

FILE NAME: I:\Projects\2019\40_0001\00_CAD_Models and Sheets\07_A_Architectural\03.103 BUILDING 1 ARCHITECTURAL PART ROOF PLAN 1.dwg PLOT TIME: Fri, 06 Dec 2019 - 4:21pm LAST SAVE: Wed, 04 Dec 2019 - 5:29pm BY: will

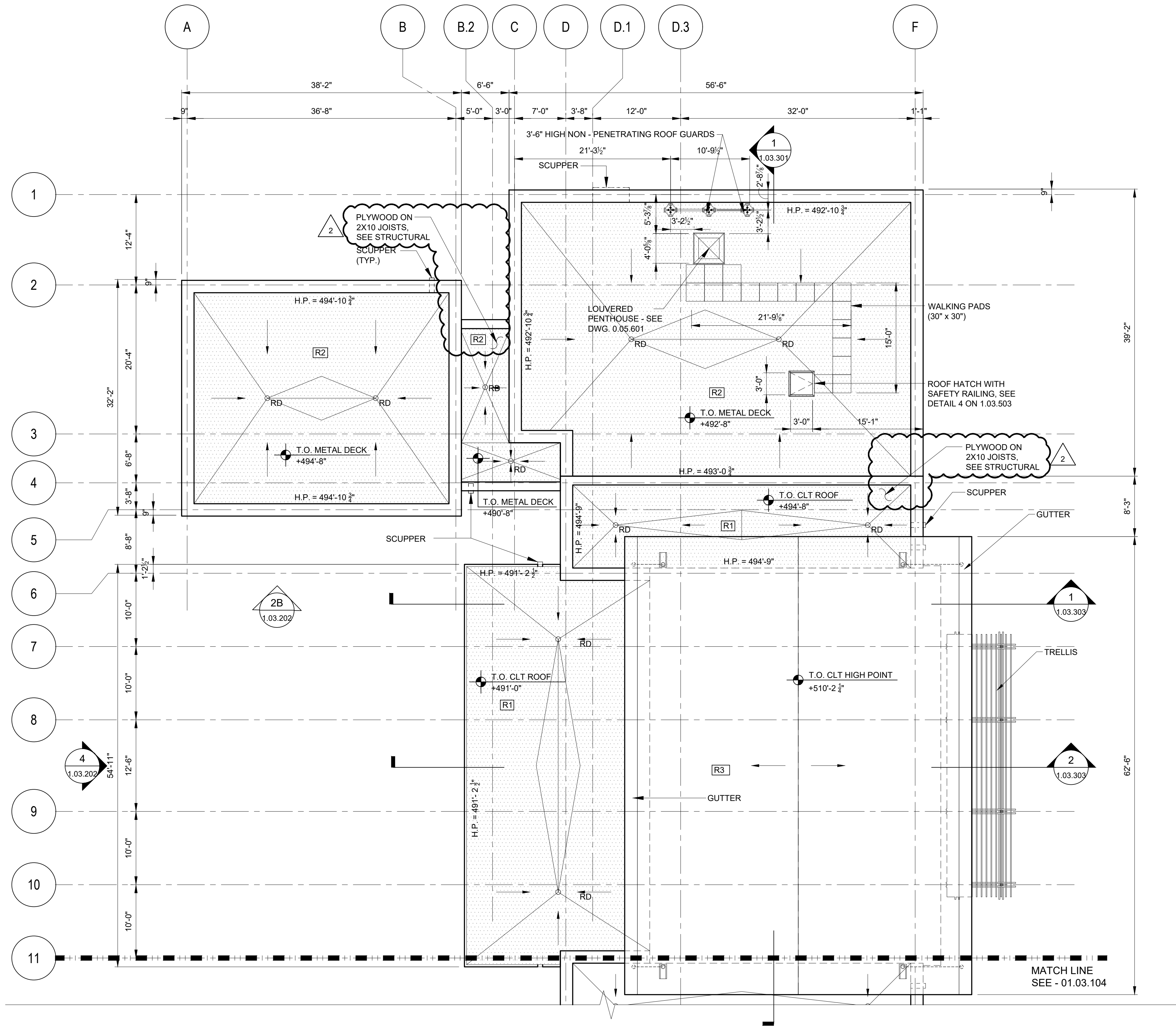

ROOF TYPE ASSEMBLIES

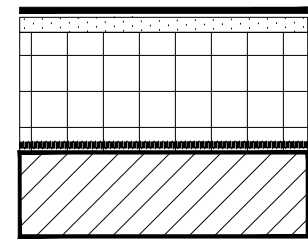

ROOF TYPE 1 (R1)

- EPDM ROOF SYSTEM
- 5/8" GYPSUM SHEATHING (COVER BOARD)
- RIGID INSULATION - MINIMUM R-VALUE: R30
- TAPERED INSULATION - 3/4" PER 1'-0" SLOPE
- VAPOR BARRIER
- CLT DECK (CROSS-LAMINATED TIMBER)

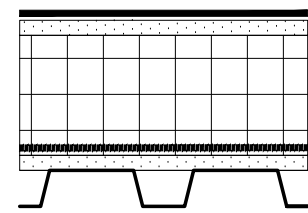

ROOF TYPE 2 (R2)

- EPDM ROOF SYSTEM
- 5/8" GYPSUM SHEATHING (COVER BOARD)
- RIGID INSULATION - MINIMUM R-VALUE: R30
- TAPERED INSULATION - 3/4" PER 1'-0" SLOPE
- VAPOR BARRIER
- 5/8" GYPSUM SHEATHING (SUBSTRATE BOARD)
- METAL DECKING

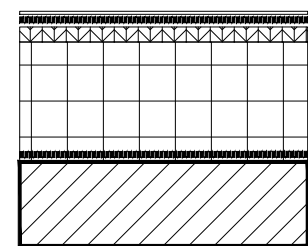

ROOF TYPE 3 (R3)

- ASPHALT SHINGLE ROOF SYSTEM
- ICE & WATER SHIELD MEMBRANE
- 3/4" FRT EXTERIOR PLYWOOD
- RIGID INSULATION - MINIMUM R-VALUE: R30
- VAPOR BARRIER
- CLT DECK (CROSS-LAMINATED TIMBER)

ROOFING NOTES:

1. ALL WORK SHALL BE IN ACCORDANCE WITH ACCEPTED MANUFACTURER'S PRINTED INSTRUCTIONS AND NCRA STANDARDS
2. REFER TO NOMENCLATURE FOR ROOF TYPE ASSEMBLIES AS MARKED WITH DESIGNATED LETTERS.
3. MINIMUM SLOPE ALLOWABLE ON ROOF SHALL BE NO LESS THAN 1/4" PER FOOT. CRICKET THE UP SLOPE OF ALL SQUARE CURBS AND PROJECTIONS OVER 20" WIDE.
4. ALL CRICKETS AND TAPERED INSULATION SHALL BE INSTALLED WITH A FINISHED SLOPE OF 1/4" PER FOOT MIN.

REFERENCE NOTES:

1. REFER TO 1.03.602 FOR DOOR SCHEDULE
2. REFER TO 1.03.603 FOR WINDOW SCHEDULE
3. REFER TO 1.03.601 FOR WALL PARTITION TYPES
4. REFER TO 1.03.607 FOR ROOM FINISHES

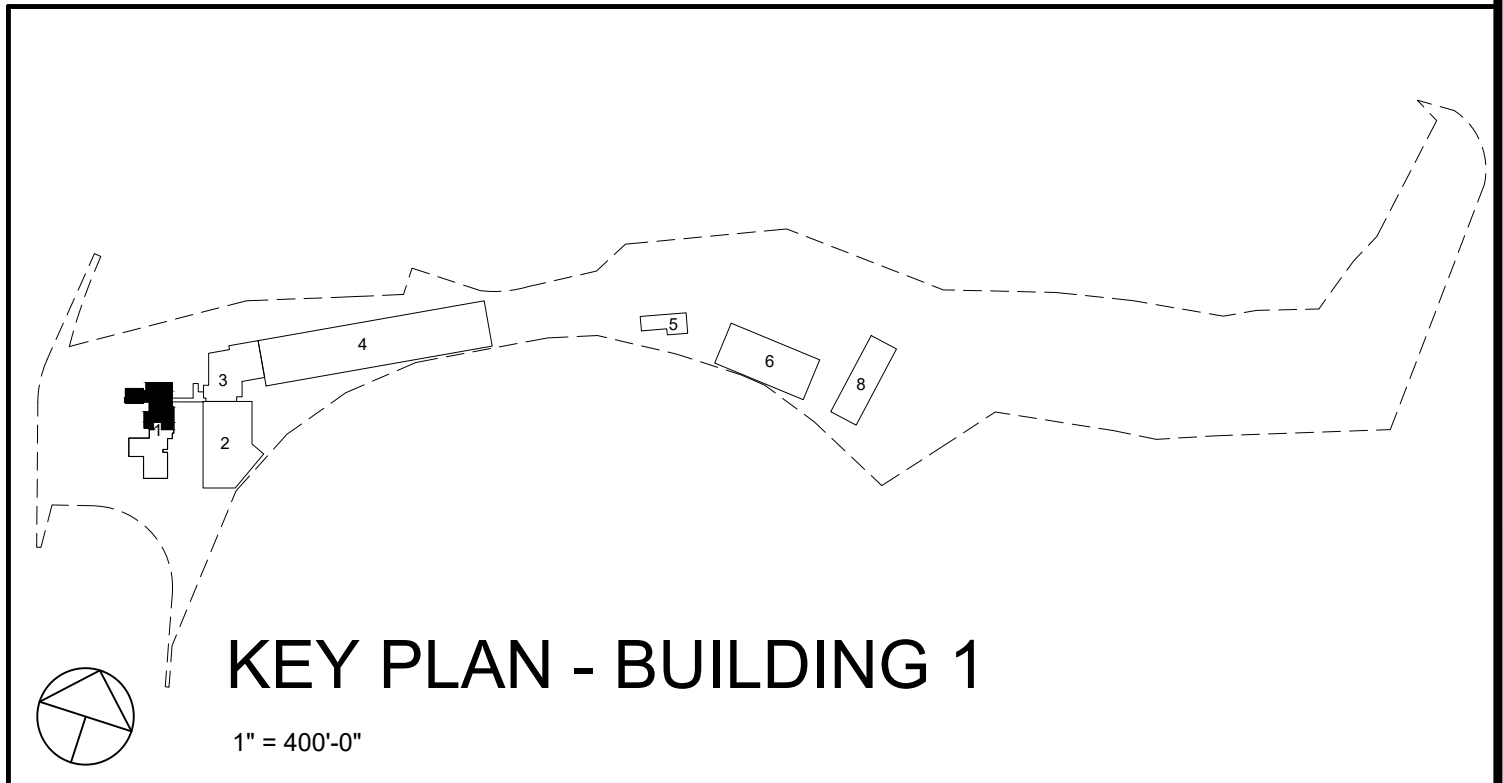

1 BUILDING 1 PART ROOF PLAN 1
1.03.103 1/8"=1'-0" 0 4' 8' 16'

WARNING - IT IS A VIOLATION OF NEW YORK STATE EDUCATIONAL LAW, SECTION 7209.2, FOR ANY PERSON, UNLESS HE IS ACTING UNDER THE DIRECTION OF A LICENSED PROFESSIONAL ENGINEER OR LAND SURVEYOR, TO ALTER THIS DOCUMENT IN ANY WAY. IF ALTERED, THE ALTERING PERSON SHALL COMPLY WITH THE REQUIREMENTS OF NEW YORK EDUCATIONAL LAW, SECTION 7209.2

COPYRIGHT © 2019, McLAREN ENGINEERING GROUP

CONSULTANTS ARCHITECT

STV 100 Years

STV Architects, P.C.
225 Park Avenue South
New York, NY 10003
(212) 777-4400 FAX: (212) 473-2780
www.stvinc.com

MEP ENGINEER

OLA Consulting Engineers

50 Broadway, Hawthorne,
New York 10522
914.747.2800

12 East 48th Street, 11th Fl.
New York, NY 10017
646.548.4100
olacoe.com

FACILITIES CONSULTANT

Gannett Fleming

LANDSCAPE ARCHITECT

IQ

Imbiano-Quigley
Landscape Architects

31 Monmouth Ave., 7th Floor
White Plains, New York 10601
admin@iqhndarch.com
(914) 232-6299

PROJECT

COUNTY OF ROCKLAND
CAPITAL PROJECT NO. 1307
HIGHWAY DEPARTMENT /
EMERGENCY OPERATIONS FACILITY
COUNTY OF ROCKLAND, NEW YORK

McLaren ENGINEERING GROUP

applied ingenuity

M. G. McLaren Engineering
and Land Surveying P.C.

530 Chestnut Ridge Road, Woodcliff Lake, NJ 07677
T: 201.775.6000 F: 201.746.8522 www.mgmclaren.com

REGISTERED ARCHITECT

STATE OF NEW YORK

SHEET NAME

BUILDING 1
ARCHITECTURAL PART
ROOF PLAN 1

PROJECT NO. 130439		ISSUED FOR	
SCALE AS SHOWN		ISSUE FOR BID	
DATE OCTOBER 30, 2019		DRAWING NO.	
DRAWN BY LP, TW, RC, KS		1.03.103	
CHECKED BY S. RANJJI, AIA			
APPROVED BY R. WINOKUR, AIA			
No. 12/9/19	DATE	ADDENDUM #08	REVISION
BY			

FILE NAME: I:\Projects\309540\309540_0001\00_CAD_Models_and_Sheets\07_Architectural\Part Roof Plan 2.dwg PLOT TIME: Fri, 06 Dec 2019 - 4:21pm LAST SAVE: Wed, 04 Dec 2019 - 12:15pm BY: will

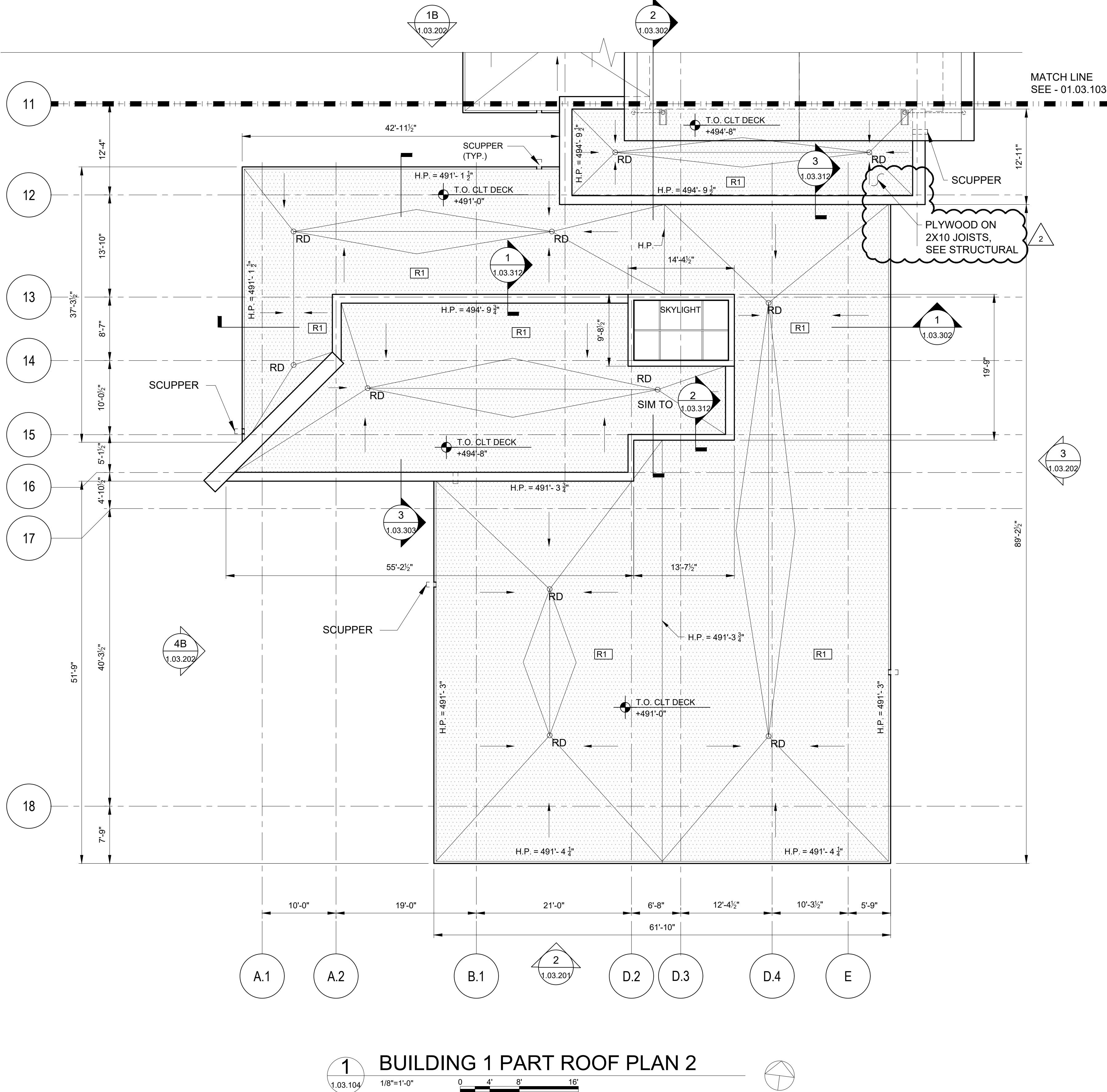

ROOF TYPE ASSEMBLIES

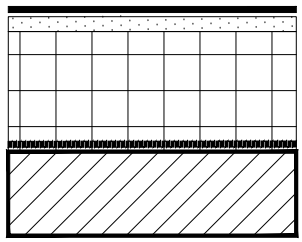

ROOF TYPE 1 (R1)

- EPDM ROOF SYSTEM
- $\frac{5}{8}$ " GYPSUM SHEATHING (COVER BOARD)
- RIGID INSULATION - MINIMUM R-VALUE: R30
- TAPERED INSULATION - $\frac{1}{4}$ " PER 1'-0" SLOPE
- VAPOR BARRIER
- CLT DECK (CROSS-LAMINATED TIMBER)

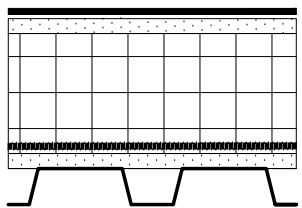

ROOF TYPE 2 (R2)

- EPDM ROOF SYSTEM
- $\frac{5}{8}$ " GYPSUM SHEATHING (COVER BOARD)
- RIGID INSULATION - MINIMUM R-VALUE: R30
- TAPERED INSULATION - $\frac{1}{4}$ " PER 1'-0" SLOPE
- VAPOR BARRIER
- $\frac{5}{8}$ " GYPSUM SHEATHING (SUBSTRATE BOARD)
- METAL DECKING

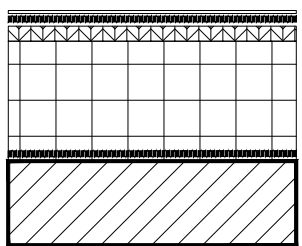

ROOF TYPE 3 (R3)

- ASPHALT SHINGLE ROOF SYSTEM
- ICE & WATER SHIELD MEMBRANE
- $\frac{3}{4}$ " FRT EXTERIOR PLYWOOD
- RIGID INSULATION - MINIMUM R-VALUE: R30
- VAPOR BARRIER
- CLT DECK (CROSS-LAMINATED TIMBER)

ROOFING NOTES:

1. ALL WORK SHALL BE IN ACCORDANCE WITH ACCEPTED MANUFACTURER'S PRINTED INSTRUCTIONS AND NCRA STANDARDS
2. REFER TO NOMENCLATURE FOR ROOF TYPE ASSEMBLIES AS MARKED WITH DESIGNATED LETTERS.
3. MINIMUM SLOPE ALLOWABLE ON ROOF SHALL BE NO LESS THAN $\frac{1}{4}$ " PER FOOT. CRICKET THE UP SLOPE OF ALL SQUARE CURBS AND PROJECTIONS OVER 20" WIDE.
4. ALL CRICKETS AND TAPERED INSULATION SHALL BE INSTALLED WITH A FINISHED SLOPE OF $\frac{1}{4}$ " PER FOOT MIN.

REFERENCE NOTES:

1. REFER TO 1.03.602 FOR DOOR SCHEDULE
2. REFER TO 1.03.603 FOR WINDOW SCHEDULE
3. REFER TO 1.03.601 FOR WALL PARTITION TYPES
4. REFER TO 1.03.607 FOR ROOM FINISHES

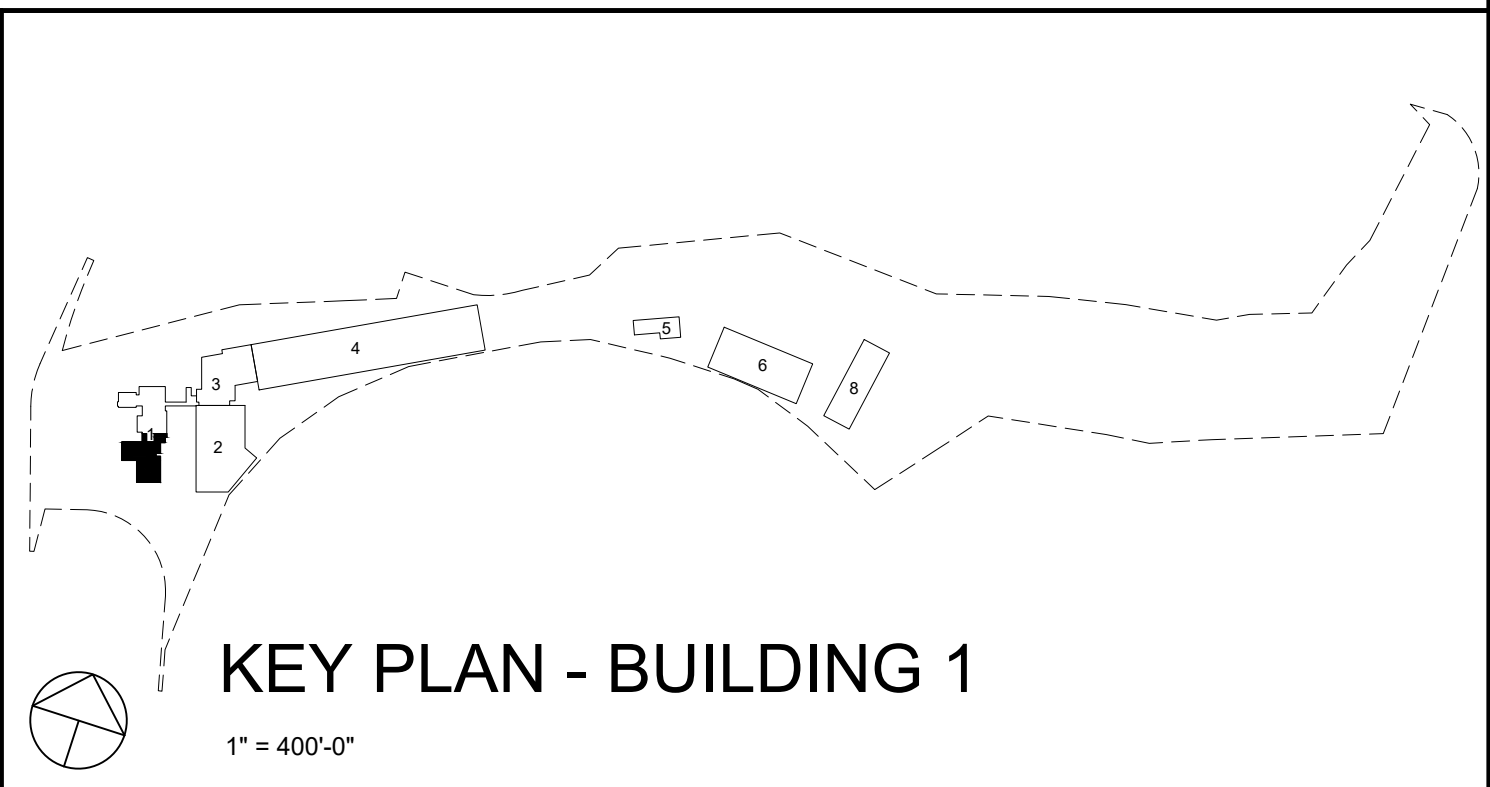

1 BUILDING 1 PART ROOF PLAN 2

1.03.104 1/8"=1'-0" 0 4' 8' 16'

WARNING - IT IS A VIOLATION OF NEW YORK STATE EDUCATIONAL LAW, SECTION 7209.2, FOR ANY PERSON, UNLESS HE IS ACTING UNDER THE DIRECTION OF A LICENSED PROFESSIONAL ENGINEER OR LAND SURVEYOR, TO ALTER THIS DOCUMENT IN ANY WAY. IF ALTERED, THE ALTERING PERSON SHALL COMPLY WITH THE REQUIREMENTS OF NEW YORK EDUCATIONAL LAW, SECTION 7209.2

COPYRIGHT © 2019, McLAREN ENGINEERING GROUP

STV 100 Years
STV Architects, P.C.
225 Park Avenue South
New York, NY 10003
(212) 777-4400 FAX: (212) 473-2780
www.stvinc.com

OLA Consulting Engineers
50 Broadway, Hawthorne,
New York 10522
914.747.2800
12 East 48th Street, 11th Fl.
New York, NY 10017
646.548.4100
ola.com

Gannett Fleming
FACILITIES CONSULTANT

IQ
Imbiano-Quigley
Landscape Architects
31 Mamaroneck Ave., 7th Floor
White Plains, New York 10606
admin@iqlandscape.com
(914) 232-6299

PROJECT
**COUNTY OF ROCKLAND
CAPITAL PROJECT NO. 1307
HIGHWAY DEPARTMENT /
EMERGENCY OPERATIONS FACILITY**
COUNTY OF ROCKLAND, NEW YORK

McLaren
ENGINEERING GROUP
applied ingenuity
M. G. McLaren Engineering
and Land Surveying P.C.
530 Chestnut Ridge Road, Woodcliff Lake, NJ 07677
T: 201.775.6000 F: 201.746.8522 www.mgmclaren.com

SEAL
REGISTERED ARCHITECT
STATE OF NEW YORK
018108

SHEET NAME
**BUILDING 1
ARCHITECTURAL PART
ROOF PLAN 2**

PROJECT NO. 130439		ISSUED FOR	
SCALE AS SHOWN		ISSUE FOR BID	
DATE OCTOBER 30, 2019		DRAWING NO.	
DRAWN BY LP, TW, RC, KS		1.03.104	
CHECKED BY S. RANJ, AIA			
APPROVED BY R. WINOKUR, AIA			
No.	DATE	REVISION	BY
1	12/9/19	ADDENDUM #08	T.W.

FILE NAME: I:\Projects\3019540_3019540_0001\00_CAD_Models and Sheets\07_A_Architectural\03.105 BUILDING 1 ARCHITECTURAL PART REFLECTED CEILING PLAN 1.dwg PLOT TIME: Fri, 06 Dec 2019 - 4:21pm LAST SAVE: Fri, 06 Dec 2019 - 11:38am BY: will

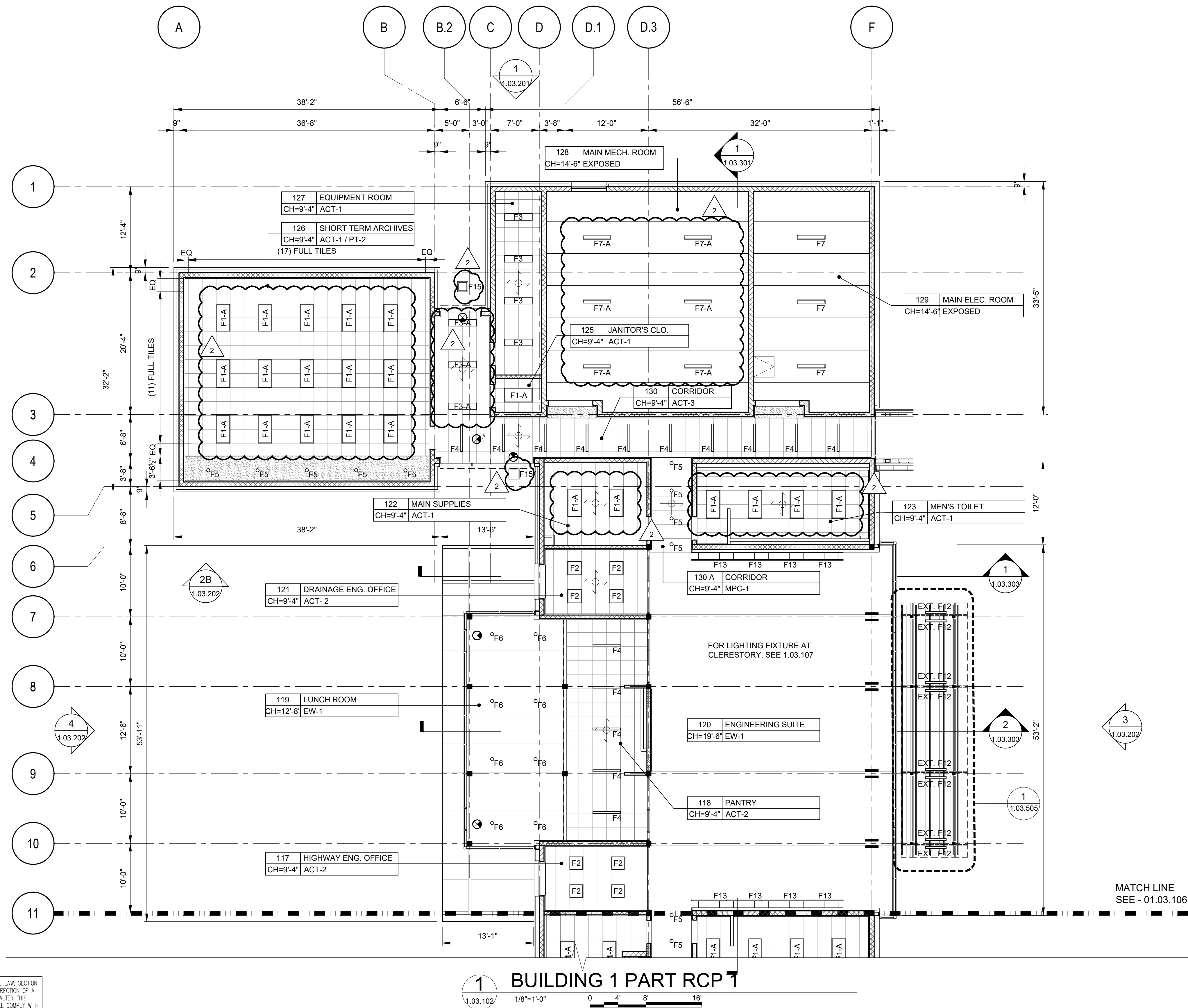

RCP LEGEND:	
F1	RECESSED FIXTURE 2'X4'
F2	RECESSED FIXTURE 2'X2'
F3	RECESSED FIXTURE 1'X4'
F4	RECESSED FIXTURE 3'X4'
F5	RECESSED DOWNLIGHT 6" DIA.
F6	SURFACE MOUNTED DOWNLIGHT 6" DIA.
F6a	ADJUSTABLE SURFACE MOUNTED DOWNLIGHT 6" DIA.
F7	PENDANT FIXTURE 7'X4' (UTILITY ROOMS)
F8	PENDANT FIXTURE 1'X4'
F9	PENDANT FIXTURE 9" DIA.
F10	EXTERIOR FASCIA MOUNTED LIGHT FIXTURE
F11	PENDANT LED DOWNLIGHT 18" DIA. (WATERPROOF)
F12	WALL MOUNTED 4'X36" UP & DOWN LIGHT
F13	WALL MOUNTED 5' LINEAR FIXTURE
F14	PENDANT FIXTURE 1'X12'
	EXIT LIGHT
	TILE STARTING POINT
REFER TO ELECTRICAL LIGHTING DRAWINGS FOR DESCRIPTION OF A, B AND C	

- REFERENCE NOTES:
1. REFER TO 1.03.602 FOR DOOR SCHEDULE
 2. REFER TO 1.03.603 FOR WINDOW SCHEDULE
 3. REFER TO 1.03.601 FOR WALL PARTITION TYPES
 4. REFER TO 1.03.607 FOR ROOM FINISHES

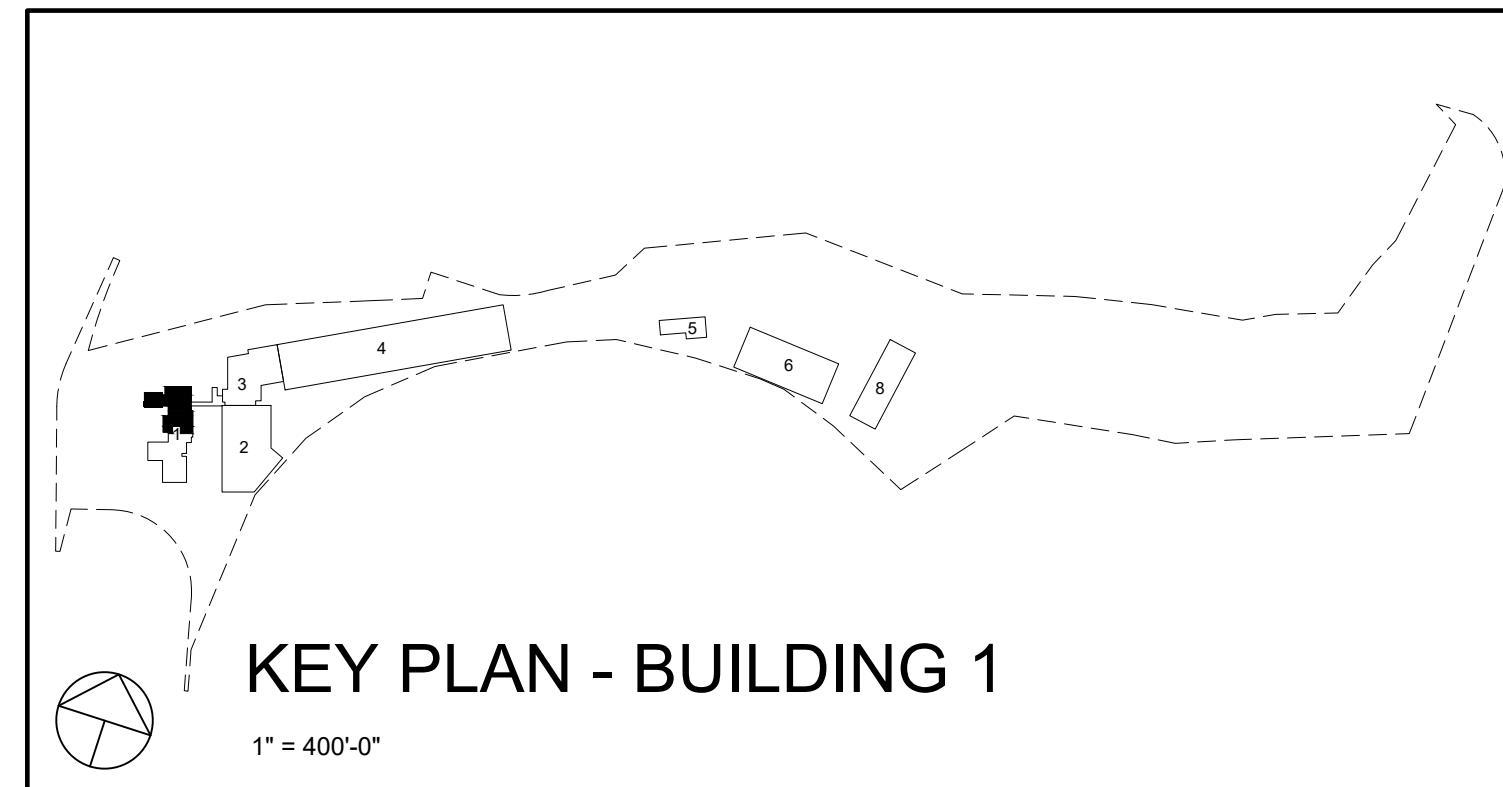

WARNING - IT IS A VIOLATION OF NEW YORK STATE EDUCATIONAL LAW, SECTION 7209.2, FOR ANY PERSON, UNLESS HE IS ACTING UNDER THE DIRECTION OF A LICENSED PROFESSIONAL ENGINEER OR LAND SURVEYOR, TO ALTER THIS DOCUMENT IN ANY WAY. IF ALTERED, THE ALTERING PERSON SHALL COMPLY WITH THE REQUIREMENTS OF NEW YORK EDUCATIONAL LAW, SECTION 7209.2

COPYRIGHT © 2019, McLAREN ENGINEERING GROUP

CONSULTANTS ARCHITECT

STV 100 Years

STV Architects, P.C.
225 Park Avenue South
New York, NY 10003
(212) 777-4400 FAX: (212) 473-2780
www.stvinc.com

MEP ENGINEER

OLA Consulting Engineers

50 Broadway, Hawthorne,
New York 10022
914.747.2800

12 East 48th Street, 11th Fl.
New York, NY 10017
646.548.4100
olace.com

FACILITIES CONSULTANT

Gannett Fleming

LANDSCAPE ARCHITECT

IQ

Imbiano-Quigley
Landscape Architects

31 Monmouth Ave., 7th Floor
White Plains, New York 10601
admin@iqlandscape.com
(914) 232-6299

PROJECT

COUNTY OF ROCKLAND
CAPITAL PROJECT NO. 1307
HIGHWAY DEPARTMENT /
EMERGENCY OPERATIONS FACILITY
COUNTY OF ROCKLAND, NEW YORK

McLaren ENGINEERING GROUP

applied ingenuity

M. G. McLaren Engineering
and Land Surveying P.C.

530 Chestnut Ridge Road, Woodcliff Lake, NJ 07677
T: 201.775.6000 F: 201.746.8522 www.mgmclaren.com

REGISTERED ARCHITECT

STATE OF NEW YORK

SHEET NAME

BUILDING 1
ARCHITECTURAL PART
REFLECTED CEILING
PLAN 1

ADDENDUM#14	
No.	DATE
1	12/9/19
2	ADDENDUM #08
3	REVISION
4	BY
5	T.W.
6	R. WINOKUR, AIA
7	PROJECT NO. 130439
8	SCALE AS SHOWN
9	DATE OCTOBER 30, 2019
10	DRAWN BY LP,TW,RC,KS
11	CHECKED BY S. RANJ, AIA
12	APPROVED BY R. WINOKUR, AIA
13	ISSUED FOR ISSUE FOR BID
14	DRAWING NO. 1.03.105

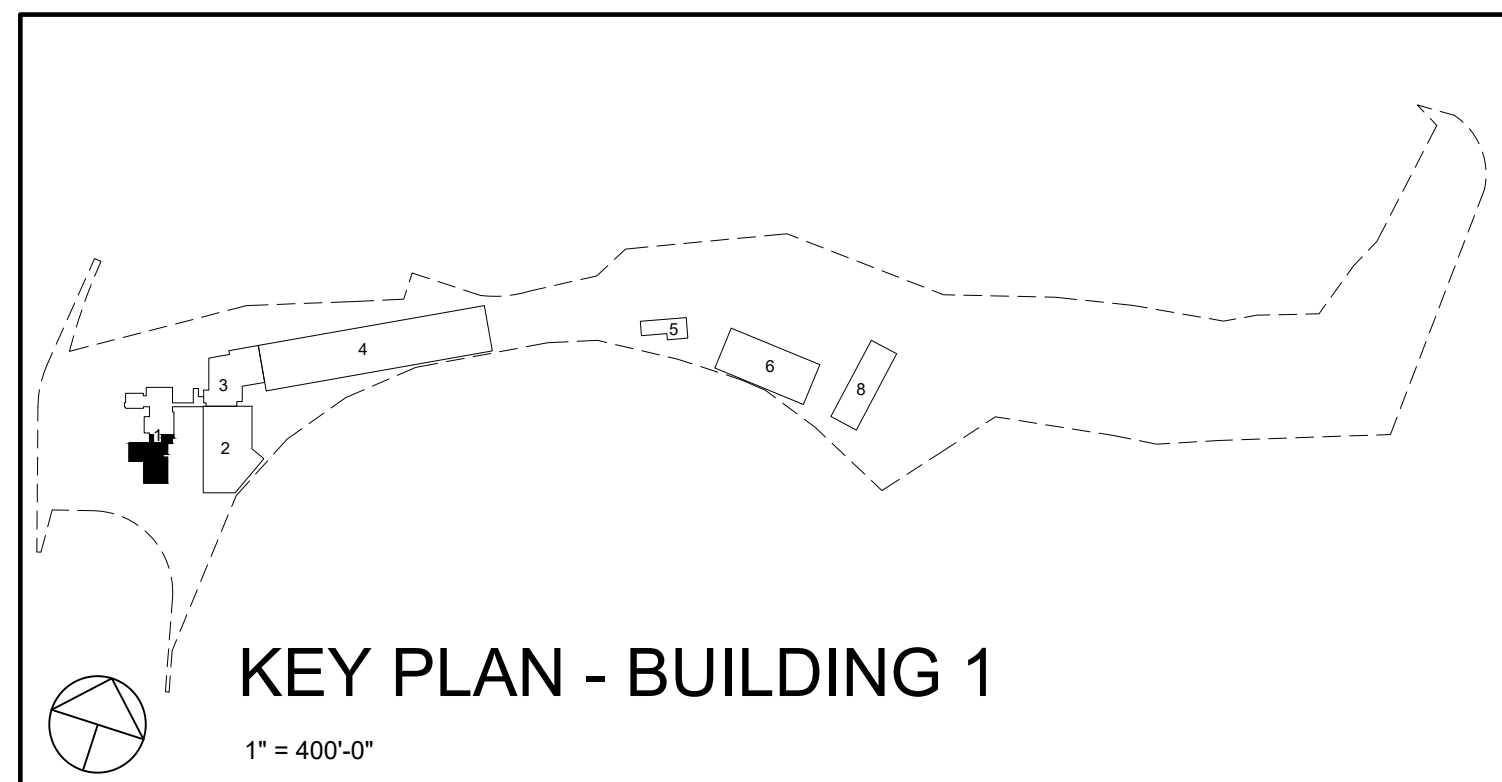
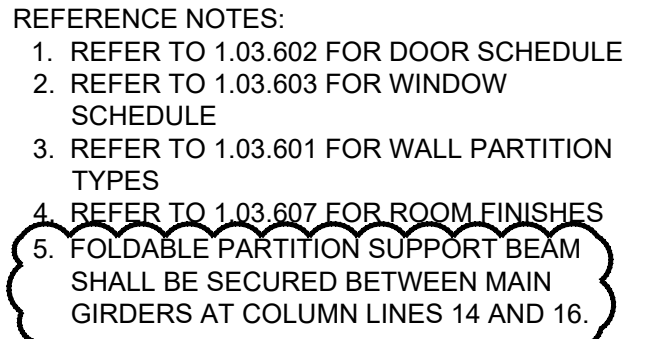

KEY PLAN - BUILDING 1

[illegible]

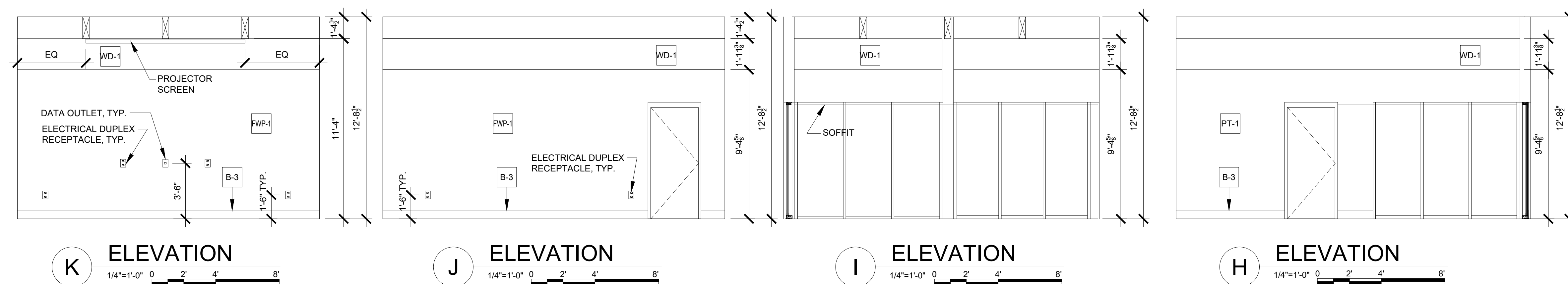

1. ROOM FINISH SCHEDULE - SEE DRAWING 1.03.607
2. FOR FURNITURE SCHEDULE - SEE DRAWING 1.03.703
3. FOR REFLECTED CEILING PLAN - SEE DRAWING 1.03.105
4. FOR OTHER ELECTRICAL ITEMS - SEE ELECTRICAL DRAWINGS

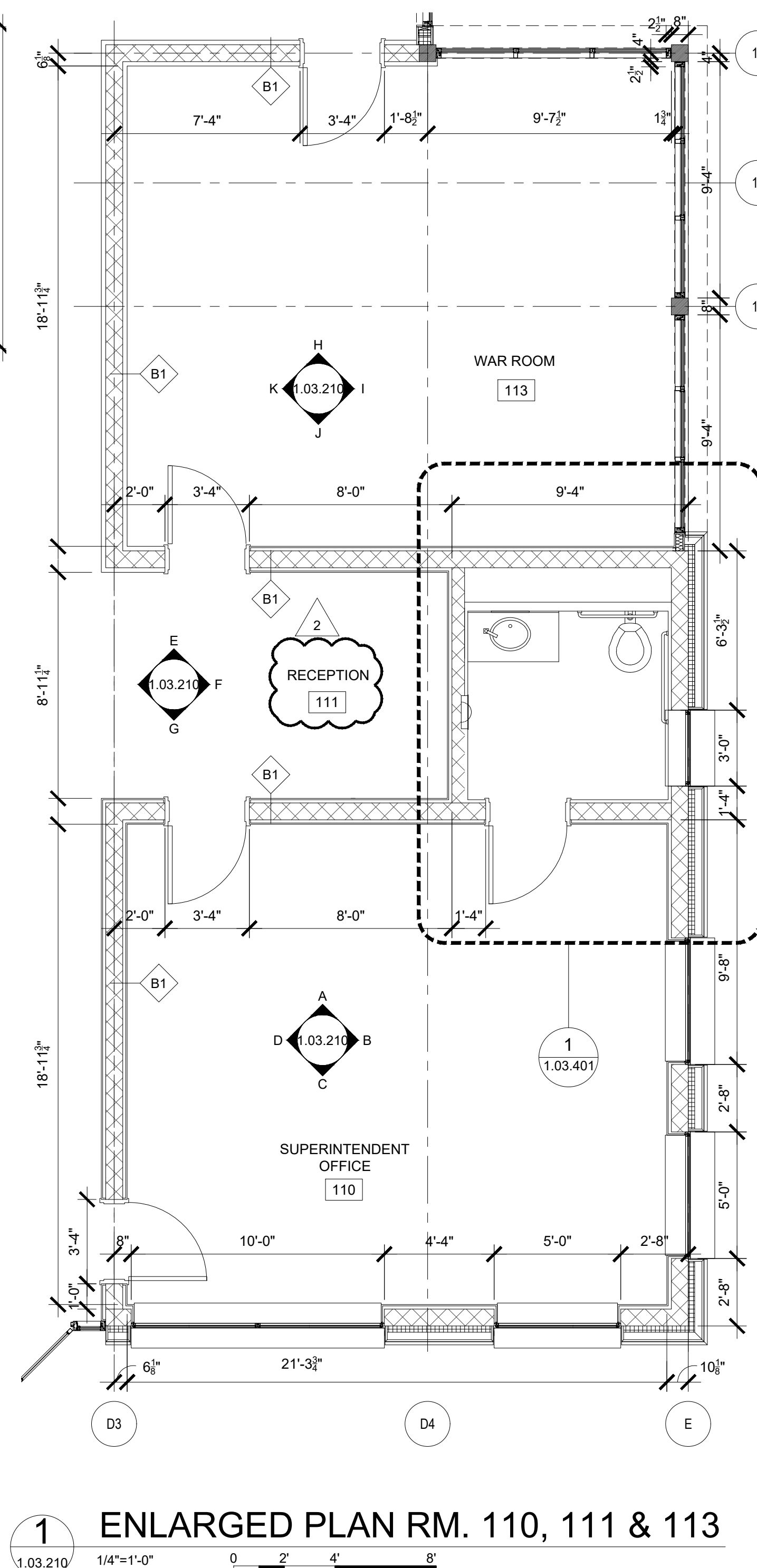
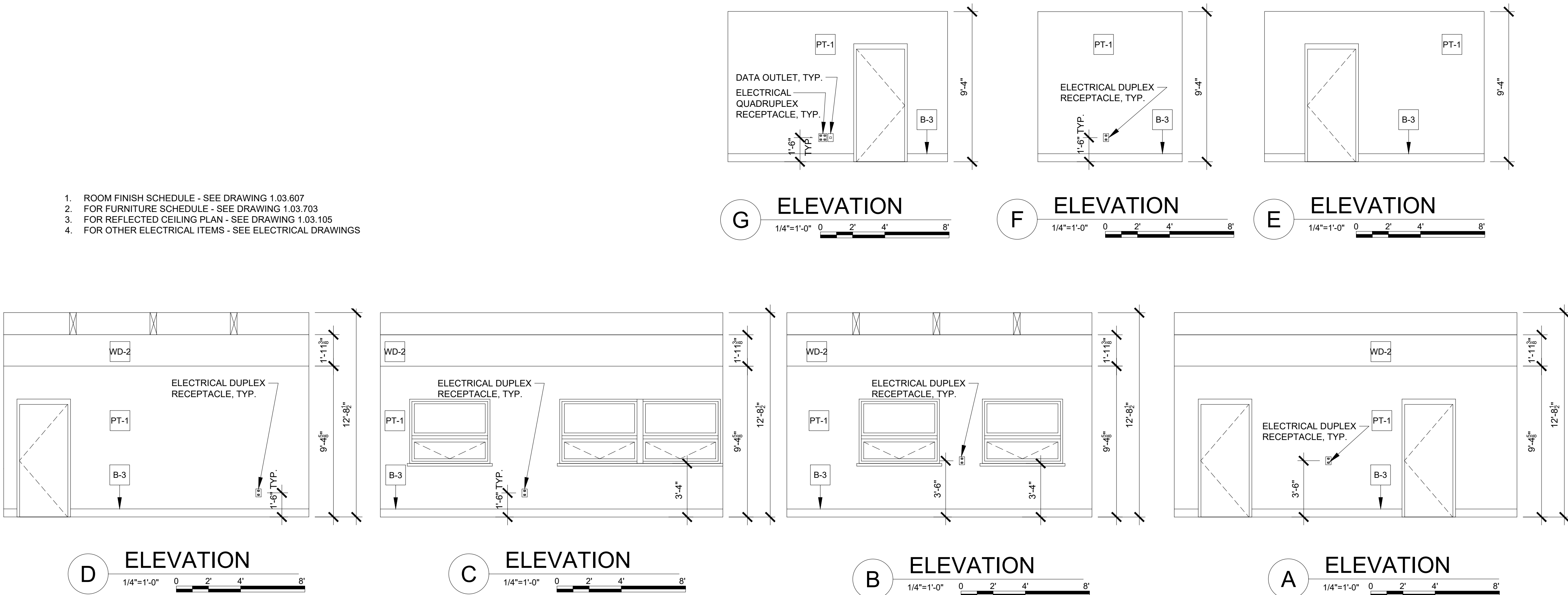

WARNING - IT IS A VIOLATION OF NEW YORK STATE EDUCATIONAL LAW, SECTION 7209.2, FOR ANY PERSON, UNLESS HE IS ACTING UNDER THE DIRECTION OF A LICENSED PROFESSIONAL ENGINEER OR LAND SURVEYOR, TO ALTER THIS DOCUMENT IN ANY WAY. IF ALTERED, THE ALTERING PERSON SHALL COMPLY WITH THE REQUIREMENTS OF NEW YORK EDUCATIONAL LAW, SECTION 7209.2

COPYRIGHT © 2019, McLAREN ENGINEERING GROUP

<p style="text-align: center; font-size: small;">CONSULTANTS ARCHITECT</p> <div style="text-align: center;">  <p>STV Architects, P.C. 225 Park Avenue South New York, NY 10003 (212) 777-4400 FAX: (212) 473-2780 www.stvinc.com</p> </div>	<p style="text-align: center; font-size: small;">MEP ENGINEER</p> <div style="text-align: center;">  <p>OLA Consulting Engineers 50 Broadway, Newburgh, New York 10622 914.477.2000 12 East 48th Street, 11th Fl. New York, NY 10017 646.848.4110 ola@ola.com ola.com</p> </div>	<p style="text-align: center; font-size: small;">FACILITIES CONSULTANT</p> <div style="text-align: center;">  <p>Gannett Fleming</p> </div>	<p style="text-align: center; font-size: small;">LANDSCAPE ARCHITECT</p> <div style="text-align: center;">  <p>Imbiano-Quigley Landscape Architects 31 Matinecock Ave., 7th Floor White Plains, New York 10601 admin@iqlandscape.com (914) 232-0200</p> </div>	<p style="text-align: center; font-size: small;">PROJECT</p> <p style="text-align: center;">COUNTY OF ROCKLAND CAPITAL PROJECT NO. 1307 HIGHWAY DEPARTMENT / EMERGENCY OPERATIONS FACILITY COUNTY OF ROCKLAND, NEW YORK</p>	<div style="text-align: center;">  <p>McLaren ENGINEERING GROUP <i>applied ingenuity</i> M. G. McLaren Engineering and Land Surveying P.C. 530 Chestnut Ridge Road, Woodcliff Lake, NJ 07677 T: 201.775.6000 F: 201.746.8522 www.mglmclaren.com</p> </div>	<div style="text-align: center;">  <p>REGISTERED ARCHITECT STATE OF NEW YORK 016108</p> </div>	<p style="text-align: center; font-size: small;">SHEET NAME</p> <p style="text-align: center;">BUILDING 1 ARCHITECTURAL INTERIOR ELEVATION 7</p>	<div style="text-align: center;">  <p>ADDENDUM #14</p> </div>	<table border="1" style="width:100%; border-collapse: collapse; font-size: x-small;"> <tr> <td colspan="2">PROJECT NO. 130439</td> <td colspan="2">ISSUED FOR</td> </tr> <tr> <td colspan="2">SCALE AS SHOWN</td> <td colspan="2">ISSUE FOR BID</td> </tr> <tr> <td colspan="2">DATE OCTOBER 30, 2019</td> <td colspan="2">DRAWING NO.</td> </tr> <tr> <td colspan="2">DRAWN BY LP,TR,RC,KS</td> <td colspan="2" rowspan="2" style="text-align: center; font-size: 2em;">1.03.210</td> </tr> <tr> <td colspan="2">CHECKED BY S. PRANJI, AIA</td> </tr> <tr> <td colspan="2">APPROVED BY R. WINOKUR, AIA</td> <td colspan="2"></td> </tr> </table>	PROJECT NO. 130439		ISSUED FOR		SCALE AS SHOWN		ISSUE FOR BID		DATE OCTOBER 30, 2019		DRAWING NO.		DRAWN BY LP,TR,RC,KS		1.03.210		CHECKED BY S. PRANJI, AIA		APPROVED BY R. WINOKUR, AIA			
PROJECT NO. 130439		ISSUED FOR																													
SCALE AS SHOWN		ISSUE FOR BID																													
DATE OCTOBER 30, 2019		DRAWING NO.																													
DRAWN BY LP,TR,RC,KS		1.03.210																													
CHECKED BY S. PRANJI, AIA																															
APPROVED BY R. WINOKUR, AIA																															

FILE NAME: I:\Projects\309540_309540_0001\30_ CAD Models and Sheets\07_A-Architectural\04_CDS\03607 Architectural Room Finish Schedule.dwg PLOT TIME: Fri, 06 Dec 2019 - 4:22pm LAST SAVE: Fri, 06 Dec 2019 - 4:16pm BY: willt

BUILDING NO. 1 ADMINISTRATION BUILDING					
ROOM FINISH SCHEDULE					
ROOM NUMBER	ROOM DESIGNATION	FLOOR FINISH	BASE FINISH	WALL FINISH	CEILING FINISH
100	VESTIBULE	PCT-1	B1	PT-1/ST-1	EW-1
101	CORRIDOR	PCT-1	B1	PT-1	EW-1/PT-2
102	CONFERENCE ROOM A	WD-3	B3	PT-4/PT-2/ST-1/FWP-1	EW-1
103	CONFERENCE ROOM B	WD-3	B3	PT-4/PT-2/WD-2/FWP-1	EW-1/ACT-2
104	RECEPTION/INSPECTORS OFFICE	WD-3	B3	PT-1/PT-2/WD-1	EW-1/ACT-2
105	IT / DATA ROOM	FR-2	B2	PT-3	ACT-1
106	CORRIDOR	PCT-1	B1	PT-1/WD-1	ACT-3
106A	VESTIBULE	PCT-1	B1	PT-1/WD-1/ST-1	ACT-1
106B	CORRIDOR	PCT-1	B1	PT-1	MPC-1
106c	CORRIDOR	CT-1	B1-	PT-1	MPC-1
107	STAFF OFFICE	WD-3	B3	PT-4/WD-1/WD-2	EW-1
108	DEPUTY SUPERINTENDENT OFFICE	WD-3	B3	PT-4/WD-1/WD-2	EW-1
109	EXECUTIVE DIRECTOR OF DRAINAGE OFFICE	WD-3	B3	PT-4/WD-1/WD-2	EW-1
110	SUPERINTENDENT OFFICE	WD-3	B3	PT-4/WD-1/WD-2/FWP-1	EW-1
111	RECEPTION	WD-3	B3	PT-1	ACT-1
112	TOILET	PCT-2	B4	CT-1	ACT-1
113	WAR ROOM	WD-3	B3	PT-4/WD-1/WD-2/FWP-1	EW-1
114	ELECTRICAL CLOSET	FR-2	B2	PT-5	ACT-1
114A	VESTIBULE	FR-2	B2	PT-5	ACT-1
115	REPRODUCTION ROOM	FR-1	B1	PT-3	ACT-1
116	MAIN SUPPLIES 1	FR-1	B1	PT-3	ACT-1
117	HIGHWAY ENGINEER OFFICE	WD-3	B3	PT-4/WD-1/WD-2	ACT-2
118	PANTRY	FR-3	B1	PT-1	ACT-2
119	LUNCH ROOM	FR-3	B1	PT-2/WD-1	EW-1
120	HIGHWAY /DRAINAGE/SURVEYOR OFFICE	WD-3/PCT-1	B3/B1/ST-1	ST-1/PT-4	EW-1
121	DRAINAGE ENGINEER OFFICE	WD-3	B3	PT-4/WD-1/WD-2	ACT-2
122	MAIN SUPPLIES 2	FR-1	B1	PT-3	ACT-1
123	TOILET (MENS)	PCT-2	B4	CT-1	ACT-1
124	TOILET (WOMENS)	PCT-2	B4	CT-1	ACT-1
125	JANITOR CLOSET	C-1	B2	PT-5	ACT-1
126	SHORT TERM ARCHIVES	FR-1	B1	PT-4	ACT-1/PT-2
127	EQUIPMENT CLOSET	FR-1	B1	PT-5	ACT-1
128	MAIN MECHANICAL ROOM	C-1	B2	PT-5	EXPOSED
129	MAIN ELECTRICAL ROOM	C-1	B2	PT-5	EXPOSED
130	CORRIDOR	PCT-1	B1	PT-1	ACT-3

BUILDING NO. 2 VEHICLE REPAIR BUILDING					
ROOM FINISH SCHEDULE					
ROOM NUMBER	ROOM DESIGNATION	FLOOR FINISH	BASE FINISH	WALL FINISH	CEILING FINISH
201	BAY REPAIR 1	C-2	C-2	PT-5	NONE
202	BAY REPAIR 2	C-2	C-2	PT-5	NONE
203	SUPERVISING MECHANIC OFFICE	FR-1	B1	PT-4	ACT-1
204	LIBRARY	FR-1	B1	PT-4	ACT-1
205	JANITOR'S CLOSET	C-1	B2	PT-5	NONE
206	PARTS & TOOL ROOM	C-1	B2	PT-5	NONE
207	ELECTRICAL ROOM	FR-2	B2	PT-5	NONE
208	LUBE ROOM	C-1	B2	PT-5	NONE
209	TIRE STORAGE	C-1	B2	PT-5	NONE
210	WELDING AREA	C-1	B2	PT-5	NONE
211	LARGE REPAIR BAY	C-1	B2	PT-5	NONE
212	MACHINE SHOP	C-1	B2	PT-5	NONE
213	BATTERY STORAGE	C-1	B2	PT-5	NONE
214	ASSISTANT MECHANIC OFFICE	FR-1	B1	PT-4	ACT-1
215	CORRIDOR	C-2	C-2	PT-5	NONE
216	CORRIDOR	C-2	C-2	PT-5	NONE
217	TIRE STORAGE	C-1	B2	PT-5	NONE
218	PARTS & TOOL ROOM	C-1	B2	PT-5	NONE
219	STAIR	FR-1	B1	PT-5	NONE

BUILDING NO. 3 OPERATION BUILDING					
ROOM FINISH SCHEDULE					
ROOM NUMBER	ROOM DESIGNATION	FLOOR FINISH	BASE FINISH	WALL FINISH	CEILING FINISH
301	CORRIDOR	C-1	B1	PT-1	ACT-1
302	STAIR 1	FR-1	B1	PT-5	NONE
303	ELEVATOR MACHINE ROOM	FR-1	B2	PT-5	NONE
304	MECHANICAL ROOM	C-1	B2	PT-5	NONE
305	MENS LOCKER ROOM	PCT-2	B4	PT-5/CT-1	PT-2
306	WOMENS LOCKER ROOM	PCT-2	B4	PT-5/CT-1	PT-2
307	ELECTRICAL ROOM	FR-2	B2	PT-5	NONE
308	MUSTER/TRAINING ROOM	FR-3	B1	PT-1	ACT-1
309	BULK STOAGE	C-1	B2	PT-5	NONE
310	PAINT STORAGE	C-1	B2	PT-5	NONE
311	SIGN SHOP	C-1	B2	PT-5	ACT-1
312	LUNCH ROOM	FR-1	B1	PT-1	ACT-1
313	ROAD FOREMAN OFFICE	FR-3	B1	PT-1	ACT-1
314	ASSISTANT GENERAL FOREMAN OFFICE/STAFF OFFICE	FR-1	B1	PT-1	ACT-1
315	GENERAL FOREMAN OFFICE	FR-1	B1	PT-1	ACT-1
316	JANITOR'S CLOSET	C-1	B2	PT-5	NONE
317	FURNITURE STORAGE	FR-1	B2	PT-5	NONE
318	COT STORAGE	FR-1	B2	PT-5	NONE
-	ELEVATOR 1	FR-4	B1	MTL PANEL	MTL PANEL

BUILDING NO. 4 VEHICLE STORAGE BUILDING					
ROOM FINISH SCHEDULE					
ROOM NUMBER	ROOM DESIGNATION	FLOOR FINISH	BASE FINISH	WALL FINISH	CEILING FINISH
401	CORRIDOR	C-2	C-2	PT-5	NONE
402	WORKSHOP	C-1	C-2	PT-5	NONE
403	CHEMICAL STORAGE	C-2	C-2	PT-5	NONE
404	LARGE VEHICLE STORAGE BAYS	C-2	C-2	PT-5	NONE

BUILDING NO. 5 TRUCK WASH BUILDING					
ROOM FINISH SCHEDULE					
ROOM NUMBER	ROOM DESIGNATION	FLOOR FINISH	BASE FINISH	WALL FINISH	CEILING FINISH
501	TRUCK WASH	C-2	C-2	PT-5A	NONE
502	MECHANICAL ROOM	C-1	B2	PT-5	NONE
503	ELECTRICAL ROOM	FR-1	B2	NONE	NONE
504	OFFICE	FR-1	B1	PT-1	ACT-1
505	TOILET	PCT-1	B4	CT-1	ACT-1

BUILDING NO. 6 SALT STORAGE BUILDING					
ROOM FINISH SCHEDULE					
ROOM NUMBER	ROOM DESIGNATION	FLOOR FINISH	BASE FINISH	WALL FINISH	CEILING FINISH
601	SALT STORAGE	C-1	-	-	NONE

BUILDING NO. 8 COLD STORAGE BUILDING					
ROOM FINISH SCHEDULE					
ROOM NUMBER	ROOM DESIGNATION	FLOOR FINISH	BASE FINISH	WALL FINISH	CEILING FINISH
801	STORAGE	C-1	B2	PT-5	PT-5
802	WATER METER ROOM	C-1	B2	PT-5	NONE

GLASS TYPES (ALL BUILDINGS)	
GLASS DESIGNATION	DESCRIPTION
G1 (storefront)	1" clear insulated glass with ¼" glass and ½" airspace with Low E on surface #2
G1A-(storefront at grade and doors)	1" clear insulated tempered glass with ¼" glass and ½" airspace with Low E on surface #2
G1B- spandrel glass	1" clear insulated glass with ¼" glass and ½" airspace with Low E on surface #2 and ceramic frit on surface #3
G2- (punched windows)	same as GL-1
G3- (skylight)	1 ¼" glass with 2 plies of ¾: glass laminated with a .060"PVB interlayer on the interior and ½" airspace and ¾" glass on exterior with Low E on surface #2 and ceramic frit on surface #3
G4- (interior glass wall)	1" 4 tempered glass

FINISH LEGEND				
BASE FINISHES	ITEM	COLOR / NO.	MANUFACTURER	NOTES
B1	RUBBER WALL BASE	86 HUNTER GREEN	JOHNSONITE	GENERAL
B2	RUBBER WALL BASE	40 BLACK	JOHNSONITE	UTILITY ROOMS
B3	WOOD WALL BASE	TBD	FROM THE FOREST	
B4	CERAMIC TILE BASE	DARK GRAY	AMERICAN OLEAN	
WALL FINISHES	ITEM	COLOR / NO.	MANUFACTURER	NOTES
PT-1	PAINT	TBD	BENJAMIN MOORE	GENERAL AREAS
PT-3	PAINT	TBD	BENJAMIN MOORE	BATHROOMS, UTILITY ROOMS
PT-4	PAINT	TBD	BENJAMIN MOORE	OFFICES
PT-5	PAINT	TBD	BENJAMIN MOORE	CMU WALLS / 5A - OIL BASED SEMI-GLOSS
PT-6	PAINT	TBD	BENJAMIN MOORE	CMU WALLS / 5A - OIL BASED SEMI-GLOSS
ST-1	STONE	TBD	TBD	
ST-2	STONE LINTEL	TBD	TBD	
CT-1	CERAMIC WALL TILE	TBD	AMERICAN OLEAN	
CT-2	CERAMIC WALL TILE	TBD	AMERICAN OLEAN MAHARAM (FABRIC)	
FWP-1	FABRIC WRAPPED PANELS	TBD		
FWP-2	FABRIC WRAPPED PANELS	TBD	MODERNFOLD	
MPW-1	METAL WALL PANEL	TBD	TBD	
WD-1	WOOD	TBD	TBD	GLUE LAM
WD-2	WOOD BATTEN	TBD	TBD	
FLOOR FINISHES	ITEM	COLOR / NO.	MANUFACTURER	NOTES
C-1	CONCRETE WITH SEALER	TBD	TBD	
C-2	CONCRETE FINISH	TBD	DEX-O-TEX	AERO-FLOOR
PCT-1	PORCELAIN FLOOR TILE	GRE' BIANCO	CASALGRANDE PADANA PIETRE DI PARAGONE	24"x48" NORMAL & GRIP
PCT-2	PORCELAIN FLOOR TILE	SPAZIO GRIGIO	CASALGRANDE PADANA SPAZIO	15"x30"
FR-1	RESILIENT RUBBER TILE	CHARCOAL	FLEXCO SPEXTONES	24"x24" SE FINISH
FR-2	STATIC DISPATIVE TILE	POLO GREEN	FLEXCO SPEXTONES	24"x24" SE FINISH
FR-3	RESILIENT RUBBER TILE	TBD	FLEXCO	
FR-4	RESILIENT RUBBER TILE WITH ST. STL. INSERT	TBD	TBD	
WD-3	WOOD	LOGS	FROM THE FOREST	½ x 5 x 47 ½ ENGINEERED WOOD
CEILING FINISHES	ITEM	COLOR / NO.	MANUFACTURER	NOTES
ACT-1	ACOUSTICAL CEILING	WHITE	ARMSTRONG CALLA	24"x24" NRC: 0.85
ACT-2	ACOUSTICAL CEILING	NATURAL VARIATIONS MAPLE	ARMSTRONG WOODWORKS	24"x24" PERFORATED FOR ACOUSTIC VALUES NRC:
ACT-3	ACOUSTICAL CEILING	WHITE	ARMSTRONG CALLA	24"x48" NRC: 0.85
EW-1	EXPOSED WOOD FINISH	TBD	TBD	EXPOSED CLT
MPC-1	METAL CEILING PANEL	TBD	TBD	
PT-2	PAINT	TBD	BENJAMIN MOORE	CEILING SOFFITS / FASCIAS
SURFACING FINISHES	ITEM	COLOR / NO.	MANUFACTURER	NOTES
SS1	SOLID SURFACING	TBD	WILSONART	PANTRY COUNTERTOPS
SS2	SOLID SURFACING	TBD	WILSONART	BATHROOM COUNTERTOPS
PL-1	PLASTIC LAMINATE	TBD	WILSONART	

BUILDINGS 1, 2, 3, 4 AND 5	
WINDOW FINISH SCHEDULE	
ALL BUILDINGS TO HAVE LEVOLOR CUSTOM MARK I METAL BLINDS - CORDLESS	
ALL CONFERENCE ROOMS TO HAVE MECO BLACKOUT SHADES - SERIES 0800 OPAQUE	

WARNING - IT IS A VIOLATION OF NEW YORK STATE EDUCATIONAL LAW, SECTION 7209.2, FOR ANY PERSON, UNLESS HE IS ACTING UNDER THE DIRECTION OF A LICENSED PROFESSIONAL ENGINEER OR LAND SURVEYOR, TO ALTER THIS DOCUMENT IN ANY WAY. IF ALTERED, THE ALTERING PERSON SHALL COMPLY WITH THE REQUIREMENTS OF NEW YORK EDUCATIONAL LAW, SECTION 7209.2

COPYRIGHT © 2019, McLAREN ENGINEERING GROUP

CONSULTANTS ARCHITECT



STV Architects, P.C.
225 Park Avenue South
New York, NY 10003
(212) 777-4400 FAX: (212) 473-2780
www.stvinc.com

MEP ENGINEER



OLA Consulting Engineers
50 Broadway, Hawthorne,
New York 10522
914.747.2800
12 East 48th Street, 11th Flr.
New York, NY 10017
646.548.4100
olace.com

FACILITIES CONSULTANT



Gannett Fleming

LANDSCAPE ARCHITECT



Imbiano-Quigley
Landscape Architects
31 Monmouth Ave., 7th Floor
White Plains, New York 10601
admin@iqlandscape.com
(914) 232-6299

PROJECT

COUNTY OF ROCKLAND
CAPITAL PROJECT NO. 1307
HIGHWAY DEPARTMENT /
EMERGENCY OPERATIONS FACILITY
COUNTY OF ROCKLAND, NEW YORK



McLaren
ENGINEERING GROUP
applied ingenuity
M. G. McLaren Engineering
and Land Surveying P.C.
530 Chestnut Ridge Road, Woodcliff Lake, NJ 07677
T: 201.775.6000 F: 201.746.8522 www.mgmclaren.com

SEAL



SHEET NAME

ARCHITECTURAL ROOM
FINISH SCHEDULE



No.	12/9/19	ADDENDUM #08	REVISION	T.W.	BY
-----	---------	--------------	----------	------	----

PROJECT NO.	130439	ISSUED FOR	ISSUE FOR BID
SCALE	AS SHOWN		
DATE	OCTOBER 30, 2019		
DRAWN BY	LP.TW.RC.KS		
CHECKED BY	S. RANJJI, AIA		
APPROVED BY	R. WINOKUR, AIA		

DRAWING NO. 1.03.607

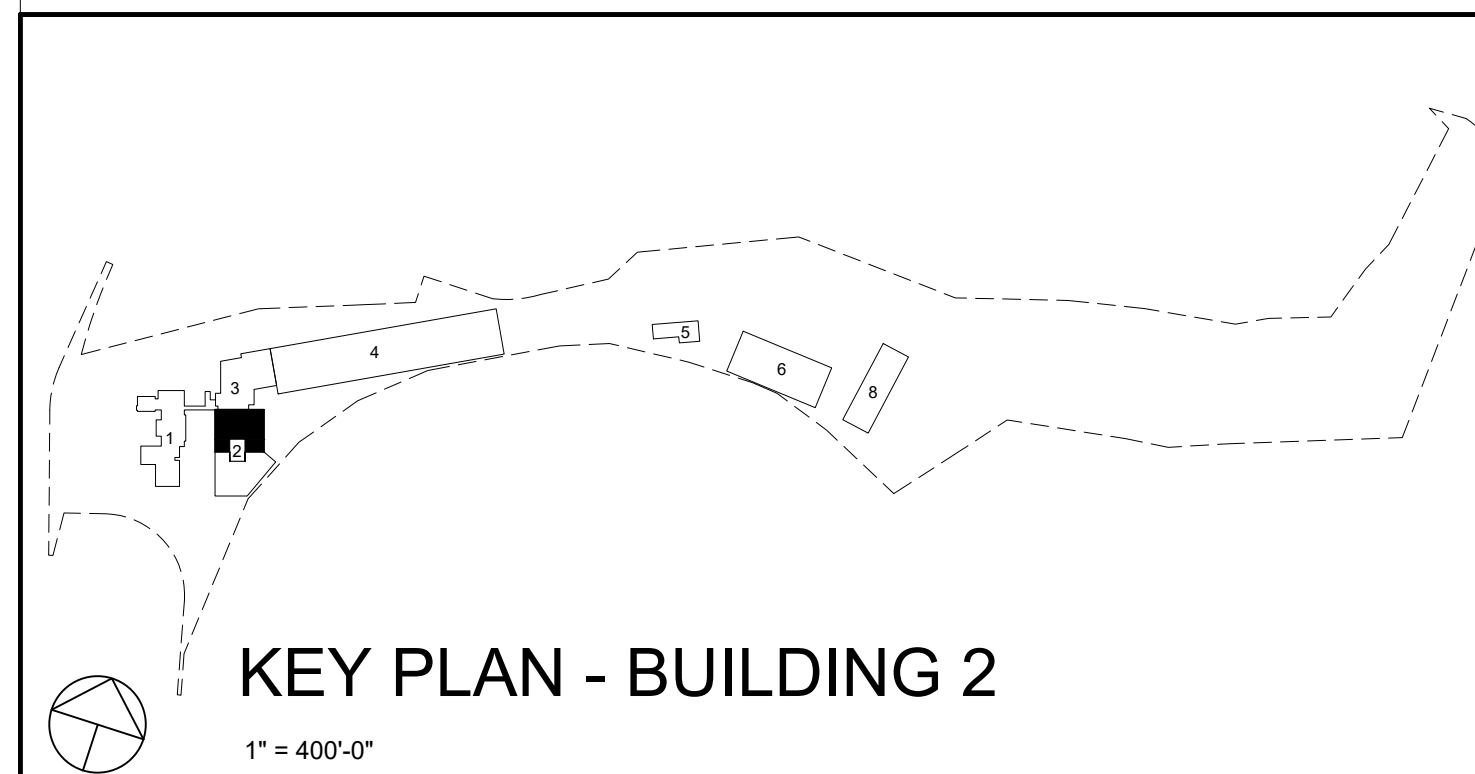

				PROJECT NO. 130439		ISSUED FOR	
<div>ADDEDUM#14</div>				SCALE AS SHOWN		ISSUE FOR BID	
				DATE OCTOBER 30, 2019			
				DRAWN BY LP,TW,RC,KS			
				CHECKED BY S. RANJ, AIA		2.03.101	
				APPROVED BY R. WINOKUR, AIA			
12/9/19		ADDENDUM #08		T.W.			
No. DATE		REVISION		BY			

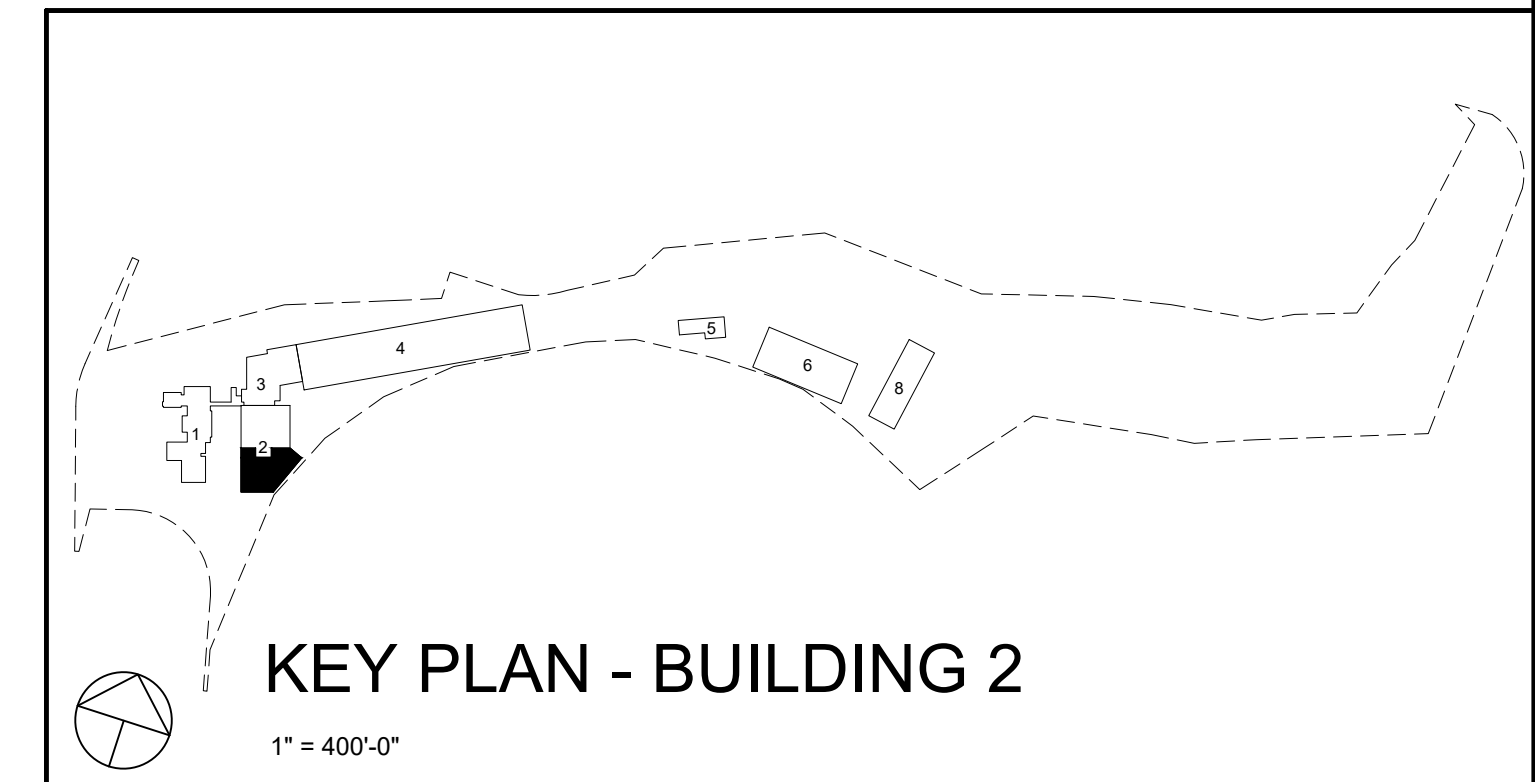

WARNING - IT IS A VIOLATION OF NEW YORK STATE EDUCATIONAL LAW, SECTION 7209.2, FOR ANY PERSON, UNLESS HE IS ACTING UNDER THE DIRECTION OF A LICENSED PROFESSIONAL ENGINEER OR LAND SURVEYOR, TO ALTER THIS DOCUMENT IN ANY WAY. IF ALTERED, THE ALTERING PERSON SHALL COMPLY WITH THE REQUIREMENTS OF NEW YORK EDUCATIONAL LAW, SECTION 7209.2

<div style="text-align: center; font-size: 2em; font-weight: bold; color: red;">ADDENDUM#14</div>				PROJECT NO. 130439		<div style="text-align: center; font-weight: bold;">ISSUE FOR BID</div>	
				SCALE AS SHOWN			
				DATE OCTOBER 30, 2019		<div style="text-align: center; font-size: 2em; font-weight: bold;">2.03.102</div>	
				DRAWN BY LP,TW,RCS,KS			
				CHECKED BY S. RANJII, AIA			
				APPROVED BY R. WINOKUR, AIA			
<div style="display: flex; justify-content: space-between;"> 12/9/19 ADDENDUM #08 </div>		<div style="display: flex; justify-content: space-between;"> REVISION T.W. BY </div>					

FILE NAME: I:\Projects\309540\309540_0001\00_CAD_Models and Sheets\07_Architectural\Part Roof Plan 1.dwg PLOT TIME: Fri, 06 Dec 2019 - 4:28pm LAST SAVE: Wed, 04 Dec 2019 - 11:58am BY: will

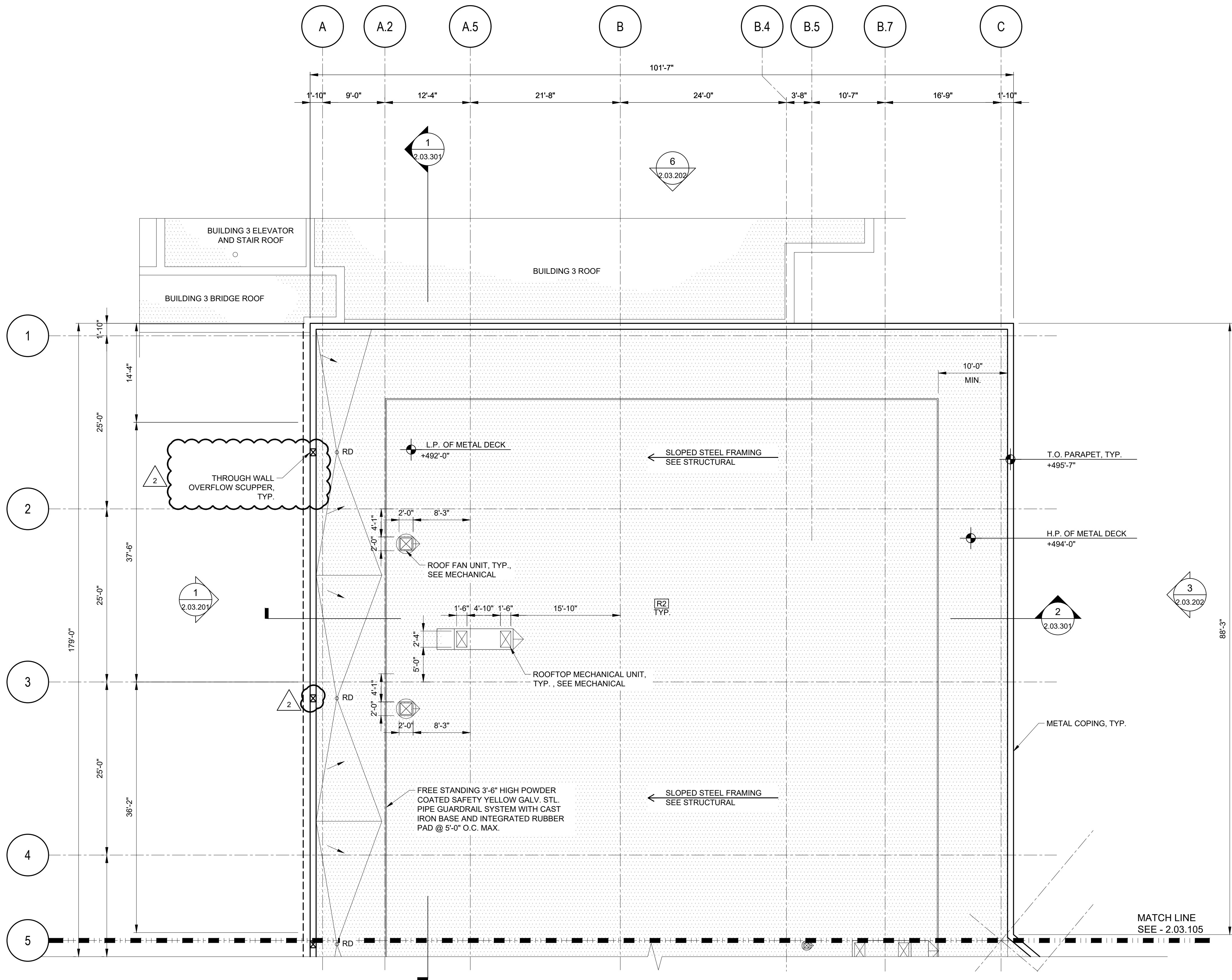

ROOF TYPE ASSEMBLIES

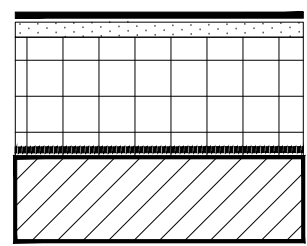

ROOF TYPE 1 (R1)

- EPDM ROOF SYSTEM
- 5/8" GYPSUM SHEATHING (COVER BOARD)
- RIGID INSULATION - MINIMUM R-VALUE: R30
- TAPERED INSULATION - 1/2" PER 1'-0" SLOPE
- VAPOR BARRIER
- CLT DECK (CROSS-LAMINATED TIMBER)

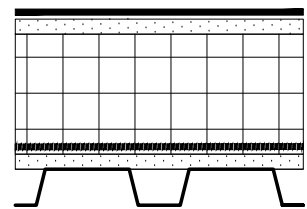

ROOF TYPE 2 (R2)

- EPDM ROOF SYSTEM
- 5/8" GYPSUM SHEATHING (COVER BOARD)
- RIGID INSULATION - MINIMUM R-VALUE: R30
- TAPERED INSULATION - 1/2" PER 1'-0" SLOPE
- VAPOR BARRIER
- 5/8" GYPSUM SHEATHING (SUBSTRATE BOARD)
- METAL DECKING

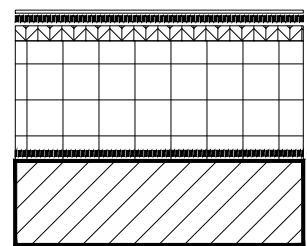

ROOF TYPE 3 (R3)

- ASPHALT SHINGLE ROOF SYSTEM
- ICE & WATER SHIELD MEMBRANE
- 3/4" FRT EXTERIOR PLYWOOD
- RIGID INSULATION - MINIMUM R-VALUE: R30
- VAPOR BARRIER
- CLT DECK (CROSS-LAMINATED TIMBER)

ROOFING NOTES:

1. ALL WORK SHALL BE IN ACCORDANCE WITH ACCEPTED MANUFACTURER'S PRINTED INSTRUCTIONS AND NCRA STANDARDS
2. REFER TO NOMENCLATURE FOR ROOF TYPE ASSEMBLIES AS MARKED WITH DESIGNATED LETTERS.
3. MINIMUM SLOPE ALLOWABLE ON ROOF SHALL BE NO LESS THAN 1/4" PER FOOT. CRICKET THE UP SLOPE OF ALL SQUARE CURBS AND PROJECTIONS OVER 20" WIDE.
4. ALL CRICKETS AND TAPERED INSULATION SHALL BE INSTALLED WITH A FINISHED SLOPE OF 1/4" PER FOOT MIN.

REFERENCE NOTES:

1. REFER TO 1.03.602 FOR DOOR SCHEDULE
2. REFER TO 1.03.603 FOR WINDOW SCHEDULE
3. REFER TO 1.03.601 FOR WALL PARTITION TYPES
4. REFER TO 1.03.607 FOR ROOM FINISHES

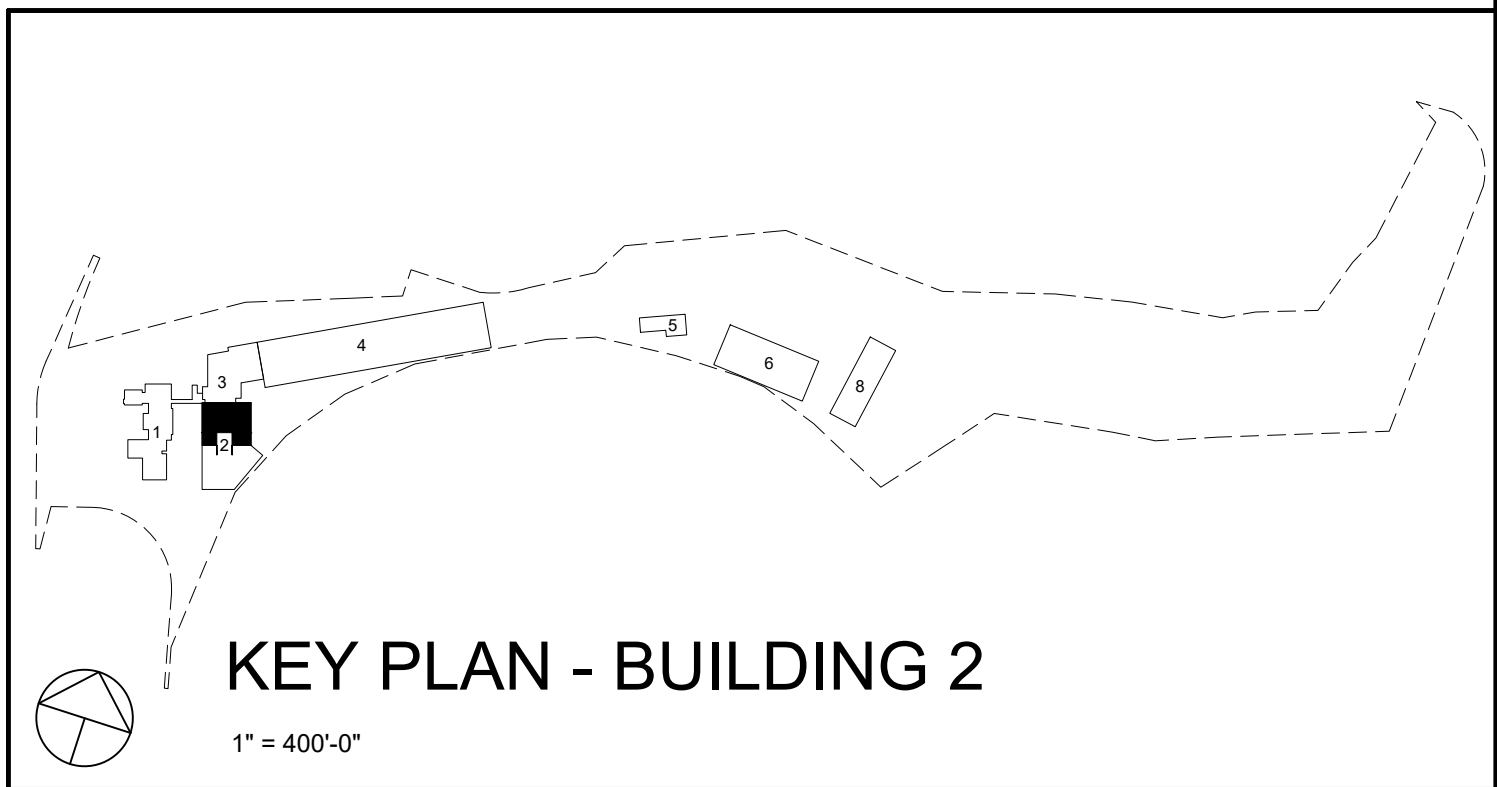

1 BUILDING 2 PART ROOF PLAN 1
2.03.104 1/8"=1'-0" 0 4' 8' 16'

WARNING - IT IS A VIOLATION OF NEW YORK STATE EDUCATIONAL LAW, SECTION 7209.2, FOR ANY PERSON, UNLESS HE IS ACTING UNDER THE DIRECTION OF A LICENSED PROFESSIONAL ENGINEER OR LAND SURVEYOR, TO ALTER THIS DOCUMENT IN ANY WAY. IF ALTERED, THE ALTERING PERSON SHALL COMPLY WITH THE REQUIREMENTS OF NEW YORK EDUCATIONAL LAW, SECTION 7209.2

COPYRIGHT © 2019, McLAREN ENGINEERING GROUP

CONSULTANTS ARCHITECT

STV 100 Years

STV Architects, P.C.
225 Park Avenue South
New York, NY 10003
(212) 777-4400 FAX: (212) 473-2780
www.stvinc.com

MEP ENGINEER

OLA Consulting Engineers

50 Broadway, Hawthorne,
New York 10522
914.747.2800

12 East 48th Street, 11th Fl.
New York, NY 10017
646.548.4100
olac.com

FACILITIES CONSULTANT

Gannett Fleming

LANDSCAPE ARCHITECT

IQ

Imbiano-Quigley
Landscape Architects

31 Main Street, 7th Floor
White Plains, New York 10601
admin@iqhards.com
(914) 232-6299

PROJECT

COUNTY OF ROCKLAND
CAPITAL PROJECT NO. 1307
HIGHWAY DEPARTMENT /
EMERGENCY OPERATIONS FACILITY
COUNTY OF ROCKLAND, NEW YORK

McLaren
ENGINEERING GROUP

applied ingenuity

M. G. McLaren Engineering
and Land Surveying P.C.

530 Chestnut Ridge Road, Woodcliff Lake, NJ 07677
T: 201.775.6000 F: 201.746.8522 www.mgmclaren.com

SEAL

REGISTERED ARCHITECT
STATE OF NEW YORK

SHEET NAME

BUILDING 2
ARCHITECTURAL PART
ROOF PLAN 1

ADDENDUM#14

No.	DATE	REVISION	BY
1	12/9/19	ADDENDUM #08	T.W.

PROJECT NO. 130439
SCALE AS SHOWN
DATE OCTOBER 30, 2019
DRAWN BY LP.TW.RC.KS
CHECKED BY S. RANJ, AIA
APPROVED BY R. WINOKUR, AIA

ISSUED FOR
ISSUE FOR BID

DRAWING NO.
2.03.104

FILE NAME: I:\Projects\3019540\3019540_0001\00_CAD Models and Sheets\07_Architectural\04_CDS\Plotsheet\3019540 BUILDING 2 ARCHITECTURAL PART ROOF PLAN 2.dwg PLOT TIME: Fri, 06 Dec 2019 - 4:28pm LAST SAVE: Wed, 04 Dec 2019 - 11:59am BY: will

WARNING - IT IS A VIOLATION OF NEW YORK STATE EDUCATIONAL LAW, SECTION 7209.2, FOR ANY PERSON, UNLESS HE IS ACTING UNDER THE DIRECTION OF A LICENSED PROFESSIONAL ENGINEER OR LAND SURVEYOR, TO ALTER THIS DOCUMENT IN ANY WAY. IF ALTERED, THE ALTERING PERSON SHALL COMPLY WITH THE REQUIREMENTS OF NEW YORK EDUCATIONAL LAW, SECTION 7209.2

COPYRIGHT © 2019, McLAREN ENGINEERING GROUP

CONSULTANTS ARCHITECT

STV 100 Years

STV Architects, P.C.
225 Park Avenue South
New York, NY 10003
(212) 777-4400 FAX: (212) 473-2780
www.stvinc.com

MEP ENGINEER

OLA Consulting Engineers

50 Broadway, Hawthorne,
New York 10522
914.747.2800

12 East 48th Street, 11th Fl.
New York, NY 10017
646.548.4170
olacoe.com

FACILITIES CONSULTANT

Gannett Fleming

LANDSCAPE ARCHITECT

IQ

Imbiano-Quigley
Landscape Architects

31 Mamaroneck Ave., 7th Floor
White Plains, New York 10601
admin@iqlandscape.com
(914) 232-6299

PROJECT

COUNTY OF ROCKLAND
CAPITAL PROJECT NO. 1307
HIGHWAY DEPARTMENT /
EMERGENCY OPERATIONS FACILITY
COUNTY OF ROCKLAND, NEW YORK

McLaren ENGINEERING GROUP

applied ingenuity

M. G. McLaren Engineering
and Land Surveying P.C.

530 Chestnut Ridge Road, Woodcliff Lake, NJ 07677
T: 201.775.6000 F: 201.746.8522 www.mgmclaren.com



SHEET NAME

BUILDING 2
ARCHITECTURAL PART
ROOF PLAN 2

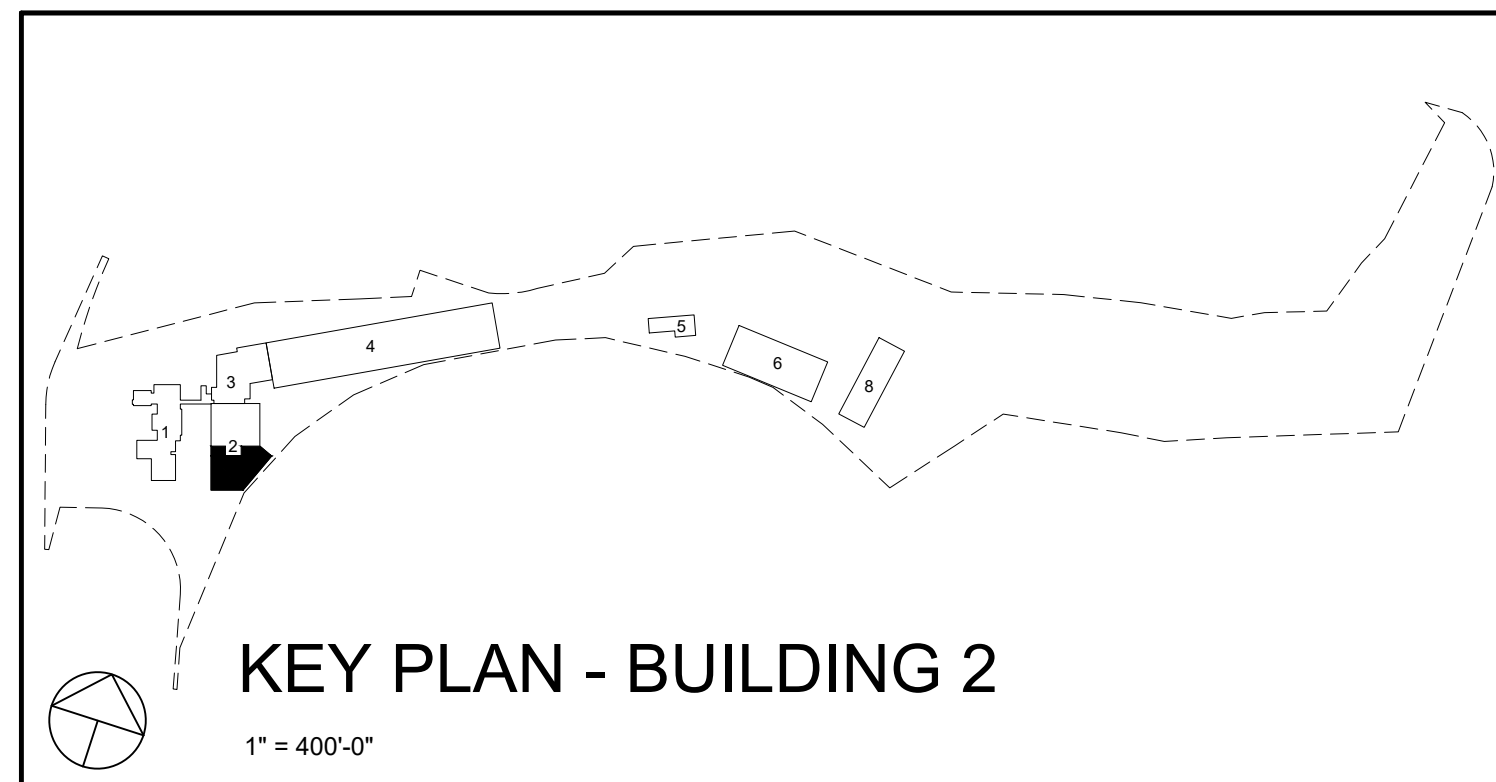

ADDENDUM#14

PROJECT NO.	130439	ISSUED FOR	ISSUE FOR BID
SCALE	AS SHOWN	DRAWING NO.	2.03.105
DATE	OCTOBER 30, 2019		
DRAWN BY	LP,TW,RC,KS		
CHECKED BY	S. RANJ, AIA		
APPROVED BY	R. WINOKUR, AIA		
No.	12/9/19	ADDENDUM #08	REVISION
DATE			

ROOF TYPE ASSEMBLIES

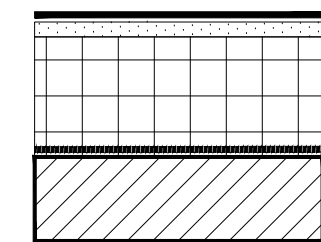

ROOF TYPE 1 (R1)

- EPDM ROOF SYSTEM
- 5/8" GYPSUM SHEATHING (COVER BOARD)
- RIGID INSULATION - MINIMUM R-VALUE: R30
- TAPERED INSULATION - 1/4" PER 1'-0" SLOPE
- VAPOR BARRIER
- CLT DECK (CROSS-LAMINATED TIMBER)

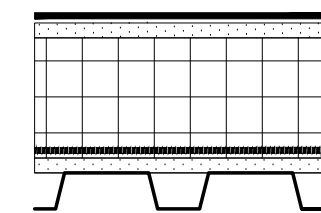

ROOF TYPE 2 (R2)

- EPDM ROOF SYSTEM
- 5/8" GYPSUM SHEATHING (COVER BOARD)
- RIGID INSULATION - MINIMUM R-VALUE: R30
- TAPERED INSULATION - 1/4" PER 1'-0" SLOPE
- VAPOR BARRIER
- 5/8" GYPSUM SHEATHING (SUBSTRATE BOARD)
- METAL DECKING

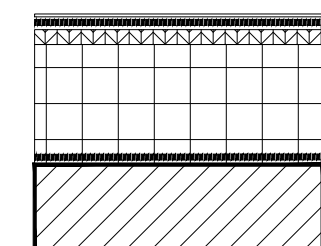

ROOF TYPE 3 (R3)

- ASPHALT SHINGLE ROOF SYSTEM
- ICE & WATER SHIELD MEMBRANE
- 3/4" FRT EXTERIOR PLYWOOD
- RIGID INSULATION - MINIMUM R-VALUE: R30
- VAPOR BARRIER
- CLT DECK (CROSS-LAMINATED TIMBER)

ROOFING NOTES:

1. ALL WORK SHALL BE IN ACCORDANCE WITH ACCEPTED MANUFACTURER'S PRINTED INSTRUCTIONS AND NCRA STANDARDS
2. REFER TO NOMENCLATURE FOR ROOF TYPE ASSEMBLIES AS MARKED WITH DESIGNATED LETTERS.
3. MINIMUM SLOPE ALLOWABLE ON ROOF SHALL BE NO LESS THAN 1/4" PER FOOT. CRICKET THE UP SLOPE OF ALL SQUARE CURBS AND PROJECTIONS OVER 20" WIDE.
4. ALL CRICKETS AND TAPERED INSULATION SHALL BE INSTALLED WITH A FINISHED SLOPE OF 1/4" PER FOOT MIN.

REFERENCE NOTES:

1. REFER TO 2.03.602 FOR DOOR SCHEDULE
2. REFER TO 2.03.602 FOR WINDOW SCHEDULE
3. REFER TO 2.03.601 FOR WALL PARTITION TYPES
4. REFER TO 1.03.607 FOR ROOM FINISHES

1 BUILDING 2 PART ROOF PLAN 2

2.03.105 1/8"=1'-0" 0 4' 8' 16'

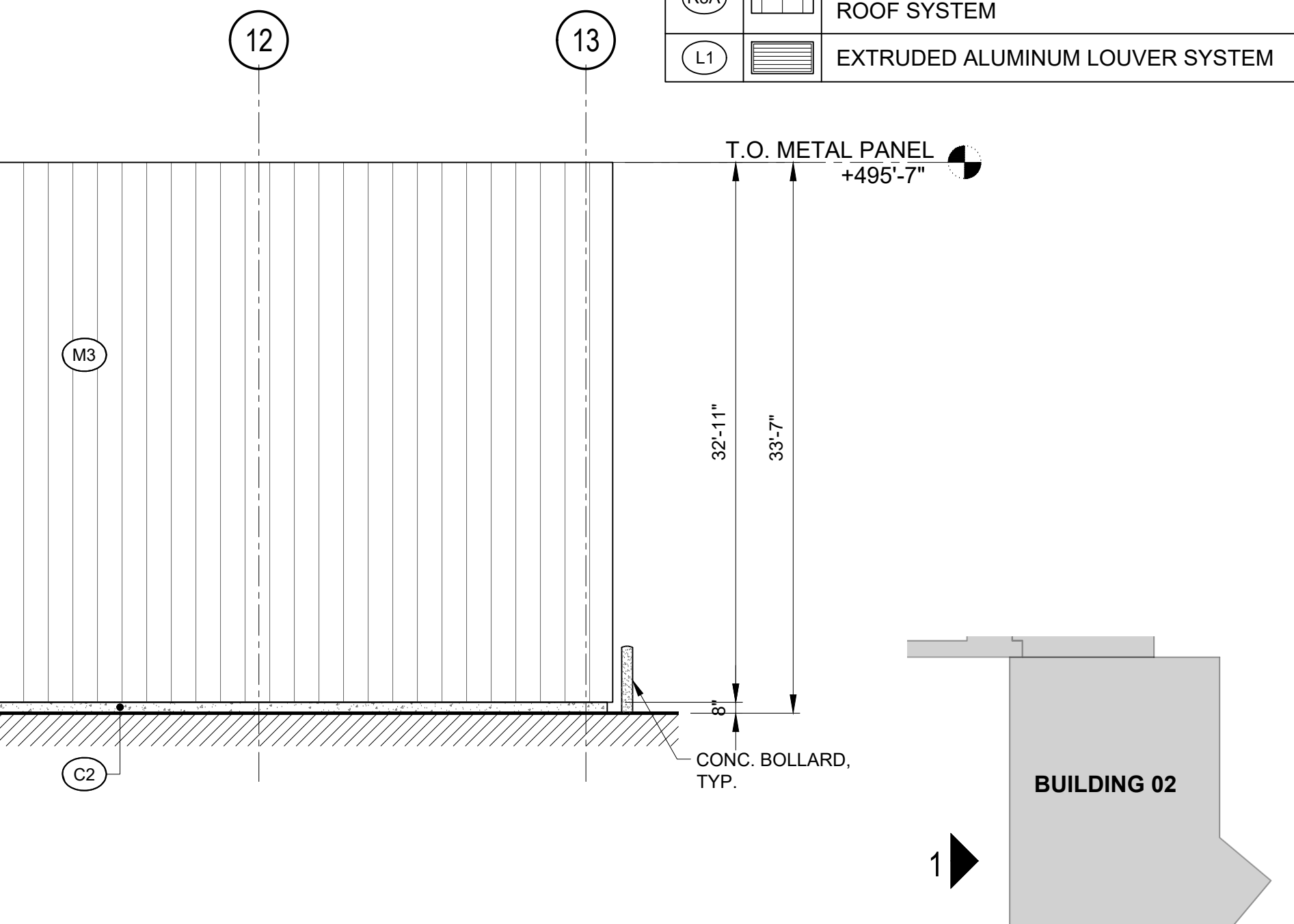
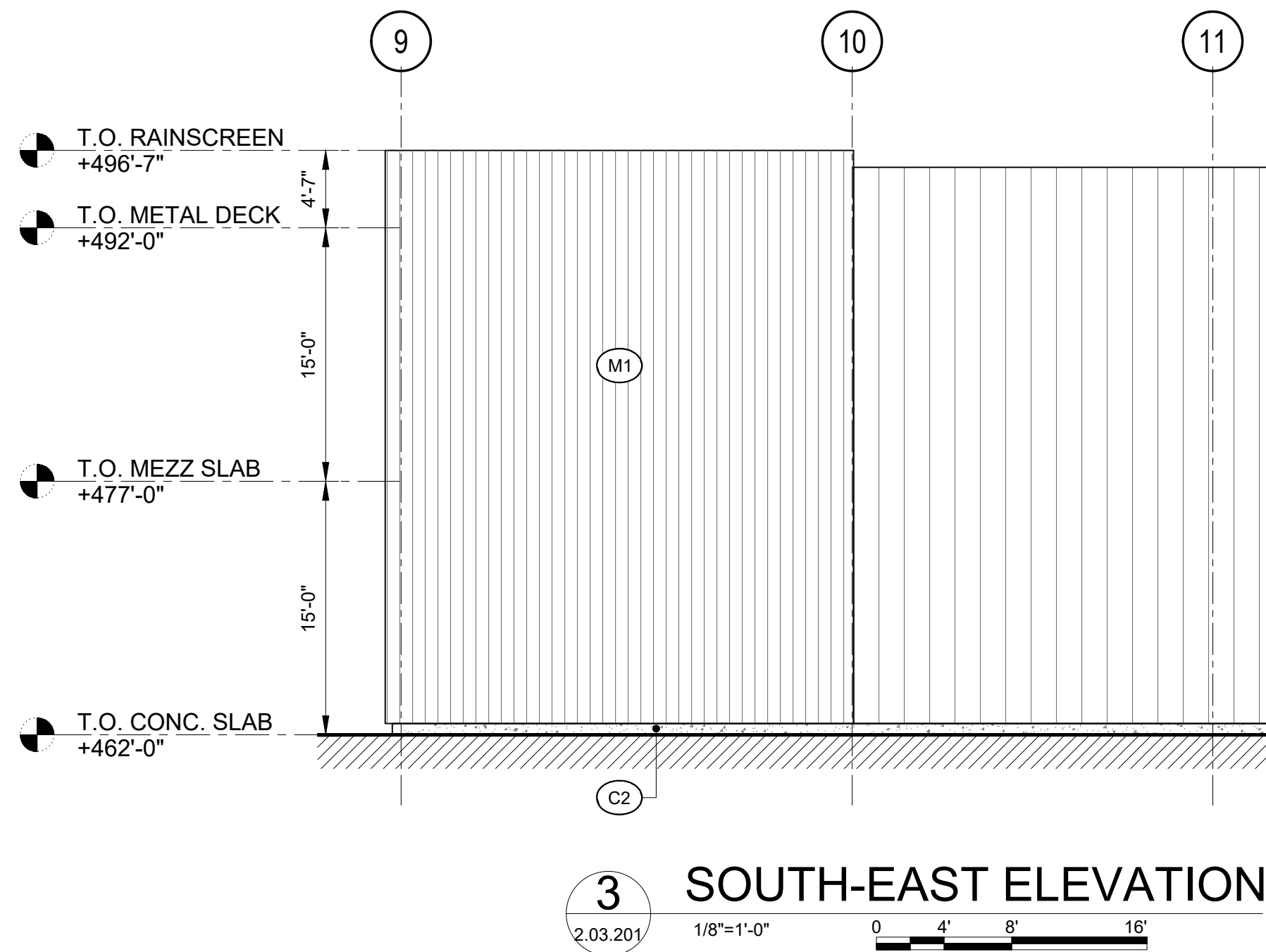
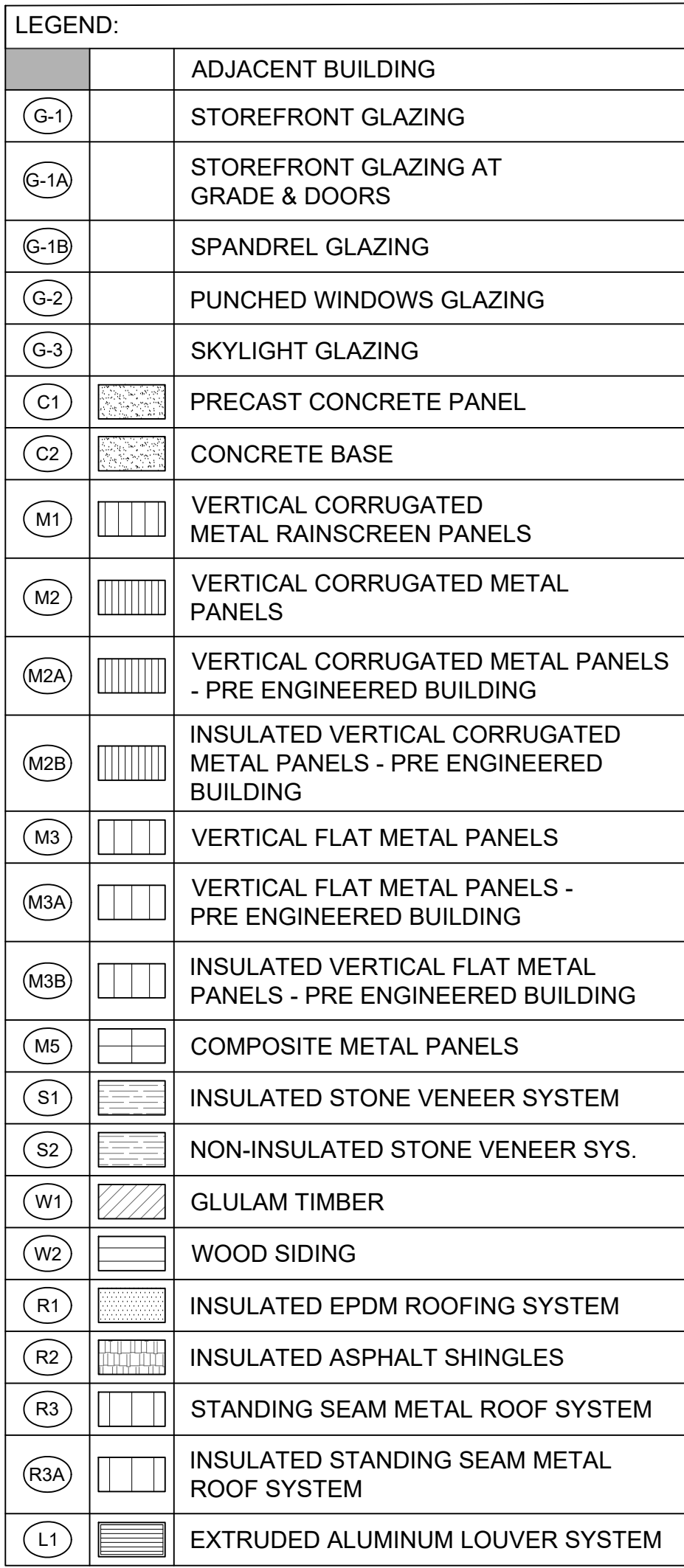

COPYRIGHT © 2019, McLAREN ENGINEERING GROUP

LANDSCAPE
ARCHITECT

IQ

Imbiano · Quigley
Landscape Architects

31 Mamaroneck Ave., 7th Floor
White Plains, New York 10601
admin@iqlandscape.com
(914) 232-0200

McLaren
ENGINEERING GROUP
applied ingenuity
M. G. McLaren Engineering
and Land Surveying P.C.
530 Chestnut Ridge Road, Woodcliff Lake, NJ 07677
T: 201.775.6000 F: 201.746.8522 www.mgmlaren.com



PROJECT NO. 130439	ISSUED FOR
SCALE AS SHOWN	ISSUE FOR BID
DATE OCTOBER 30, 2019	DRAWING NO. 2.03.201
DRAWN BY LP,TW,RC,KS	
CHECKED BY S. RANJ, AIA	
APPROVED BY R. WINOKUR, AIA	

FILE NAME: I:\Projects\3019540_0001\30_ CAD Models and Sheets\07_A-Architectural\04_CD3\PlotSheet\2.03.202 BUILDING 2 ARCHITECTURAL ELEVATIONS 2.dwg PLOT TIME: Fri, 06 Dec 2019 - 4:29pm LAST SAVE: Fri, 06 Dec 2019 - 11:45am BY: willt

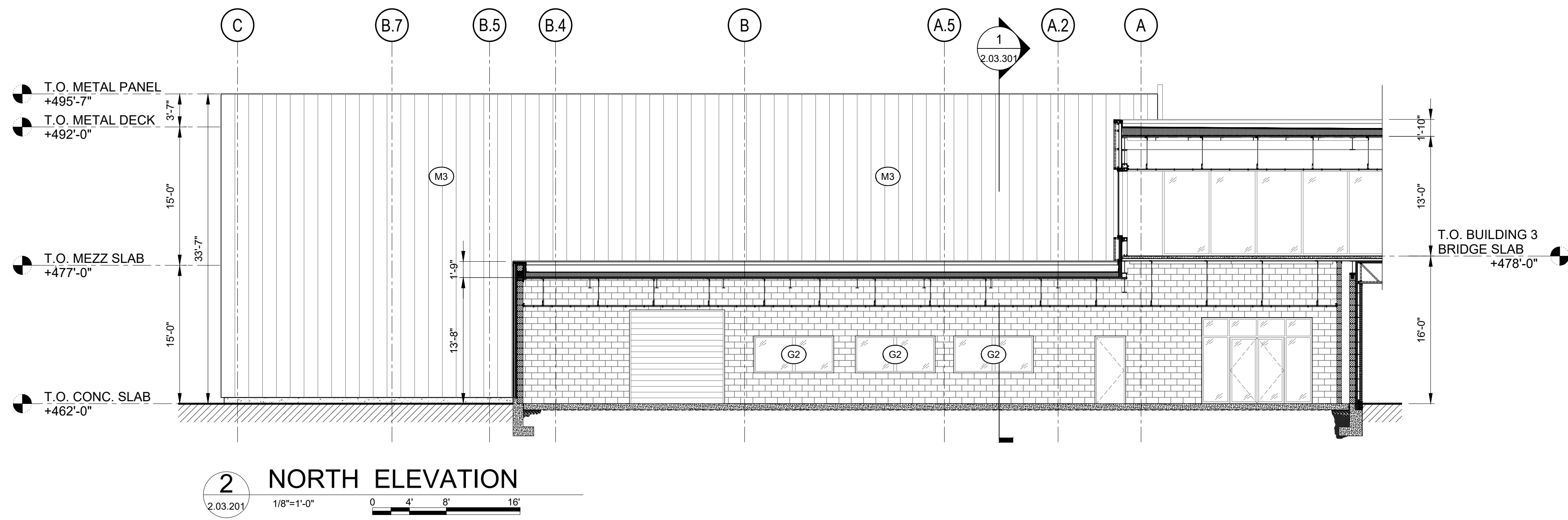
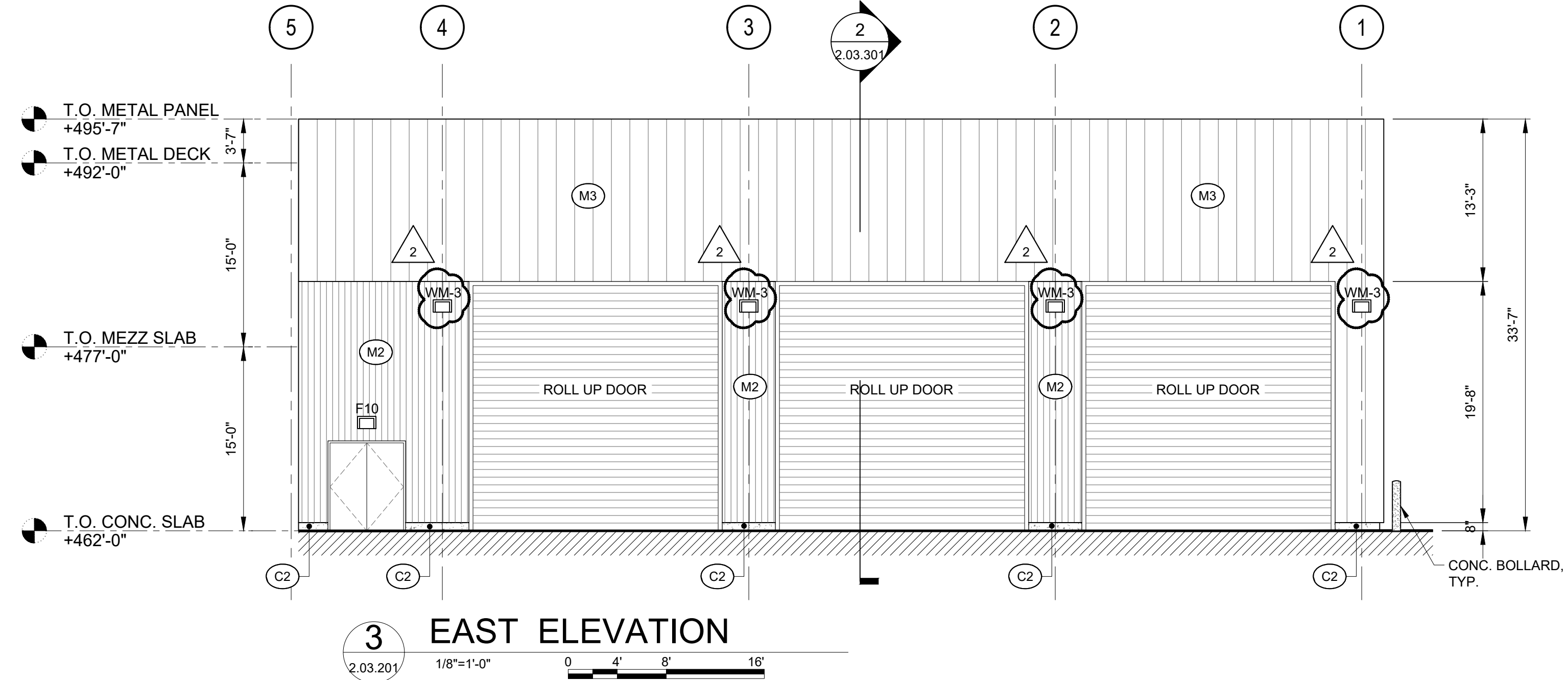
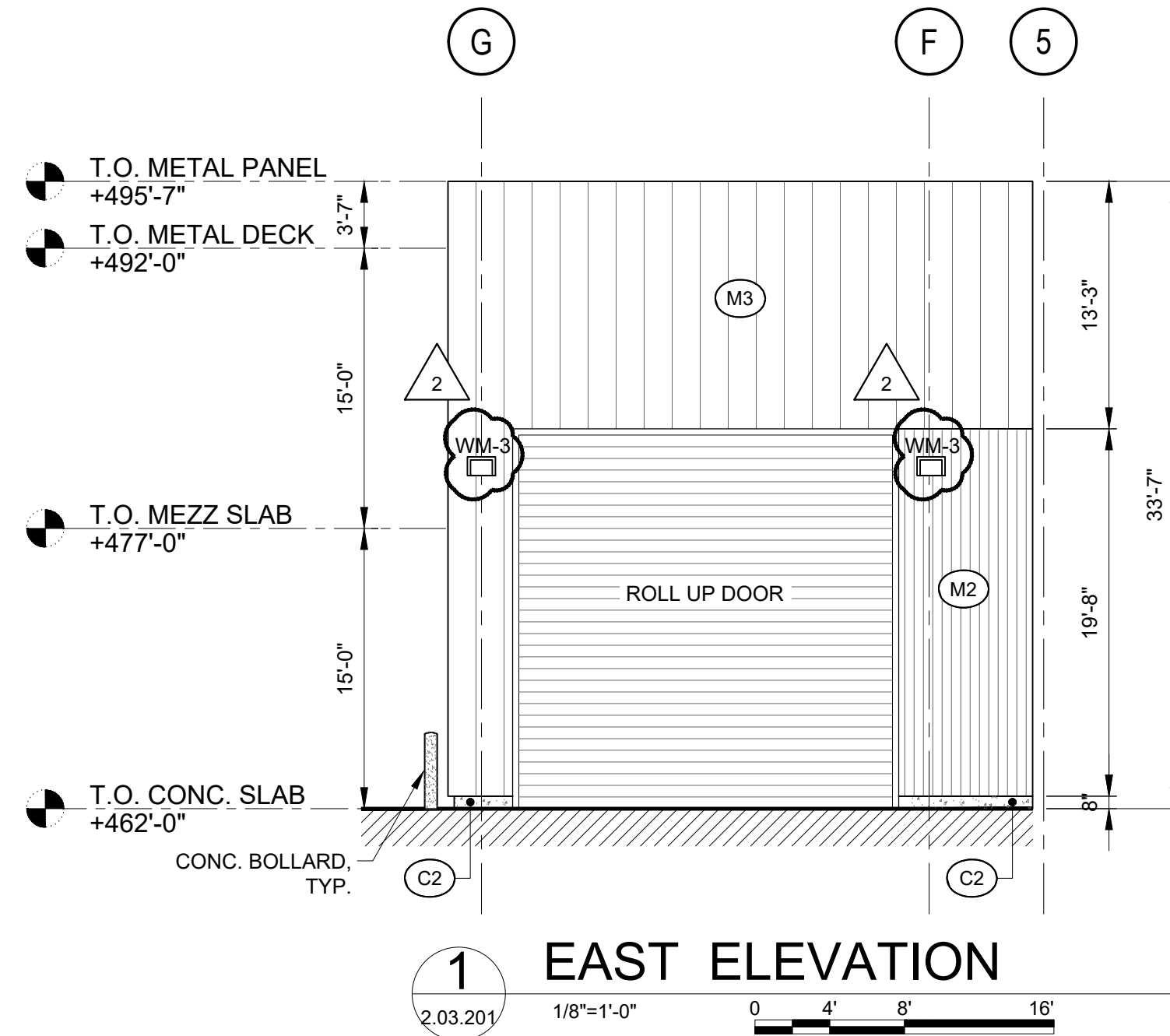

LEGEND:	
	ADJACENT BUILDING
(G-1)	STOREFRONT GLAZING
(G-1A)	STOREFRONT GLAZING AT GRADE & DOORS
(G-1B)	SPANDREL GLAZING
(G-2)	PUNCHED WINDOWS GLAZING
(G-3)	SKYLIGHT GLAZING
(C1)	PRECAST CONCRETE PANEL
(C2)	CONCRETE BASE
(M1)	VERTICAL CORRUGATED METAL RAINSCREEN PANELS
(M2)	VERTICAL CORRUGATED METAL PANELS
(M2A)	VERTICAL CORRUGATED METAL PANELS - PRE ENGINEERED BUILDING
(M2B)	INSULATED VERTICAL CORRUGATED METAL PANELS - PRE ENGINEERED BUILDING
(M3)	VERTICAL FLAT METAL PANELS
(M3A)	VERTICAL FLAT METAL PANELS - PRE ENGINEERED BUILDING
(M3B)	INSULATED VERTICAL FLAT METAL PANELS - PRE ENGINEERED BUILDING
(M5)	COMPOSITE METAL PANELS
(S1)	INSULATED STONE VENEER SYSTEM
(S2)	NON-INSULATED STONE VENEER SYS.
(W1)	GLULAM TIMBER
(W2)	WOOD SIDING
(R1)	INSULATED EPDM ROOFING SYSTEM
(R2)	INSULATED ASPHALT SHINGLES
(R3)	STANDING SEAM METAL ROOF SYSTEM
(R3A)	INSULATED STANDING SEAM METAL ROOF SYSTEM
(L1)	EXTRUDED ALUMINUM LOUVER SYSTEM

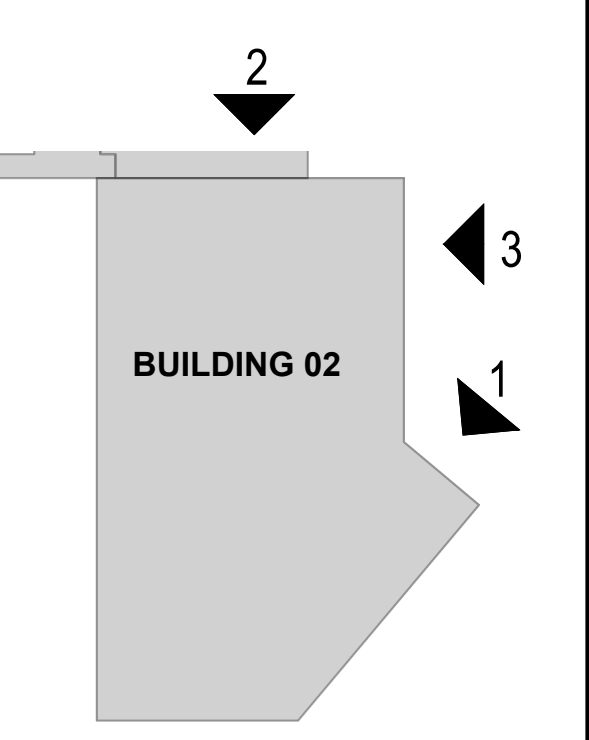

WARNING - IT IS A VIOLATION OF NEW YORK STATE EDUCATIONAL LAW, SECTION 7209.2, FOR ANY PERSON, UNLESS HE IS ACTING UNDER THE DIRECTION OF A LICENSED PROFESSIONAL ENGINEER OR LAND SURVEYOR, TO ALTER THIS DOCUMENT IN ANY WAY. IF ALTERED, THE ALTERING PERSON SHALL COMPLY WITH THE REQUIREMENTS OF NEW YORK EDUCATIONAL LAW, SECTION 7209.2

COPYRIGHT © 2019, McLAREN ENGINEERING GROUP

<div>STV 100 Years STV Architects, P.C. 225 Park Avenue South New York, NY 10003 (212) 777-4400 FAX: (212) 473-2780 www.stvinc.com</div>	<div>OLA Consulting Engineers 50 Broadway, Hawthorne, New York 10522 914.747.5800 12 East 48th Street, 11th Fl. New York, NY 10017 646.548.4100 olacoe.com</div>	<div>Gannett Fleming</div>	<div>IQ Imbiano-Quigley Landscape Architects 31 Mainwreck Ave., 7th Floor White Plains, New York 10601 admin@iqlandscape.com (914) 232-6299</div>	<div>PROJECT COUNTY OF ROCKLAND CAPITAL PROJECT NO. 1307 HIGHWAY DEPARTMENT / EMERGENCY OPERATIONS FACILITY COUNTY OF ROCKLAND, NEW YORK</div>	<div>McLaren ENGINEERING GROUP applied ingenuity M. G. McLaren Engineering and Land Surveying P.C. 530 Chestnut Ridge Road, Woodcliff Lake, NJ 07677 T: 201.775.6000 F: 201.746.8522 www.mgmclaren.com</div>	<div>REGISTERED ARCHITECT STATE OF NEW YORK 018108</div>	<div>SHEET NAME BUILDING 2 ARCHITECTURAL ELEVATIONS 2</div>	<table><tr><td>No.</td><td>DATE</td><td>ADDENDUM #08</td><td>REVISION</td><td>T.W.</td><td>BY</td></tr><tr><td>1</td><td>12/9/19</td><td></td><td></td><td></td><td></td></tr></table>	No.	DATE	ADDENDUM #08	REVISION	T.W.	BY	1	12/9/19					<div>PROJECT NO. 130439 SCALE AS SHOWN DATE OCTOBER 30, 2019 DRAWN BY LP.TW.RC.KS CHECKED BY S. RANJJI, AIA APPROVED BY R. WINOKUR, AIA</div>	<div>ISSUED FOR ISSUE FOR BID DRAWING NO. 2.03.202</div>
No.	DATE	ADDENDUM #08	REVISION	T.W.	BY																	
1	12/9/19																					

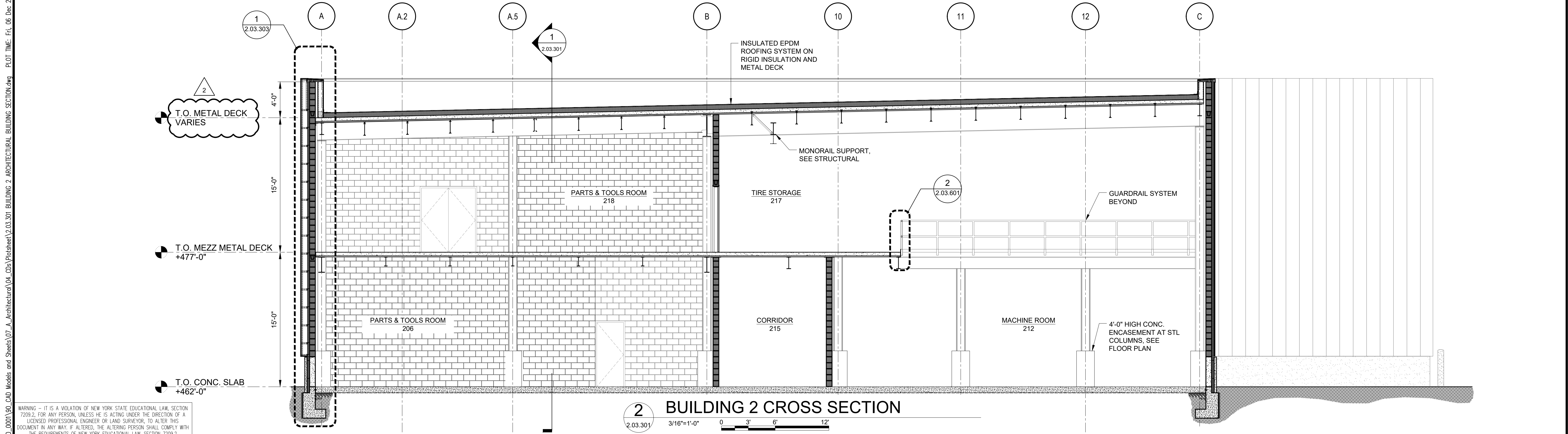
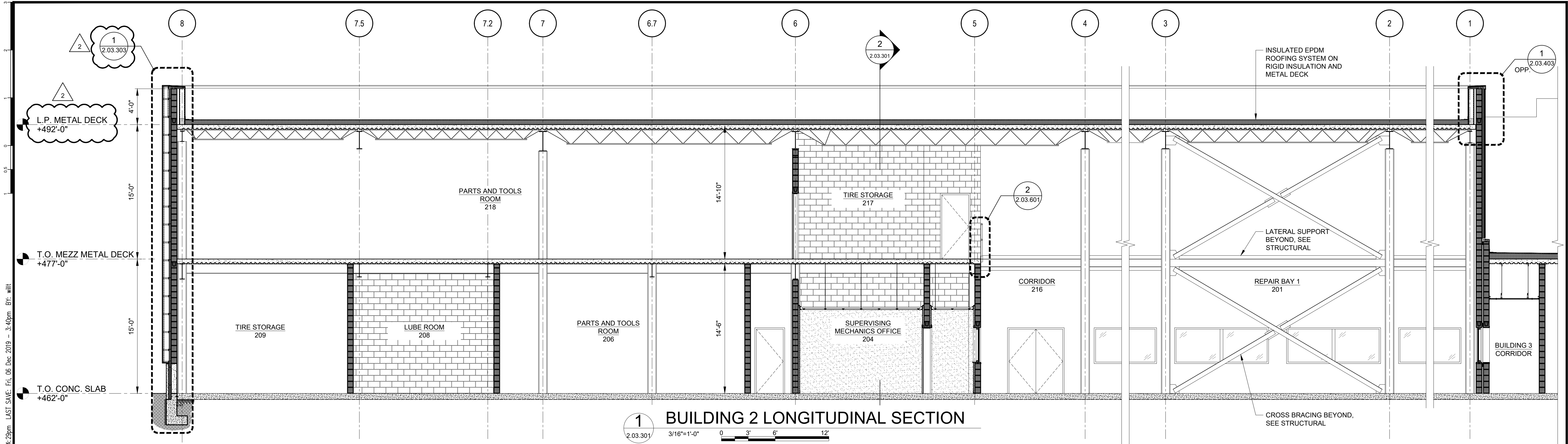

WARNING - IT IS A VIOLATION OF NEW YORK STATE EDUCATIONAL LAW, SECTION 7209.2, FOR ANY PERSON, UNLESS HE IS ACTING UNDER THE DIRECTION OF A LICENSED PROFESSIONAL ENGINEER OR LAND SURVEYOR, TO ALTER THIS DOCUMENT IN ANY WAY. IF ALTERED, THE ALTERING PERSON SHALL COMPLY WITH THE REQUIREMENTS OF NEW YORK EDUCATIONAL LAW, SECTION 7209.2

COPYRIGHT © 2019, McLAREN ENGINEERING GROUP

STV 100 Years STV Architects, P.C. 225 Park Avenue South New York, NY 10003 (212) 777-4400 FAX: (212) 473-2780 www.stvinc.com	OLA Consulting Engineers 50 Broadway, Hawthorne, New York 10522 914.747.5800 12 East 48th Street, 11th Fl. New York, NY 10017 646.548.4100 ola.com	Gannett Fleming	IQ Imbiano-Quigley Landscape Architects 31 Monmouth Ave., 7th Floor White Plains, New York 10601 admin@iqlandscape.com (914) 232-6299	PROJECT COUNTY OF ROCKLAND CAPITAL PROJECT NO. 1307 HIGHWAY DEPARTMENT / EMERGENCY OPERATIONS FACILITY COUNTY OF ROCKLAND, NEW YORK	McLaren ENGINEERING GROUP applied ingenuity M. G. McLaren Engineering and Land Surveying P.C. 530 Chestnut Ridge Road, Woodcliff Lake, NJ 07677 T: 201.775.6000 F: 201.746.8522 www.mgmclaren.com	REGISTERED ARCHITECT STATE OF NEW YORK 018108	SHEET NAME BUILDING 2 ARCHITECTURAL BUILDING SECTION	ADDENDUM#14	PROJECT NO. 130439 SCALE AS SHOWN DATE OCTOBER 30, 2019 DRAWN BY LP.TW,RC,KS CHECKED BY S. RANJJI, AIA APPROVED BY R. WINOKUR, AIA	ISSUED FOR ISSUE FOR BID DRAWING NO. 2.03.301
REVISION									DATE 12/9/19 BY	REVISION

FILE NAME: I:\Projects\309540_309540_0001\00_CAD Models and Sheets\07_Architectural\04_CDs\Plotsheet\2.03.602 BUILDING 2 ARCHITECTURAL DOOR & WINDOW SCHEDULE AND DETAILS.dwg PLOT TIME: Fri, 05 Dec 2019 - 11:49pm BY: will

DOOR, FRAME AND HARDWARE SCHEDULE														
LOCATION			FRAMES					DOORS			HARDWARE SET	LABEL	REMARKS	
DOOR NO.	FROM	TO	TYPE	DETAILS			MATERIAL	DOOR OPENING		MATERIAL				
				HEAD	JAMB	SILL		WIDTH	HEIGHT					
201	REPAIR BAY	BUILDING 3	DF1	1/2.03.602	2/2.03.602	-	HM	A	3'-0"	7'-0"	HM	201		
202	REPAIR BAY	BUILDING 3	-	2/4.03.603	3/4.03.603	4/4.03.603	STL.	C	10'-0"	10'-0"	STL.	202		ROLLING SERVICE DOOR - SEE SPECS 083300
202A	REPAIR BAY	EXTERIOR	-	2/4.03.603	3/4.03.603	4/4.03.603	STL.	C	20'-0"	20'-0"	STL.	202		ROLLING SERVICE DOOR - SEE SPECS 083300
202B	REPAIR BAY	EXTERIOR	-	2/4.03.603	3/4.03.603	4/4.03.603	STL.	C	20'-0"	20'-0"	STL.	202		ROLLING SERVICE DOOR - SEE SPECS 083300
202C	REPAIR BAY	EXTERIOR	-	2/4.03.603	3/4.03.603	4/4.03.603	STL.	C	20'-0"	20'-0"	STL.	202		ROLLING SERVICE DOOR - SEE SPECS 083300
203	SUPERVISING MECHANIC	LIBRARY	DF1	3/2.03.602	4/2.03.602	-	HM	A	3'-0"	7'-0"	WD	203		ROLLING SERVICE DOOR - SEE SPECS 083300
204	LIBRARY	CORRIDOR	DF1	3/2.03.602	4/2.03.602	5B/2.03.602	HM	A	3'-0"	7'-0"	HM	204		
204A	LIBRARY	PARTS & TOOL RM.	DF1	3/2.03.602	4/2.03.602	5B/2.03.602	HM	A	3'-0"	7'-0"	HM	205		
205	NOT USED	-	-	-	-	-	-	-	-	-	-	-		
206	PARTS & TOOL ROOM	CORRIDOR	-	2/4.03.603	3/4.03.603	4/4.03.603	STL.	C	10'-0"	10'-0"	STL.	202		ROLLING SERVICE DOOR - SEE SPECS 083300
206A	PARTS & TOOL ROOM	CORRIDOR	DF1	1/2.03.602	2/2.03.602	-	HM	A	3'-0"	7'-0"	HM	207	CLASS C	
207	ELECTRICAL ROOM	PARTS & TOOL ROOM	DF1	1/2.03.602	2/2.03.602	-	HM	A	3'-0"	7'-0"	HM	208	CLASS B	
208	LUBE ROOM	CORRIDOR	DF2	1/2.03.602	2/2.03.602	-	HM	B	6'-0"	7'-0"	HM	209	CLASS B	
209	TIRE STORAGE	CORRIDOR	DF2	1/2.03.602	2/2.03.602	-	HM	B	6'-0"	7'-0"	HM	210	CLASS B	
210	NOT USED	-	-	-	-	-	-	-	-	-	-	-	-	
211	LARGE REPAIR BAY	EXTERIOR	-	2/4.03.603	3/4.03.603	4/4.03.603	STL.	C	20'-0"	20'-0"	STL.	202		ROLLING SERVICE DOOR - SEE SPECS 083300
212	MACHINE SHOP	CORRIDOR	DF2	1/2.03.602	2/2.03.602	-	HM	B	6'-0"	7'-0"	HM	209	CLASS B	
212A	MACHINE SHOP	CORRIDOR	DF2	1/2.03.602	2/2.03.602	-	HM	B	-	-	-	211		FRAMED OPENING
213	BATTERY STORAGE	CORRIDOR	DF1	1/2.03.602	2/2.03.602	-	HM	A	3'-0"	7'-0"	HM	208	CLASS B	
214	ASSISTANT MECHANIC	LIBRARY	DF1	3/2.03.602	4/2.03.602	-	HM	A	3'-0"	7'-0"	WD	203		
215	JANITOR'S CLOSET	CORRIDOR	DF1	1/2.03.602	2/2.03.602	5A/2.03.602	HM	A	3'-0"	7'-0"	HM	212		
216	CORRIDOR	EXTERIOR	DF2	1/2.03.602	2/2.03.602	5C/2.03.602	HM	B	6'-0"	7'-0"	HM	213		
216A	CORRIDOR	EXTERIOR	DF2	1/2.03.602	2/2.03.602	5C/2.03.602	HM	B	6'-0"	7'-0"	HM	213		
218	PARTS & TOOL ROOM	TIRE STORAGE	DF2	1/2.03.602	2/2.03.602	-	HM	B	6'-0"	7'-0"	HM	202	CLASS B	

WINDOW SCHEDULE									
WINDOW DESCRIPTION				WINDOW OPENING		WINDOW DETAILS			REMARKS
TYPE	MATERIAL	WINDOW ELEVATION	WINDOW UNITS / M.O.	WIDTH	HEIGHT	HEAD	JAMB	SILL	
F	ALUM	W1	1	10'-6"	4'-0"	2/2.03.403	2 SIM/3.03.403	3/2.03.403	
F	ALUM	W3	1	6'-8"	10'-0"	2/2.03.403	2 SIM/2.03.403	3/2.03.403	
INT. F	STL	IW1	3	8'-8"	4'-0"				
INT. F	STL	IW2	2	5'-0"	4'-0"				
INT. F	STL	IW3	2	3'-8"	4'-0"				
ROLL UP	STL	IW4	1	11'-8"	4'-0"				LOCKABLE, MANUAL LIFT ROLL UP DOOR

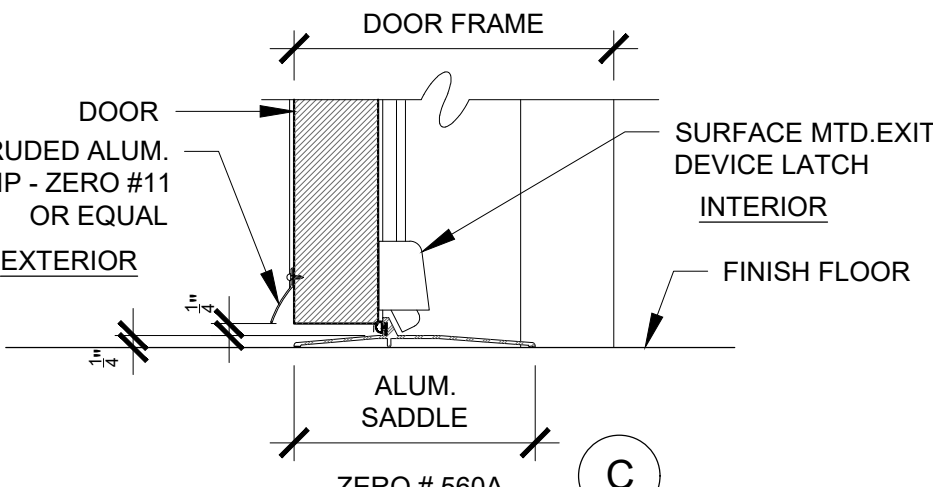
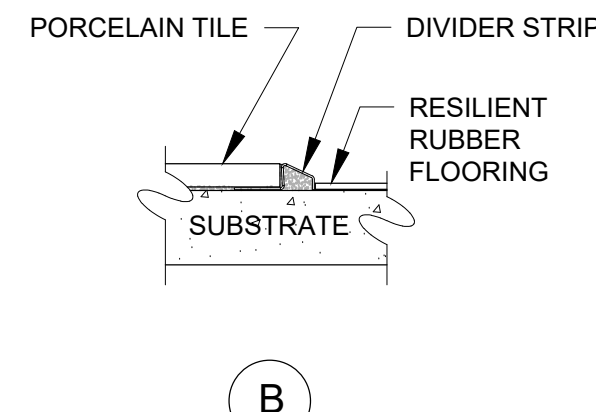
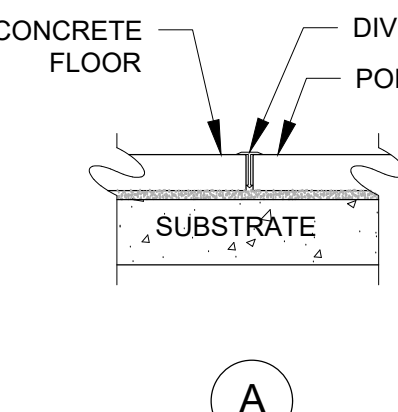
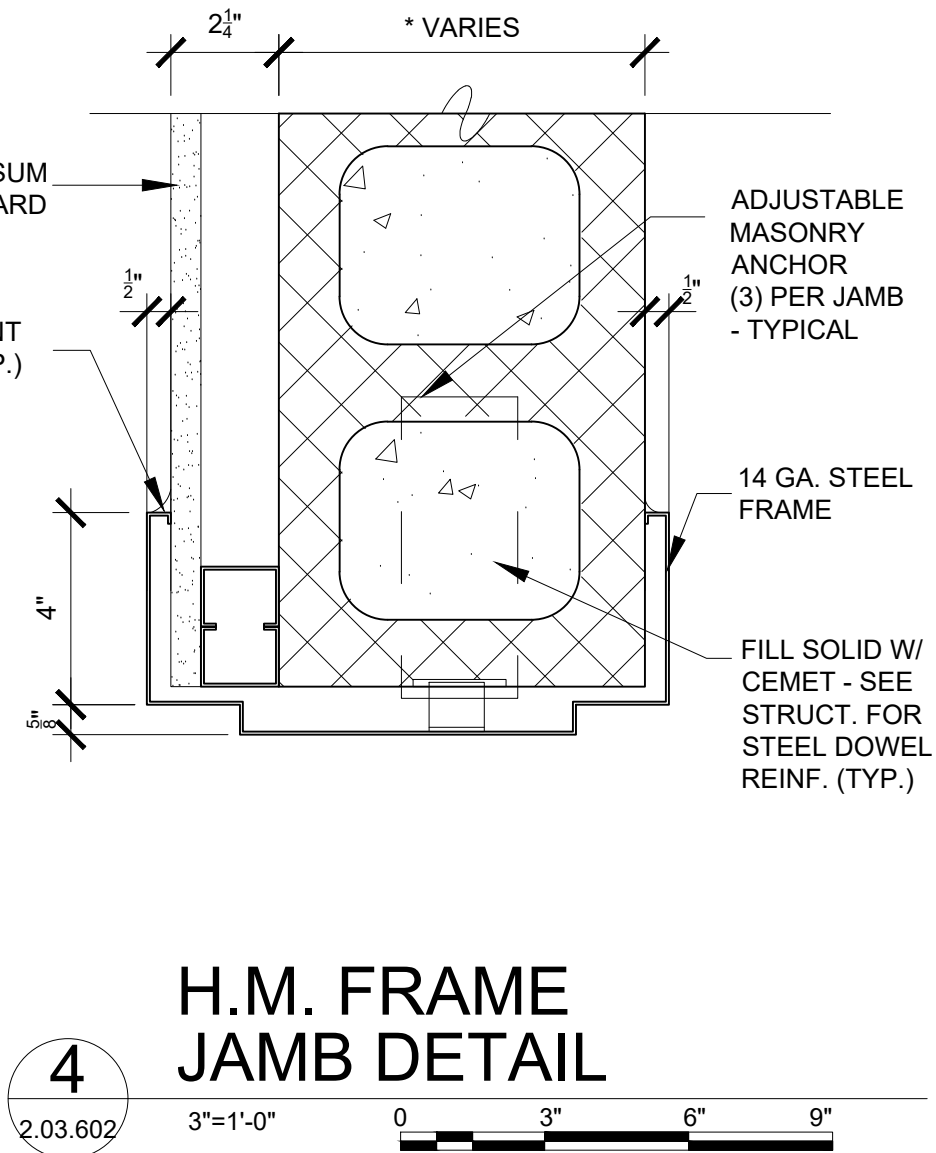
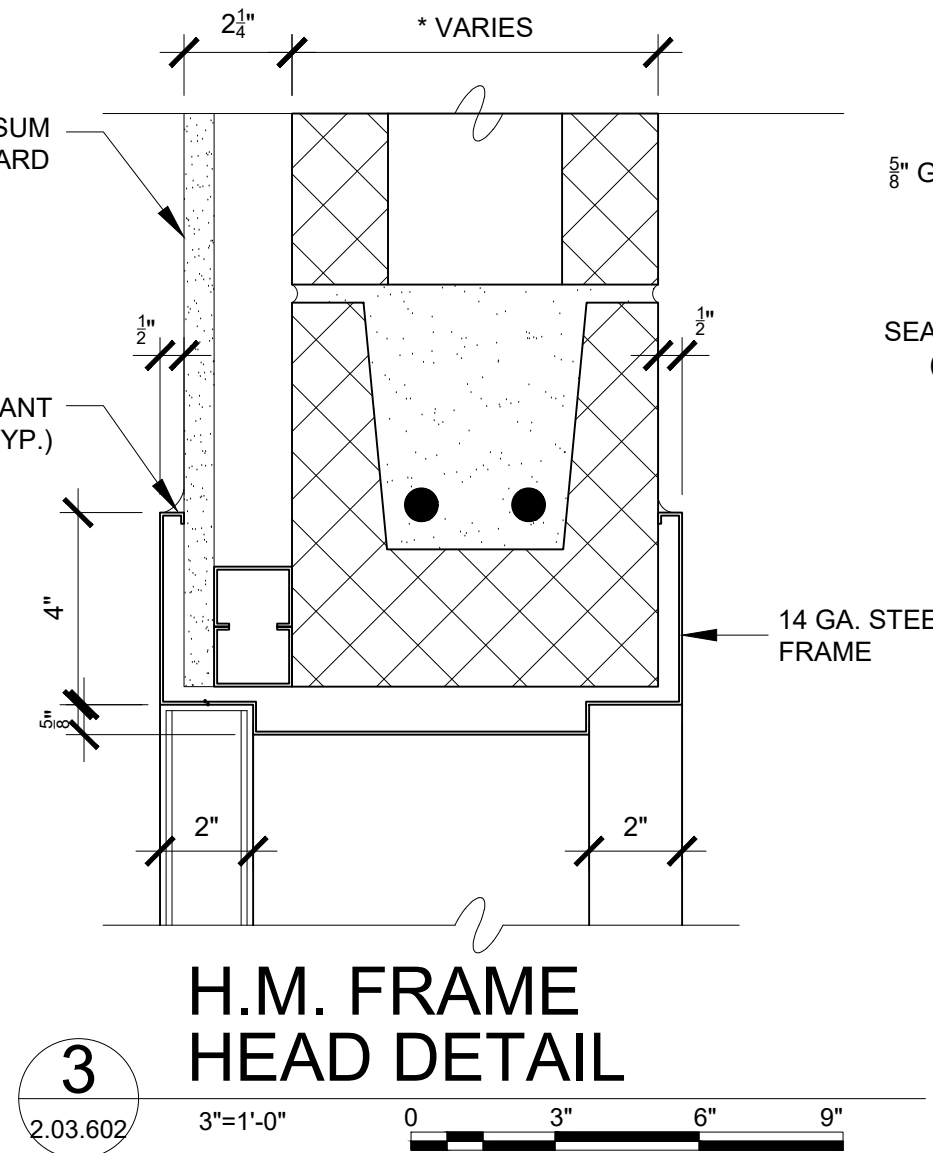
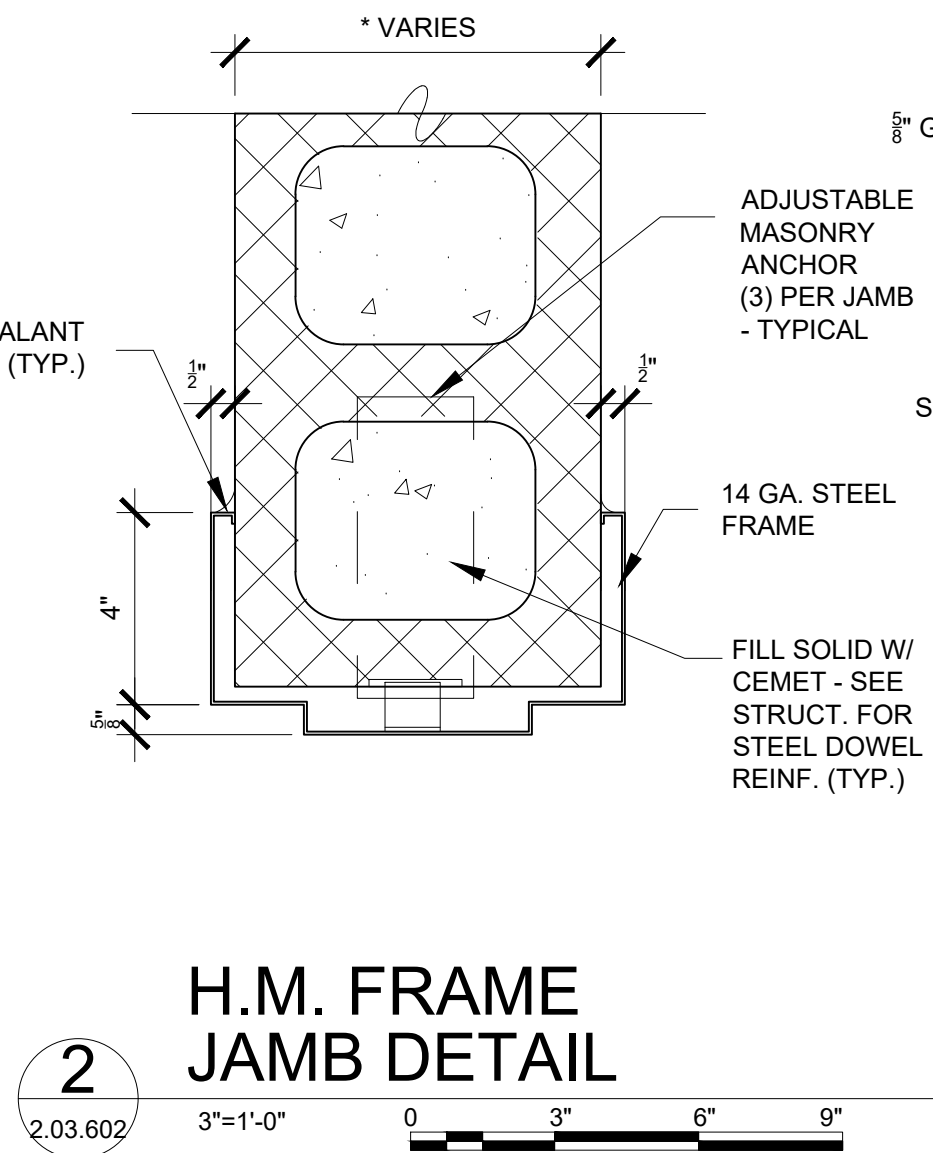
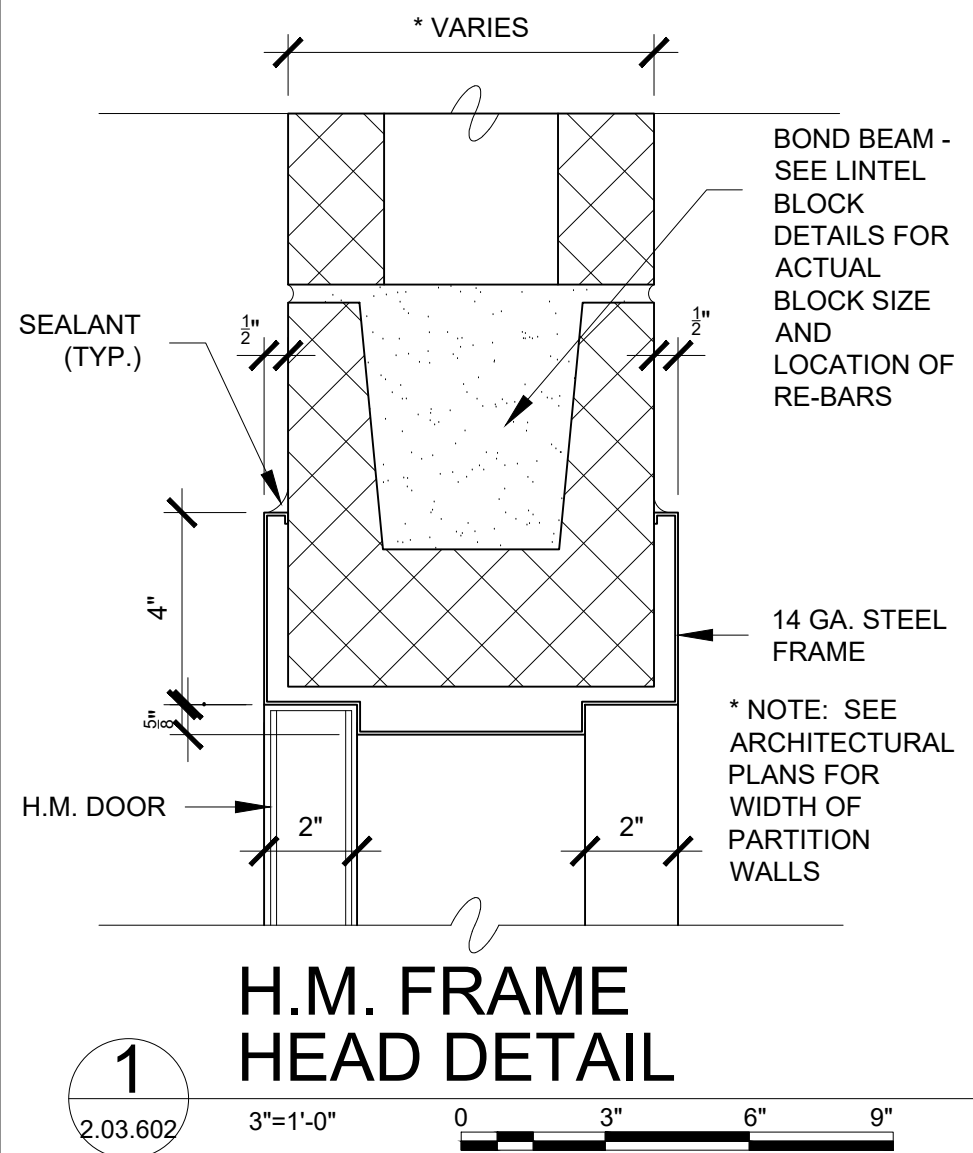

5 TRANSITION DETAILS

DOOR TYPES:

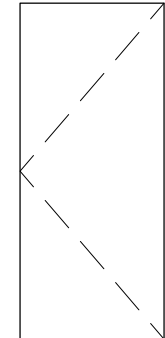

DOOR TYPE "A"
H.M. FLUSH DOOR

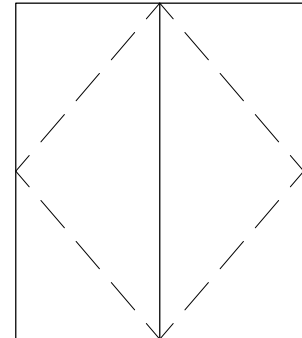

DOOR TYPE "B"
H.M. FLUSH DOUBLE DOOR

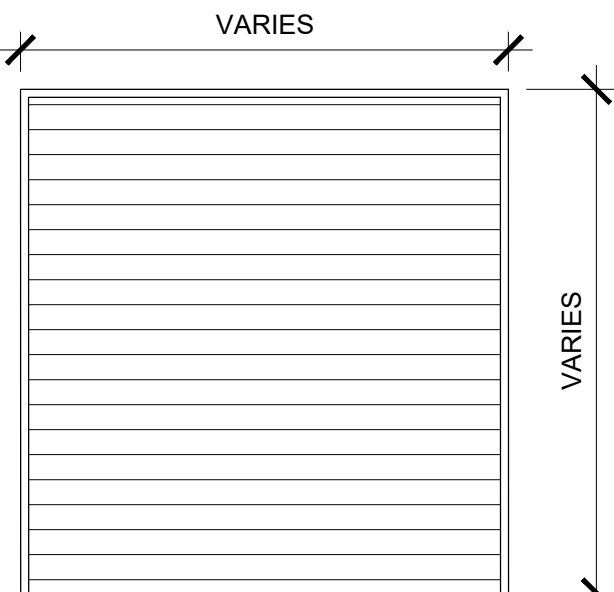

DOOR TYPE "C"
ROLLING SERVICE DOOR

WINDOW ELEVATIONS:

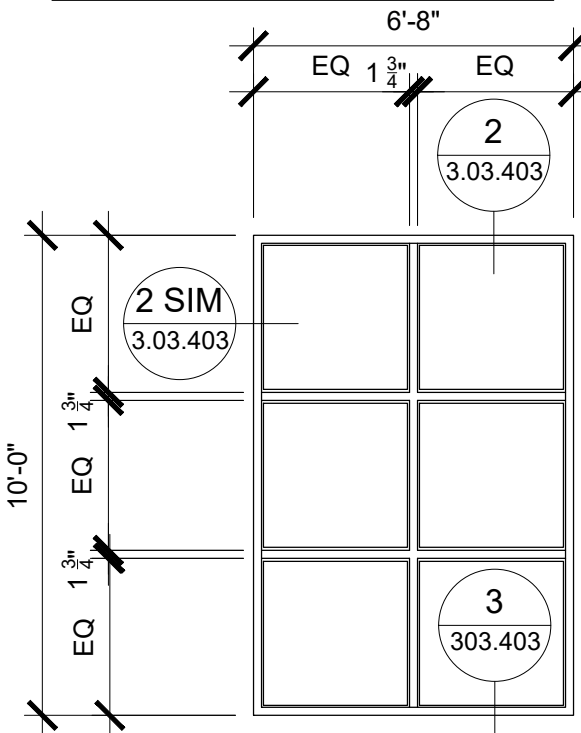

FRAME TYPES:

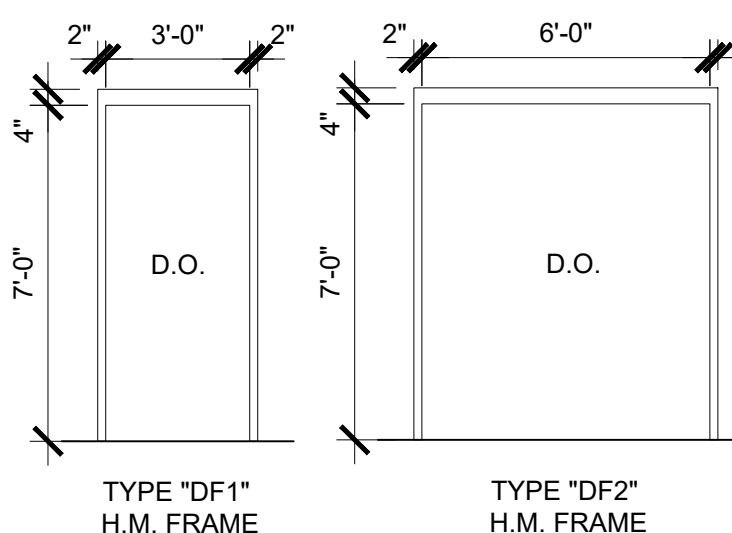

TYPICAL WINDOW TYPES:
F FIXED
INT. F INTERIOR FIXED

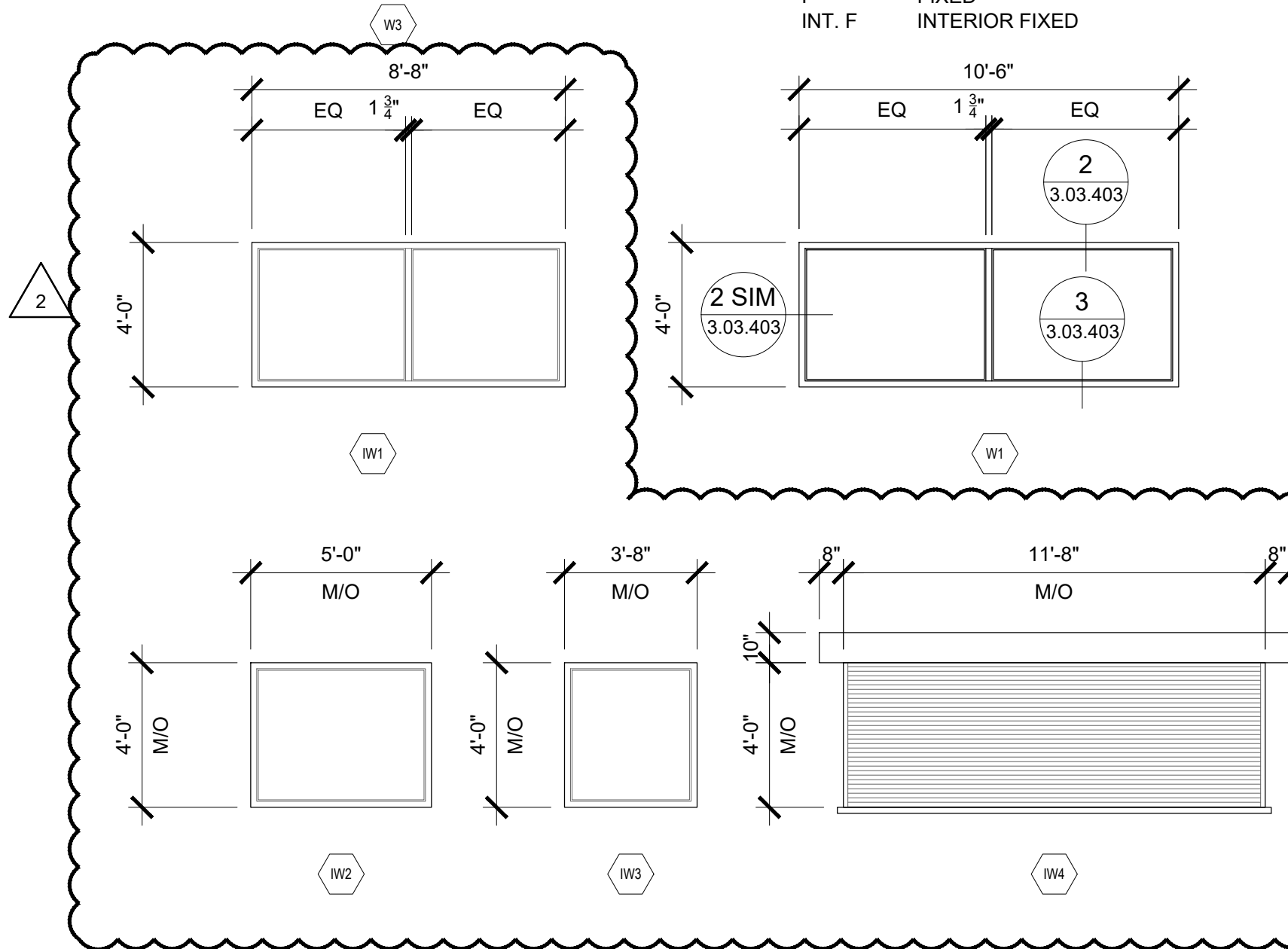

WARNING - IT IS A VIOLATION OF NEW YORK STATE EDUCATIONAL LAW, SECTION 7209.2, FOR ANY PERSON, UNLESS HE IS ACTING UNDER THE DIRECTION OF A LICENSED PROFESSIONAL ENGINEER OR LAND SURVEYOR, TO ALTER THIS DOCUMENT IN ANY WAY. IF ALTERED, THE ALTERING PERSON SHALL COMPLY WITH THE REQUIREMENTS OF NEW YORK EDUCATIONAL LAW, SECTION 7209.2

COPYRIGHT © 2019, McLAREN ENGINEERING GROUP

CONSULTANTS ARCHITECT

STV 100 Years

STV Architects, P.C.
225 Park Avenue South
New York, NY 10003
(212) 777-4400 FAX: (212) 473-2780
www.stvinc.com

MEP ENGINEER

OLA Consulting Engineers

60 Broadway, Hawthorne,
New York 10022
914.747.2800

12 East 48th Street, 11th Fl.
New York, NY 10017
646.548.4100
olac.com

FACILITIES CONSULTANT

Gannett Fleming

LANDSCAPE ARCHITECT

IQ

Imbiano-Quigley
Landscape Architects

31 Monmouth Ave., 7th Floor
New York, NY 10001
admi@iqlandscape.com
(914) 232-6299

PROJECT

COUNTY OF ROCKLAND
CAPITAL PROJECT NO. 1307
HIGHWAY DEPARTMENT /
EMERGENCY OPERATIONS FACILITY
COUNTY OF ROCKLAND, NEW YORK

McLaren ENGINEERING GROUP

applied ingenuity

M. G. McLaren Engineering
and Land Surveying P.C.

530 Chestnut Ridge Road, Woodcliff Lake, NJ 07677
T: 201.775.6000 F: 201.746.8522 www.mgmclaren.com

SEAL

REGISTERED ARCHITECT

STATE OF NEW YORK

SHEET NAME

BUILDING 2
ARCHITECTURAL DOOR
& WINDOW SCHEDULE
AND DETAILS

ADDENDUM#14

PROJECT NO. 130439
SCALE AS SHOWN
DATE OCTOBER 30, 2019
DRAWN BY LP.TW.RC.KS
CHECKED BY S. RANJ, AIA
APPROVED BY R. WINOKUR, AIA

ISSUED FOR

ISSUE FOR BID

DRAWING NO.

2.03.602

FILE NAME: I:\Projects\303940\303940_0001\303940_0001_00_CAD Models and Sheets\07_Architectural\04_CDs\PlotSheet\303.101 BUILDING 3 ARCHITECTURAL FLOOR PLAN.dwg PLOT TIME: Fri, 06 Dec 2019 - 4:18pm BY: wjll

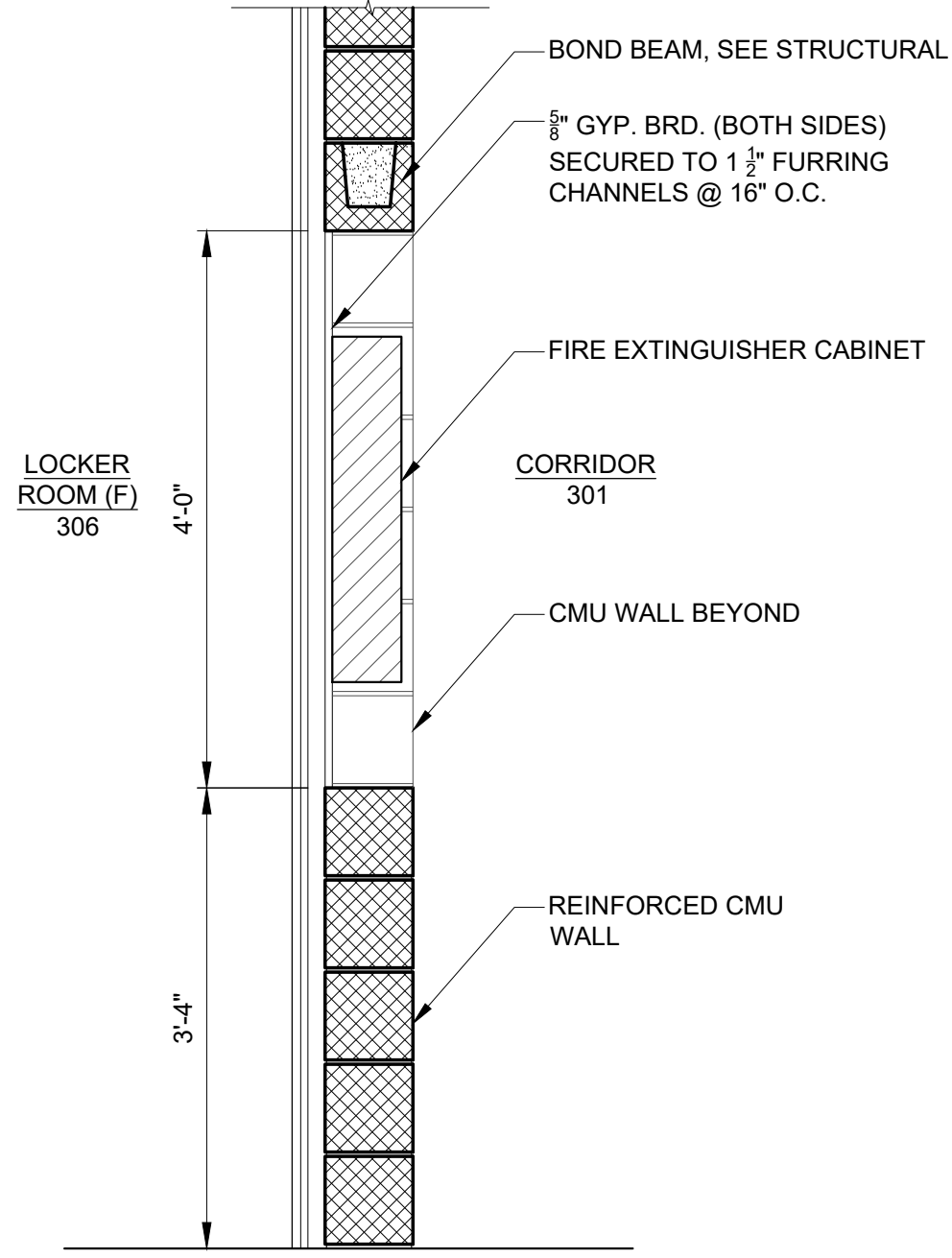
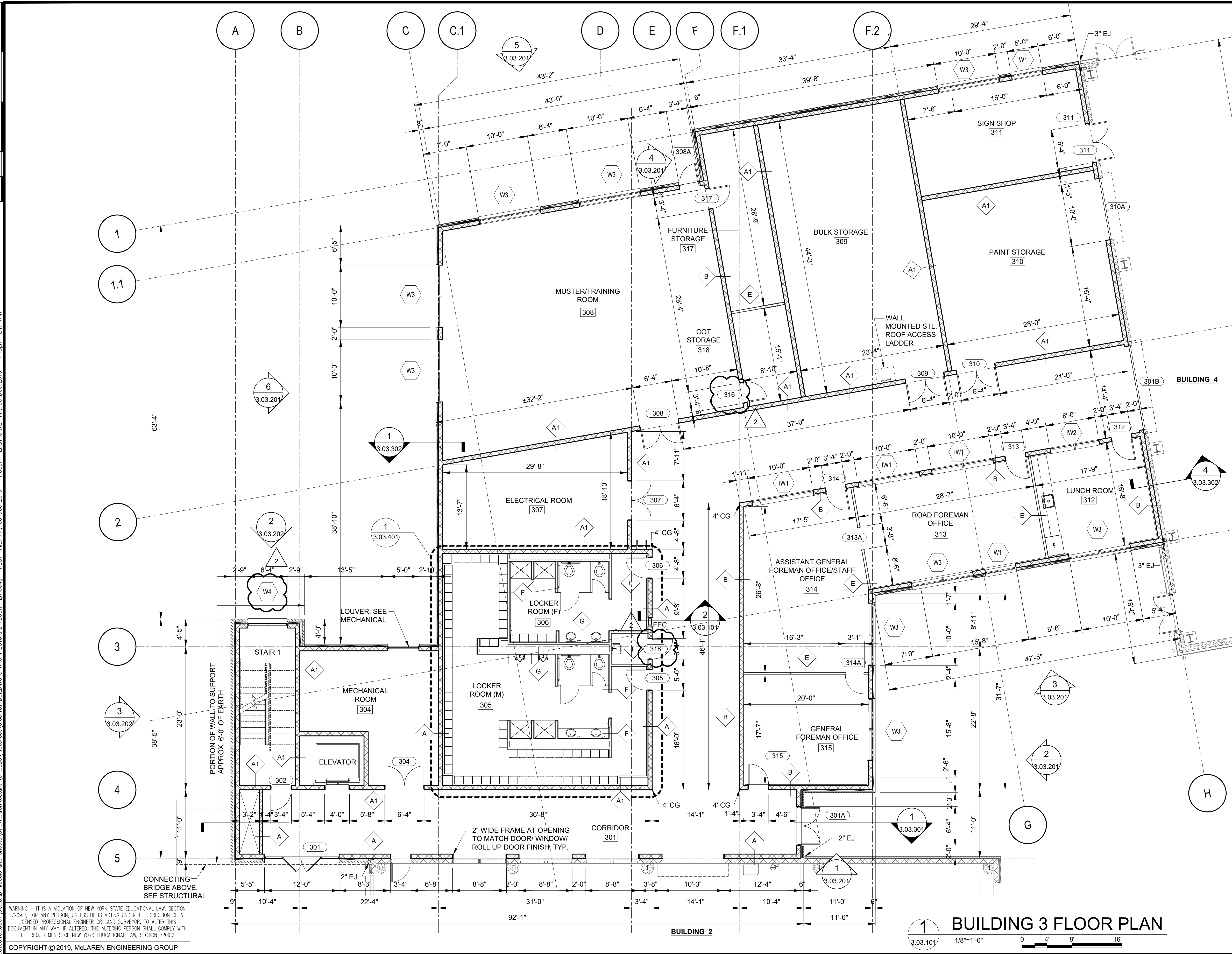

SECTION DETAIL AT FIRE EXTINGUISHER CAB.
2
3.03.101 3/4"=1'-0" 0 1' 2' 3'

- REFERENCE NOTES:
1. REFER TO 3.03.602 FOR DOOR SCHEDULE
 2. REFER TO 3.03.602 FOR WINDOW SCHEDULE
 3. REFER TO 3.03.601 FOR WALL PARTITION TYPES
 4. REFER TO 3.03.607 FOR ROOM FINISHES
 5. REFER TO 3.03.701 FOR FURNITURE PLAN

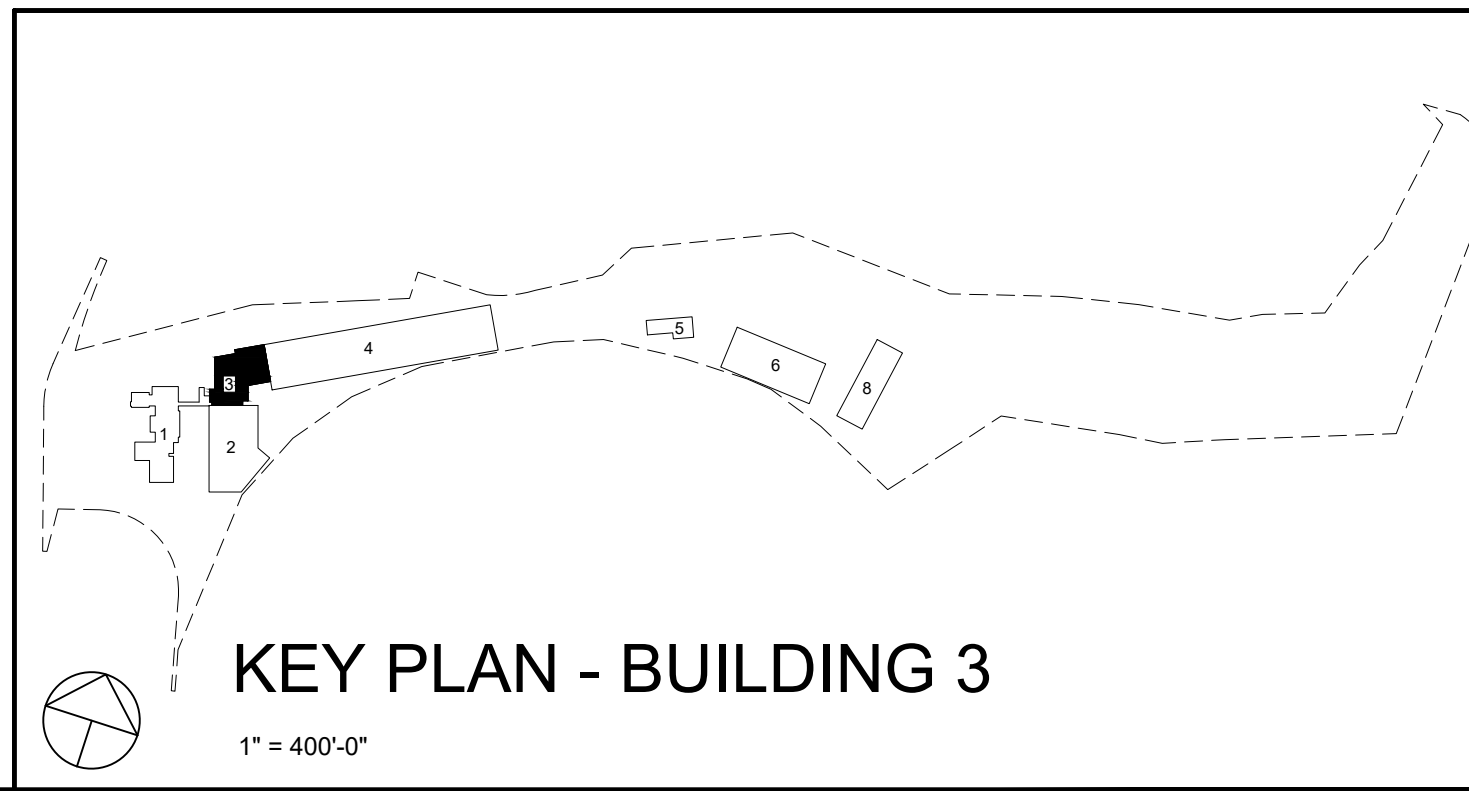

1 BUILDING 3 FLOOR PLAN
3.03.101 1/8"=1'-0" 0 4' 8' 16'

WARNING - IT IS A VIOLATION OF NEW YORK STATE EDUCATIONAL LAW, SECTION 7209.2, FOR ANY PERSON, UNLESS HE IS ACTING UNDER THE DIRECTION OF A LICENSED PROFESSIONAL ENGINEER OR LAND SURVEYOR, TO ALTER THIS DOCUMENT IN ANY WAY. IF ALTERED, THE ALTERING PERSON SHALL COMPLY WITH THE REQUIREMENTS OF NEW YORK EDUCATIONAL LAW, SECTION 7209.2

COPYRIGHT © 2019, McLAREN ENGINEERING GROUP

STV 100 Years STV Architects, P.C. 225 Park Avenue South New York, NY 10003 (212) 777-4400 FAX: (212) 473-2780 www.stvinc.com		OLA Consulting Engineers 50 Broadway, Hawthorne, New York 10022 914.747.2800 12 East 49th Street, 11th Fl. New York, NY 10017 646.348.4100 ola.com		Gannett Fleming		IQ Imbiano-Quigley Landscape Architects 31 Main Street, 7th Floor White Plains, New York 10601 admin@iqlandscape.com (914) 232-6299		PROJECT COUNTY OF ROCKLAND CAPITAL PROJECT NO. 1307 HIGHWAY DEPARTMENT / EMERGENCY OPERATIONS FACILITY COUNTY OF ROCKLAND, NEW YORK		McLaren ENGINEERING GROUP applied ingenuity M. G. McLaren Engineering and Land Surveying P.C. 530 Chestnut Ridge Road, Woodcliff Lake, NJ 07677 T: 201.775.6000 F: 201.746.8522 www.mgmclaren.com		REGISTERED ARCHITECT STATE OF NEW YORK 018108		SHEET NAME BUILDING 3 ARCHITECTURAL FLOOR PLAN		<table border="1"><tr><td>PROJECT NO.</td><td>130439</td><td>ISSUED FOR</td><td>ISSUE FOR BID</td></tr><tr><td>SCALE</td><td>AS SHOWN</td><td>DRAWING NO.</td><td>3.03.101</td></tr><tr><td>DATE</td><td>OCTOBER 30, 2019</td><td>CHECKED BY</td><td>S. RANJJI, AIA</td></tr><tr><td>DRAWN BY</td><td>LP, TW, RC, KS</td><td>APPROVED BY</td><td>R. WINOKUR, AIA</td></tr><tr><td>NO.</td><td>12/9/19</td><td>REVISION</td><td></td></tr><tr><td>DATE</td><td>ADDENDUM #08</td><td>BY</td><td></td></tr></table>		PROJECT NO.	130439	ISSUED FOR	ISSUE FOR BID	SCALE	AS SHOWN	DRAWING NO.	3.03.101	DATE	OCTOBER 30, 2019	CHECKED BY	S. RANJJI, AIA	DRAWN BY	LP, TW, RC, KS	APPROVED BY	R. WINOKUR, AIA	NO.	12/9/19	REVISION		DATE	ADDENDUM #08	BY	
PROJECT NO.	130439	ISSUED FOR	ISSUE FOR BID																																						
SCALE	AS SHOWN	DRAWING NO.	3.03.101																																						
DATE	OCTOBER 30, 2019	CHECKED BY	S. RANJJI, AIA																																						
DRAWN BY	LP, TW, RC, KS	APPROVED BY	R. WINOKUR, AIA																																						
NO.	12/9/19	REVISION																																							
DATE	ADDENDUM #08	BY																																							

FILE NAME: I:\Projects\303040\303040_0001\303040_CAD Models and Sheets\07_Architectural\04_CDS\Plsheet\303.102 BUILDING 3 ARCHITECTURAL ROOF PLAN.dwg PLOT TIME: Fri, 06 Dec 2019 - 4:33pm LAST SAVE: Wed, 04 Dec 2019 - 3:58pm BY: will

WARNING - IT IS A VIOLATION OF NEW YORK STATE EDUCATIONAL LAW, SECTION 7209.2, FOR ANY PERSON, UNLESS HE IS ACTING UNDER THE DIRECTION OF A LICENSED PROFESSIONAL ENGINEER OR LAND SURVEYOR, TO ALTER THIS DOCUMENT IN ANY WAY. IF ALTERED, THE ALTERING PERSON SHALL COMPLY WITH THE REQUIREMENTS OF NEW YORK EDUCATIONAL LAW, SECTION 7209.2

COPYRIGHT © 2019, McLAREN ENGINEERING GROUP

CONSULTANTS ARCHITECT

STV 100 Years

STV Architects, P.C.
225 Park Avenue South
New York, NY 10003
(212) 777-4400 FAX: (212) 473-2780
www.stvinc.com

MEP ENGINEER

OLA Consulting Engineers

50 Broadway, Hawthorne,
New York 10522
914.747.2800

12 East 48th Street, 11th Fl.
New York, NY 10017
646.549.4100
olac.com

FACILITIES CONSULTANT

Gannett Fleming

LANDSCAPE ARCHITECT

IQ

Imbiano-Quigley
Landscape Architects

31 Monmouth Ave., 7th Floor
White Plains, New York 10601
admin@iqhardsch.com
(914) 232-6299

PROJECT

COUNTY OF ROCKLAND
CAPITAL PROJECT NO. 1307
HIGHWAY DEPARTMENT /
EMERGENCY OPERATIONS FACILITY
COUNTY OF ROCKLAND, NEW YORK

McLaren ENGINEERING GROUP

applied ingenuity

M. G. McLaren Engineering
and Land Surveying P.C.

530 Chestnut Ridge Road, Woodcliff Lake, NJ 07677
T: 201.775.6000 F: 201.746.8522 www.mgmclaren.com

SEAL

REGISTERED ARCHITECT
STATE OF NEW YORK

SHEET NAME

BUILDING 3
ARCHITECTURAL ROOF
PLAN

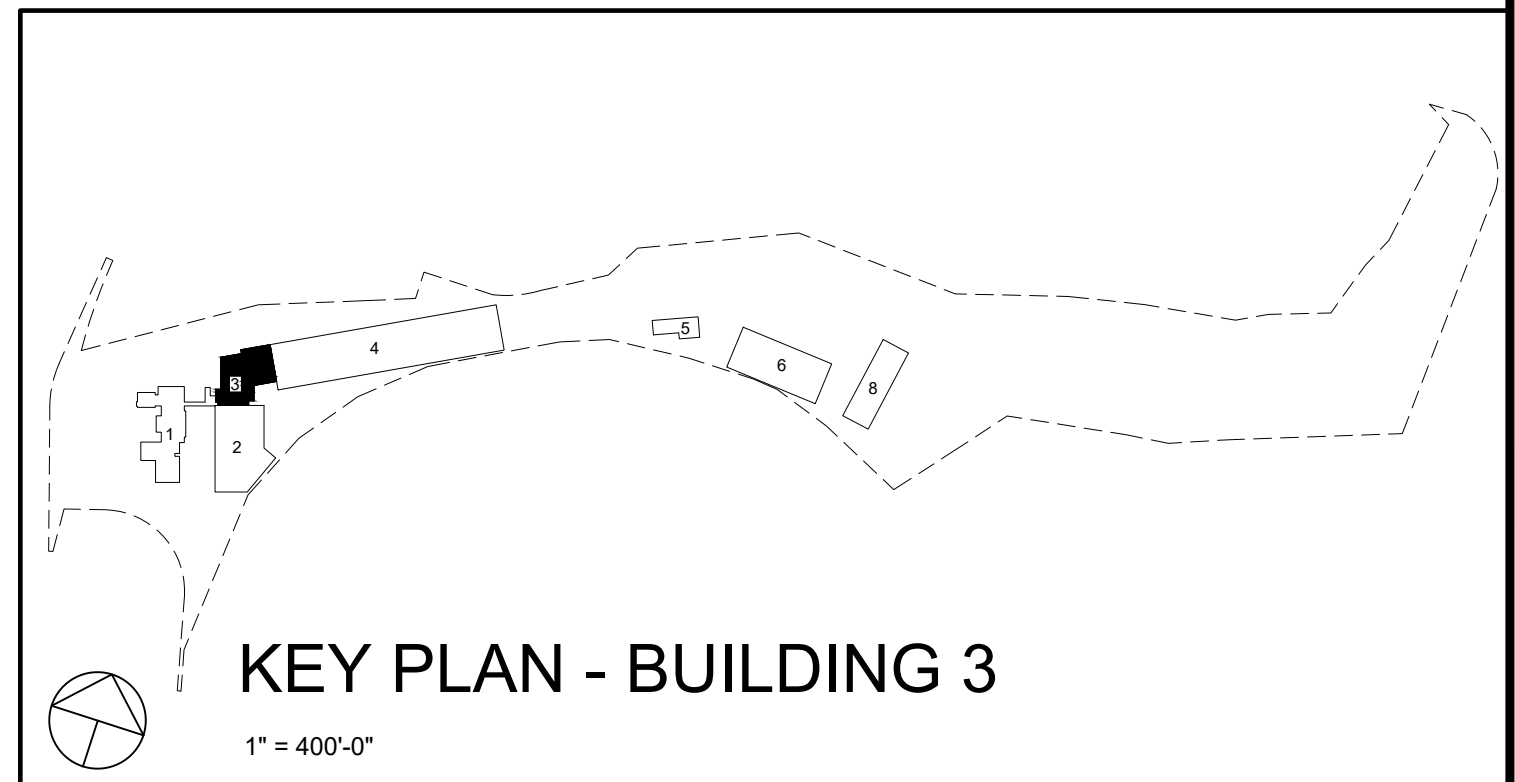

PROJECT NO.	130439	ISSUED FOR	ISSUE FOR BID
SCALE	AS SHOWN	DRAWING NO.	3.03.102
DATE	OCTOBER 30, 2019	CHECKED BY	LP.TW.RC.KS
DRAWN BY	LP.TW.RC.KS	APPROVED BY	S. RANJJI, AIA
DATE	12/9/19	REVISION	ADDENDUM #08
BY	T.W.	BY	R. WINOKUR, AIA

ROOF TYPE ASSEMBLIES

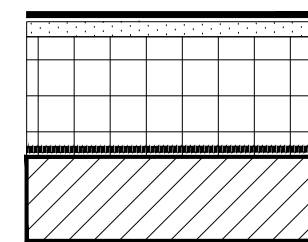

ROOF TYPE 1 (R1)

- EPDM ROOF SYSTEM
- 5/8" GYPSUM SHEATHING (COVER BOARD)
- RIGID INSULATION - MINIMUM R-VALUE: R30
- TAPERED INSULATION - 1/4" PER 1'-0" SLOPE
- VAPOR BARRIER
- CLT DECK (CROSS-LAMINATED TIMBER)

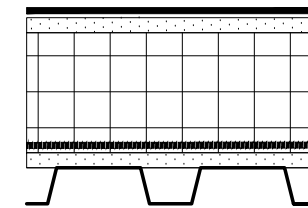

ROOF TYPE 2 (R2)

- EPDM ROOF SYSTEM
- 5/8" GYPSUM SHEATHING (COVER BOARD)
- RIGID INSULATION - MINIMUM R-VALUE: R30
- TAPERED INSULATION - 1/4" PER 1'-0" SLOPE
- VAPOR BARRIER
- 5/8" GYPSUM SHEATHING (SUBSTRATE BOARD)
- METAL DECKING

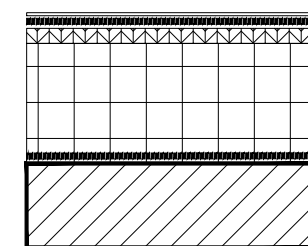

ROOF TYPE 3 (R3)

- ASPHALT SHINGLE ROOF SYSTEM
- ICE & WATER SHIELD MEMBRANE
- 3/4" FRT EXTERIOR PLYWOOD
- RIGID INSULATION - MINIMUM R-VALUE: R30
- VAPOR BARRIER
- CLT DECK (CROSS-LAMINATED TIMBER)

ROOFING NOTES:

1. ALL WORK SHALL BE IN ACCORDANCE WITH ACCEPTED MANUFACTURER'S PRINTED INSTRUCTIONS AND NCRA STANDARDS
2. REFER TO NOMENCLATURE FOR ROOF TYPE ASSEMBLIES AS MARKED WITH DESIGNATED LETTERS
3. MINIMUM SLOPE ALLOWABLE ON ROOF SHALL BE NO LESS THAN 1/4" PER FOOT. CRICKET THE UP SLOPE OF ALL SQUARE CURBS AND PROJECTIONS OVER 20" WIDE.
4. ALL CRICKETS AND TAPERED INSULATION SHALL BE INSTALLED WITH A FINISHED SLOPE OF 1/4" PER FOOT MIN.

REFERENCE NOTES:

1. REFER TO 3.03.602 FOR DOOR SCHEDULE
2. REFER TO 3.03.603 FOR WINDOW SCHEDULE
3. REFER TO 3.03.601 FOR WALL PARTITION TYPES
4. REFER TO 1.03.607 FOR ROOM FINISHES

BUILDING 3 ROOF PLAN

1/8"=1'-0"

1
3.03.102

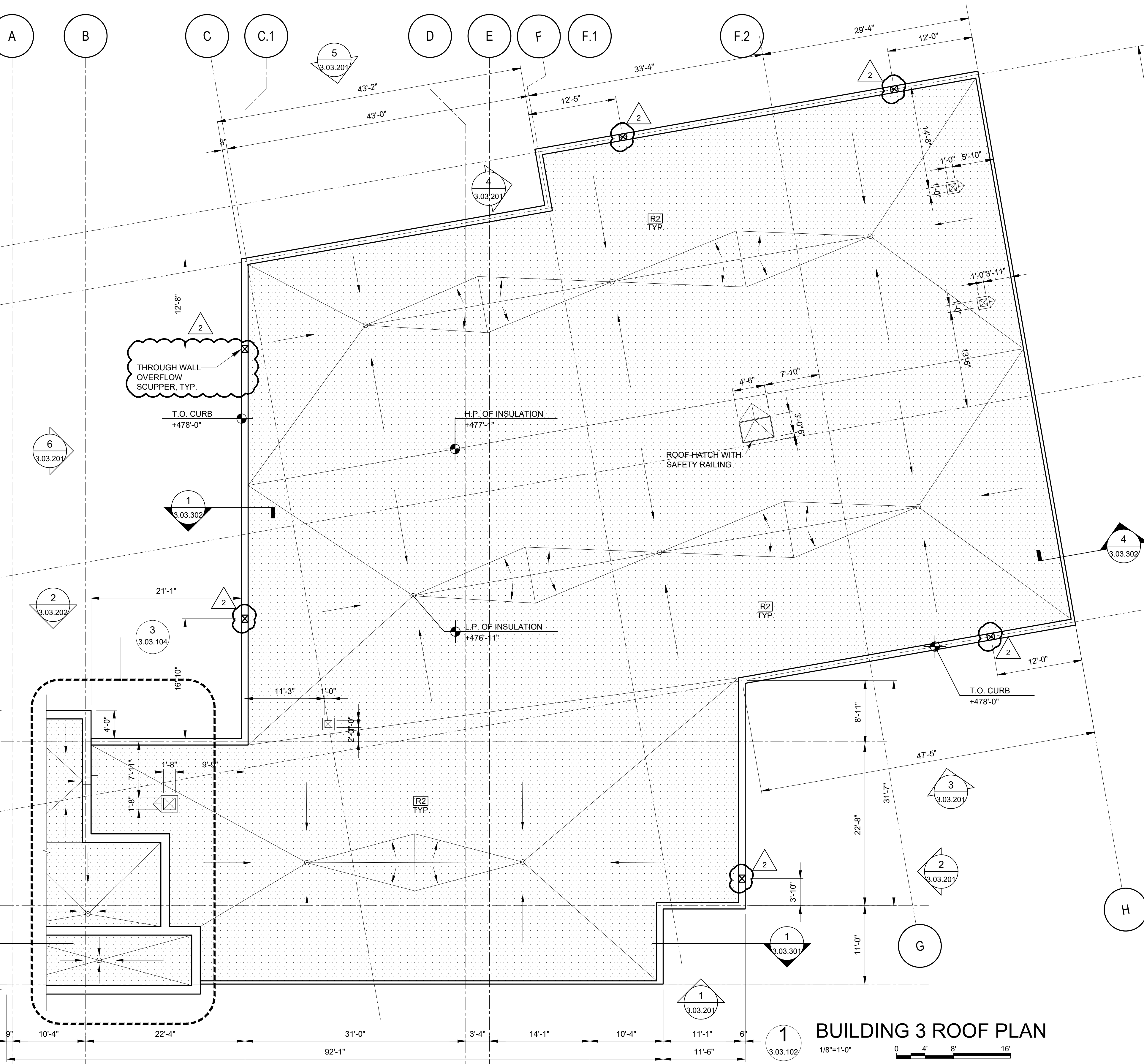

KEY PLAN - BUILDING 3

1" = 400'-0"

FILE NAME: I:\Projects\3019540_0001\00_CAD_Models_and_Sheets\07_Architectural\04_CAD_PlotSheet\3.03.202 BUILDING 3 ARCHITECTURAL ELEVATIONS AT CROSSING BRIDGE.dwg PLOT TIME: Fri, 06 Dec 2019 - 4:34pm LAST SAVE: Fri, 06 Dec 2019 - 11:56am BY: will

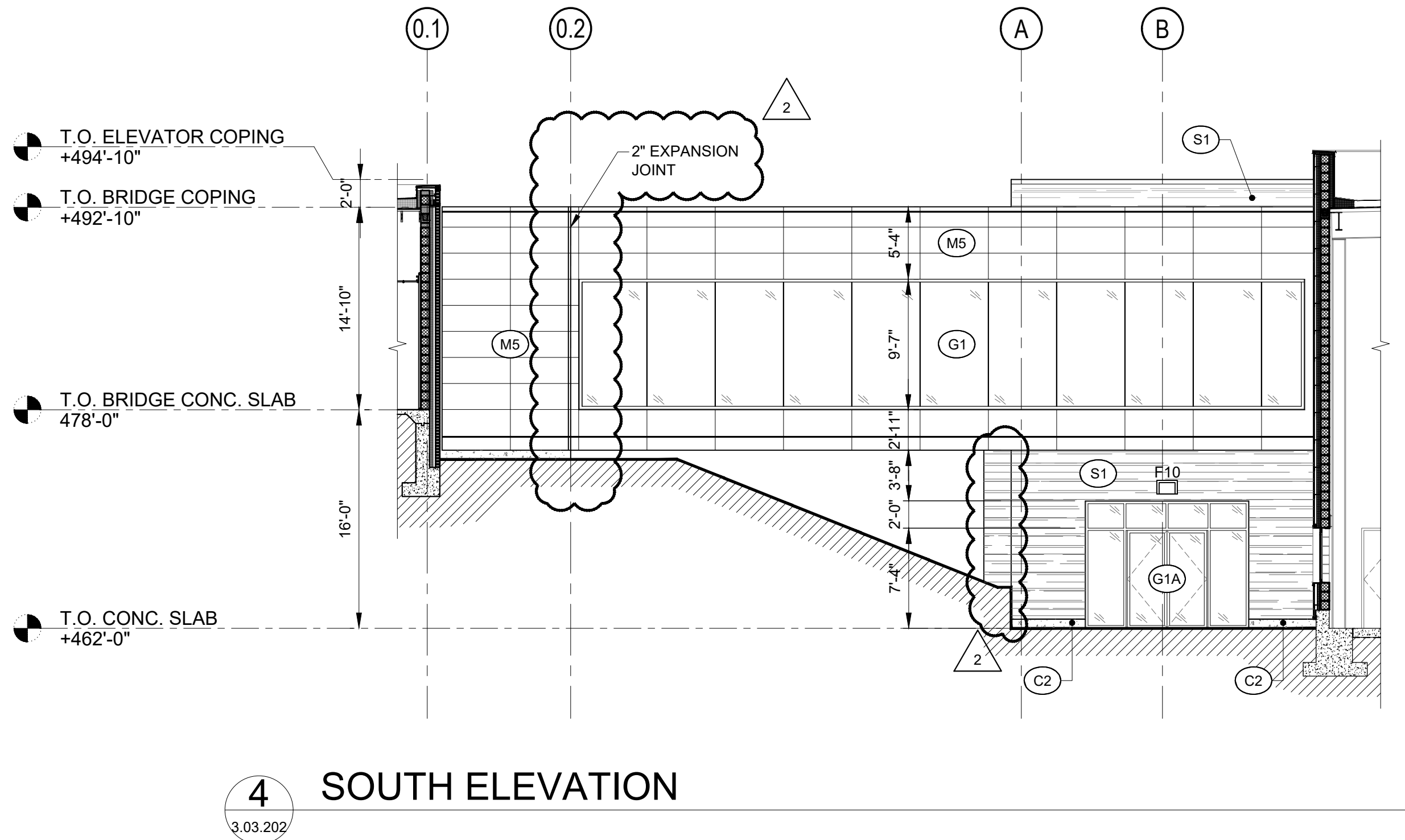
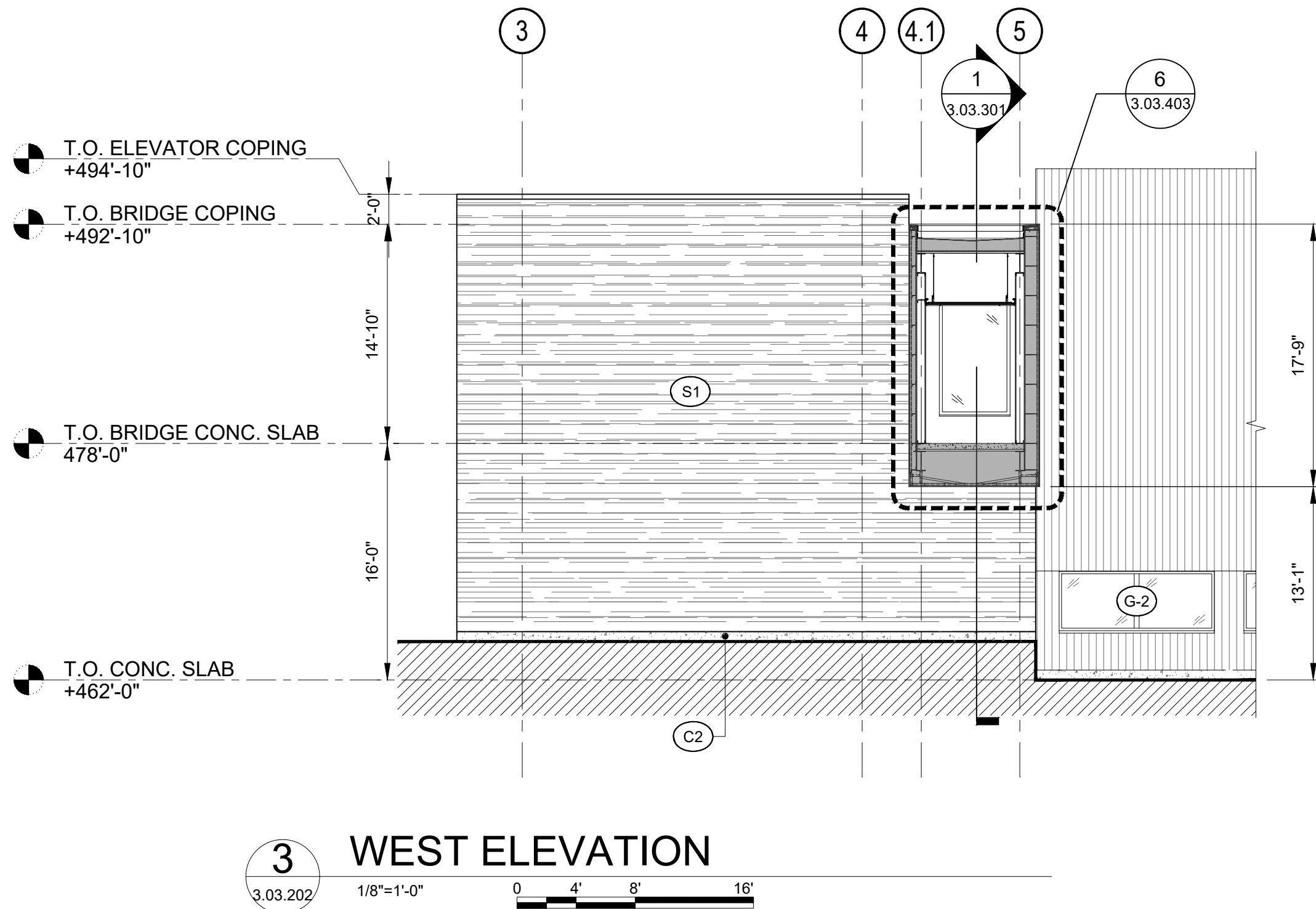
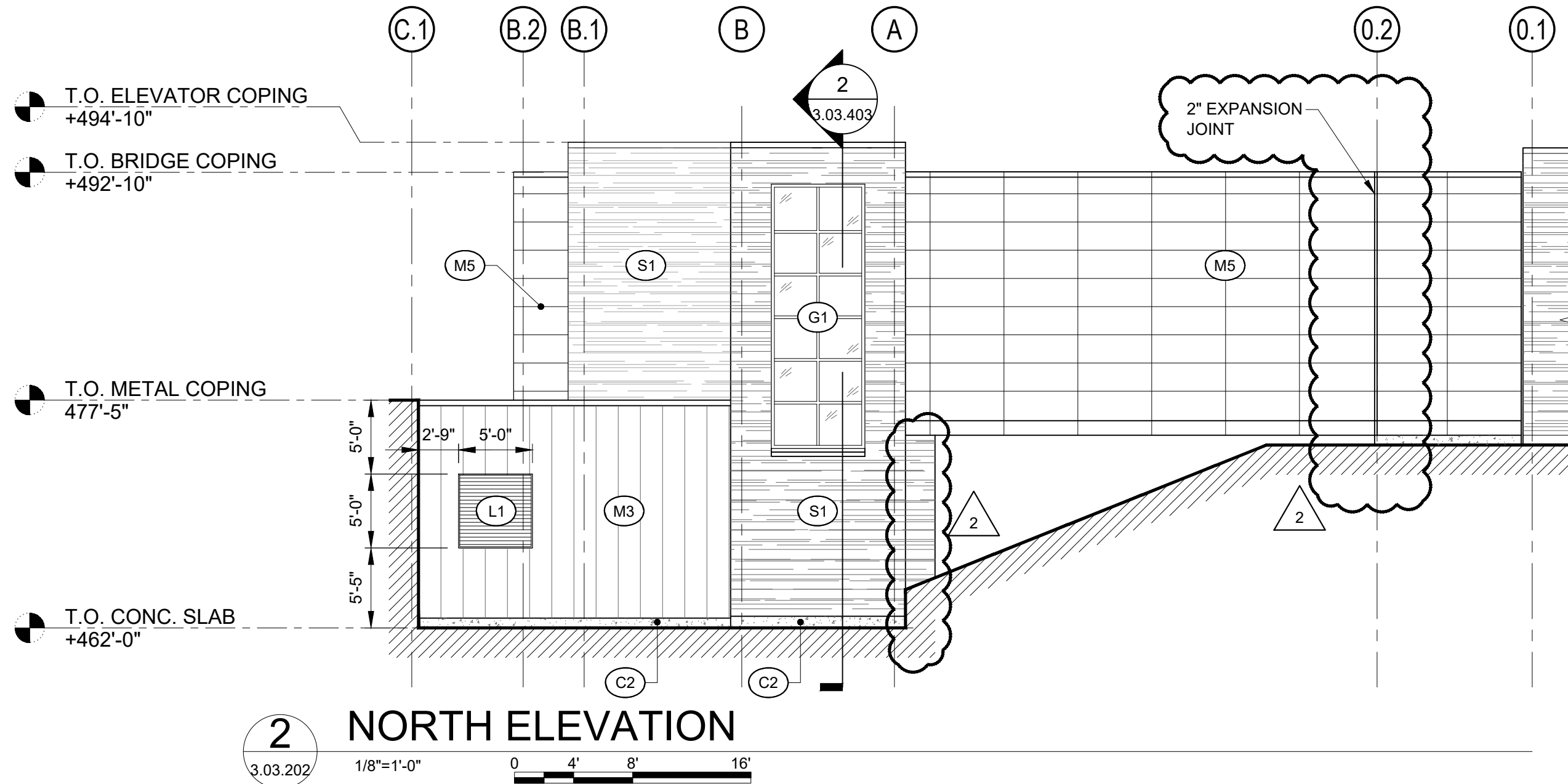
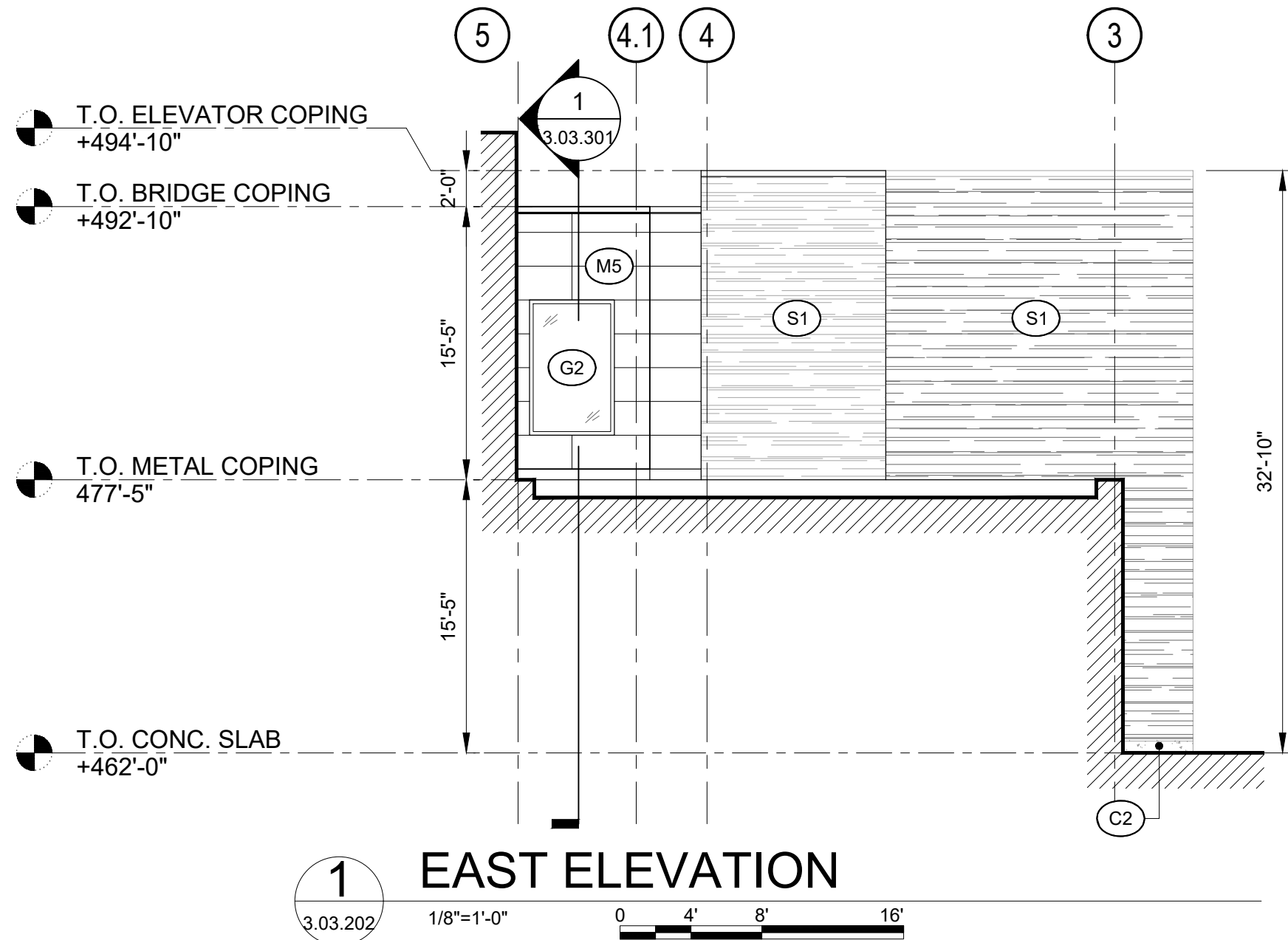

LEGEND:	
	ADJACENT BUILDING
G-1	STOREFRONT GLAZING
G-1A	STOREFRONT GLAZING AT GRADE & DOORS
G-1B	SPANDREL GLAZING
G-2	PUNCHED WINDOWS GLAZING
G-3	SKYLIGHT GLAZING
C1	PRECAST CONCRETE PANEL
C2	CONCRETE BASE
M1	VERTICAL CORRUGATED METAL RAINSCREEN PANELS
M2	VERTICAL CORRUGATED METAL PANELS
M2A	VERTICAL CORRUGATED METAL PANELS - PRE ENGINEERED BUILDING
M2B	INSULATED VERTICAL CORRUGATED METAL PANELS - PRE ENGINEERED BUILDING
M3	VERTICAL FLAT METAL PANELS
M3A	VERTICAL FLAT METAL PANELS - PRE ENGINEERED BUILDING
M3B	INSULATED VERTICAL FLAT METAL PANELS - PRE ENGINEERED BUILDING
M5	COMPOSITE METAL PANELS
S1	INSULATED STONE VENEER SYSTEM
S2	NON-INSULATED STONE VENEER SYS.
W1	GLULAM TIMBER
W2	WOOD SIDING
R1	INSULATED EPDM ROOFING SYSTEM
R2	INSULATED ASPHALT SHINGLES
R3	STANDING SEAM METAL ROOF SYSTEM
R3A	INSULATED STANDING SEAM METAL ROOF SYSTEM
L1	EXTRUDED ALUMINUM LOUVER SYSTEM

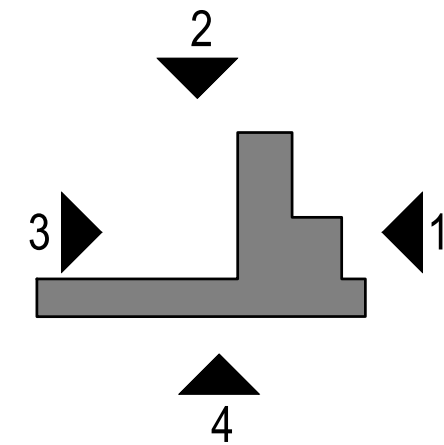

KEYPLAN
SCALE: N.T.S.

WARNING - IT IS A VIOLATION OF NEW YORK STATE EDUCATIONAL LAW, SECTION 7209.2, FOR ANY PERSON, UNLESS HE IS ACTING UNDER THE DIRECTION OF A LICENSED PROFESSIONAL ENGINEER OR LAND SURVEYOR, TO ALTER THIS DOCUMENT IN ANY WAY. IF ALTERED, THE ALTERING PERSON SHALL COMPLY WITH THE REQUIREMENTS OF NEW YORK EDUCATIONAL LAW, SECTION 7209.2

COPYRIGHT © 2019, McLAREN ENGINEERING GROUP

CONSULTANTS ARCHITECT
STV 100 Years
STV Architects, P.C.
225 Park Avenue South
New York, NY 10003
(212) 777-4400 FAX: (212) 473-2780
www.stvinc.com

MEP ENGINEER
OLA Consulting Engineers
OLA Consulting Engineers
50 Broadway, Hawthorne,
New York 10522
914.747.2800
12 East 48th Street, 11th Flr.
New York, NY 10017
646.348.4100
ola.com

FACILITIES CONSULTANT
Gannett Fleming

LANDSCAPE ARCHITECT
IQ
Imbiano-Quigley
Landscape Architects
31 Mainmoneck Ave., 7th Floor
White Plains, New York 10601
admin@iqlandscape.com
(914) 232-6299

PROJECT
COUNTY OF ROCKLAND
CAPITAL PROJECT NO. 1307
HIGHWAY DEPARTMENT /
EMERGENCY OPERATIONS FACILITY
COUNTY OF ROCKLAND, NEW YORK

McLaren
ENGINEERING GROUP
applied ingenuity
M. G. McLaren Engineering
and Land Surveying P.C.
530 Chestnut Ridge Road, Woodcliff Lake, NJ 07677
T: 201.775.6000 F: 201.746.8522 www.mgmclaren.com



SHEET NAME
BUILDING 3
ARCHITECTURAL
ELEVATIONS AT
CROSSING BRIDGE

ADDENDUM#14

No.	DATE	REVISION
1	12/9/19	ADDENDUM #08

PROJECT NO. 130439
SCALE AS SHOWN
DATE OCTOBER 30, 2019
DRAWN BY LP,TW,RC,KS
CHECKED BY S. RANJJI, AIA
APPROVED BY R. WINOKUR, AIA

ISSUED FOR
ISSUE FOR BID
DRAWING NO.
3.03.202

FILE NAME: I:\Projects\303940\303940_0001\00_CAD_Models_and_Sheets\07_Architectural\04_CDs\03\01 BUILDING 3 ARCHITECTURAL SECTIONS.dwg PLOT TIME: Fri, 06 Dec 2019 - 4:34pm LAST SAVE: Fri, 06 Dec 2019 - 12:29pm BY: will

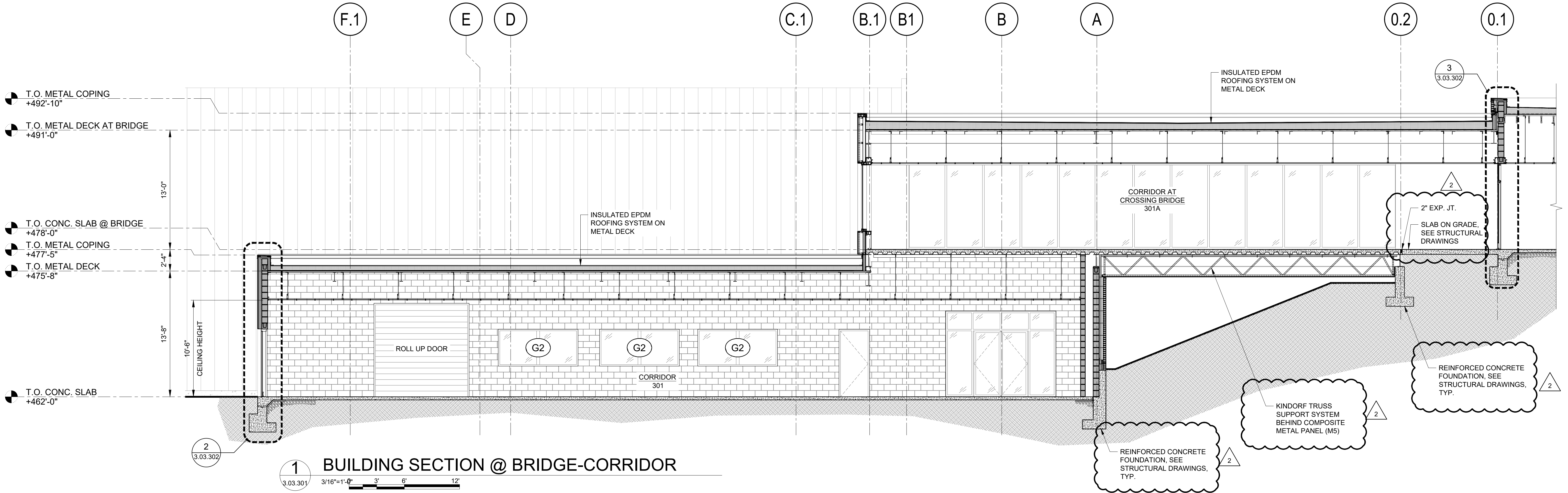

1 BUILDING SECTION @ BRIDGE-CORRIDOR

3/16"=1'-0" 3' 6' 12'

WARNING - IT IS A VIOLATION OF NEW YORK STATE EDUCATIONAL LAW, SECTION 7209.2, FOR ANY PERSON, UNLESS HE IS ACTING UNDER THE DIRECTION OF A LICENSED PROFESSIONAL ENGINEER OR LAND SURVEYOR, TO ALTER THIS DOCUMENT IN ANY WAY. IF ALTERED, THE ALTERING PERSON SHALL COMPLY WITH THE REQUIREMENTS OF NEW YORK EDUCATIONAL LAW, SECTION 7209.2

COPYRIGHT © 2019, McLAREN ENGINEERING GROUP

STV 100 Years
STV Architects, P.C.
225 Park Avenue South
New York, NY 10003
(212) 777-4400 FAX: (212) 473-2780
www.stvinc.com

OLA Consulting Engineers
50 Broadway, Hawthorne,
New York 10522
914.747.2800
12 East 48th Street, 11th Fl.
New York, NY 10017
646.548.4100
ola.com

Gannett Fleming

IQ
Imbiano-Quigley
Landscape Architects
31 Mainwreck Ave., 7th Floor
White Plains, New York 10601
admin@iqlandscape.com
(914) 232-6290

PROJECT
COUNTY OF ROCKLAND
CAPITAL PROJECT NO. 1307
HIGHWAY DEPARTMENT /
EMERGENCY OPERATIONS FACILITY
COUNTY OF ROCKLAND, NEW YORK

McLaren
ENGINEERING GROUP
applied ingenuity
M. G. McLaren Engineering
and Land Surveying P.C.
530 Chestnut Ridge Road, Woodcliff Lake, NJ 07677
T: 201.775.6000 F: 201.746.8522 www.mgmclaren.com



SHEET NAME
BUILDING 3
ARCHITECTURAL
SECTIONS

PROJECT NO. 130439		ISSUED FOR	
SCALE AS SHOWN		ISSUE FOR BID	
DATE OCTOBER 30, 2019		DRAWING NO.	
DRAWN BY LP, TW, RC, KS		3.03.301	
CHECKED BY S. RANJ, AIA			
APPROVED BY R. WINOKUR, AIA			
No.	DATE	REVISION	BY
1	12/9/19	ADDENDUM #08	T.W.

FILE NAME: I:\Projects\303602\303602-0001\00_CAD Models and Sheets\07_Architectural\04_CD3\Sheet\303602 BUILDING 3 ARCHITECTURAL DOOR & WINDOW SCHEDULE.dwg PLOT TIME: Fri, 06 Dec 2019 - 4:34pm LAST SAVE: Fri, 06 Dec 2019 - 12:33pm BY: will

DOOR, FRAME AND HARDWARE SCHEDULE														
LOCATION			TYPE	FRAMES DETAILS			MATERIAL	DOORS			MATERIAL	HARDWARE SET	LABEL	REMARKS
DOOR NO.	FROM	TO		HEAD	JAMB	SILL		DOOR OPENING						
								WIDTH	HEIGHT					
301	CORRIDOR	EXTERIOR	DF5				ALUM.	C	6'-0"	7'-0"	ALUM.	301		ALUMINUM STOREFRONT
301A	CORRIDOR	EXTERIOR	DF2	1/3.03.602	2/3.03.602	C	HM	B	6'-0"	7'-0"	HM	302		
301B	CORRIDOR	BUILDING 2	DF1	1/3.03.602	2/3.03.602	-	HM	-	-	-	-	-	-	FRAMED OPENING
301C	CORRIDOR	BUILDING 2	DF3	1/3.03.602	2/3.03.602	-	HM	-	-	-	-	-	-	FRAMED OPENING
302	STAIR 1	CORRIDOR	DF1	1/3.03.602	2/3.03.602	B	HM	A	3'-0"	7'-0"	HM	304	CLASS B	
303	EMR	STAIR 1	DF1	1/3.03.602	2/3.03.602	-	HM	A	3'-0"	7'-0"	HM	305		
304	MECHANICAL ROOM	CORRIDOR	DF2	1/3.03.602	2/3.03.602	-	HM	B	6'-0"	7'-0"	HM	306	CLASS B	
305	LOCKER ROOM (M)	CORRIDOR	DF1	1/3.03.602	2/3.03.602	A	HM	A	3'-0"	7'-0"	HM	307		
306	LOCKER ROOM (F)	CORRIDOR	DF1	1/3.03.602	2/3.03.602	A	HM	A	3'-0"	7'-0"	HM	307		
307	ELECTRICAL ROOM	CORRIDOR	DF2	1/3.03.602	2/3.03.602	B	HM	B	6'-0"	7'-0"	HM	308	CLASS C	
308	MUSTER/TRAINING RM.	CORRIDOR	DF2	3/3.03.602	4/3.03.602	B	HM	B	6'-0"	7'-0"	WD	309		
308A	MUSTER/TRAINING RM.	EXTERIOR	DF2	3/3.03.602	4/3.03.602	C	HM	B	6'-0"	7'-0"	HM	310		
309	BULK STORAGE	CORRIDOR	DF2	1/3.03.602	2/3.03.602	-	HM	B	6'-0"	7'-0"	HM	311	CLASS B	
310	PAINT STORAGE	CORRIDOR	DF2	1/3.03.602	2/3.03.602	-	HM	B	6'-0"	7'-0"	HM	311	CLASS B	
311	SIGN SHOP	CORRIDOR	DF2	1/3.03.602	2/3.03.602	-	HM	B	6'-0"	7'-0"	HM	312		
312	LUNCH ROOM	CORRIDOR	DF2	3/3.03.602	4/3.03.602	B	HM		6'-0"	7'-0"	HM	313		
313	ROAD FOREMAN OFFICE	CORRIDOR	DF1	3/3.03.602	4/3.03.602	B	HM	A	3'-0"	7'-0"	WD	314		
313A	ROAD FOREMAN OFFICE	ASSIST. GEN. FOREMAN/STAFF OFFICE	DF4	3A/3.03.602	4A/3.03.602	-	HM	-	-	-	-	-	-	FRAMED OPENING
314	ASSIST. GEN. FOREMAN/STAFF OFFICE	CORRIDOR	DF1	3/3.03.602	4/3.03.602	B	HM	A	3'-0"	7'-0"	WD	315		
314A	ASSIST. GEN. FOREMAN/STAFF OFFICE	GENERAL FOREMAN OFFICE	DF1	3A/3.03.602	4A/3.03.602	-	HM	A	3'-0"	7'-0"	WD	316		
315	GENERAL FOREMAN	CORRIDOR	DF1	3/3.03.602	4/3.03.602	B	HM	A	3'-0"	7'-0"	WD	314		
316	COT STORAGE	MUSTER/TRAINING RM.	DF1	3/3.03.602	4/3.03.602	-	HM	A	3'-0"	7'-0"	HM	317		
317	FURNITURE STORAGE	MUSTER/TRAINING RM.	DF1	3/3.03.602	4/3.03.602	-	HM	A	3'-0"	7'-0"	HM	317		
318	JANITOR'S CLOSET	CORRIDOR	DF1	1/3.03.602	2/3.03.602	A	HM	A	3'-0"	7'-0"	HM	318		

DOOR TYPES:

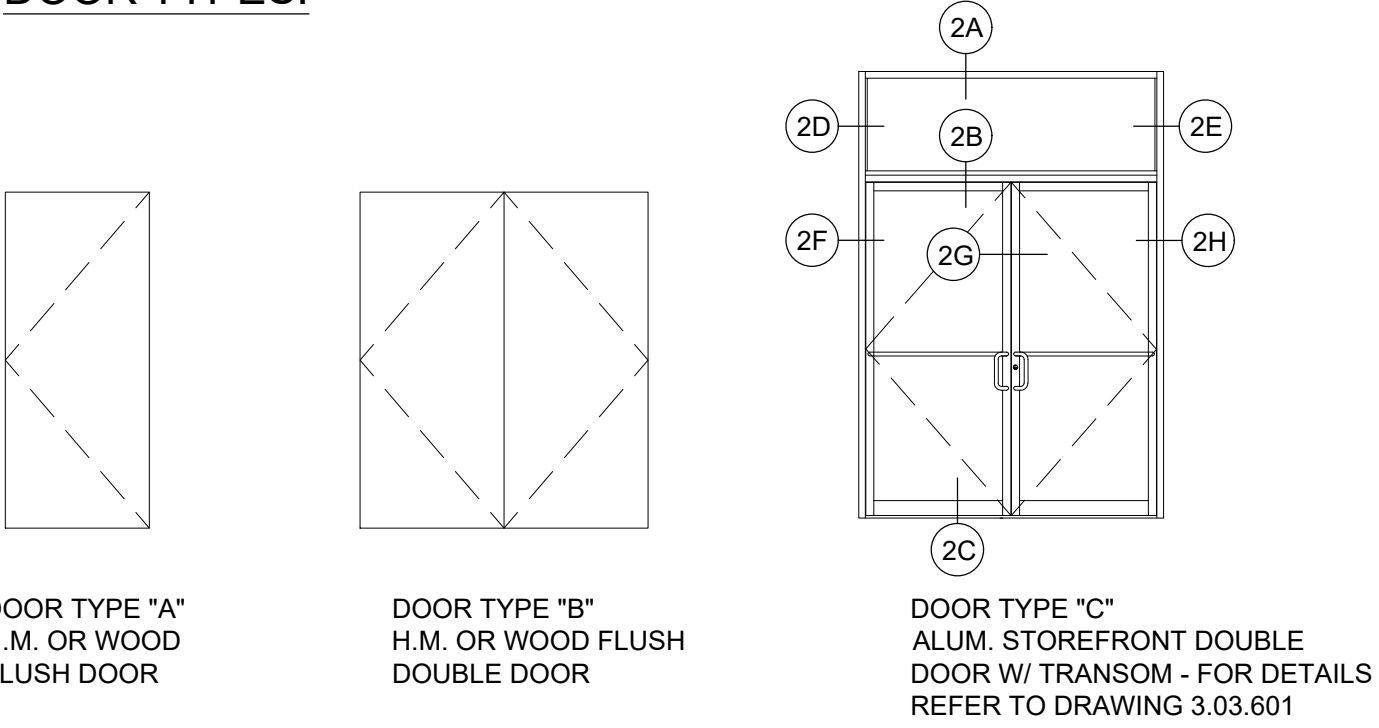

FRAME TYPES:

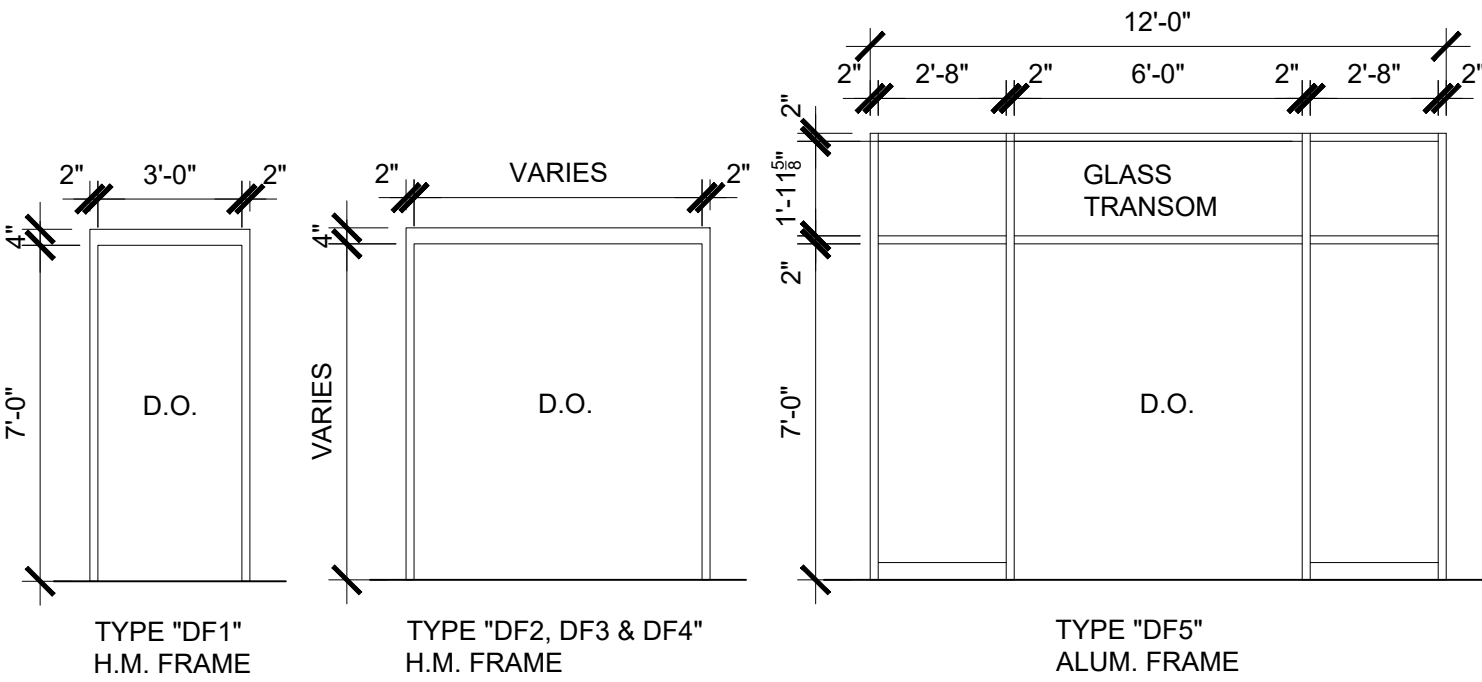

WINDOW SCHEDULE								
WINDOW DESCRIPTION				WINDOW OPENING		WINDOW DETAILS DETAIL / SHEET		
TYPE	MATERIAL	WINDOW ELEVATION	WINDOW UNITS / M.O.	WIDTH	HEIGHT	HEAD	JAMB	SILL
F	ALUM	W1	2	5'-0"	4'-0"	1/3.03.403	1 SIM/3.03.403	2/3.03.403
F	ALUM	W2	X	6'-4"	17'-10 5/8"	1/3.03.403	1 SIM/3.03.403	2/3.03.403
F	ALUM	W3	9	10'-0"	4'-0"	1/3.03.403	1 SIM/3.03.403	2/3.03.403
INT. F	ALUM	IW1	3	10'-0"	4'-0"			
INT. F	ALUM	IW2	1	8'-0"	4'-0"			

WINDOW ELEVATION:

TYPICAL WINDOW TYPES:
F FIXED

WINDOW NOTES:

- EXTERIOR WINDOWS - REFER TO DETAILS 1 & 2 ON DRAWING 3.03.403.
- INTERIOR WINDOWS - SIMILAR DETAILS 1 & 2 ON DRAWING 3.03.403 WITH EXCEPTION THAT NO EXTERIOR WALL FINISH AND INSULATION IS REQUIRED.

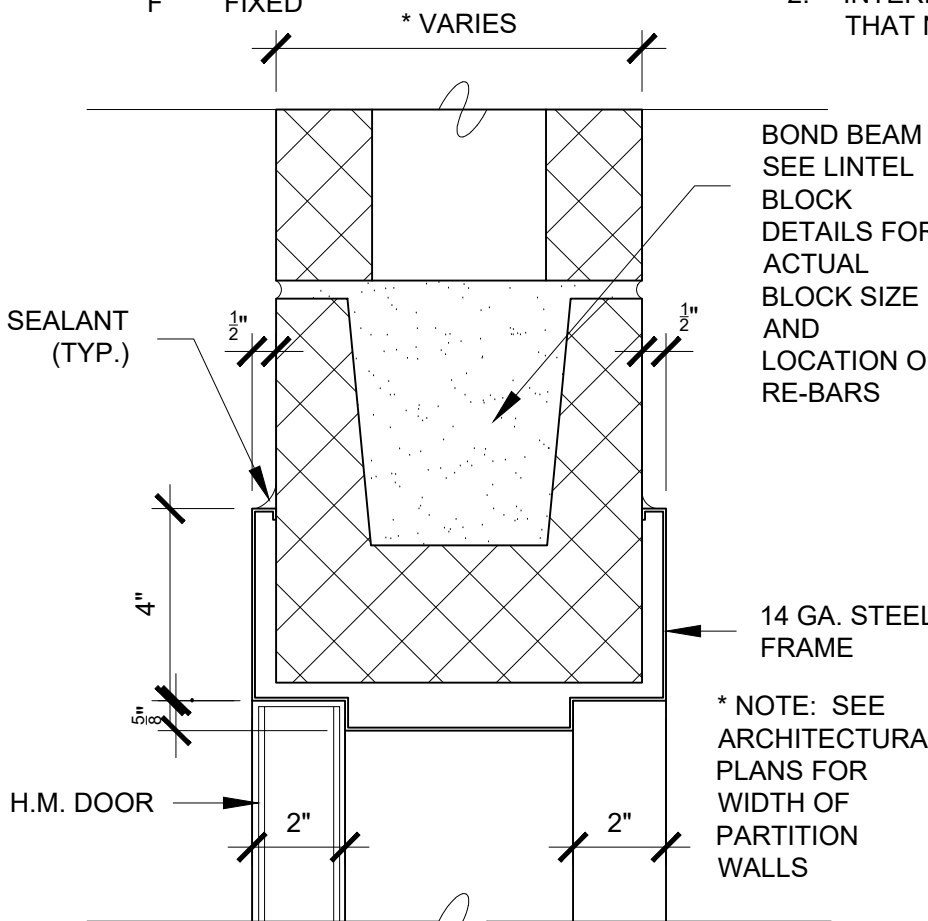

1
3.03.602
H.M. FRAME
HEAD DETAIL

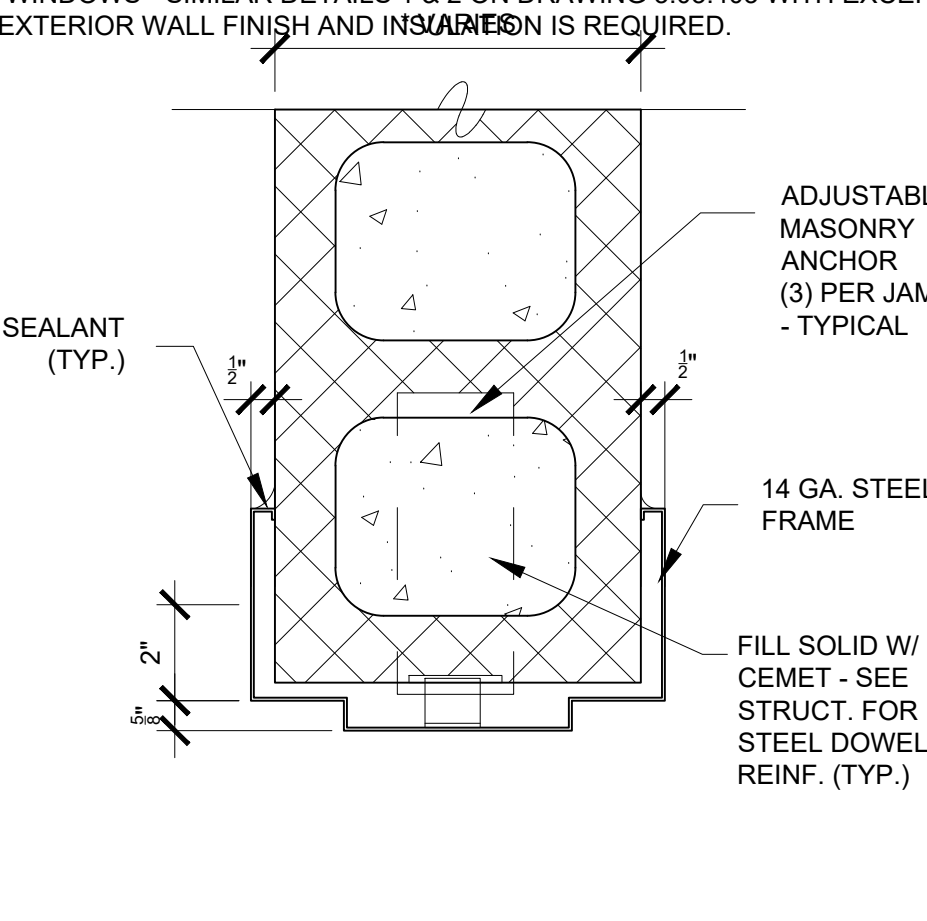

2
3.03.602
H.M. FRAME
JAMB DETAIL

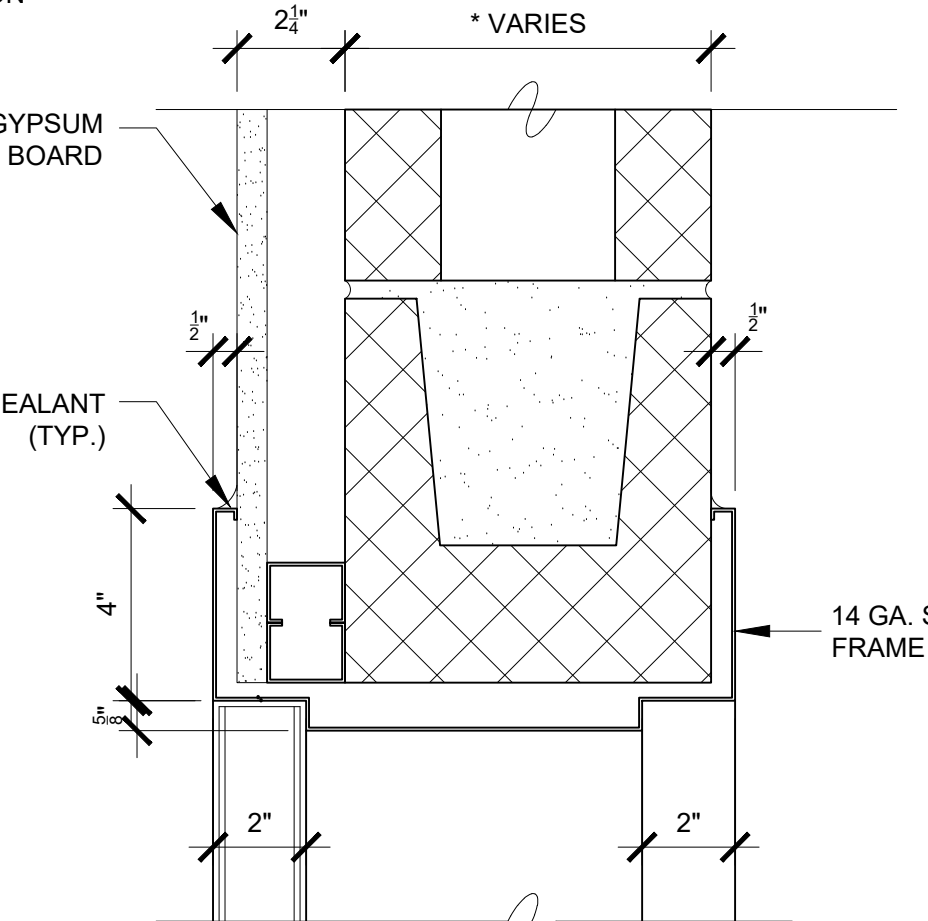

3
3.03.602
H.M. FRAME
HEAD DETAIL

3A GYPSUM BOARD FINISH BOTH SIDES

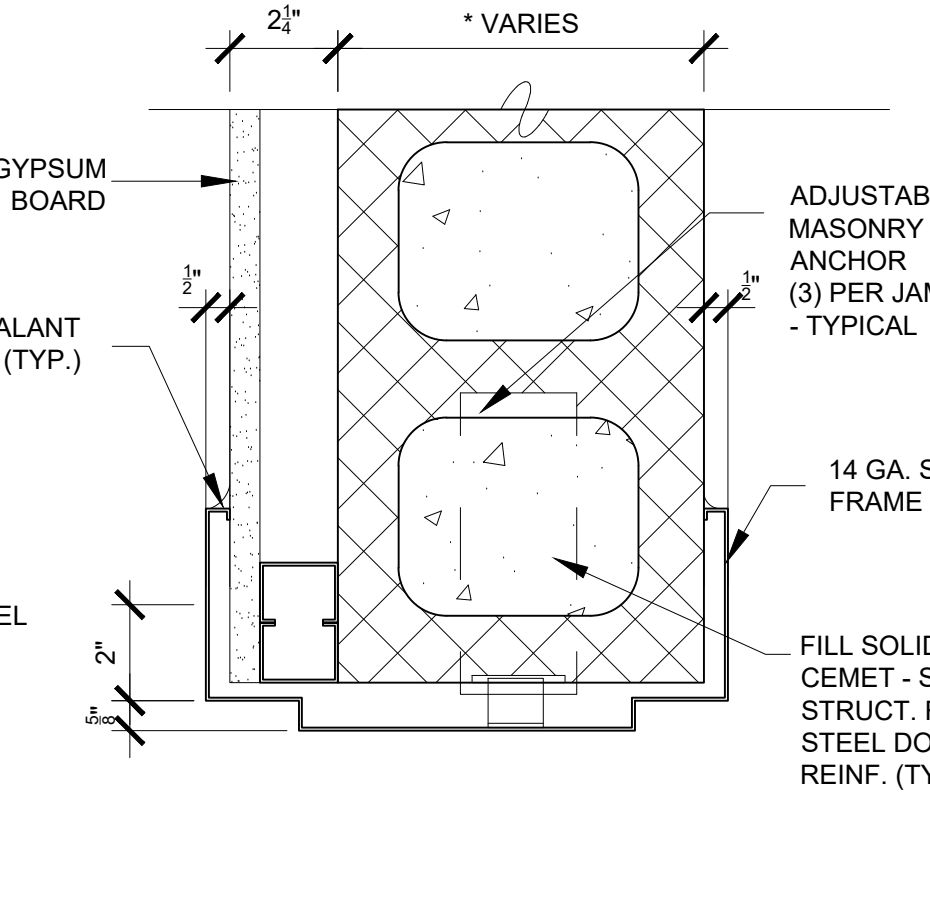

4
3.03.602
H.M. FRAME
JAMB DETAIL

4A GYPSUM BOARD FINISH BOTH SIDES

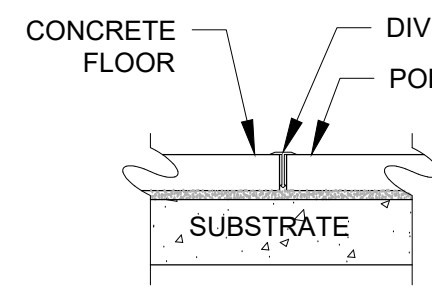

A

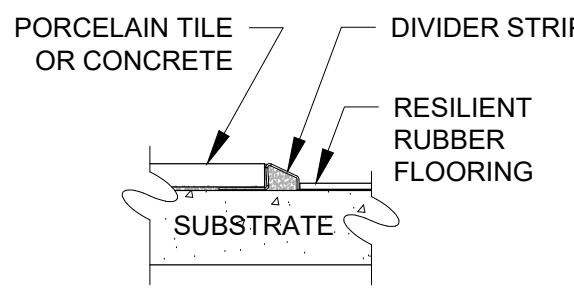

B

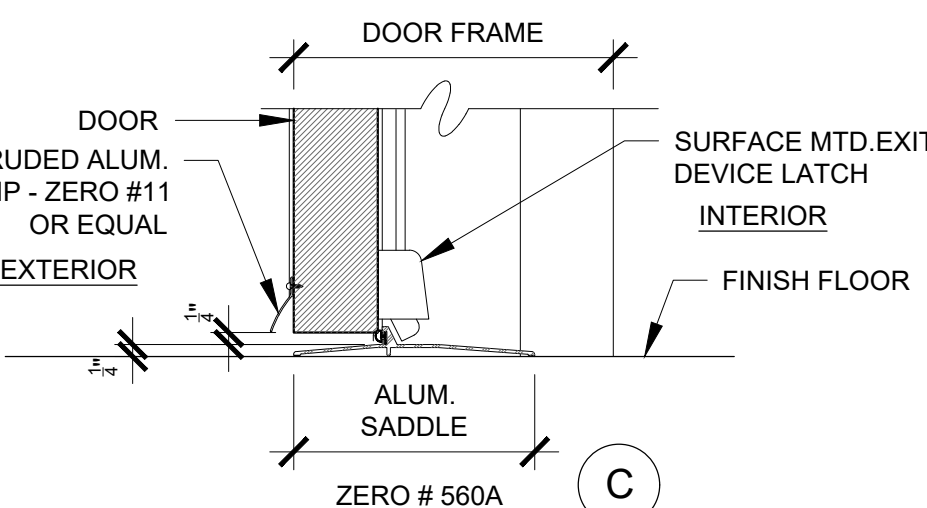

C

5
3.03.602
TRANSITION DETAILS

WARNING - IT IS A VIOLATION OF NEW YORK STATE EDUCATIONAL LAW, SECTION 7209.2, FOR ANY PERSON, UNLESS HE IS ACTING UNDER THE DIRECTION OF A LICENSED PROFESSIONAL ENGINEER OR LAND SURVEYOR, TO ALTER THIS DOCUMENT IN ANY WAY. IF ALTERED, THE ALTERING PERSON SHALL COMPLY WITH THE REQUIREMENTS OF NEW YORK EDUCATIONAL LAW, SECTION 7209.2

COPYRIGHT © 2019, McLAREN ENGINEERING GROUP

CONSULTANTS ARCHITECT

STV 100 Years

STV Architects, P.C.
225 Park Avenue South
New York, NY 10003
(212) 777-4400 FAX: (212) 473-2780
www.stvinc.com

MEP ENGINEER

OLA Consulting Engineers

50 Broadway, Hawthorne,
New York 10522
914.747.2800

12 East 49th Street, 11th Fl.
New York, NY 10017
646.548.4100
olacoe.com

FACILITIES CONSULTANT

Gannett Fleming

LANDSCAPE ARCHITECT

IQ

Imbiano-Quigley
Landscape Architects

31 Mamaroneck Ave., 7th Floor
White Plains, New York 10601
admin@iqlandscape.com
(914) 232-6299

PROJECT

COUNTY OF ROCKLAND
CAPITAL PROJECT NO. 1307
HIGHWAY DEPARTMENT /
EMERGENCY OPERATIONS FACILITY
COUNTY OF ROCKLAND, NEW YORK

McLaren ENGINEERING GROUP

applied ingenuity

M. G. McLaren Engineering
and Land Surveying P.C.

530 Chestnut Ridge Road, Woodcliff Lake, NJ 07677
T: 201.775.6000 F: 201.746.8522 www.mgmclaren.com

SEAL

REGISTERED ARCHITECT
STATE OF NEW YORK

SHEET NAME

BUILDING 3
ARCHITECTURAL DOOR
& WINDOW SCHEDULE

PROJECT NO. 130439

SCALE AS SHOWN

DATE OCTOBER 30, 2019

DRAWN BY LP.TW.RC.KS

CHECKED BY S. RANJIA, AIA

APPROVED BY R. WINOKUR, AIA

ISSUE FOR BID

DRAWING NO. 3.03.602

ADDENDUM#14

12/9/19 ADDENDUM #08

FILE NAME: I:\Projects\309540\309540_0001\00_CAD_Models_and_Sheets\07_Architectural\04_CDs\04sheet\03.105 BUILDING 4 ARCHITECTURAL PART REFLECTED CEILING PLAN 1.dwg PLOT TIME: Fri, 06 Dec 2019 - 4:35pm LAST SAVE: Thu, 05 Dec 2019 - 10:31am BY: will

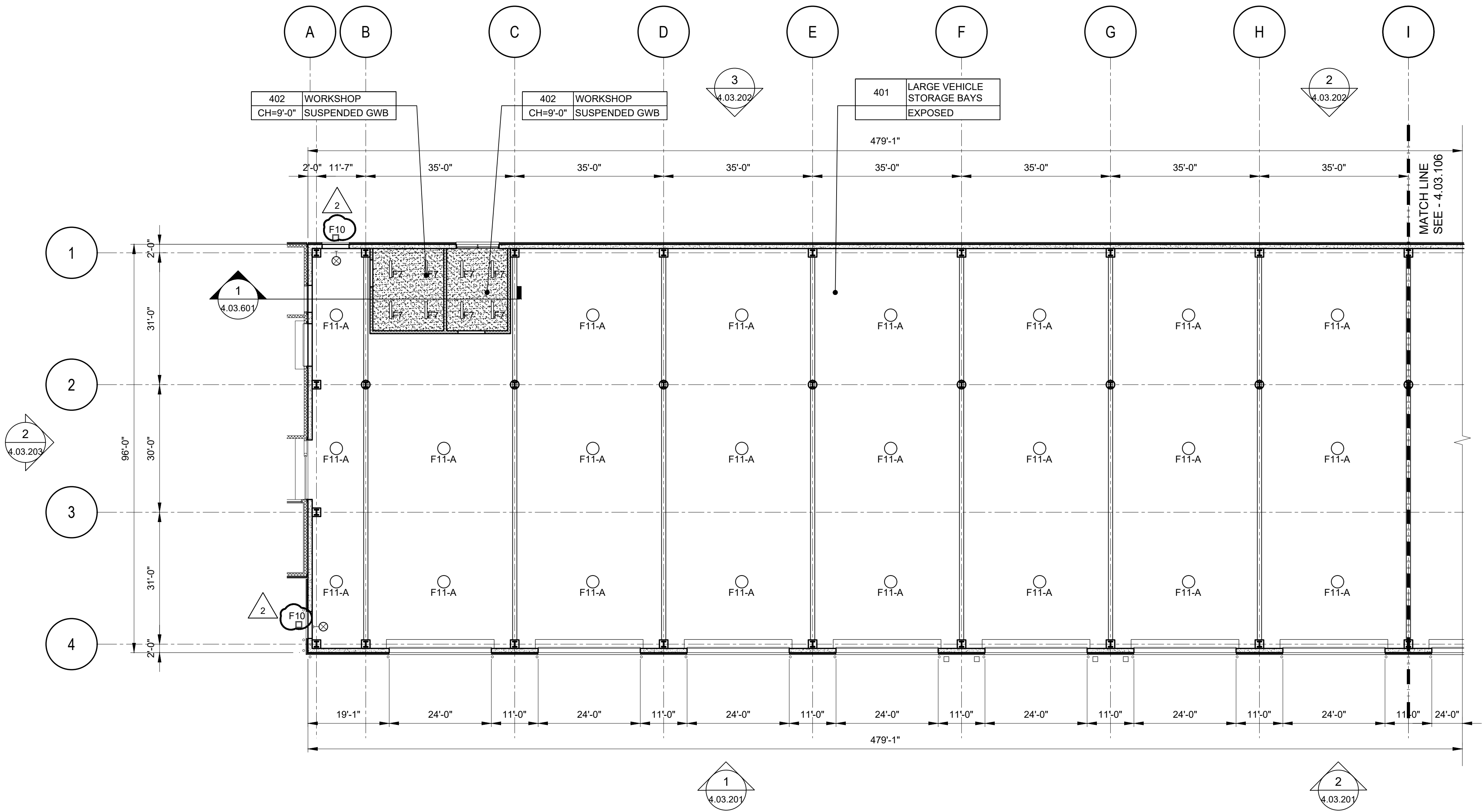

RCP LEGEND:	
	RECESSED FIXTURE 2'X4'
	RECESSED FIXTURE 2'X2'
	RECESSED FIXTURE 1'X4'
	RECESSED FIXTURE 3'X4'
	RECESSED DOWNLIGHT 6" DIA.
	SURFACE MOUNTED DOWNLIGHT 6" DIA.
	ADJUSTABLE SURFACE MOUNTED DOWNLIGHT 6" DIA.
	PENDANT FIXTURE 7"X4' (UTILITY ROOMS)
	PENDANT FIXTURE 1'X4'
	PENDANT FIXTURE 9" DIA.
	EXTERIOR FASCIA MOUNTED LIGHT FIXTURE
	PENDANT LED DOWNLIGHT 18" DIA. (WATERPROOF)
	WALL MOUNTED 4"X36" UP & DOWN LIGHT
	WALL MOUNTED 5' LINEAR FIXTURE
	PENDANT FIXTURE 1'X12'
	EXIT LIGHT
	TILE STARTING POINT
REFER TO ELECTRICAL LIGHTING DRAWINGS FOR DESCRIPTION OF A, B AND C	

1 BUILDING 4 PART RCP 1
4.03.105 1/16"=1'-0" 0 8' 16' 32'

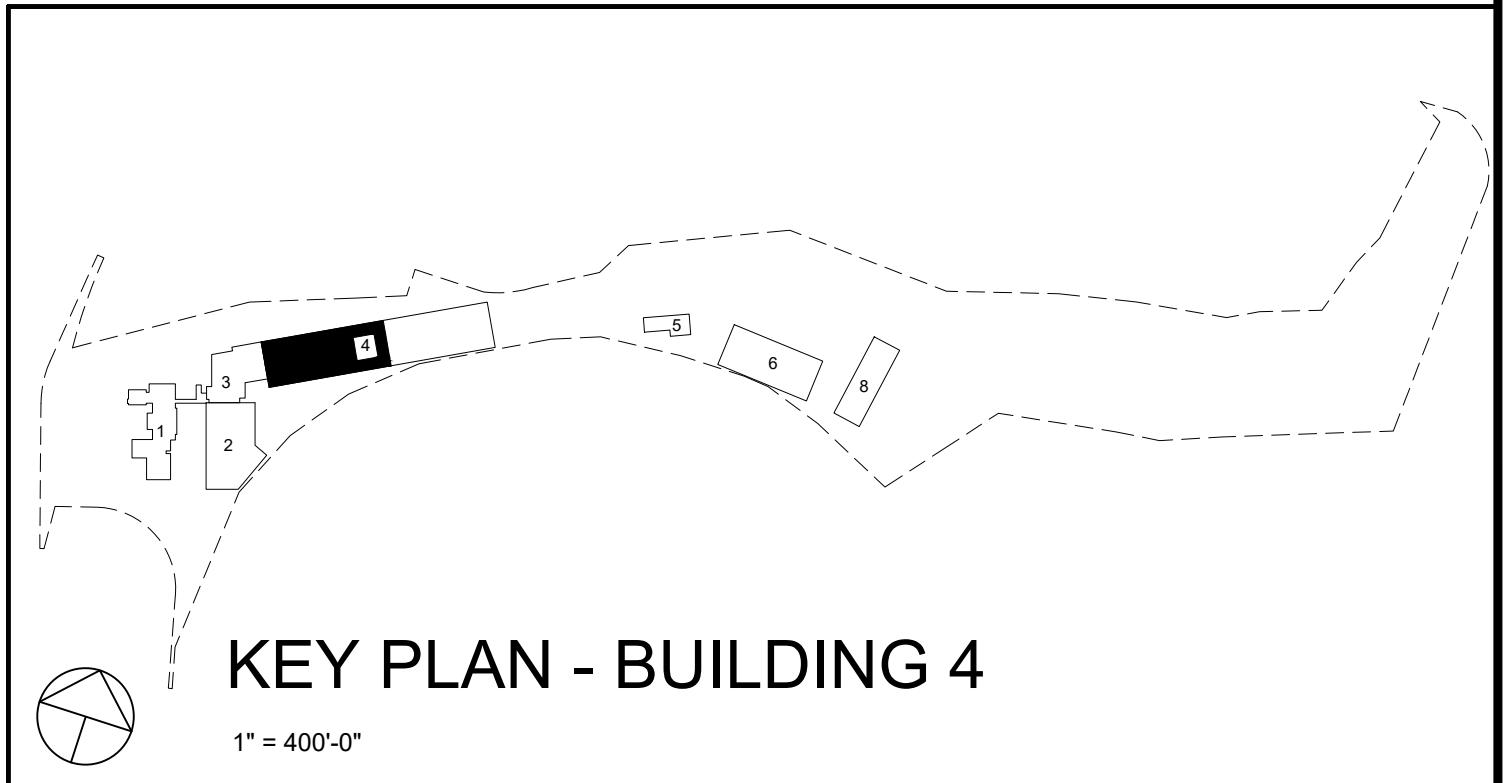

WARNING - IT IS A VIOLATION OF NEW YORK STATE EDUCATIONAL LAW, SECTION 7209.2, FOR ANY PERSON, UNLESS HE IS ACTING UNDER THE DIRECTION OF A LICENSED PROFESSIONAL ENGINEER OR LAND SURVEYOR, TO ALTER THIS DOCUMENT IN ANY WAY. IF ALTERED, THE ALTERING PERSON SHALL COMPLY WITH THE REQUIREMENTS OF NEW YORK EDUCATIONAL LAW, SECTION 7209.2

COPYRIGHT © 2019, McLAREN ENGINEERING GROUP

STV 100 Years STV Architects, P.C. 225 Park Avenue South New York, NY 10003 (212) 777-4400 FAX: (212) 473-2780 www.stvinc.com	OLA Consulting Engineers 50 Broadway, Hawthorne, New York 10522 914.747.2800 12 East 48th Street, 11th Fl. New York, NY 10017 646.548.4100 olacoe.com	Gannett Fleming	Imbiano-Quigley Landscape Architects 31 Mamaroneck Ave., 7th Floor White Plains, New York 10601 admin@iqlandscape.com (914) 232-6299	PROJECT COUNTY OF ROCKLAND CAPITAL PROJECT NO. 1307 HIGHWAY DEPARTMENT / EMERGENCY OPERATIONS FACILITY COUNTY OF ROCKLAND, NEW YORK	McLaren ENGINEERING GROUP applied ingenuity M. G. McLaren Engineering and Land Surveying P.C. 530 Chestnut Ridge Road, Woodcliff Lake, NJ 07677 T: 201.775.6000 F: 201.746.8522 www.mgmclaren.com	REGISTERED ARCHITECT STATE OF NEW YORK 018108	SHEET NAME BUILDING 4 ARCHITECTURAL PART REFLECTED CEILING PLAN 1	ADDENDUM#14 12/9/19 ADDENDUM #08 REVISION T.W. BY	PROJECT NO. 130439 SCALE AS SHOWN DATE OCTOBER 30, 2019 DRAWN BY LP,TW,RC,KS CHECKED BY S. RANJIL, AIA APPROVED BY R. WINOKUR, AIA	ISSUED FOR ISSUE FOR BID DRAWING NO. 4.03.105
---	---	------------------------	---	---	---	--	--	---	---	---

FILE NAME: I:\Projects\309540\309540_0001\00_CAD_Models_and_Sheets\07_A_Architectural\04_CDs\Plotsheet\4.03.106 BUILDING 4 ARCHITECTURAL PART REFLECTED CEILING PLAN 2.dwg PLOT TIME: Fri, 06 Dec 2019 - 4:36pm LAST SAVE: Thu, 05 Dec 2019 - 10:30am BY: will

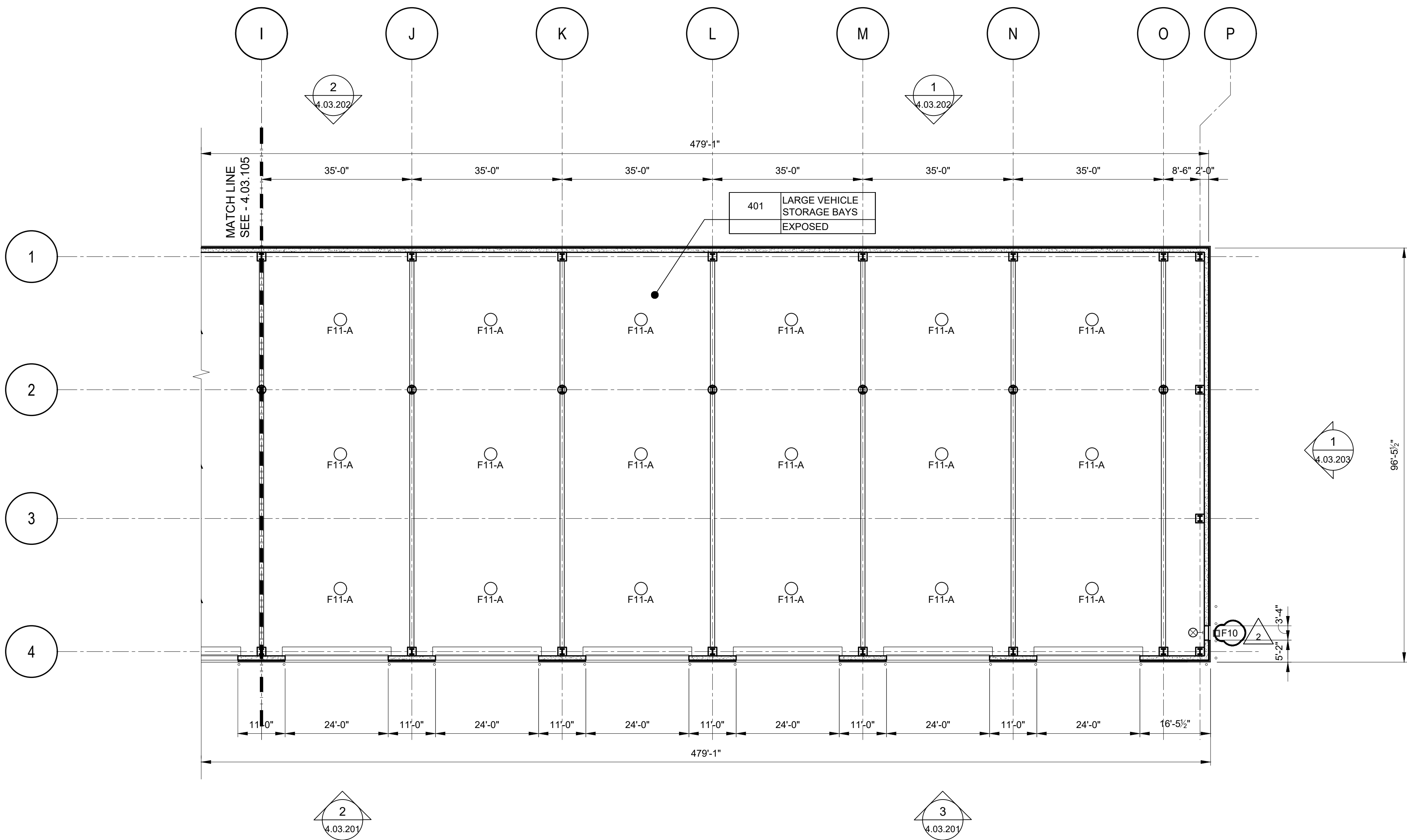

RCP LEGEND:	
	RECESSED FIXTURE 2'X4'
	RECESSED FIXTURE 2'X2'
	RECESSED FIXTURE 1'X4'
	RECESSED FIXTURE 3'X4'
	RECESSED DOWNLIGHT 6" DIA.
	SURFACE MOUNTED DOWNLIGHT 6" DIA.
	ADJUSTABLE SURFACE MOUNTED DOWNLIGHT 6" DIA.
	PENDANT FIXTURE 7"X4' (UTILITY ROOMS)
	PENDANT FIXTURE 1'X4'
	PENDANT FIXTURE 9" DIA.
	EXTERIOR FASCIA MOUNTED LIGHT FIXTURE
	PENDANT LED DOWNLIGHT 18" DIA. (WATERPROOF)
	WALL MOUNTED 4"X36" UP & DOWN LIGHT
	WALL MOUNTED 5' LINEAR FIXTURE
	PENDANT FIXTURE 1'X12'
	EXIT LIGHT
	TILE STARTING POINT
REFER TO ELECTRICAL LIGHTING DRAWINGS FOR DESCRIPTION OF A, B AND C	

1 BUILDING 4 PART RCP 2
4.03.106 1/16"=1'-0" 0 8' 16' 32'

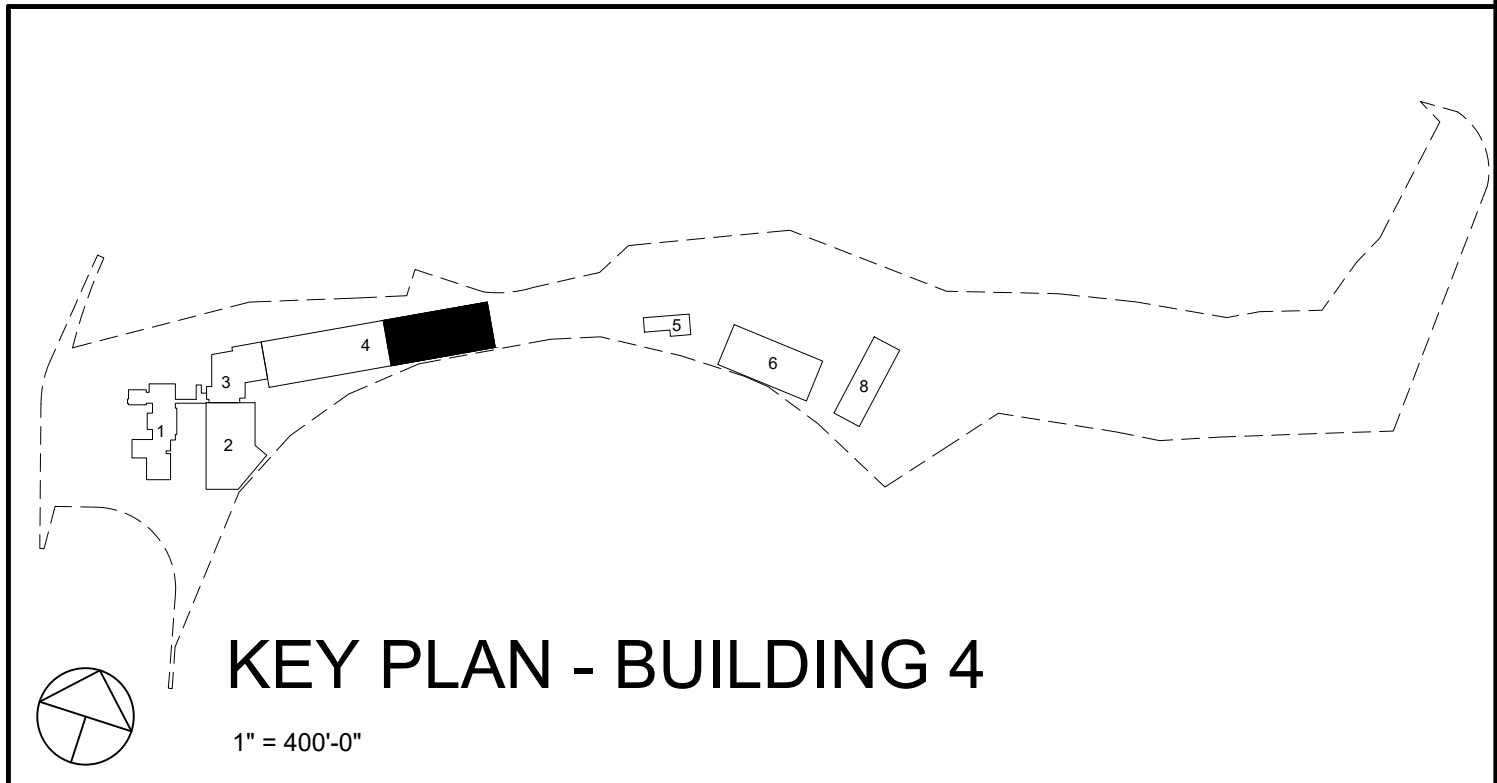

WARNING - IT IS A VIOLATION OF NEW YORK STATE EDUCATIONAL LAW, SECTION 7209.2, FOR ANY PERSON, UNLESS HE IS ACTING UNDER THE DIRECTION OF A LICENSED PROFESSIONAL ENGINEER OR LAND SURVEYOR, TO ALTER THIS DOCUMENT IN ANY WAY. IF ALTERED, THE ALTERING PERSON SHALL COMPLY WITH THE REQUIREMENTS OF NEW YORK EDUCATIONAL LAW, SECTION 7209.2

COPYRIGHT © 2019, McLAREN ENGINEERING GROUP

CONSULTANTS
ARCHITECT

STV Architects, P.C.
225 Park Avenue South
New York, NY 10003
(212) 777-4400 FAX: (212) 473-2780
www.stvinc.com

MEP ENGINEER

OLA Consulting Engineers
50 Broadway, Hawthorne,
New York 10522
914.747.2800
12 East 48th Street, 11th Fl.
New York, NY 10017
646.548.4100
olacoe.com

FACILITIES
CONSULTANT

Gannett Fleming

LANDSCAPE
ARCHITECT

Imbiano-Quigley
Landscape Architects
31 Mainmoneck Ave., 7th Floor
White Plains, New York 10601
admin@iqlandscape.com
(914) 232-6299

PROJECT

COUNTY OF ROCKLAND
CAPITAL PROJECT NO. 1307
HIGHWAY DEPARTMENT /
EMERGENCY OPERATIONS FACILITY
COUNTY OF ROCKLAND, NEW YORK

McLaren
ENGINEERING GROUP
applied ingenuity
M. G. McLaren Engineering
and Land Surveying P.C.
530 Chestnut Ridge Road, Woodcliff Lake, NJ 07677
T: 201.775.6000 F: 201.746.8522 www.mgmclaren.com

SEAL

REGISTERED ARCHITECT
STATE OF NEW YORK
018108

SHEET NAME

BUILDING 4
ARCHITECTURAL PART
REFLECTED CEILING
PLAN 2

No.	DATE	REVISION	BY
1	12/9/19	ADDENDUM #08	T.W.

PROJECT NO.

130439

SCALE

AS SHOWN

DATE

OCTOBER 30, 2019

DRAWN BY

LP,TW,RC,KS

CHECKED BY

S. RANJJI, AIA

APPROVED BY

R. WINOKUR, AIA

ISSUED FOR

ISSUE FOR BID

DRAWING NO.

4.03.106

FILE NAME: I:\Projects\309540\309540_0001\00_CAD Models and Sheets\07_Architectural\04_CAD\Architectural\03.201 BUILDING 4 ARCHITECTURAL ELEVATIONS 1.dwg PLOT TIME: Fri, 06 Dec 2019 - 4:35pm LAST SAVE: Fri, 06 Dec 2019 - 1:57pm BY: will

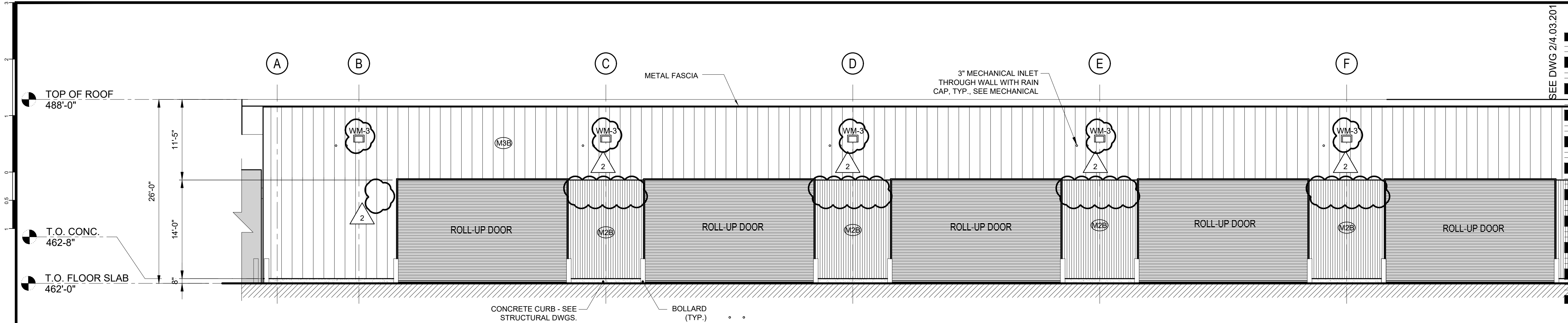

1 SOUTH ELEVATION
4.03.201 1/8"=1'-0" 0 4' 8' 16'

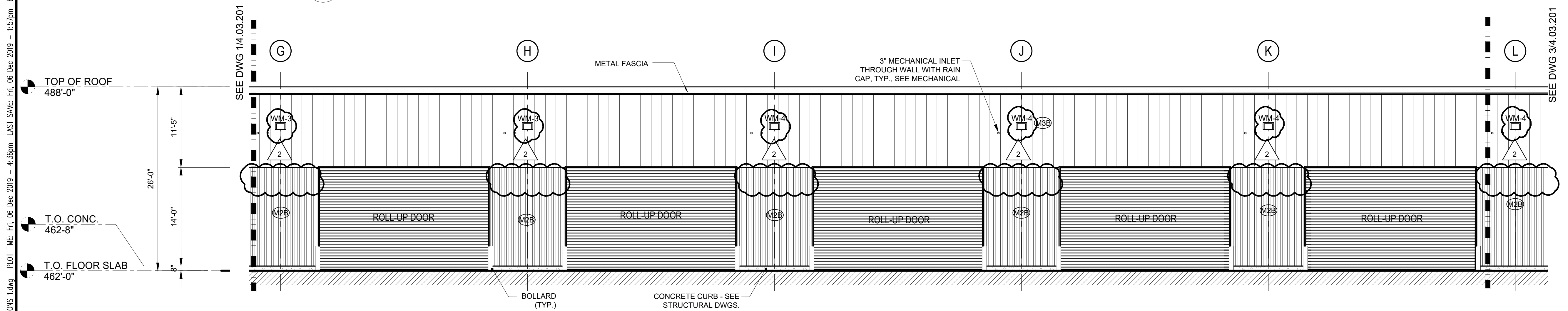

2 SOUTH ELEVATION
4.03.201 1/8"=1'-0" 0 4' 8' 16'

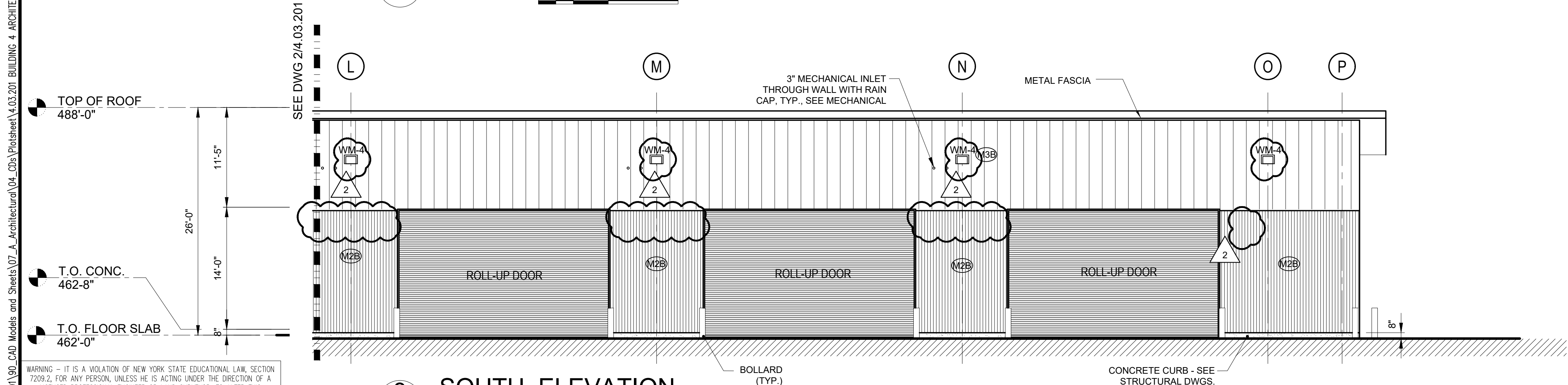

3 SOUTH ELEVATION
4.03.201 1/8"=1'-0" 0 4' 8' 16'

KEYPLAN
SCALE: N.T.S.

BASIS OF DESIGN MANUFACTURER:	AMERICAN BUILDINGS
FRAMING TYPE:	SINGLE SLOPE FRAMING SYSTEM
ROOF SYSTEM:	STANDING SEAM INSULATED ROOF PANELS.
WALL SYSTEM:	M2B - STRIATED PROFILE INSULATED WALL PANEL M3B - PLANKED PROFILE INSULATED WALL PANEL
GUTTER AND DOWNSPOUTS:	AS PER MANUFACTURER STANDARDS
FLASHING, TRIM & OTHER ACCESSORIES:	AS PER MANUFACTURER STANDARDS
FRAME OPENING FOR ROLL UP DOOR:	AS PER MANUFACTURER STANDARDS

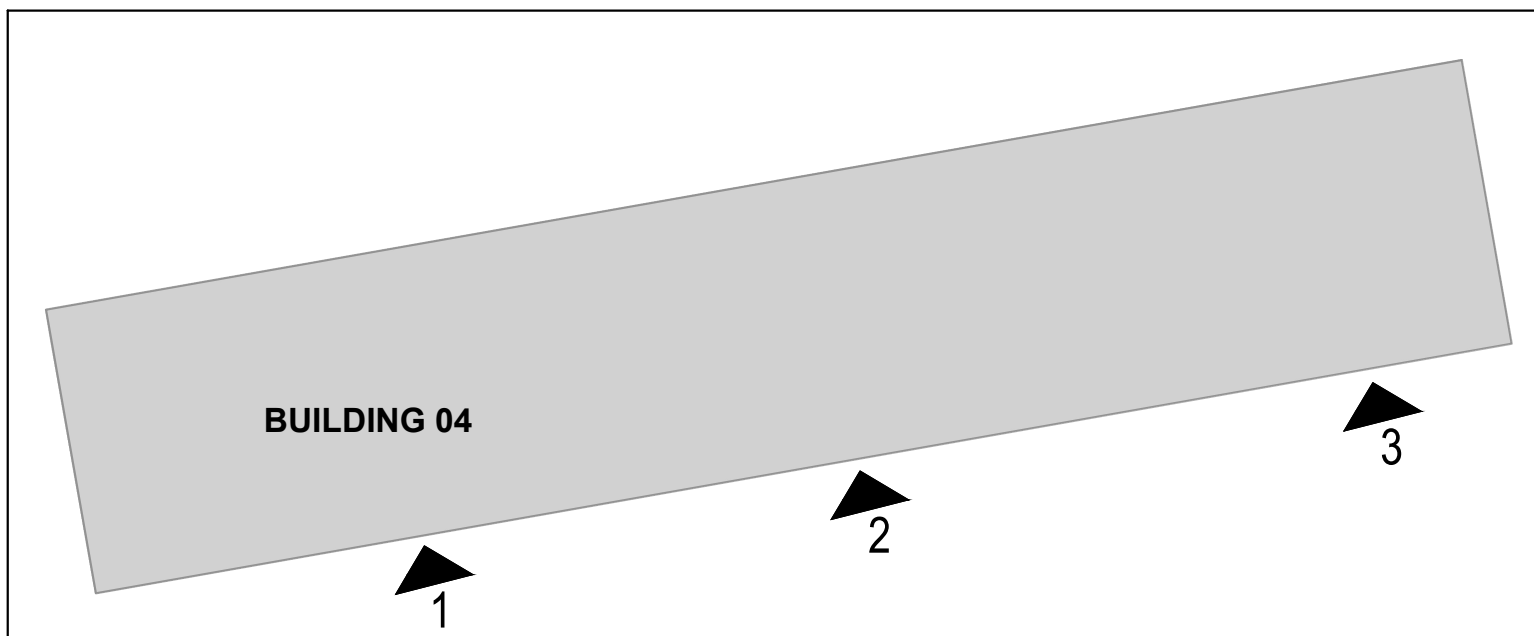

LEGEND:	
	ADJACENT BUILDING
G-1	STOREFRONT GLAZING
G-1A	STOREFRONT GLAZING AT GRADE & DOORS
G-1B	SPANDREL GLAZING
G-2	PUNCHED WINDOWS GLAZING
G-3	SKYLIGHT GLAZING
C1	PRECAST CONCRETE PANEL
C2	CONCRETE BASE
M1	VERTICAL CORRUGATED METAL RAINSCREEN PANELS
M2	VERTICAL CORRUGATED METAL PANELS
M2A	VERTICAL CORRUGATED METAL PANELS - PRE ENGINEERED BUILDING
M2B	INSULATED VERTICAL CORRUGATED METAL PANELS - PRE ENGINEERED BUILDING
M3	VERTICAL FLAT METAL PANELS
M3A	VERTICAL FLAT METAL PANELS - PRE ENGINEERED BUILDING
M3B	INSULATED VERTICAL FLAT METAL PANELS - PRE ENGINEERED BUILDING
M5	COMPOSITE METAL PANELS
S1	INSULATED STONE VENEER SYSTEM
S2	NON-INSULATED STONE VENEER SYS.
W1	GLULAM TIMBER
W2	WOOD SIDING
R1	INSULATED EPDM ROOFING SYSTEM
R2	INSULATED ASPHALT SHINGLES
R3	STANDING SEAM METAL ROOF SYSTEM
R3A	INSULATED STANDING SEAM METAL ROOF SYSTEM
L1	EXTRUDED ALUMINUM LOUVER SYSTEM

WARNING - IT IS A VIOLATION OF NEW YORK STATE EDUCATIONAL LAW, SECTION 7209.2, FOR ANY PERSON, UNLESS HE IS ACTING UNDER THE DIRECTION OF A LICENSED PROFESSIONAL ENGINEER OR LAND SURVEYOR, TO ALTER THIS DOCUMENT IN ANY WAY. IF ALTERED, THE ALTERING PERSON SHALL COMPLY WITH THE REQUIREMENTS OF NEW YORK EDUCATIONAL LAW, SECTION 7209.2

COPYRIGHT © 2019, McLAREN ENGINEERING GROUP

<p>CONSULTANTS ARCHITECT</p> <p>STV 100 Years</p> <p>STV Architects, P.C.</p> <p>225 Park Avenue South</p> <p>New York, NY 10003</p> <p>(212) 777-4400 FAX: (212) 473-2780</p> <p>www.stvinc.com</p>	<p>MEP ENGINEER</p> <p>OLA Consulting Engineers</p> <p>90 Broadway, Hawthorne, New York 10522</p> <p>914.747.2800</p> <p>12 East 49th Street, 11th Flr.</p> <p>New York, NY 10017</p> <p>646.548.4100</p> <p>ola.com</p>	<p>FACILITIES CONSULTANT</p> <p>Gannett Fleming</p>	<p>LANDSCAPE ARCHITECT</p> <p>IQ</p> <p>Imbiano-Quigley Landscape Architects</p> <p>31 Monmouth Ave., 7th Floor</p> <p>White Plains, New York 10601</p> <p>admin@iqlandscape.com</p> <p>(914) 232-6299</p>	<p>PROJECT</p> <p>COUNTY OF ROCKLAND</p> <p>CAPITAL PROJECT NO. 1307</p> <p>HIGHWAY DEPARTMENT /</p> <p>EMERGENCY OPERATIONS FACILITY</p> <p>COUNTY OF ROCKLAND, NEW YORK</p>	<p>McLaren ENGINEERING GROUP</p> <p>applied ingenuity</p> <p>M. G. McLaren Engineering and Land Surveying P.C.</p> <p>530 Chestnut Ridge Road, Woodcliff Lake, NJ 07677</p> <p>T: 201.775.6000 F: 201.746.8522 www.mgmclaren.com</p>	<p>REGISTERED ARCHITECT</p> <p>STATE OF NEW YORK</p> <p>018108</p>	<p>SHEET NAME</p> <p>BUILDING 4</p> <p>ARCHITECTURAL</p> <p>ELEVATIONS 1</p>	<table><tr><td>No.</td><td>DATE</td><td>REVISION</td><td>BY</td></tr><tr><td>1</td><td>12/9/19</td><td>ADDENDUM #08</td><td>T.W.</td></tr></table>	No.	DATE	REVISION	BY	1	12/9/19	ADDENDUM #08	T.W.	<p>PROJECT NO. 130439</p> <p>SCALE AS SHOWN</p> <p>DATE OCTOBER 30, 2019</p> <p>DRAWN BY LP,TW,RC,KS</p> <p>CHECKED BY S. RANJ, AIA</p> <p>APPROVED BY R. WINOKUR, AIA</p>	<p>ISSUED FOR</p> <p>ISSUE FOR BID</p> <p>DRAWING NO.</p> <p>4.03.201</p>
No.	DATE	REVISION	BY															
1	12/9/19	ADDENDUM #08	T.W.															

FILE NAME: I:\Projects\3019540\3019540_0001\3019540_CAD Models and Sheets\07_Architectural\Reflected Ceiling Plan.dwg PLOT TIME: Fri, 06 Dec 2019 - 4:38pm LAST SAVE: Fri, 06 Dec 2019 - 2:11pm BY: will

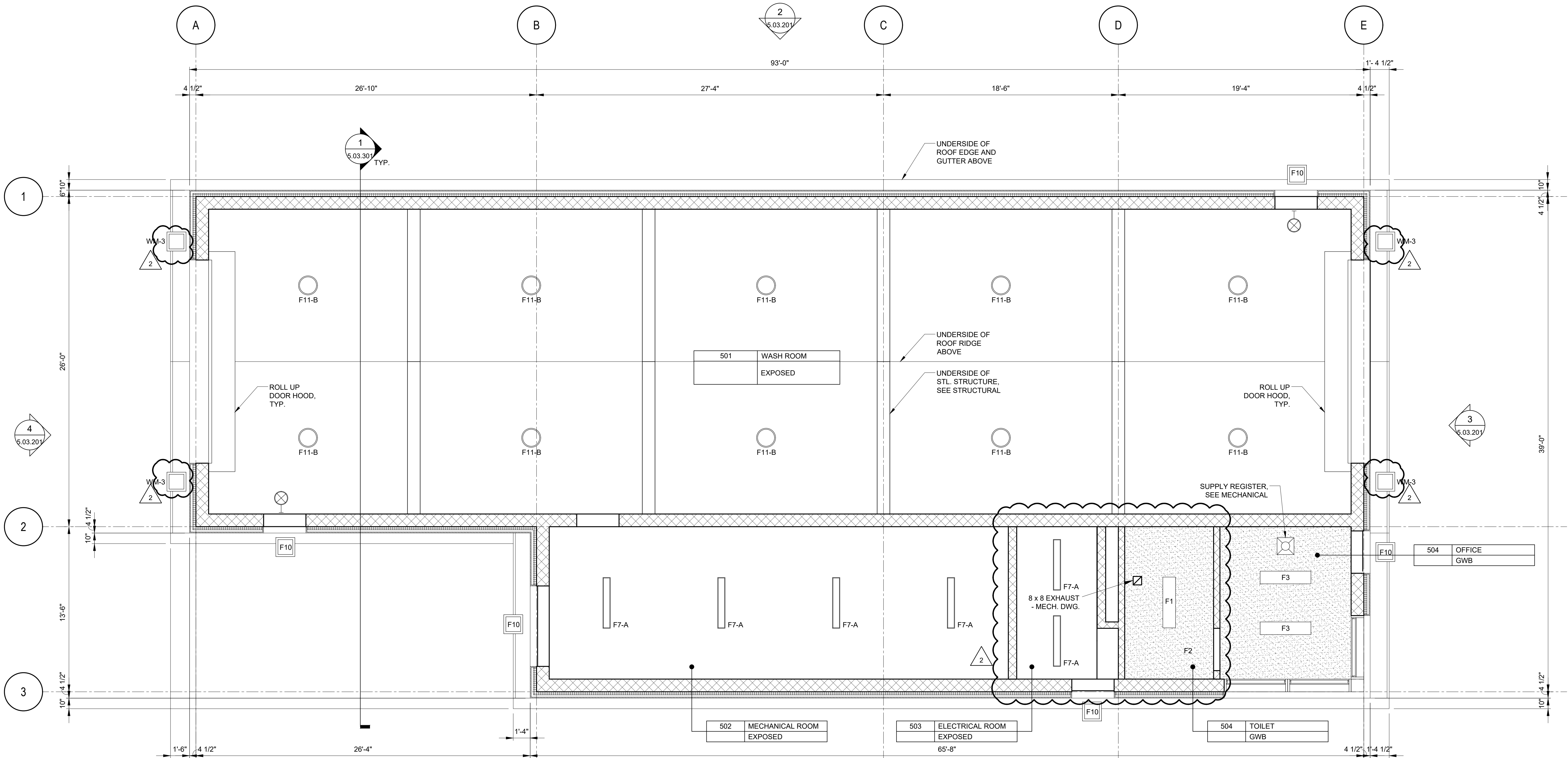

ADD ALTERNATE #1
ALL WORK ASSOCIATED WITH BUILDING 5 SHALL BE PROCESSED AS PART OF ADD ALTERNATE #1

WARNING - IT IS A VIOLATION OF NEW YORK STATE EDUCATIONAL LAW, SECTION 7209.2, FOR ANY PERSON, UNLESS HE IS ACTING UNDER THE DIRECTION OF A LICENSED PROFESSIONAL ENGINEER OR LAND SURVEYOR, TO ALTER THIS DOCUMENT IN ANY WAY. IF ALTERED, THE ALTERING PERSON SHALL COMPLY WITH THE REQUIREMENTS OF NEW YORK EDUCATIONAL LAW, SECTION 7209.2

COPYRIGHT © 2019, McLAREN ENGINEERING GROUP

RCP LEGEND:			
	RECESSED FIXTURE 2'X4'		PENDANT FIXTURE 1'X4'
	RECESSED FIXTURE 2'X2'		PENDANT FIXTURE 9" DIA.
	RECESSED FIXTURE 1'X4'		EXTERIOR SURFACE MOUNTED LIGHT FIXTURE
	RECESSED FIXTURE 4'X4'		PENDANT HALOGEN DOWNLIGHT 24" DIA.
	RECESSED DOWNLIGHT 6" DIA.		WALL MOUNTED 4"X36" UP & DOWN LIGHT
	PENDANT DOWNLIGHT 6" DIA.		WALL MOUNTED 5' LINEAR FIXTURE
	PENDANT FIXTURE 2'X4'		PENDANT FIXTURE 1'X12'

REFER TO ELECTRICAL LIGHTING DRAWINGS FOR DESCRIPTION OF A, B AND C

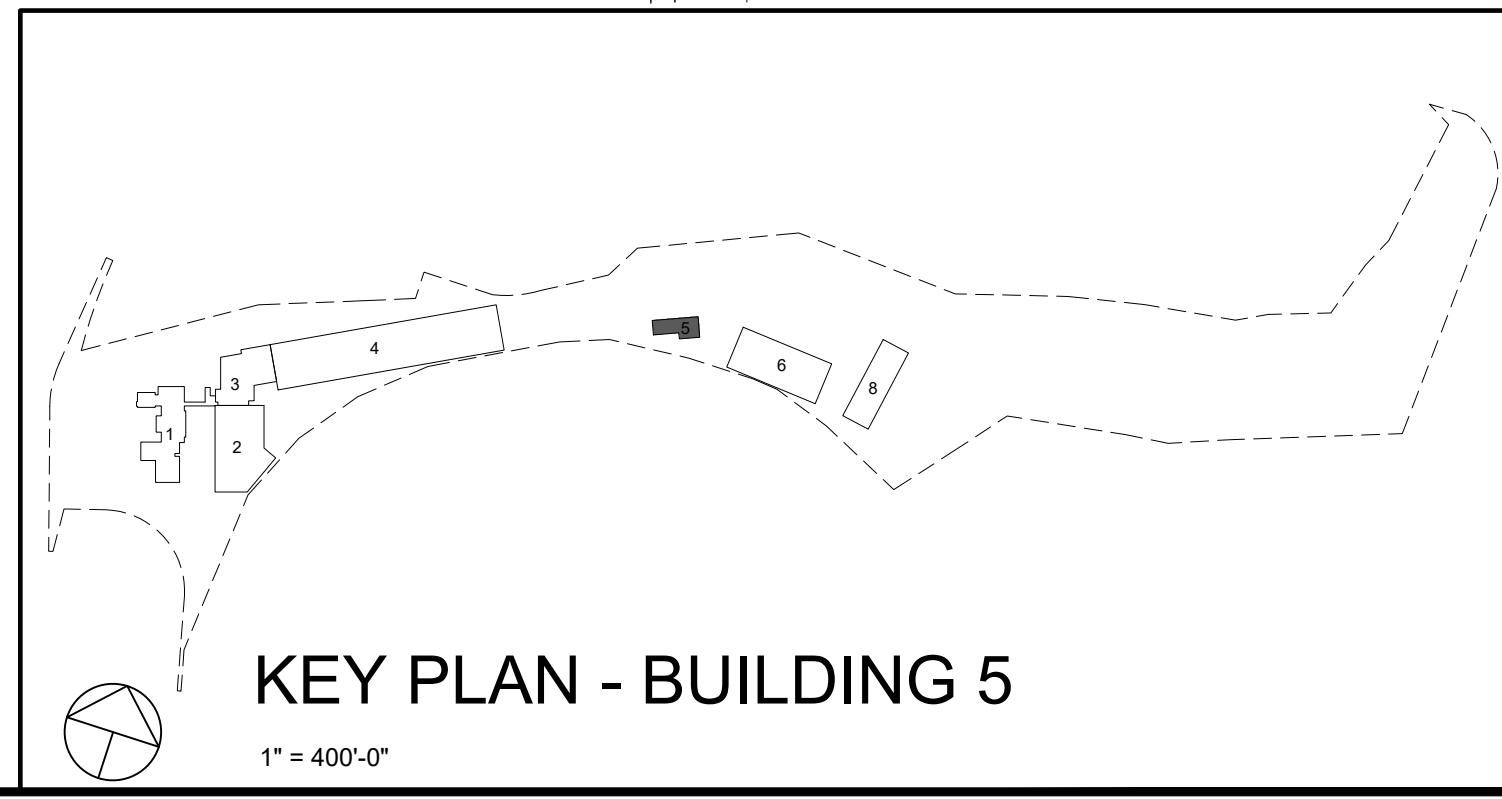
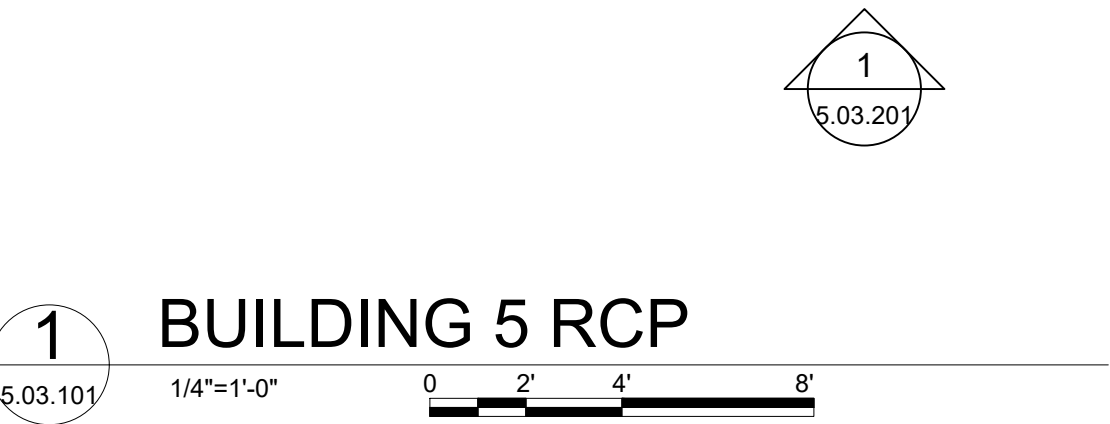

 STV Architects, P.C. 225 Park Avenue South New York, NY 10003 (212) 777-4400 FAX: (212) 473-2780 www.stvinc.com	 OLA Consulting Engineers 50 Broadway, Hawthorne, New York 10022 914.747.2800 12 East 48th Street, 11th Fl. New York, NY 10017 646.348.4110 olacorp.com	 Gannett Fleming	 Imbiano-Quigley Landscape Architects 31 Monmouth Ave., 7th Floor White Plains, New York 10601 admin@iqlandscape.com (914) 232-0299	PROJECT COUNTY OF ROCKLAND CAPITAL PROJECT NO. 1307 HIGHWAY DEPARTMENT / EMERGENCY OPERATIONS FACILITY COUNTY OF ROCKLAND, NEW YORK	 McLaren ENGINEERING GROUP applied ingenuity M. G. McLaren Engineering and Land Surveying P.C. 530 Chestnut Ridge Road, Woodcliff Lake, NJ 07677 T: 201.775.6000 F: 201.746.8522 www.mgmclaren.com		SHEET NAME BUILDING 5 ARCHITECTURAL REFLECTED CEILING PLAN	 ADDENDUM #14	PROJECT NO. 130439 SCALE AS SHOWN DATE OCTOBER 30, 2019 DRAWN BY LP, TW, RC, KS CHECKED BY S. RANJ, AIA APPROVED BY R. WINOKUR, AIA	ISSUED FOR 130439 DRAWING NO. 5.03.103
---	---	---------------------	---	--	---	--	--	------------------	--	---

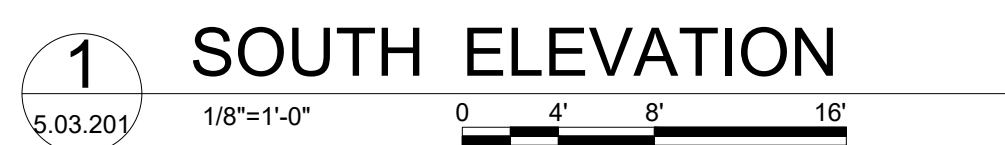

2 NORTH ELEVATION
5.03.201 1/8"=1'-0" 0 4' 8' 16'



PROJECT NO.	130439	ISSUED FOR	
SCALE	AS SHOWN	ISSUE FOR BID	
DATE	OCTOBER 30, 2019	DRAWING NO.	
DRAWN BY	LP, TW, RC, KS		
CHECKED BY	S. RANJUL, AIA		5.03.201
APPROVED BY	R. WINOKUR, AIA		

FILE NAME: I:\Projects\2019\40\2019\40\0001\00_CAD_Models_and_Sheets\07_A_Architectural\04_CDS\Plotsheet\6.03.103 BUILDING 6 ARCHITECTURAL REFLECTED CEILING PLAN.dwg PLOT TIME: Fri, 06 Dec 2019 - 4:40pm LAST SAVE: Fri, 18 Oct 2019 - 10:50am BY: will

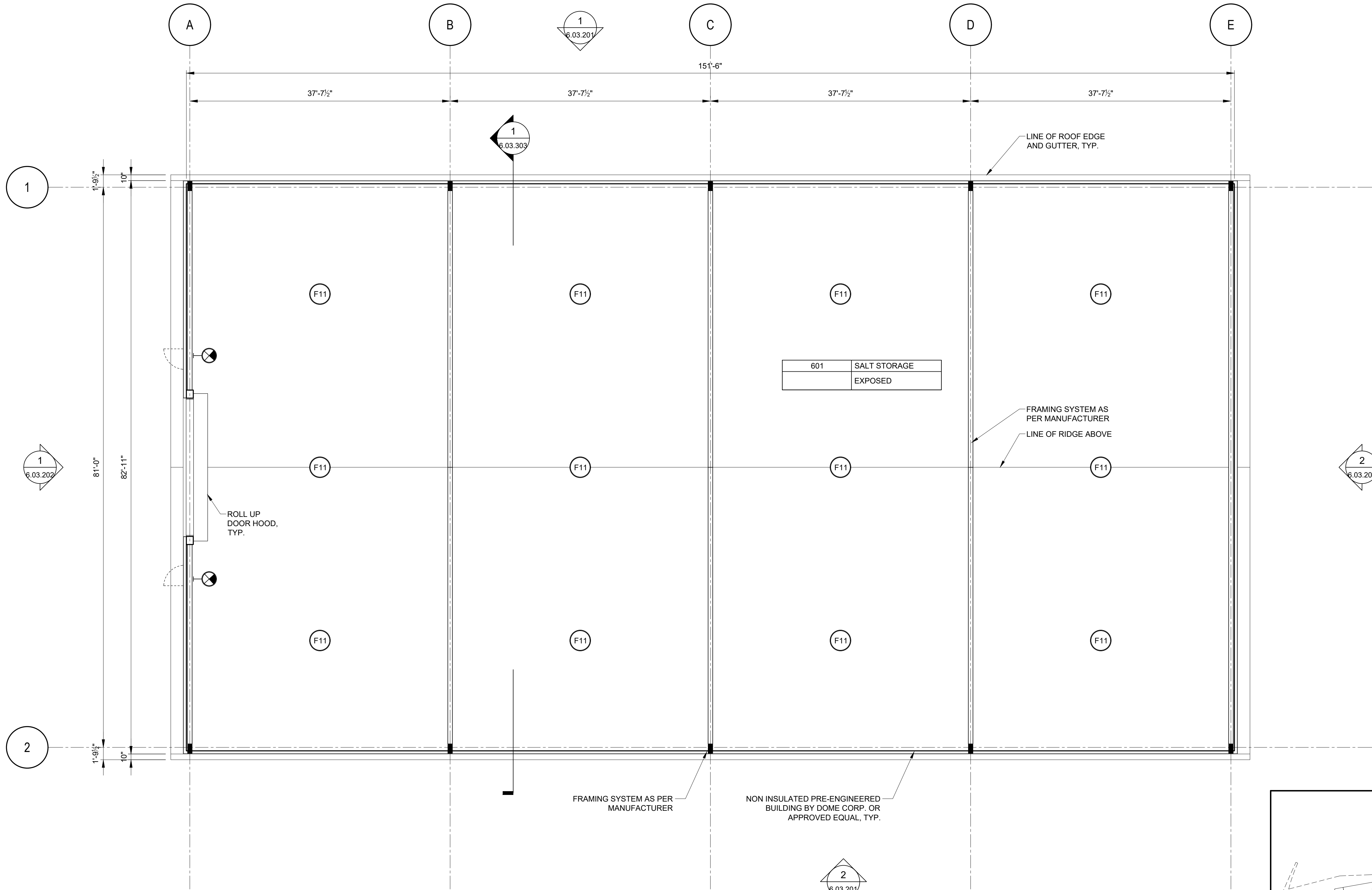

RCP LEGEND:	
	RECESSED FIXTURE 2'X4'
	RECESSED FIXTURE 2'X2'
	RECESSED FIXTURE 1'X4'
	RECESSED FIXTURE 3'X4'
	RECESSED DOWNLIGHT 6" DIA.
	SURFACE MOUNTED DOWNLIGHT 6" DIA.
	ADJUSTABLE SURFACE MOUNTED DOWNLIGHT 6" DIA.
	PENDANT FIXTURE 7"X4' (UTILITY ROOMS)
	PENDANT FIXTURE 1'X4'
	PENDANT FIXTURE 9" DIA.
	EXTERIOR FASCIA MOUNTED LIGHT FIXTURE
	PENDANT LED DOWNLIGHT 18" DIA. (WATERPROOF)
	WALL MOUNTED 4"X36" UP & DOWN LIGHT
	WALL MOUNTED 5' LINEAR FIXTURE
	PENDANT FIXTURE 1'X12'
	EXIT LIGHT
	TILE STARTING POINT
REFER TO ELECTRICAL LIGHTING DRAWINGS FOR DESCRIPTION OF A, B AND C	

- REFERENCE NOTES:
1. REFER TO 6.03.601 FOR DOOR SCHEDULE
 2. REFER TO 6.03.601 FOR WINDOW SCHEDULE
 3. REFER TO 1.03.607 FOR BUILDING FINISHES

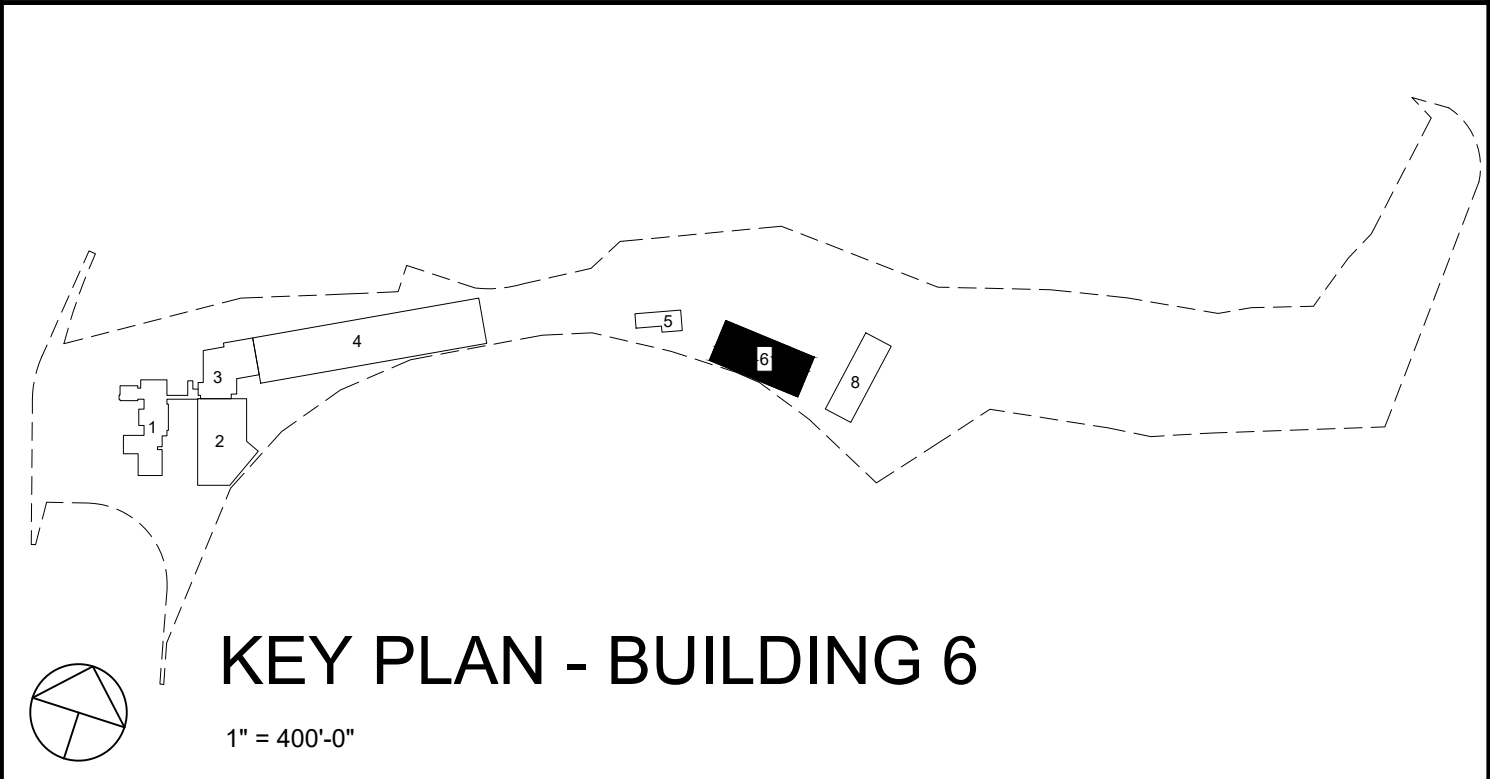

BUILDING 6 RCP
1/8"=1'-0" 0 4' 8' 16'

WARNING - IT IS A VIOLATION OF NEW YORK STATE EDUCATIONAL LAW, SECTION 7209.2, FOR ANY PERSON, UNLESS HE IS ACTING UNDER THE DIRECTION OF A LICENSED PROFESSIONAL ENGINEER OR LAND SURVEYOR, TO ALTER THIS DOCUMENT IN ANY WAY. IF ALTERED, THE ALTERING PERSON SHALL COMPLY WITH THE REQUIREMENTS OF NEW YORK EDUCATIONAL LAW, SECTION 7209.2

COPYRIGHT © 2019, McLAREN ENGINEERING GROUP

CONSULTANTS ARCHITECT

STV *100 Years*

STV Architects, P.C.
225 Park Avenue South
New York, NY 10003
(212) 777-4400 FAX: (212) 473-2780
www.stvinc.com

MEP ENGINEER

OLA Consulting Engineers

50 Broadway, Hawthorne,
New York 10022
914.747.5800

12 East 48th Street, 11th Fl.
New York, NY 10017
646.548.4100
olaee.com

FACILITIES CONSULTANT

Gannett Fleming

LANDSCAPE ARCHITECT

IQ

Imbiano-Quigley
Landscape Architects

31 Mamaroneck Ave., 7th Floor
White Plains, New York 10606
admin@iqlandscape.com
(914) 232-6299

PROJECT

COUNTY OF ROCKLAND
CAPITAL PROJECT NO. 1307
HIGHWAY DEPARTMENT /
EMERGENCY OPERATIONS FACILITY
COUNTY OF ROCKLAND, NEW YORK

McLaren ENGINEERING GROUP

applied ingenuity

M. G. McLaren Engineering
and Land Surveying P.C.

530 Chestnut Ridge Road, Woodcliff Lake, NJ 07677
T: 201.775.6000 F: 201.746.8522 www.mgmlaren.com

SEAL

REGISTERED ARCHITECT
STATE OF NEW YORK
018108

SHEET NAME

BUILDING 6
ARCHITECTURAL
REFLECTED CEILING PLAN

ADDEDUM#14

No.	DATE	REVISION	BY
1	12/9/19	ADDENDUM #08	T.W.

PROJECT NO. 130439	ISSUED FOR ISSUE FOR BID
SCALE AS SHOWN	DRAWING NO. 6.03.103
DATE OCTOBER 30, 2019	
DRAWN BY LP,TW,RC,KS	
CHECKED BY S. RANJJI, AIA	
APPROVED BY R. WINOKUR, AIA	

FILE NAME: I:\Projects\3019540\3019540_0001\00_CAD_Models_and_Sheets\07_A_Architectural\04_CD3\PlotSheet\6.03.202 BUILDING 6 ARCHITECTURAL ELEVATIONS 2.dwg PLOT TIME: Fri, 06 Dec 2019 - 4:40pm LAST SAVE: Fri, 06 Dec 2019 - 2:16pm BY: will

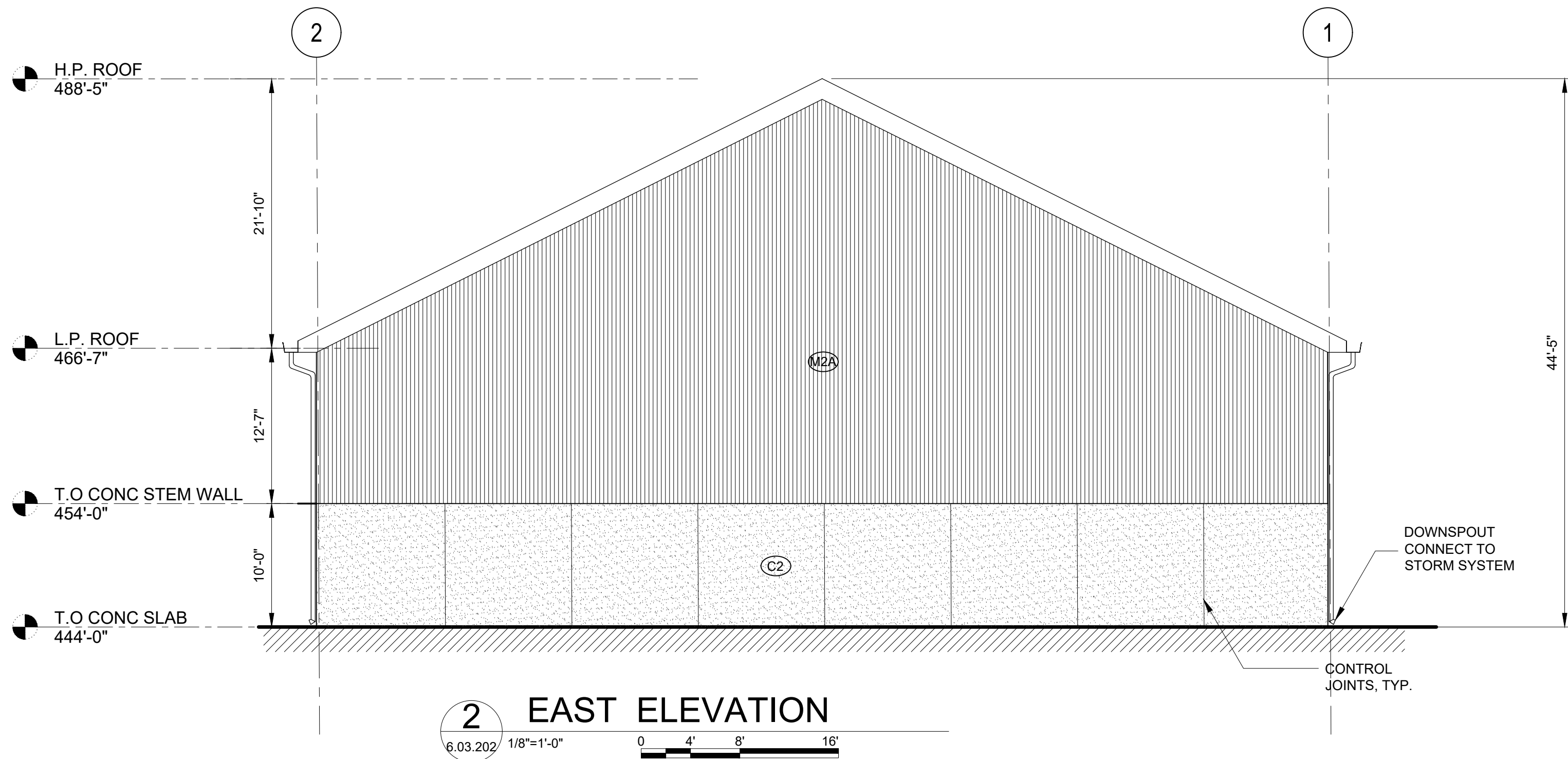
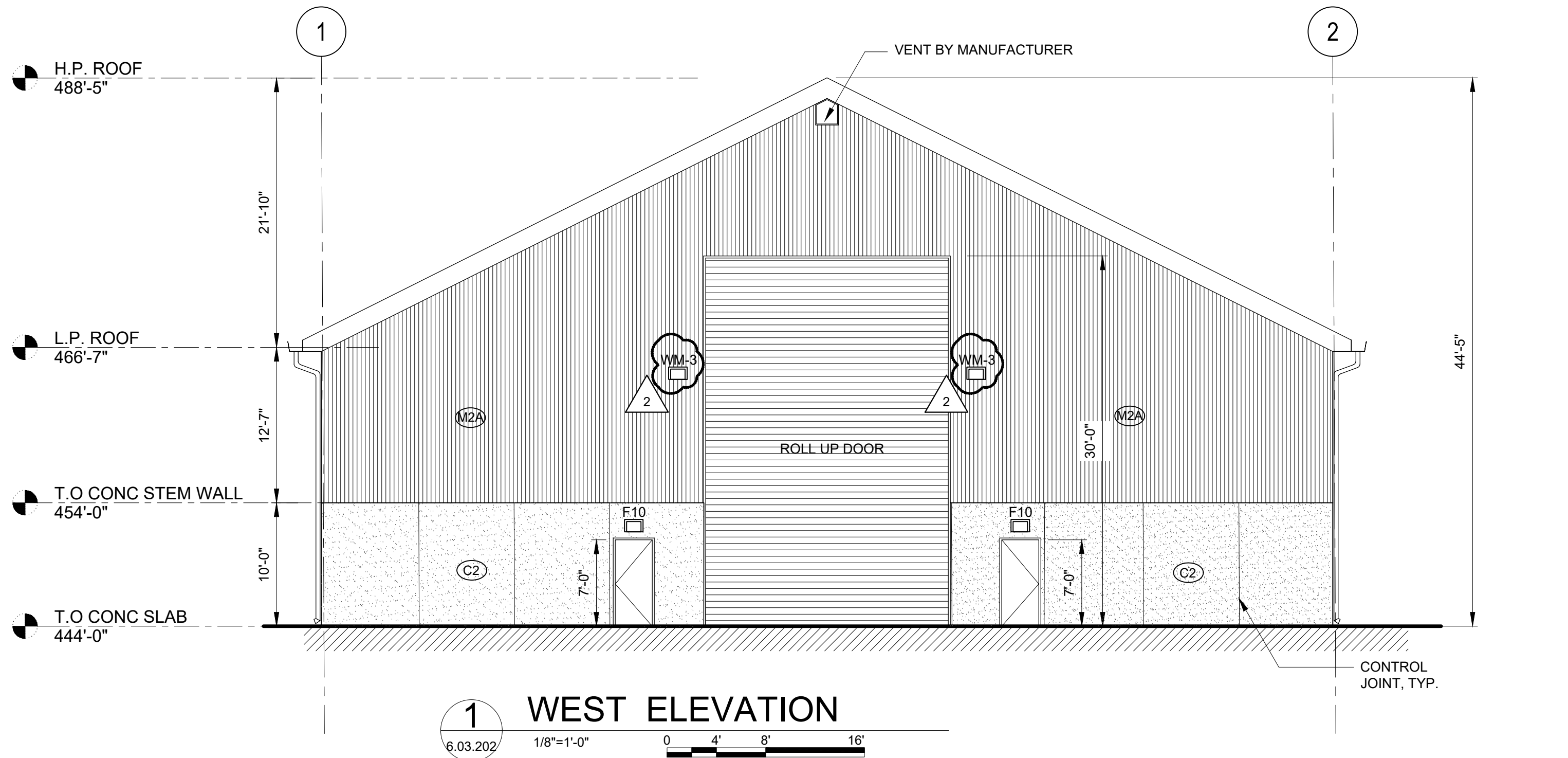

LEGEND:	
	ADJACENT BUILDING
(G-1)	STOREFRONT GLAZING
(G-1A)	STOREFRONT GLAZING AT GRADE & DOORS
(G-1B)	SPANDREL GLAZING
(G-2)	PUNCHED WINDOWS GLAZING
(G-3)	SKYLIGHT GLAZING
(C1)	PRECAST CONCRETE PANEL
(C2)	CONCRETE BASE
(M1)	VERTICAL CORRUGATED METAL RAINSCREEN PANELS
(M2)	VERTICAL CORRUGATED METAL PANELS
(M2A)	VERTICAL CORRUGATED METAL PANELS - PRE ENGINEERED BUILDING
(M2B)	INSULATED VERTICAL CORRUGATED METAL PANELS - PRE ENGINEERED BUILDING
(M3)	VERTICAL FLAT METAL PANELS
(M3A)	VERTICAL FLAT METAL PANELS - PRE ENGINEERED BUILDING
(M3B)	INSULATED VERTICAL FLAT METAL PANELS - PRE ENGINEERED BUILDING
(M5)	COMPOSITE METAL PANELS
(S1)	INSULATED STONE VENEER SYSTEM
(S2)	NON-INSULATED STONE VENEER SYS.
(W1)	GLULAM TIMBER
(W2)	WOOD SIDING
(R1)	INSULATED EPDM ROOFING SYSTEM
(R2)	INSULATED ASPHALT SHINGLES
(R3)	STANDING SEAM METAL ROOF SYSTEM
(R3A)	INSULATED STANDING SEAM METAL ROOF SYSTEM
(L1)	EXTRUDED ALUMINUM LOUVER SYSTEM

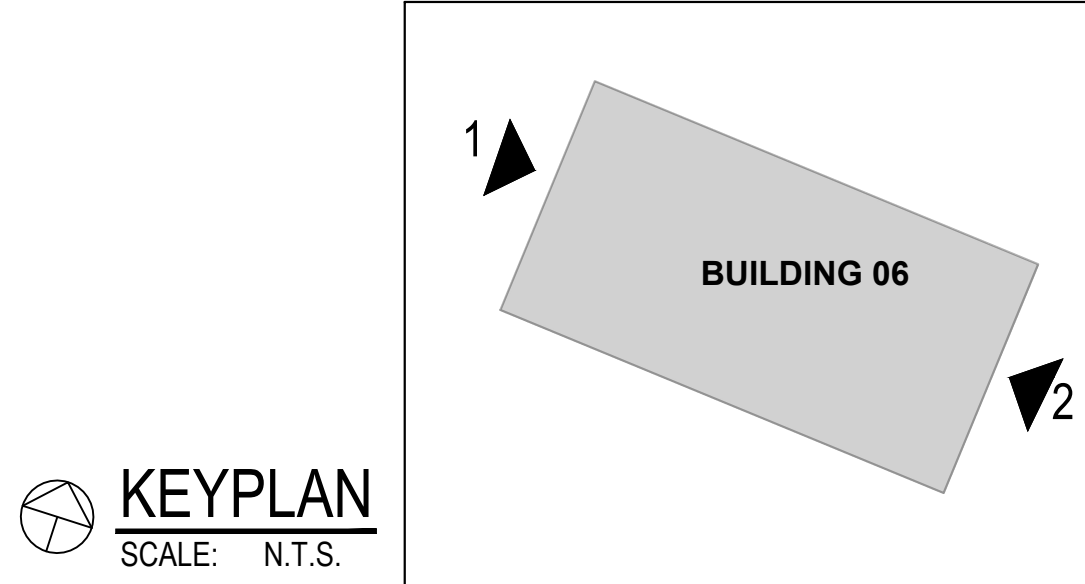

WARNING - IT IS A VIOLATION OF NEW YORK STATE EDUCATIONAL LAW, SECTION 7209.2, FOR ANY PERSON, UNLESS HE IS ACTING UNDER THE DIRECTION OF A LICENSED PROFESSIONAL ENGINEER OR LAND SURVEYOR, TO ALTER THIS DOCUMENT IN ANY WAY. IF ALTERED, THE ALTERING PERSON SHALL COMPLY WITH THE REQUIREMENTS OF NEW YORK EDUCATIONAL LAW, SECTION 7209.2

COPYRIGHT © 2019, McLAREN ENGINEERING GROUP

CONSULTANTS ARCHITECT

STV 100 Years

STV Architects, P.C.
225 Park Avenue South
New York, NY 10003
(212) 777-4400 FAX: (212) 473-2780
www.stvinc.com

MEP ENGINEER

OLA Consulting Engineers

50 Broadway, Hawthorne,
New York 10522
914.747.2800

12 East 48th Street, 11th Fl.
New York, NY 10017
646.548.4100
olaee.com

FACILITIES CONSULTANT

Gannett Fleming

LANDSCAPE ARCHITECT

IQ

Imbiano-Quigley
Landscape Architects

31 Manumess Ave., 7th Floor
White Plains, New York 10601
admin@iqlandscape.com
(914) 232-6299

PROJECT

COUNTY OF ROCKLAND
CAPITAL PROJECT NO. 1307
HIGHWAY DEPARTMENT /
EMERGENCY OPERATIONS FACILITY
COUNTY OF ROCKLAND, NEW YORK

McLaren ENGINEERING GROUP

applied ingenuity

M. G. McLaren Engineering
and Land Surveying P.C.

530 Chestnut Ridge Road, Woodcliff Lake, NJ 07677
T: 201.775.6000 F: 201.746.8522 www.mgmclaren.com

SEAL

REGISTERED ARCHITECT
STATE OF NEW YORK

SHEET NAME

BUILDING 6
ARCHITECTURAL
ELEVATIONS 2

No.	DATE	REVISION	BY
1	12/9/19	ADDENDUM #08	T.W.

PROJECT NO. 130439

SCALE AS SHOWN

DATE OCTOBER 30, 2019

DRAWN BY LP,TW,RC,KS

CHECKED BY S. RANJJI, AIA

APPROVED BY R. WINOKUR, AIA









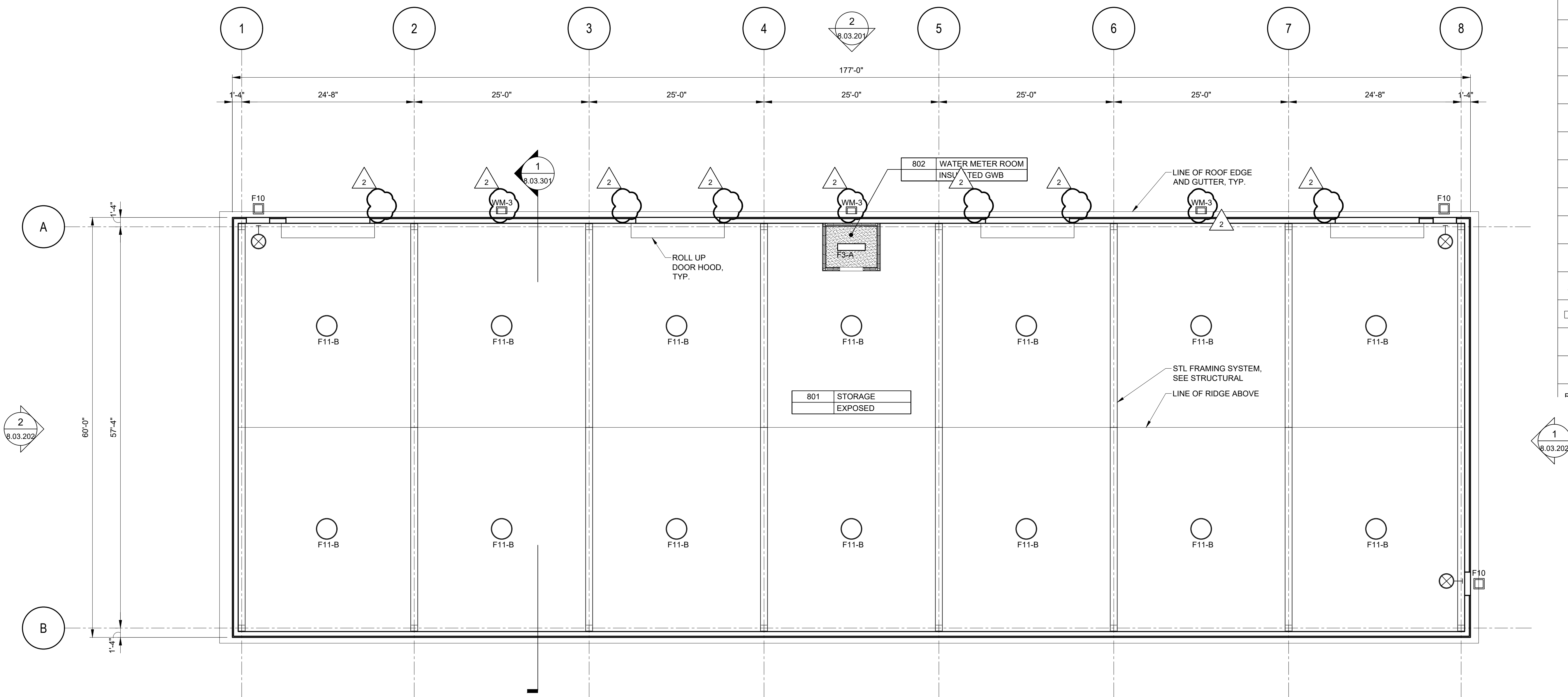







ISSUED FOR

ISSUE FOR BID

DRAWING NO.

6.03.202



RCP LEGEND:	
	RECESSED FIXTURE 2'X4'
	RECESSED FIXTURE 2'X2'
	RECESSED FIXTURE 1'X4'
	RECESSED FIXTURE 3'X4'
	RECESSED DOWNLIGHT 6" DIA.
	SURFACE MOUNTED DOWNLIGHT 6" DIA.
	ADJUSTABLE SURFACE MOUNTED DOWNLIGHT 6" DIA.
	PENDANT FIXTURE 7'X4' (UTILITY ROOMS)
	PENDANT FIXTURE 1'X4'
	PENDANT FIXTURE 9" DIA.
	EXTERIOR FASCIA MOUNTED LIGHT FIXTURE
	PENDANT LED DOWNLIGHT 18" DIA. (WATERPROOF)
	WALL MOUNTED 4'X36" UP & DOWN LIGHT
	WALL MOUNTED 5' LINEAR FIXTURE
	PENDANT FIXTURE 1'X12'
	EXIT LIGHT
	TILE STARTING POINT
REFER TO ELECTRICAL LIGHTING DRAWINGS	

1 BUILDING 8 RCP

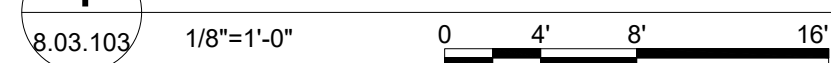

ADD ALTERNATE #2
ALL WORK ASSOCIATED WITH BUILDING
8 SHALL BE PROCESSED AS PART OF
ADD ALTERNATE #2

WARNING - IT IS A VIOLATION OF NEW YORK STATE EDUCATIONAL LAW, SECTION 7209.2, FOR ANY PERSON, UNLESS HE IS ACTING UNDER THE DIRECTION OF A LICENSED PROFESSIONAL ENGINEER OR LAND SURVEYOR, TO ALTER THIS DOCUMENT IN ANY WAY. IF ALTERED, THE ALTERING PERSON SHALL COMPLY WITH THE REQUIREMENTS OF NEW YORK EDUCATIONAL LAW, SECTION 7209.2

COPYRIGHT © 2019, McLAREN ENGINEERING GROUP

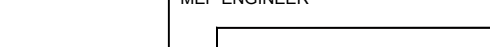
<p>CONSULTANTS ARCHITECT</p>  <p>STV Architects, P.C. 225 Park Avenue South New York, NY 10003 (212) 777-4400 FAX: (212) 473-2780 www.stv.com</p>	<p>MEP ENGINEER</p>  <p>OLA Consulting Engineers 80 Broadway, Hawthorne, New York 10601 914.477.5800 12 East 46th Street, 11th Fl. New York, NY 10017 848.848.6710 elccc.com</p>
---	--

MEP ENGINEER

 OLA Consulting Engineers
50 Broadway, Hawthorne,
New York 10532
914.747.2800
12 East 40th Street, 11th Fl.
New York, NY 10017
646.848.4110
olaco.com

FACILITIES
CONSULTANT

 **Gannett Fleming**

LANDSCAPE
ARCHITECT

IQ

Imbiano · Quigley
Landscape Architects

31 Mainaroneck Ave., 7th Floor
White Plains, New York 10601
admin@iqlandarch.com
(914) 232-0200

PROJECT

COUNTY OF ROCKLAND
CAPITAL PROJECT NO. 1307
HIGHWAY DEPARTMENT /
EMERGENCY OPERATIONS FACILITY
COUNTY OF ROCKLAND, NEW YORK

McLaren
ENGINEERING GROUP
applied ingenuity
M. G. McLaren Engineering
and Land Surveying P.C.
530 Chestnut Ridge Road, Woodcliff Lake, NJ 07677
T: 201.775.6000 F: 201.746.8522 www.mgmlaren.com



BUILDING 8
ARCHITECTURAL
REFLECTED CEILING
PLAN

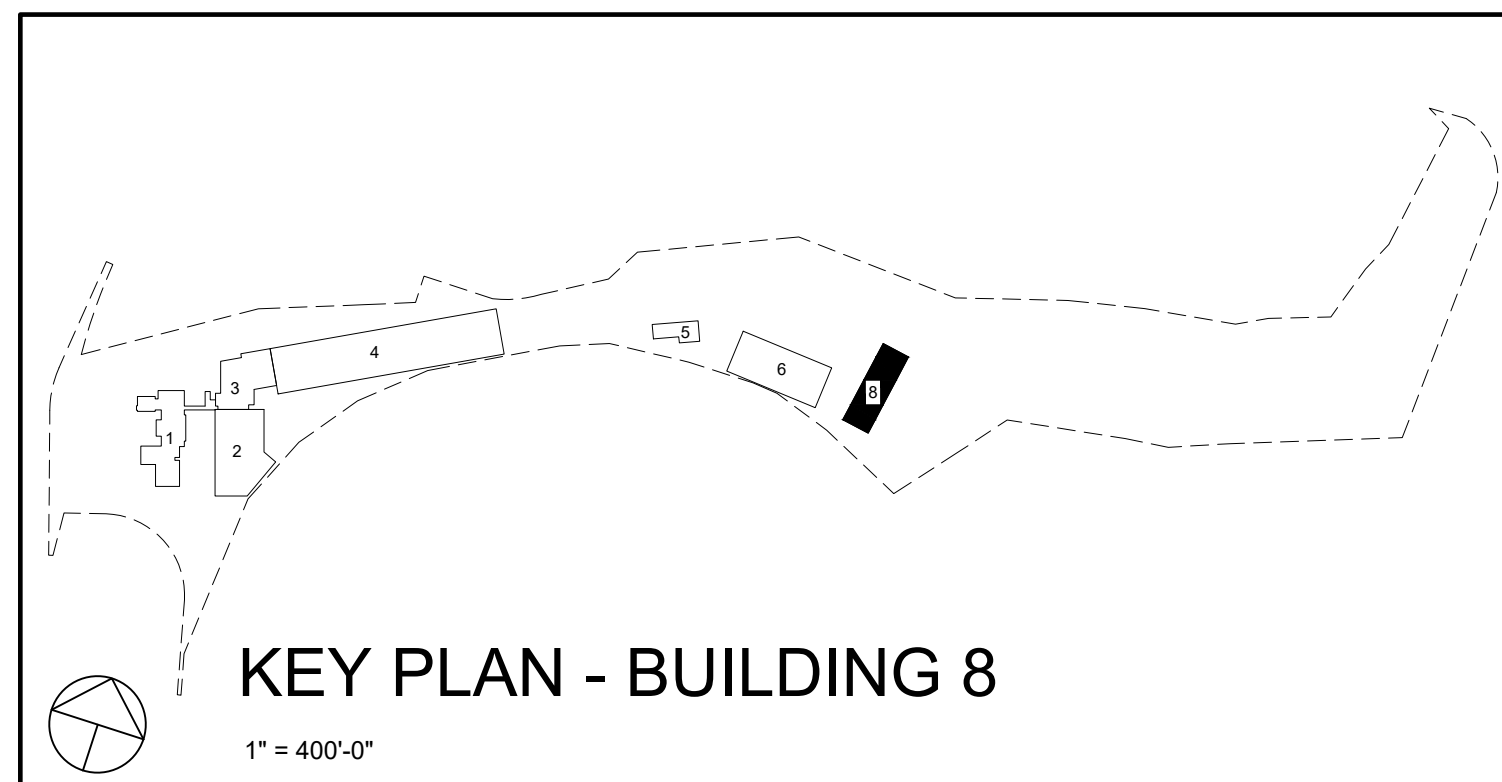

<div style="text-align: center; font-size: 2em; color: red; font-weight: bold;">ADDENDUM#14</div>				PROJECT NO.	130439	ISSUED FOR	<div style="text-align: center; font-size: 1.5em; font-weight: bold;">ISSUE FOR BID</div>
				SCALE	AS SHOWN	<div style="text-align: center; font-size: 1.5em;">8.03.103</div>	
				DATE	OCTOBER 30, 2019		
				DRAWN BY	LP,TW,RC,KS		
				CHECKED BY	S. RANJJI, AIA		
APPROVED BY	R. WINOKUR, AIA						
<div style="text-align: center;">  </div>	12/9/19	ADDENDUM #08	REVISION	Y.W.			

FILE NAME: I:\Projects\3019540_3019540_0001\04_CAD Models and Sheets\07_Architectural\04_CAD\Architectural\04_CAD\Architectural Elevations 1.dwg PLOT TIME: Fri, 06 Dec 2019 - 4:42pm LAST SAVE: Fri, 06 Dec 2019 - 2:23pm BY: will

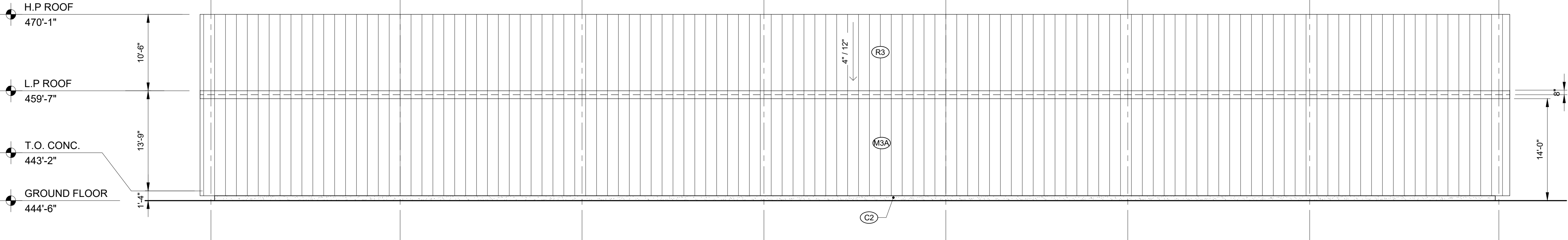

1 EAST ELEVATION
8.03.201 1/8"=1'-0" 0 4' 8' 16'

BASIS OF DESIGN MANUFACTURER:	AMERICAN BUILDINGS
FRAMING TYPE:	GABLE ROOF SYSTEM
ROOF SYSTEM:	STANDING SEAM ROOF PANELS
WALL SYSTEM:	M2A - ARCHITECTURAL III WALL PANEL M3A - ARCHITECTURAL V RIB WALL PANEL
GUTTER AND DOWNSPOUTS:	AS PER MANUFACTURER STANDARDS
FLASHING, TRIM & OTHER ACCESSORIES:	AS PER MANUFACTURER STANDARDS
FRAME OPENING FOR ROLL UP DOOR:	AS PER MANUFACTURER STANDARDS

LEGEND:	
	ADJACENT BUILDING
(G-1)	STOREFRONT GLAZING
(G-1A)	STOREFRONT GLAZING AT GRADE & DOORS
(G-1B)	SPANDREL GLAZING
(G-2)	PUNCHED WINDOWS GLAZING
(G-3)	SKYLIGHT GLAZING
(C1)	PRECAST CONCRETE PANEL
(C2)	CONCRETE BASE
(M1)	VERTICAL CORRUGATED METAL RAINSCREEN PANELS
(M2)	VERTICAL CORRUGATED METAL PANELS
(M2A)	VERTICAL CORRUGATED METAL PANELS - PRE ENGINEERED BUILDING
(M2B)	INSULATED VERTICAL CORRUGATED METAL PANELS - PRE ENGINEERED BUILDING
(M3)	VERTICAL FLAT METAL PANELS
(M3A)	VERTICAL FLAT METAL PANELS - PRE ENGINEERED BUILDING
(M3B)	INSULATED VERTICAL FLAT METAL PANELS - PRE ENGINEERED BUILDING
(M5)	COMPOSITE METAL PANELS
(S1)	INSULATED STONE VENEER SYSTEM
(S2)	NON-INSULATED STONE VENEER SYS.
(W1)	GLULAM TIMBER
(W2)	WOOD SIDING
(R1)	INSULATED EPDM ROOFING SYSTEM
(R2)	INSULATED ASPHALT SHINGLES
(R3)	STANDING SEAM METAL ROOF SYSTEM
(R3A)	INSULATED STANDING SEAM METAL ROOF SYSTEM
(L1)	EXTRUDED ALUMINUM LOUVER SYSTEM

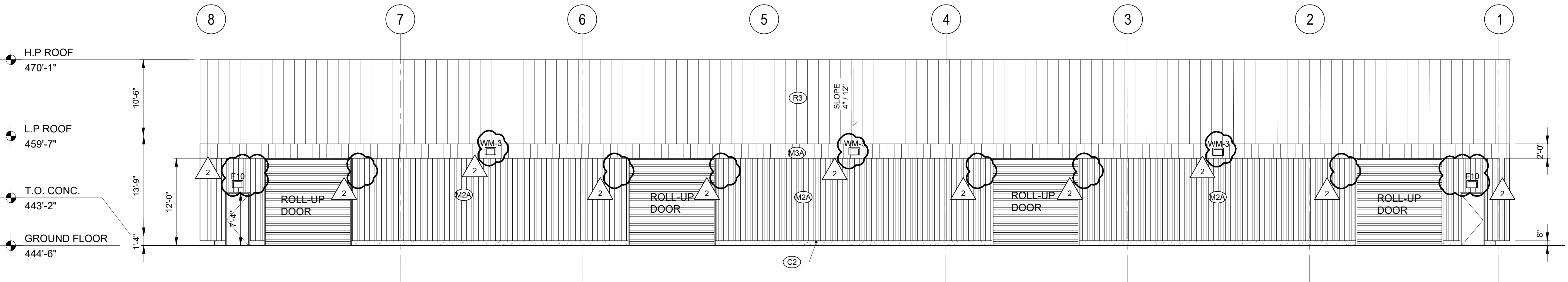

2 WEST ELEVATION
8.03.201 1/8"=1'-0" 0 4' 8' 16'

ADD ALTERNATE #2
ALL WORK ASSOCIATED WITH BUILDING 8 SHALL BE PROCESSED AS PART OF ADD ALTERNATE #2

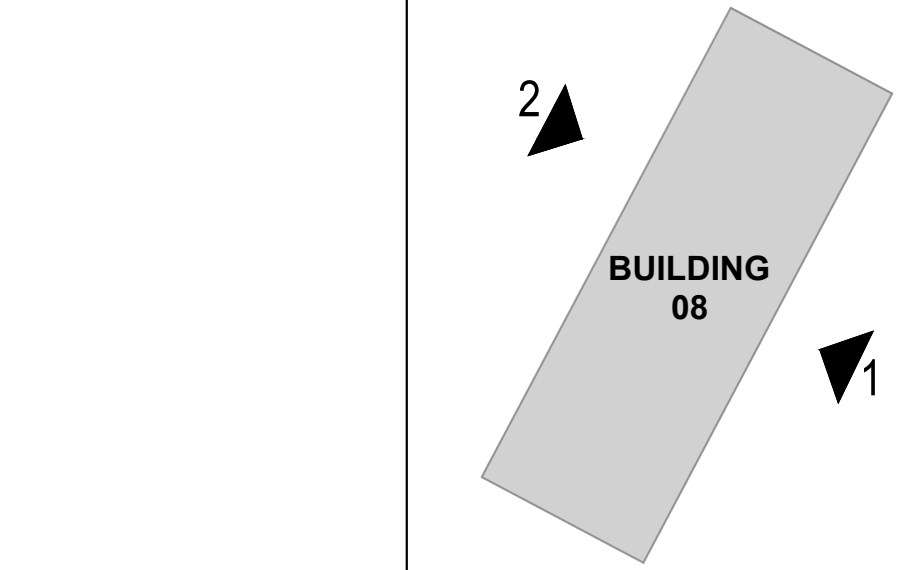

KEYPLAN
SCALE: N.T.S.

WARNING - IT IS A VIOLATION OF NEW YORK STATE EDUCATIONAL LAW, SECTION 7209.2, FOR ANY PERSON, UNLESS HE IS ACTING UNDER THE DIRECTION OF A LICENSED PROFESSIONAL ENGINEER OR LAND SURVEYOR, TO ALTER THIS DOCUMENT IN ANY WAY. IF ALTERED, THE ALTERING PERSON SHALL COMPLY WITH THE REQUIREMENTS OF NEW YORK EDUCATIONAL LAW, SECTION 7209.2

COPYRIGHT © 2019, McLAREN ENGINEERING GROUP

CONSULTANTS ARCHITECT STV 100 Years STV Architects, P.C. 225 Park Avenue South New York, NY 10003 (212) 777-4400 FAX: (212) 473-2780 www.stvinc.com	MEP ENGINEER OLA Consulting Engineers 50 Broadway, Hawthorne, New York 10522 914.747.2800 12 East 48th Street, 11th Fl. New York, NY 10017 646.548.4100 olacoe.com	FACILITIES CONSULTANT Gannett Fleming	LANDSCAPE ARCHITECT IQ Imbiano-Quigley Landscape Architects 31 Main Street, 7th Floor White Plains, New York 10601 admin@iqlandscape.com (914) 232-6299	PROJECT COUNTY OF ROCKLAND CAPITAL PROJECT NO. 1307 HIGHWAY DEPARTMENT / EMERGENCY OPERATIONS FACILITY COUNTY OF ROCKLAND, NEW YORK	McLaren ENGINEERING GROUP applied ingenuity M. G. McLaren Engineering and Land Surveying P.C. 530 Chestnut Ridge Road, Woodcliff Lake, NJ 07677 T: 201.775.6000 F: 201.746.8522 www.mgmlaren.com	REGISTERED ARCHITECT STATE OF NEW YORK 018108	SHEET NAME BUILDING 8 ARCHITECTURAL ELEVATIONS 1	ADDENDUM#14	PROJECT NO. 130439 SCALE AS SHOWN DATE OCTOBER 30, 2019 DRAWN BY LP.TW.RC.KS CHECKED BY S. RANJJI, AIA APPROVED BY R. WINOKUR, AIA	ISSUED FOR ISSUE FOR BID DRAWING NO. 8.03.201
---	--	--	--	---	---	--	--	--------------------	---	--