

DEPARTMENT OF GENERAL SERVICES, PURCHASING DIVISION

Dr. Robert L. Yeager Health Center
50 Sanatorium Rd, Building A
Pomona, New York 10970
Phone: (845) 364-3820 Fax: (845) 364-3809
Email: purchasing@co.rockland.ny.us

Paul Brennan, FNIGP, CPPO
Director of Purchasing

ADDENDUM # 10

**CAPITAL PROJECT 3414:
CONSTRUCTION OF NEW HIGHWAY FACILITY**

The information in this addendum supersedes any contradictory information set forth in the contract documents. Acknowledge receipt of this addendum in the space provided on the signature page of the bid proposal. Failure to do so, may subject the bidder to disqualification. This addendum forms a part of the contract documents.

This is a reissue of Drawings 0.01.003 to 0.01.602 Part 1. In this addendum are Dwg 0.01.202, Dwg 0.01.202A, Dwg 0.01.203, Dwg 0.01.301, Dwg 0.01.302, Dwg 0.01.302A, Dwg 0.01.303, Dwg 0.01.400, Dwg 0.01.401, Dwg 0.01.402. These drawings are being reposted to correct a formatting problem that hindered printing. They are uploaded a separate attachment.

SIGNED:

Paul J. Brennan

**PAUL J. BRENNAN, FNIGP, CPPO
DIRECTOR OF PURCHASING**

ADDENDUM

12/11/19

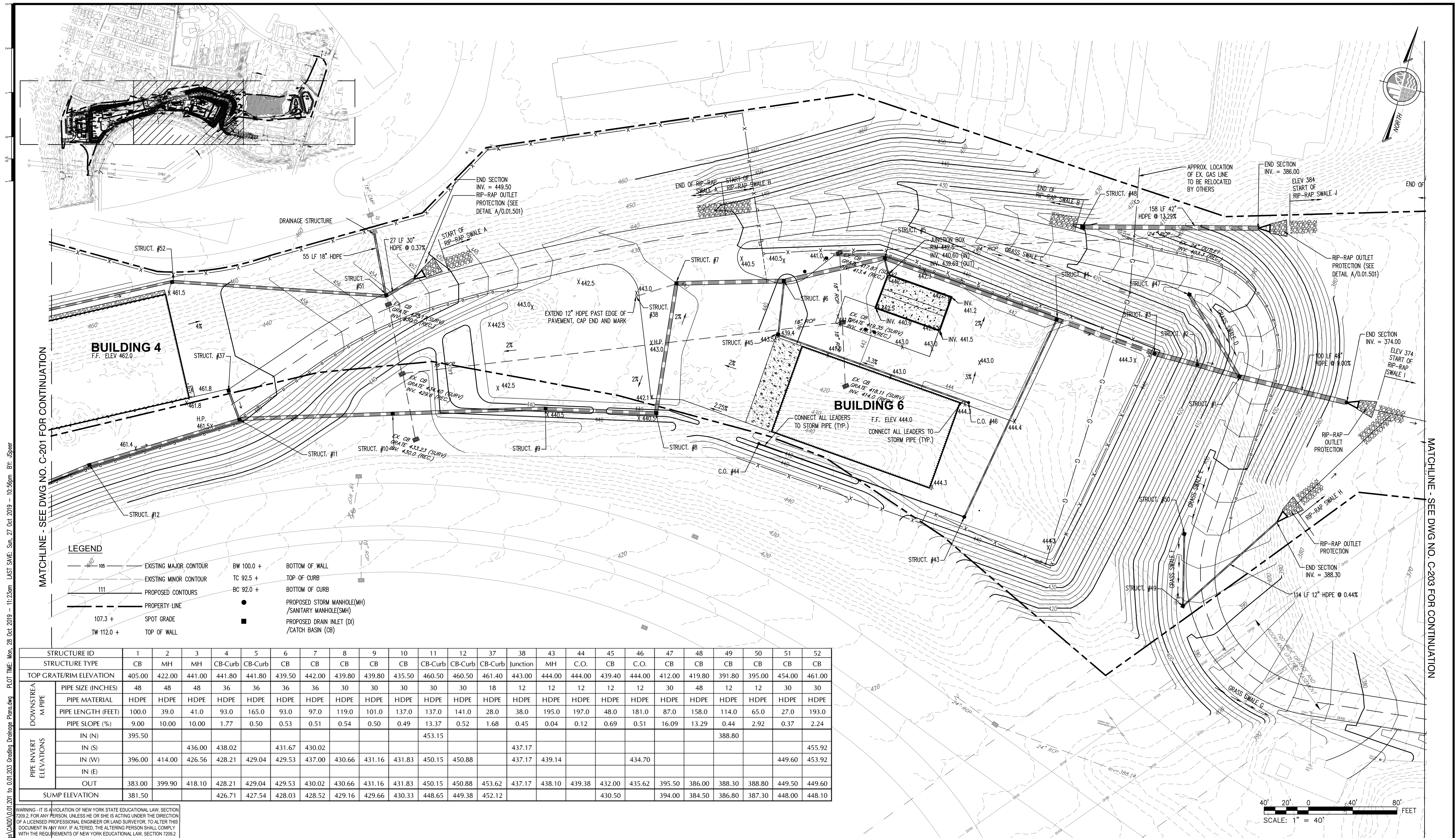

STRUCTURE ID		1	2	3	4	5	6	7	8	9	10	11	12	37	38	43	44	45	46	47	48	49	50	51	52
STRUCTURE TYPE		CB	MH	MH	CB-Curb	CB-Curb	CB	CB	CB	CB	CB	CB-Curb	CB-Curb	CB-Curb	Junction	MH	C.O.	CB	C.O.	CB	CB	CB	CB	CB	CB
TOP GRATE/RIM ELEVATION		405.00	422.00	441.00	441.80	441.80	439.50	442.00	439.80	439.80	435.50	460.50	460.50	461.40	443.00	444.00	444.00	439.40	444.00	412.00	419.80	391.80	395.00	454.00	461.00
DOWNSTREAM PIPE	PIPE SIZE (INCHES)	48	48	48	36	36	36	36	30	30	30	30	30	18	12	12	12	12	12	30	48	12	12	30	30
	PIPE MATERIAL	HDPE	HDPE	HDPE	HDPE	HDPE	HDPE	HDPE	HDPE	HDPE	HDPE	HDPE	HDPE	HDPE	HDPE	HDPE	HDPE	HDPE	HDPE	HDPE	HDPE	HDPE	HDPE	HDPE	HDPE
	PIPE LENGTH (FEET)	100.0	39.0	41.0	93.0	165.0	93.0	97.0	119.0	101.0	137.0	137.0	141.0	28.0	38.0	195.0	197.0	48.0	181.0	87.0	158.0	114.0	65.0	27.0	193.0
	PIPE SLOPE (%)	9.00	10.00	10.00	1.77	0.50	0.53	0.51	0.54	0.50	0.49	13.37	0.52	1.68	0.45	0.04	0.12	0.69	0.51	16.09	13.29	0.44	2.92	0.37	2.24
PIPE INVERT ELEVATIONS	IN (N)	395.50										453.15										388.80			
	IN (S)			436.00	438.02		431.67	430.02							437.17										455.92
	IN (W)	396.00	414.00	426.56	428.21	429.04	429.53	437.00	430.66	431.16	431.83	450.15	450.88		437.17	439.14		434.70						449.60	453.92
	IN (E)																								
	OUT	383.00	399.90	418.10	428.21	429.04	429.53	430.02	430.66	431.16	431.83	450.15	450.88	453.62	437.17	438.10	439.38	432.00	435.62	395.50	386.00	388.30	388.80	449.50	449.60
SUMP ELEVATION		381.50			426.71	427.54	428.03	428.52	429.16	429.66	430.33	448.65	449.38	452.12				430.50		394.00	384.50	386.80	387.30	448.00	448.10

WARNING - IT IS A VIOLATION OF NEW YORK STATE EDUCATIONAL LAW, SECTION 7209.2, FOR ANY PERSON, UNLESS HE OR SHE IS ACTING UNDER THE DIRECTION OF A LICENSED PROFESSIONAL ENGINEER OR LAND SURVEYOR, TO ALTER THIS DOCUMENT IN ANY WAY. IF ALTERED, THE ALTERING PERSON SHALL COMPLY WITH THE REQUIREMENTS OF NEW YORK EDUCATIONAL LAW, SECTION 7209.2

COPYRIGHT © 2019, McLAREN ENGINEERING GROUP

STV Architects, P.C.

225 Park Avenue South

New York, NY 10003

(212) 777-4400 FAX: (212) 473-2780

www.stvinc.com

MEP ENGINEER

OLA Consulting Engineers

80 Broadway, Hawthorne,
New York 10582
914.747.2800

12 East 49th Street, 11th Fl.,
New York, NY 10017
646.549.4110

olaec.com

FACILITIES
 CONSULTANT

LANDSCAPE
ARCHITECT

IQ

Imbiano · Quigley
Landscape Architects

31 Mamaroneck Ave., 7th Floor
White Plains, New York 10601
admin@iqlandarch.com
(914) 232-0200

PROJECT

COUNTY OF ROCKLAND
CAPITAL PROJECT NO. 1307
HIGHWAY DEPARTMENT /
EMERGENCY OPERATIONS FACILITY
COUNTY OF ROCKLAND, NEW YORK

McLaren
ENGINEERING GROUP

McLaren Engineering Group
M. G. McLaren Engineering and Land Surveying P.C.

530 Chestnut Ridge Road, Woodcliff Lake, NJ 07677
T: 201.775.6000 F: 201.746.8522 www.mgmclaren.com

SEAL

STATE OF NEW YORK
DAWSON M. BLOOM
LICENSED PROFESSIONAL ENGINEER
701180

SHEET NAME

GRADING AND DRAINAGE PLAN

(SHEET 2 OF 4)

					PROJECT NO.	130439	ISSUED FOR BID SET
					SCALE	AS NOTED	
					DATE	OCTOBER 30, 2019	
					DRAWN BY	ORR	
					CHECKED BY	JMS	
					APPROVED BY		
MATERIALS	DATE	DESCRIPTION	PAY				11 OF 377 SHEETS



WARNING - IT IS A VIOLATION OF NEW YORK STATE EDUCATIONAL LAW, SECTION 7205.2, FOR ANY PERSON, UNLESS HE OR SHE IS ACTING UNDER THE DIRECTION OF A LICENSED PROFESSIONAL ENGINEER OR LAND SURVEYOR, TO ALTER THIS DOCUMENT IN ANY WAY. IF ALTERED, THE ALTERING PERSON SHALL COMPLY WITH THE REQUIREMENTS OF NEW YORK EDUCATIONAL LAW, SECTION 7205.2

COPYRIGHT © 2019, McLAREN ENGINEERING GROUP

CONSULTANTS
ARCHITECT

STV 100 Years
STV Architects, P.C.
225 Park Avenue South
New York, NY 10003
(212) 777-4400 FAX: (212) 473-2780
www.stvinc.com

MEP ENGINEER

OLA Consulting Engineers
60 Broadway, Hawthorne,
New York 10522
914.747.2800
12 East 49th Street, 11th Fl.
New York, NY 10017
646.848-4110
olace.com

FACILITIES
CONSULTANT

Gannett Fleming

LANDSCAPE
ARCHITECT

IQ
Imbiano-Quigley
Landscape Architects
31 Montross Ave., 7th Floor
White Plains, New York 10601
admin@iqlandscape.com
(914) 232-4090

PROJECT

COUNTY OF ROCKLAND
CAPITAL PROJECT NO. 1307
HIGHWAY DEPARTMENT /
EMERGENCY OPERATIONS FACILITY
COUNTY OF ROCKLAND, NEW YORK

McLaren
ENGINEERING GROUP
M. G. McLaren Engineering
and Land Surveying P.C.
530 Chestnut Ridge Road, Woodcliff Lake, NJ 07677
T: 201.775.8000 F: 201.746.8522 www.mgmclaren.com



SHEET NAME

GRADING AND DRAINAGE PLAN
(SHEET 4 OF 4)

PROJECT NO. 130439		ISSUED FOR	
SCALE AS NOTED		BID SET	
DATE OCTOBER 30, 2019		DRAWING NO.	
DRAWN BY ORR		0.01.203	
CHECKED BY JMS		13 of 377 SHS	
APPROVED BY			
No.	DATE	REVISION	BY

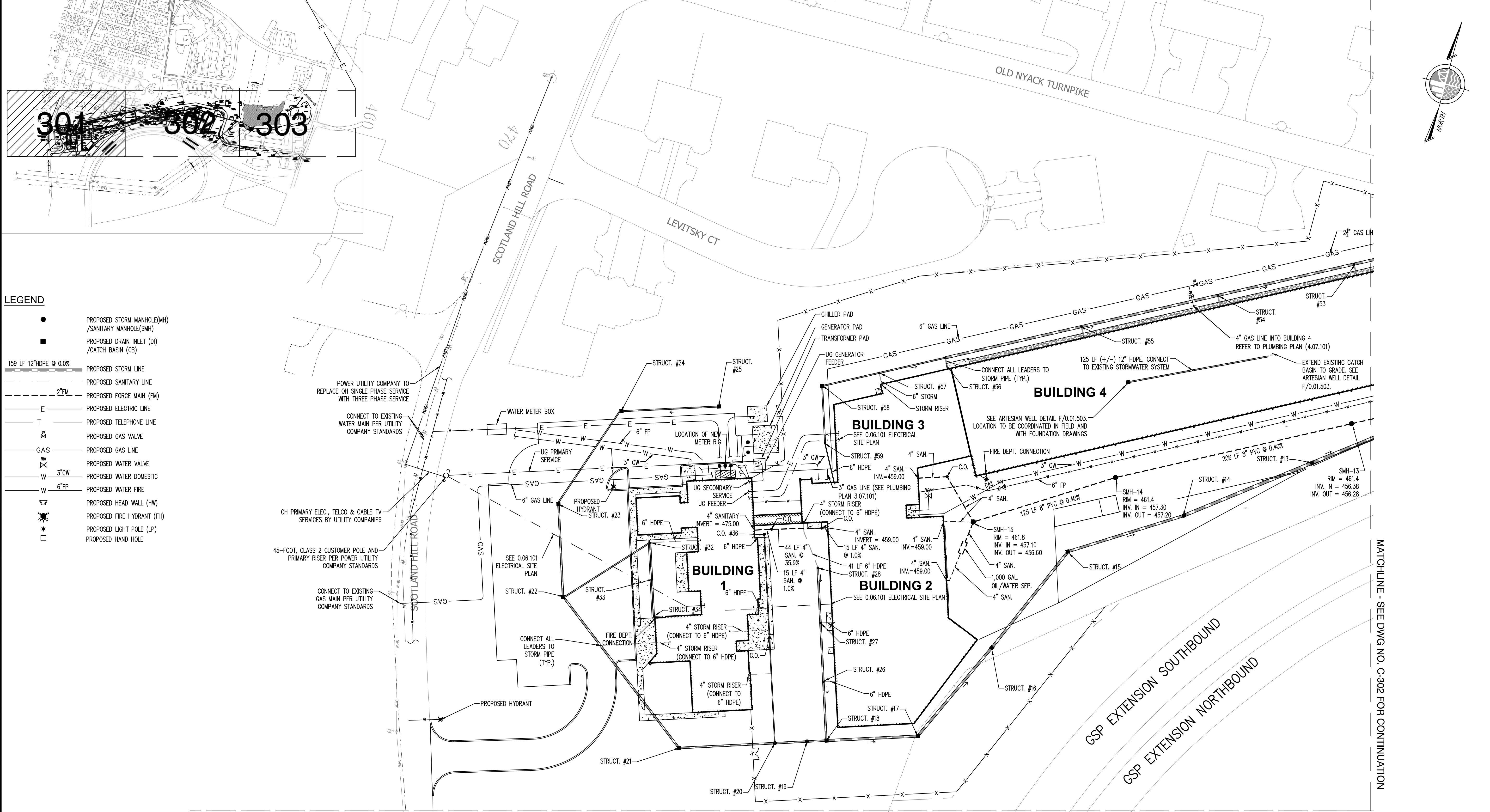

LEGEND

- PROPOSED STORM MANHOLE(MH) /SANITARY MANHOLE(SMH)
- PROPOSED DRAIN INLET (DI) /CATCH BASIN (CB)
- 159 LF 12"HDPE @ 0.0% PROPOSED STORM LINE
- 2"FM PROPOSED SANITARY LINE
- 2"FM PROPOSED FORCE MAIN (FM)
- E PROPOSED ELECTRIC LINE
- T PROPOSED TELEPHONE LINE
- PROPOSED GAS VALVE
- GAS PROPOSED GAS LINE
- W PROPOSED WATER VALVE
- 3"CW PROPOSED WATER DOMESTIC
- 6"FP PROPOSED WATER FIRE
- PROPOSED HEAD WALL (HW)
- PROPOSED FIRE HYDRANT (FH)
- PROPOSED LIGHT POLE (LP)
- PROPOSED HAND HOLE

WARNING - IT IS A VIOLATION OF NEW YORK STATE EDUCATIONAL LAW, SECTION 7209.2, FOR ANY PERSON, UNLESS HE OR SHE IS ACTING UNDER THE DIRECTION OF A LICENSED PROFESSIONAL ENGINEER OR LAND SURVEYOR, TO ALTER THIS DOCUMENT IN ANY WAY. IF ALTERED, THE ALTERING PERSON SHALL COMPLY WITH THE REQUIREMENTS OF NEW YORK EDUCATIONAL LAW, SECTION 7209.2

COPYRIGHT © 2019, McLAREN ENGINEERING GROUP

CONSULTANTS ARCHITECT

STV 100 Years

STV Architects, P.C.

225 Park Avenue South
New York, NY 10003
(212) 777-4400 FAX: (212) 473-2780
www.stvinc.com

MEP ENGINEER

OLA Consulting Engineers

60 Broadway, Hawthorne,
New York 10532
914.747.2800

12 East 49th Street, 11th Fl.
New York, NY 10017
646.649.4170
olac.com

FACILITIES CONSULTANT

Gannett Fleming

LANDSCAPE ARCHITECT

IQ

Imbiano-Quigley
Landscape Architects

31 Main Street, 7th Floor
White Plains, New York 10606
admin@iqlandscape.com
(914) 232-4000

PROJECT

COUNTY OF ROCKLAND
CAPITAL PROJECT NO. 1307
HIGHWAY DEPARTMENT /
EMERGENCY OPERATIONS FACILITY
COUNTY OF ROCKLAND, NEW YORK

McLaren ENGINEERING GROUP

M. G. McLaren Engineering
and Land Surveying P.C.

530 Chestnut Ridge Road, Woodcliff Lake, NJ 07677
T: 201.775.8000 F: 201.746.8522 www.mgmclaren.com

SEAL

STATE OF NEW YORK
DIANE M. BLUM
LICENSED PROFESSIONAL ENGINEER
101180

SHEET NAME

UTILITY PLAN
(SHEET 1 OF 4)

No.	DATE	REVISION	BY

PROJECT NO.	130439
SCALE	AS NOTED
DATE	OCTOBER 30, 2019
DRAWN BY	ORR
CHECKED BY	JMS
APPROVED BY	

ISSUED FOR	BID SET
DRAWING NO.	0.01.301
14 OF 377	SHTS

FILE NAME: P:\Proj\130\130439\10_Dwg\CAD\0.01.301 to 0.01.303 Utilities Plans.dwg PLOT TIME: Mon, 28 Oct 2019 - 11:24am LAST SAVE: Mon, 28 Oct 2019 - 8:25am BY: JSpeer

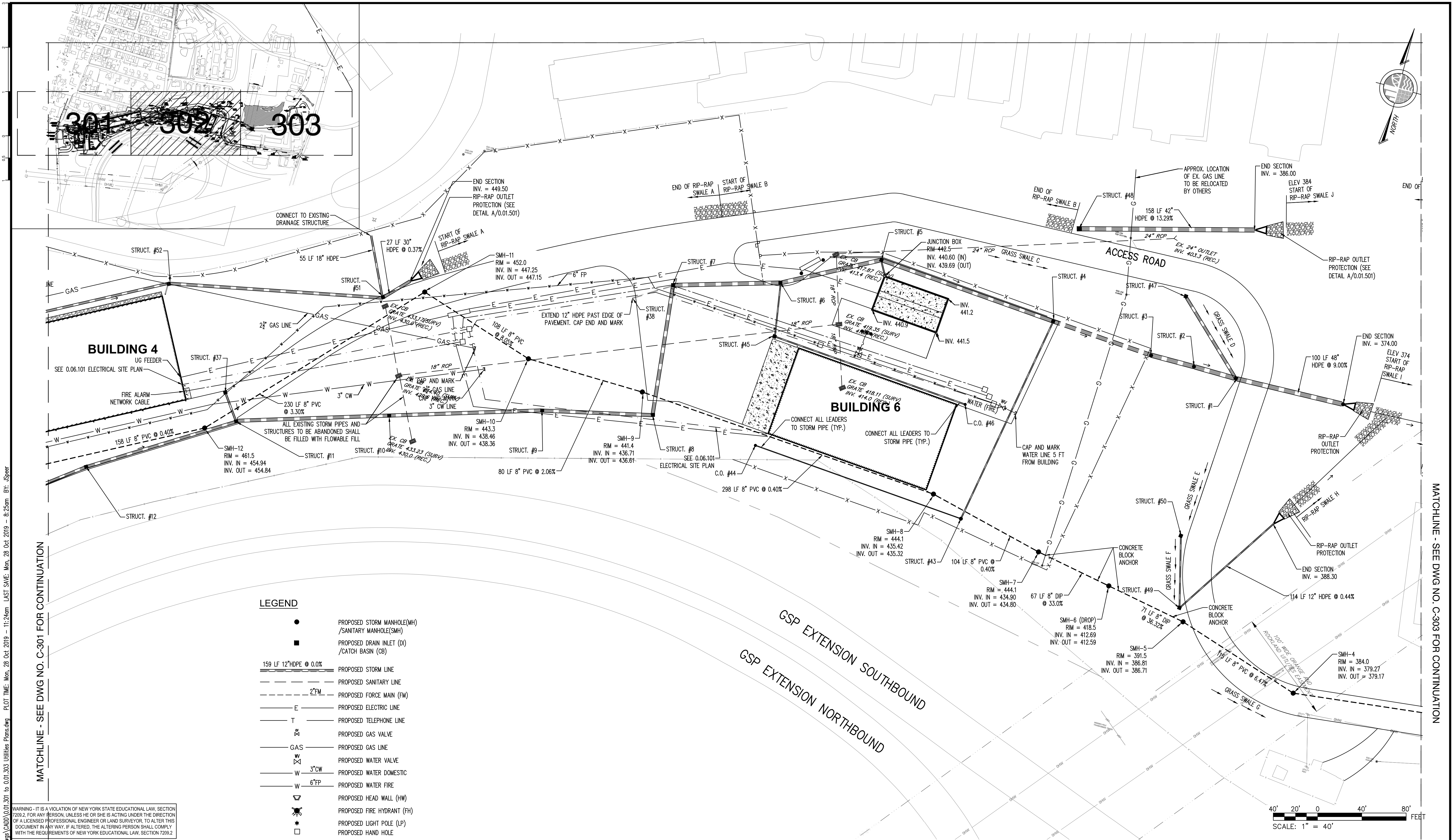

WARNING - IT IS A VIOLATION OF NEW YORK STATE EDUCATIONAL LAW, SECTION 7209.2, FOR ANY PERSON, UNLESS HE OR SHE IS ACTING UNDER THE DIRECTION OF A LICENSED PROFESSIONAL ENGINEER OR LAND SURVEYOR, TO ALTER THIS DOCUMENT IN ANY WAY. IF ALTERED, THE ALTERING PERSON SHALL COMPLY WITH THE REQUIREMENTS OF NEW YORK EDUCATIONAL LAW, SECTION 7209.2

COPYRIGHT © 2019, McLAREN ENGINEERING GROUP

CONSULTANTS ARCHITECT

STV 100 Years

STV Architects, P.C.

225 Park Avenue South
New York, NY 10003
(212) 777-4400 FAX: (212) 473-2780
www.stvinc.com

MEP ENGINEER

OLA Consulting Engineers

60 Broadway, Hawthorne,
New York 10532
914.747.2800

12 East 49th Street, 11th Fl.,
New York, NY 10017
646.649.4170
ola.com

FACILITIES CONSULTANT

Gannett Fleming

LANDSCAPE ARCHITECT

IQ

Imbiano-Quigley
Landscape Architects

31 Main Street, 7th Floor
White Plains, New York 10606
admin@iqlandscape.com
(914) 232-4009

PROJECT

COUNTY OF ROCKLAND
CAPITAL PROJECT NO. 1307
HIGHWAY DEPARTMENT /
EMERGENCY OPERATIONS FACILITY
COUNTY OF ROCKLAND, NEW YORK

McLaren ENGINEERING GROUP

M. G. McLaren Engineering
and Land Surveying P.C.

530 Chestnut Ridge Road, Woodcliff Lake, NJ 07677
T: 201.775.6000 F: 201.746.8522 www.mgmlaren.com

SEAL

STATE OF NEW YORK
ENGINEER

SHEET NAME

UTILITY PLAN
(SHEET 2 OF 4)

No.	DATE	REVISION	BY

PROJECT NO.	130439
SCALE	AS NOTED
DATE	OCTOBER 30, 2019
DRAWN BY	ORR
CHECKED BY	JMS
APPROVED BY	

ISSUED FOR	BID SET
DRAWING NO.	0.01.302
15 OF 377 SHTS	

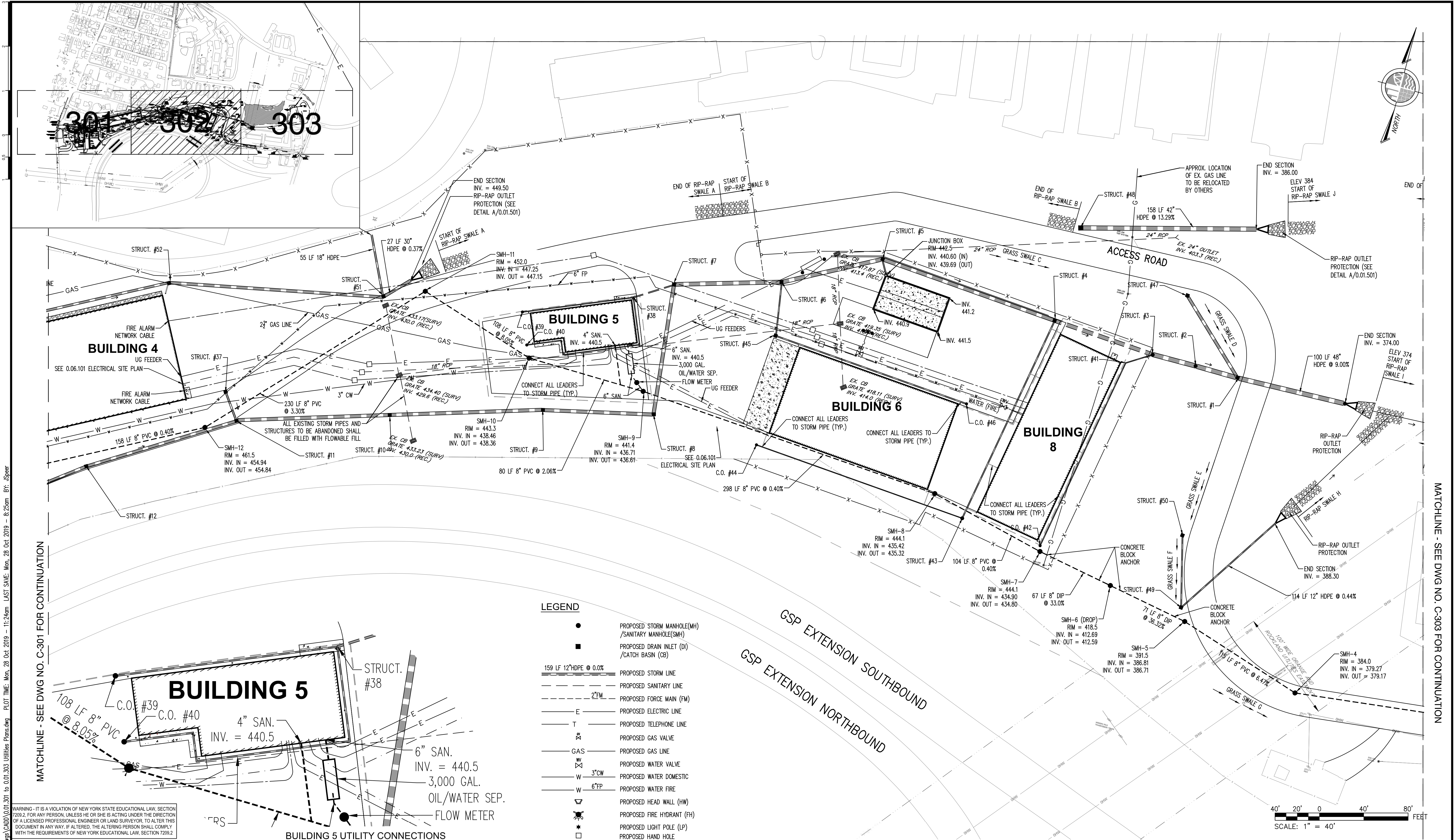

FILE NAME: P:\Proj\130\130439\10_Dwg\303\303 Utilities Plans.dwg PLOT TIME: Mon, 28 Oct 2019 - 11:24am LAST SAVE: Mon, 28 Oct 2019 - 8:25am BY: JSpeer

WARNING - IT IS A VIOLATION OF NEW YORK STATE EDUCATIONAL LAW, SECTION 7209.2, FOR ANY PERSON, UNLESS HE OR SHE IS ACTING UNDER THE DIRECTION OF A LICENSED PROFESSIONAL ENGINEER OR LAND SURVEYOR, TO ALTER THIS DOCUMENT IN ANY WAY. IF ALTERED, THE ALTERING PERSON SHALL COMPLY WITH THE REQUIREMENTS OF NEW YORK EDUCATIONAL LAW, SECTION 7209.2

COPYRIGHT © 2019, McLAREN ENGINEERING GROUP

STV Architects, P.C.
100 Years
225 Park Avenue South
New York, NY 10003
(212) 777-4400 FAX: (212) 473-2780
www.stvinc.com

Gannett Fleming
31 Main Street, Suite 1100
New York, NY 10017
646-649-4170
gannett.com

Imbiano-Quigley Landscape Architects
31 Main Street, Suite 1100
New York, NY 10017
646-649-4170
imbiandquigley.com

**COUNTY OF ROCKLAND
CAPITAL PROJECT NO. 1307
HIGHWAY DEPARTMENT /
EMERGENCY OPERATIONS FACILITY
COUNTY OF ROCKLAND, NEW YORK**

McLaren ENGINEERING GROUP
M. G. McLaren Engineering and Land Surveying P.C.
530 Chestnut Ridge Road, Woodcliff Lake, NJ 07677
T: 201.775.6000 F: 201.746.8522 www.mgmclaren.com

STATE OF NEW YORK
Professional Engineer
10180

**UTILITY PLAN
(SHEET 3 OF 4)**

PROJECT NO. 130439	ISSUED FOR BID SET
SCALE AS NOTED	DRAWING NO. 0.01.302A
DATE OCTOBER 30, 2019	16 OF 377 SHTS
DRAWN BY ORR	
CHECKED BY JMS	
APPROVED BY	

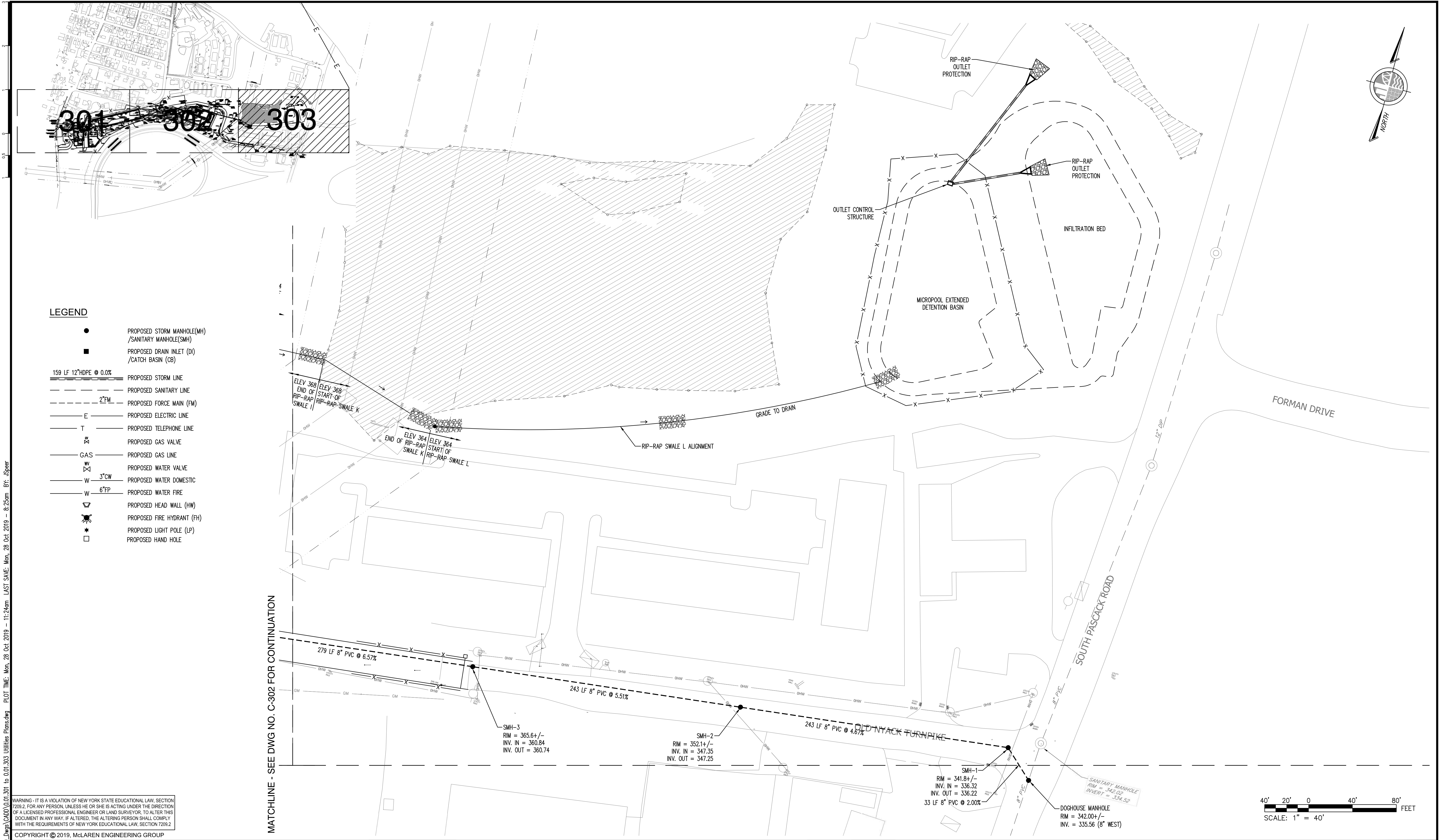

WARNING - IT IS A VIOLATION OF NEW YORK STATE EDUCATIONAL LAW, SECTION 7209.2, FOR ANY PERSON, UNLESS HE OR SHE IS ACTING UNDER THE DIRECTION OF A LICENSED PROFESSIONAL ENGINEER OR LAND SURVEYOR, TO ALTER THIS DOCUMENT IN ANY WAY. IF ALTERED, THE ALTERING PERSON SHALL COMPLY WITH THE REQUIREMENTS OF NEW YORK EDUCATIONAL LAW, SECTION 7209.2

COPYRIGHT © 2019, McLAREN ENGINEERING GROUP

<p>CONSULTANTS ARCHITECT</p> <p>STV 100 Years</p> <p>STV Architects, P.C.</p> <p>225 Park Avenue South New York, NY 10003 (212) 777-4400 FAX: (212) 473-2780 www.stvinc.com</p>	<p>MEP ENGINEER</p> <p>OLA Consulting Engineers</p> <p>60 Broadway, Hawthorne, New York 10532 914.747.2800</p> <p>12 East 49th Street, 11th Fl. New York, NY 10017 646.649.4170 ola.com</p>	<p>FACILITIES CONSULTANT</p> <p>Gannett Fleming</p>	<p>LANDSCAPE ARCHITECT</p> <p>IQ</p> <p>Imbiano-Quigley Landscape Architects</p> <p>31 Mamaroneck Ave., 7th Floor White Plains, New York 10606 admin@iqlandscape.com (914) 232-0099</p>	<p>PROJECT</p> <p>COUNTY OF ROCKLAND CAPITAL PROJECT NO. 1307 HIGHWAY DEPARTMENT / EMERGENCY OPERATIONS FACILITY COUNTY OF ROCKLAND, NEW YORK</p>	<p>McLaren ENGINEERING GROUP</p> <p>M. G. McLaren Engineering and Land Surveying P.C.</p> <p>530 Chestnut Ridge Road, Woodcliff Lake, NJ 07677 T: 201.775.6000 F: 201.746.8522 www.mgmlaren.com</p>	<p>SEAL</p> <p>STATE OF NEW YORK ENGINEERING PROFESSIONAL ENGINEER</p>	<p>SHEET NAME</p> <p>UTILITY PLAN (SHEET 4 OF 4)</p>	<table><tr><td>No.</td><td>DATE</td><td>REVISION</td><td>BY</td></tr><tr><td> </td><td> </td><td> </td><td> </td></tr><tr><td> </td><td> </td><td> </td><td> </td></tr><tr><td> </td><td> </td><td> </td><td> </td></tr><tr><td> </td><td> </td><td> </td><td> </td></tr><tr><td> </td><td> </td><td> </td><td> </td></tr><tr><td> </td><td> </td><td> </td><td> </td></tr><tr><td> </td><td> </td><td> </td><td> </td></tr><tr><td> </td><td> </td><td> </td><td> </td></tr><tr><td> </td><td> </td><td> </td><td> </td></tr></table>	No.	DATE	REVISION	BY																																					<p>PROJECT NO. 130439</p> <p>SCALE AS NOTED</p> <p>DATE OCTOBER 30, 2019</p> <p>DRAWN BY ORR</p> <p>CHECKED BY JMS</p> <p>APPROVED BY</p>	<p>ISSUED FOR BID SET</p> <p>DRAWING NO. 0.01.303</p> <p>17 OF 377 SHTS</p>
No.	DATE	REVISION	BY																																															

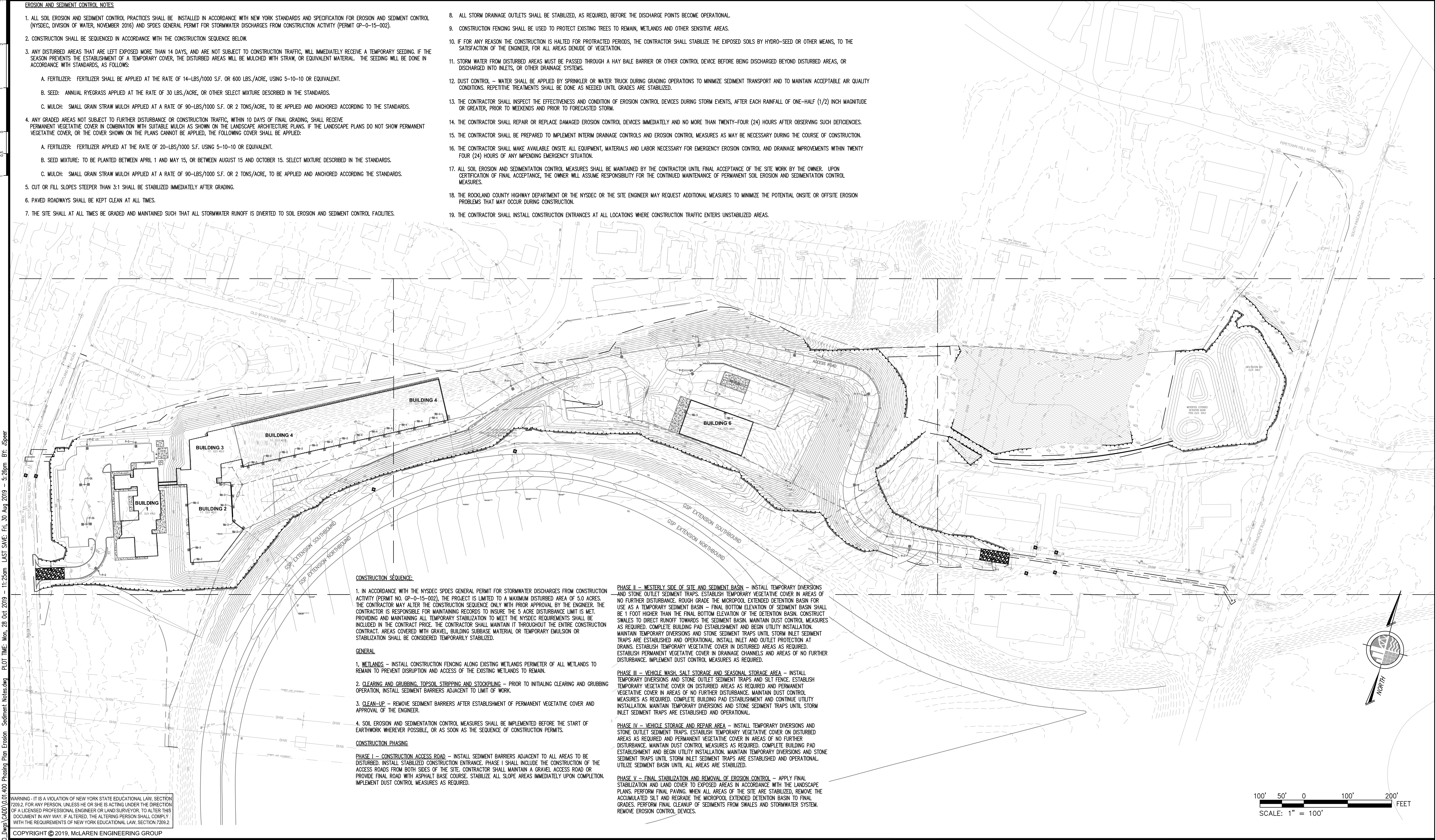

WARNING - IT IS A VIOLATION OF NEW YORK STATE EDUCATIONAL LAW, SECTION 7209.2, FOR ANY PERSON, UNLESS HE OR SHE IS ACTING UNDER THE DIRECTION OF A LICENSED PROFESSIONAL ENGINEER OR LAND SURVEYOR, TO ALTER THIS DOCUMENT IN ANY WAY. IF ALTERED, THE ALTERING PERSON SHALL COMPLY WITH THE REQUIREMENTS OF NEW YORK EDUCATIONAL LAW, SECTION 7209.2

COPYRIGHT © 2019, McLAREN ENGINEERING GROUP

CONSULTANTS
ARCHITECT

STV *100 Years*
STV Architects, P.C.
225 Park Avenue South
New York, NY 10003
(212) 777-4400 FAX: (212) 473-2780
www.stvinc.com

MEP ENGINEER

OLA Consulting Engineers
60 Broadway, Hawthorne,
New York 10522
914.747.2800
12 East 49th Street, 11th Fl.,
New York, NY 10017
646.649.4710
ola.com

FACILITIES
CONSULTANT

Gannett Fleming

LANDSCAPE
ARCHITECT

IQ
Imbiano-Quigley
Landscape Architects
31 Main Street, 7th Floor
White Plains, New York 10606
admin@iqlandscape.com
(914) 212-4009

PROJECT

COUNTY OF ROCKLAND
CAPITAL PROJECT NO. 1307
HIGHWAY DEPARTMENT /
EMERGENCY OPERATIONS FACILITY
COUNTY OF ROCKLAND, NEW YORK

SEAL

McLaren
ENGINEERING GROUP
M. G. McLaren Engineering
and Land Surveying P.C.
530 Chestnut Ridge Road, Woodcliff Lake, NJ 07677
T: 201.775.6000 F: 201.746.8522 www.mgmlaren.com

SEAL

STATE OF NEW YORK
DIVISION OF EARTH
AND CONSTRUCTION
701180
REGISTERED PROFESSIONAL ENGINEER

SHEET NAME

CONSTRUCTION PHASING PLAN
AND SOIL EROSION AND
SEDIMENT CONTROL NOTES

No.	DATE	REVISION	BY

PROJECT NO. 130439
SCALE AS NOTED
DATE OCTOBER 30, 2019
DRAWN BY ORR
CHECKED BY JMS
APPROVED BY

ISSUED FOR
BID SET
DRAWING NO.
0.01.400
18 OF 377 SHTS

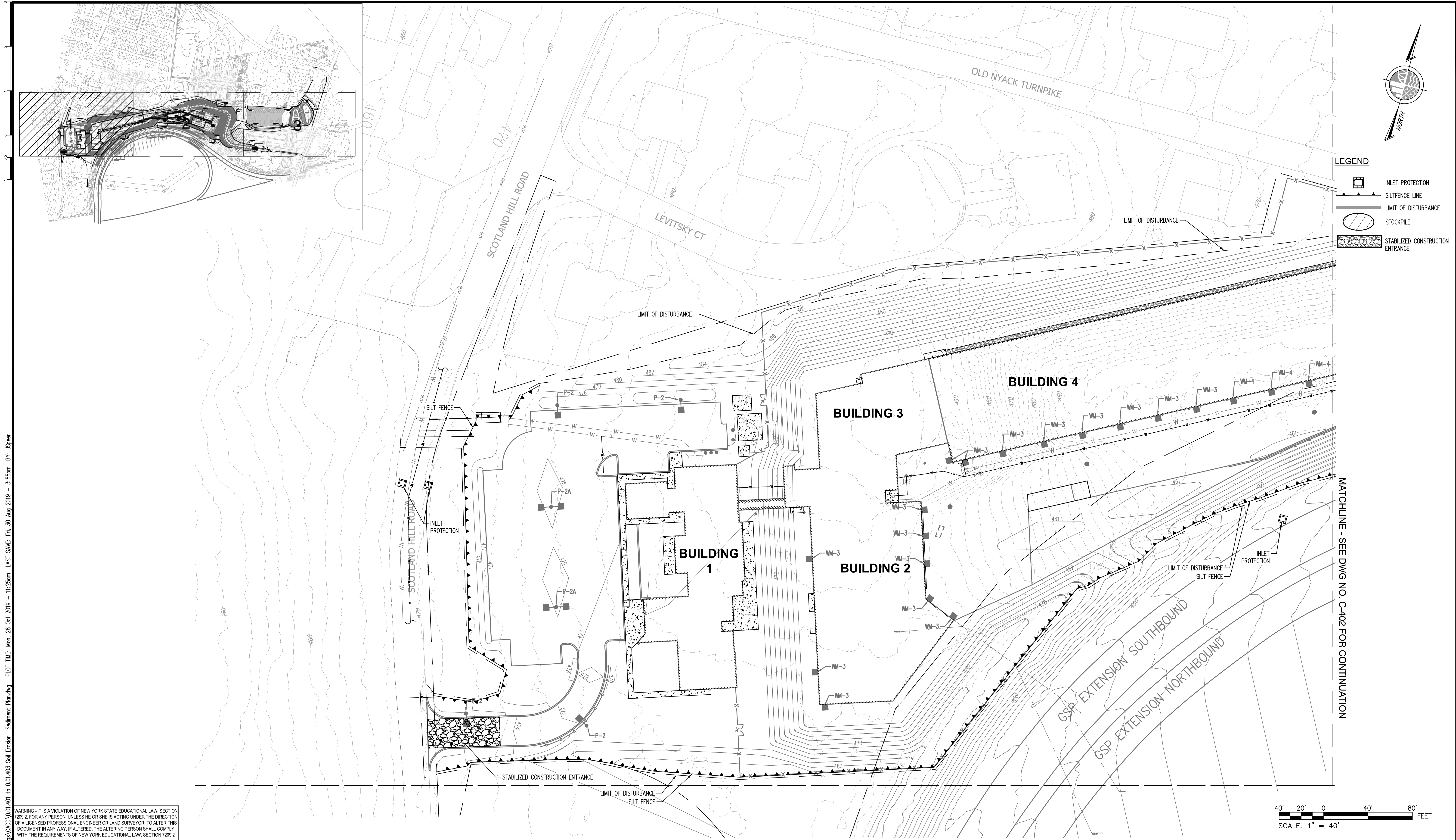

FILE NAME: P:\Proj\130\130439\10_Dwg\CAD\01.401 to 0.01.403 Soil Erosion Sediment Plan.dwg PLOT TIME: Mon, 28 Oct 2019 - 11:25am LAST SAVE: Fri, 30 Aug 2019 - 3:55pm BY: JSpier

WARNING - IT IS A VIOLATION OF NEW YORK STATE EDUCATIONAL LAW, SECTION 7209.2, FOR ANY PERSON, UNLESS HE OR SHE IS ACTING UNDER THE DIRECTION OF A LICENSED PROFESSIONAL ENGINEER OR LAND SURVEYOR, TO ALTER THIS DOCUMENT IN ANY WAY. IF ALTERED, THE ALTERING PERSON SHALL COMPLY WITH THE REQUIREMENTS OF NEW YORK EDUCATIONAL LAW, SECTION 7209.2

COPYRIGHT © 2019, McLAREN ENGINEERING GROUP

<p>CONSULTANTS ARCHITECT</p> <p>STV 100 Years</p> <p>STV Architects, P.C. 225 Park Avenue South New York, NY 10003 (212) 777-4400 FAX: (212) 473-2780 www.stvinc.com</p>		<p>MEP ENGINEER</p> <p>OLA Consulting Engineers</p> <p>60 Broadway, Hawthorne, New York 10028 914.747.2800</p> <p>12 East 49th Street, 11th Fl., New York, NY 10017 646.548-4110 olac.com</p>		<p>FACILITIES CONSULTANT</p> <p>Gannett Fleming</p>		<p>LANDSCAPE ARCHITECT</p> <p>IQ</p> <p>Imbiano-Quigley Landscape Architects</p> <p>31 Monmouth Ave., 7th Floor White Plains, New York 10601 admin@iqlandscape.com (914) 252-4090</p>		<p>PROJECT</p> <p>COUNTY OF ROCKLAND CAPITAL PROJECT NO. 1307 HIGHWAY DEPARTMENT / EMERGENCY OPERATIONS FACILITY COUNTY OF ROCKLAND, NEW YORK</p>		<p>McLaren ENGINEERING GROUP</p> <p>M. G. McLaren Engineering and Land Surveying P.C.</p> <p>530 Chestnut Ridge Road, Woodcliff Lake, NJ 07677 T: 201.775.8000 F: 201.746.8522 www.mgmclaren.com</p>		<p>SEAL</p> <p>STATE OF NEW YORK ENGINEER M. BLUM 101180 EXPIRED PROFESSIONAL ENGINEER</p>		<p>SHEET NAME</p> <p>SOIL EROSION AND SEDIMENT CONTROL PLAN (SHEET 1 OF 3)</p>		<table><tr><td>No.</td><td>DATE</td><td>REVISION</td><td>BY</td></tr><tr><td> </td><td> </td><td> </td><td> </td></tr><tr><td> </td><td> </td><td> </td><td> </td></tr><tr><td> </td><td> </td><td> </td><td> </td></tr><tr><td> </td><td> </td><td> </td><td> </td></tr><tr><td> </td><td> </td><td> </td><td> </td></tr><tr><td> </td><td> </td><td> </td><td> </td></tr><tr><td> </td><td> </td><td> </td><td> </td></tr><tr><td> </td><td> </td><td> </td><td> </td></tr><tr><td> </td><td> </td><td> </td><td> </td></tr></table>		No.	DATE	REVISION	BY																																					<p>PROJECT NO. 130439 SCALE AS NOTED DATE OCTOBER 30, 2019 DRAWN BY ORR CHECKED BY JMS APPROVED BY</p>		<p>ISSUED FOR BID SET DRAWING NO. 0.01401 19 of 377 SHTS</p>	
No.	DATE	REVISION	BY																																																										

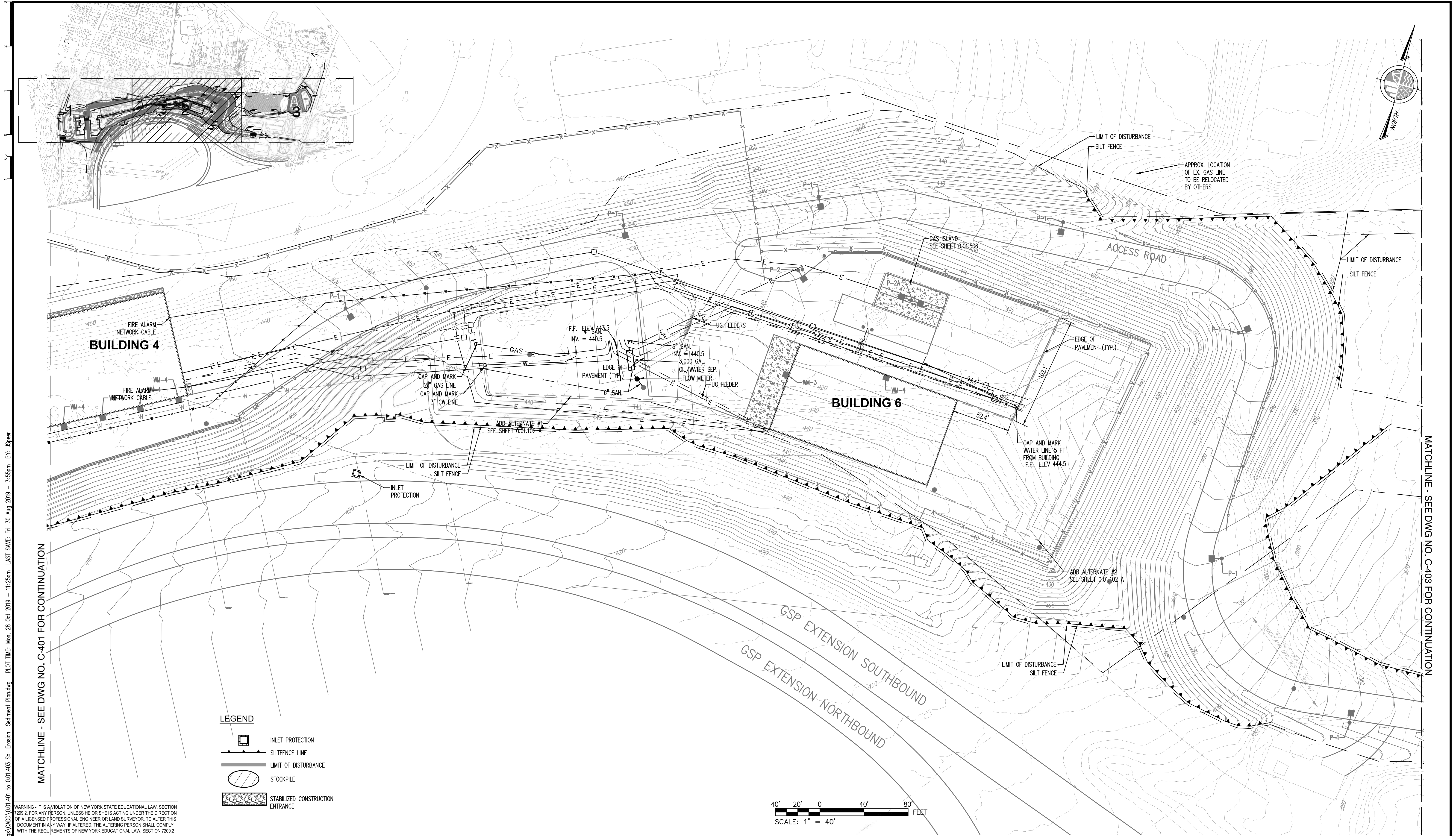

FILE NAME: P:\Proj\130\130439\10_Dwg\CAD\01.401 to 0.01.403 Soil Erosion Sediment Plan.dwg PLOT TIME: Mon, 28 Oct 2019 - 11:25am LAST SAVE: Fri, 30 Aug 2019 - 3:55pm BY: JSpier

MATCHLINE - SEE DWG NO. C-401 FOR CONTINUATION

MATCHLINE - SEE DWG NO. C-403 FOR CONTINUATION

LEGEND

- INLET PROTECTION
- SILTFENCE LINE
- LIMIT OF DISTURBANCE
- STOCKPILE
- STABILIZED CONSTRUCTION ENTRANCE

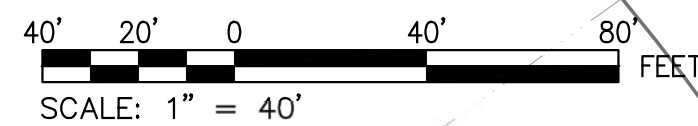

WARNING - IT IS A VIOLATION OF NEW YORK STATE EDUCATIONAL LAW, SECTION 7209.2, FOR ANY PERSON, UNLESS HE OR SHE IS ACTING UNDER THE DIRECTION OF A LICENSED PROFESSIONAL ENGINEER OR LAND SURVEYOR, TO ALTER THIS DOCUMENT IN ANY WAY. IF ALTERED, THE ALTERING PERSON SHALL COMPLY WITH THE REQUIREMENTS OF NEW YORK EDUCATIONAL LAW, SECTION 7209.2

COPYRIGHT © 2019, McLAREN ENGINEERING GROUP

<p>CONSULTANTS ARCHITECT</p> <p>STV 100 Years</p> <p>STV Architects, P.C. 225 Park Avenue South New York, NY 10003 (212) 777-4400 FAX: (212) 473-2780 www.stvinc.com</p>	<p>MEP ENGINEER</p> <p>OLA Consulting Engineers</p> <p>60 Broadway, Hawthorne, New York 10028 914.747.2800</p> <p>12 East 49th Street, 11th Fl. New York, NY 10017 646.848.4110 ola.com</p>	<p>FACILITIES CONSULTANT</p> <p>Gannett Fleming</p>	<p>LANDSCAPE ARCHITECT</p> <p>IQ</p> <p>Imbiano-Quigley Landscape Architects</p> <p>31 Monmouth Ave., 7th Floor White Plains, New York 10601 admin@iqlandscape.com (914) 232-4090</p>	<p>PROJECT</p> <p>COUNTY OF ROCKLAND CAPITAL PROJECT NO. 1307 HIGHWAY DEPARTMENT / EMERGENCY OPERATIONS FACILITY COUNTY OF ROCKLAND, NEW YORK</p>	<p>McLaren ENGINEERING GROUP</p> <p>M. G. McLaren Engineering and Land Surveying P.C.</p> <p>530 Chestnut Ridge Road, Woodcliff Lake, NJ 07677 T: 201.775.8000 F: 201.746.8522 www.mgmclaren.com</p>	<p>SEAL</p> <p>STATE OF NEW YORK ENGINEER 101180</p>	<p>SHEET NAME</p> <p>SOIL EROSION AND SEDIMENT CONTROL PLAN (SHEET 2 OF 3)</p>	<table border="1"> <tr><td>No.</td><td>DATE</td><td>REVISION</td><td>BY</td></tr> <tr><td> </td><td> </td><td> </td><td> </td></tr> <tr><td> </td><td> </td><td> </td><td> </td></tr> <tr><td> </td><td> </td><td> </td><td> </td></tr> <tr><td> </td><td> </td><td> </td><td> </td></tr> </table>	No.	DATE	REVISION	BY																	<p>PROJECT NO. 130439</p> <p>SCALE AS NOTED</p> <p>DATE OCTOBER 30, 2019</p> <p>DRAWN BY ORR</p> <p>CHECKED BY JMS</p> <p>APPROVED BY</p>	<p>ISSUED FOR BID SET</p> <p>DRAWING NO. 0.01.402</p> <p>20 of 377 SHTS</p>
No.	DATE	REVISION	BY																											