

DEPARTMENT OF GENERAL SERVICES, PURCHASING DIVISION

Dr. Robert L. Yeager Health Center
50 Sanatorium Rd, Building A
Pomona, New York 10970
Phone: (845) 364-3820 Fax: (845) 364-3809
Email: purchasing@co.rockland.ny.us

Paul Brennan, FNIGP, CPPO
Director of Purchasing

ADDENDUM # 9

**CAPITAL PROJECT 3414:
CONSTRUCTION OF NEW HIGHWAY FACILITY**

The information in this addendum supersedes any contradictory information set forth in the contract documents. Acknowledge receipt of this addendum in the space provided on the signature page of the bid proposal. Failure to do so, may subject the bidder to disqualification. This addendum forms a part of the contract documents.

This is a reissue of Drawings 0.01.003 to 0.01.602 Part 1. In this addendum are Dwg 0.01.003, Dwg 0.01.004, Dwg 0.01.101, Dwg 0.01.102, Dwg 0.01.102A, Dwg 0.01.103, Dwg 0.01.201. These drawings are being reposted to correct a formatting problem that hindered printing. They are being uploaded as a separate attachment.

SIGNED:

Paul J. Brennan

**PAUL J. BRENNAN, FNIGP, CPPO
DIRECTOR OF PURCHASING**

ADDENDUM

12/11/19

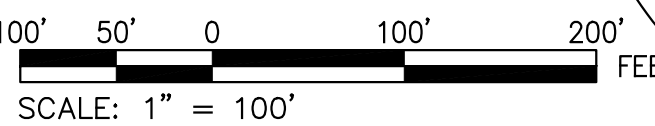
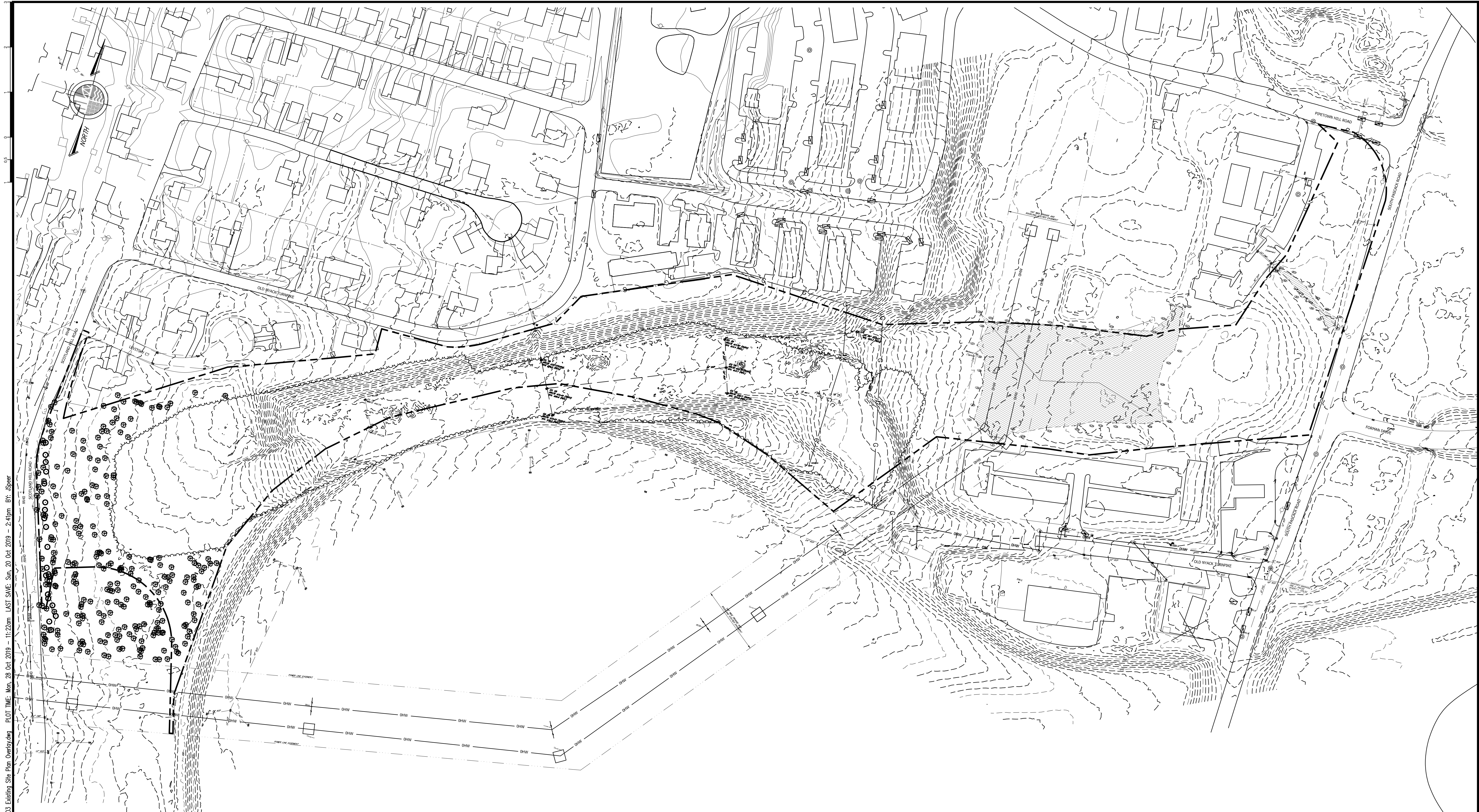

WARNING - IT IS A VIOLATION OF NEW YORK STATE EDUCATIONAL LAW, SECTION 7205.2, FOR ANY PERSON, UNLESS HE OR SHE IS ACTING UNDER THE DIRECTION OF A LICENSED PROFESSIONAL ENGINEER OR LAND SURVEYOR, TO ALTER THIS DOCUMENT IN ANY WAY. IF ALTERED, THE ALTERING PERSON SHALL COMPLY WITH THE REQUIREMENTS OF NEW YORK EDUCATIONAL LAW, SECTION 7205.3.

COPYRIGHT © 2019, McLAREN ENGINEERING GROUP

<p>CONSULTANTS ARCHITECT</p> <p>STV Architects, P.C. 225 Park Avenue South New York, NY 10003 (212) 777-4400 FAX: (212) 473-2780 www.stvinc.com</p>		<p>MEP ENGINEER</p> <p>OLA Consulting Engineers 60 Broadway, Hawthorne, New York 10522 914.747.2800 12 East 49th Street, 11th Fl. New York, NY 10017 646.848.4110 olace.com</p>		<p>FACILITIES CONSULTANT</p> <p>Gannett Fleming</p>		<p>LANDSCAPE ARCHITECT</p> <p>Imbiano-Quigley Landscape Architects 31 Montross Ave., 7th Floor White Plains, New York 10601 admin@iqlandscape.com (914) 232-4090</p>		<p>PROJECT</p> <p>COUNTY OF ROCKLAND CAPITAL PROJECT NO. 1307 HIGHWAY DEPARTMENT / EMERGENCY OPERATIONS FACILITY COUNTY OF ROCKLAND, NEW YORK</p>		<p>McLaren ENGINEERING GROUP</p> <p>M. G. McLaren Engineering and Land Surveying P.C. 530 Chestnut Ridge Road, Woodcliff Lake, NJ 07677 T: 201.775.8000 F: 201.746.8522 www.mgmclaren.com</p>		<p>SEAL</p>		<p>SHEET NAME</p> <p>EXISTING PLAN OVERVIEW</p>		<table><tr><td>No.</td><td>DATE</td><td>REVISION</td><td>BY</td></tr><tr><td> </td><td> </td><td> </td><td> </td></tr><tr><td> </td><td> </td><td> </td><td> </td></tr><tr><td> </td><td> </td><td> </td><td> </td></tr><tr><td> </td><td> </td><td> </td><td> </td></tr><tr><td> </td><td> </td><td> </td><td> </td></tr><tr><td> </td><td> </td><td> </td><td> </td></tr><tr><td> </td><td> </td><td> </td><td> </td></tr><tr><td> </td><td> </td><td> </td><td> </td></tr><tr><td> </td><td> </td><td> </td><td> </td></tr></table>		No.	DATE	REVISION	BY																																					<p>PROJECT NO. 130439 SCALE AS NOTED DATE OCTOBER 30, 2019 DRAWN BY ORR CHECKED BY JMS APPROVED BY</p>		<p>ISSUED FOR BID SET DRAWING NO. 0.01.003 4 of 377 SHTS</p>	
No.	DATE	REVISION	BY																																																										

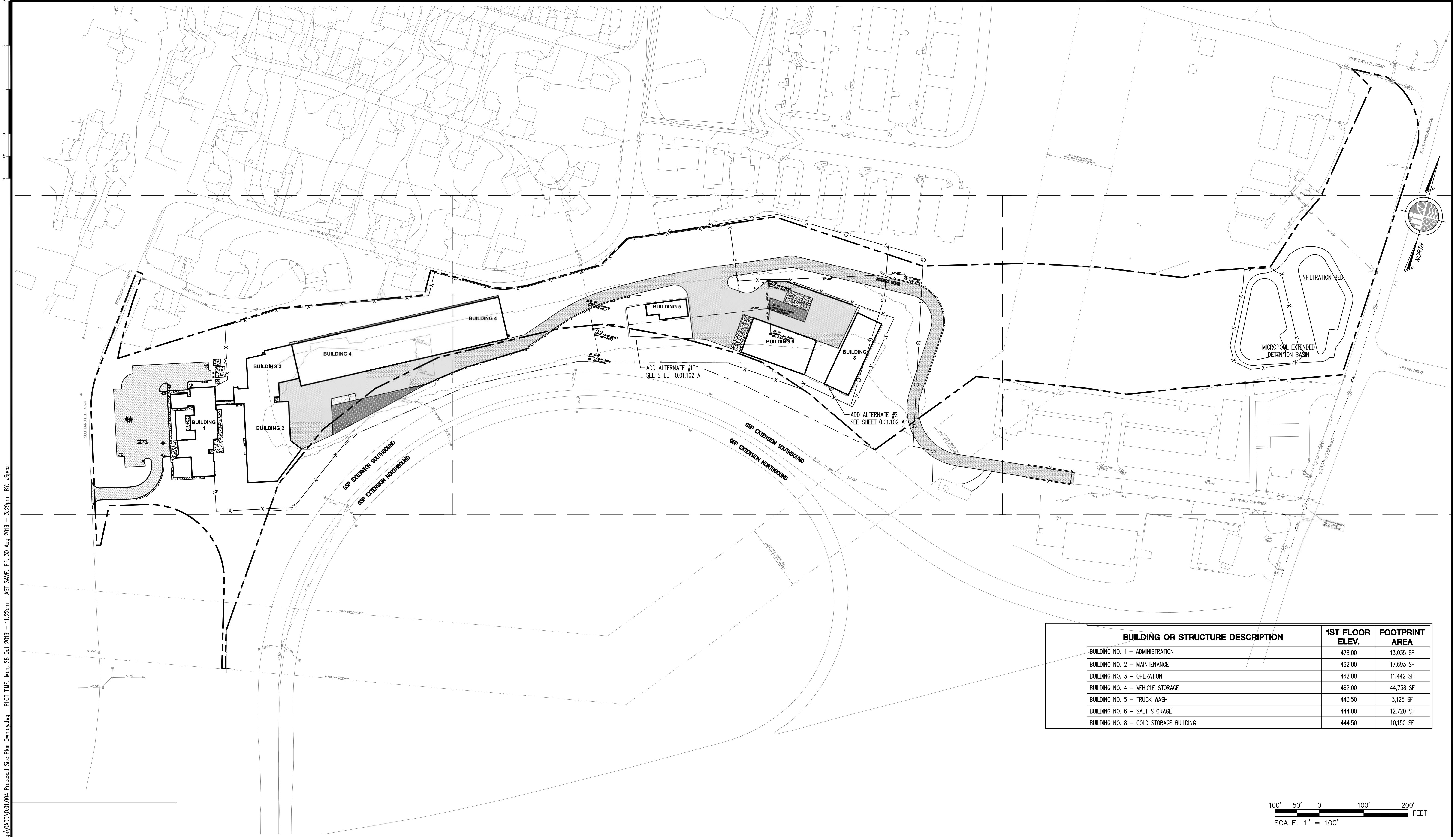

BUILDING OR STRUCTURE DESCRIPTION	1ST FLOOR ELEV.	FOOTPRINT AREA
BUILDING NO. 1 - ADMINISTRATION	478.00	13,035 SF
BUILDING NO. 2 - MAINTENANCE	462.00	17,693 SF
BUILDING NO. 3 - OPERATION	462.00	11,442 SF
BUILDING NO. 4 - VEHICLE STORAGE	462.00	44,758 SF
BUILDING NO. 5 - TRUCK WASH	443.50	3,125 SF
BUILDING NO. 6 - SALT STORAGE	444.00	12,720 SF
BUILDING NO. 8 - COLD STORAGE BUILDING	444.50	10,150 SF

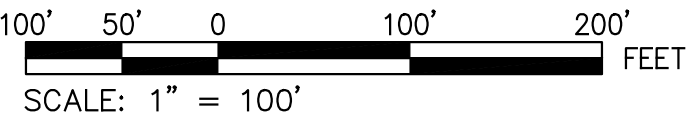

COPYRIGHT © 2019, McLAREN ENGINEERING GROUP

CONSULTANTS ARCHITECT

STV 100 Years

STV Architects, P.C.
225 Park Avenue South
New York, NY 10003
(212) 777-4400 FAX: (212) 473-2780
www.stvinc.com

MEP ENGINEER

OLA

OLA Consulting Engineers
60 Broadway, Hawthorne,
New York 10522
914.747.2800
12 East 49th Street, 11th Fl.
New York, NY 10017
646.848.4110
olac.com

FACILITIES CONSULTANT

Gannett Fleming

LANDSCAPE ARCHITECT

IQ

Imbiano-Quigley
Landscape Architects
31 Main Street, 7th Floor
White Plains, New York 10601
admin@iqlandscape.com
(914) 232-4090

PROJECT

COUNTY OF ROCKLAND
CAPITAL PROJECT NO. 1307
HIGHWAY DEPARTMENT /
EMERGENCY OPERATIONS FACILITY
COUNTY OF ROCKLAND, NEW YORK

McLaren ENGINEERING GROUP

M. G. McLaren Engineering
and Land Surveying P.C.
530 Chestnut Ridge Road, Woodcliff Lake, NJ 07677
T: 201.775.6000 F: 201.746.8522 www.mgmclaren.com

SEAL

STATE OF NEW YORK
ENGINEER M. G. McLAREN
101180

SHEET NAME

PROPOSED SITE
PLAN OVERLAY

No.	DATE	REVISION	BY

PROJECT NO. 130439
SCALE AS NOTED
DATE OCTOBER 30, 2019
DRAWN BY ORR
CHECKED BY JMS
APPROVED BY

ISSUED FOR **BID SET**
DRAWING NO. **0.01.004**
5 of 377 SHTS

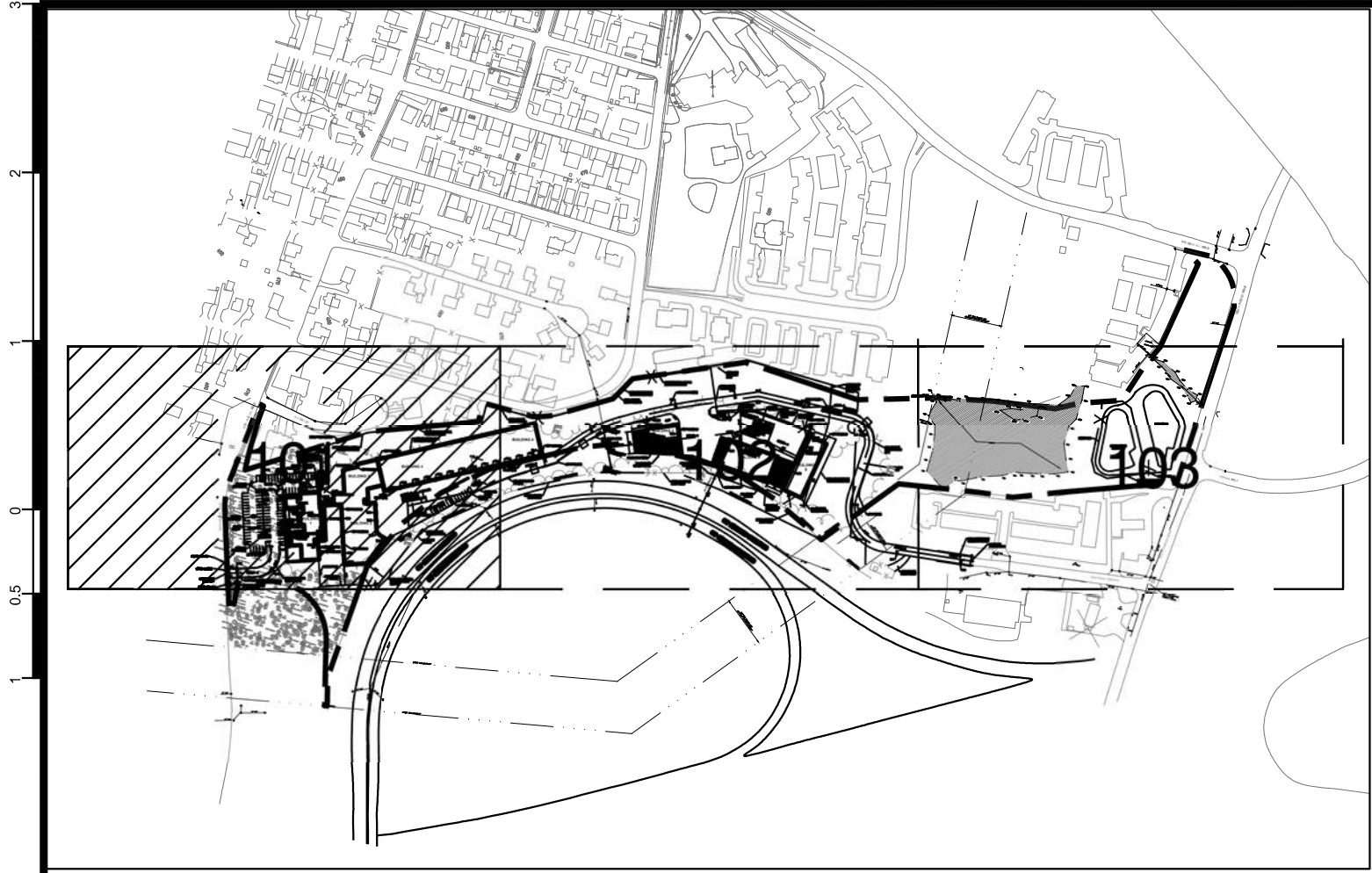

LEGEND

- PAVEMENT - A (LIGHT DUTY)
- PAVEMENT - B (HEAVY DUTY)
- CONCRETE SIDEWALK/RAMP/DOOR PADS
- PROPERTY LINE
- CONCRETE CURB
- DEPRESSED CONCRETE CURB
- PROPOSED 12" STOP BAR
- PROPOSED GUIDERAIL
- PROPOSED CHAINLINK FENCE
- POLE MOUNT DOUBLE LUMINAIRES
- POLE MOUNT SINGLE LUMINAIRES
- WALL MOUNT LUMINAIRES

LUMINAIRE SCHEDULE		
LABEL	TAG	DESCRIPTION
P-1	LED Roadway Lighting	NXT-72M-VOLT- 2ES-7-3
P-2	LSI Industries	MRM-LED-07L-SIL-FI-40-70CRI-IL
P-2A	LSI Industries	MRM-LED-07L-SIL-FI-40-70CRI-IL
WM-3	LSI Industries	XWM-FT-LED-12L-40
WM-4	LSI Industries	XWM-2-LED-12L-40

NOTE: SEE ELECTRIC PLAN 0.06.604

- GENERAL CONSTRUCTION AND UTILITY NOTES:
- THE CONTRACTOR SHALL FIELD VERIFY THE EXACT SIZE, LOCATION, DEPTH AND INVERT OF ALL EXISTING UTILITIES WITH THE LIMITS OF WORK PRIOR TO COMMENCING AND EXCAVATIONS OR OPERATIONS AND REPORT ANY DISCREPANCIES TO THE ENGINEER.
 - THE CONTRACTOR SHALL NOTIFY ALL UTILITY COMPANIES 72 HOURS PRIOR TO THE START OF HIS OPERATIONS AND SHALL COMPLY WITH THE LATEST INDUSTRIAL CODE 53 REGULATIONS.
 - EXCEPT WHERE NOTED ON THE DRAWINGS, THE CONTRACTOR SHALL REMOVE ALL EXISTING UTILITIES WITHIN THE WORK AREA.
 - ALL EXISTING STOCKPILES OF GRAVEL, ASPHALT MILLINGS, ETC. ON THE PROJECT SITE AT THE TIME OF START OF CONSTRUCTION SHALL BECOME THE PROPERTY OF THE CONTRACTOR AND CAN BE USED FOR THE PROPOSED CONSTRUCTION. IN THE EVENT THIS MATERIAL IS NOT NEEDED FOR SITE FILL, IT SHALL BE DISPOSED OFFSITE.
 - ALL EXISTING GUIDE RAIL, TRASH AND DEBRIS WITHIN THE LIMIT OF CONSTRUCTION SHALL BE REMOVED BY THE CONTRACTOR AND DISPOSED OFFSITE IN A LEGAL MANNER.
 - THE CONTRACTOR SHALL SEE THE MECHANICAL AND PLUMBING PLANS FOR THE EXACT LOCATION AND INVERTS OF ALL BUILDING SERVICE CONNECTIONS.
 - THE CONTRACTOR SHALL INSTALL ALL UTILITY SERVICES TO FIVE (5) FEET OUTSIDE OF THE EXTERIOR FACE OF THE BUILDING WALL.
 - ALL UTILITY STRUCTURE CASTINGS SHALL BE ADJUSTED AS NECESSARY TO BE FLUSH WITH THE PROPOSED FINISHED GRADE.
 - ALL STORM DRAIN AND SANITARY SERVICE CONNECTIONS SHALL BE CONSTRUCTED OF EXTRA HEAVY CAST IRON PIPE, DUCTILE IRON PIPE (CL56) OR PVC DRAIN WASTE VENT PIPE AND FITTINGS CONFORMING TO ASTM DS665.
 - ALL PRECAST CONCRETE MANHOLES AND STRUCTURES SHALL BE IN ACCORDANCE WITH ASTM C478.
 - LOCATION OF CHAIN LINK FENCE TO BE COORDINATED IN FIELD PRIOR TO CONSTRUCTION.

SIGN TABLE			
LEGEND	MUTCD NO.	SIZE	TEXT
①	R1-1	30" x 30"	STOP
②	R7-8	12" x 18"	RESERVED PARKING (SYMBOL)
③	NYP1-7	12" x 6"	NO STOPPING ANY TIME

NOTES:

- ALL SIGNS SHALL CONFORM TO THE MANUAL ON UNIFORM TRAFFIC CONTROL DEVICE (MUTCD) AND NYS SUPPLEMENT TO NATIONAL MUTCD FOR STREETS AND HIGHWAY LATEST EDITIONS.
- ALL SIGN BRACES SHALL MEET THE NYS DOT DETAILS.
- ALL SIGNS SHALL HAVE A MOUNTING HEIGHT SHALL MEET THE NYS DOT SPECIFICATIONS AND DETAILS.
- ALL SIGNS SHALL UTILIZE MOUNTING.
- ALL SIGNS SHALL BE REFLECTORIZED.

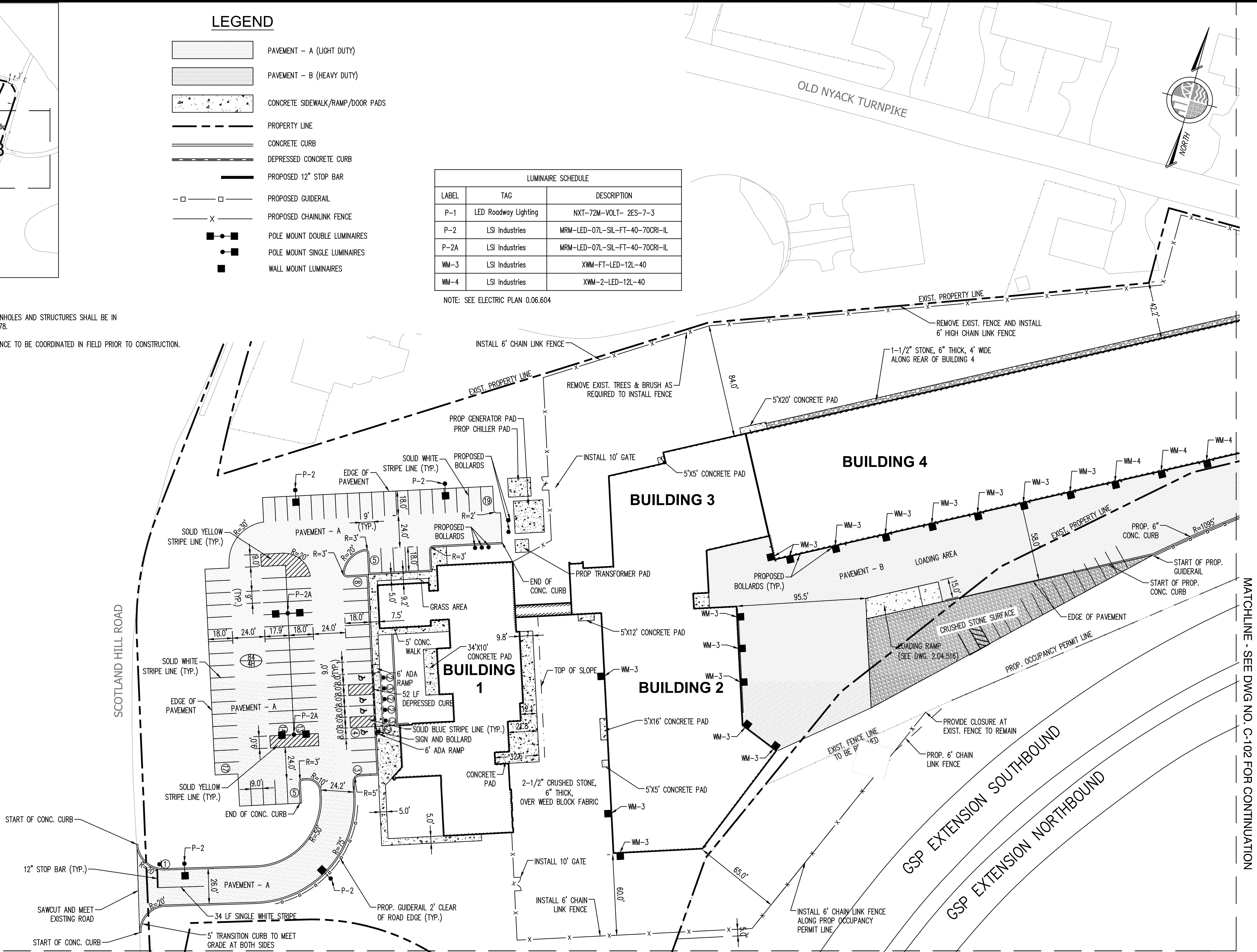

40' 20' 0 40' 80' FEET
SCALE: 1" = 40'

WARNING - IT IS A VIOLATION OF NEW YORK STATE EDUCATIONAL LAW, SECTION 7209.2, FOR ANY PERSON, UNLESS HE OR SHE IS ACTING UNDER THE DIRECTION OF A LICENSED PROFESSIONAL ENGINEER OR LAND SURVEYOR, TO ALTER THIS DOCUMENT IN ANY WAY. IF ALTERED, THE ALTERING PERSON SHALL COMPLY WITH THE REQUIREMENTS OF NEW YORK EDUCATIONAL LAW, SECTION 7209.2

COPYRIGHT © 2019, McLAREN ENGINEERING GROUP

CONSULTANTS ARCHITECT

STV 100 Years

STV Architects, P.C.
225 Park Avenue South
New York, NY 10003
(212) 777-4400 FAX: (212) 473-2780
www.stvinc.com

MEP ENGINEER

OLA Consulting Engineers

60 Broadway, Hawthorne,
New York 10522
914.747.2800

12 East 49th Street, 11th Fl.
New York, NY 10017
940.848.4110
olace.com

FACILITIES CONSULTANT

Gannett Fleming

LANDSCAPE ARCHITECT

IQ

Imbiano-Quigley
Landscape Architects

31 Montross Ave., 7th Floor
White Plains, New York 10601
admin@iqlandscape.com
(914) 232-4000

PROJECT

COUNTY OF ROCKLAND
CAPITAL PROJECT NO. 1307
HIGHWAY DEPARTMENT /
EMERGENCY OPERATIONS FACILITY
COUNTY OF ROCKLAND, NEW YORK

McLaren ENGINEERING GROUP

M. G. McLaren Engineering
and Land Surveying P.C.

530 Chestnut Ridge Road, Woodcliff Lake, NJ 07677
T: 201.775.8000 F: 201.746.8522 www.mgmclaren.com

SEAL

STATE OF NEW YORK
ENGINEER M. G. McLaren
101180

SHEET NAME

SITE PLAN
(SHEET 1 OF 4)

PROJECT NO.	130439	ISSUED FOR	BID SET
SCALE	AS NOTED	DRAWING NO.	0.01.101
DATE	OCTOBER 30, 2019	6 of 377 SHTS	
DRAWN BY	ORR		
CHECKED BY	JMS		
APPROVED BY			
REVISION			

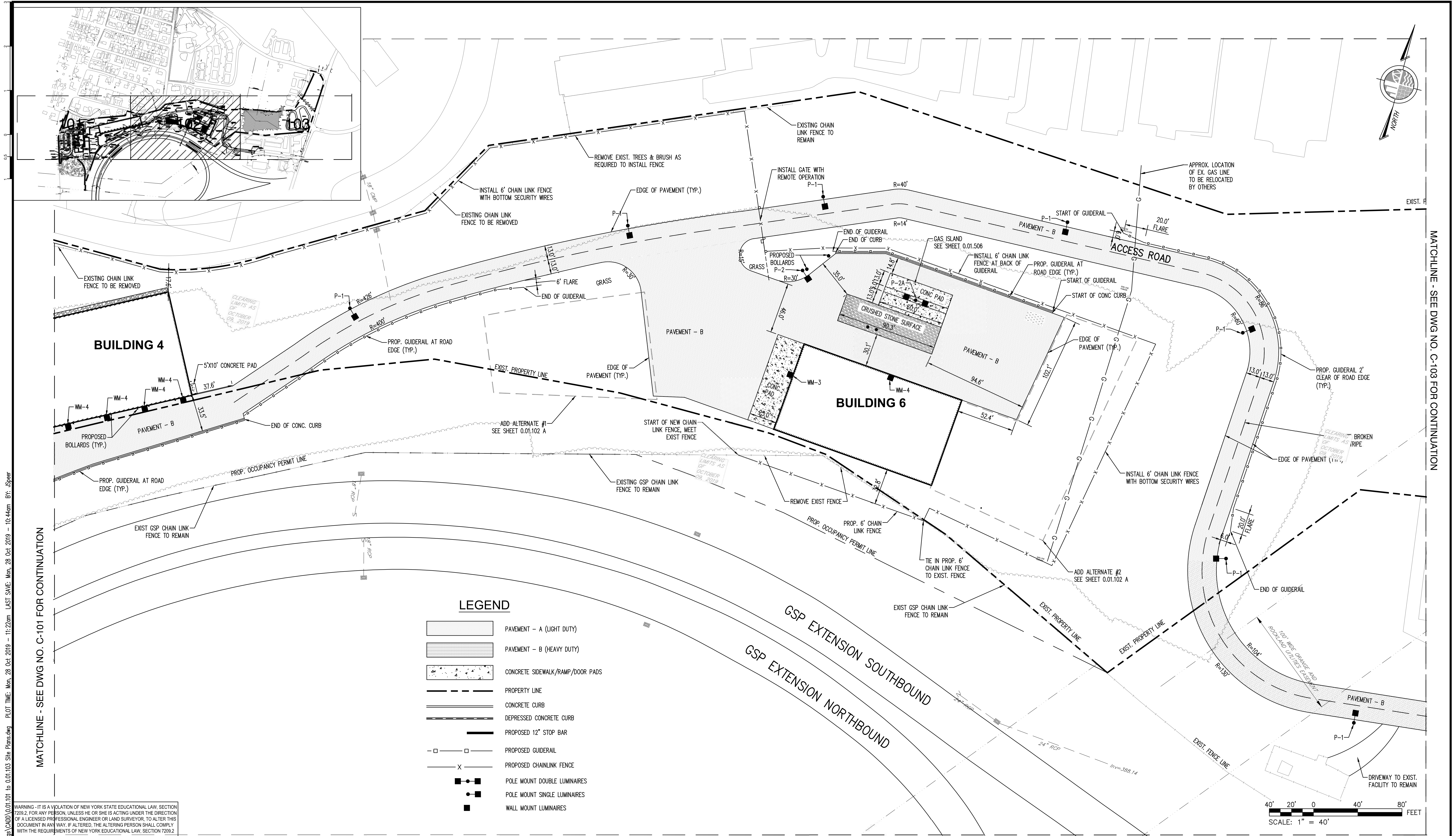

WARNING - IT IS A VIOLATION OF NEW YORK STATE EDUCATIONAL LAW, SECTION 7209.2, FOR ANY PERSON, UNLESS HE OR SHE IS ACTING UNDER THE DIRECTION OF A LICENSED PROFESSIONAL ENGINEER OR LAND SURVEYOR, TO ALTER THIS DOCUMENT IN ANY WAY. IF ALTERED, THE ALTERING PERSON SHALL COMPLY WITH THE REQUIREMENTS OF NEW YORK EDUCATIONAL LAW, SECTION 7209.2.

COPYRIGHT © 2019, McLAREN ENGINEERING GROUP

<p>CONSULTANTS ARCHITECT</p> <p>STV 100 Years</p> <p>STV Architects, P.C. 225 Park Avenue South New York, NY 10003 (212) 777-4400 FAX: (212) 473-2780 www.stvinc.com</p>	<p>MEP ENGINEER</p> <p>OLA Consulting Engineers</p> <p>OLA Consulting Engineers 60 Broadway, Hawthorne, New York 10522 914.747.2800 12 East 49th Street, 11th Fl. New York, NY 10017 646.848.4110 ola.com</p>	<p>FACILITIES CONSULTANT</p> <p>Gannett Fleming</p>	<p>LANDSCAPE ARCHITECT</p> <p>IQ</p> <p>Imbiano-Quigley Landscape Architects 31 Montross Ave., 7th Floor White Plains, New York 10601 admin@iqlandscape.com (914) 232-4090</p>	<p>PROJECT</p> <p>COUNTY OF ROCKLAND CAPITAL PROJECT NO. 1307 HIGHWAY DEPARTMENT / EMERGENCY OPERATIONS FACILITY COUNTY OF ROCKLAND, NEW YORK</p>	<p>McLaren ENGINEERING GROUP</p> <p>M. G. McLaren Engineering and Land Surveying P.C. 530 Chestnut Ridge Road, Woodcliff Lake, NJ 07677 T: 201.775.8000 F: 201.746.8522 www.mgmclaren.com</p>	<p>SEAL</p> <p>STATE OF NEW YORK ENGINEER 101180</p>	<p>SHEET NAME</p> <p>SITE PLAN (SHEET 2 OF 4)</p>	<table><tr><td>No.</td><td>DATE</td><td>REVISION</td><td>BY</td></tr><tr><td> </td><td> </td><td> </td><td> </td></tr><tr><td> </td><td> </td><td> </td><td> </td></tr><tr><td> </td><td> </td><td> </td><td> </td></tr><tr><td> </td><td> </td><td> </td><td> </td></tr><tr><td> </td><td> </td><td> </td><td> </td></tr><tr><td> </td><td> </td><td> </td><td> </td></tr><tr><td> </td><td> </td><td> </td><td> </td></tr><tr><td> </td><td> </td><td> </td><td> </td></tr><tr><td> </td><td> </td><td> </td><td> </td></tr></table>	No.	DATE	REVISION	BY																																					<p>PROJECT NO. 130439</p> <p>SCALE AS NOTED</p> <p>DATE OCTOBER 30, 2019</p> <p>DRAWN BY ORR</p> <p>CHECKED BY JMS</p> <p>APPROVED BY</p>	<p>ISSUED FOR BID SET</p> <p>DRAWING NO. 0.01.102</p> <p>7 of 377 SHTS</p>
No.	DATE	REVISION	BY																																															

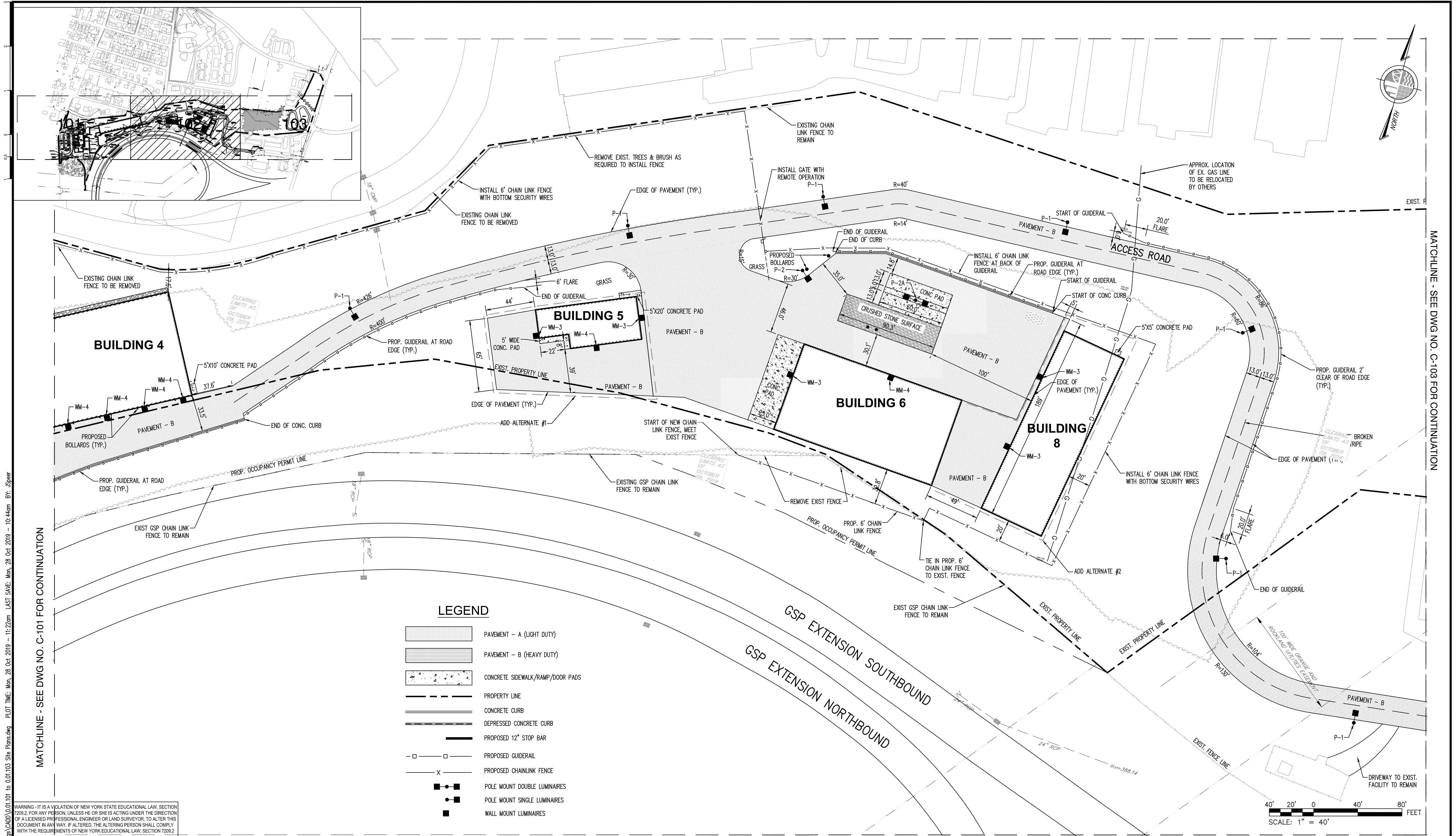

WARNING - IT IS A VIOLATION OF NEW YORK STATE EDUCATIONAL LAW, SECTION 7209.2, FOR ANY PERSON, UNLESS HE OR SHE IS ACTING UNDER THE DIRECTION OF A LICENSED PROFESSIONAL ENGINEER OR LAND SURVEYOR, TO ALTER THIS DOCUMENT IN ANY WAY. IF ALTERED, THE ALTERING PERSON SHALL COMPLY WITH THE REQUIREMENTS OF NEW YORK EDUCATIONAL LAW, SECTION 7209.2.

COPYRIGHT © 2019, McLAREN ENGINEERING GROUP

<p>CONSULTANTS ARCHITECT</p> <p>STV 100 Years</p> <p>STV Architects, P.C. 225 Park Avenue South New York, NY 10003 (212) 777-4400 FAX: (212) 473-2780 www.stvinc.com</p>	<p>MEP ENGINEER</p> <p>OLA Consulting Engineers</p> <p>OLA Consulting Engineers 50 Broadway, Hawthorne, New York 10022 914.747.2800</p> <p>12 East 49th Street, 11th Fl. New York, NY 10017 646.549-4110 olace.com</p>	<p>FACILITIES CONSULTANT</p> <p>Gannett Fleming</p>	<p>LANDSCAPE ARCHITECT</p> <p>IQ</p> <p>Imbiano-Quigley Landscape Architects 31 Montross Ave., 7th Floor White Plains, New York 10601 admin@iqlandscape.com (914) 252-4090</p>	<p>PROJECT</p> <p>COUNTY OF ROCKLAND CAPITAL PROJECT NO. 1307 HIGHWAY DEPARTMENT / EMERGENCY OPERATIONS FACILITY COUNTY OF ROCKLAND, NEW YORK</p>	<p>McLaren ENGINEERING GROUP</p> <p>M. G. McLaren Engineering and Land Surveying P.C. 530 Chestnut Ridge Road, Woodcliff Lake, NJ 07677 T: 201.775.8000 F: 201.746.8522 www.mgmlaren.com</p>	<p>SEAL</p> <p>STATE OF NEW YORK ENGINEER M. G. McLaren 101180</p>	<p>SHEET NAME</p> <p>SITE PLAN (SHEET 3 OF 4)</p>	<table><tr><td>No.</td><td>DATE</td><td>REVISION</td><td>BY</td></tr><tr><td> </td><td> </td><td> </td><td> </td></tr><tr><td> </td><td> </td><td> </td><td> </td></tr><tr><td> </td><td> </td><td> </td><td> </td></tr><tr><td> </td><td> </td><td> </td><td> </td></tr><tr><td> </td><td> </td><td> </td><td> </td></tr><tr><td> </td><td> </td><td> </td><td> </td></tr><tr><td> </td><td> </td><td> </td><td> </td></tr><tr><td> </td><td> </td><td> </td><td> </td></tr><tr><td> </td><td> </td><td> </td><td> </td></tr></table>	No.	DATE	REVISION	BY																																					<p>PROJECT NO. 130439</p> <p>SCALE AS NOTED</p> <p>DATE OCTOBER 30, 2019</p> <p>DRAWN BY ORR</p> <p>CHECKED BY JMS</p> <p>APPROVED BY</p>	<p>ISSUED FOR BID SET</p> <p>DRAWING NO. 0.01.102A</p> <p>8 of 377 SHS</p>
No.	DATE	REVISION	BY																																															

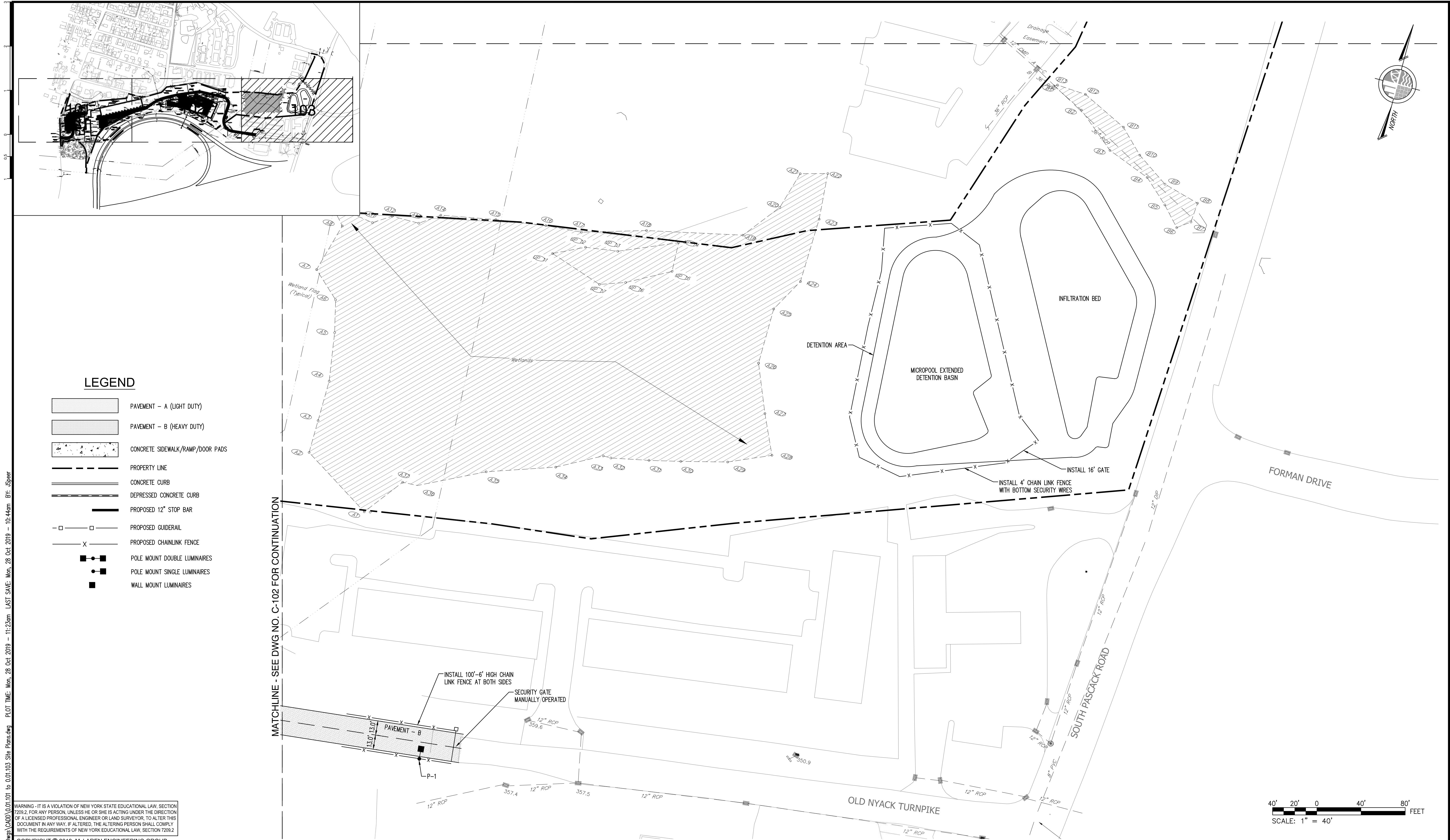

WARNING - IT IS A VIOLATION OF NEW YORK STATE EDUCATIONAL LAW, SECTION 7209.2, FOR ANY PERSON, UNLESS HE OR SHE IS ACTING UNDER THE DIRECTION OF A LICENSED PROFESSIONAL ENGINEER OR LAND SURVEYOR, TO ALTER THIS DOCUMENT IN ANY WAY. IF ALTERED, THE ALTERING PERSON SHALL COMPLY WITH THE REQUIREMENTS OF NEW YORK EDUCATIONAL LAW, SECTION 7209.2

COPYRIGHT © 2019, McLAREN ENGINEERING GROUP

<p>CONSULTANTS ARCHITECT</p> <p>STV 100 Years</p> <p>STV Architects, P.C. 225 Park Avenue South New York, NY 10003 (212) 777-4400 FAX: (212) 473-2780 www.stvinc.com</p>	<p>MEP ENGINEER</p> <p>OLA</p> <p>OLA Consulting Engineers 60 Broadway, Hawthorne, New York 10522 914.747.2800 12 East 49th Street, 11th Flr. New York, NY 10017 646.548-4110 olace.com</p>	<p>FACILITIES CONSULTANT</p> <p>Gannett Fleming</p>	<p>LANDSCAPE ARCHITECT</p> <p>IQ</p> <p>Imbiano-Quigley Landscape Architects 31 Main Street, New York 10001 admin@iqlandscape.com (914) 252-4090</p>	<p>PROJECT</p> <p>COUNTY OF ROCKLAND CAPITAL PROJECT NO. 1307 HIGHWAY DEPARTMENT / EMERGENCY OPERATIONS FACILITY COUNTY OF ROCKLAND, NEW YORK</p>	<p>McLaren ENGINEERING GROUP</p> <p>M. G. McLaren Engineering and Land Surveying P.C. 530 Chestnut Ridge Road, Woodcliff Lake, NJ 07677 T: 201.775.6000 F: 201.746.8522 www.mgmlaren.com</p>	<p>SEAL</p> <p>STATE OF NEW YORK DANIEL M. BLOOM LICENSED PROFESSIONAL ENGINEER 101180</p>	<p>SHEET NAME</p> <p>SITE PLAN (SHEET 4 OF 4)</p>	<table><tr><td>No.</td><td>DATE</td><td>REVISION</td><td>BY</td></tr><tr><td> </td><td> </td><td> </td><td> </td></tr><tr><td> </td><td> </td><td> </td><td> </td></tr><tr><td> </td><td> </td><td> </td><td> </td></tr><tr><td> </td><td> </td><td> </td><td> </td></tr><tr><td> </td><td> </td><td> </td><td> </td></tr><tr><td> </td><td> </td><td> </td><td> </td></tr><tr><td> </td><td> </td><td> </td><td> </td></tr><tr><td> </td><td> </td><td> </td><td> </td></tr><tr><td> </td><td> </td><td> </td><td> </td></tr></table>	No.	DATE	REVISION	BY																																					<p>PROJECT NO. 130439</p> <p>SCALE AS NOTED</p> <p>DATE OCTOBER 30, 2019</p> <p>DRAWN BY ORR</p> <p>CHECKED BY JMS</p> <p>APPROVED BY</p>	<p>ISSUED FOR BID SET</p> <p>DRAWING NO. 0.01.103</p> <p>9 of 377 SHTS</p>
No.	DATE	REVISION	BY																																															

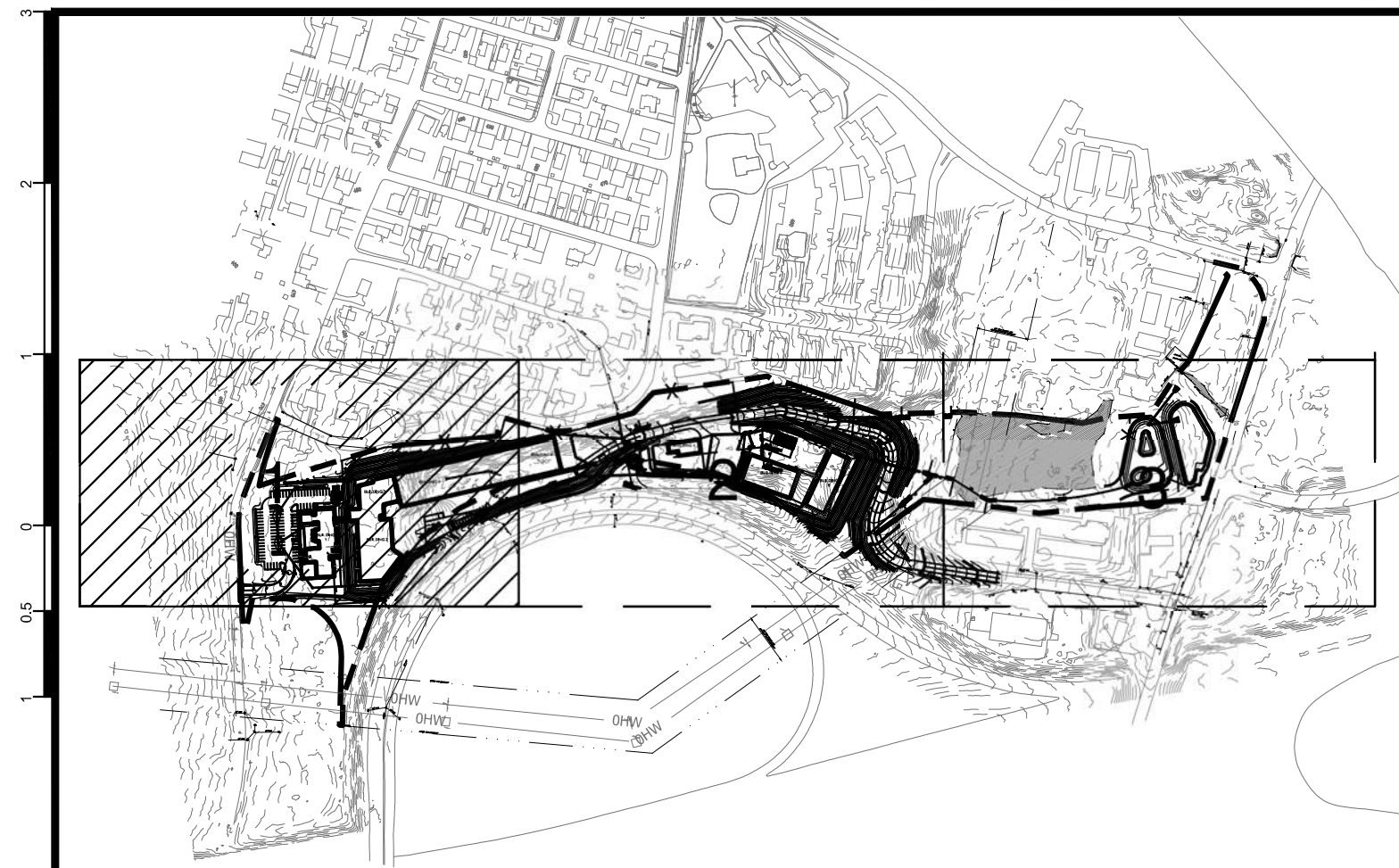

STRUCTURE ID		13	14	15	16	17	18	19	20	21	22	23	24	25	26	27	28	32	33	34	36	53	54	55	56	57	58	59
STRUCTURE TYPE		CB-Curb	CB	CB	CB	CB	CB	MH	MH	CB	CB	CB	CB	CB	DI	DI	DI	CB	CB	CB	C.O.	DI	DI	DI	DI	DI	CB	CB
TOP GRATE/RIM ELEVATION		460.80	460.50	460.50	461.00	461.00	461.00	468.00	477.00	477.00	475.80	475.80	475.50	475.50	461.00	461.00	461.00	477.50	477.50	477.50	477.00	461.00	461.00	461.00	461.00	461.00	461.00	461.00
DOWNSTREAM PIPE	PIPE SIZE (INCHES)	30	30	24	24	24	24	18	18	18	18	18	12	12	18	18	18	12	12	12	8	24	24	24	24	12	12	12
	PIPE MATERIAL	HDPE	HDPE	HDPE	HDPE	HDPE	HDPE	HDPE	HDPE	HDPE	HDPE	HDPE	HDPE	HDPE	HDPE	HDPE	HDPE	HDPE	HDPE	HDPE	HDPE	HDPE	HDPE	HDPE	HDPE	HDPE	HDPE	HDPE
	PIPE LENGTH (FEET)	92.0	120.0	105.0	106.0	100.0	79.0	17.0	28.0	83.0	165.0	81.0	95.0	85.0	50.0	50.0	50.0	87.0	30.0	30.0	184.0	126.0	121.0	121.0	121.0	59.0	51.0	50.0
	PIPE SLOPE (%)	0.58	0.53	0.58	0.58	0.50	0.58	10.00	10.00	1.20	0.42	0.57	0.55	0.55	0.40	0.40	0.44	0.44	0.43	0.43	0.44	0.56	0.50	0.46	0.49	0.44	0.44	0.44
PIPE INVERT ELEVATIONS	IN (N)			453.17	453.78		455.20		472.72	469.45	470.14	470.60			455.40	455.60	456.57					456.12	456.72	457.28	457.87	457.30	457.35	457.74
	IN (S)																	471.02	471.15			456.12	456.72	457.28	457.87	457.30	457.35	457.74
	IN (W)	451.42	452.56			454.28	455.50	462.50	468.45									471.52				454.62	455.22	455.78	456.87	457.13		
	IN (E)										470.64		471.12		456.32	455.72						454.62	455.22	455.78	456.87	457.13		
	OUT	451.42	452.06	453.17	453.78	454.28	454.74	457.20	465.30	469.45	470.14	470.60	471.12	471.59	455.40	455.60	455.82	471.02	471.15	471.28	473.53	453.92	454.62	455.22	455.78	456.87	457.13	457.35
SUMP ELEVATION		449.92	450.56	451.67	452.28	452.78	453.24			467.95	468.64	469.10	469.62	470.09	453.90	454.10	454.32	469.52	469.65	469.78		452.42	453.12	453.72	454.28	455.37	455.63	455.85

LEGEND

- 106 EXISTING MAJOR CONTOUR
- 111 EXISTING MINOR CONTOUR
- PROPOSED CONTOURS
- PROPERTY LINE
- 107.3 + SPOT GRADE
- TW 112.0 + TOP OF WALL
- BW 100.0 + BOTTOM OF WALL
- TC 92.5 + TOP OF CURB
- BC 92.0 + BOTTOM OF CURB
- PROPOSED STORM MANHOLE(MH) /SANITARY MANHOLE(SMH)
- PROPOSED DRAIN INLET (DI) /CATCH BASIN (CB)

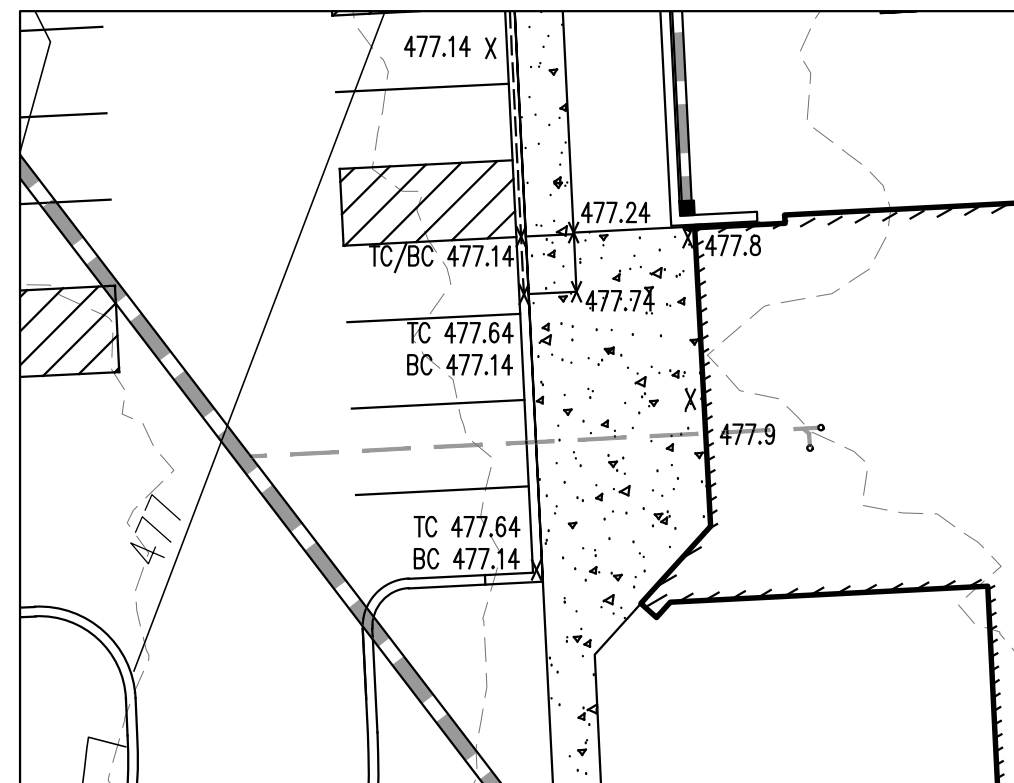

MAIN ENTRANCE GRADING DETAIL

