

STATE UNIVERSITY OF NEW YORK (SUNY)  
 PURCHASE COLLEGE  
 735 ANDERSON HILL ROAD  
 PURCHASE, NEW YORK

LANDFILL CLOSURE WORK PLAN  
 NYSDEC CASE No. R3-20180627-127  
 OCTOBER 1, 2020  
 REVISED JANUARY 20, 2021

LOCATION MAP

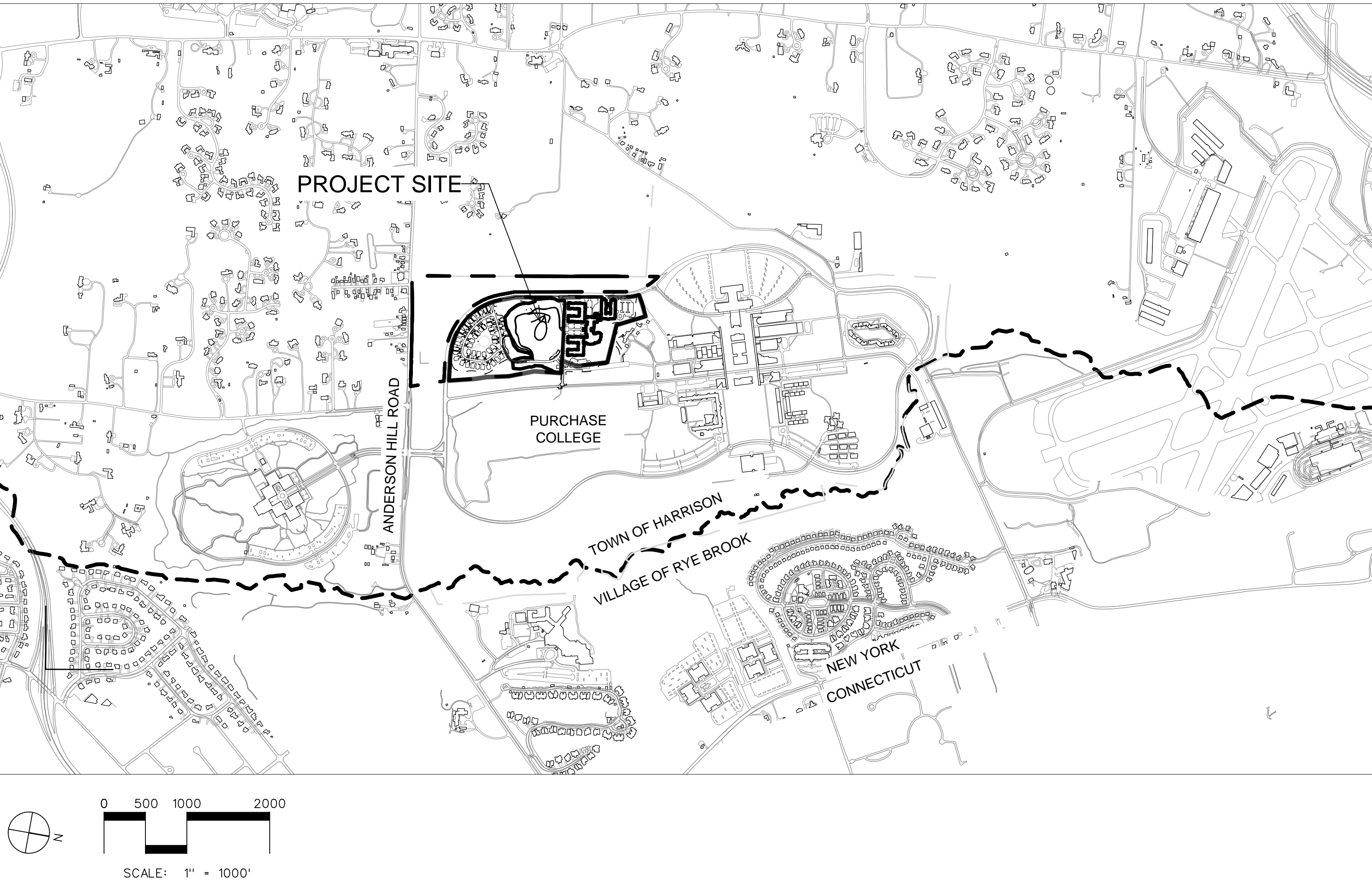

LIST OF DRAWINGS

SCALE

CIVIL / SITE

	COVER SHEET.....	1" = 1000'
LC-1.0	GENERAL NOTES & LEGEND	
LC-1.1	EXISTING LANDFILL CONDITIONS.....	1" = 50'
LC-1.2	LANDFILL SAMPLING PLAN.....	1" = 50'
LC-1.3	LANDFILL GAS SAMPLING PLAN.....	1" = 40'
LC-2.0	LANDFILL SITE PREPARATION PLAN.....	1" = 50'
LC-4.0	GRADING & LAYOUT PLAN.....	1" = 40'
LC-4.1	STORM DRAIN PROFILES.....	1" = 40'H / 8'V
LC-5.0	CROSS SECTIONS (SHEET 1).....	1" = 40'H / 8'V
LC-5.1	CROSS SECTIONS (SHEET 2).....	1" = 40'H / 8'V
LC-6.0	LANDFILL CAPPING DETAILS.....	AS SHOWN
LC-6.1	LANDFILL CAPPING DETAILS.....	AS SHOWN
LC-7.1	PLANTING PLAN.....	1" = 40'
LC-7.2	PLANTING DETAILS.....	AS SHOWN

SPONSOR:

Purchase College Advancement Corporation  
 735 Anderson Hill Road  
 Purchase, NY 10577-1402

DEVELOPER:

LCS DEVELOPMENT  
 400 Locust Street, Suite 820  
 Des Moines, IA 50309

ARCHITECT:

HCM Design, Inc.  
 750 East Pratt Street  
 11th Floor  
 Baltimore, MD 21202

PLANNER, CIVIL ENGINEER:

DIVNEY • TUNG • SCHWALBE  
 Intelligent Land Use  
 Divney Tung Schwalbe, LLP  
 One North Broadway  
 White Plains, NY 10601  
 P: 914.428.0010  
 F: 914.428.0017

LANDSCAPE ARCHITECT:

MKW and Associates, LLC.  
 39 Park Avenue  
 Rutherford, NJ 07070

ENVIRONMENTAL/GEOTECHNICAL  
 ENGINEER:

SESI Consulting Engineers, PC  
 12A Maple Avenue  
 Pine Brook, NJ 07058

ATTORNEY:





Delbello Donnellan Weingarten Wise & Wiederkehr, LLP  
 1 North Lexington Avenue, 11th Floor  
 White Plains, NY 10601







### LEGEND

- 
 DREDGED MATERIAL (ORGANIC FINE GRAINED SOIL DREDGED FROM POND)
- 
 CONSTRUCTION & DEMOLITION DEBRIS (CONCRETE, MASONRY DEBRIS, WOOD, SOIL, PAPER, METAL)
- 
 EXCEEDED NYSDEC RSCO
- 
 NO EXCEEDANCES TO NYSDEC RSCO

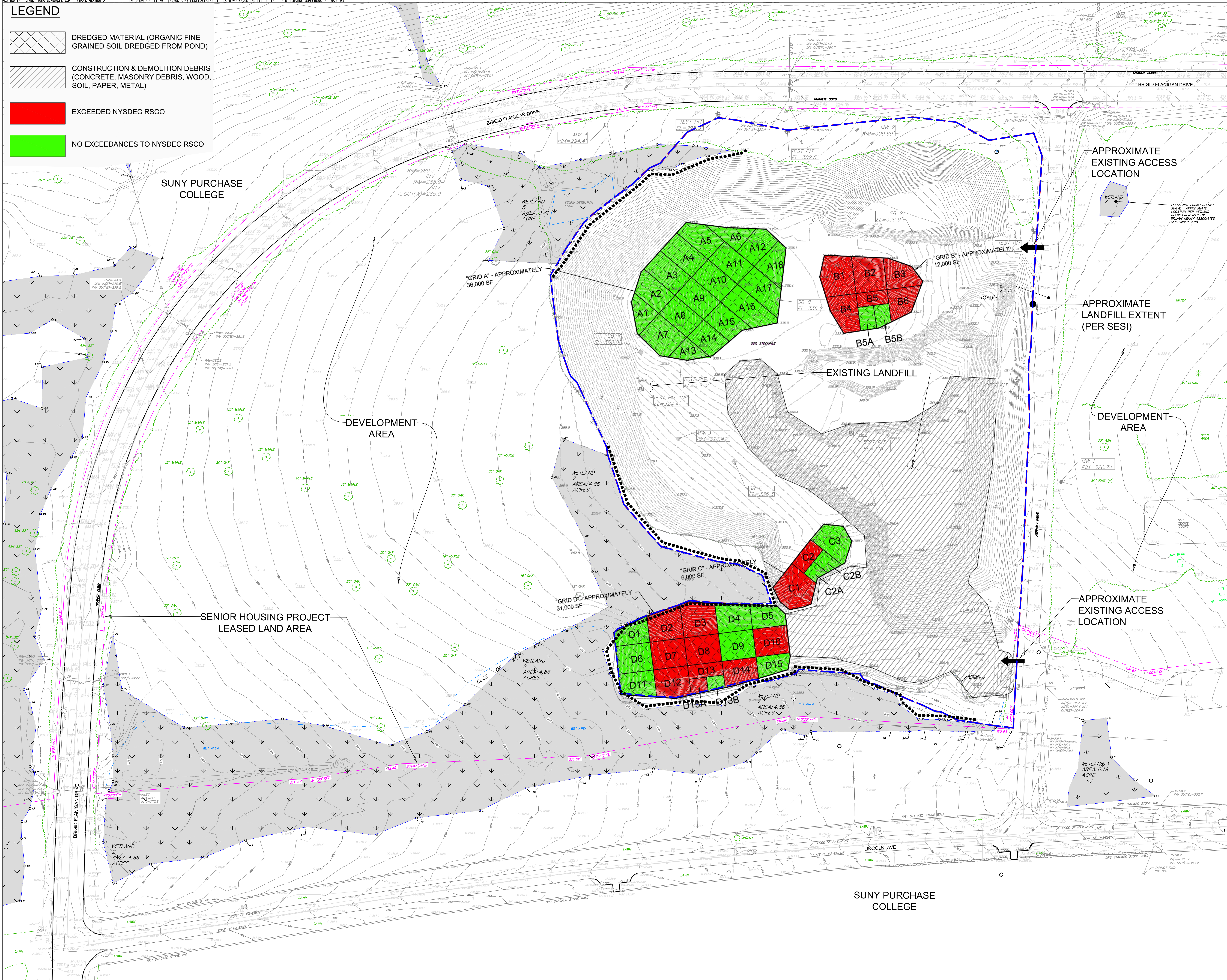

### SUNY Purchase College LANDFILL CLOSURE WORK PLAN

Purchase, New York

NYSDEC CASE No. R3-20180627-127

#### APPLICANT

Purchase College Learning Corporation  
735 Anderson Hill Road  
Purchase, NY 10577-1402

#### PLANNER, CIVIL ENGINEER

**DIVNEY • TUNG • SCHWALBE**  
Intelligent Land Use

Divney Tung Schwabe, LLP  
One North Broadway  
White Plains, NY 10601

P: 914.428.0010  
F: 914.428.0017

#### OWNER

Purchase College Learning Corporation  
735 Anderson Hill Road  
Purchase, NY 10577-1402

#### LANDSCAPE ARCHITECT

MKW and Associates, LLC  
39 Park Avenue  
Rutherford, NJ 07070

#### SURVEYOR

THE CHAZEN COMPANIES  
21 Fox Street  
Poughkeepsie, NY 12601

#### ENVIRONMENTAL / GEOTECHNICAL ENGINEER

SESI Consulting Engineers, PC  
12A Maple Avenue  
Pine Brook, NJ 07058

#### WETLAND CONSULTANT

WILLIAM KENNY ASSOCIATES LLC  
195 Turnxis Hill Cutoff South  
Fairfield, CT 06825

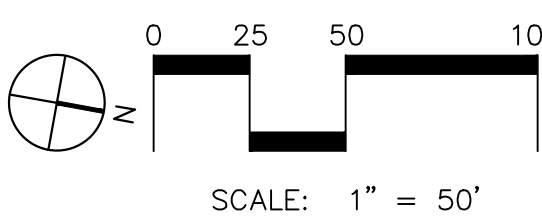

NOTE: ALL SITE DESIGN CONCEPTS AND INFORMATION INDICATED OR REPRESENTED BY THIS DRAWING ARE OWNED BY AND ARE THE PROPERTY OF DIVNEY TUNG SCHWALBE, LLP. THIS DRAWING WAS CREATED AND DEVELOPED FOR USE ON, AND IN CONNECTION WITH, THE SPECIFIED PROJECT INDICATED HEREON AND SHALL NOT BE USED BY OR FOR DISCLOSURE TO ANY PERSON OR ENTITY WHATSOEVER WITHOUT THE WRITTEN PERMISSION OF DIVNEY TUNG SCHWALBE, LLP.

WRITTEN DIMENSIONS ON THIS DRAWING SHALL HAVE PRECEDENCE OVER SCALED MEASUREMENTS. CONTRACTOR SHALL VERIFY AND BE RESPONSIBLE FOR ALL DIMENSIONS AND CONDITIONS ON THE JOB AND THIS OFFICE MUST BE NOTIFIED OF ANY VARIATIONS FROM DIMENSIONS AND CONDITIONS SHOWN BY THESE DRAWINGS.

LEGAL NOTICE: IT IS A VIOLATION OF ARTICLE 145 OF THE NEW YORK STATE EDUCATION LAW FOR ANY PERSON TO ALTER THIS DOCUMENT IN ANY MANNER EXCEPT AS PROVIDED IN SECTION 7209 (2), ARTICLE 145, NEW YORK STATE EDUCATION LAW.

© Copyright Divney Tung Schwabe, LLP 2021  
All rights reserved.

#### REVISIONS

NO. DATE ISSUE

1 01/20/21 PER NYSDEC COMMENTS

#### DRAWING TITLE:

### EXISTING LANDFILL CONDITIONS



DRAWN BY: MJS/RCC  
PROJECT NO.: 796  
CHECKED BY: GMS  
DATE: 10/01/20

DRAWING NO.: LC-1.1



SUNY  
 Purchase College  
 LANDFILL CLOSURE  
 WORK PLAN  
 Purchase, New York

NYSDEC CASE No. R3-20180627-127

APPLICANT

Purchase College Learning Corporation  
 735 Anderson Hill Road  
 Purchase, NY 10577-1402

PLANNER, CIVIL ENGINEER

DIVNEY • TUNG • SCHWALBE  
 Intelligent Land Use

Divney Tung Schwalbe, LLP  
 One North Broadway  
 White Plains, NY 10601

P: 914.428.0010  
 F: 914.428.0017

OWNER

Purchase College Learning Corporation  
 735 Anderson Hill Road  
 Purchase, NY 10577-1402

LANDSCAPE ARCHITECT

MKW and Associates, LLC  
 39 Park Avenue  
 Rutherford, NJ 07070

SURVEYOR

THE CHAZEN COMPANIES  
 21 Fox Street  
 Poughkeepsie, NY 12601

ENVIROMENTAL /  
 GEOTECHNICAL ENGINEER

SESI Consulting Engineers, PC  
 12A Maple Avenue  
 Pine Brook, NJ 07058

WETLAND CONSULTANT

WILLIAM KENNY ASSOCIATES LLC  
 195 Tunxis Hill Cutoff South  
 Fairfield, CT 06825

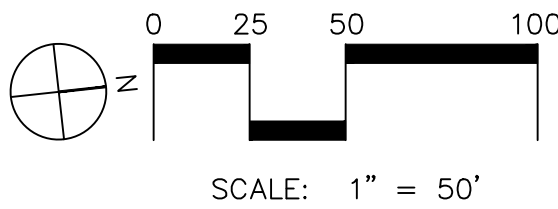

NOTE: ALL SITE DESIGN CONCEPTS AND INFORMATION INDICATED OR REPRESENTED BY THIS DRAWING ARE OWNED BY AND ARE THE PROPERTY OF DIVNEY TUNG SCHWALBE, LLP. THIS DRAWING WAS CREATED AND DEVELOPED FOR USE ON, AND IN CONNECTION WITH, THE SPECIFIED PROJECT INDICATED HEREON AND SHALL NOT BE USED BY OR DISCLOSED TO ANY PERSON OR ENTITY WHATSOEVER WITHOUT THE WRITTEN PERMISSION OF DIVNEY TUNG SCHWALBE, LLP.

WRITTEN DIMENSIONS ON THIS DRAWING SHALL HAVE PRECEDENCE OVER SCALED MEASUREMENTS. CONTRACTOR SHALL VERIFY AND BE RESPONSIBLE FOR ALL DIMENSIONS AND CONDITIONS ON THE JOB AND THIS OFFICE MUST BE NOTIFIED OF ANY VARIATIONS FROM DIMENSIONS AND CONDITIONS SHOWN BY THESE DRAWINGS.

LEGAL NOTICE: IT IS A VIOLATION OF ARTICLE 145 OF THE NEW YORK STATE EDUCATION LAW FOR ANY PERSON TO ALTER THIS DOCUMENT IN ANY WAY EXCEPT AS PROVIDED IN SECTION 7209 (2), ARTICLE 145, NEW YORK STATE EDUCATION LAW.

© Copyright Divney Tung Schwalbe, LLP 2021  
 All rights reserved.

REVISIONS

NO.	DATE	ISSUE
1	01/20/21	PER NYSDEC COMMENTS

DRAWING TITLE:

LANDFILL  
 SAMPLING PLAN



DRAWN BY: SESI	CHECKED BY: SESI
PROJECT NO. 9065B	DATE: 10/01/20
DRAWING NO.	

LC-1.2

LEGEND:

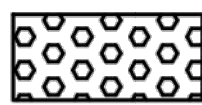

- EAST SECTION

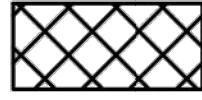

- NORTH SECTION

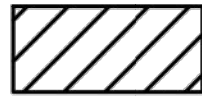

- SOUTH SECTION



- PROPERTY LINE



- EXISTING LAND FILL BOUNDARY



- PROPOSED LANDFILL BOUNDARY

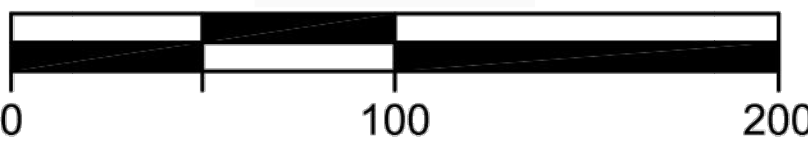

	North Section	East Section	South Section
Square Footage	25,660 SF	74,428 SF	14,837 SF
Total Number of Samples	3	8	2

NOTES:

- SAMPLE FREQUENCY IN ACCORDANCE WITH APPROVED LFCWP DATED MAY 2018 - ONE PER 10,000 SF (100'x100') GRID
- ALL SAMPLES SHOULD BE SAMPLED FOR TCL/TAL +30 ANALYSIS
- IF ANY SAMPLE EXCEEDS THE RESIDENTIAL SCO (PART 375-6.8(b)), ADDITIONAL EXCAVATION WILL CONTINUE UNTIL RESIDENTIAL STANDARDS HAVE BEEN MET



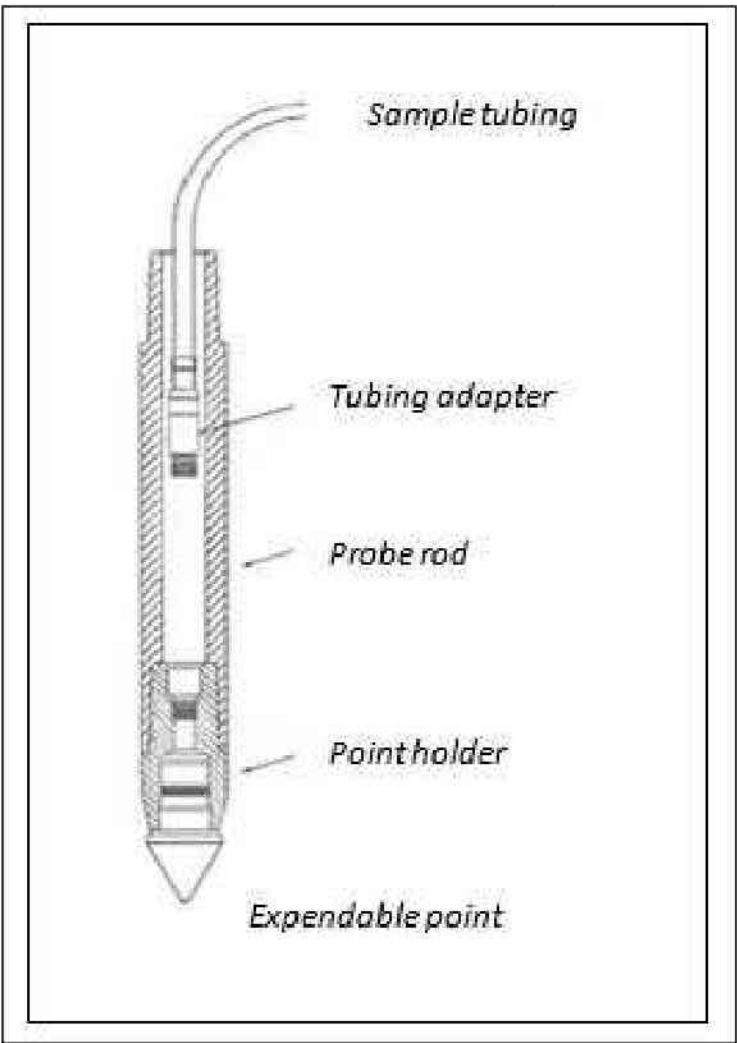

SOIL VAPOR POINT DETAIL  
 N.T.S.

LEGEND:

● - LFG SAMPLING POINT

NOTES:

1. TEMPORARY SOIL VAPOR PROBE TO BE INSTALLED EVERY 100 FEET TO DEPTH OF UTILITY ALONG ELECTRICAL CONDUIT WITHIN LANDFILL AREA.
2. LFG WILL BE SCREENED USING GEM 2000 LANDFILL GAS ANALYZER.
3. METHANE LEVELS TO BE REPORTED AS PERCENT OF LEL.

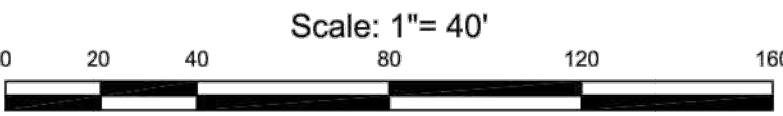

SUNY  
 Purchase College  
 LANDFILL CLOSURE  
 WORK PLAN

Purchase, New York

NYSDEC CASE No. R3-20180627-127

APPLICANT

Purchase College Learning Corporation  
 735 Anderson Hill Road  
 Purchase, NY 10577-1402

PLANNER, CIVIL ENGINEER

DIVNEY • TUNG • SCHWALBE  
 Intelligent Land Use

Divney Tung Schwalbe, LLP  
 One North Broadway  
 White Plains, NY 10601

P: 914.428.0010  
 F: 914.428.0017

OWNER

Purchase College Learning Corporation  
 735 Anderson Hill Road  
 Purchase, NY 10577-1402

LANDSCAPE ARCHITECT

MKW and Associates, LLC  
 39 Park Avenue  
 Rutherford, NJ 07070

SURVEYOR

THE CHAZAN COMPANIES  
 21 Fox Street  
 Poughkeepsie, NY 12601

ENVIROMENTAL /  
 GEOTECHNICAL ENGINEER

SESI Consulting Engineers, PC  
 12A Maple Avenue  
 Pine Brook, NJ 07058

WETLAND CONSULTANT

WILLIAM KENNY ASSOCIATES LLC  
 195 Turnxis Hill Cutoff South  
 Fairfield, CT 06825

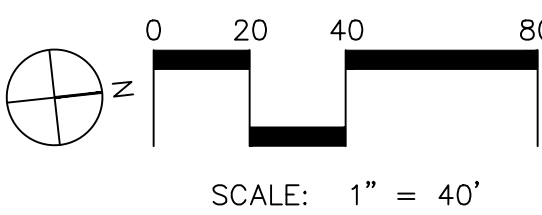

NOTE: ALL SITE DESIGN CONCEPTS AND INFORMATION INDICATED OR REPRESENTED BY THIS DRAWING ARE OWNED BY AND ARE THE PROPERTY OF DIVNEY TUNG SCHWALBE, LLP. THIS DRAWING WAS CREATED AND DEVELOPED FOR USE ON, AND IN CONNECTION WITH, THE SPECIFIED PROJECT INDICATED HEREON AND SHALL NOT BE USED BY OR DISCLOSED TO ANY PERSON OR ENTITY WHATSOEVER WITHOUT THE WRITTEN PERMISSION OF DIVNEY TUNG SCHWALBE, LLP.

WRITTEN DIMENSIONS ON THIS DRAWING SHALL HAVE PRECEDENCE OVER SCALED MEASUREMENTS. CONTRACTOR SHALL VERIFY AND BE RESPONSIBLE FOR ALL DIMENSIONS AND CONDITIONS ON THE JOB AND THIS OFFICE MUST BE NOTIFIED OF ANY VARIATIONS FROM DIMENSIONS AND CONDITIONS SHOWN BY THESE DRAWINGS.

LEGAL NOTICE: IT IS A VIOLATION OF ARTICLE 145 OF THE NEW YORK STATE EDUCATION LAW FOR ANY PERSON TO ALTER THIS DOCUMENT IN ANY WAY EXCEPT AS PROVIDED IN SECTION 7209 (2), ARTICLE 145, NEW YORK STATE EDUCATION LAW.

© Copyright Divney Tung Schwalbe, LLP 2021  
 All rights reserved.

REVISIONS	NO.	DATE	ISSUE
1	01/20/21	PER NYSDEC COMMENTS	

DRAWING TITLE:

LANDFILL  
 GAS SAMPLING  
 PLAN



DRAWN BY: SESE  
 PROJECT NO: 9065B  
 DATE: 10/01/20  
 CHECKED BY: SESE

LC-1.3



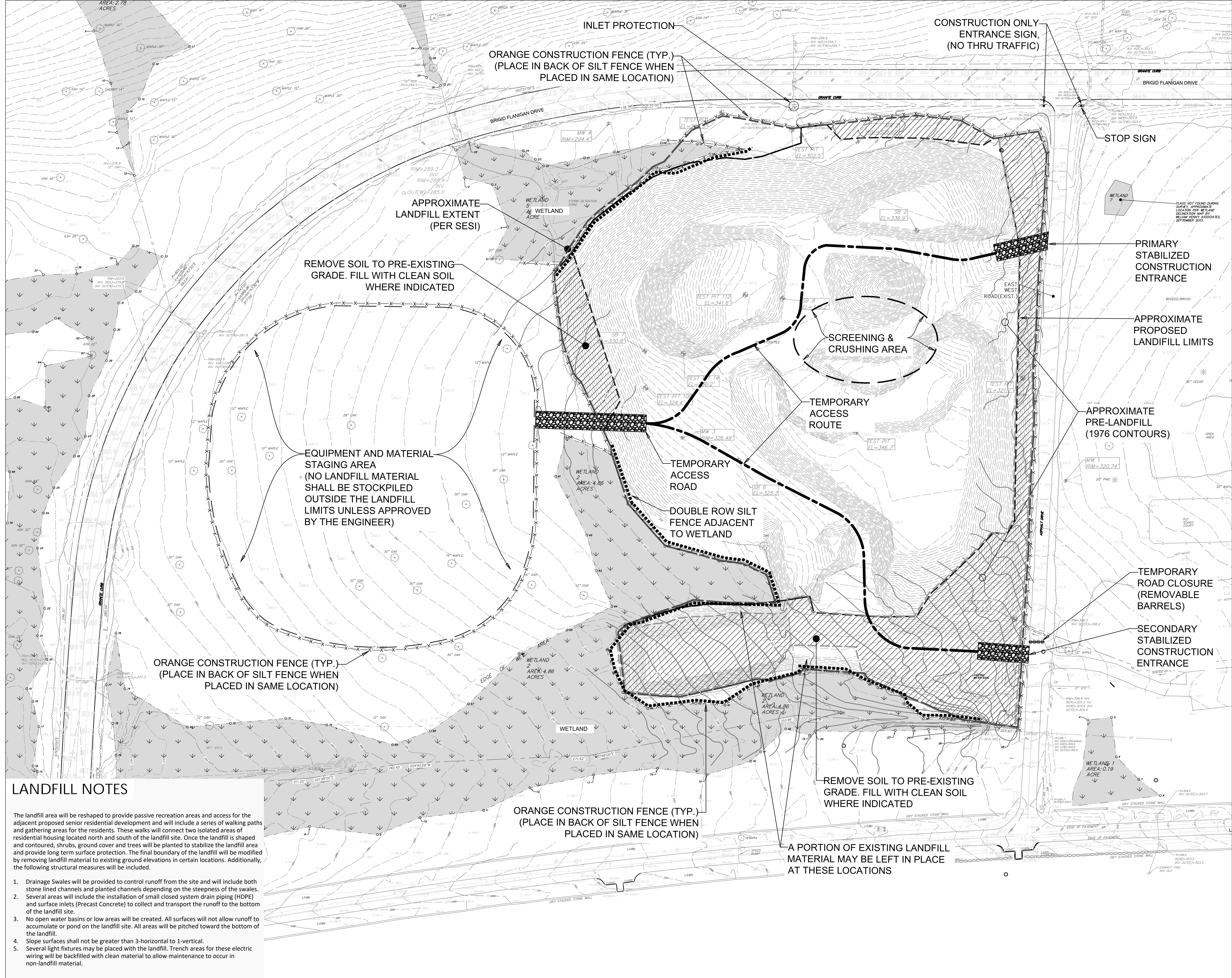

SUNY  
Purchase College  
**LANDFILL CLOSURE  
WORK PLAN**  
Purchase, New York  
  
NYSDEC CASE No. R3-20180627-127  
  
**APPLICANT**  
  
Purchase College Learning Corporation  
735 Anderson Hill Road  
Purchase, NY 10577-1402

PLANNER, CIVIL ENGINEER  
DIVNEY • TUNG • SCHWALBE  
Intelligent Land Use

**OWNER**  
Purchase College Learning Corporation  
735 Anderson Hill Road  
Purchase, NY 10577-1402

**LANDSCAPE ARCHITECT**  
MKW and Associates, LLC  
39 Park Avenue  
Rutherford, NJ 07070

SURVEYOR  
THE CHAZEN COMPANIES  
21 Fox Street  
Poughkeepsie, NY 12601

ENVIROMENTAL /  
GEOTECHNICAL ENGINEER

SESJ Consulting Engineers, PC  
12A Maple Avenue  
Pine Brook, NJ 07058

WETLAND CONSULTANT  
WILLIAM KENNY ASSOCIATES LLC  
195 Tunxis Hill Cutoff South  
Fairfield, CT 06825

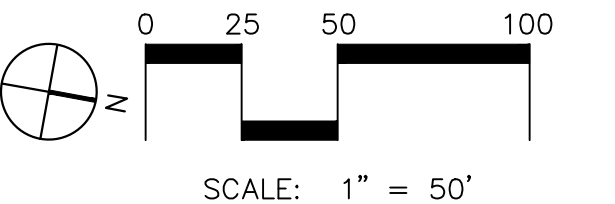

ALL SITE DESIGN CONCEPTS AND INFORMATION INDICATED  
PRESENTED BY THIS DRAWING ARE OWNED BY AND ARE THE  
PROPERTY OF DIVNEY TUNG SCHWALBE, LLP. THIS DRAWING WAS  
DESIGNED AND DEVELOPED FOR USE ON, AND IN CONNECTION  
WITH THE SPECIFIED PROJECT INDICATED HEREON AND SHALL  
NOT BE REPRODUCED, COPIED, OR DISCLOSED TO ANY PERSON OR ENTITY  
OTHER THAN THE CLIENT WITHOUT THE WRITTEN PERMISSION OF DIVNEY

NOTICE: IT IS A VIOLATION OF ARTICLE 145 OF THE NEW STATE EDUCATION LAW FOR ANY PERSON TO ALTER THIS DOCUMENT IN ANY WAY EXCEPT AS PROVIDED IN SECTION ARTICLE 145, NEW YORK STATE EDUCATION LAW.

Copyright Divney Tung Schwalbe, LLP 2021  
All rights reserved.

[illegible]

TITLE:

LANDFILL SITE  
PREPARATION AND  
EROSION CONTROL  
PLAN

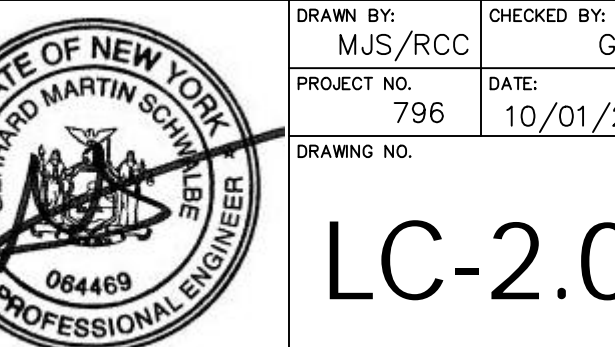

	DRAWN BY: MJS/RCC	CHECKED BY: G
	PROJECT NO. 796	DATE: 10/01/



LC-2.0





SUNY  
Purchase College  
LANDFILL CLOSURE  
WORK PLAN

Purchase, New York

NYSDEC CASE No. R3-20180627-127

APPLICANT

Purchase College Learning Corporation  
735 Anderson Hill Road  
Purchase, NY 10577-1402

PLANNER, CIVIL ENGINEER

DINNEY • TUNG • SCHWALBE

Intelligent Land Use

Dinney Tung Schwabe, LLP  
One North Broadway  
White Plains, NY 10601

P: 914.428.0010

F: 914.428.0017

OWNER

Purchase College Learning Corporation  
735 Anderson Hill Road  
Purchase, NY 10577-1402

LANDSCAPE ARCHITECT

MKW and Associates, LLC

129 Park Avenue  
Rutherford, NJ 07070

SURVEYOR

THE CHAZEN COMPANIES

21 Fox Street  
Poughkeepsie, NY 12601

ENVIRONMENTAL /

GEOTECHNICAL ENGINEER

SESI Consulting Engineers, PC

12A Maple Avenue  
Pine Brook, NJ 07058

WETLAND CONSULTANT

WILLIAM KENNY ASSOCIATES LLC

195 Turnxis Hill Cutoff South  
Fairfield, CT 06425

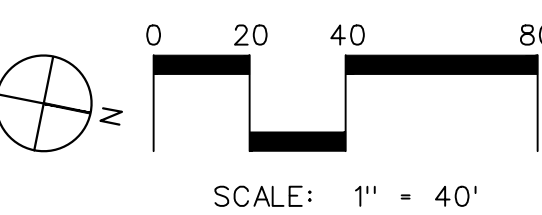

NOTE: ALL SITE DESIGN CONCEPTS AND INFORMATION INDICATED OR REPRESENTED BY THIS DRAWING ARE OWNED BY AND ARE THE PROPERTY OF DINNEY TUNG SCHWALBE, LLP. THIS DRAWING WAS CREATED AND DEVELOPED FOR USE ON, AND IN CONNECTION WITH, THE SPECIFIED PROJECT INDICATED HEREON AND SHALL NOT BE USED BY OR DISCLOSED TO ANY PERSON OR ENTITY WHATSOEVER WITHOUT THE WRITTEN PERMISSION OF DINNEY TUNG SCHWALBE, LLP.

WRITTEN DIMENSIONS ON THIS DRAWING SHALL HAVE PRECEDENCE OVER SCALED MEASUREMENTS. CONTRACTOR SHALL VERIFY AND BE RESPONSIBLE FOR ALL DIMENSIONS AND CONDITIONS ON THE JOB AND THIS OFFICE MUST BE NOTIFIED OF ANY VARIATIONS FROM DIMENSIONS AND CONDITIONS SHOWN BY THESE DRAWINGS.

LEGAL NOTICE: IT IS A VIOLATION OF ARTICLE 145 OF THE NEW YORK STATE EDUCATION LAW FOR ANY PERSON TO ALTER THIS DOCUMENT IN ANY WAY EXCEPT AS PROVIDED IN SECTION 7209 (2), ARTICLE 145, NEW YORK STATE EDUCATION LAW.

© Copyright Dinney Tung Schwabe, LLP 2021

All rights reserved.

REVISIONS

NO. DATE ISSUE

1 01/20/21 PER NYSDEC COMMENTS

DRAWING TITLE:

GRADING & LAYOUT  
PLAN



DRAWN BY: MJS/RCC

CHECKED BY: GMS

PROJECT NO. 796

DATE: 10/01/20

DRAWING NO.

LC-4.0



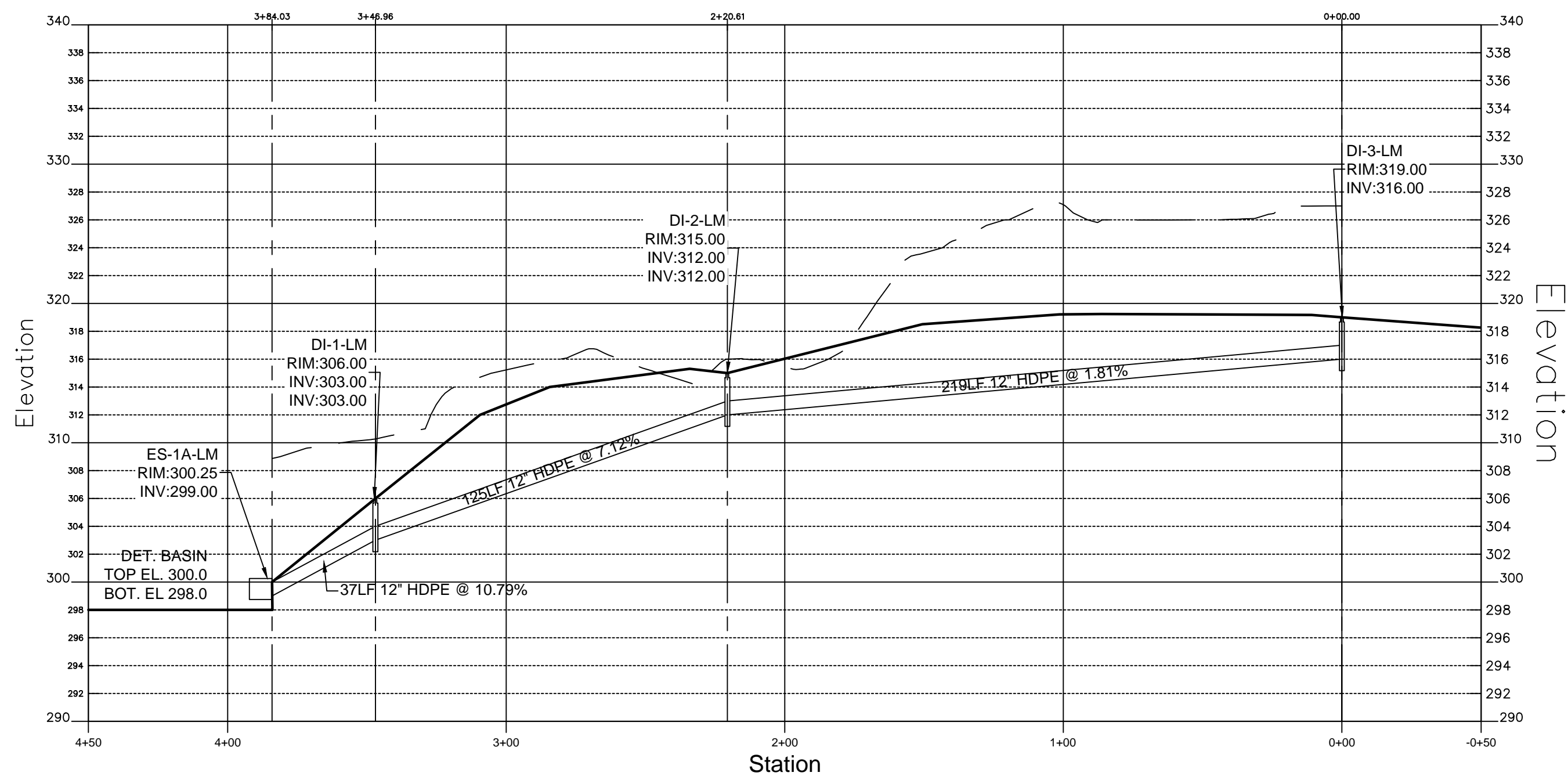
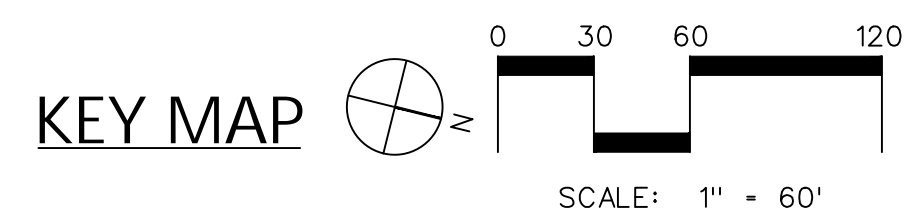
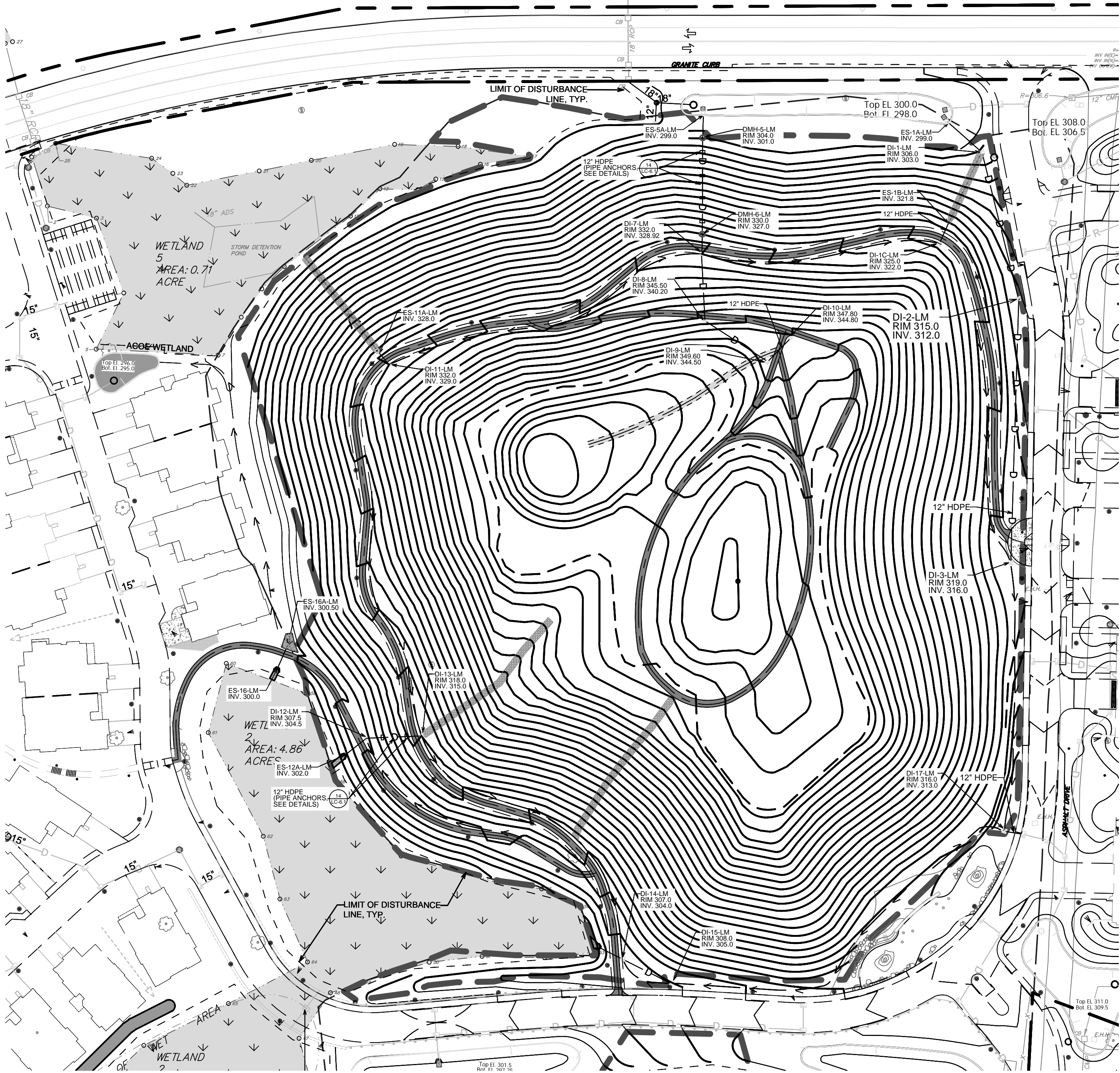

STORM PROFILE: ES-1A-LM (LANDMARK) FROM DI-3-LM

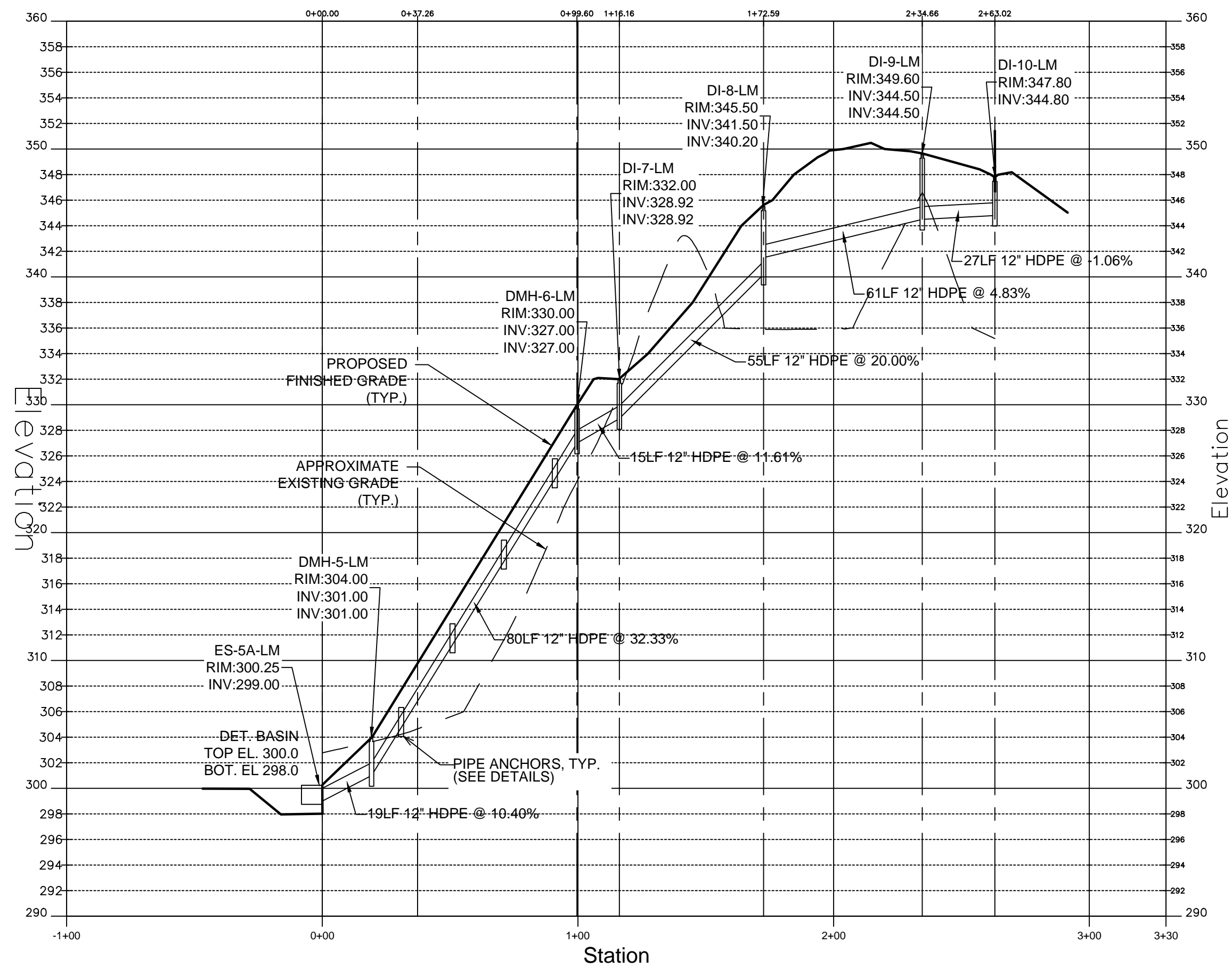

STORM DRAINAGE: ES-5A-LM(LANDMARK) FROM DI-10-LM

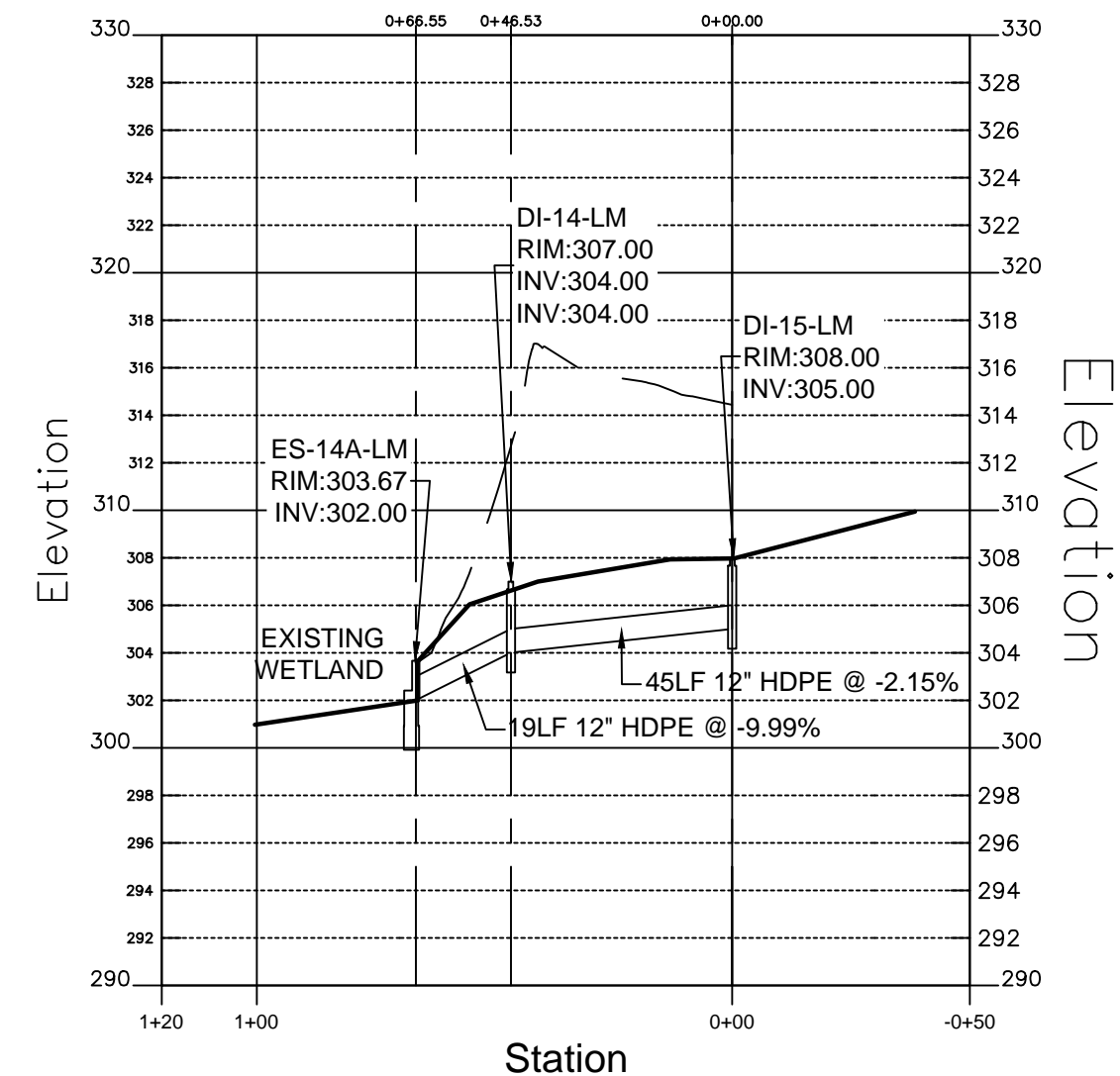

STORM: ES-13A-LM FROM DI-14-LM

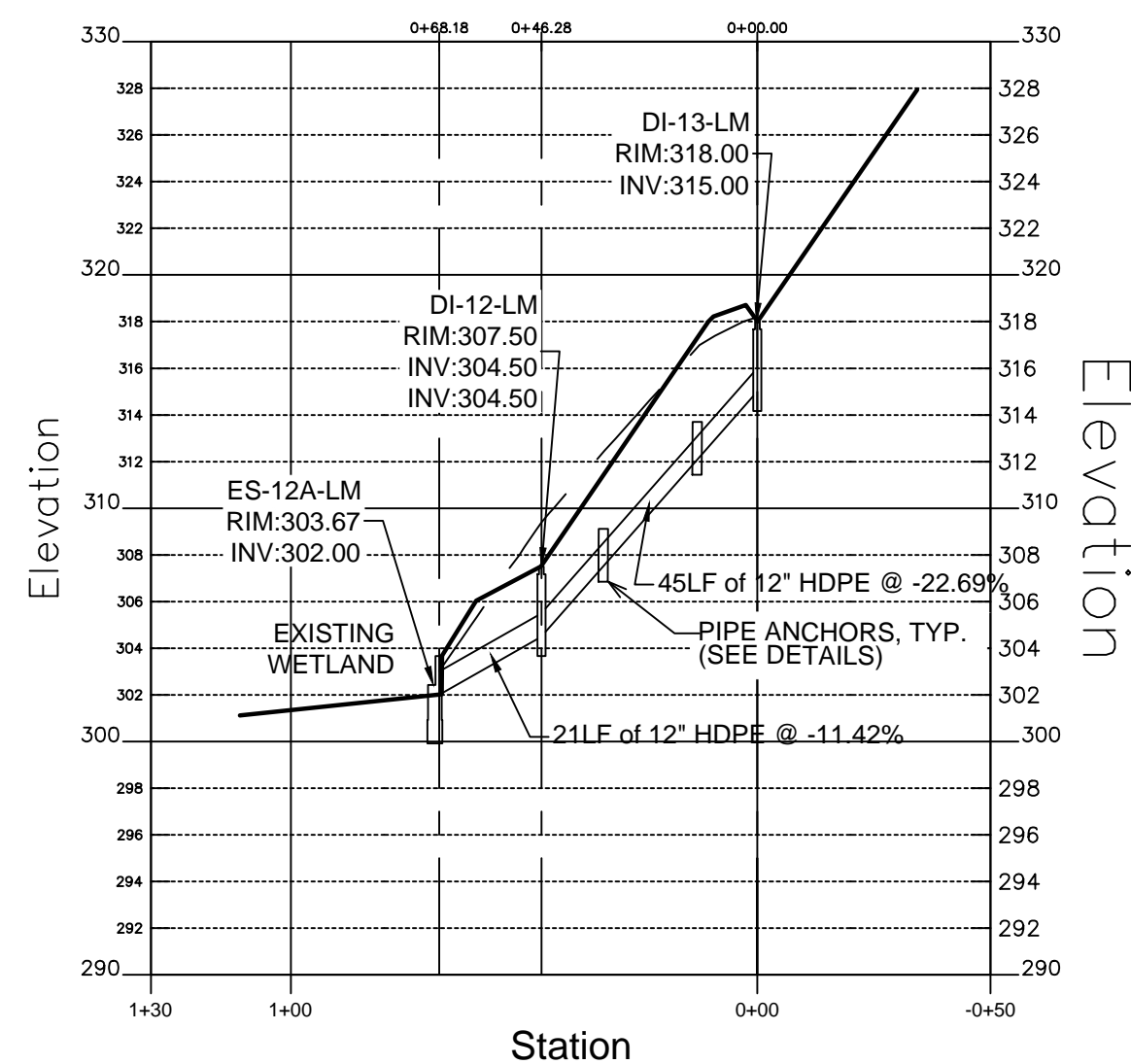

STORM: ES-12 AFROM DI-13-LM

## SUNY Purchase College LANDFILL CLOSURE WORK PLAN

Purchase, New York

NYSDEC CASE No. R3-20180627-127

### APPLICANT

Purchase College Learning Corporation  
735 Anderson Hill Road  
Purchase, NY 10577-1402

### PLANNER, CIVIL ENGINEER

## DINNEY • TUNG • SCHWALBE Intelligent Land Use

Dinney Tung Schwalbe, LLP  
One North Broadway  
White Plains, NY 10601

P: 914.428.0010  
F: 914.428.0017

### OWNER

Purchase College Learning Corporation  
735 Anderson Hill Road  
Purchase, NY 10577-1402

### LANDSCAPE ARCHITECT

MKW and Associates, LLC  
39 Park Avenue  
Rutherford, NJ 07070

### SURVEYOR

THE CHAZEN COMPANIES  
21 Fox Street  
Poughkeepsie, NY 12601

### ENVIROMENTAL / GEOTECHNICAL ENGINEER

SESI Consulting Engineers, PC  
12A Maple Avenue  
Pine Brook, NJ 07058

### WETLAND CONSULTANT

WILLIAM KENNY ASSOCIATES LLC  
195 Tuxis Hill Cutoff South  
Fairfield, CT 06825

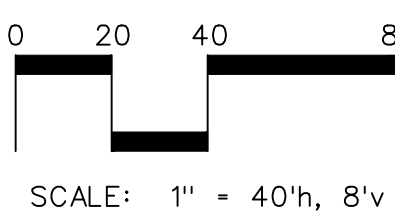

NOTE: ALL SITE DESIGN CONCEPTS AND INFORMATION INDICATED OR REPRESENTED BY THIS DRAWING ARE OWNED BY AND ARE THE PROPERTY OF DINNEY TUNG SCHWALBE, LLP. THIS DRAWING WAS CREATED AND DEVELOPED FOR USE ON, AND IN CONNECTION WITH, THE SPECIFIED PROJECT INDICATED HEREON AND SHALL NOT BE USED BY OR DISCLOSED TO ANY PERSON OR ENTITY WHATSOEVER WITHOUT THE WRITTEN PERMISSION OF DINNEY TUNG SCHWALBE, LLP.

WRITTEN DIMENSIONS ON THIS DRAWING SHALL HAVE PRECEDENCE OVER SCALED MEASUREMENTS. CONTRACTOR SHALL VERIFY AND BE RESPONSIBLE FOR ALL DIMENSIONS AND CONDITIONS ON THE JOB AND THIS OFFICE MUST BE NOTIFIED OF ANY VARIATIONS FROM DIMENSIONS AND CONDITIONS SHOWN BY THESE DRAWINGS.

LEGAL NOTICE: IT IS A VIOLATION OF ARTICLE 145 OF THE NEW YORK STATE EDUCATION LAW FOR ANY PERSON TO ALTER THIS DOCUMENT IN ANY WAY EXCEPT AS PROVIDED IN SECTION 7209 (2), ARTICLE 145, NEW YORK STATE EDUCATION LAW.

© Copyright Dinney Tung Schwalbe, LLP 2021  
All rights reserved.

REVISIONS	NO.	DATE	ISSUE
1	01/20/21	PER NYSDEC COMMENTS	

DRAWING TITLE:

## STORM DRAIN PROFILES



DRAWN BY: MJS/RCC  
PROJECT NO.: 796  
CHECKED BY: GMS  
DATE: 10/01/20  
DRAWING NO.

LC-4.1



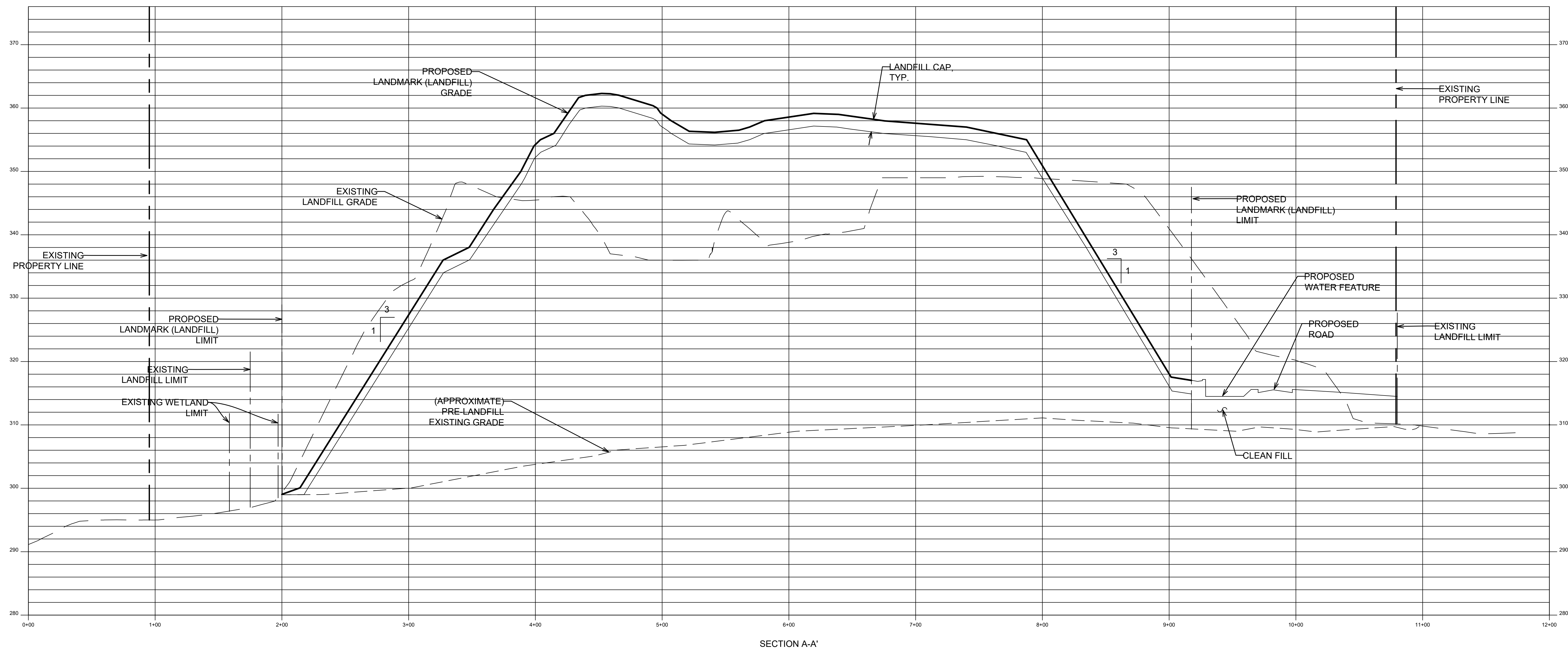
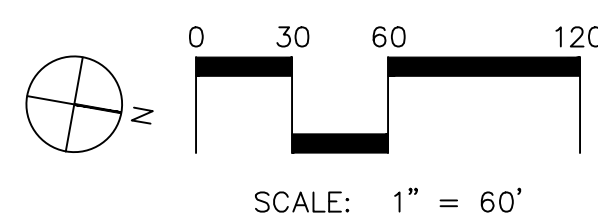

0 20 40 80

SCALE: 1" = 40' / 8'

SUNY  
Purchase College  
LANDFILL CLOSURE  
WORK PLAN

Purchase, New York

NYSDEC CASE No. R3-20180627-127

APPLICANT

Purchase College Learning Corporation  
735 Anderson Hill Road  
Purchase, NY 10577-1402

## PLANNER, CIVIL ENGINEER

DIVNEY • TUNG • SCHWALBE  
Intelligent Land Use

Divney Tung Schwalbe, LLP  
One North Broadway  
White Plains, NY 10601

P: 914.428.0010  
F: 914.428.0017

## OWNER

Purchase College Learning Corporation  
735 Anderson Hill Road  
Purchase, NY 10577-1402

## LANDSCAPE ARCHITECT

MKW and Associates, LLC  
39 Park Avenue  
Rutherford, NJ 07070

## SURVEYOR

THE CHAZEN COMPANIES  
21 Fox Street  
Poughkeepsie, NY 12601

ENVIROMENTAL /  
GEOTECHNICAL ENGINEER

SESI Consulting Engineers, PC  
12A Maple Avenue  
Pine Brook, NJ 07058

## WETLAND CONSULTANT

WILLIAM KENNY ASSOCIATES LLC  
195 Tunxis Hill Cutoff South  
Fairfield, CT 06825



NOTE: ALL SITE DESIGN CONCEPTS AND INFORMATION INDICATED OR REPRESENTED BY THIS DRAWING ARE OWNED BY AND ARE THE PROPERTY OF DIVNEY TUNG SCHWALBE, LLP. THIS DRAWING WAS CREATED AND DEVELOPED FOR USE ON, AND IN CONNECTION WITH, THE SPECIFIED PROJECT INDICATED HEREON AND SHALL NOT BE USED BY OR DISCLOSED TO ANY PERSON OR ENTITY WHATSOEVER WITHOUT THE WRITTEN PERMISSION OF DIVNEY TUNG SCHWALBE, LLP.

WRITTEN DIMENSIONS ON THIS DRAWING SHALL HAVE PRECEDENCE OVER SCALED MEASUREMENTS. CONTRACTOR SHALL VERIFY AND BE RESPONSIBLE FOR ALL DIMENSIONS AND CONDITIONS ON THE JOB AND THIS OFFICE MUST BE NOTIFIED OF ANY VARIATIONS FROM DIMENSIONS AND CONDITIONS SHOWN BY THESE DRAWINGS.

LEGAL NOTICE: IT IS A VIOLATION OF ARTICLE 145 OF THE NEW YORK STATE EDUCATION LAW FOR ANY PERSON TO ALTER THIS DOCUMENT IN ANY WAY EXCEPT AS PROVIDED IN SECTION 7209 (2), ARTICLE 145, NEW YORK STATE EDUCATION LAW.

© Copyright Divney Tung Schwalbe, LLP 2021  
All rights reserved.

[illegible]

DRAWING TITLE

LANDFILL  
CROSS-SECTION



DRAWN BY: MJS/RCC	CHECKED BY: GMS
PROJECT NO. 796	DATE: 10/01/20
DRAWING NO.	

LC-5.0



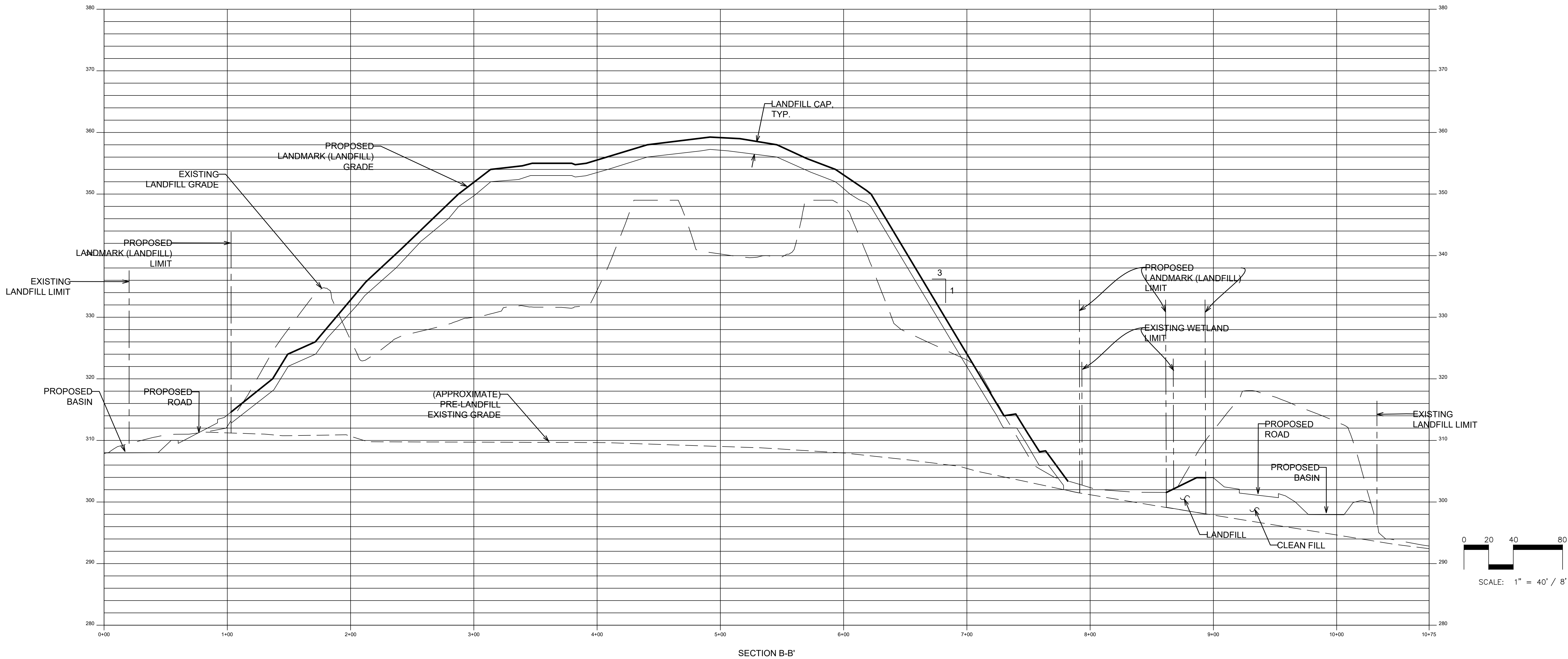
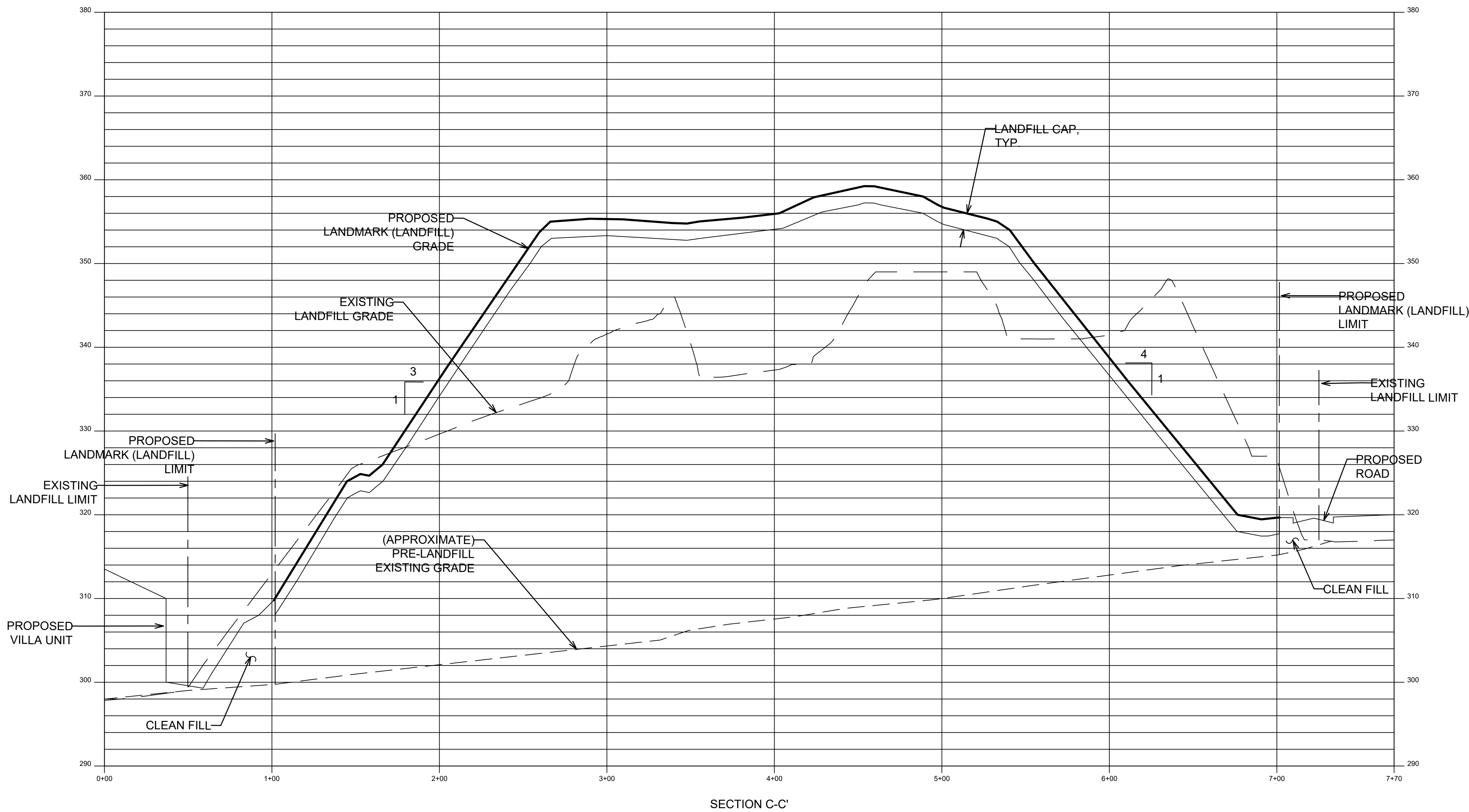

SUNY  
 Purchase College  
 LANDFILL CLOSURE  
 WORK PLAN

Purchase, New York

NYSDEC CASE No. R3-20180627-127

APPLICANT

Purchase College Learning Corporation  
 735 Anderson Hill Road  
 Purchase, NY 10577-1402

PLANNER, CIVIL ENGINEER

DIVNEY • TUNG • SCHWALBE  
 Intelligent Land Use

Divney Tung Schwalbe, LLP  
 One North Broadway  
 White Plains, NY 10601

P: 914.428.0010  
 F: 914.428.0017

OWNER

Purchase College Learning Corporation  
 735 Anderson Hill Road  
 Purchase, NY 10577-1402

LANDSCAPE ARCHITECT

MKW and Associates, LLC  
 39 Park Avenue  
 Rutherford, NJ 07070

SURVEYOR

THE CHAZEN COMPANIES  
 21 Fox Street  
 Poughkeepsie, NY 12601

ENVIROMENTAL / GEOTECHNICAL ENGINEER

SESI Consulting Engineers, PC  
 12A Maple Avenue  
 Pine Brook, NJ 07058

WETLAND CONSULTANT

WILLIAM KENNY ASSOCIATES LLC  
 195 Tunxis Hill Cutoff South  
 Fairfield, CT 06825



NOTE: ALL SITE DESIGN CONCEPTS AND INFORMATION INDICATED OR REPRESENTED BY THIS DRAWING ARE OWNED BY AND ARE THE PROPERTY OF DIVNEY TUNG SCHWALBE, LLP. THIS DRAWING WAS CREATED AND DEVELOPED FOR USE ON, AND IN CONNECTION WITH, THE SPECIFIED PROJECT INDICATED HEREON AND SHALL NOT BE USED BY OR DISCLOSED TO ANY PERSON OR ENTITY WHATSOEVER WITHOUT THE WRITTEN PERMISSION OF DIVNEY TUNG SCHWALBE, LLP.

WRITTEN DIMENSIONS ON THIS DRAWING SHALL HAVE PRECEDENCE OVER SCALED MEASUREMENTS. CONTRACTOR SHALL VERIFY AND BE RESPONSIBLE FOR ALL DIMENSIONS AND CONDITIONS ON THE JOB AND THIS OFFICE MUST BE NOTIFIED OF ANY VARIATIONS FROM DIMENSIONS AND CONDITIONS SHOWN BY THESE DRAWINGS.

LEGAL NOTICE: IT IS A VIOLATION OF ARTICLE 145 OF THE NEW YORK STATE EDUCATION LAW FOR ANY PERSON TO ALTER THIS DOCUMENT IN ANY WAY EXCEPT AS PROVIDED IN SECTION 7209 (2), ARTICLE 145, NEW YORK STATE EDUCATION LAW.

© Copyright Divney Tung Schwalbe, LLP 2021  
 All rights reserved.

REVISIONS  
 NO. DATE ISSUE

1 01/20/21 PER NYSDEC COMMENTS

DRAWING TITLE:

LANDFILL  
 CROSS-SECTION



DRAWN BY: MJS/RCC

PROJECT NO. 796

DRAWING NO. 084469

CHECKED BY: GMS

DATE: 10/01/20

LC-5.1







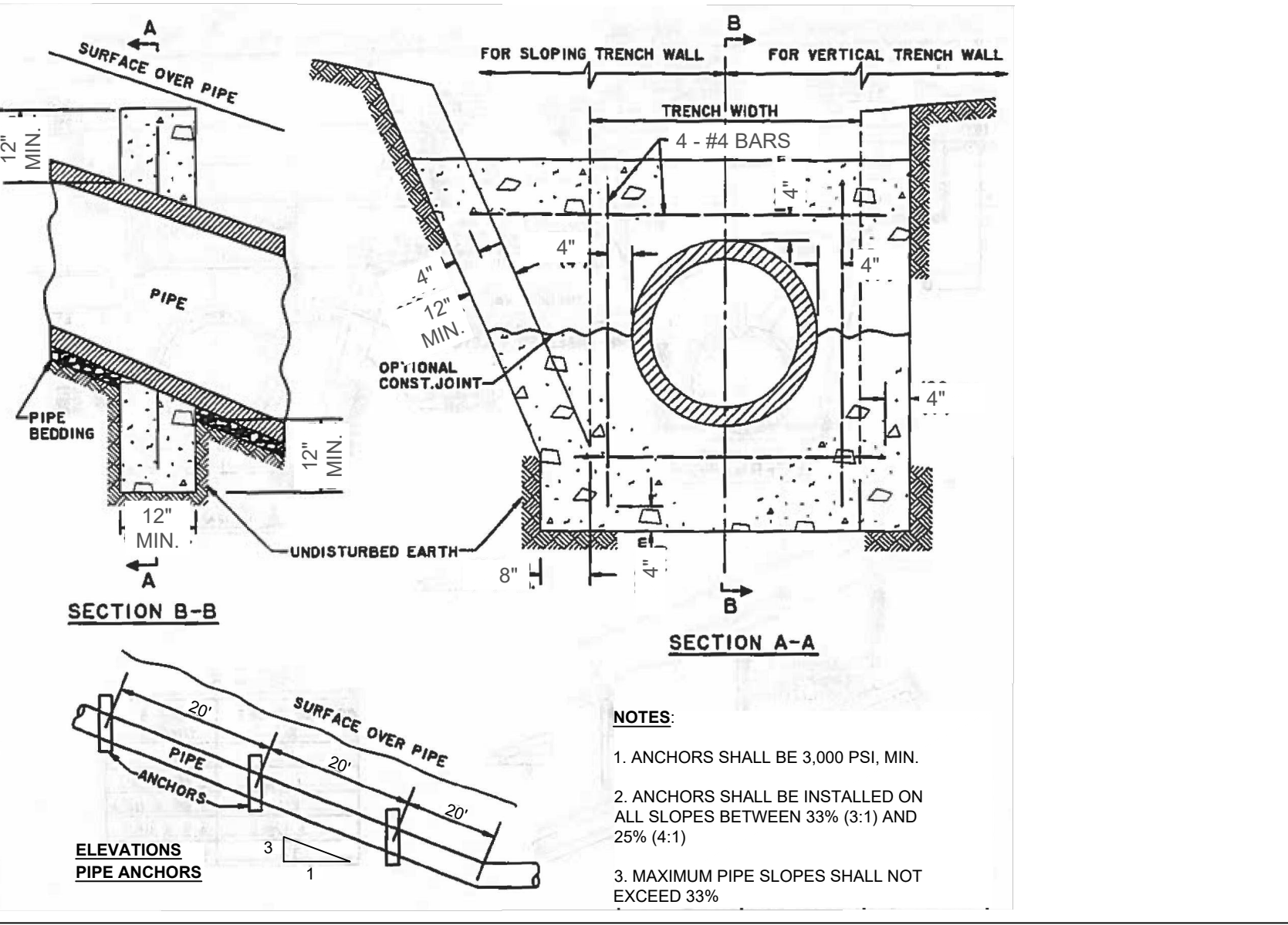
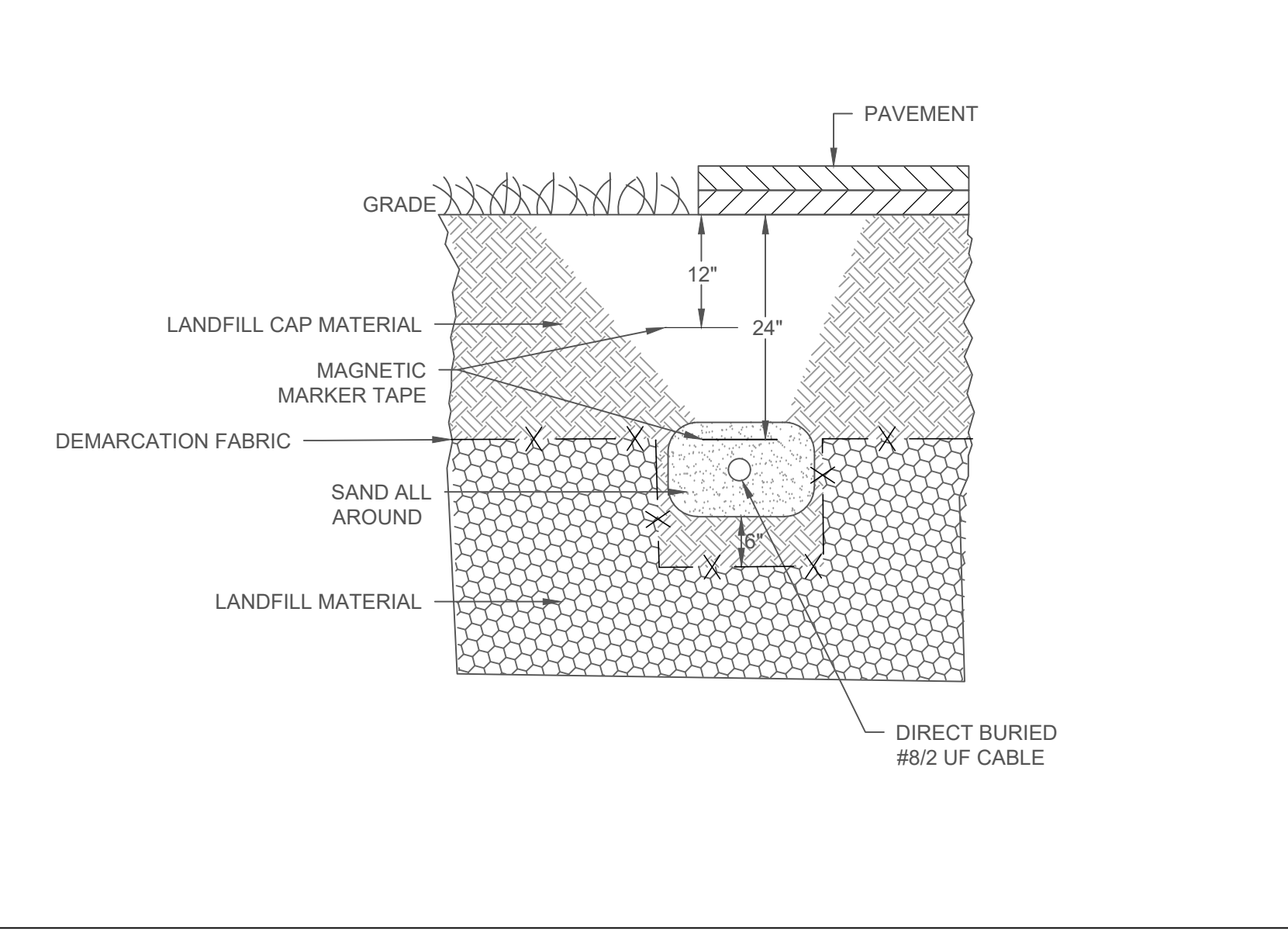
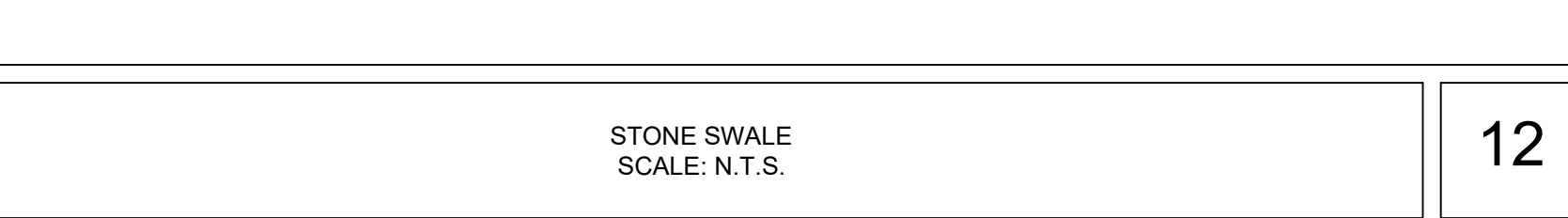
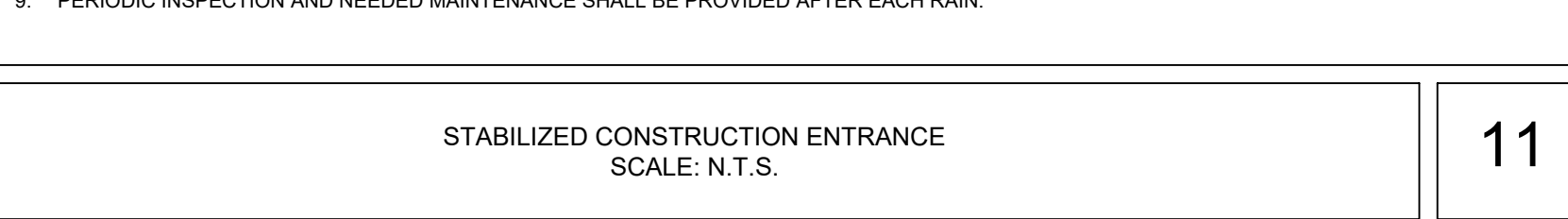
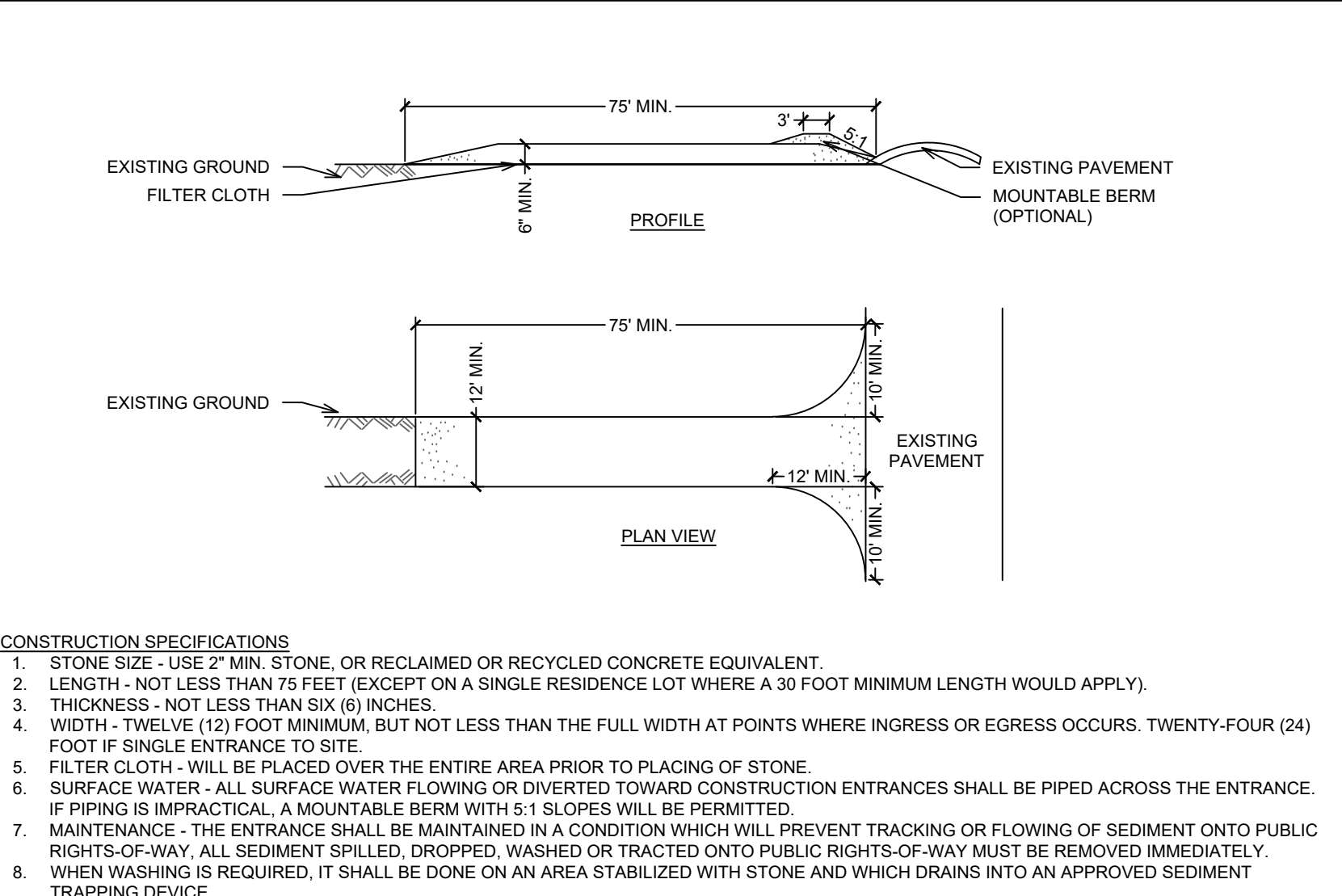
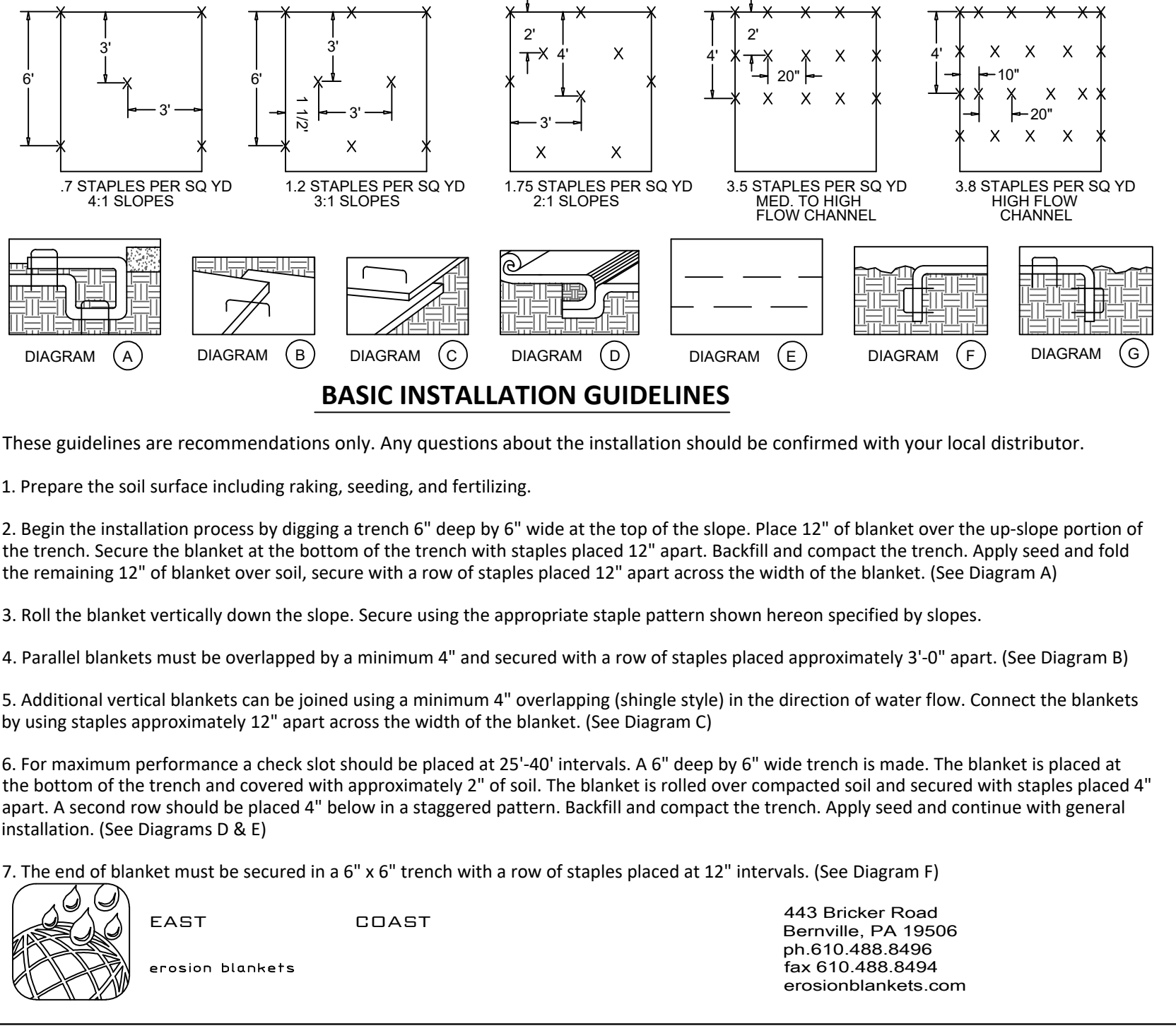
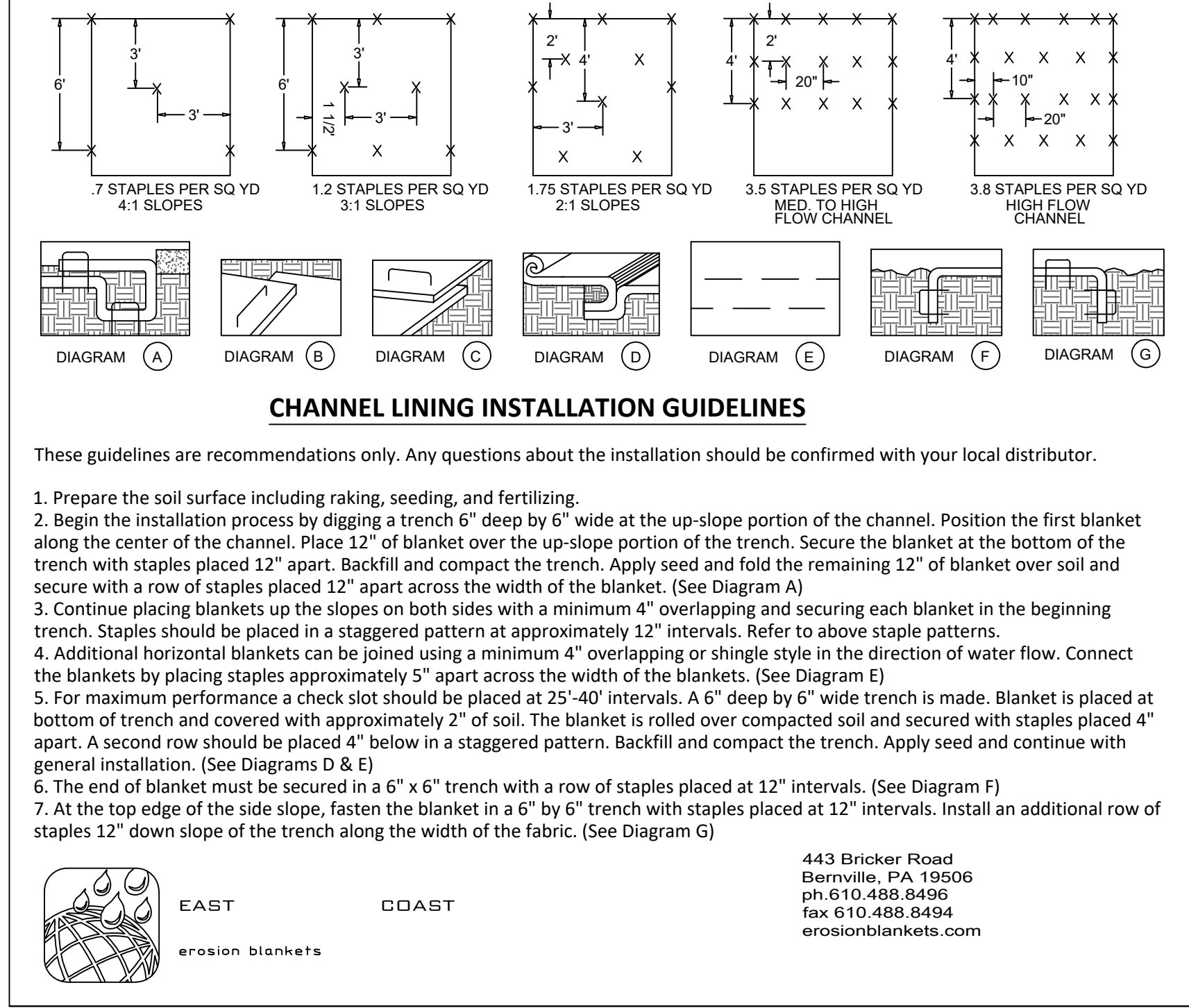
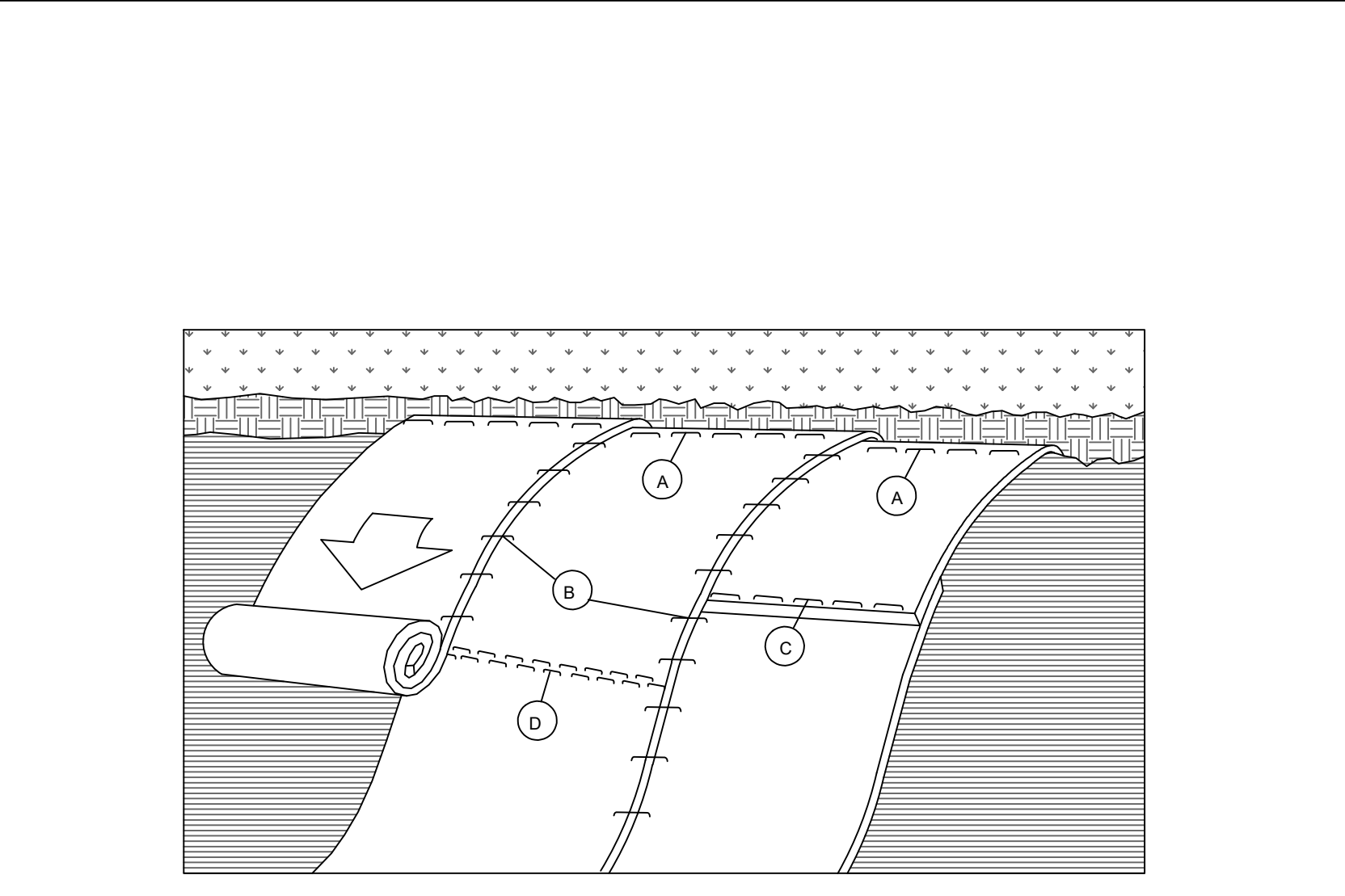
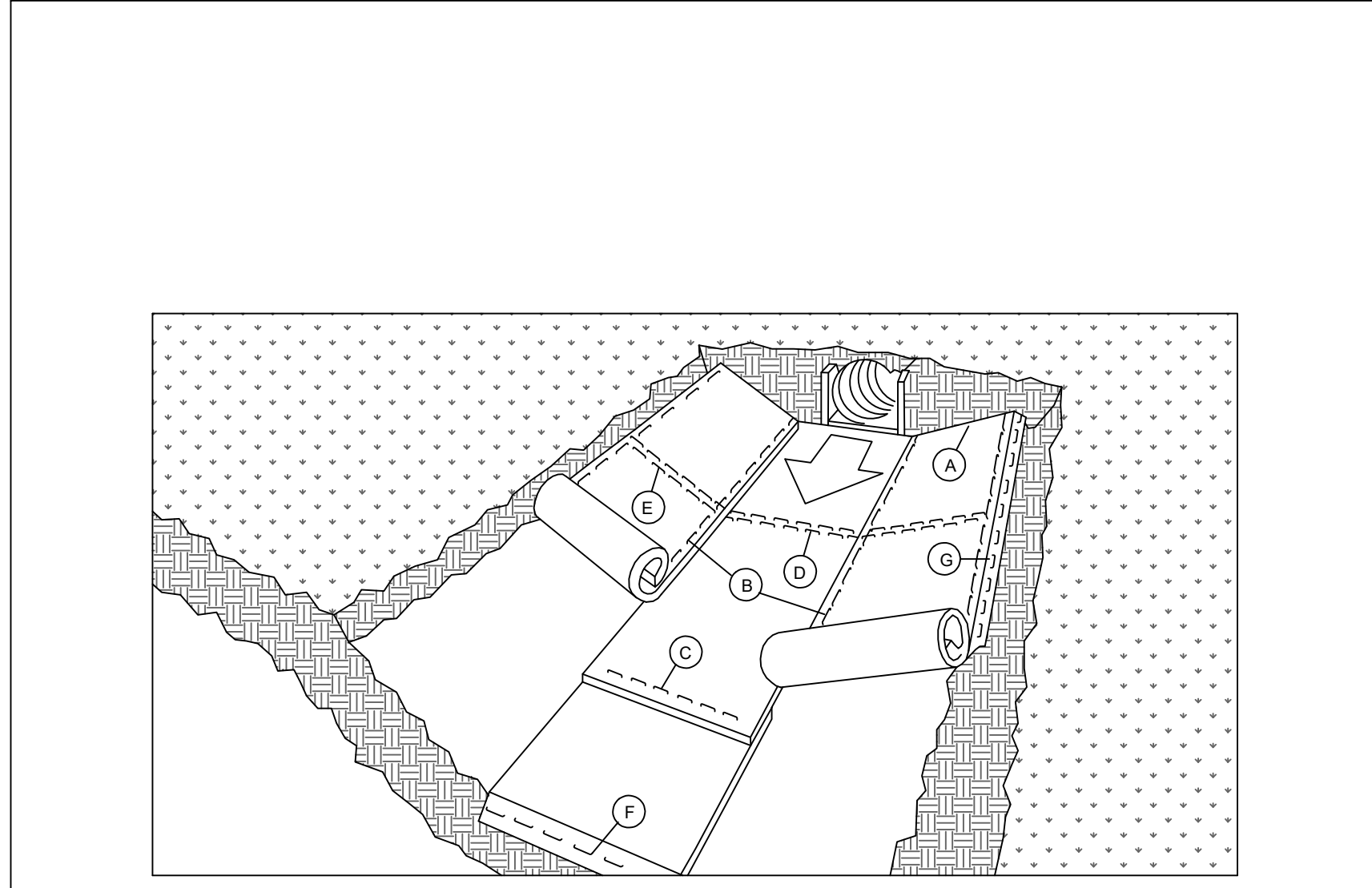
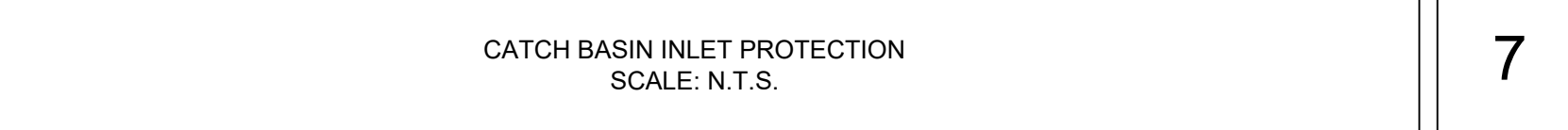
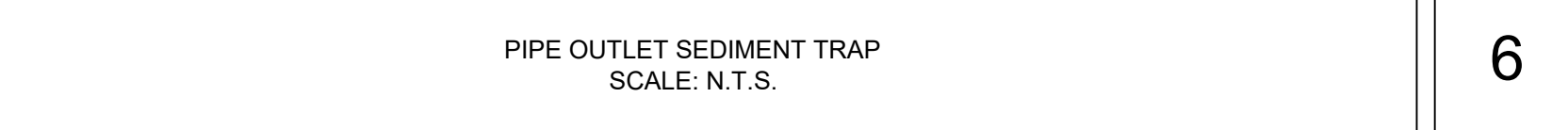
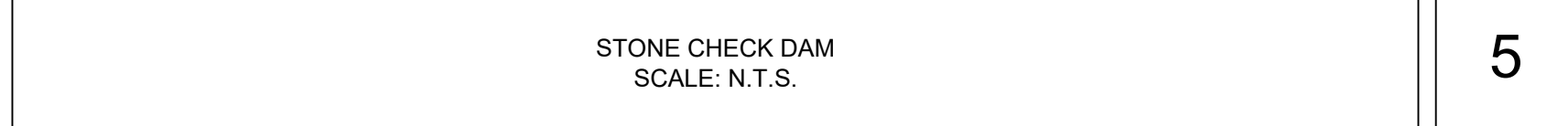
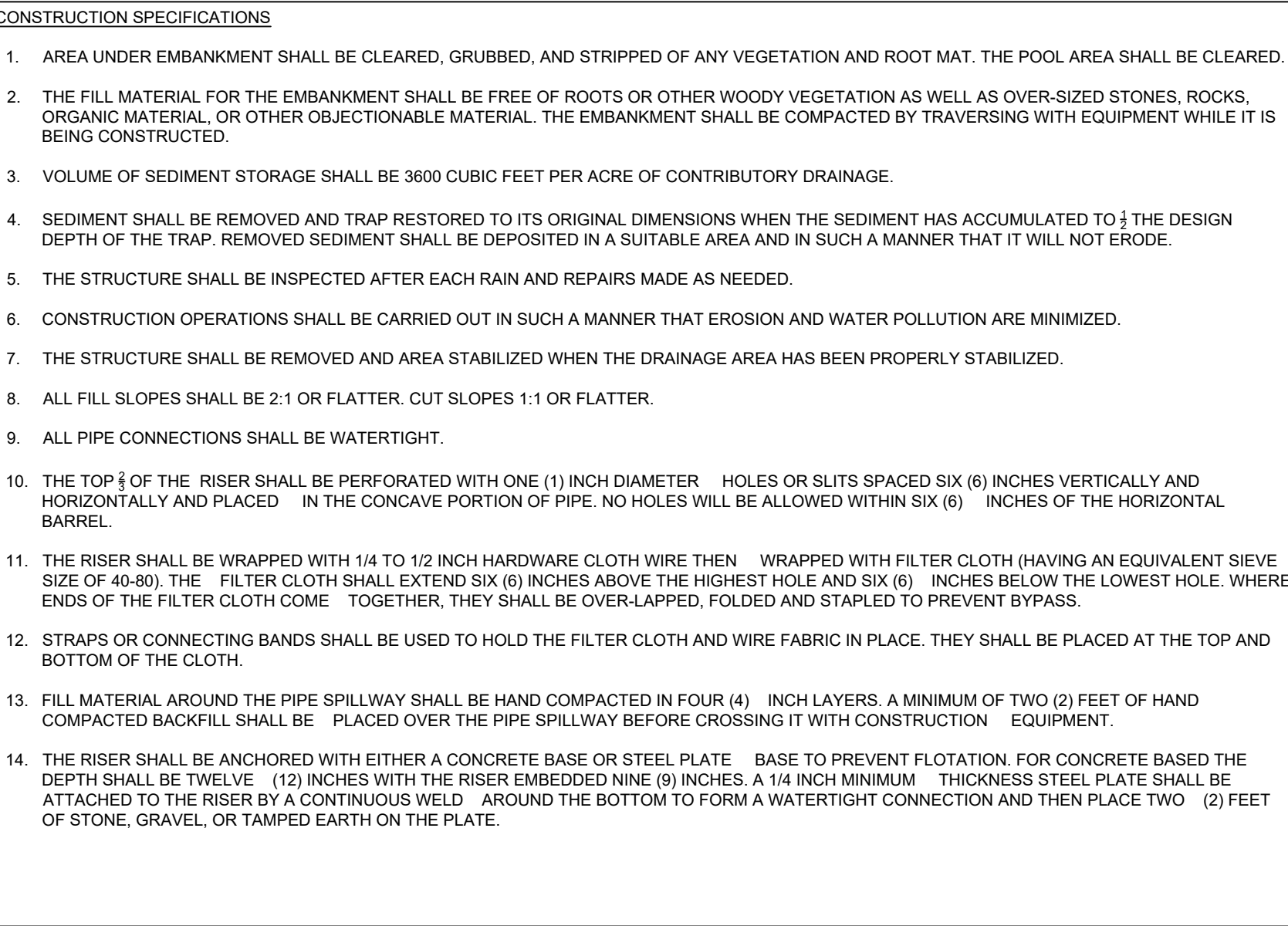
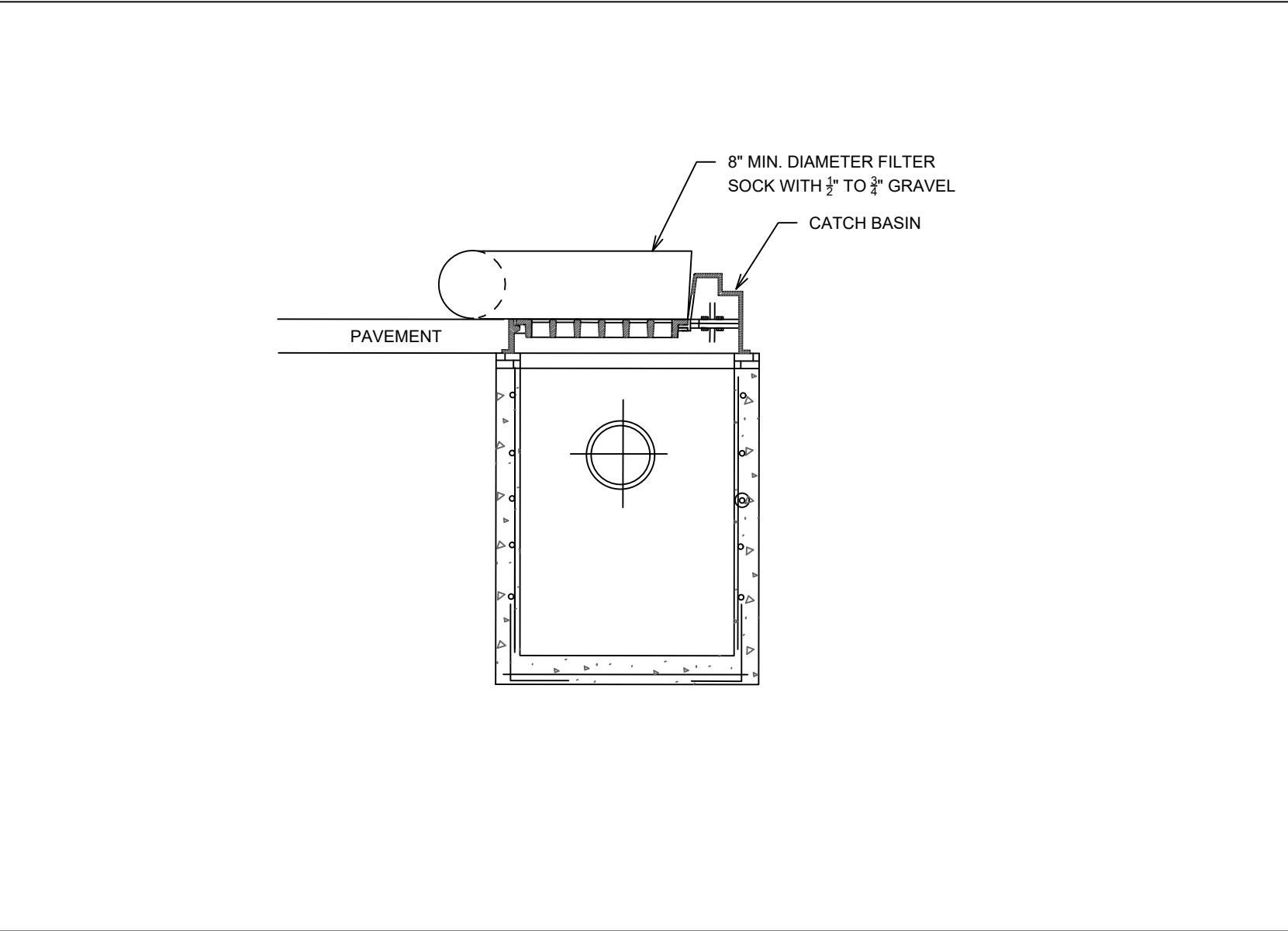
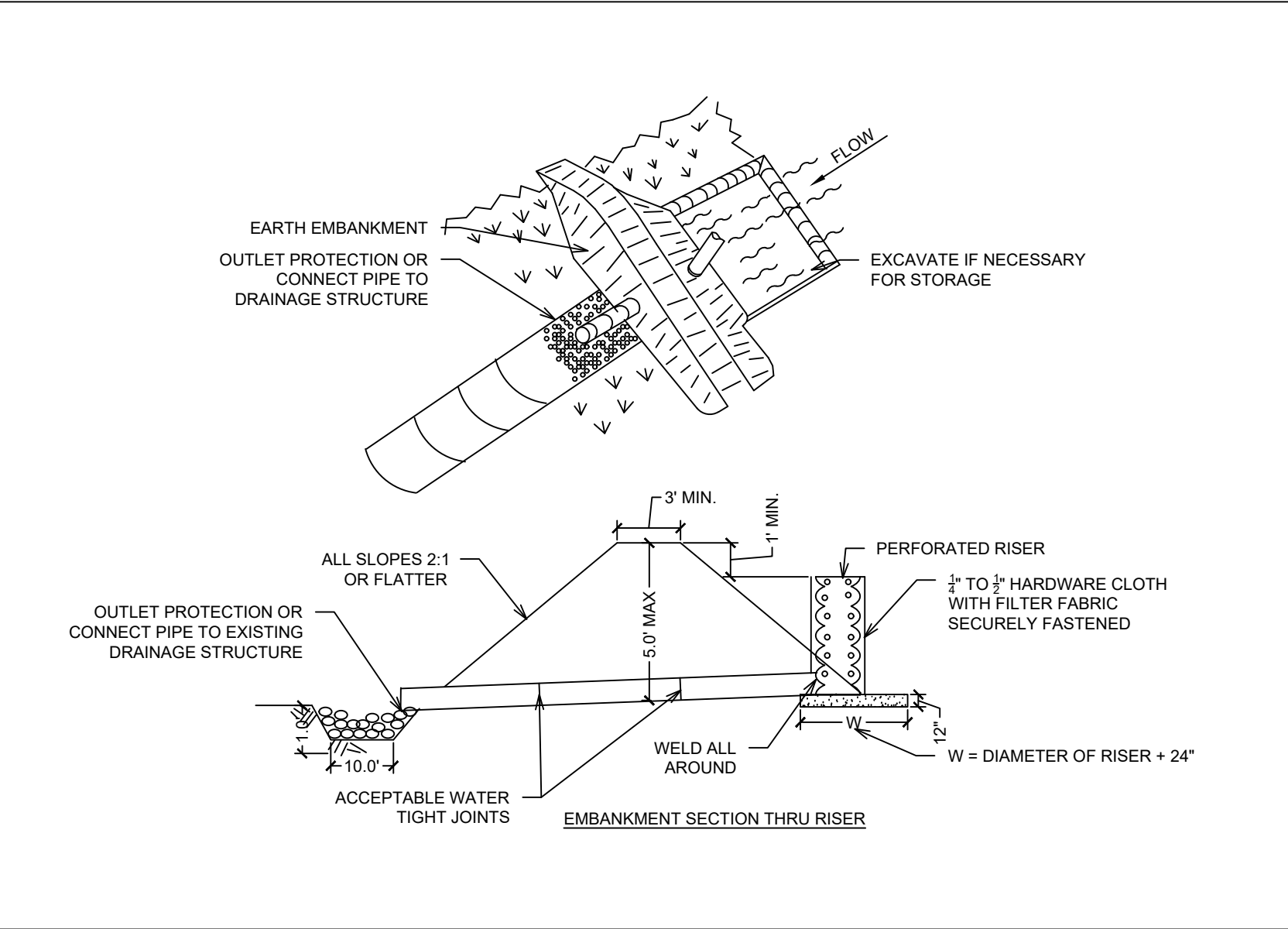
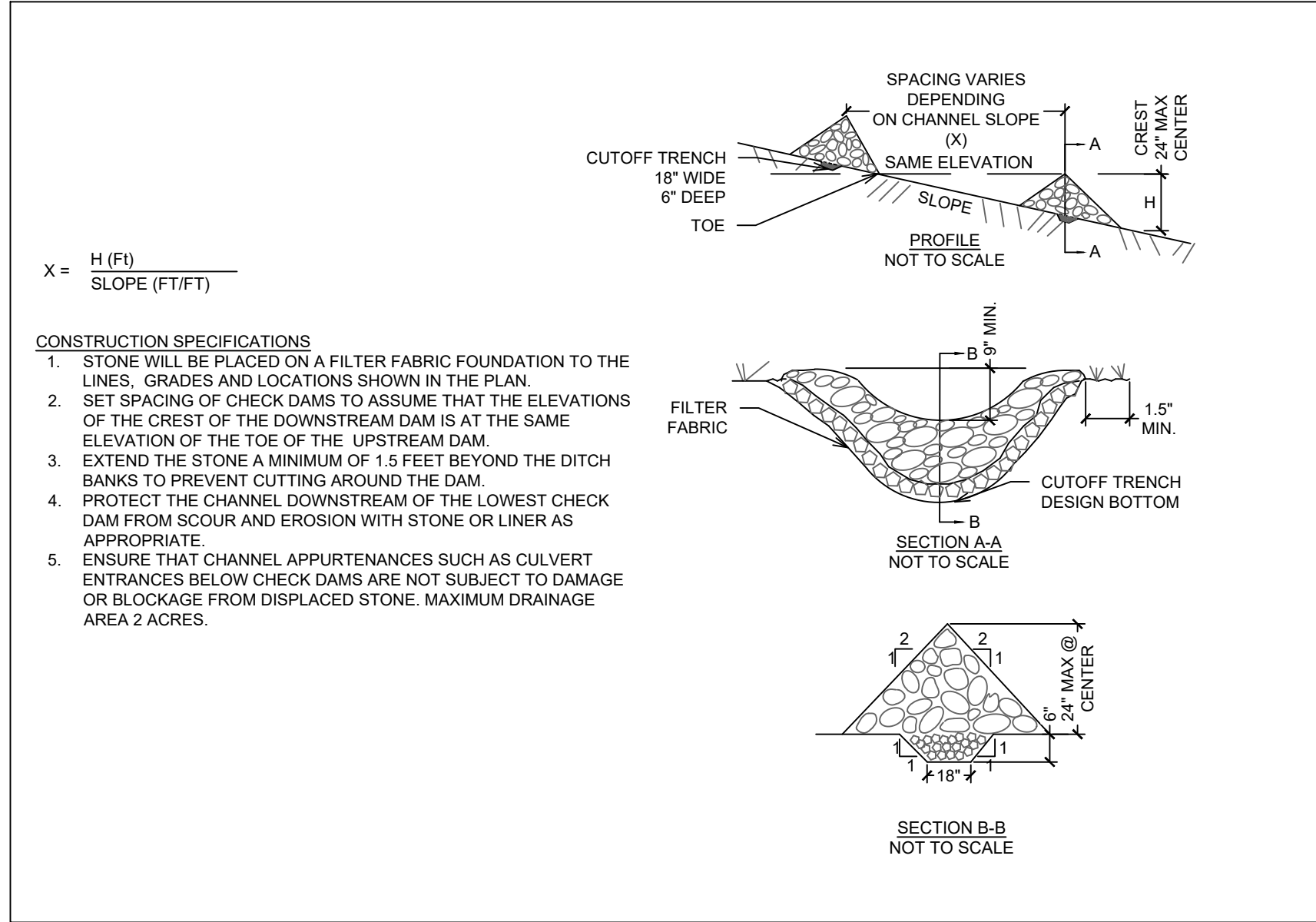
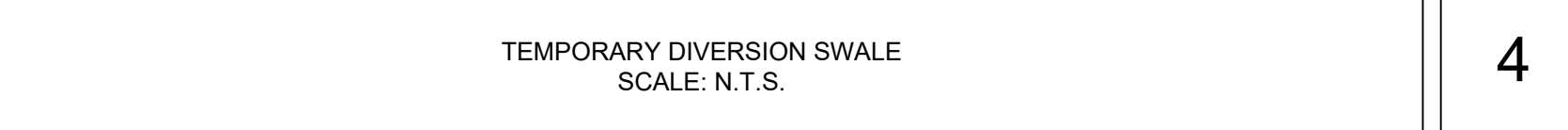
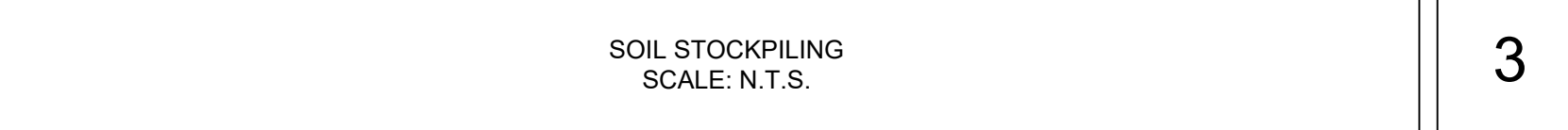
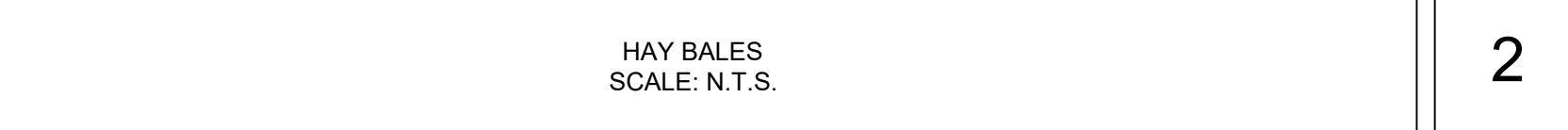
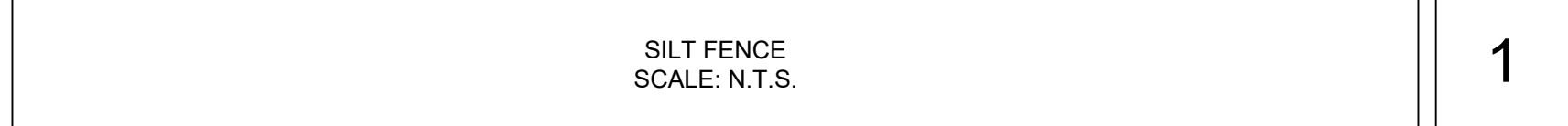
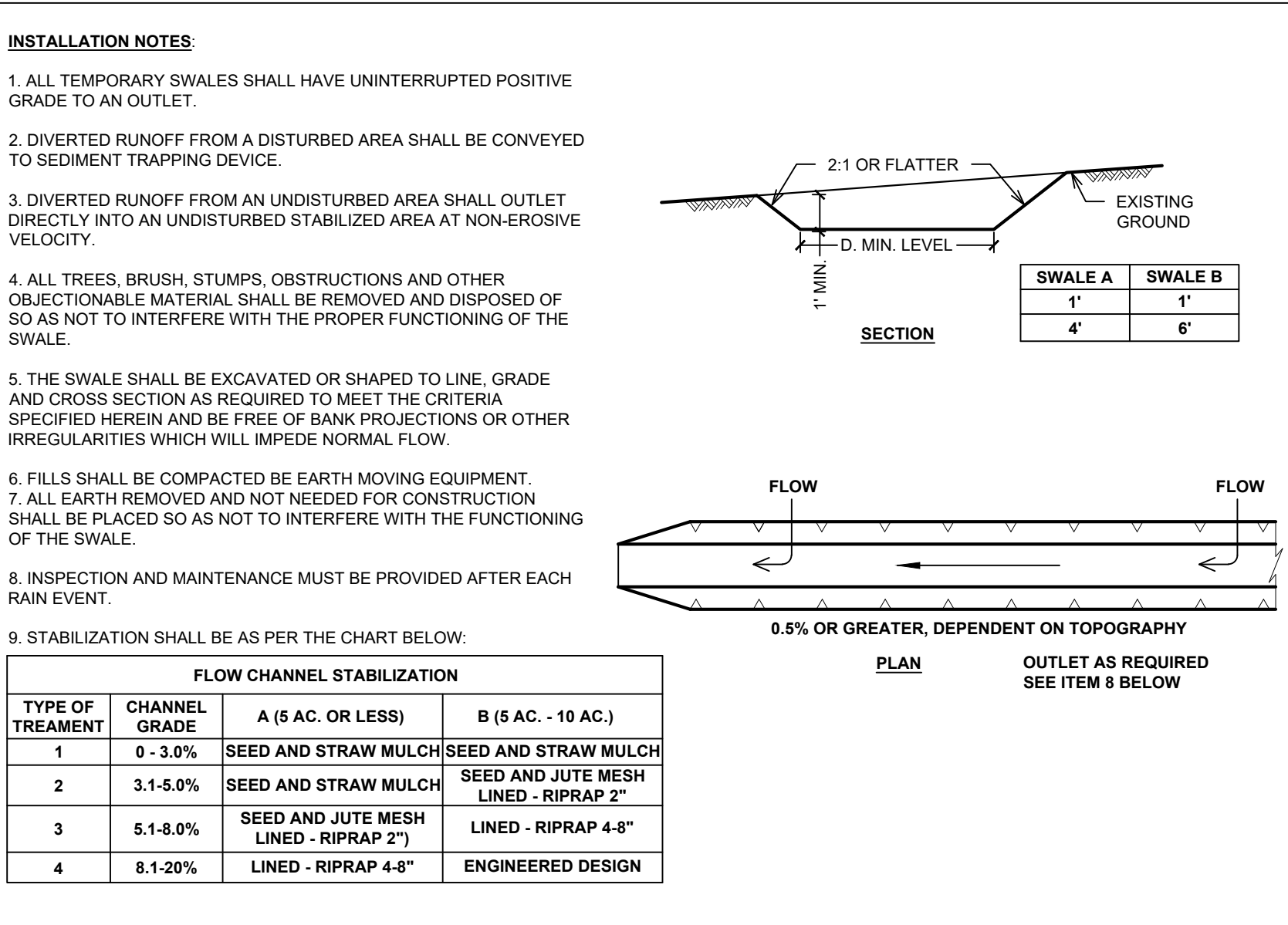
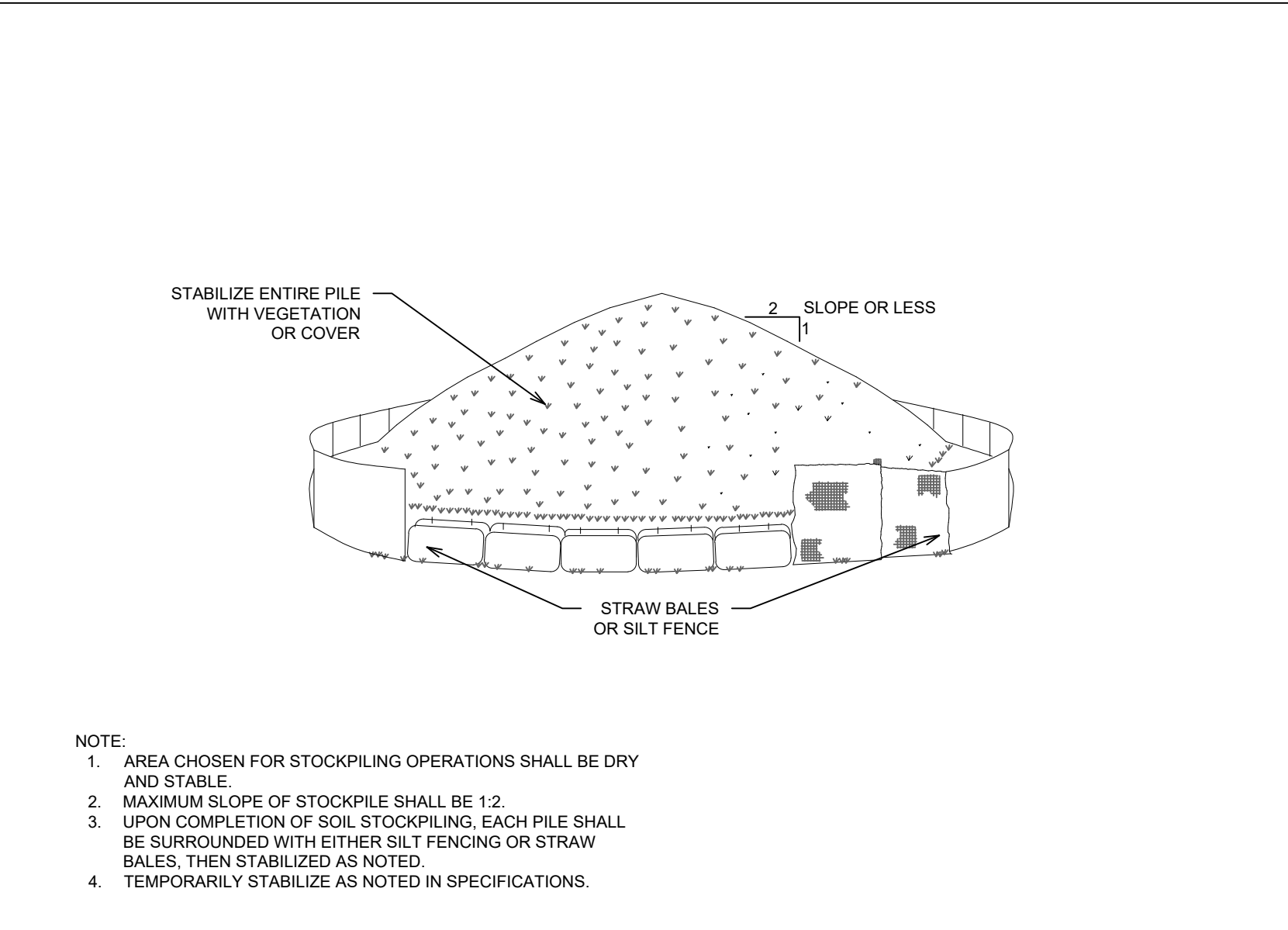
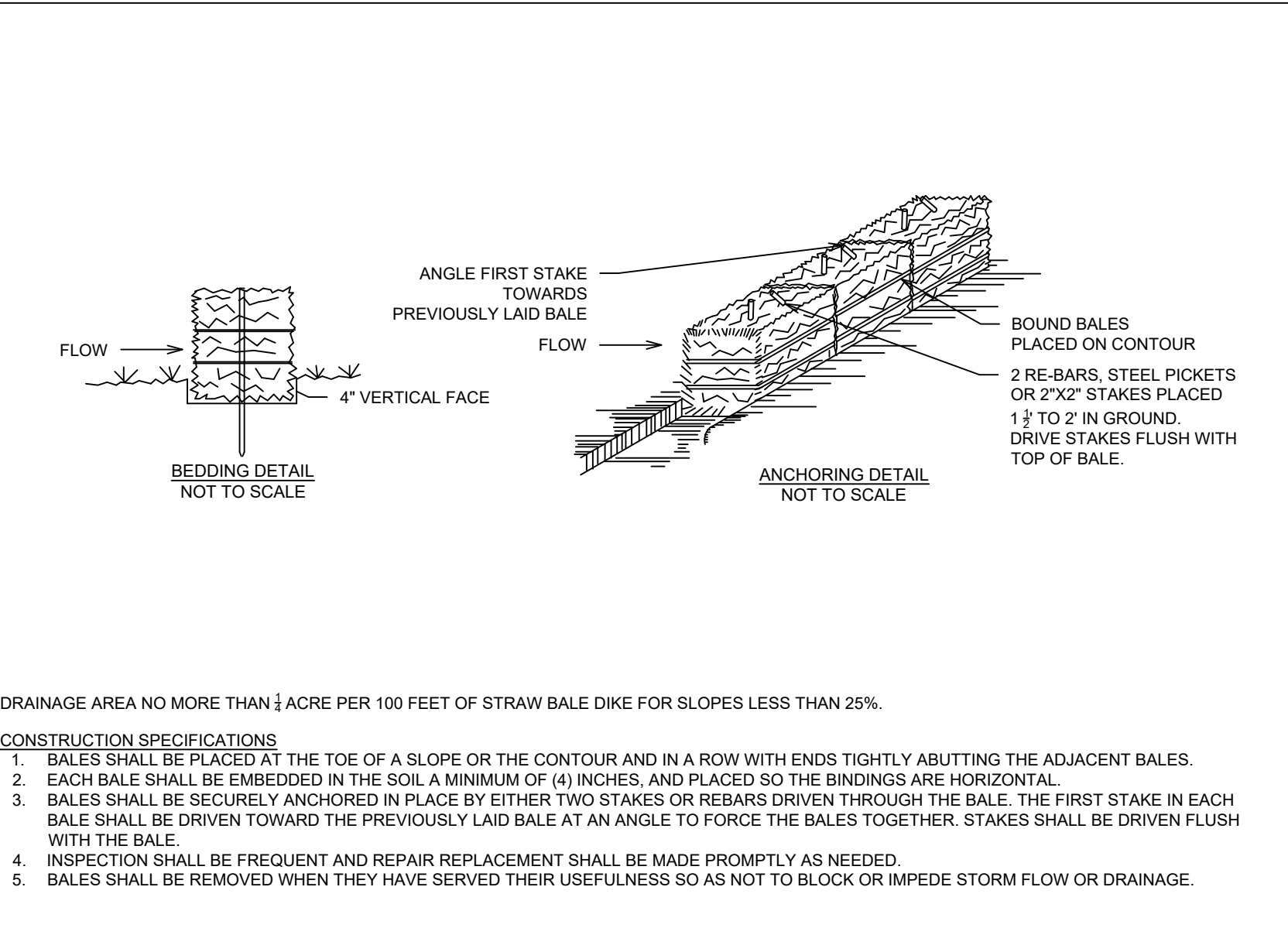
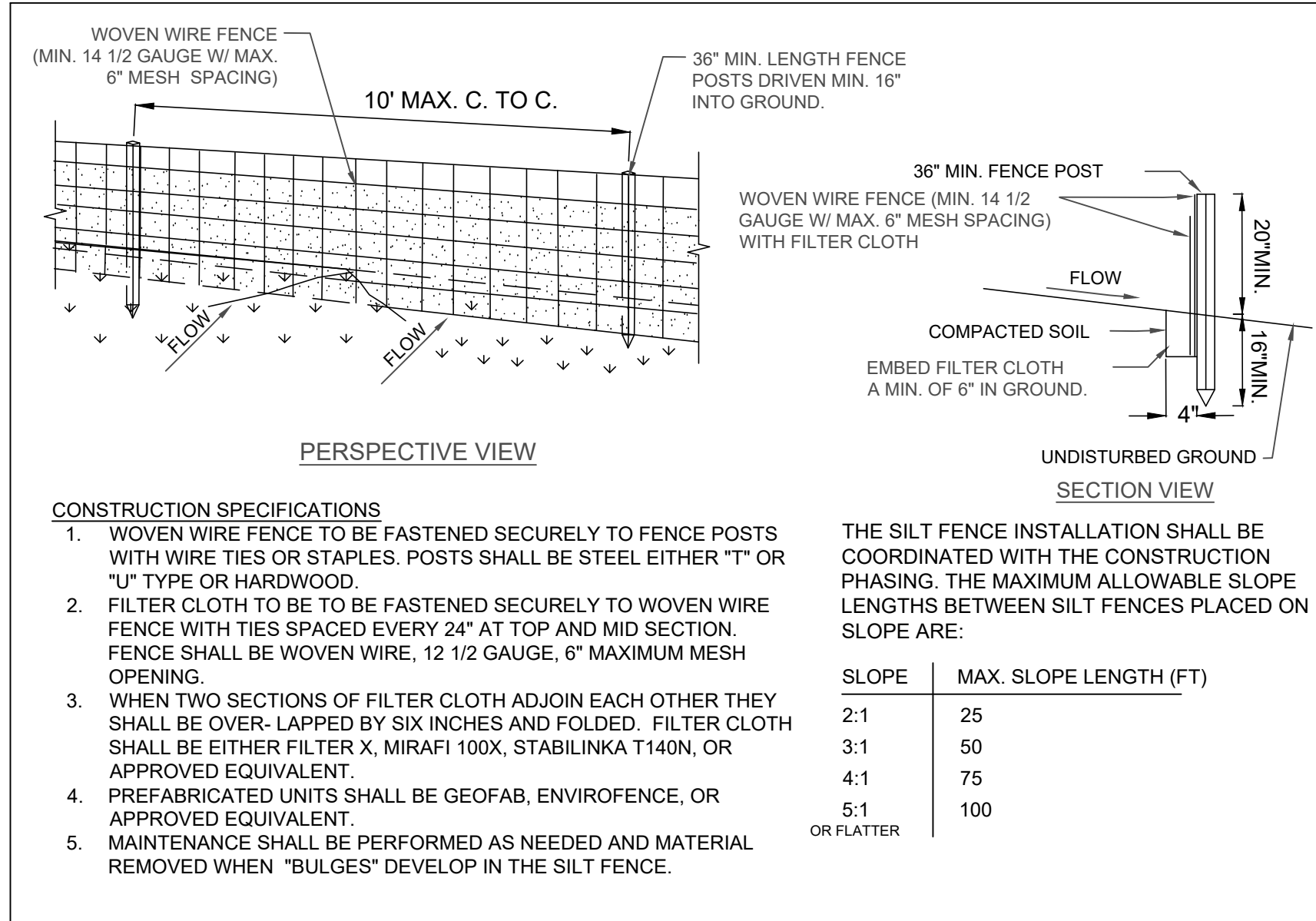

SUNY  
Purchase College  
LANDFILL CLOSURE  
WORK PLAN  
Purchase, New York

NYSDEC CASE No. R3-20180627-127

APPLICANT  
Purchase College Learning Corporation  
735 Anderson Hill Road  
Purchase, NY 10577-1402

PLANNER, CIVIL ENGINEER

DINEY • TUNG • SCHWALBE  
Intelligent Land Use

Diney Tung Schwalbe, LLP  
One North Broadway  
White Plains, NY 10601  
P: 914.428.0010  
F: 914.428.0017

OWNER  
Purchase College Learning Corporation  
735 Anderson Hill Road  
Purchase, NY 10577-1402

LANDSCAPE ARCHITECT

MKW and Associates, LLC  
39 Park Avenue  
Rutherford, NJ 07070

SURVEYOR

THE CHAZEN COMPANIES  
21 Fox Street  
Poughkeepsie, NY 12601

ENVIRONMENTAL /  
GEOTECHNICAL ENGINEER

SESI Consulting Engineers, PC  
12A Maple Avenue  
Pine Brook, NJ 07058

WETLAND CONSULTANT

WILLIAM KENNY ASSOCIATES LLC  
195 Turnxis Hill Cutoff South  
Fairfield, CT 06425

WETLAND CONSULTANT

WILLIAM KENNY ASSOCIATES LLC  
195 Turnxis Hill Cutoff South  
Fairfield, CT 06425

GENERAL NOTES

8

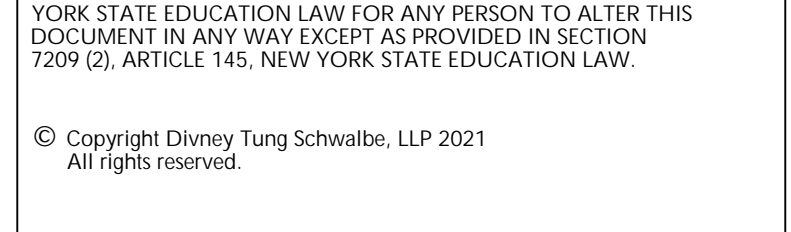
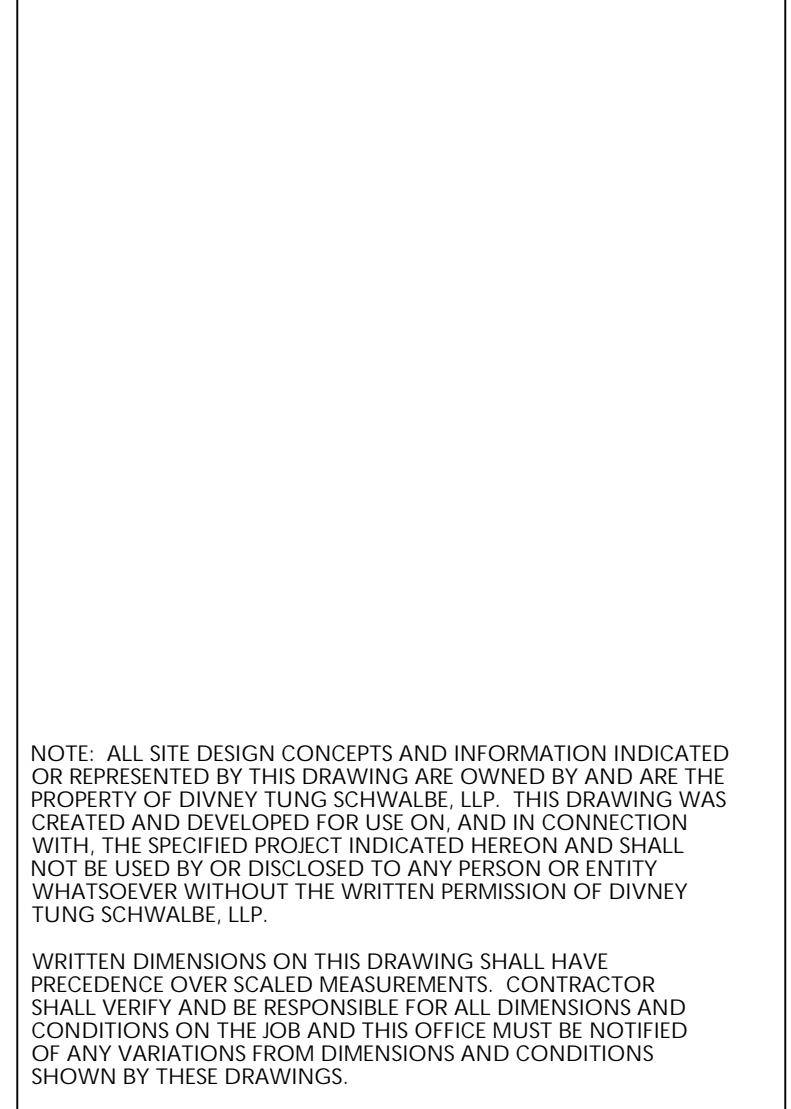

REVISIONS	NO.	DATE	ISSUE
1	01/20/21	PER NYSDEC COMMENTS	

DRAWING TITLE:

LANDFILL CAPPING  
DETAILS

STATE OF NEW YORK  
JEROME M. MARTIN  
Professional Engineer  
084469

DRAWN BY: HV  
PROJECT NO. 796  
DATE: 10/01/20  
CHECKED BY: GMS  
DATE: 10/01/20

LC-6.1





LEGEND

- SHADE TREE
- EVERGREEN TREE
- ORNAMENTAL TREE
- PLANTING BEDS
- RAIN GARDEN/BIORETENTION PLANTING
- SEEDED BUTTERFLY MEADOW
- SEEDED MEADOW
- SEEDED LAWN
- SEEDED LAWN (UNMOWN)

PLANT LIST

	BOTANICAL NAME	COMMON NAME
SHADE TREES	<i>Acer rubrum</i>	Red Maple
	<i>Celtis occidentalis</i>	Hackberry
	<i>Gymnocladus dioica</i>	Kentucky Coffee Tree
	<i>Quercus palustris</i>	Pin Oak
EVERGREEN TREES	<i>Picea glauca</i>	White Spruce
	<i>Pinus strobus</i>	Eastern White Pine
	<i>Thuja occidentalis</i>	Arborvitae
ORNAMENTAL TREES	<i>Amelanchier canadensis</i>	Amelanchier
	<i>Betula populifolia</i>	Grey Birch
	<i>Salix discolor</i>	American Pussy Willow
DECIDUOUS SHRUBS	<i>Aronia arbutifolia</i>	Red Chokeberry
	<i>Aronia melanocarpa</i>	Black Chokeberry
	<i>Clethra alnifolia</i>	Summersweet
	<i>Cornus racemosa</i>	Gray Dogwood
	<i>Itea virginica</i>	Sweetspire
	<i>Ilex verticillata</i>	Winterberry Holly
	<i>Rhus aromatica</i> 'Gro-Low'	Gro-Low Sumac
	<i>Rhus typhina</i>	Staghorn Sumac
EVERGREEN SHRUBS	<i>Ilex glabra</i>	Inkberry Holly
	<i>Myrica pensylvanica</i>	Northern Bayberry
PERENNIALS	<i>Achillea millefolium</i>	Yarrow
	<i>Asclepias tuberosa</i>	Butterfly Weed
	<i>Aster novi-angliae</i>	New England Aster
	<i>Buddleia davidii</i>	Butterfly Bush
	<i>Echinacea purpurea</i>	Purple Coneflower
	<i>Eupatorium dubium</i>	Three-nerved Joe Pye Weed
	<i>Liatris</i> sp.	Blazing Stars
	<i>Rudbeckia triloba</i>	Black-Eyed Susan
	<i>Solidago</i> sp.	Goldenrod
SEED MIX	Butterfly Meadow Seed Mix	Emmx 179
	Meadow Seed Mix	Emmx 122
	Seeded Lawn Mix	Emmx 113

SUNY  
 Purchase College  
 LANDFILL CLOSURE  
 WORK PLAN

Purchase, New York

NYSDEC CASE No. R3-20180627-127

APPLICANT

Purchase College Learning Corporation  
 735 Anderson Hill Road  
 Purchase, NY 10577-1402

PLANNER, CIVIL ENGINEER

DIVNEY • TUNG • SCHWALBE  
 Intelligent Land Use

Divney Tung Schwalbe, LLP  
 One North Broadway  
 White Plains, NY 10601

P: 914.428.0010  
 F: 914.428.0017

OWNER

Purchase College Learning Corporation  
 735 Anderson Hill Road  
 Purchase, NY 10577-1402

LANDSCAPE ARCHITECT

MKW and Associates, LLC  
 39 Park Avenue  
 Rutherford, NJ 07070

SURVEYOR

THE CHAZEN COMPANIES  
 21 Fox Street  
 Poughkeepsie, NY 12601

ENVIRONMENTAL /

GEOTECHNICAL ENGINEER

SES Consulting Engineers, PC  
 12A Maple Avenue  
 Pine Brook, NJ 07058

WETLAND CONSULTANT

WILLIAM KENNY ASSOCIATES LLC  
 195 Tuxis Hill Cutoff South  
 Fairfield, CT 06825

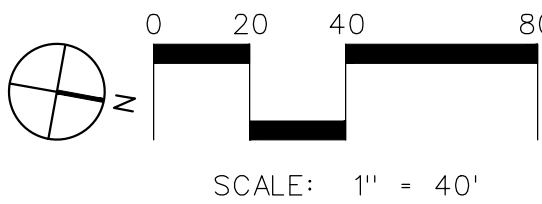

NOTE: ALL SITE DESIGN CONCEPTS AND INFORMATION INDICATED OR REPRESENTED BY THIS DRAWING ARE OWNED BY AND ARE THE PROPERTY OF DIVNEY TUNG SCHWALBE, LLP. THIS DRAWING WAS CREATED AND DEVELOPED FOR USE ON, AND IN CONNECTION WITH, THE SPECIFIED PROJECT INDICATED HEREON AND SHALL NOT BE USED BY OR DISCLOSED TO ANY PERSON OR ENTITY WHATSOEVER WITHOUT THE WRITTEN PERMISSION OF DIVNEY TUNG SCHWALBE, LLP. WRITTEN DIMENSIONS ON THIS DRAWING SHALL HAVE PRECEDENCE OVER SCALED MEASUREMENTS. CONTRACTOR SHALL VERIFY AND BE RESPONSIBLE FOR ALL DIMENSIONS AND CONDITIONS ON THE JOB AND THIS OFFICE MUST BE NOTIFIED OF ANY VARIATIONS FROM DIMENSIONS AND CONDITIONS SHOWN BY THESE DRAWINGS.

LEGAL NOTICE: IT IS A VIOLATION OF ARTICLE 145 OF THE NEW YORK STATE EDUCATION LAW FOR ANY PERSON TO ALTER THIS DOCUMENT IN ANY WAY EXCEPT AS PROVIDED IN SECTION 7209 (2), ARTICLE 145, NEW YORK STATE EDUCATION LAW.

© Copyright Divney Tung Schwalbe, LLP 2020  
 All rights reserved.

REVISIONS

NO.	DATE	ISSUE
-----	------	-------

1 01/20/21 PER NYSDEC COMMENTS

DRAWING TITLE:

PLANTING  
 PLAN



DRAWN BY:	MJS/RCC	CHECKED BY:	GMS
PROJECT NO.:	796	DATE:	01/20/21
DRAWING NO.:			

LC-7.1



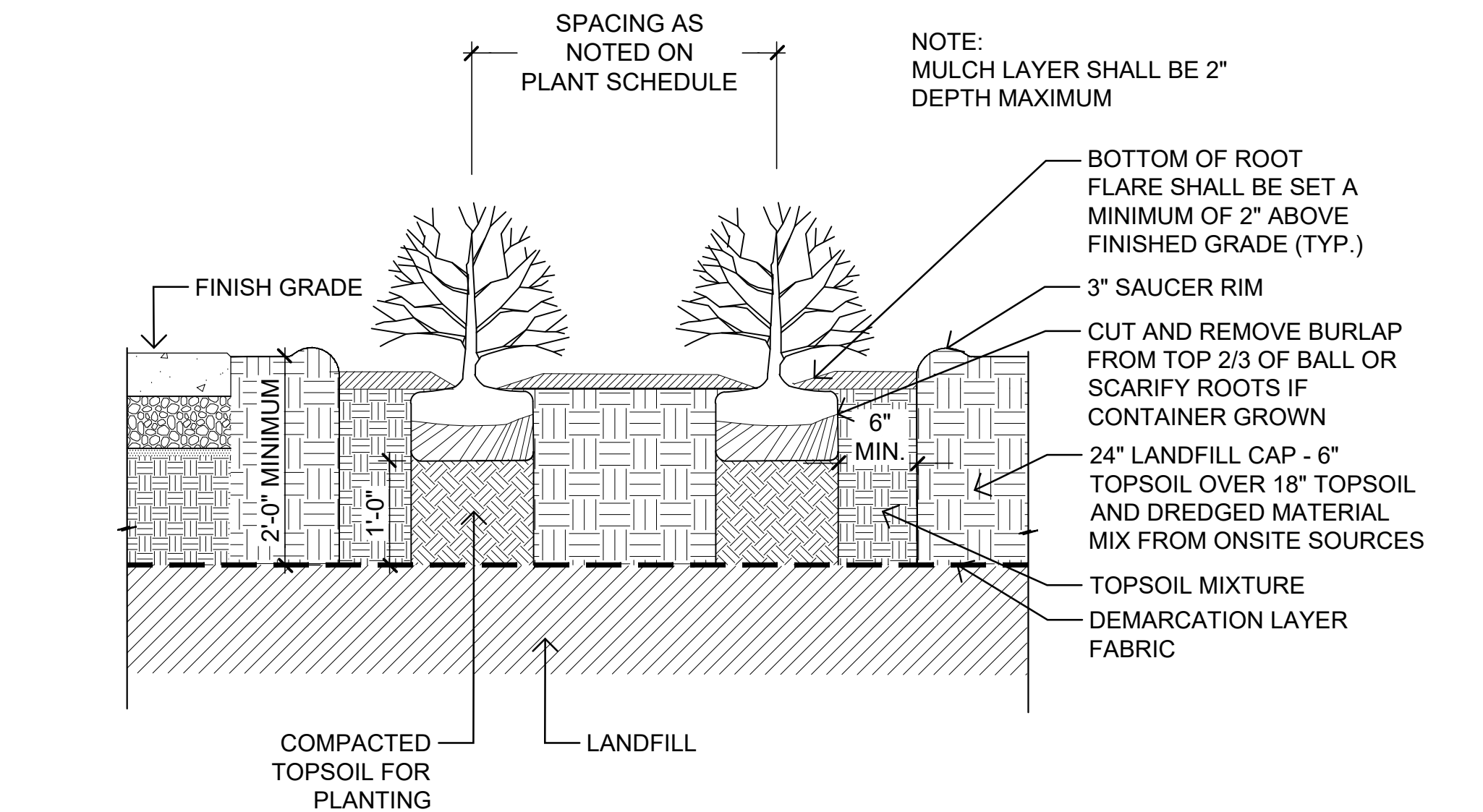
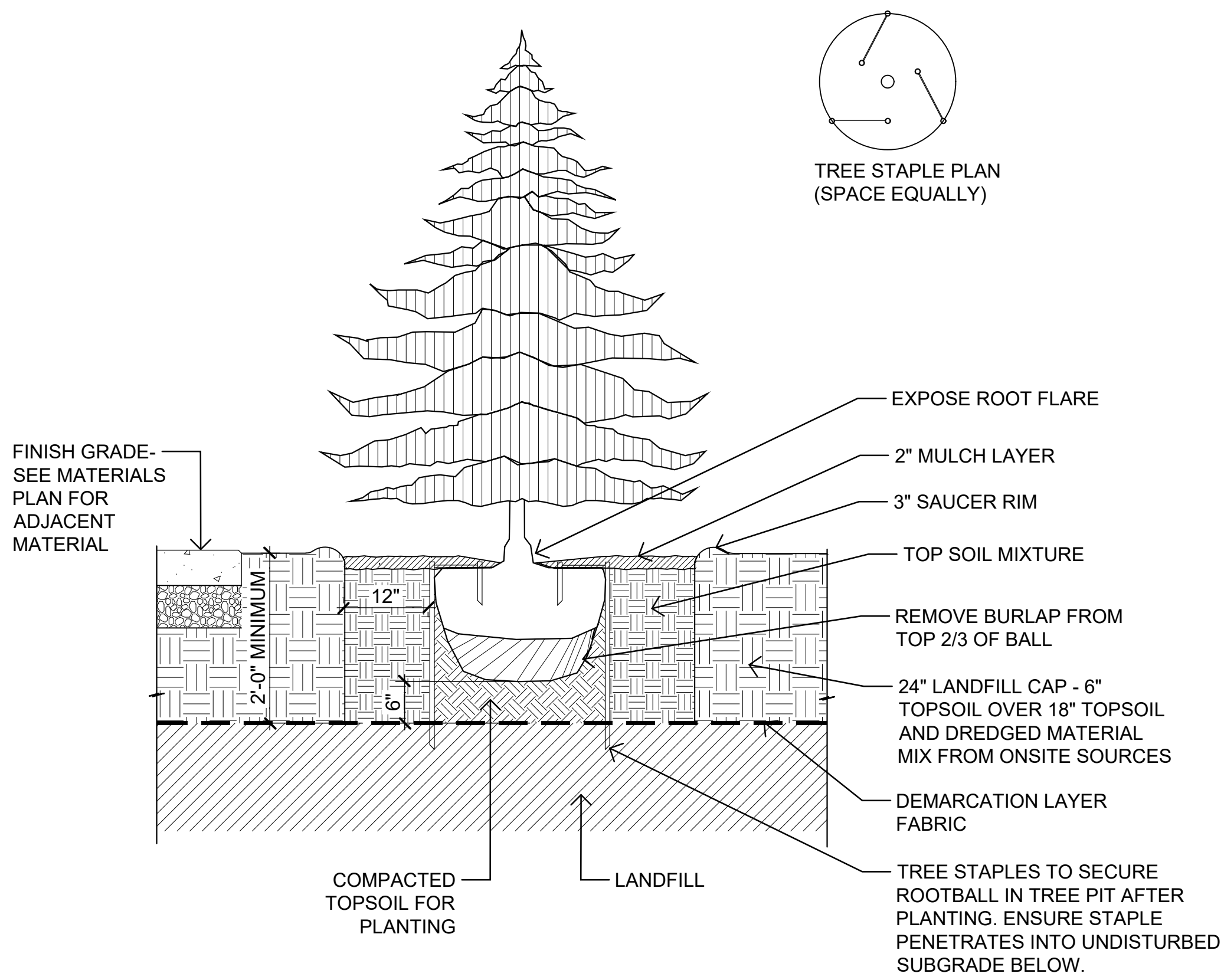
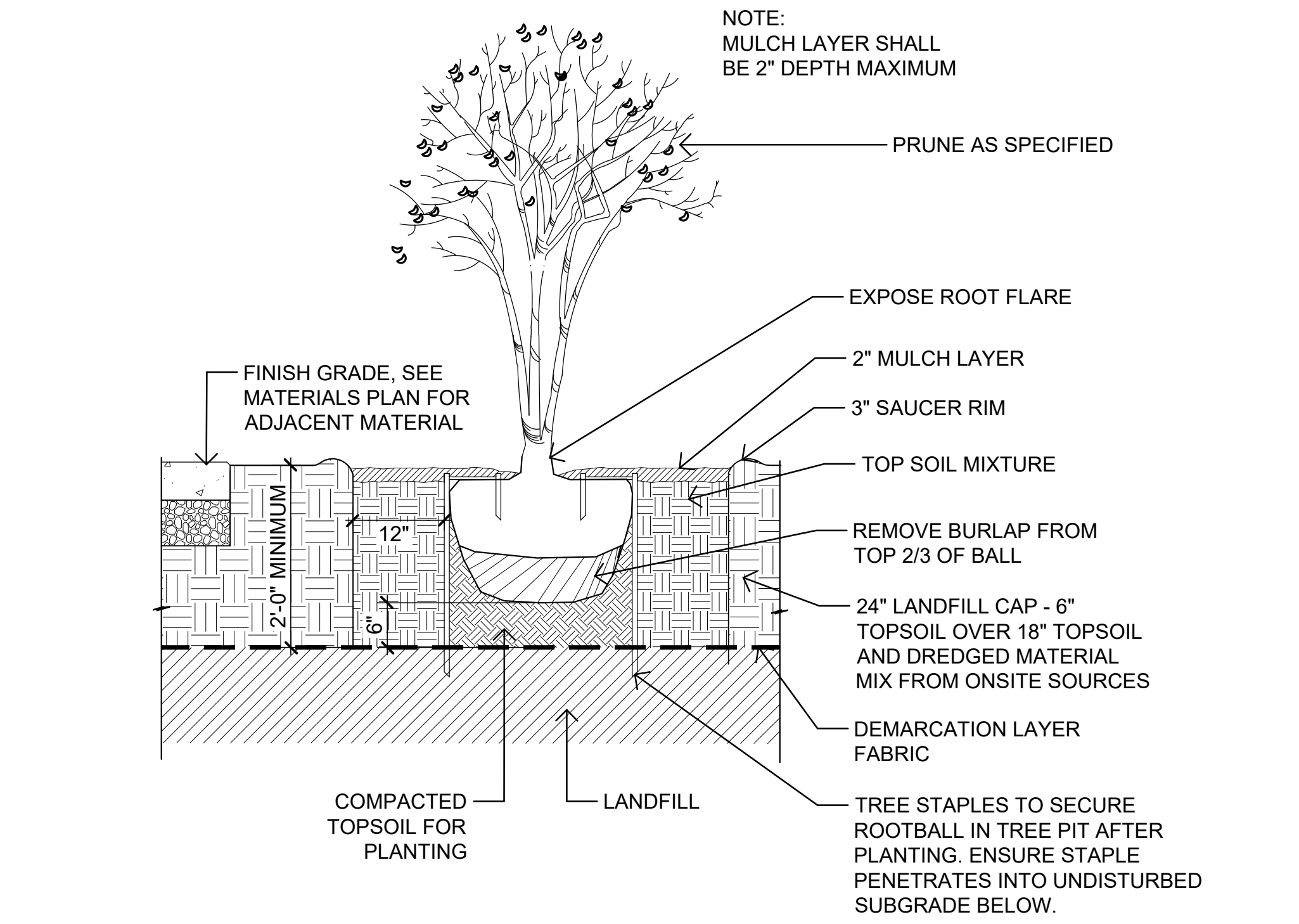
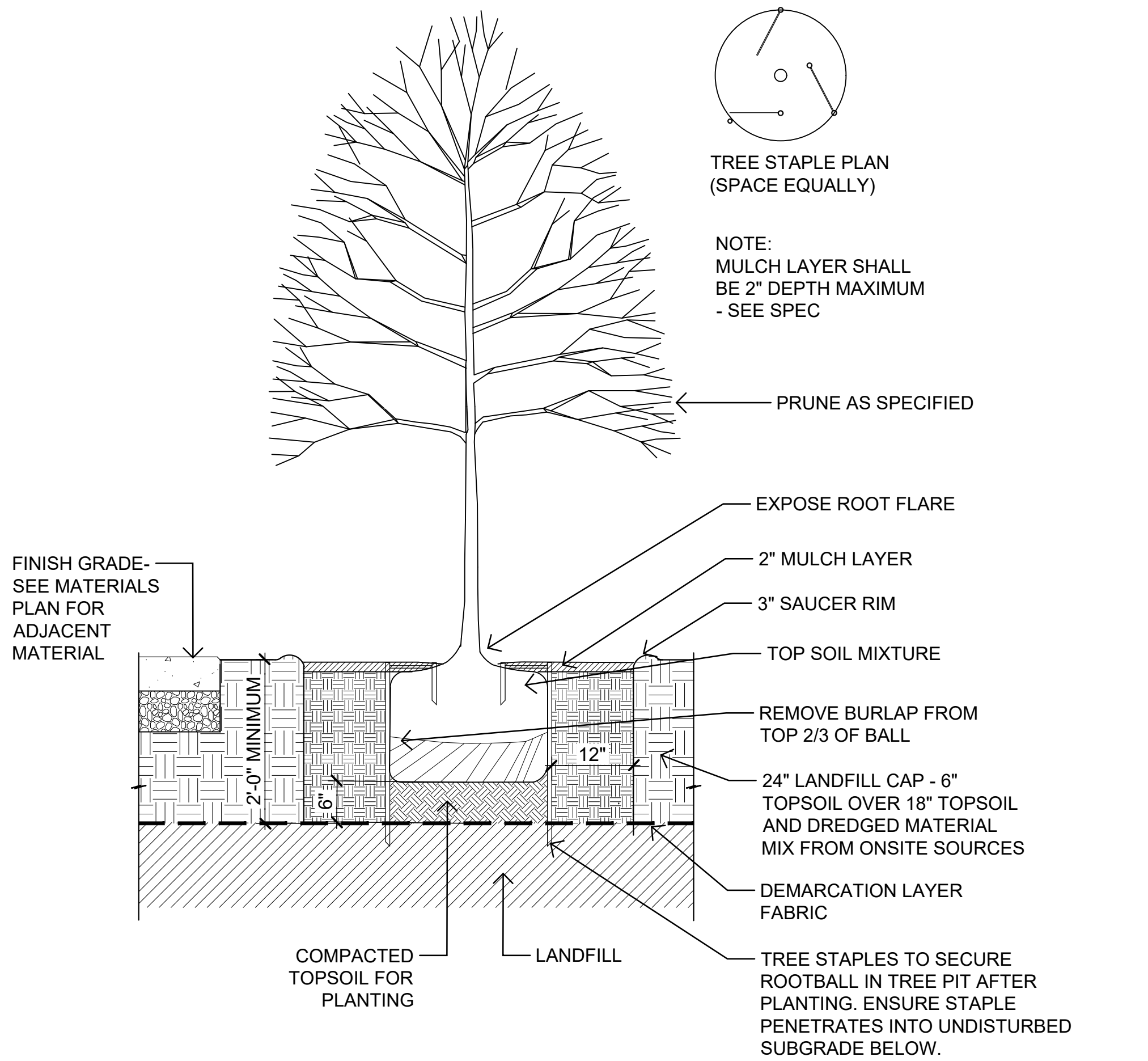

SUNY  
 Purchase College  
 LANDFILL CLOSURE  
 WORK PLAN  
 Purchase, New York

NYSDEC CASE No.  
 R3-20180627-127  
 APPLICANT  
 Purchase College Learning  
 Corporation  
 735 Anderson Hill Road  
 Purchase, NY 10577-1402

PLANNER, CIVIL ENGINEER  
 DIVNEY • TUNG • SCHWALBE  
 Intelligent Land Use

Divney Tung Schwalbe, LLP  
 One North Broadway  
 White Plains, NY 10601  
 P: 914.428.0010  
 F: 914.428.0017

OWNER  
 Purchase College Learning  
 Corporation  
 735 Anderson Hill Road  
 Purchase, NY 10577-1402

LANDSCAPE ARCHITECT  
 MKW and Associates,  
 LLC  
 39 Park Avenue  
 Rutherford, NJ 07070  
 SURVEYOR  
 THE CHAZEN  
 COMPANIES  
 21 Fox Street  
 Poughkeepsie, NY  
 12601  
 ENVIRONMENTAL /  
 GEOTECHNICAL ENGINEER  
 SESI Consulting Engineers, PC  
 12A Maple Avenue  
 Pine Brook, NJ 07058

WETLAND CONSULTANT  
 WILLIAM KENNY ASSOCIATES  
 LLC  
 195 Tunxis Hill Cutoff South  
 Fairfield, CT 06825



NOTE: ALL SITE DESIGN CONCEPTS AND INFORMATION  
 INDICATED OR REPRESENTED BY THIS DRAWING ARE OWNED  
 BY AND ARE THE PROPERTY OF DIVNEY TUNG SCHWALBE,  
 LLP. THIS DRAWING WAS CREATED AND DEVELOPED FOR  
 USE ON, AND IN CONNECTION WITH, THE SPECIFIED  
 PROJECT INDICATED HEREON AND SHALL NOT BE USED BY  
 OR DISCLOSED TO ANY PERSON OR ENTITY WHATSOEVER  
 WITHOUT THE WRITTEN PERMISSION OF DIVNEY  
 TUNG SCHWALBE, LLP. WRITTEN DIMENSIONS ON THIS  
 DRAWING SHALL HAVE PRECEDENCE OVER SCALED  
 MEASUREMENTS. CONTRACTOR SHALL VERIFY AND BE  
 RESPONSIBLE FOR ALL DIMENSIONS AND CONDITIONS ON  
 THE JOB AND THIS OFFICE MUST BE NOTIFIED OF ANY  
 VARIATIONS FROM DIMENSIONS AND CONDITIONS SHOWN BY  
 THESE DRAWINGS.

LEGAL NOTICE: IT IS A VIOLATION OF ARTICLE 145 OF THE  
 NEW YORK STATE EDUCATION LAW FOR ANY PERSON TO  
 ALTER THIS DOCUMENT IN ANY WAY EXCEPT AS PROVIDED  
 IN SECTION 7209 (2), ARTICLE 145, NEW YORK STATE  
 EDUCATION LAW.

© Copyright Divney Tung Schwalbe,  
 LLP 2020  
 All rights reserved.

REVISIONS	NO.	DATE	ISSUE
1	01/2021	PER NYSDEC COMMENTS	

DRAWING TITLE:

PLANTING  
 DETAILS

DRAWN BY: MJS/RCC  
 PROJECT NO: 796  
 CHECKED BY: GMS  
 DATE: 10/01/20  
 DRAWING NO: 084469  
 PROFESSIONAL ENGINEER  
 LC-7.2