

FOOD SERVICE
Scopos Hospitality Group
300 West Chestnut Street, Suite 201, Ephrata, PA 1
p. 717.733.5810

MEPFP ENGINEER
LAN Associates
Engineering, Planning, Architecture Surveying, LLP
252 Main Street, Goshen, NY 10924
p. 201 447 6400



BROADVIEW

**SENIOR LIVING
AT PURCHASE COLLEGE**

BROADVIEW - SENIOR LIVING AT
PURCHASE COLLEGE - ASSISTED
LIVING & MEMORY CARE (AL/MC)

hord | coplan | macht

ARCHITECTURE
LANDSCAPE ARCHITECTURE
PLANNING
INTERIOR DESIGN



LAN ASSOCIATES
Engineering, Planning, Architecture, Surveying, LLP
LAN JOB #1358.01
PROFESSIONAL CERTIFICATION: I CERTIFY THAT THESE DOCUMENTS WERE
PREPARED OR APPROVED BY ME, AND THAT I AM A DULY LICENSED ENGINEER
UNDER THE LAWS OF THE STATE OF NEW YORK.
LICENSE NUMBER: 060385
EXPIRATION DATE: 12/31/23

no.	date	revision

Project Name
BROADVIEW - SENIOR LIVING AT PURCHASE
COLLEGE - ASSISTED LIVING & MEMORY
CARE (AL/MC)
4.1308.01

Date _____
4/30/21

Scale
1/8" = 1'-0"

Drawing

PLUMBING / SANITARY SEWER
AND VENTING PLAN LEVEL 1

P2.01

PERMIT / GMP SET

© Hord Coplan Macht, Inc.

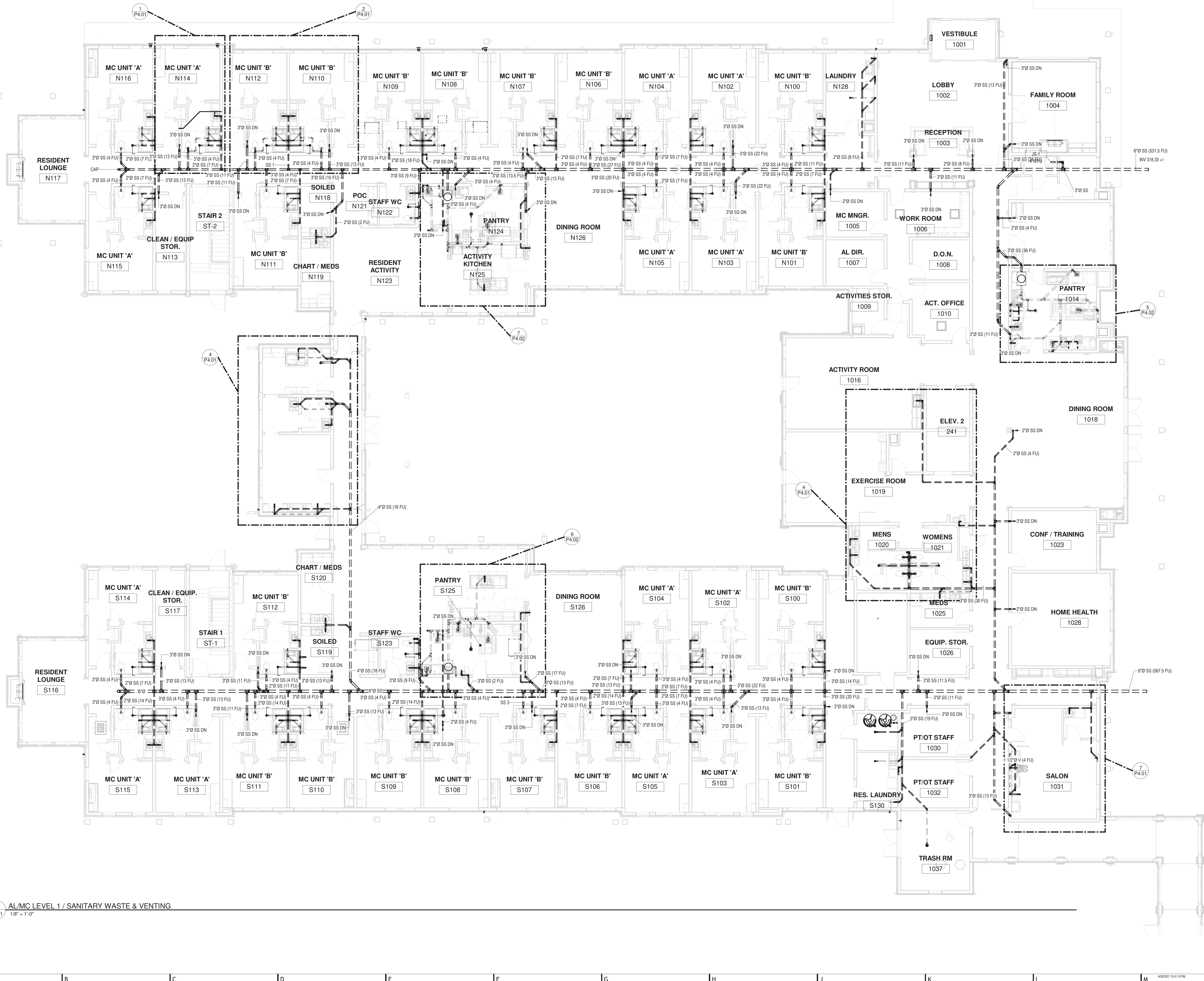

1 AL/MC LEVEL 1 / SANITARY WASTE & VENTING
P2.01 1/8" = 1'-0"

ord Coplan Macht, Inc.



© Hord Coplan Macht, Inc.



SENIOR LIVING AT PURCHASE COLLEGE

BROADVIEW - SENIOR LIVING AT
PURCHASE COLLEGE - ASSISTED
LIVING & MEMORY CARE (AL/MC)

hord | coplan | macht

ARCHITECTURE
LANDSCAPE ARCHITECTURE
PLANNING
INTERIOR DESIGN



LAN ASSOCIATES
Engineering, Planning, Architecture, Surveying, LLP
LAN JOB #1338 01
PROFESSIONAL CERTIFICATION: I CERTIFY THAT THESE DOCUMENTS WERE
PREPARED OR APPROVED BY ME, AND THAT I AM A DULY LICENSED ENGINEER
UNDER THE LAWS OF THE STATE OF NEW YORK.
LICENSE NUMBER: 050385
EXPIRATION DATE: 10/31/23

[illegible]

Project Name
BROADVIEW - SENIOR LIVING AT PURCHASE
COLLEGE - ASSISTED LIVING & MEMORY
CARE (AL/MC)
4.1308.01

Date
4/30/21

Scale

Drawing

Drawing

PLUMBING / DOMESTIC WATER
PLAN LEVEL 2

P2.04

PERMIT / GMP SET

© Hord Coplan Macht, Inc.

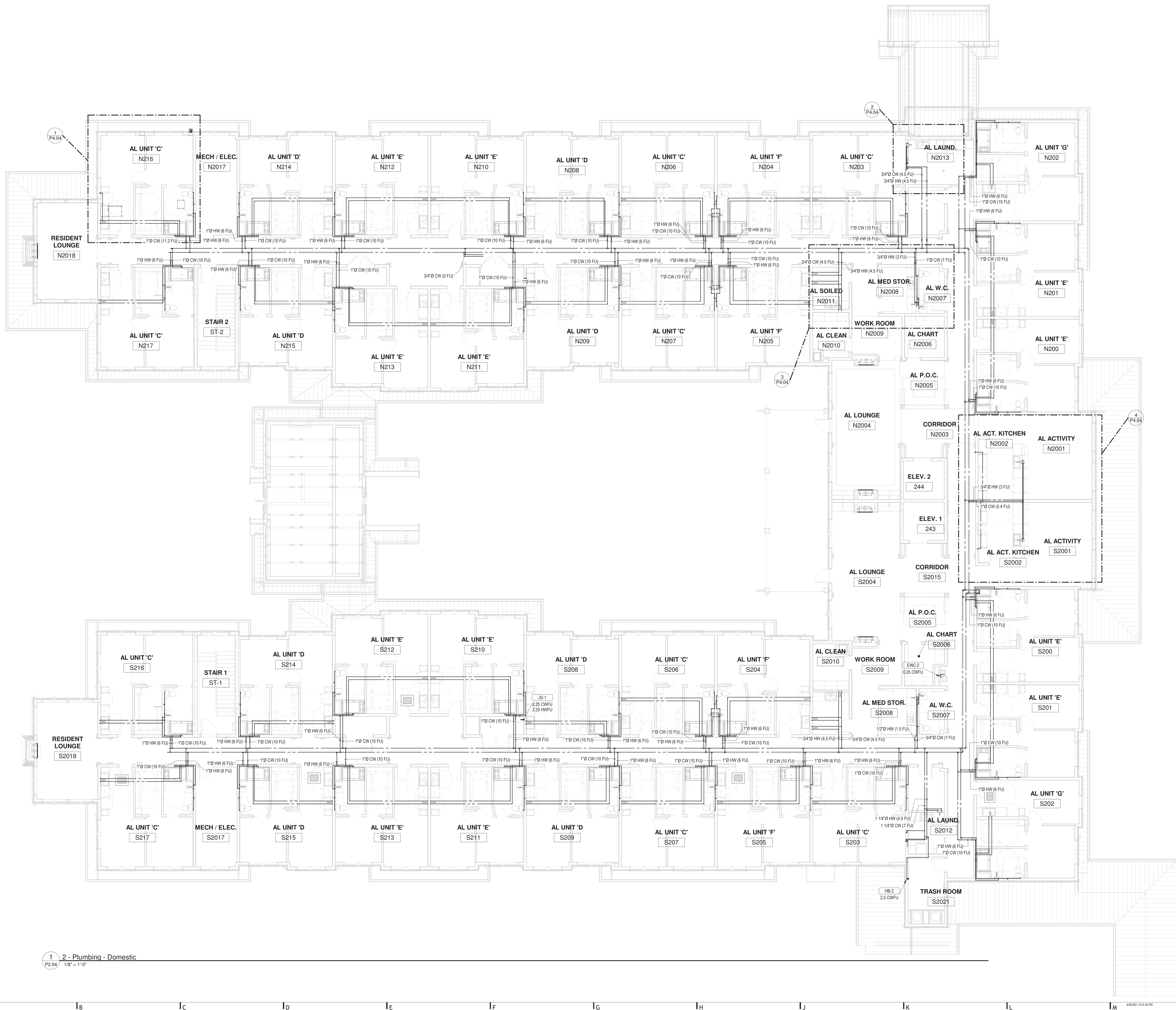

1	2 - Plumbing - Domestic
P2.04	1/8" = 1'-0"

HCM Design, Inc.
700 E. Pratt St, Suite 1200, Baltimore, MD 21202
p. 410. 837. 7311

Morabito Consultants
952 Ridgebrook Road, suite 1700, Sparks MD 21152
p. 410.467.2377

Scopos Hospitality Group
300 West Chestnut Street, Suite 201, Ephrata, PA 17522
p. 717.733.5810

Merlino Design Partnership, Inc.
2200 Renaissance Blvd, Suite 300, Gulph Mills, PA 19406
p. 610.313.9550

LAN Associates
Engineering, Planning, Architecture Surveying, LLP
252 Main Street, Goshen, NY 10924
p. 201.447.6400



BROADVIEW

SENIOR LIVING
AT PURCHASE COLLEGE

BROADVIEW - SENIOR LIVING AT
PURCHASE COLLEGE - ASSISTED
LIVING & MEMORY CARE (AL/MC)

hord | coplan | macht

INTERIOR DESIGN



LAN ASSOCIATES
Engineering, Planning, Architecture, Surveying, LLP
LAN JOB #1358.01
PROFESSIONAL CERTIFICATION: I CERTIFY THAT THESE DOCUMENTS WERE
PREPARED OR APPROVED BY ME, AND THAT I AM A DULY LICENSED ENGINEER
UNDER THE LAWS OF THE STATE OF NEW YORK.
LICENSE NUMBER: 090365
EXPIRATION DATE: 12/31/23

[illegible]

Project Name
BROADVIEW - SENIOR LIVING AT PURCHASE
COLLEGE - ASSISTED LIVING & MEMORY
CARE (AL/MC)
4.1308.01

4/30/21

$$1/8'' = 1'-0''$$

Drawing

PLUMBING / GAS PIPING PLAN
LEVEL 1

P2.05

PERMIT / GMP SET

Hord Coplan Macht, Inc.

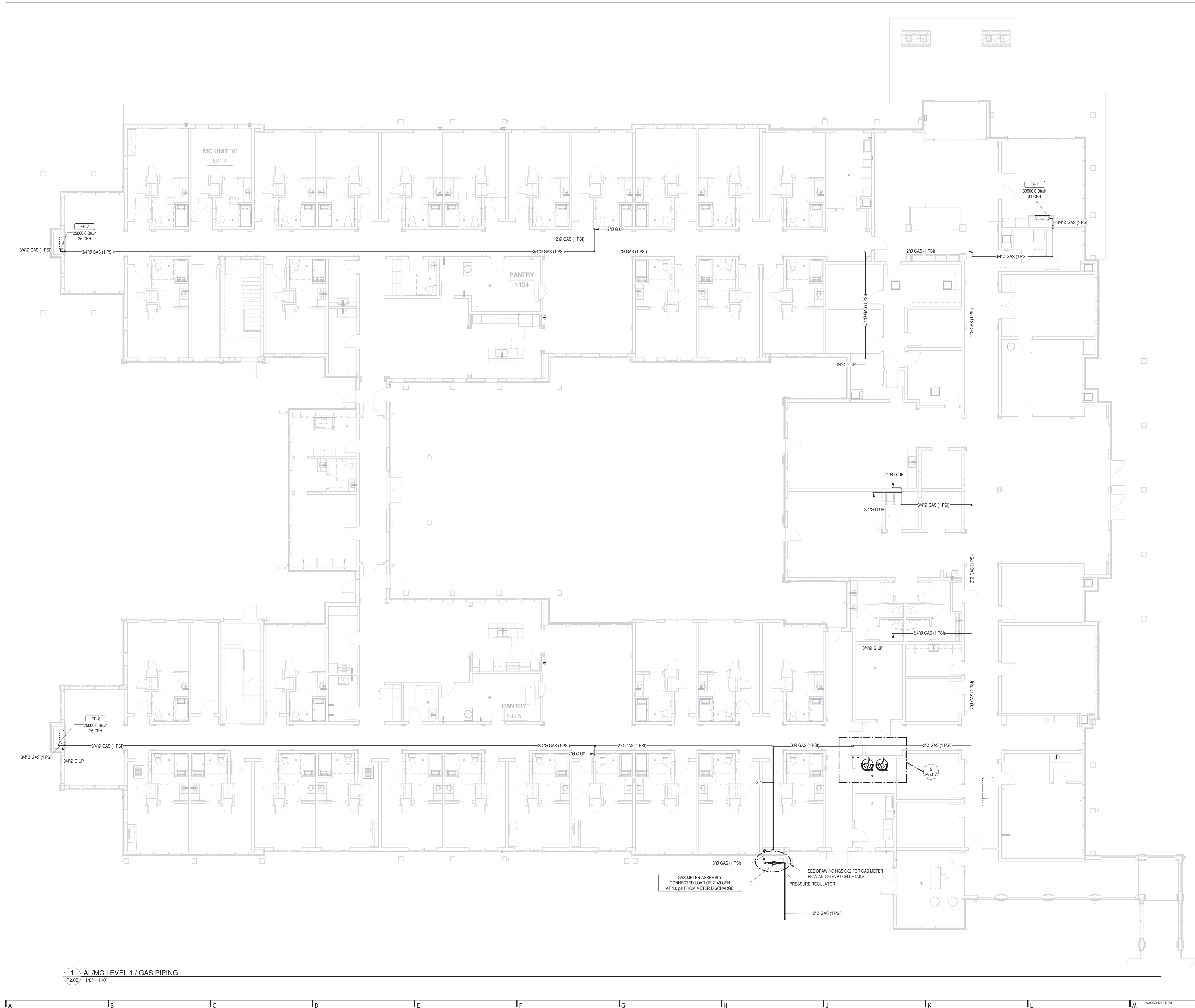



Hord Coplan Macht, Inc.

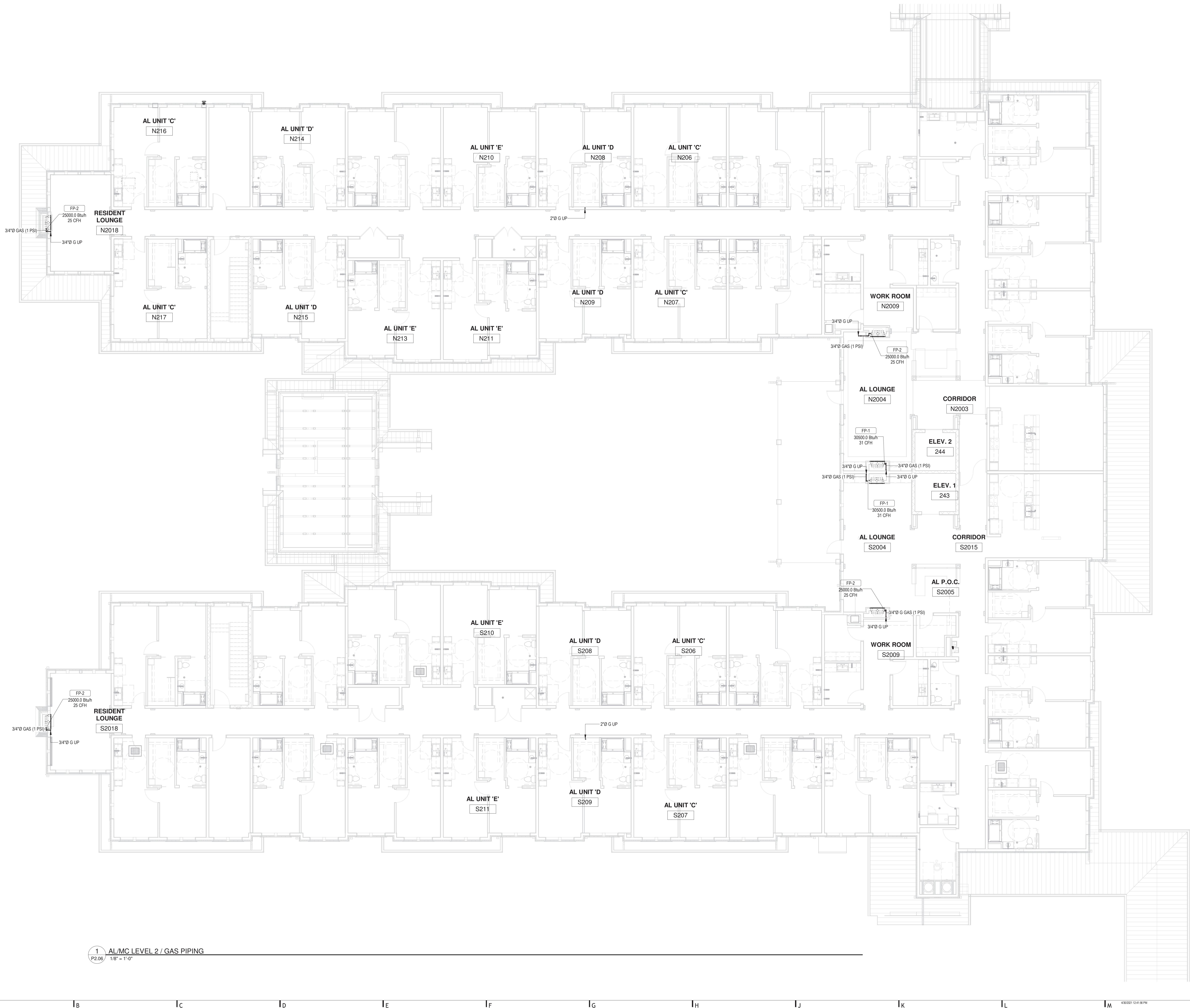

Hord Coplan Macht, Inc.

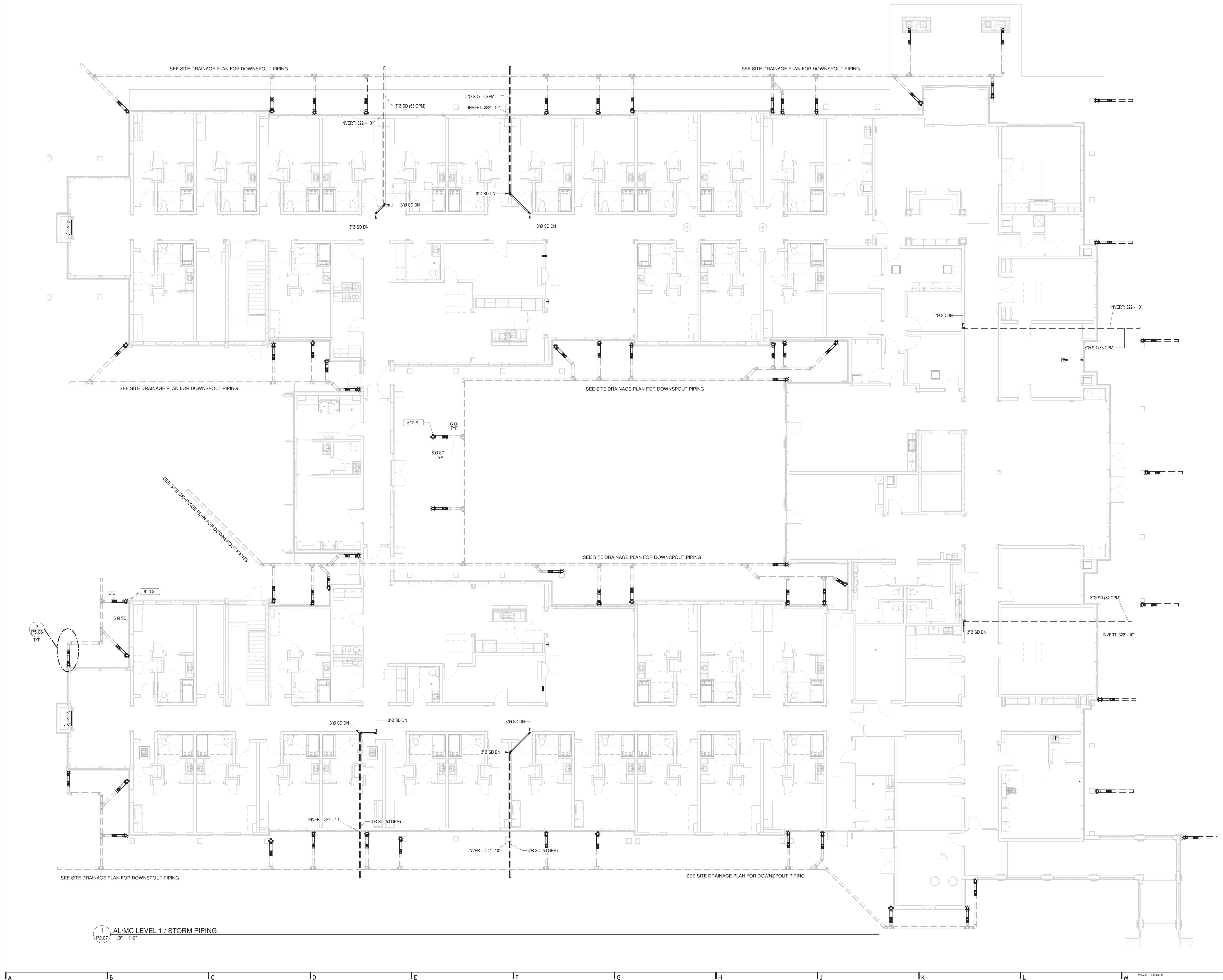

HCM Design, Inc.
700 E. Pratt St, Suite 1200, Baltimore, MD 21202
p. 410. 837. 7311

Morabito Consultants
952 Ridgebrook Road, suite 1700, Sparks MD 21152
p. 410.467.2377

Scopos Hospitality Group
300 West Chestnut Street, Suite 201, Ephrata, PA 17522
p. 717.733.5810

Merlino Design Partnership, Inc.
2200 Renaissance Blvd, Suite 300, Gulph Mills, PA 19406
p. 610.313.9550

LAN Associates
Engineering, Planning, Architecture Surveying, LLP
252 Main Street, Goshen, NY 10924
p. 201.447.6400



BROADVIEW

SENIOR LIVING
AT PURCHASE COLLEGE

BROADVIEW - SENIOR LIVING AT
PURCHASE COLLEGE - ASSISTED
LIVING & MEMORY CARE (AL/MC)

hord | coplan | macht

LANDSCAPE ARCHITECTURE

INTERIOR DESIGN



LAN ASSOCIATES
Engineering, Planning, Architecture, Surveying, LLP
LAN JOB #1358.01
PROFESSIONAL CERTIFICATION: I CERTIFY THAT THESE DOCUMENTS WERE
PREPARED OR APPROVED BY ME, AND THAT I AM A DULY LICENSED ENGINEER
UNDER THE LAWS OF THE STATE OF NEW YORK.
LICENSE NUMBER: 090365
EXPIRATION DATE: 12/31/23

[illegible]

Project Name
BROADVIEW - SENIOR LIVING AT PURCHASE
COLLEGE - ASSISTED LIVING & MEMORY
CARE (AL/MC)
4.1308.01

Date _____

4/30/21

Scale _____

$$1/8'' = 1'-0''$$

Drawing

PLUMBING / STORM PIPING PLAN
LEVEL 2

P2.08

PERMIT / GMP SET

Hord Coplan Macht, Inc.

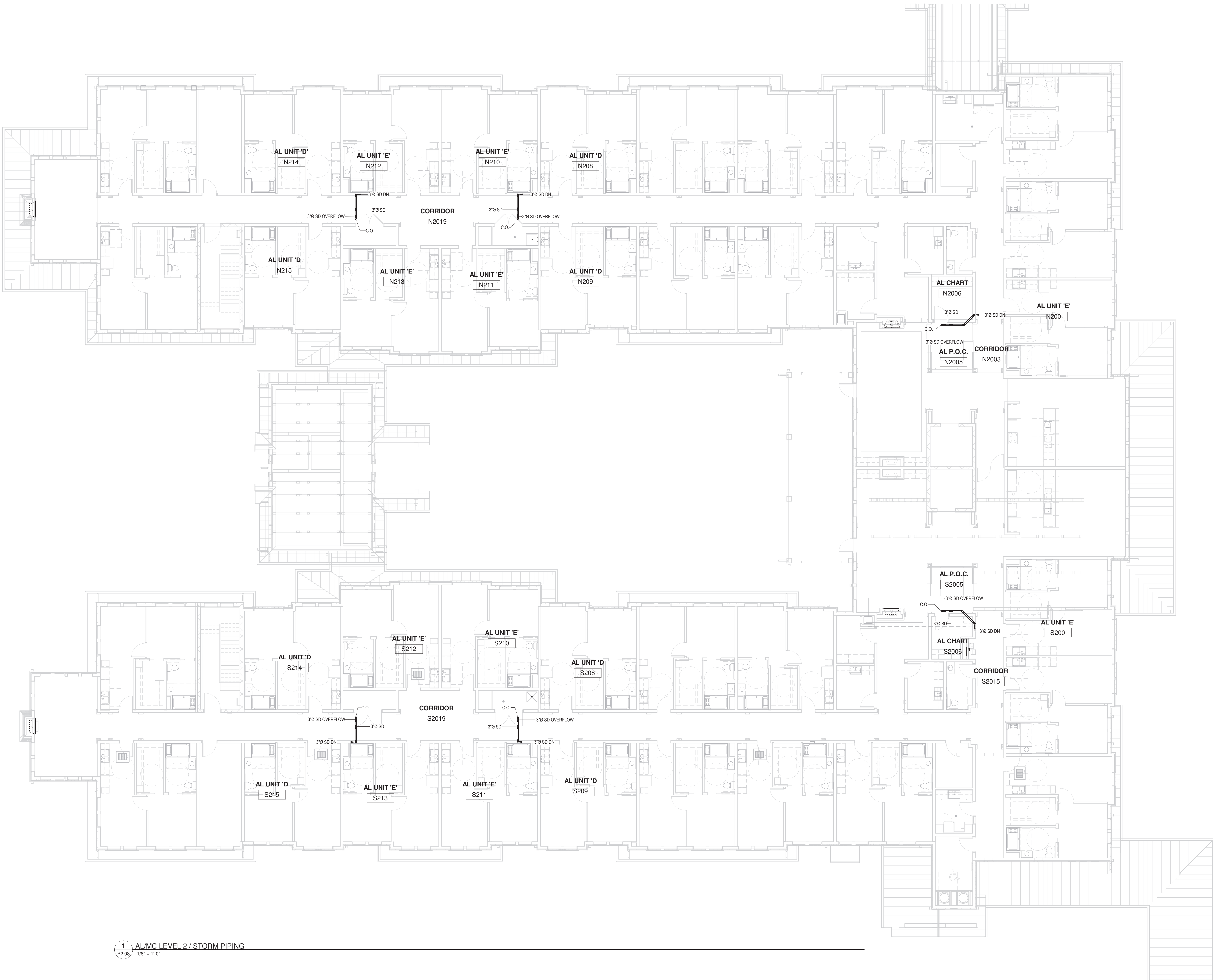

1 AL/MC LEVEL 2 / STORM PIPING
P2.08 1/8" = 1'-0"

4/30/2021 12:42:06 PM

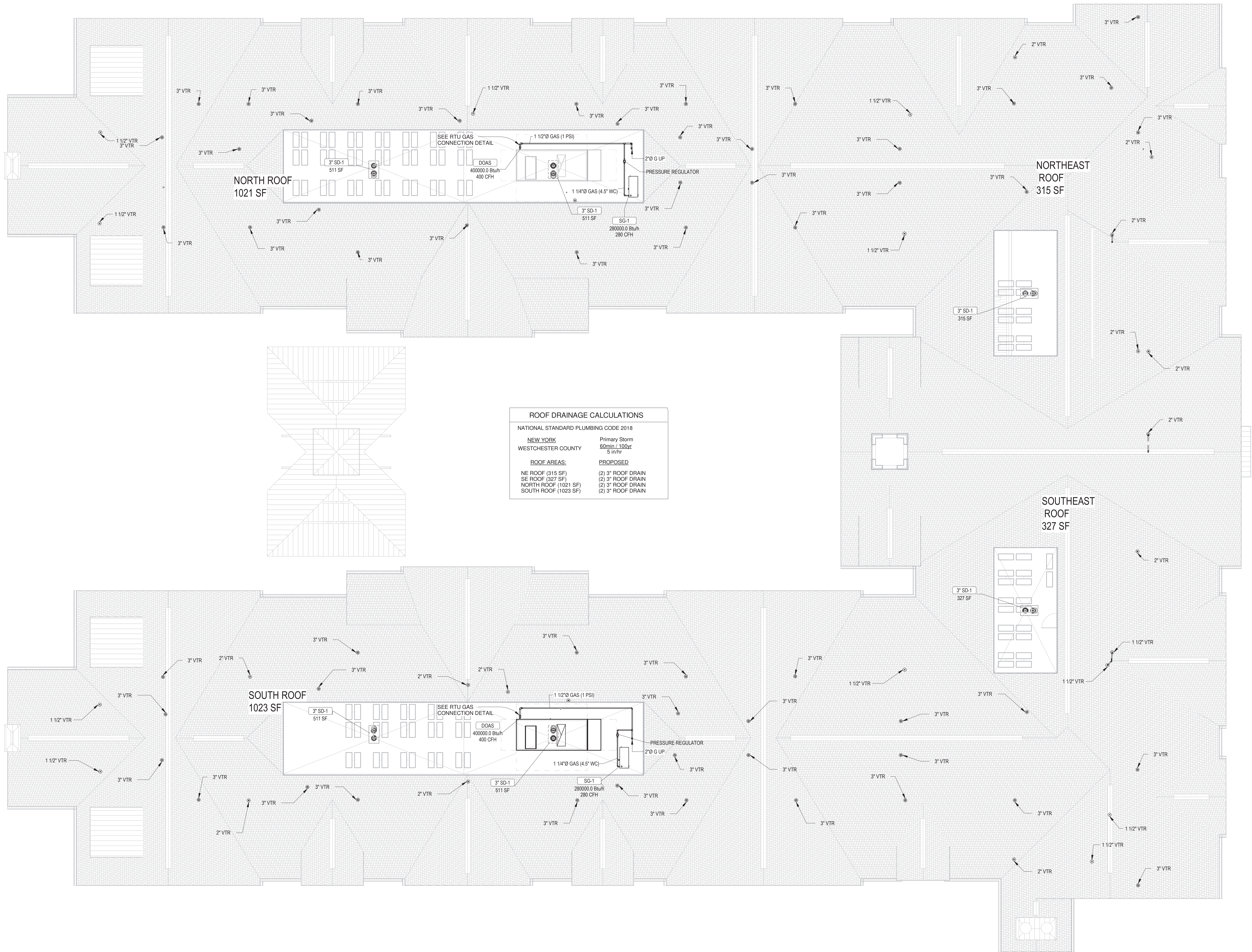

ARCHITECT
HCM Design, Inc.
700 E. Pratt St, Suite 1200, Baltimore, MD 21202
p. 410. 837. 7311

STRUCTURAL ENGINEER
Morabito Consultants
952 Ridgbrook Road, suite 1700, Sparks MD 21152
p. 410.467.2377

FOOD SERVICE
Scopes Hospitality Group
300 West Chestnut Street, Suite 201, Ephrata, PA 17522
p. 717.733.5810

INTERIOR DESIGNER
Merlino Design Partnership, Inc.
2200 Renaissance Blvd. Suite 300, Gulph Mills, PA 19406
p. 610.313.9550

MEFP ENGINEER
LAN Associates
Engineering, Planning, Architecture Surveying, LLP
252 Main Street, Goshen, NY 10924
p. 201.447.6400



BROADVIEW - SENIOR LIVING AT
PURCHASE COLLEGE - ASSISTED
LIVING & MEMORY CARE (AL/MC)

hord | coplan | macht

ARCHITECTURE
LANDSCAPE ARCHITECTURE
PLANNING
INTERIOR DESIGN



LAN ASSOCIATES
Engineering, Planning, Architecture, Surveying, LLP
LAN 258 #133618
PROFESSIONAL CERTIFICATION I CERTIFY THAT THESE DOCUMENTS WERE
PREPARED OR APPROVED BY ME, AND THAT I AM A DULY LICENSED ENGINEER
UNDER THE LAWS OF THE STATE OF NEW YORK.
LICENSE NUMBER: 090385
EXPIRATION DATE: 10/31/23

no.	date	revision

Project Name
BROADVIEW - SENIOR LIVING AT PURCHASE
COLLEGE - ASSISTED LIVING & MEMORY
CARE (AL/MC)
4.1308.01
Date
4/30/21
Scale
1/8" = 1'-0"
Drawing
PLUMBING / SANITARY, STORM &
GAS ROOF PLAN

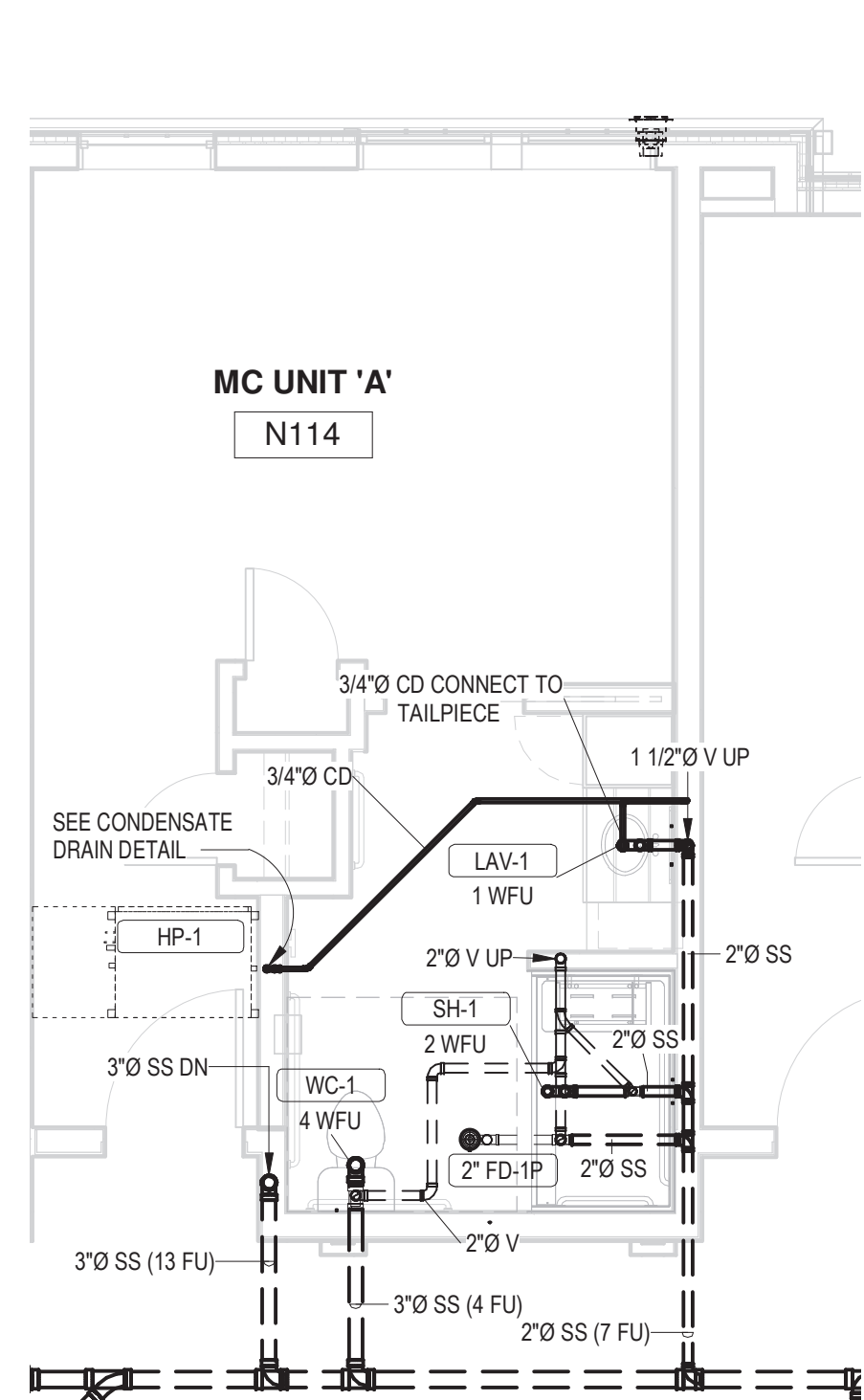

AL/MC LEVEL 1 / SANITARY WASTE & VENTING - TYPICAL MC UNIT

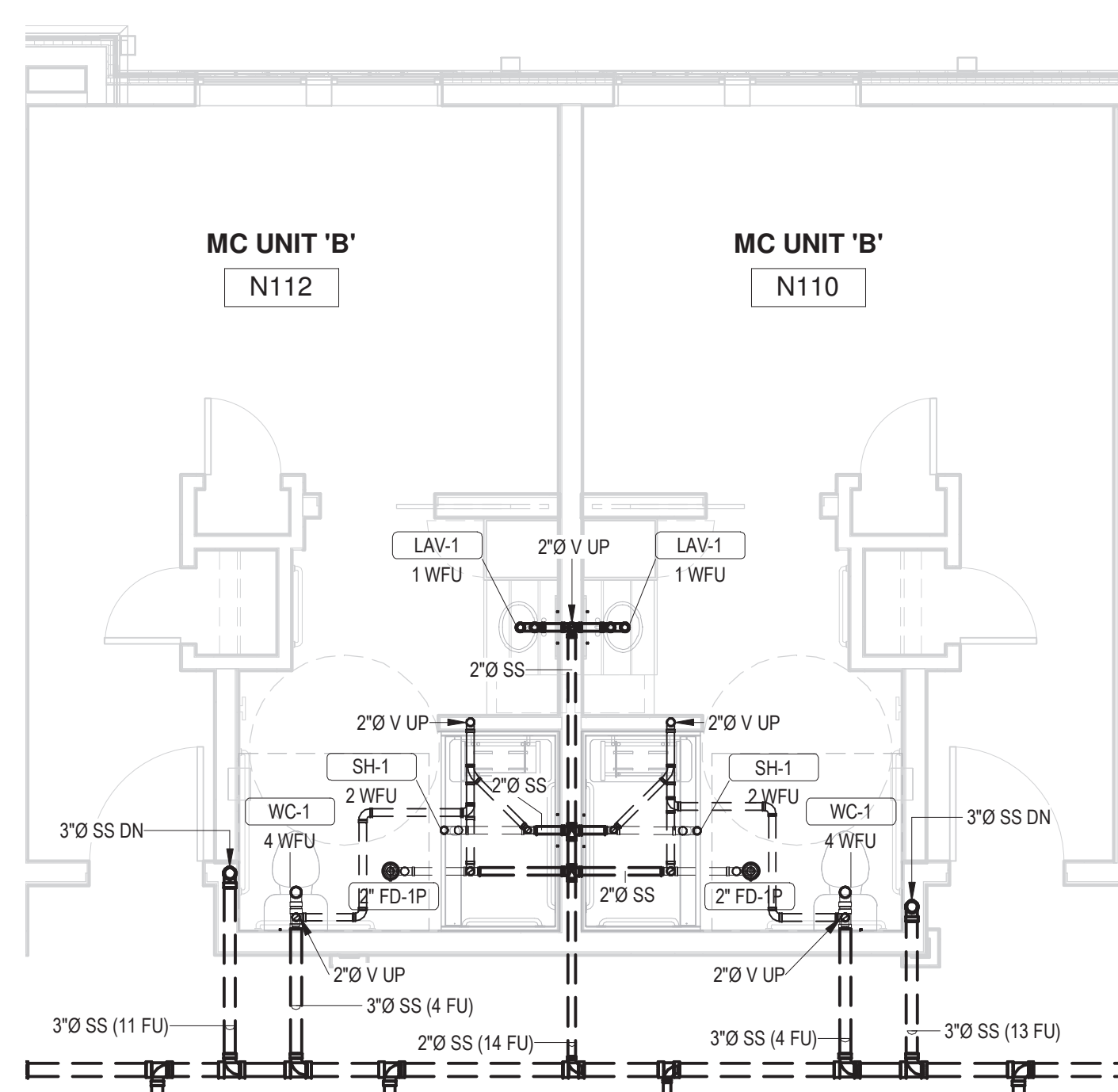

AL/MC LEVEL 1 / SANITARY WASTE &
VENTING - TYPICAL BACK TO BACK MC UNIT

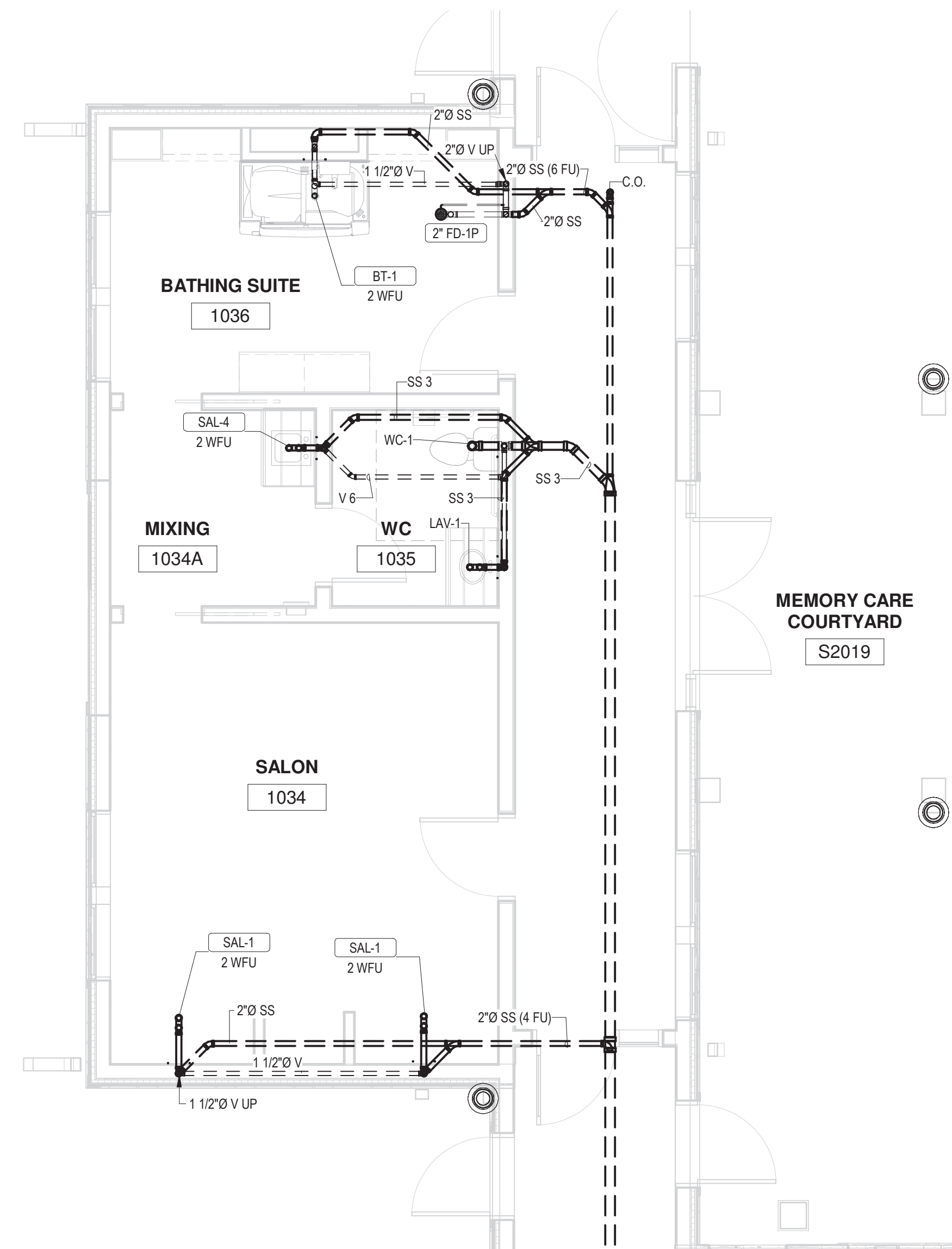

4 AL/MC LEVEL 1 / SANITARY WASTE & VENTING - BATHING SUITE
P4.01 1/4" = 1'-0"

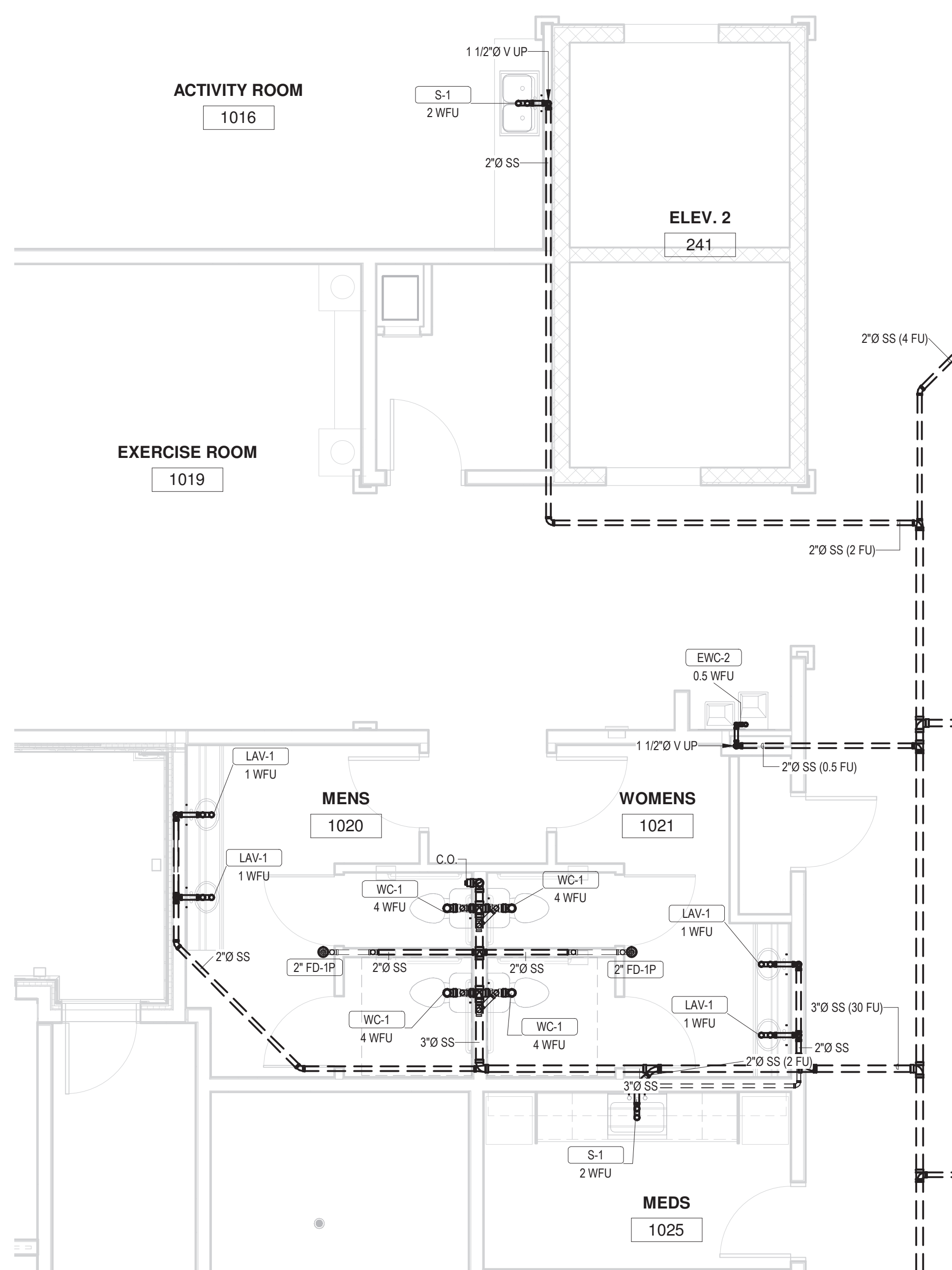

5 AL/MC LEVEL 1 / SANITARY WASTE & VENTING - RESTROOMS
P4.01 1/4" = 1'-0"

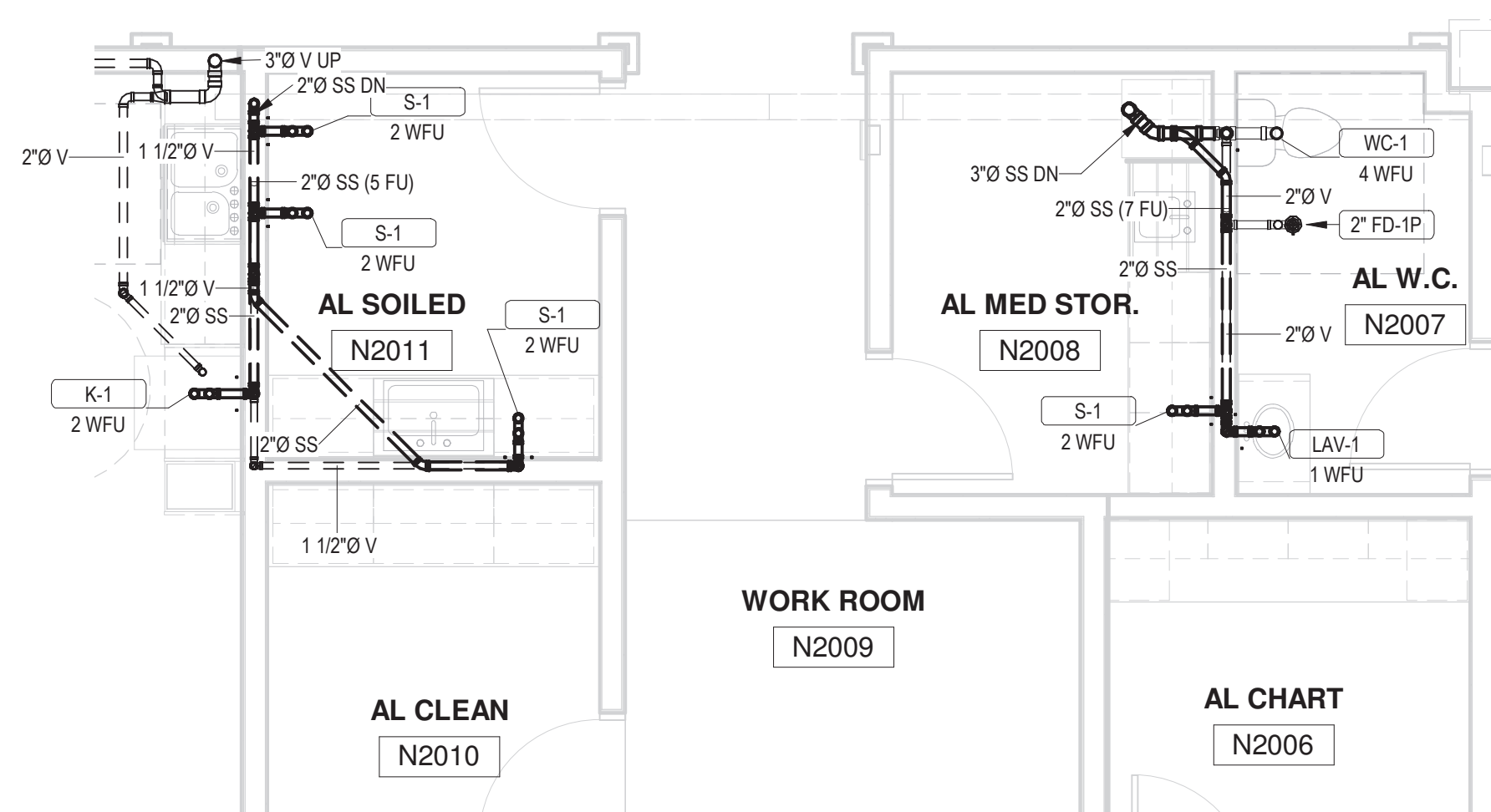

3 AL/MC LEVEL 2 / SANITARY WASTE & VENTING - NURSE
P4.01 1/4" = 1'-0"

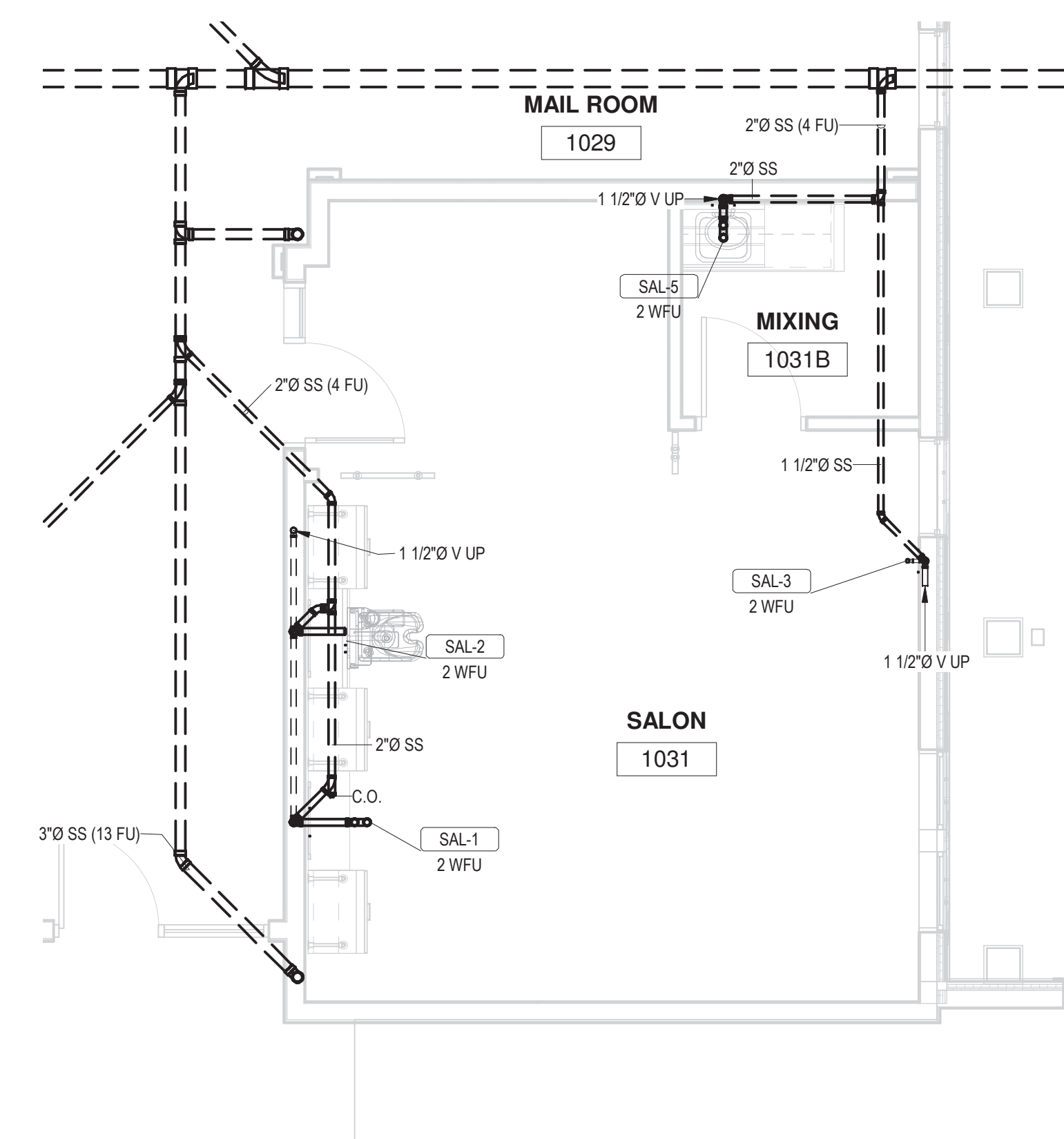

7 AL/MC LEVEL 1 / SANITARY WASTE & VENTING - SALON
P4.01 1/4" = 1'-0"

ARCHITECT
HCM Design, Inc.
 700 E. Pratt St, Suite 1200, Baltimore, MD 21202
 p. 410. 837. 7311

STRUCTURAL ENGINEER

Morabito Consultants
952 Ridgebrook Road, suite 1700, Sparks MD 21152
p. 410.467.2377

FOOD SERVICE
Scopos Hospitality Group
300 West Chestnut Street, Suite 201, Ephrata, PA 17305
p. 717.733.5810

INTERIOR DESIGNER
Merlino Design Partnership, Inc.
2200 Renaissance Blvd, Suite 300, Gulph Mills, PA 19406
p. 610.313.9550

MEPFP ENGINEER
LAN Associates
Engineering, Planning, Architecture Surveying, LLP
252 Main Street, Goshen, NY 10924
p. 201.447.6400

HCM/LCS



BROADVIEW - SENIOR LIVING AT
PURCHASE COLLEGE - ASSISTED
LIVING & MEMORY CARE (AL/MC)

hord | coplan | macht

ARCHITECTURE
LANDSCAPE ARCHITECTURE
PLANNING
INTERIOR DESIGN



LAN ASSOCIATES
Engineering, Planning, Architecture, Surveying, LLP
LAN JOB #1308.01
PROFESSIONAL CERTIFICATION: I CERTIFY THAT THESE DOCUMENTS WERE
PREPARED OR APPROVED BY ME, AND THAT I AM A DULY LICENSED ENGINEER
UNDER THE LAWS OF THE STATE OF NEW YORK.
LICENSE NUMBER: 090385
EXPIRATION DATE: 10/31/23

no.	date	revision

Project Name	BROADVIEW - SENIOR LIVING AT PURCHASE COLLEGE - ASSISTED LIVING & MEMORY CARE (AL/MC)
4.1308.01	

Date
4/30/21

Scale

$$1/4" = 1'-0"$$

Drawing

ENLARGED SANITARY SEWER
AND VENTING PLANS 1

P4.01

PERMIT / GMP SET

© Hord Coplan Macht, Inc.

ARCHITECT
HCM Design, Inc.
700 E. Pratt St, Suite 1200, Baltimore, MD 21202
p. 410. 837. 7311

STRUCTURAL ENGINEER
Morabito Consultants
952 Ridgebrook Road, suite 1700, Sparks MD 21152
p. 410.467.2377

FOOD SERVICE
Scopes Hospitality Group
300 West Chestnut Street, Suite 201, Ephrata, PA 17522
p. 717.733.5810

INTERIOR DESIGNER
Merlino Design Partnership, Inc.
2200 Renaissance Blvd, Suite 300, Gulph Mills, PA 19406
p. 610.313.9550

MEPPP ENGINEER
LAN Associates
Engineering, Planning, Architecture Surveying, LLP
252 Main Street, Goshen, NY 10924
p. 201.447.6400

HCM/LCS



SENIOR LIVING
AT PURCHASE COLLEGE

BROADVIEW - SENIOR LIVING AT
PURCHASE COLLEGE - ASSISTED
LIVING & MEMORY CARE (AL/MC)

hord | coplan | macht

ARCHITECTURE
LANDSCAPE ARCHITECTURE
PLANNING
INTERIOR DESIGN



LAN ASSOCIATES
Engineering, Planning, Architecture, Surveying, LLP
LAN 258 #13618
PROFESSIONAL CERTIFICATION I CERTIFY THAT THESE DOCUMENTS WERE
PREPARED OR APPROVED BY ME AND THAT I AM A DULY LICENSED ENGINEER
UNDER THE LAWS OF THE STATE OF NEW YORK.
LICENSE NUMBER: 090385
EXPIRATION DATE: 09/03/25

no. date revision

Project Name
BROADVIEW - SENIOR LIVING AT PURCHASE
COLLEGE - ASSISTED LIVING & MEMORY
CARE (AL/MC):
4.1308.01

Date

4/30/21

Scale

1/4" = 1'-0"

Drawing

ENLARGED SANITARY SEWER
AND VENTING PLANS 2

P4.02

PERMIT / GMP SET

© Hord Coplan Macht, Inc.

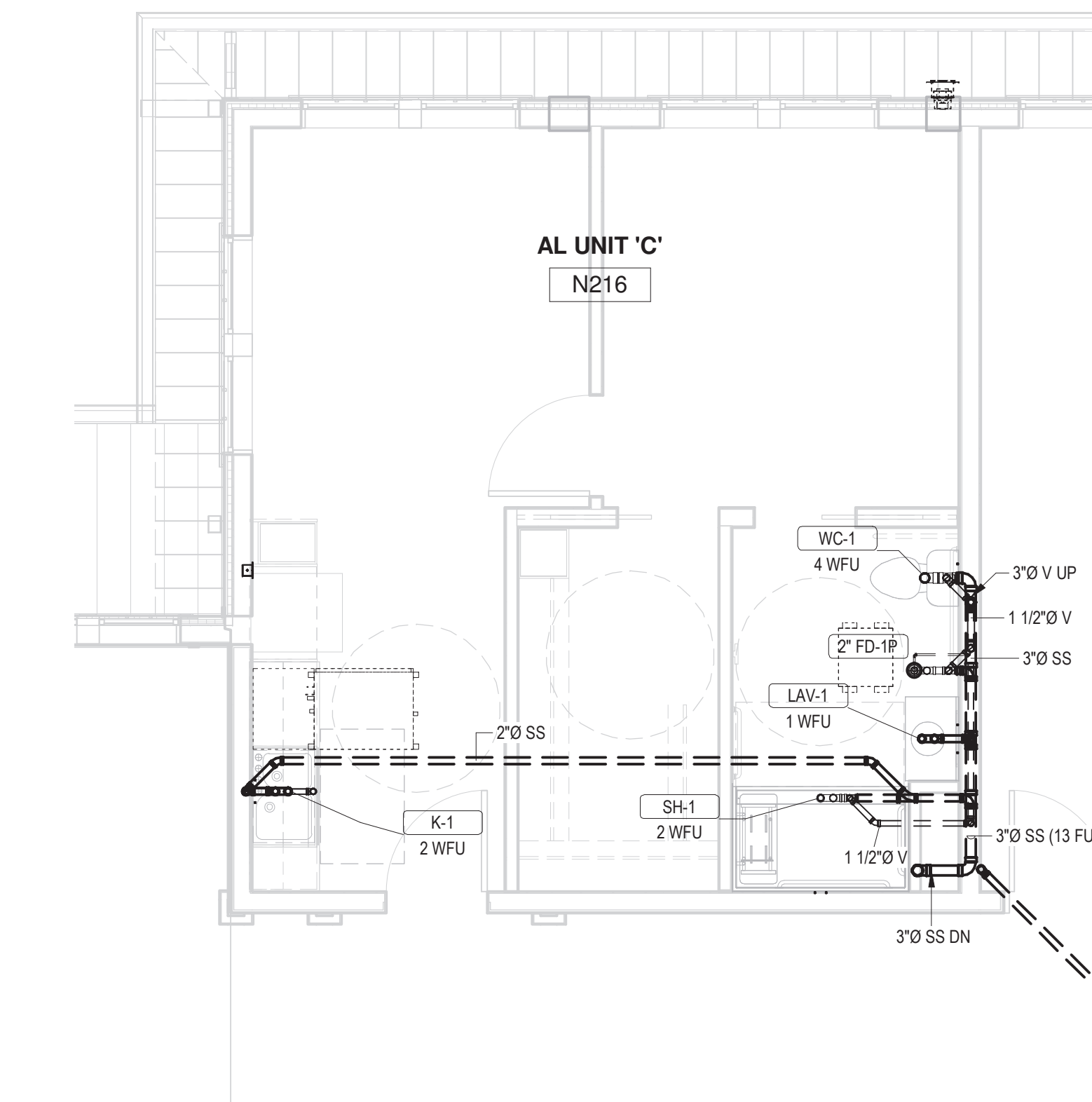

1 AL/MC LEVEL 2 / SANITARY WASTE & VENTING - TYPICAL AL UNIT
P4.02 1/4" = 1'-0"

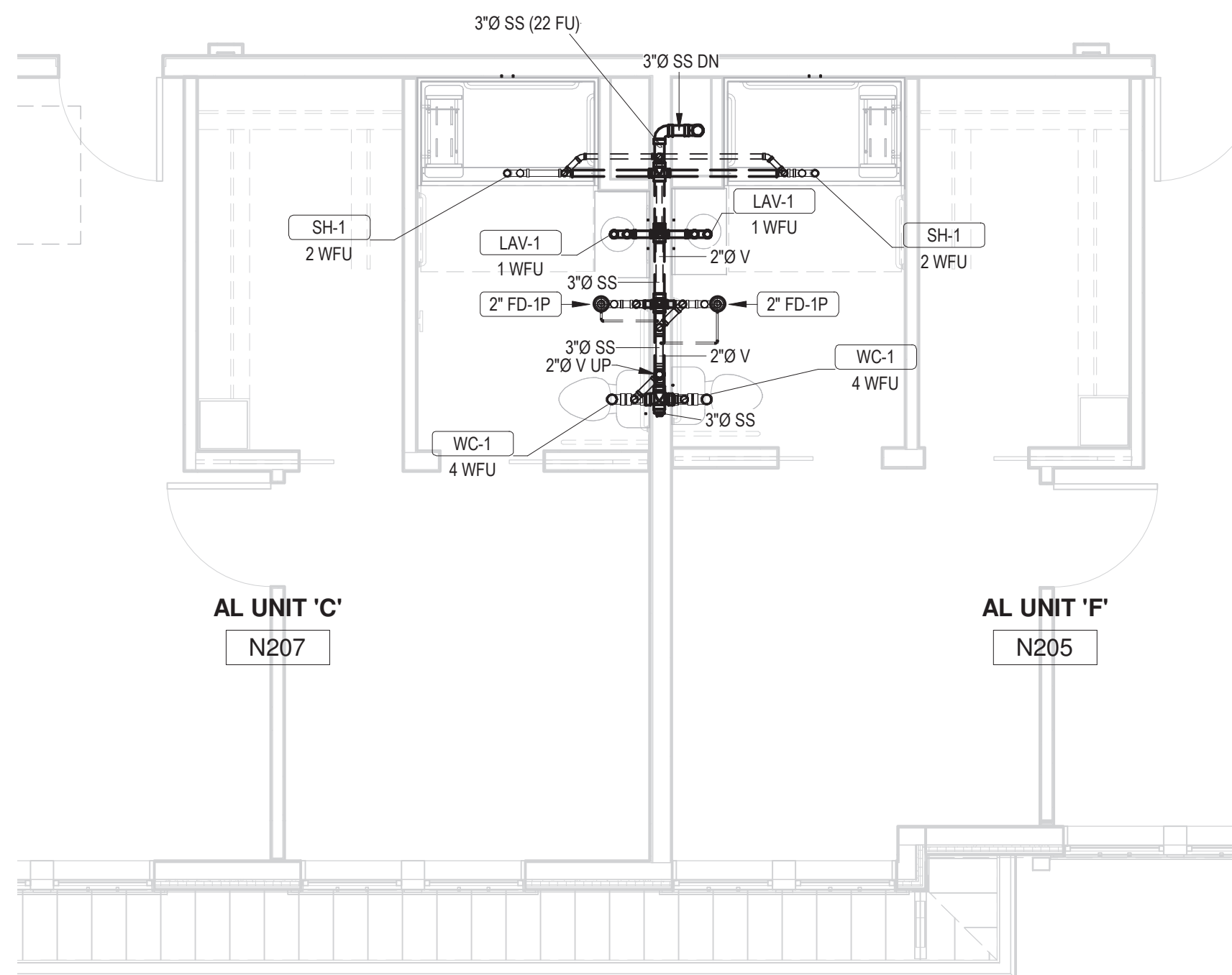

2 AL/MC LEVEL 2 / SANITARY WASTE & VENTING - TYPICAL BACK TO BACK AL UNIT
P4.02 1/4" = 1'-0"

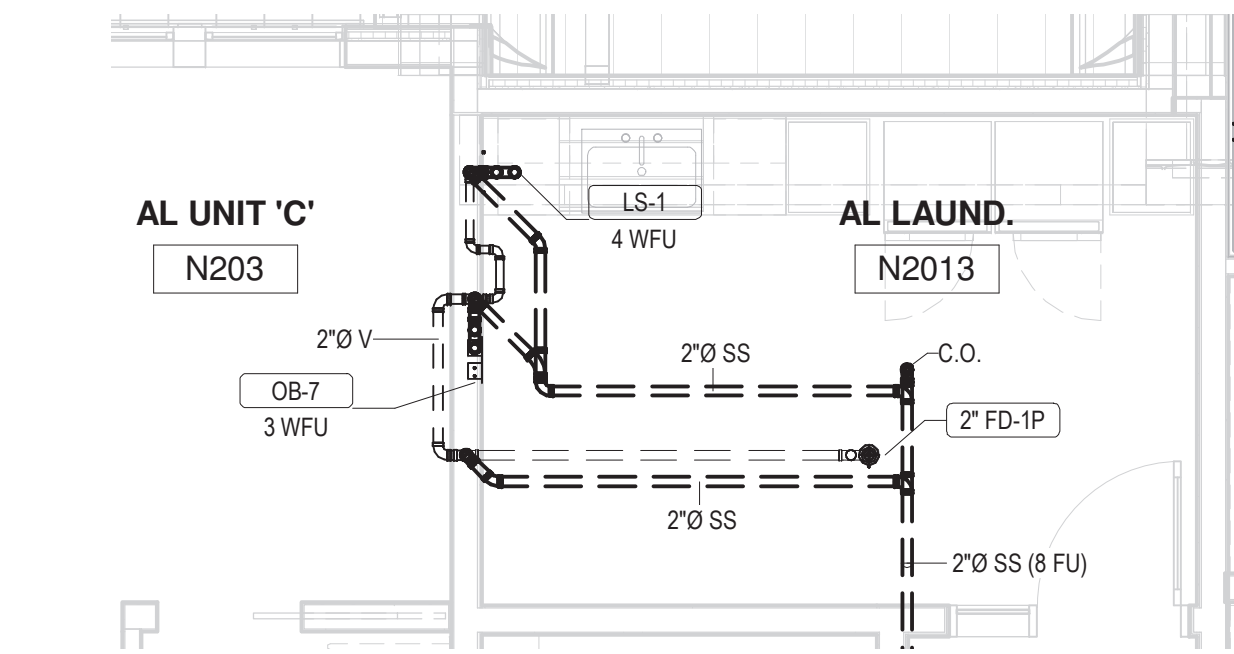

3 AL/MC LEVEL 2 / SANITARY WASTE & VENTING - TYPICAL AL LAUNDRY
P4.02 1/4" = 1'-0"

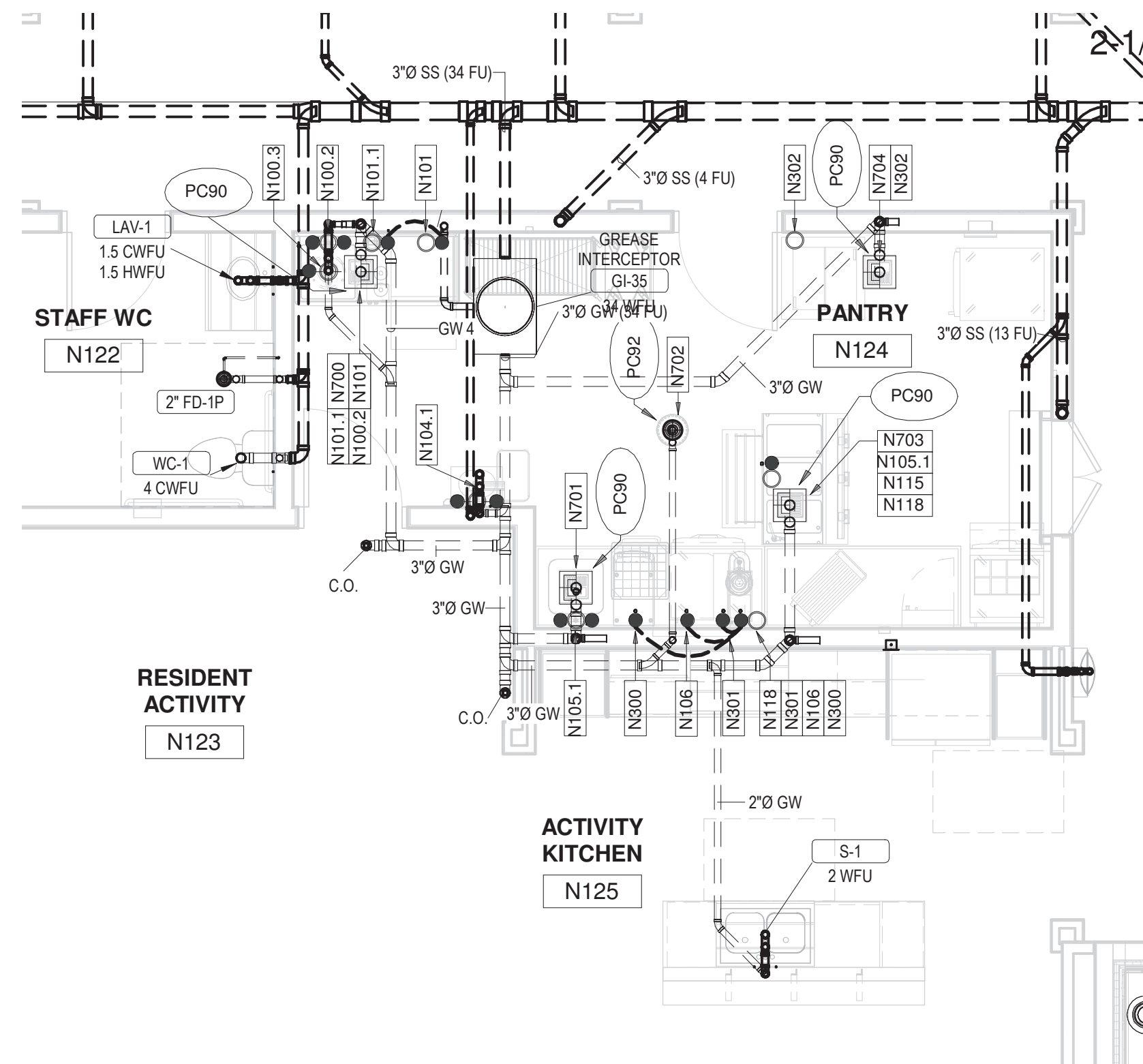

7 AL/MC LEVEL 1 / DOMESTIC WATER - PANTRY N124
P4.02 1/4" = 1'-0"

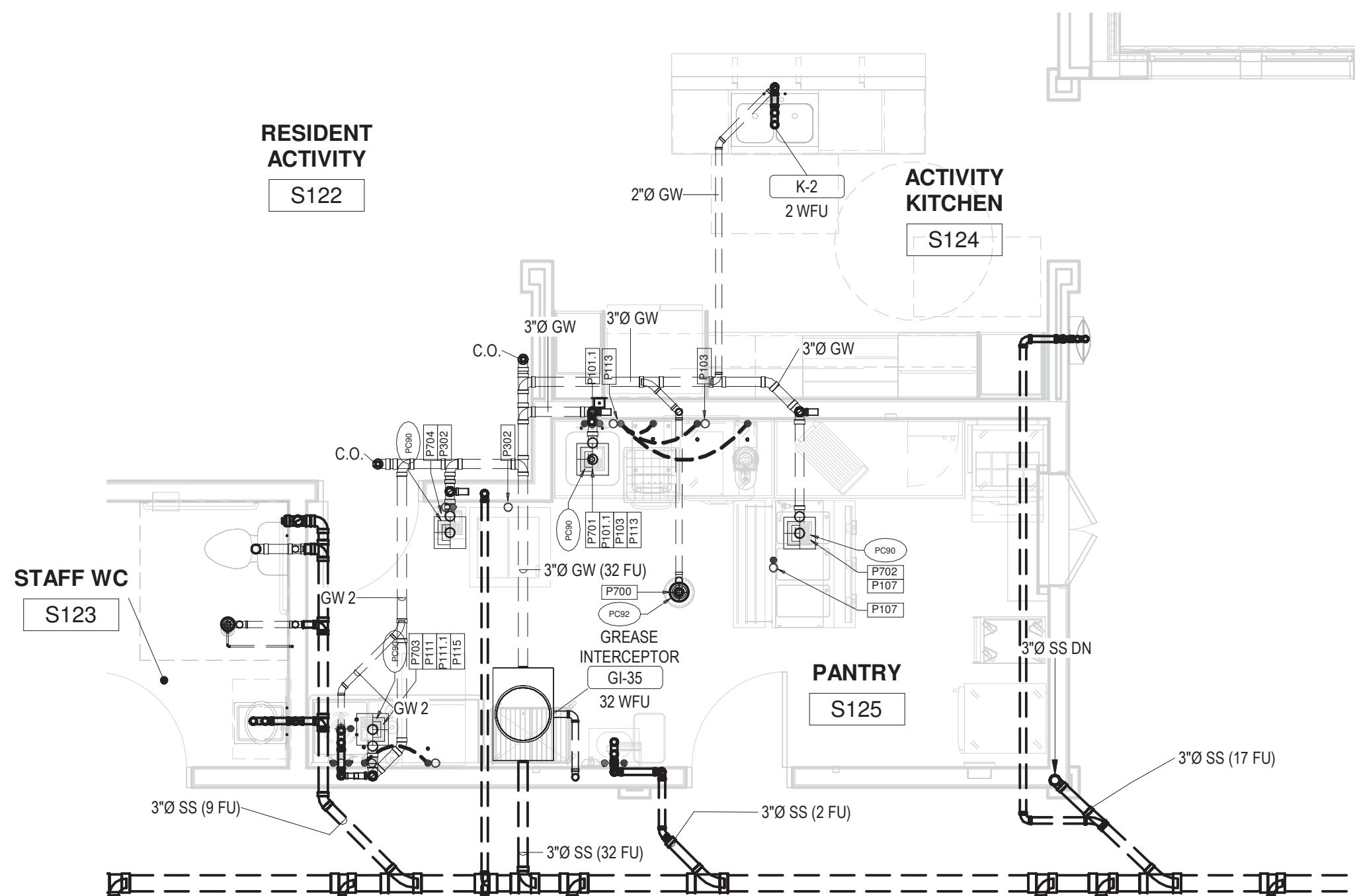

6 AL/MC LEVEL 1 / SANITARY WASTE & VENTING - PANTRY S124
P4.02 1/4" = 1'-0"

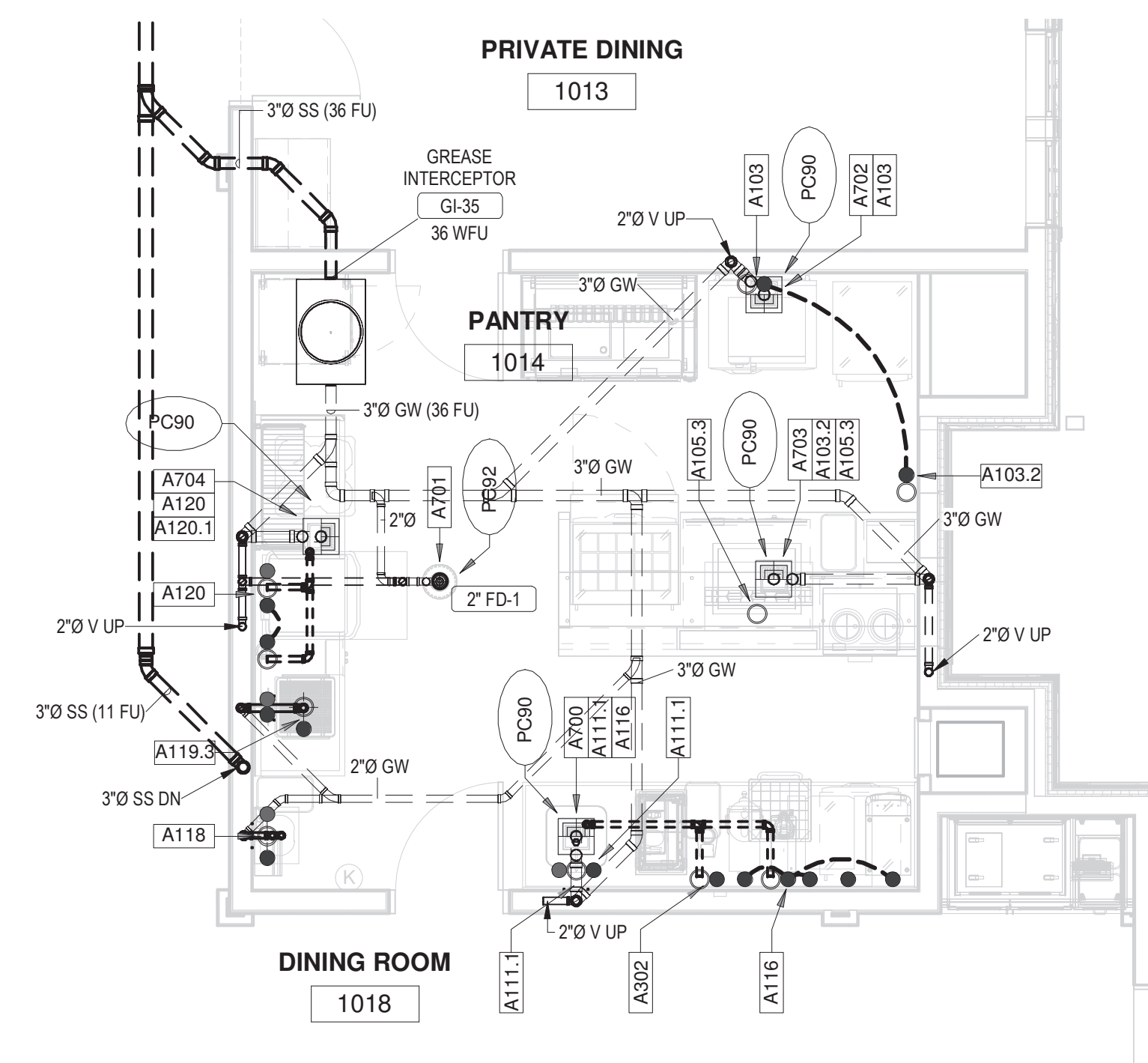

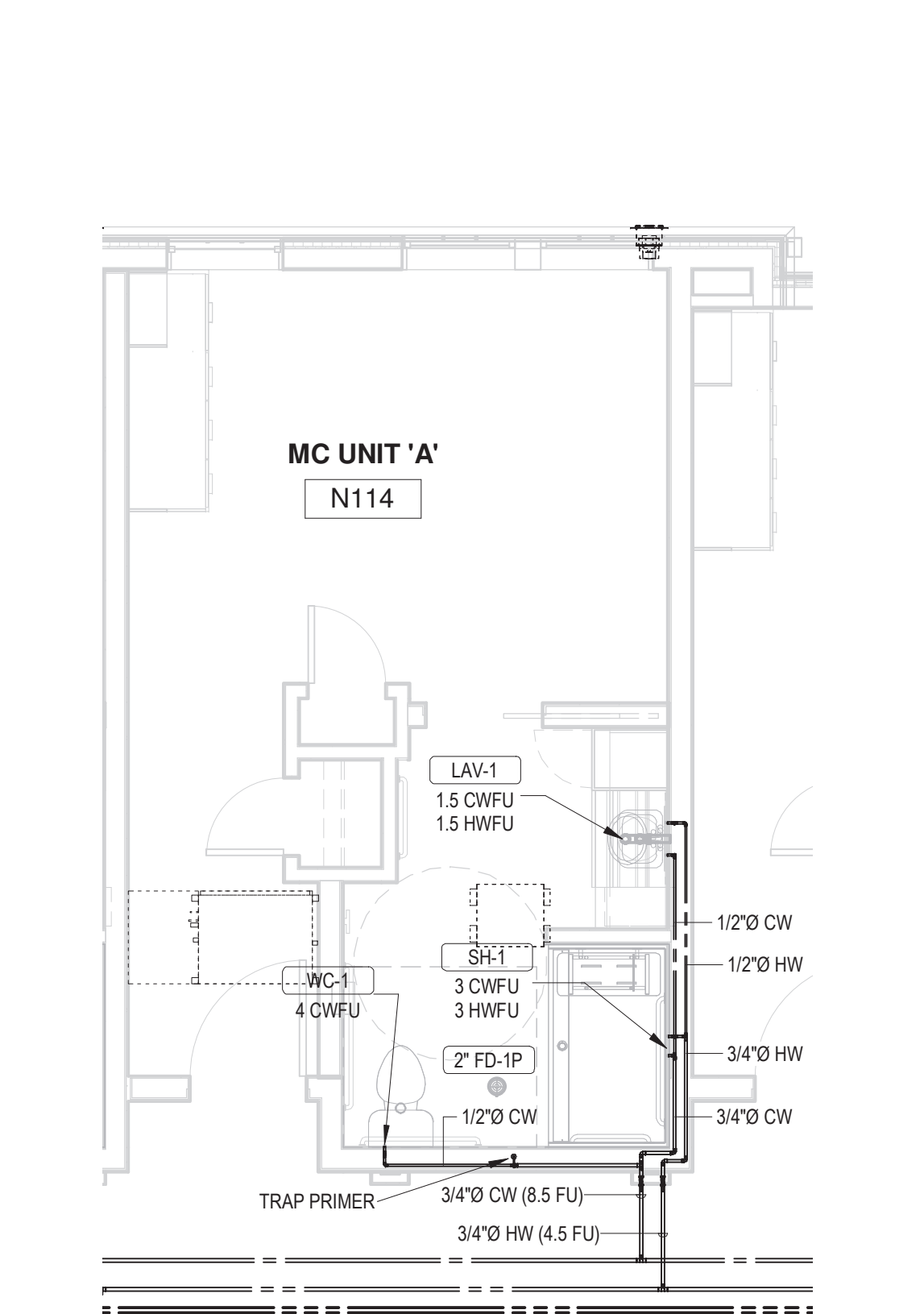

1 AL/MC LEVEL 1 / DOMESTIC WATER - TYPICAL MC UNIT
P4.03 1/4" = 1'-0"

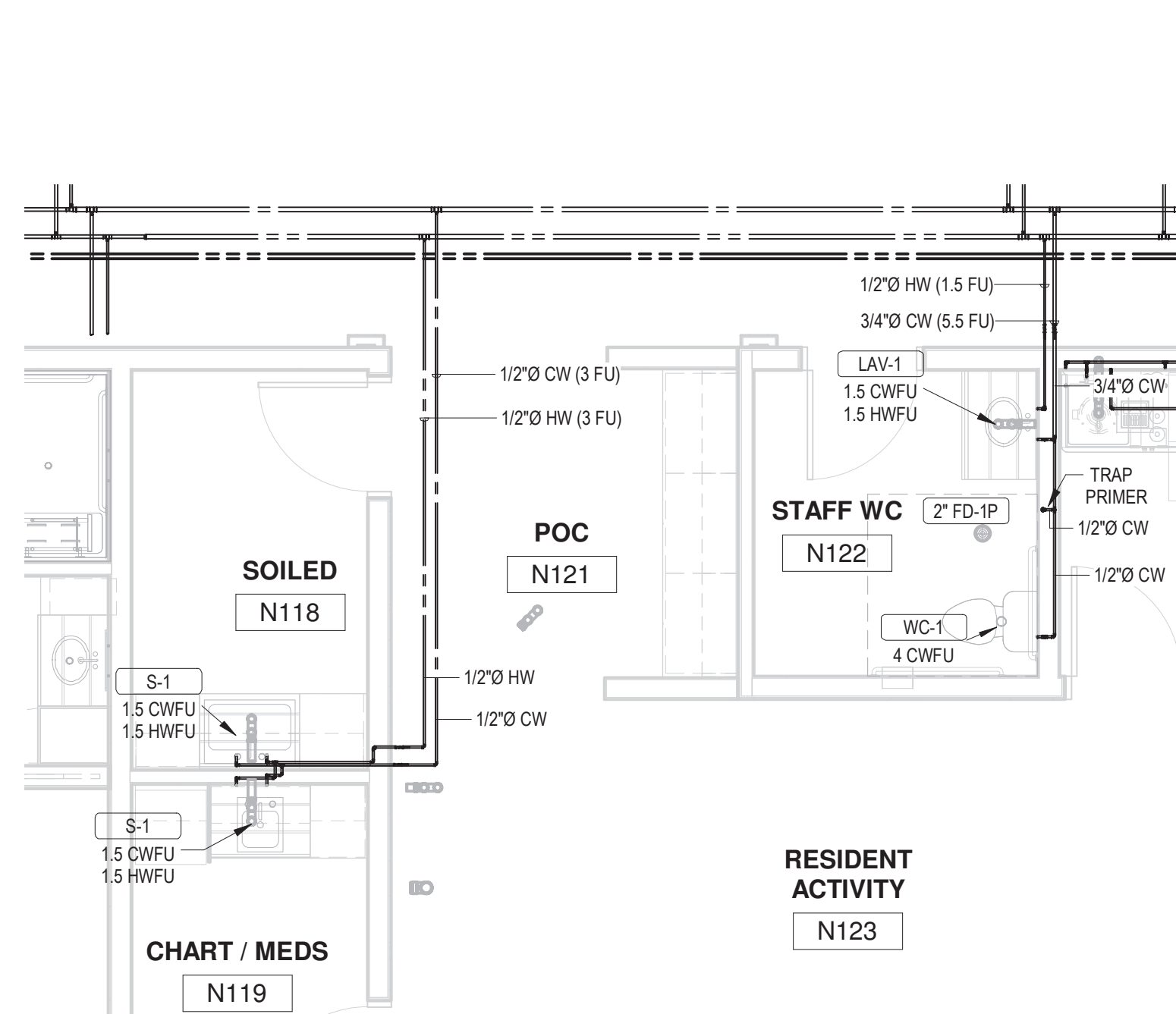

2 AL/MC LEVEL 1 / DOMESTIC WATER - SOILED/WC
P4.03 1/4" = 1'-0"

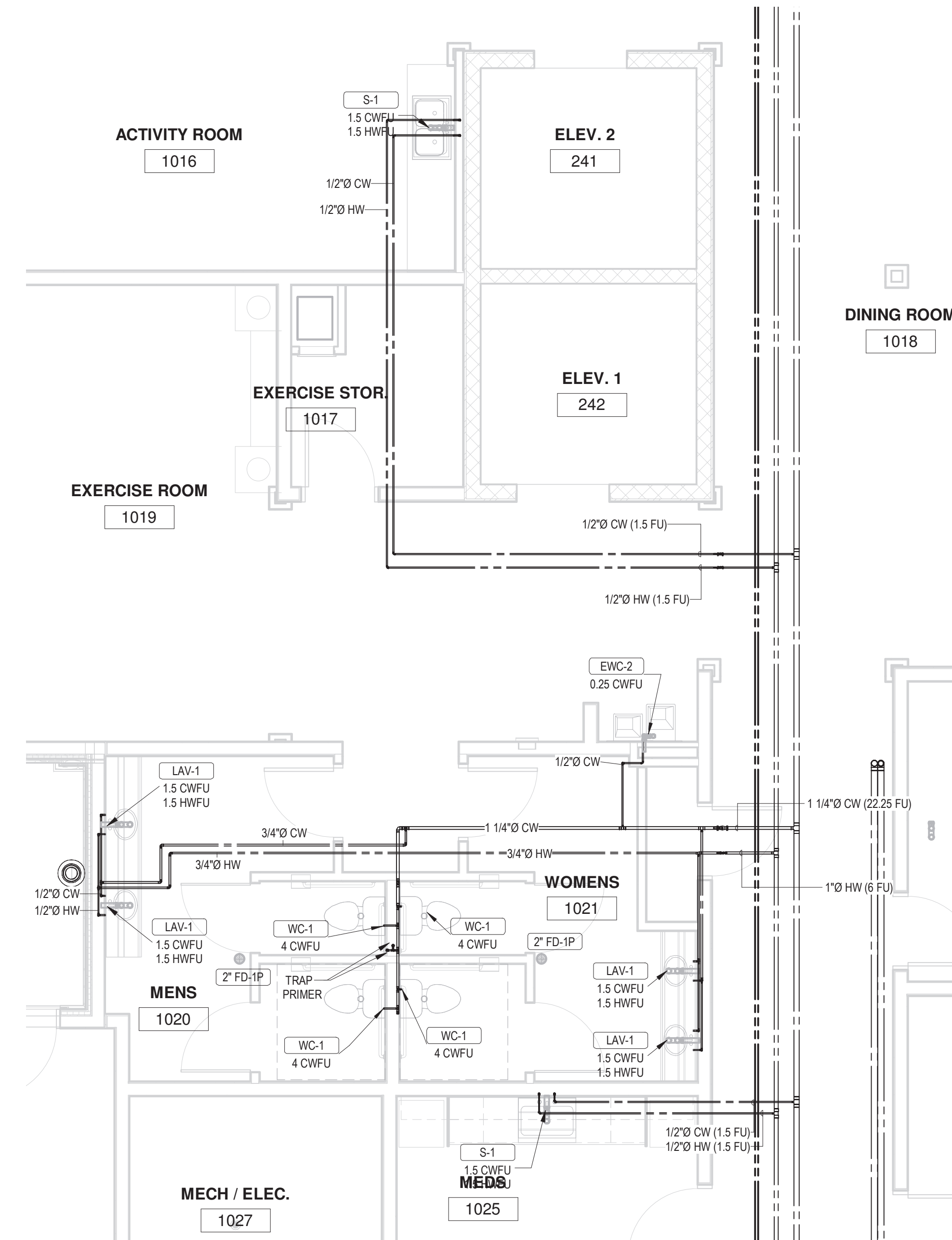

3 AL/MC LEVEL 1 / DOMESTIC WATER - RESTROOMS 1020 & 1021
P4.03 1/4" = 1'-0"

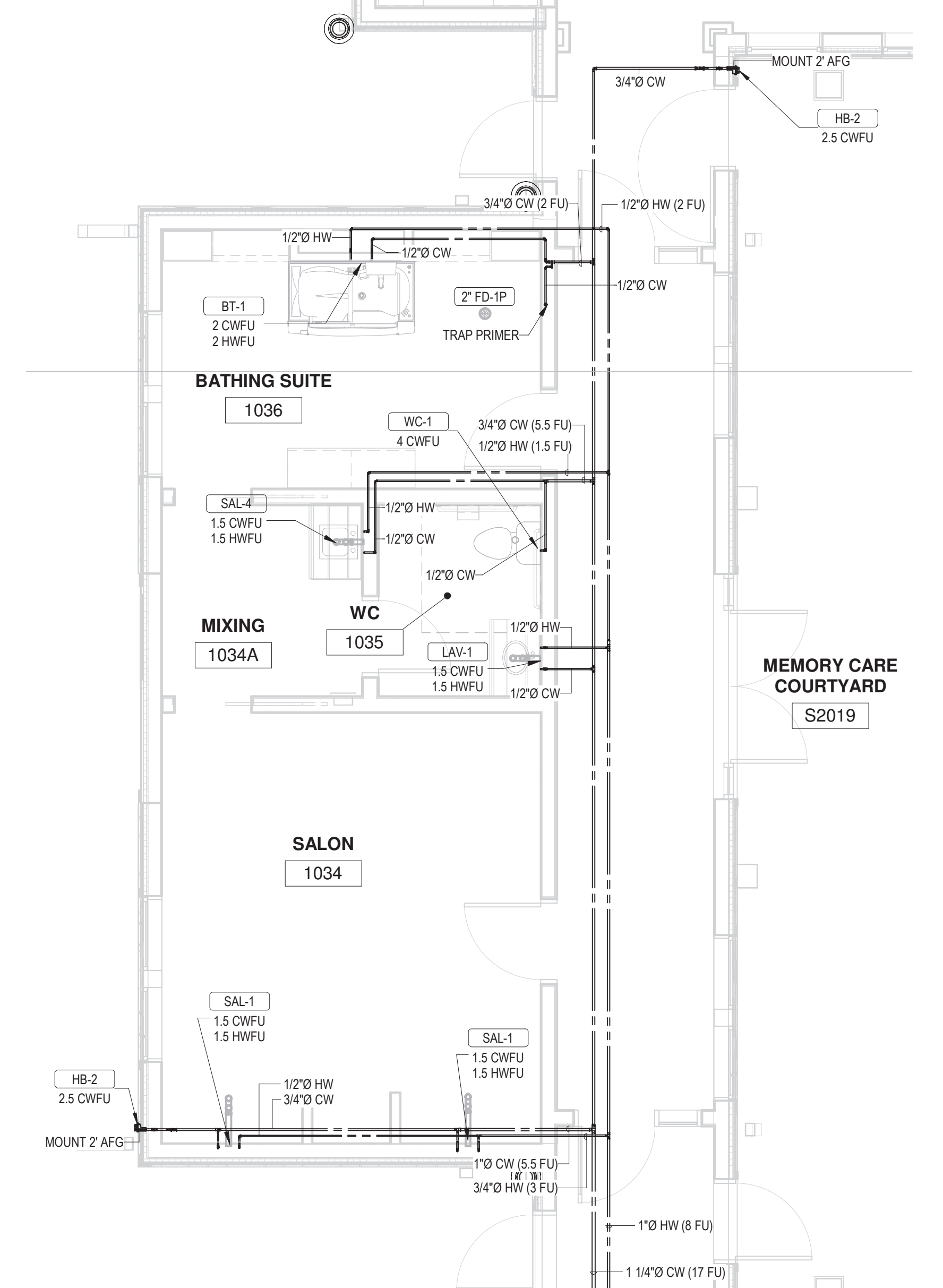

4 AL/MC LEVEL 1 / DOMESTIC WATER - BATHING SUITE
P4.03 1/4" = 1'-0"

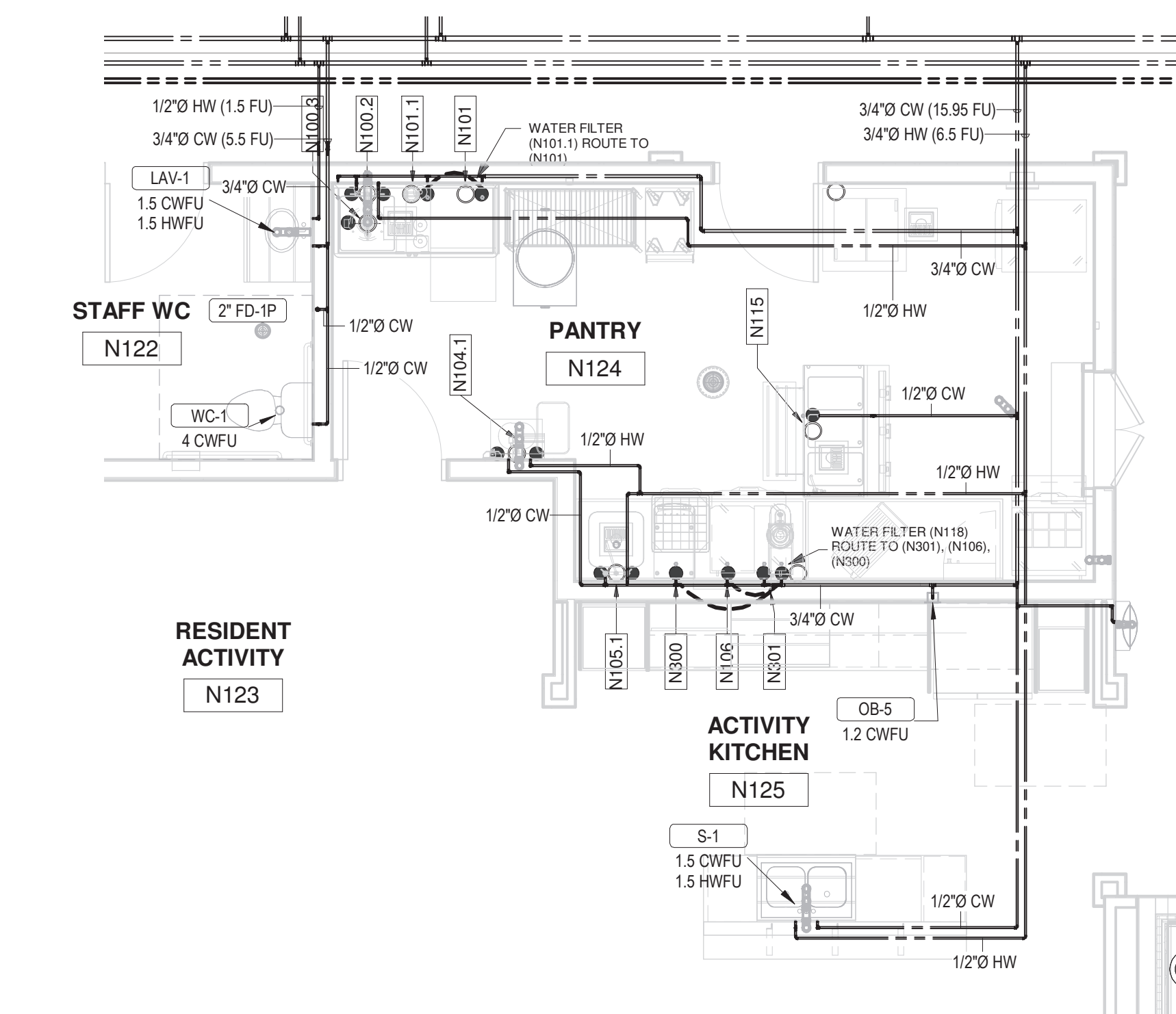

5 AL/MC LEVEL 1 / DOMESTIC WATER - RESIDENT ACTIVITY
P4.03 1/4" = 1'-0"

PANTRY N124 EQUIPMENT DOMESTIC WATER SCHEDULE							
Item #	Qty	Description	Manufacturer	Model	Water Size		Item #
					Cold	Hot	
N100.2	1	Pre-Rinse Faucet, Wall Mount	T&S Brass	R-0133-CR-BC	1/2"	1/2"	N100.2
N100.3	1	Disposer, Garbage	Salvajor	200-SA-WSP	1/2"		N100.3
N101	1	Warewasher	Hobart	LXR-2	3/4"		N101
N101.1	1	Water Filter System, Warewashing	Everpure	EV979911	3/4"		N101.1
N104.1	1	Electronic Faucet w/ Hydro-Generator	T&S Brass	EC-3101-HG	1/2"	1/2"	N104.1
N105.2	1	Faucet, Deck Mount	T&S Brass	B-9221-CR	1/2"		N105.2
N106	1	Ice Machine/Dispenser	Scotsman	HD1312A-1	3/8"		N106
N115	1	E-Chef 3 Well Hot Food Unit	Defield	EHE48C	1/2"		N115
N118	1	Water Filter System, Combination Applications	Everpure	EV933042	3/4"		N118
N300	1	Juice Dispenser	Bunn	37390.0002	3/8"		N300
N301	1	Coffee Brewer	Bunn	23001.0006	1/4"		N301

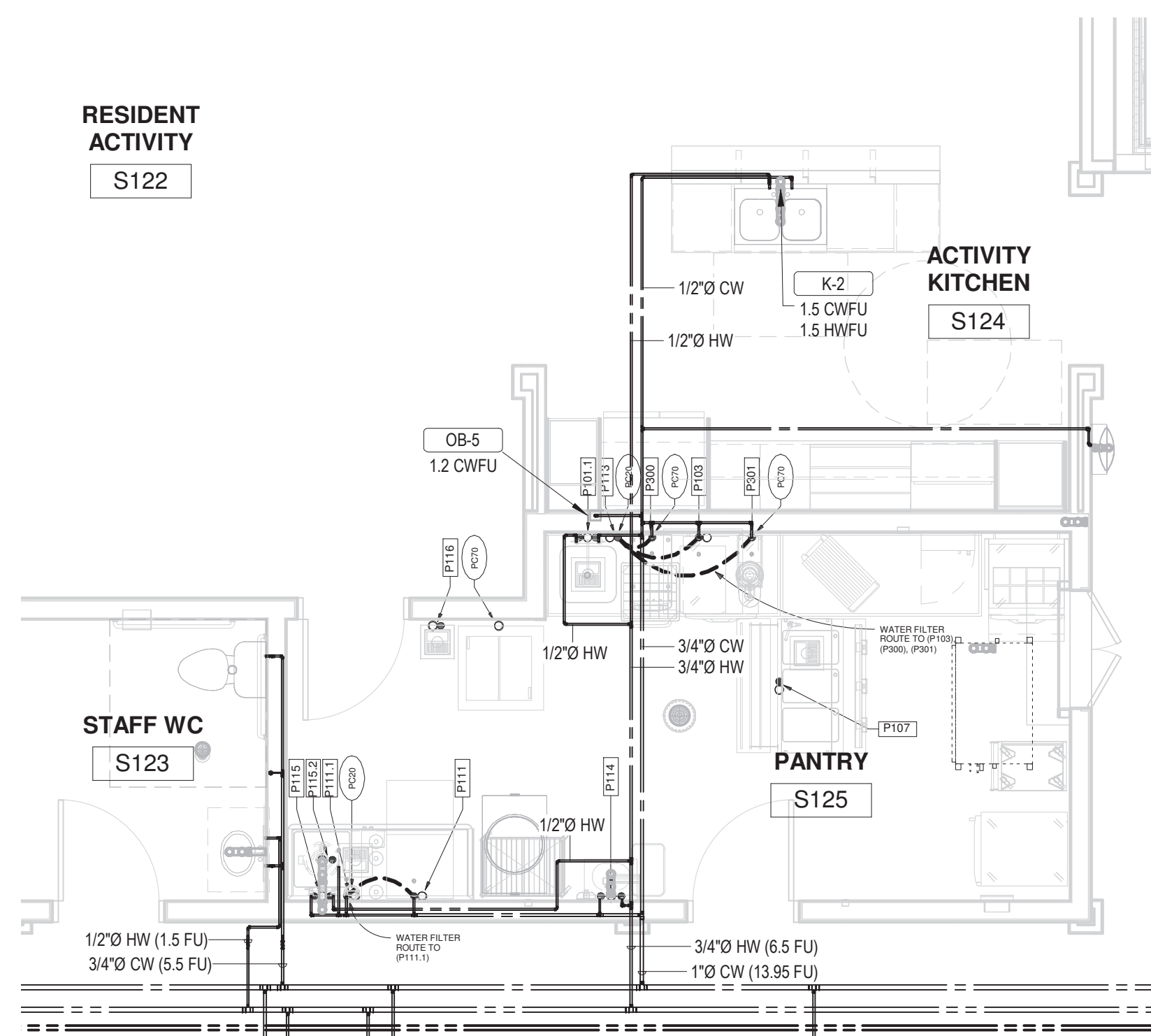

7 AL/MC LEVEL 1 / DOMESTIC WATER - RESIDENT ACTIVITY
P4.03 1/4" = 1'-0"

PANTRY S124 EQUIPMENT DOMESTIC WATER SCHEDULE							
Item #	Qty	Description	Manufacturer	Model	Water Size		Item #
					Cold	Hot	
P101.2	1	Faucet, Deck Mount	T&S Brass	B-0221-CR	1/2"	1/2"	P101.2
P103	1	Ice Machine/Dispenser	Scotsman	HDD132-1A	3/8"		P103
P107	1	E-Chef 3 Well Hot Food Unit	Delfield	EHEI48C	1/2"		P107
P111	1	Warewasher	Hobart	LXeR-2	3/4"		P111
P111.1	1	Water Filter System, Warewashing	Everbure	EVS9191	3/4"		P111.1
P113	1	Water Filter System, Combination Applications	Everbure	EVS35042	3/4"		P113
P114.1	1	Electronic Faucet w/ Hydro-Generator	T&S Brass	EC-3101-HG	1/2"	1/2"	P114.1
P115.2	1	Faucet, Deck Mount	T&S Brass	B-0133-CR-BC	1/2"		P115.1
P115.2	1	Dispenser, Garbage	Salvador	260 SA WSP	1/2"		P115.2
P301	3	Lunch Dispenser	Burn	37300 00A	3/8"		P300
P301	1	Coffee Brewer	Burn	23001.0006	1/4"		P301

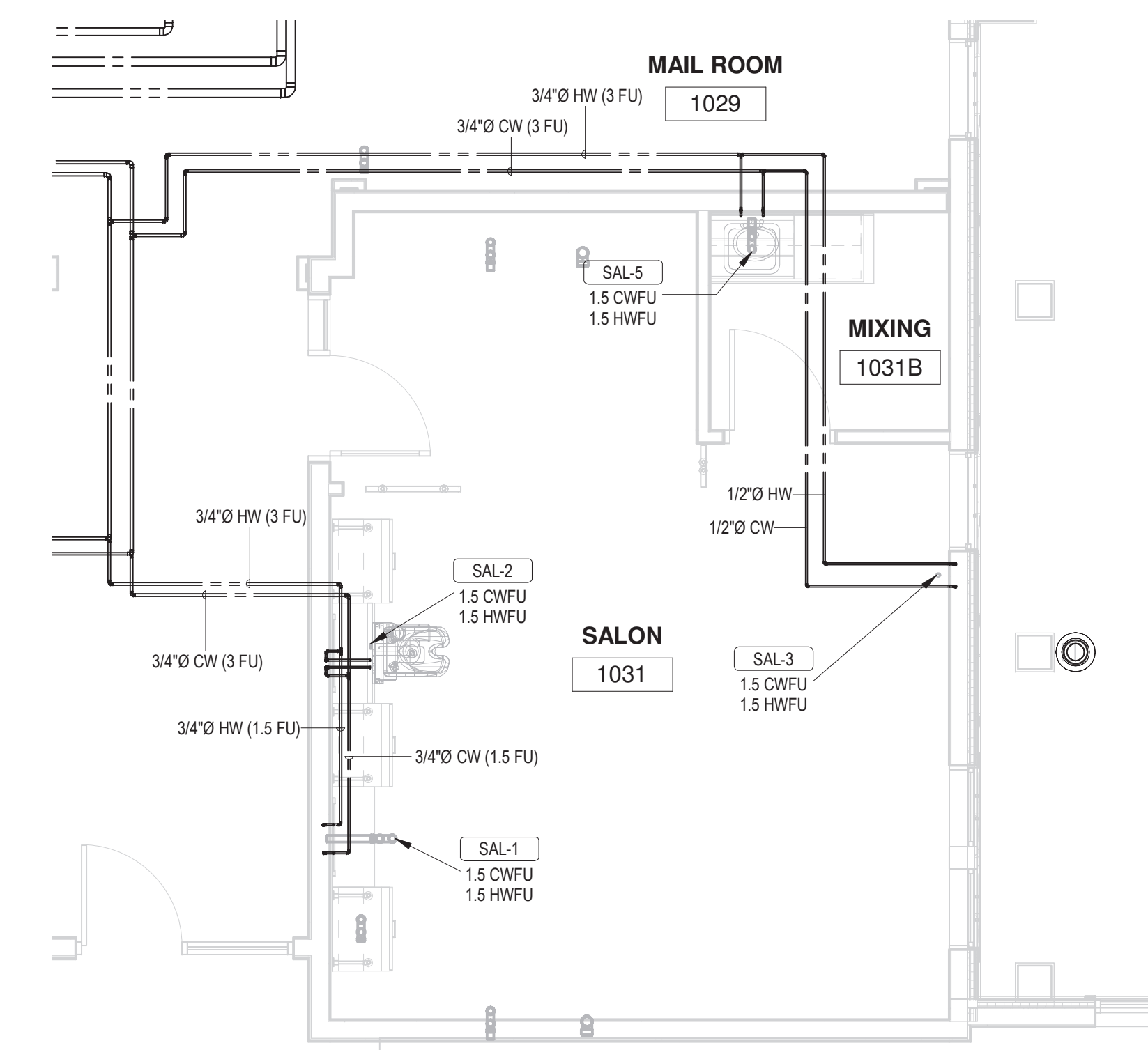

8 AL/MC LEVEL 1 / DOMESTIC WATER - SALON
P4.03 1/4" = 1'-0"

[illegible]

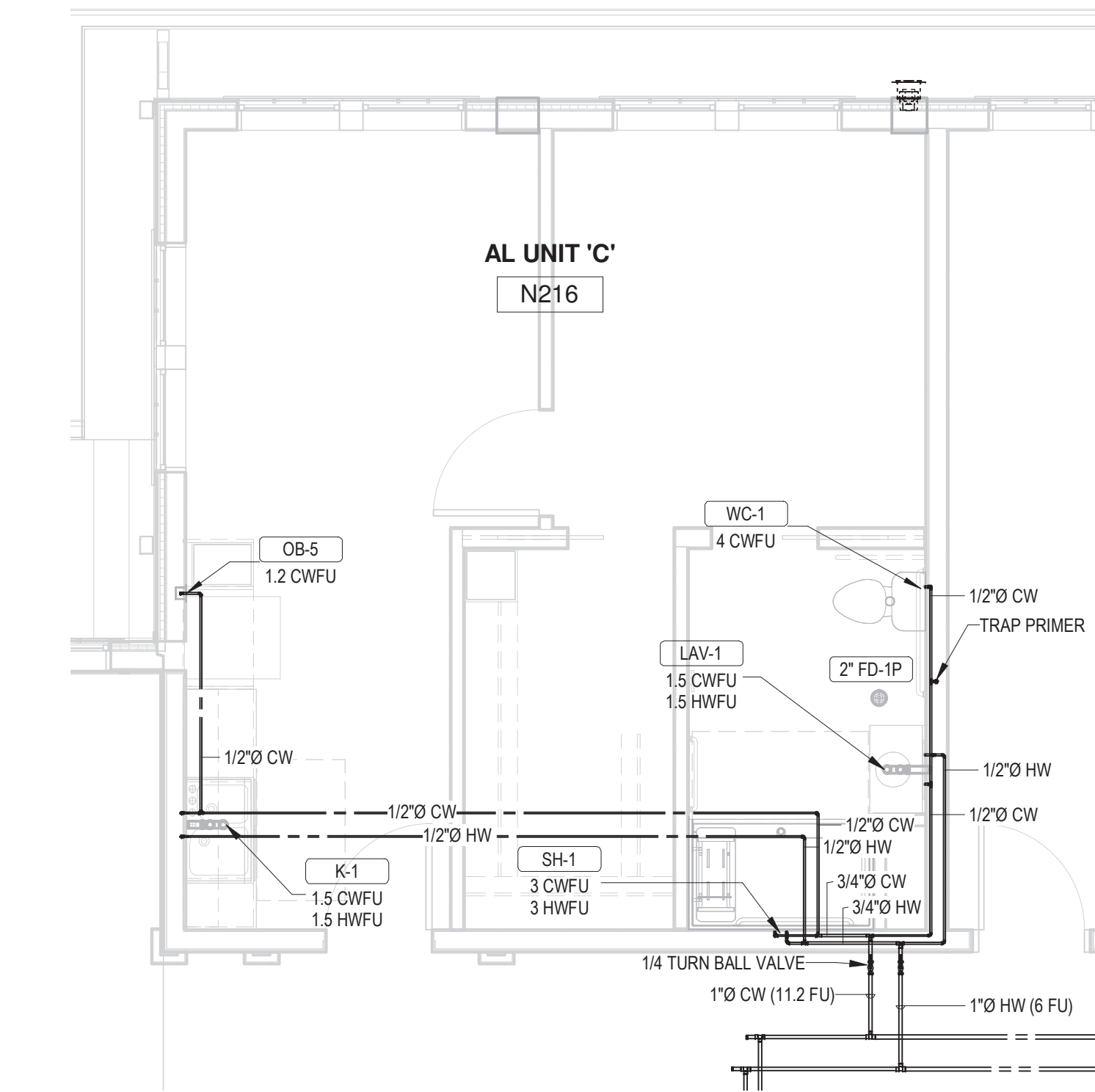

1 AL/MC LEVEL 2 / DOMESTIC WATER - TYPICAL AL UNIT
P4.04 1/4" = 1'-0"

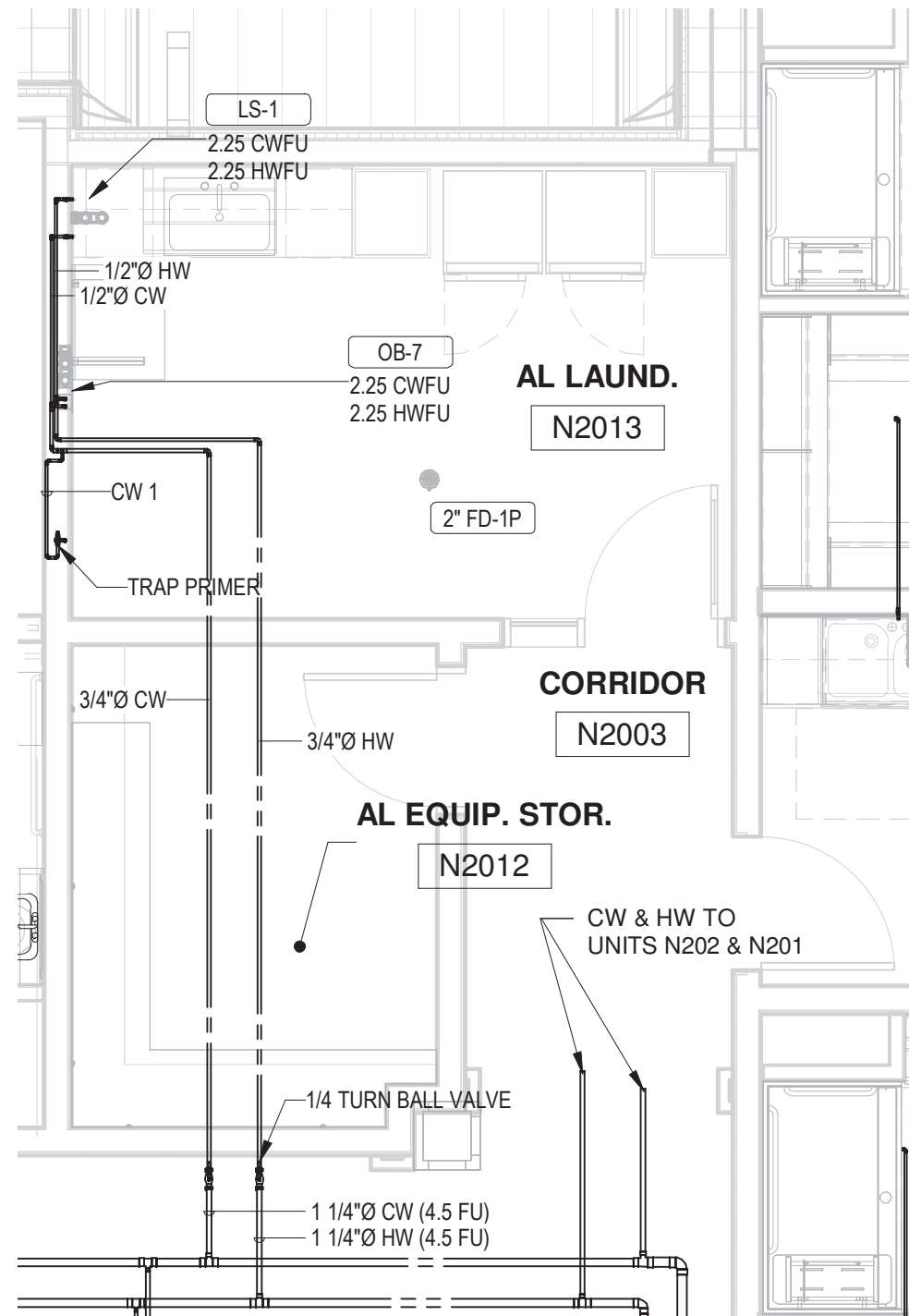

2 AL/MC LEVEL 2 / DOMESTIC WATER - LAUNDRY
P4.04 1/4" = 1'-0"

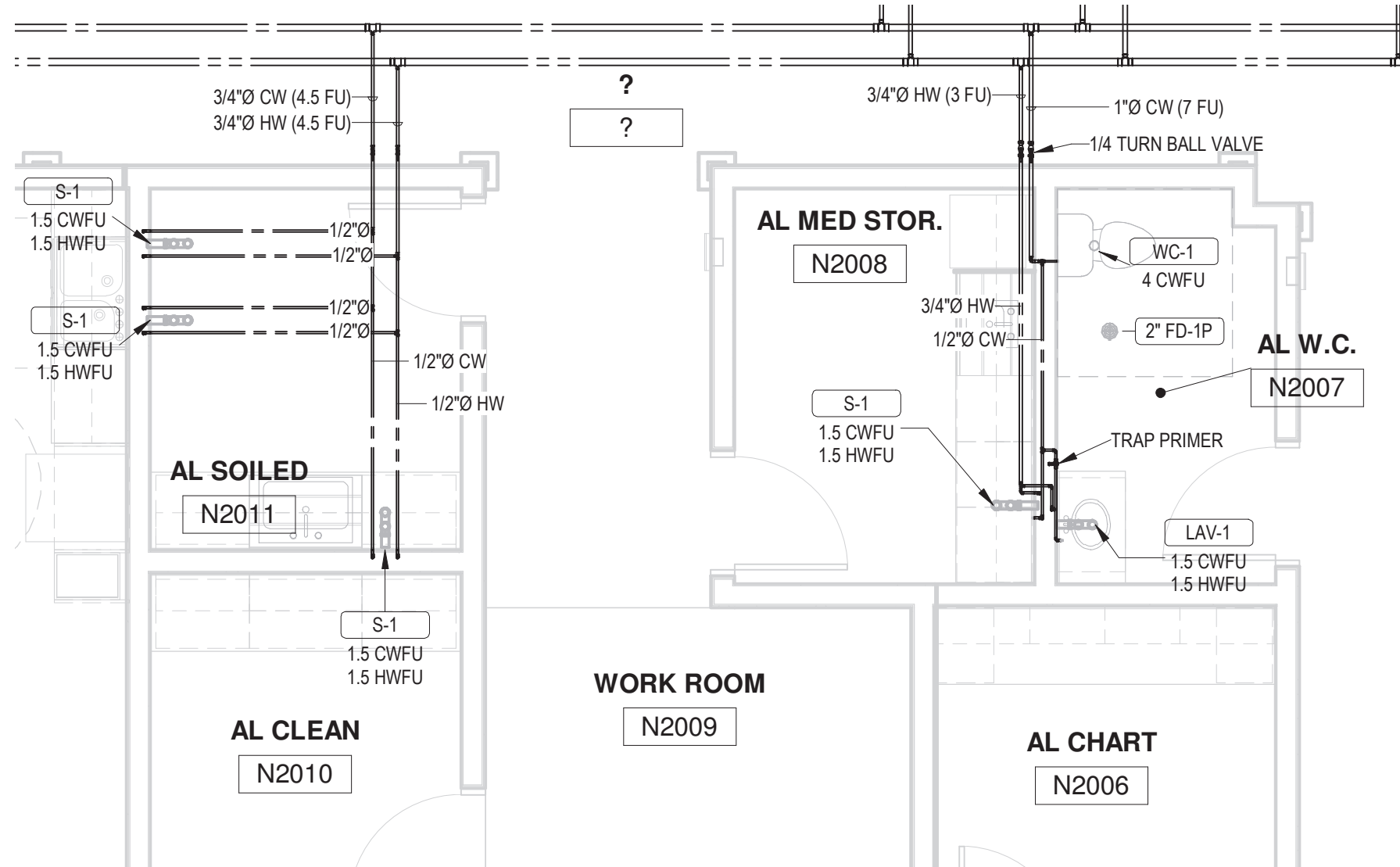

3 AL/MC LEVEL 2 / DOMESTIC WATER - NURSE
P4.04 1/4" = 1'-0"

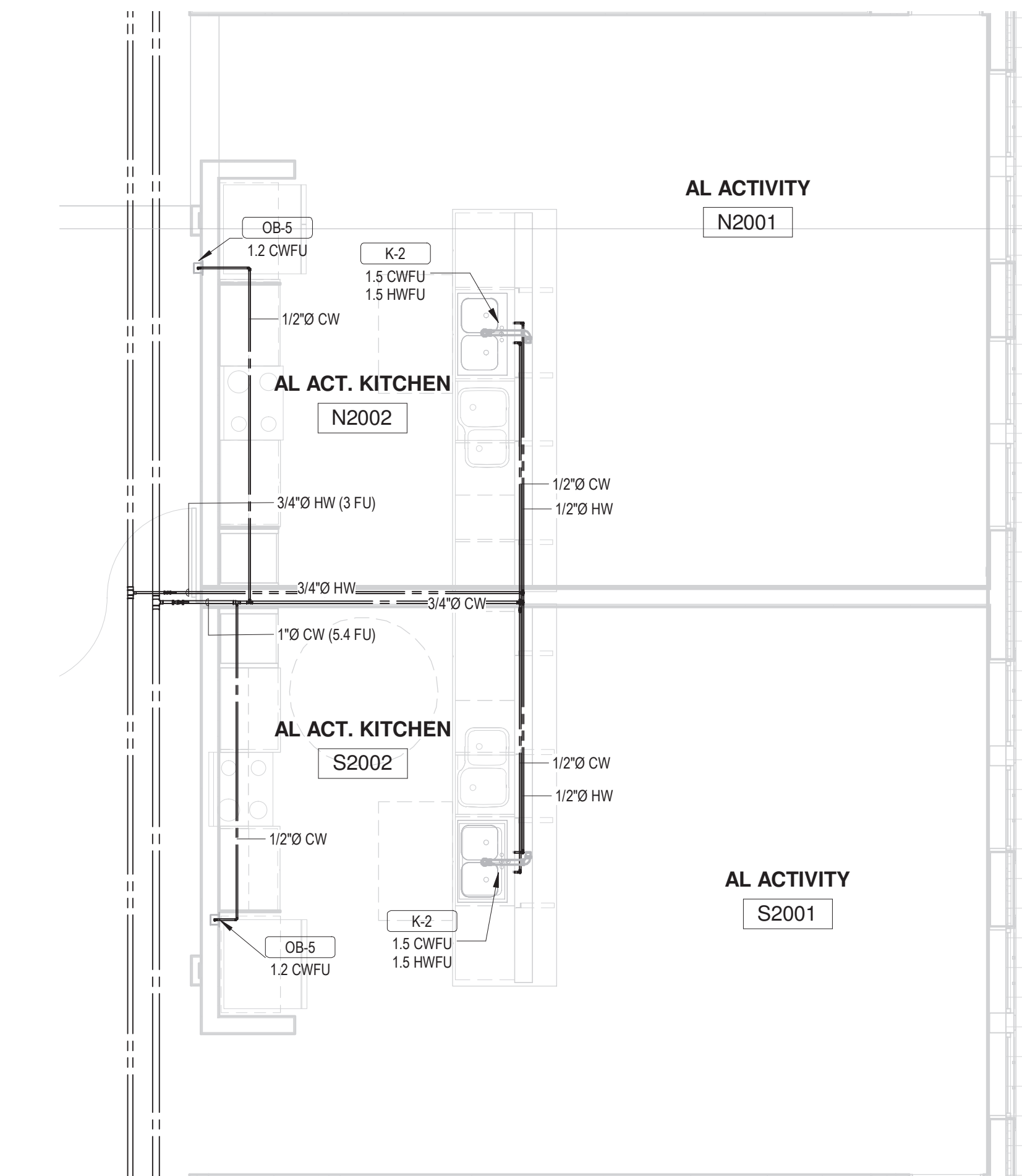

4 AL/MC LEVEL 2 / DOMESTIC WATER - ACTIVITY KITCHEN
P4.04 1/4" = 1'-0"

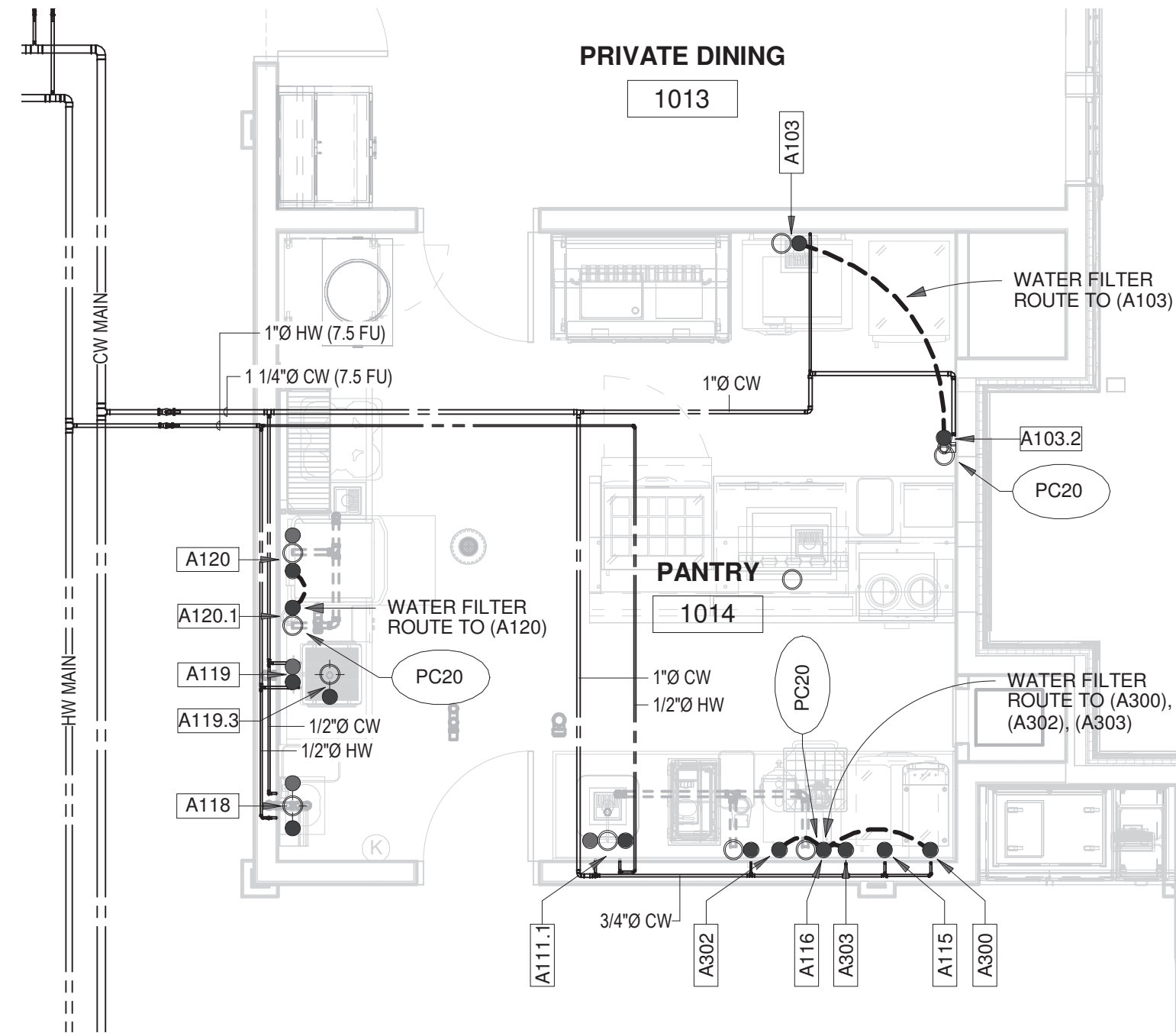

5 AL/MC LEVEL 1 / DOMESTIC WATER - PANTRY ROOM 1014
P4.04 1/4" = 1'-0"

PANTRY 1014 EQUIPMENT DOMESTIC WATER SCHEDULE							
Item #	Qty	Description	Manufacturer	Model	Water Size		Item #
					Cold	Hot	
A103	1	Electrical Combi-steamer	Rational	ICP XS 6-2/3	3/4"		A103
A103.2	1	Water Filter System, Combi	Rational	1900.1154US	1/2"		A103.2
A111.2	1	Faucet, Deck Mount	T&S Brass	B-0221-CR	1/2"		A111.2
A115	1	Ice Machine/Dispenser	Scotsman	HID312A-1	3/8"	1/2"	A115
A116	1	Water Filter System, Combination Applications	Everpure	EV933042	3/4"		A116
A118.1	1	Electronic Faucet w/ Hydro-Generator	T&S Brass	EC-3101-HG	1/2"	1/2"	A118.1
A119.1	1	Faucet, Deck Mount	T&S Brass	B-0133-CR-BC	1/2"	1/2"	A119.1
A119.3	1	Dispenser, Garbage	Salvador	200-SA-WSP	1/2"		A119.3
A120	1	Washer	Hobart	AM15VLT-2	1/2"	1/2"	A120
A120.1	1	Water Filter System, Warewashing	Everpure	EV979911	3/4"		A120.1
A300	1	Juice Dispenser	Bunn	37300.0002	3/8"		A300
A302	1	Iced Tea Brewer	Bunn	41400.0000	1/4"		A302
A303	1	Coffee Brewer	Bunn	23001.0006	1/4"		A303

PC20 WATER FILTER PROVIDED BY FOOD SERVICE EQUIPMENT CONTRACTOR - PLUMBING CONTRACTOR TO RUN TO ITEMS AS SHOWN. WATER FILTER HEIGHT AND LOCATION AS SHOWN ON ELEVATION OF FOOD SERVICE DRAWINGS

ARCHITECT
HCM Design, Inc.
700 E. Pratt St, Suite 1200, Baltimore, MD 21202
p. 410. 837. 7311

STRUCTURAL ENGINEER
Morabito Consultants
952 Ridgebrook Road, suite 1700, Sparks MD 21152
p. 410.467.2377

FOOD SERVICE
Scopes Hospitality Group
300 West Chestnut Street, Suite 201, Ephrata, PA 17522
p. 717.733.5810

INTERIOR DESIGNER
Merlino Design Partnership, Inc.
2200 Renaissance Blvd. Suite 300, Gulph Mills, PA 19406
p. 610.313.9550

MEPPP ENGINEER
LAN Associates
Engineering, Planning, Architecture Surveying, LLP
252 Main Street, Goshen, NY 10924
p. 201.447.6400



BROADVIEW - SENIOR LIVING AT
PURCHASE COLLEGE - ASSISTED
LIVING & MEMORY CARE (AL/MC)

hord | coplan | macht

ARCHITECTURE
LANDSCAPE ARCHITECTURE
PLANNING
INTERIOR DESIGN



LAN ASSOCIATES
Engineering, Planning, Architecture, Surveying, LLP
LAN 258 #133611
PROFESSIONAL CERTIFICATION I CERTIFY THAT THESE DOCUMENTS WERE
PREPARED OR APPROVED BY ME AND THAT I AM A DULY LICENSED ENGINEER
UNDER THE LAWS OF THE STATE OF NEW YORK
LICENSE NUMBER: 090385
EXPIRATION DATE: 12/31/23

no. date revision

Project Name
BROADVIEW - SENIOR LIVING AT PURCHASE
COLLEGE - ASSISTED LIVING & MEMORY
CARE (AL/MC)
4.1308.01

Date

4/30/21

Scale

1/4" = 1'-0"

Drawing

ENLARGED DOMESTIC WATER
PIPING PLANS LEVEL 2

PERMIT / GMP SET

© Hord Coplan Macht, Inc.



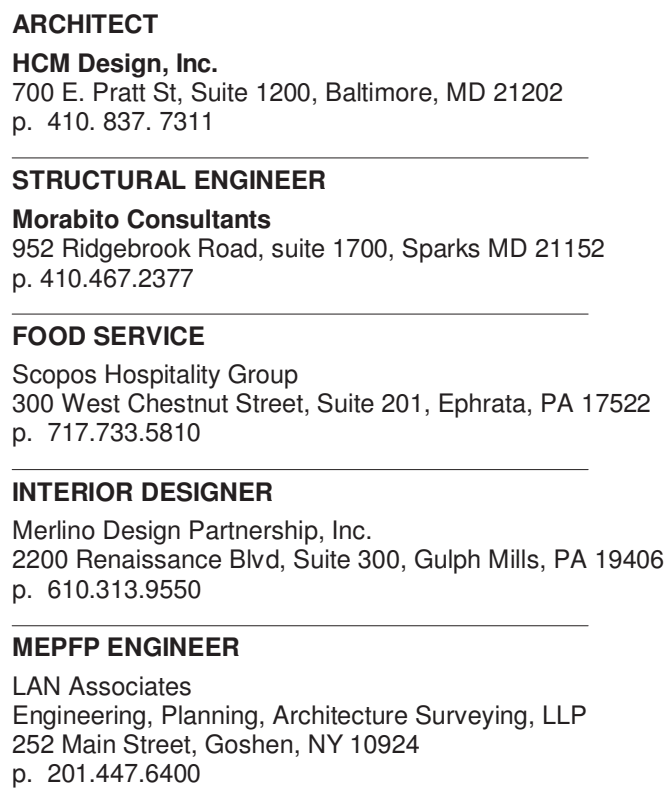

BROADVIEW - SENIOR LIVING AT
PURCHASE COLLEGE - ASSISTED
LIVING & MEMORY CARE (AL/MC)

ARCHITECTURE
LANDSCAPE ARCHITECTURE
PLANNING
INTERIOR DESIGN

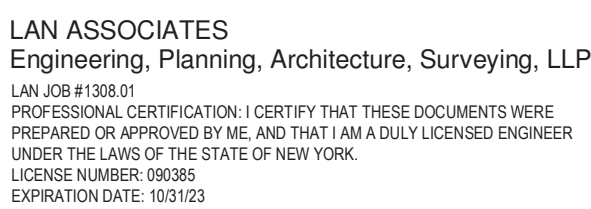

Project Name
BROADVIEW - SENIOR LIVING AT PURCHASE
COLLEGE - ASSISTED LIVING & MEMORY
CARE (AL/MC)

Drawing

DOMESTIC WATER RISERS -
LEVEL 1

P5.05

© Hord Coplan Macht, Inc.



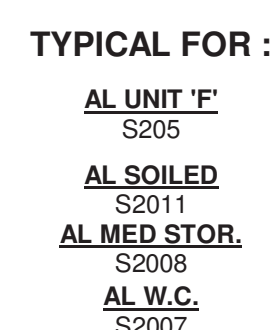
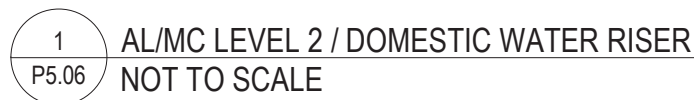

BROADVIEW - SENIOR LIVING AT
PURCHASE COLLEGE - ASSISTED
LIVING & MEMORY CARE (AL/MC)

LAN ASSOCIATES
Engineering, Planning, Architecture, Surveying, LLP
LAN JOB #11308.01
PROFESSIONAL CERTIFICATION: I CERTIFY THAT THESE DOCUMENTS WERE
PREPARED OR APPROVED BY ME, AND THAT I AM A DULY LICENSED ENGINEER
UNDER THE LAWS OF THE STATE OF NEW YORK.
LICENSE NUMBER: 090385
EXPIRATION DATE: 12/31/23

Project Name
BROADVIEW - SENIOR LIVING AT PURCHASE
COLLEGE - ASSISTED LIVING & MEMORY
CARE (AL/MC)
4.1308.01

4/30/21

Scale

Drawing

DOMESTIC WATER RISERS -
LEVEL 2

P5.06

© Hord Coplan Macht, Inc.

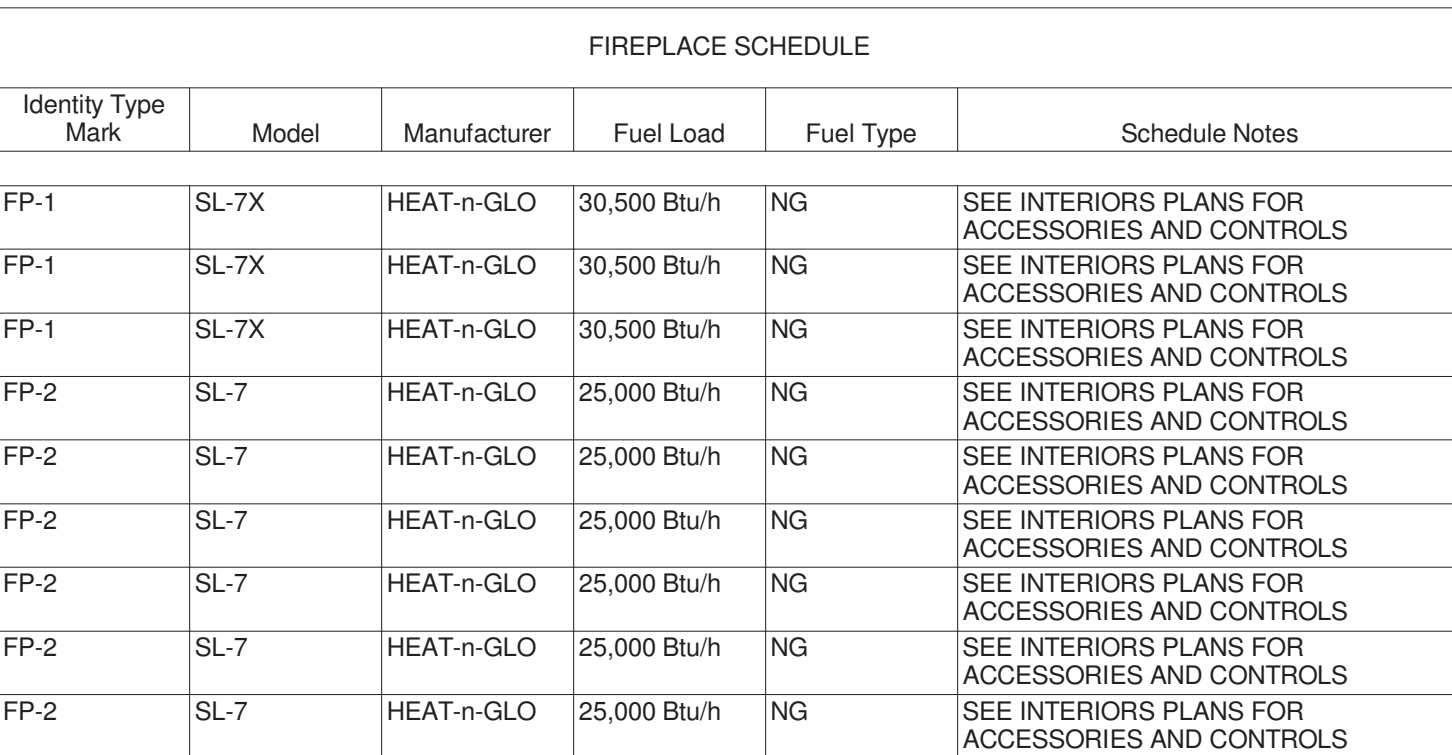

FIREPLACE SCHEDULE					
Identity Type Mark	Model	Manufacturer	Fuel Load	Fuel Type	Schedule Notes
FP-1	SL-7X	HEAT-n-GLO	30,500 Btu/h	NG	SEE INTERIORS PLANS FOR ACCESSORIES AND CONTROLS
FP-1	SL-7X	HEAT-n-GLO	30,500 Btu/h	NG	SEE INTERIORS PLANS FOR ACCESSORIES AND CONTROLS
FP-1	SL-7X	HEAT-n-GLO	30,500 Btu/h	NG	SEE INTERIORS PLANS FOR ACCESSORIES AND CONTROLS
FP-2	SL-7	HEAT-n-GLO	25,000 Btu/h	NG	SEE INTERIORS PLANS FOR ACCESSORIES AND CONTROLS
FP-2	SL-7	HEAT-n-GLO	25,000 Btu/h	NG	SEE INTERIORS PLANS FOR ACCESSORIES AND CONTROLS
FP-2	SL-7	HEAT-n-GLO	25,000 Btu/h	NG	SEE INTERIORS PLANS FOR ACCESSORIES AND CONTROLS
FP-2	SL-7	HEAT n GLO	25,000 Btu/h	NG	SEE INTERIORS PLANS FOR ACCESSORIES AND CONTROLS
FP-2	SL-7	HEAT-n-GLO	25,000 Btu/h	NG	SEE INTERIORS PLANS FOR ACCESSORIES AND CONTROLS
FP-2	SL-7	HEAT-n-GLO	25,000 Btu/h	NG	SEE INTERIORS PLANS FOR ACCESSORIES AND CONTROLS

ARCHITECT
HCM Design, Inc.
700 E. Pratt St., Suite 1200, Baltimore, MD 21202
p. 410.857.7311

STRUCTURAL ENGINEER
Moravetz Consultants
952 Ridgebrook Road, Suite 1700, Sparks MD 21152
p. 410.467.2377

FOOD SERVICE
Scopos Hospitality Group
300 West Chestnut Street, Suite 201, Ephrata, PA 17522
p. 717.753.5810

INTERIOR DESIGNER
Marline Design Partnership, Inc.
2200 Peninsula Blvd., Suite 300, Gulph Mills, PA 19401
p. 610.313.9550

MEPPF ENGINEER
LAN Associates
Engineering, Planning, Architecture Surveying, LLP
257 Main Street, Goshen, NY 10924
p. 201.647.7400

HCM/LCS



SENIOR LIVING AT PURCHASE COLLEGE

BROADVIEW - SENIOR LIVING AT
PURCHASE COLLEGE - ASSISTED
LIVING & MEMORY CARE (AL/MC)

hord | coplan | macht

ARCHITECTURE
LANDSCAPE ARCHITECTURE
PLANNING
INTERIOR DESIGN



LAN ASSOCIATES
Engineering, Planning, Architecture, Surveying, LLP
LAN JOB #1308.01
PROFESSIONAL CERTIFICATION: I CERTIFY THAT THESE DOCUMENTS WERE
PREPARED OR APPROVED BY ME, AND THAT I AM A DULY LICENSED ENGINEER
UNDER THE LAWS OF THE STATE OF NEW YORK.
LICENSE NUMBER: 056385
EXPIRATION DATE: 12/31/23

[illegible]

Project Name
BROADVIEW - SENIOR LIVING AT PURCHASE
COLLEGE - ASSISTED LIVING & MEMORY
CARE (AL/MC)
4.1308.01

Date
4/30/21

Scale
1/8" = 1'-0"

Drawing
GAS RISERS & DETAILS

P5.07

PERMIT / GMP SET

© Hord Coplan Macht, Inc.

DOMESTIC FIXTURE SCHEDULE																									
ID	DESCRIPTION	MANUFACTURER	MODEL	QTY	MATERIAL DESCRIPTION	FINISH	TRIM			FLOW FIXTURE					FLUSH FIXTURE			WASTE PIPE SIZE	INDIRECT WASTE PIPE SIZE	VENT PIPE SIZE	COLD WATER ROUGH-IN PIPE SIZE	HOT WATER ROUGH-IN PIPE SIZE	SPECIFICATION	REMARKS	
							MANUFACTURER	MODEL	TYPE	MOTION SENSOR CONTROL	WATER FLOW	TIMER DURATION (SEC)	CWT	HWT	MAX. MWT	VOL. PER FLUSH	MIN. VOL. PER FLUSH								
BT-1	BATH TUB - ADA	RAVE TUBS	RH6	1	WHITE VIKRELL	WHITE					1 GPM	300	40 °F	120 °F	105 °F			2"	1-1/2"	1/2"		FREESTANDING TUB w/ LOW THRESHOLD DOOR, 12-JET AIR SPA w/GRAB BARS, ASSE 1016 COMPLIANT TYPE "TP" THERMOSTATIC/PRESSURE BALANCING COMBINATION MIXING VALVE WITH ADJUSTABLE STOP SCREW TO LIMIT HANDLE TURN. PROVIDE MANUFACTURER'S FLOW RATE RESTRICTOR ON SHOWERHEAD. INSTALL ALL FIXTURES AND ACCESSORIES PER ADA REQUIREMENTS.			
EW-2	WATER COOLER - DUAL HEIGHT	ELKAY	EZSLBWSSK	2	GALVANIZED STEEL	STAINLESS STEEL CABINET				No	0 GPM	15	40 °F		40 °F			2"		1-1/2"	1/2"		TWO LEVEL, WALL HUNG WATER COOLER WITH BOTTLE FILLING STATION. THE UNIT SHALL BE COMPLETE WITH CABINET, MOUNTING FRAME, SELF CLOSING EASY TOUCH SIDE AND FRONT PUSH-BY CONTROLS, FLEXIGUARD SAFETY BUBBLER, REFRIGERATING SYSTEM, AIR COOLED, 120 VOLT, 60 CYCLE, SINGLE PHASE POWER CONNECTION, FULLY AUTOMATIC, COMPLETE AND READY TO OPERATE.		
EW-3	BOTTLE FILLING STA - ADA	ELKAY	EZ-H2O	2	GALVANIZED STEEL	STAINLESS STEEL CABINET				No	0 GPM	15	40 °F		40 °F			2"		1-1/2"	1/2"		SINGLE LEVEL, WALL HUNG BOTTLE FILLING STATION. THE UNIT SHALL BE COMPLETE WITH CABINET, MOUNTING FRAME, SELF CLOSING EASY TOUCH FRONT CONTROLS, REFRIGERATING SYSTEM, AIR COOLED, 120 VOLT, 60 CYCLE, SINGLE PHASE POWER CONNECTION, FULLY AUTOMATIC, COMPLETE AND READY TO OPERATE. MOUNT UNIT AT ADA COMPLIANT HEIGHT.		
HB-2	HOSE BIBB-EXT	WOODFORD	MODEL 67	10					MANUAL	No	3 GPM	0	40 °F		40 °F							3/4"	Freezeless Wall Hydrant, 3/4" HOSE, 1/2" NPT OUTLET, AND REMOVABLE "KEY" HANDLE. PROVIDE SHUTOFF VALVE IN COLD WATER SUPPLY AHEAD OF HOSE BIBB.		
JS-1	JANITOR SINK	MUSTEE	63M	XX	POLYPROPYLENE		MUSTEE	63.600A	MANUAL	No	3 GPM	0	40 °F	120 °F	105 °F			3"				3/4"	3/4"	SERVICE BASIN, 24"x24"x10" WITH CHROME PLATED 3" DRAIN AND CAST IRON TRAP. FAUCET SHALL INCLUDE PAIL HOOK AND ATMOSPHERIC VACUUM BREAKER SPOUT. FURNISH 65.700 SERVICE HOSE AND FITTINGS. SERVICE MOP HANGER.	
K-1	KITCHENETTE SINK	KOHLER	K-3177	XX	STAINLESS STEEL	STAINLESS STEEL	DELTA	9181-DST	MANUAL	No	1 GPM	240	40 °F	120 °F	105 °F			2"		2"	1/2"	1/2"		DOUBLE COMPARTMENT, UNDERMOUNT, SWIVEL FAUCET, ONE KOHLER K-3190 RACK, K-3277 BASKET, K-8801 STRAINER, P-TRAP, TAILPIECES, SUPPLIES AND STOPS. INSULATE WATER AND WASTE TO MEET ADA REQUIREMENTS.	
K-2	ACTIVITY KITCHEN SINK	KOHLER	K-8679-SUA3	XX	STAINLESS STEEL	STAINLESS STEEL	DELTA	9181-DST	MANUAL	No	1 GPM	240	40 °F	120 °F	105 °F			2"		2"	1/2"	1/2"		DOUBLE COMPARTMENT, UNDERMOUNT, SWIVEL FAUCET, ONE KOHLER K-8238 RACK, K-8801 STRAINER, P-TRAP, TAILPIECES, SUPPLIES AND STOPS. INSULATE WATER AND WASTE TO MEET ADA REQUIREMENTS.	
LAV-1	LAVATORY - COUNTERTOP	KOHLER	VERTICYL K-2862-0	79	WHITE VITREOUS CHINA	WHITE	AMERICAN STANDARD	6059.202	ELECTRONIC	Yes	1 GPM	12	40 °F	120 °F	105 °F			2"		1-1/2"	1/2"	1/2"		COUNTERTOP LAVATORY, FAUCET HOLES ON 4" CENTERS. DECK-MOUNTED FAUCET, EXTERNAL ASSE 1070 COMPLIANT THERMOSTATIC MIXING VALVE AMERICAN STANDARD 6837MM, GRID DRAIN, LOOSE KEY ANGLE STOPS AND SUPPLIES. INSULATE WATER AND WASTE WITH ADA INSULATION KIT AS NEEDED. MOUNT AT ADA COMPLIANT HEIGHT.	
LS-1	LAUNDRY SINK	MUSTEE	14CP	4	POLYPROPYLENE				MANUAL	No	3 GPM	0	40 °F	120 °F	105 °F			2"		2"	1/2"	1/2"		LAUNDRY BASIN MUSTEE PACKAGE 14CP UTILATUS, 6" SWING FAUCET, PVC TRAP & TAILPIECE, DRAIN STOPPER, INCLUDES STEEL LEGS AND FLEX SUPPLY LINES. PROVIDE VACUUM BREAKER SPOUT.	
OB-5	ICE MAKER OUTLET BOX	SILOUX CHIEF	696-RG1010MF	5	ABS PLASTIC	WHITE			No	0 GPM	0	40 °F	120 °F	105 °F				2"		2"	1/2"	1/2"		FULLY RECESSED FIRE RATED ICE MAKER SUPPLY BOX WITH COVER. PROVIDE 1/4" TURN BALL VALVES AND WATER HAMMER ARRESTORS IN BOX.	
OB-7	WASHING MACHINE OUTLET BOX	SILOUX CHIEF	696-R213MF	4	ABS PLASTIC	WHITE			No	1 GPM	0	40 °F	120 °F	105 °F				2"		2"	1/2"	1/2"		FULLY RECESSED FIRE RATED WASHING MACHINE SUPPLY BOX WITH COVER. PROVIDE 1/4" TURN BALL VALVES AND WATER HAMMER ARRESTORS IN BOX. PROVIDE A 2" TRAPPED STANDPIPE IN CONCEALED WALL SPACE.	
S-1	SINGLE BOWL SINK	ELKAY	LRAD221955-3	XX	STAINLESS STEEL	STAINLESS STEEL	ELKAY	LK1000	MANUAL	No	1 GPM	240	40 °F	120 °F	105 °F			2"	2"		1/2"	1/2"		SINGLE COMPARTMENT, ADA COMPLIANT, SELF-RIMMING, 18 GAUGE, SINGLE LEVER SWIVEL FAUCET, ONE ELKAY MODEL NO. LK35 BASKET STRAINER, P-TRAP, TAILPIECES, SUPPLIES AND STOPS. INSULATE WATER AND WASTE TO MEET ADA REQUIREMENTS.	
SAL-1	SALON STATION - FIXED	BLEVEDERE MALETTI	8600	3	TBA	TBA			MANUAL	No	1 GPM	12	40 °F	120 °F	105 °F			2"		1-1/2"	1/2"	1/2"		PORCELAIN ENAMEL CAST IRON BOWL, w/ wall mounting bracket and flexible drain hose. Adjustable tilt 10 degrees forward from center and 5 degrees back from center. Wall-mount bracket & flexible drain hose included. STRAINER, P-TRAP, TAILPIECES, SUPPLIES AND STOPS. PROVIDE HAIR TRAP. PROVIDE WATTS UNDER SINK GUARDIAN MODEL LFUSG-B (ASSE 1070) LIMIT OUTLET TEMPERATURE TO 110°F MAX.	
SAL-2	SHAMPOO STATION- ADJUSTABLE	ADJUST-A-SINK	E140 R3050	1	TBA	TBA			MANUAL	No	1 GPM	12	40 °F	120 °F	105 °F			2"		1-1/2"	1/2"	1/2"		Adjust-A-Sink series E140 electric elevating sink, complete with Comfort Fit 3050 solid surface shampoo bowl, faucet valve with whiz spray, vacuum breaker and strainer basket filter, chrome plated lift system, laminated mounting panels, steel drain shroud. Bowl & Laminate color is to be SELECTED BY OWNER. STRAINER, P-TRAP, TAILPIECES, SUPPLIES AND STOPS. PROVIDE HAIR TRAP. PROVIDE WATTS UNDER SINK GUARDIAN MODEL LFUSG-B (ASSE 1070) LIMIT OUTLET TEMPERATURE TO 110°F MAX.	
SAL-3	PED-SPA	CONTINUUM FOOTSPAS	ECHO LE	1	STAINLESS STEEL	STAINLESS STEEL			No	1 GPM	240	40 °F	120 °F	105 °F			1"		1"	1/2"	1/2"		PROVIDE DRAIN PUMP KIT AND SOLD SERVICE BASIN, ROUGH-IN ACCORDING TO MANUFACTURER'S RECOMMENDATIONS. BACKFLOW PREVENTION IS PROVIDED. BASIN CAPACITY IS 4.75 GAL. P-TRAP, TAILPIECES, SUPPLIES AND STOPS. INSULATE WATER AND WASTE TO MEET ADA REQUIREMENTS.		
SAL-4	SALON MIXING SINK	ELKAY	LR2522	1	TBA	TBA	AMERICAN STANDARD	7500.178	MANUAL	No	1 GPM	12	40 °F	120 °F	105 °F			2"		1-1/2"	1/2"	1/2"		SINGLE COMPARTMENT, COUNTER TOP, 18 GAUGE, SINGLE LEVER SWIVEL FAUCET, ONE ELKAY MODEL NO. LK35 BASKET STRAINER, P-TRAP, TAILPIECES, SUPPLIES AND STOPS. INSULATE WATER AND WASTE TO MEET ADA REQUIREMENTS.	
SAL-5	SPA SINK	KOHLER	VERTICYL K-2862-0	1	STAINLESS STEEL	STAINLESS STEEL	AMERICAN STANDARD	2506.145 W	MANUAL	No	1 GPM	240	40 °F	120 °F	105 °F			1-1/2"		1-1/2"	1/2"	1/2"		SINGLE COMPARTMENT, COUNTER TOP, SINGLE LEVER SWIVEL FAUCET, BASKET STRAINER, P-TRAP, TAILPIECES, SUPPLIES AND STOPS. INSULATE WATER AND WASTE TO MEET ADA REQUIREMENTS.	
SH-1	SHOWER STALL	BESTBATH	LB3S26337A1FTB.V3	68			SEE NOTES BELOW	DELTA	MANUAL	No	1 GPM	300	40 °F	120 °F	105 °F			2"		1-1/2"	1/2"	1/2"		THE INDIVIDUAL SHOWER STALL AND ACCESSORIES IS DETAIL BELOW IN ANOTHER DIVISION. PROVIDE A SHOWER DRAIN AS SPECIFIED IN "SOIL, WASTE, AND VENT PIPING SYSTEMS". SHOWER SYSTEM WITH ASSE 1016 COMPLIANT TYPE "TP" THERMOSTATIC/PRESSURE BALANCING COMBINATION MIXING VALVE WITH ADJUSTABLE STOP SCREW TO LIMIT HANDLE TURN. PROVIDE MANUFACTURER'S FLOW RATE RESTRICTOR ON SHOWERHEAD.	
WC-1	WATER CLOSET - FLR MNT -TANK-ADA	TOTO	DRAKEH CST 454CEFG01	77	WHITE VITREOUS CHINA	WHITE	TANK TYPE			No			40 °F		40 °F	1.28 gal	1.28 gal	3"		2"	1/2"		ELONGATED FLOOR MOUNTED 2 PCE TANK TYPE WATER CLOSET, TORNADO FLUSH 1.28 GPF, WITH SC53M ELONGATED OPEN FRONT SEAT. PROVIDE A 1/4" BRASS BALL VALVE AT WALL CONNECTION. UNIVERSAL HEIGHT, COLOR TO BE SELECTED BY OWNER.		
Grand total: 320																									

SH-1 - SHOWER STALL

OPTION VERIFICATION MODEL: LB3S26337A1FTB.V3 - LEFT PLUMBING/SEAT

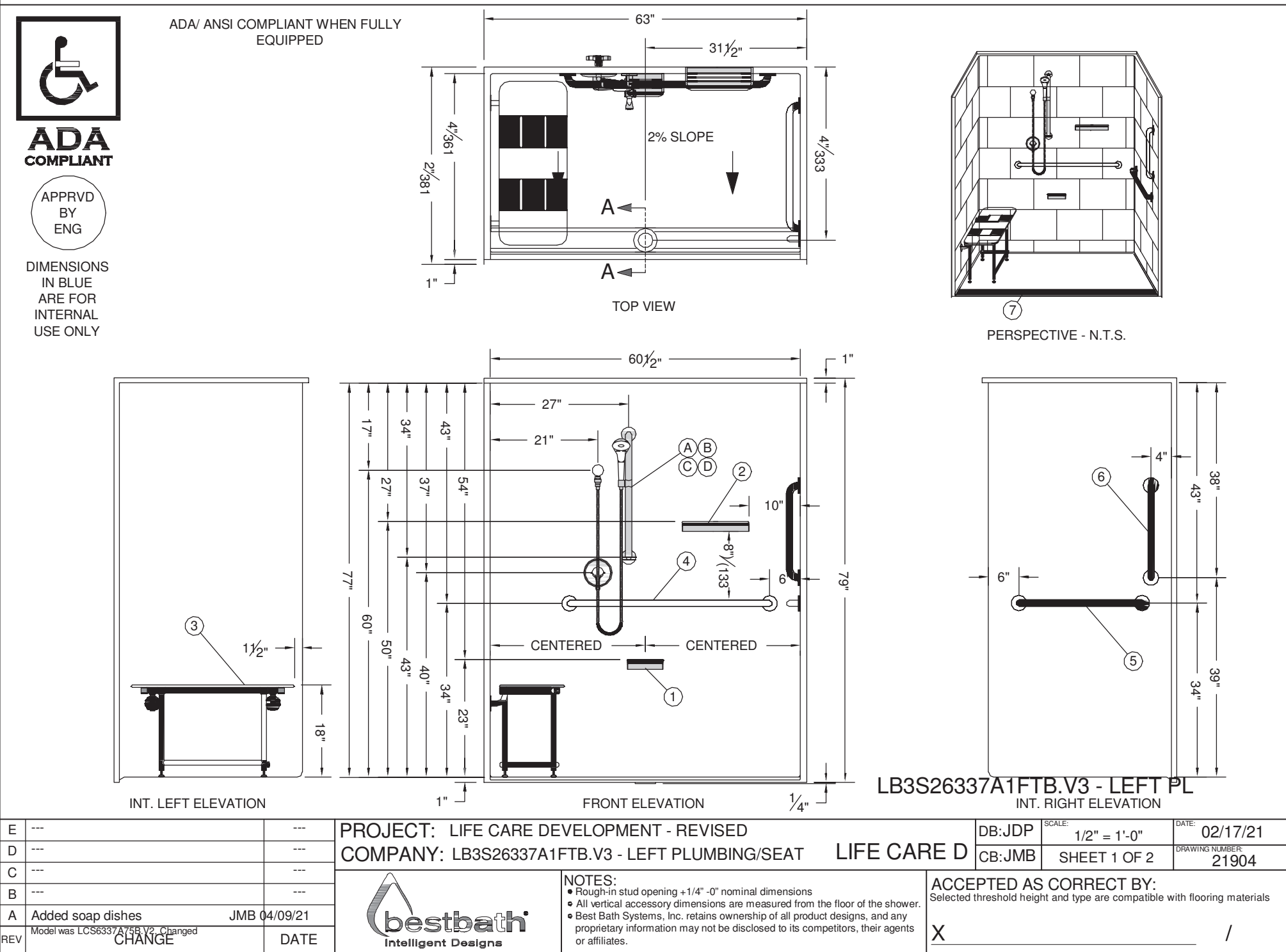

OPTION VERIFICATION MODEL: LB3S26337A1FTB.V3 - LEFT PLUMBING/SEAT

