

F

E

D

C

B

A

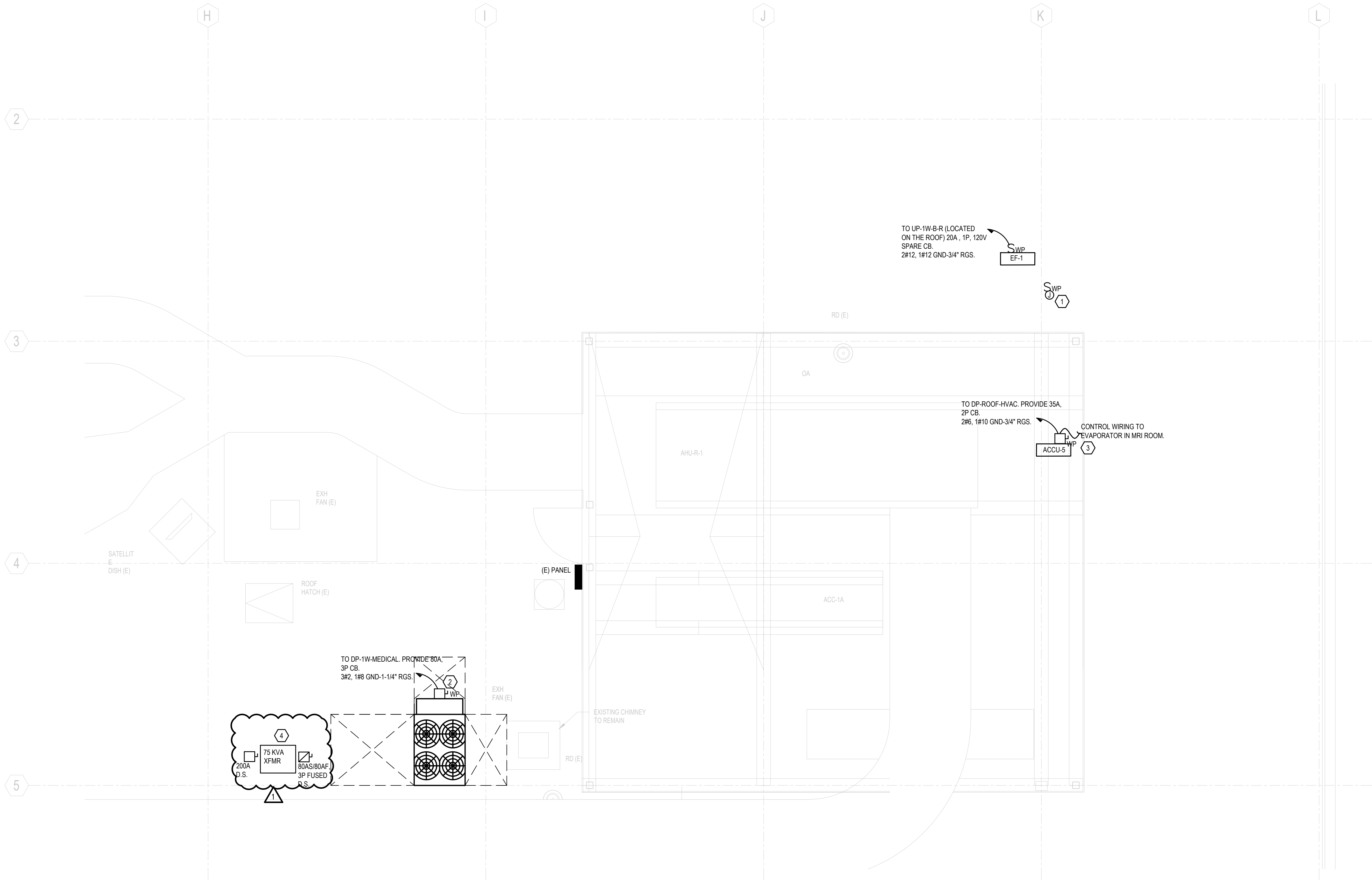

KEY NOTES	
1	CONNECT TO PANEL UP-1W-B-R 20A, 1PH CB FOR MOTORIZED DAMPER, 2#12,1#12GND-3/4 RGS.
2	FEEDER ROUTING TO FOLLOW REFRIGERANT PIPING ROUTE TO THE 1ST FLOOR.
3	PROVIDE CONTROL WIRING FROM EVAPORATOR UNIT TO THE CONDENSER UNIT. COORDINATE WITH THE MANUFACTURER.
4	PROVIDE NEW TRANSFORMER AND DISCONNECT SWITCHES TO SERVE NEW CHILLER. EXTEND GRATING FOR NEW CHILLER TO HOUSE NEW TRANSFORMER AND DISCONNECT SWITCHES. FIELD VERIFY LOCATION FOR ANY OBSTRUCTIONS. SUBMIT TO ENGINEER. NEW ELECTRICAL EQUIPMENT SHALL MEET THE CLEARANCES OF THE NEW CHILLER. PROVIDE 75KVA 208V-480V/277V, 3 PHASE STEP UP TRANSFORMER. TRANSFORMER SHALL BE EATON VENTED TRANSFORMER WITH 4X ENCLOSURE. TRANSFORMER SHALL BE FED FROM DP-ROOF-HVAC (LOCATED ON THE ROOF) VIA 200A DISCONNECT SWITCH. PROVIDE 200A, 3P CB IN SPACE OF BOARD DP-ROOF-HVAC. 3#4/0, 1#4GND-2-1/2"RGS TO THE 75KVA XFMR. PROVIDE 80A FUSE DISCONNECT SWITCH LOCATED NEAR CHILLER. 3#10,1#6GND-2"RGS FROM SECONDARY SIDE OF THE XFMR TO THE CHILLER.

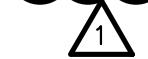

Architect of Record:

ARRAY
architects
P.C.

ARRAY-ARCHITECTS.COM
470 PARK AVE SOUTH, 11th FLOOR
NEW YORK, NY. 10016
212-689-3110

CONSULTANTS:

STRUCTURAL ENGINEER

REUTHER + BOWEN
326 WARD STREET
DUNMORE, PA 18512
PHONE: 570.496.7020

MEP ENGINEER

LORING CONSULTING ENGINEERS, INC.
360 WEST 31ST STREET, 14th FL.
NEW YORK, NY 10001
PHONE: 646.674.6100

ESTIMATING

COST CONCEPTS, INC.
104 BEDELL PLACE
MELVILLE, NY, 11747
PHONE: 631.423.7960

OWNER:

COLUMBIA DOCTOR'S
TARRYTOWN

PROJECT:

NEW MRI

155 WHITE PLAINS ROAD
TARRYTOWN, NY 10591

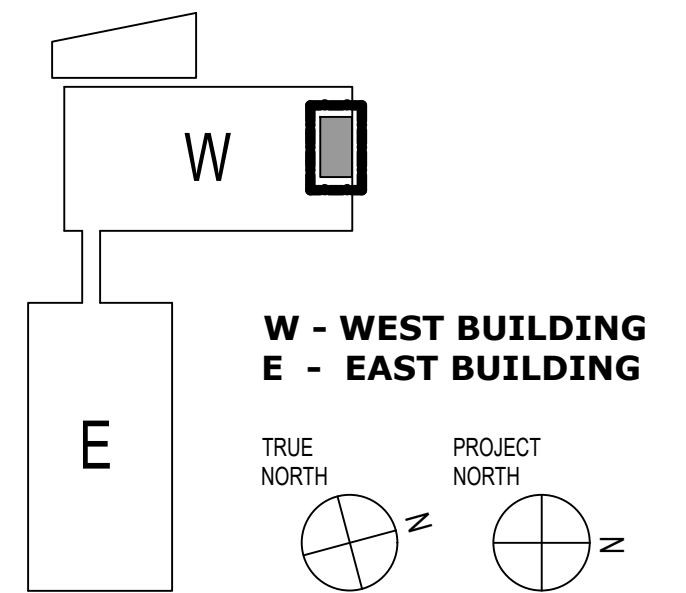

KEY PLAN

1	CD SUBMISSION	6-18-21
NO.	DESCRIPTION	DATE
REVISIONS/ISSUES		

SHEET TITLE:

ROOF LEVEL POWER
PART PLAN

SEAL:

DATE: 7/23/2020
CON/REF No.
CONTRACT No.
SCALE: As indicated
PROJECT No. 12384
CHECKED: Checker
DRAWN: Author

SHEET NO.

E-202.00

DWG OF

THIS PLAN IS APPROVED ONLY FOR WORK INDICATED ON THE APPLICATION SPECIFICATION SHEET. ALL OTHER MATTERS SHOWN ARE NOT TO BE RELIED UPON, OR TO BE CONSIDERED AS EITHER BEING APPROVED OR IN ACCORDANCE WITH APPLICABLE CODES.