

Partial Roof Plumbing Proposed Plan

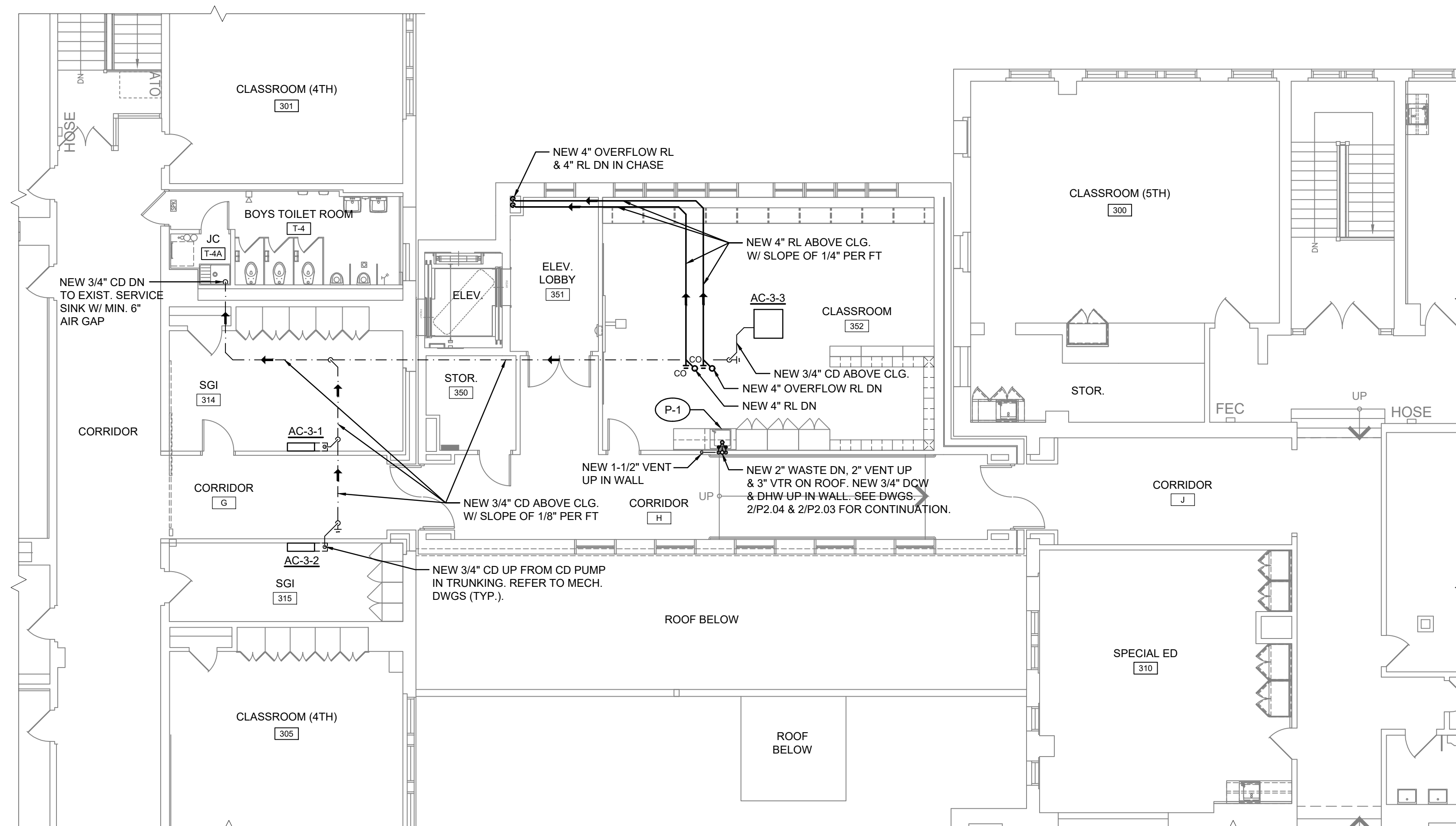

Partial Third Floor Plumbing Proposed Plan

- ### GENERAL CONSTRUCTION NOTES
1. LOCATIONS/ROUTINGS/SIZES OF EXIST. PLUMBING PIPING SHOWN ARE BASED ON SITE OBSERVATIONS & THEY ARE APPROXIMATE. PC IS RESPONSIBLE TO VERIFY THEM IN FIELD. GC TO SAWCUT EXIST. WALLS/FLOOR SLABS OR OPENING EXIST. CHASES AS REQUIRED TO ACCOMMODATE PLUMBING INSTALLATION. GC TO PATCH WALLS/CHASES/FLOOR SLABS AS REQUIRED TO MATCH EXISTING.
  2. ALL NEW PLUMBING PIPING SHALL BE INSTALL CONCEALED IN NEW WALLS/CHASES/ABOVE CEILING/BELOW SLABS, UNLESS OTHERWISE NOTED.
  3. PC SHALL CHECK IN FIELD FOR EXACT ROUTING OF NEW PLUMBING PIPING. REUSE EXISTING WALL/FLOOR PENETRATIONS WHERE POSSIBLE.
  4. PC TO CORE-DRILL FOR NEW PIPE PENETRATIONS AS REQUIRED & CAULK W/ 2HR RATED FIRESTOPPING MATERIALS. GC TO SAW-CUT EXIST. WALLS/FLOORS/CLG. AS REQUIRED & PATCH & PAINT TO MATCH EXIST. FINISH. PC TO PROVIDE PIPE ELBOWS, FITTINGS, ETC. REQUIRED FOR THE PROJECT.
  5. ANY CUTTING, PATCHING, OR FINISH REPAIR WORK REQUIRED FOR PLUMBING INSTALLATION IS THE RESPONSIBILITY OF GC.
  6. ALL NEW ROOF LEADER PIPING SHALL BE INSULATED WITH 1" THICK FIBERGLASS PIPE INSULATION WITH ASJ JACKETS. ALL NEW CONDENSATE PIPING SHALL BE INSULATED WITH 1" THICK FLEXIBLE ELASTOMERIC INSULATION (AR AMPAFLEX BLACK LAPSEAL OR APPROVED EQUAL). PROVIDE PIPE IDENTIFICATIONS WITH FLOW ARROWS ON PIPE INSULATION.
  7. PC IS RESPONSIBLE FOR SHUTDOWN AND/OR TO ISOLATE SECTIONS OF PLUMBING SYSTEM, AND DRAIN WATER FROM THE SYSTEM TO ACCOMMODATE FOR MODIFICATION/INSTALLATION. RESTORE THE SYSTEM AS REQUIRED.
  8. GC IS RESPONSIBLE TO REMOVE EXISTING CEILING/GRIDS & RELOCATE EXISTING LIGHT FIXTURES, FIRE & COMMUNICATION DEVICES, ETC. TO ACCOMMODATE PLUMBING INSTALLATION. REINSTALL TO MATCH EXISTING. REPLACE ALL DAMAGED TILES. MODEL & TYPE OF NEW CEILING TILES SHALL MATCH EXISTING.
  9. EXIST. CABINET SINKS THROUGHOUT THE SCHOOL ARE TO BE REPLACED. REFER TO DWGS. A2.03 THRU A2.05 FOR LOCATIONS. PC SHALL DISCONNECT EXIST. PLUMBING PIPING TO ACCOMMODATE REMOVAL OF EXIST. CABINETS. REMOVE EXIST. SINKS & FAUCETS & PLUMBING ACCESSORIES & DISPOSE OFF THE SITE. INSTALL NEW SINKS WITH NEW FAUCETS ON NEW CABINETS & CONNECT TO EXIST. PLUMBING PIPING.

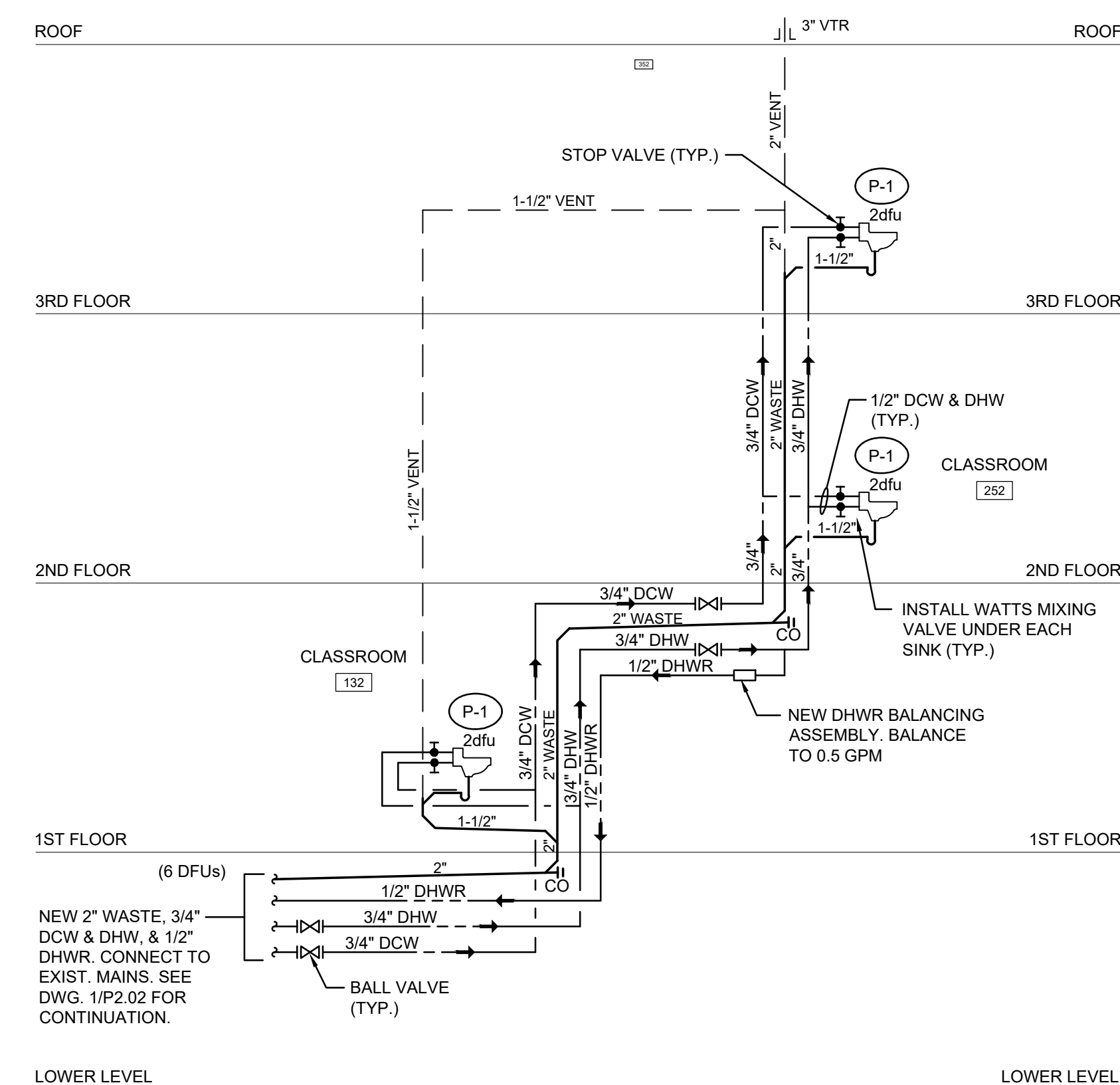

### 3 Plumbing Riser Diagram

