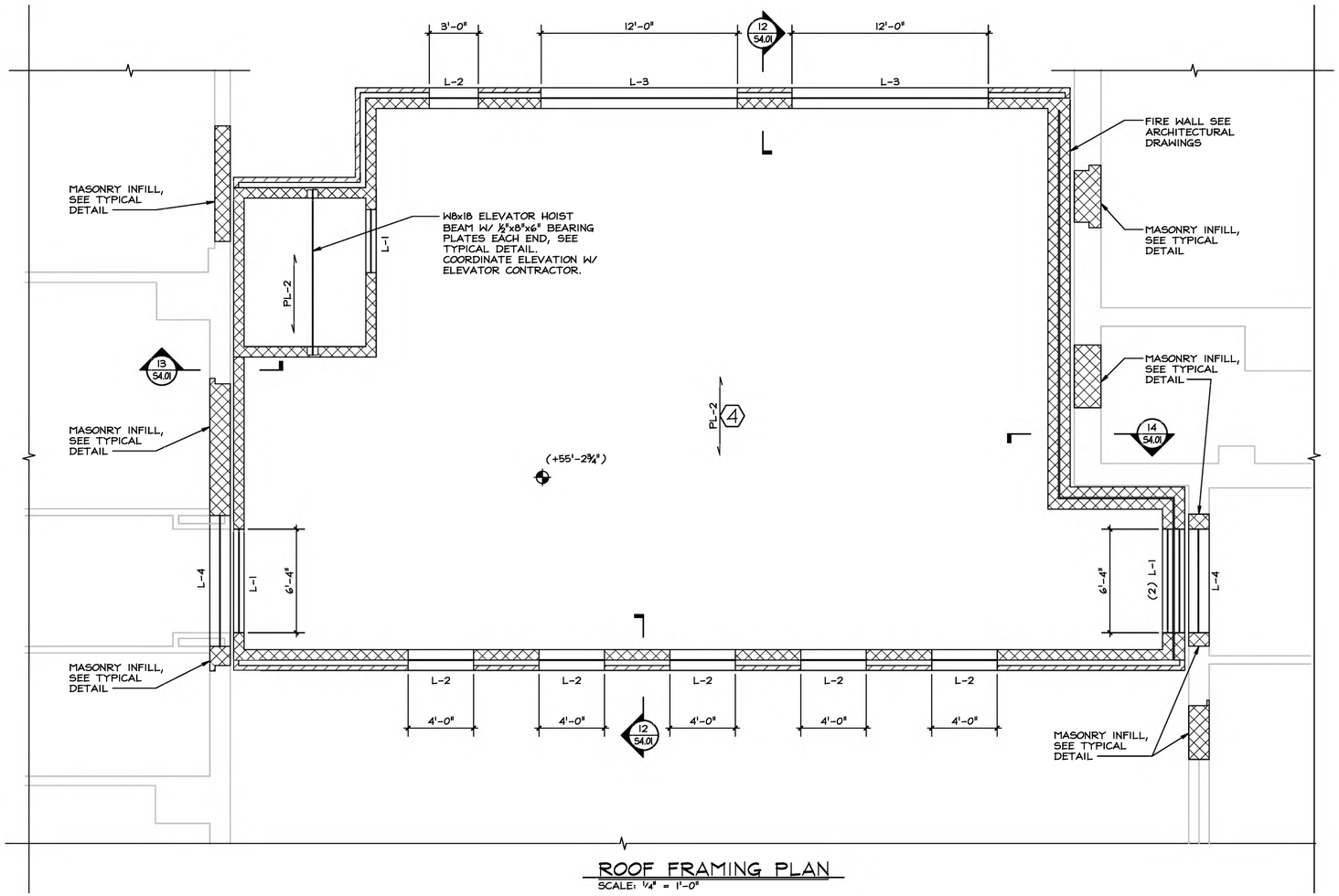


ROOF FRAMING PLAN
SCALE: ¼" = 1'-0"

## FRAMING NOTES

1. TOP OF PLANK ELEVATION TO BE (+55'-2¾") UNLESS NOTED OTHERWISE ON PLAN.
2. REFER TO ARCHITECTURAL AND MECHANICAL DRAWINGS FOR PLANK OPENING REQUIREMENTS. THE CONTRACTOR SHALL LOCATE ALL PLANK PENETRATIONS AND OPENINGS FOR PLUMBING AND MECHANICAL WORK ON THE PLANK SHOP DRAWINGS PRIOR TO SUBMISSION FOR REVIEW.
3. ELEVATIONS ON PLAN ARE REFERENCED FROM 0'-0" AS DATUM, SEE SITE PLAN FOR ACTUAL ELEVATION.
4. REFER TO DRAWINGS S6.01 TO S6.03 FOR GENERAL NOTES AND TYPICAL DETAILS.
5. REFER TO DRAWING S6.03 FOR LINTEL SCHEDULE

## FRAMING SCHEDULE

| MARK | DESCRIPTION |
|---|---|
| PL-2 | INDICATES 10" PRECAST CONCRETE PLANK. REFER TO PRECAST CONCRETE PLANK LOAD SCHEDULE FOR ADDITIONAL INFORMATION. |
| ◆ ( ) | ON PLAN INDICATES FINISHED FLOOR ELEVATION REFERENCED FROM 0'-0" AS DATUM. |

## PRECAST PLANK LOAD SCHEDULE

| MARK | PLANK THICKNESS | TOPPING | SUPERIMPOSSED LOADS | | NOTES |
|---|---|---|---|---|---|
| | | | DEAD | LIVE | |
| 4 | 10" | NONE | 25 | 30 | ROOF |

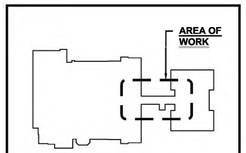


KEY PLAN
NOT TO SCALE
PLAN NORTH

Micucci Engineering, P.C.
Consulting Structural Engineers
265 South Little Tor Road, Suite 207
New City, New York 10956
Phone: (845) 623-9100
Job No.: 19135 Dwg. 5 of 10

EDWARD P. WILKOWSKI, P.E.
N.Y. License No. : 082493

NYSED PROJECT # 66-07-01-03-0-004-030

| | |
|---|---|
| Date | 1/10/20 |
| Checked | EW |
| Drawn | AJ |

MICHAEL J. McGOVERN, R.A.
Title REGISTERED ARCHITECT
License No. 022257-1

**Revisions:**
1 ISSUE TO BID 11/23/20

UNAUTHORIZED ALTERATIONS OR ADDITIONS TO THIS DOCUMENT IS A VIOLATION OF SECTION 7209 OF THE NEW YORK STATE EDUCATION LAW. THESE DOCUMENTS REMAIN THE EXCLUSIVE PROPERTY OF THE ENGINEER, AND MAY NOT BE USED FOR ANY PURPOSE WHATSOEVER WITHOUT THE WRITTEN CONSENT OF THE ENGINEER.

LAN ASSOCIATES
engineering • planning • architecture • surveying
252 MAIN STREET, GOSHEN, NEW YORK 10924 (845)615-0350

ROOF FRAMING PLAN

2019 BOND REFERENDUM
MAMARONECK AVENUE ELEMENTARY SCHOOL
MAMARONECK UNION FREE SCHOOL DISTRICT
850 MAMARONECK AVENUE, MAMARONECK, NY 10543

Job No. 4.1092.72.2
File No.

S2.05