

NOTICE TO BIDDERS

MAMARONECK UNION FREE SCHOOL DISTRICT
2019 Bond Referendum
Capital Improvements at Mamaroneck Avenue School
(NYSED #66-07-01-03-0-004-030)
Bid # 19/20-MUFSD-009

PUBLIC NOTICE is hereby given that sealed bids shall be received by the Board of Education, Mamaroneck Union Free School District, 1000 West Boston Post Road, Mamaroneck, New York 10543 for the following contracts:

Contract #2a - General Construction
(includes site/civil & abatement)
Contract #2b - Mechanical
Contract #2c - Plumbing
Contract #2d – Electrical

A detailed description of the work is included in the bid specifications.

Sealed bid proposals shall be received by **2:00p.m. prevailing time on Thursday, January 14, 2021**, by mail or in person at the Boston Post Road main entrance, at the Mamaroneck Union Free School District Office, 1000 West Boston Post Road, NY 10543. All bids must be received by 2:00p.m. prevailing time. **Staff will be available to accept hand delivered bids between the hours of 8:00 a.m. and 2:00 p.m. on Thursday, January 14, 2021. Due to the current COVID-19 pandemic, the District buildings are restricted and non-essential individuals will not be permitted inside. Bids will be publicly opened and read aloud at 2:30p.m. via livestream on Google Meet at the following URL Address: meet.google.com/xem-agpx-azh using computer audio or call in audio via phone: 1 859-780-2608 PIN #: 519 071 446#.**

All envelopes containing bids shall bear on the face of the sealed envelope the words “January 14, 2021, Bid for Capital Improvements at Mamaroneck Avenue School, AND the Contract number being bid on.” No Bids shall be accepted after 2:00p.m. prevailing time on January 14, 2021. Please be reminded that USPS, UPS and FedEx delivery schedules may be limited. Please allow enough time for your proposal to arrive on or before the due date and time.

The plans and specifications may be examined/obtained at REV Ventures, Inc., 330 Route 17A, Suite 3, Goshen, NY 10924, or at their website www.usinglesspaper.com or by phone (845) 651-3845 between 9:00 a.m. and 5:00 p.m. Monday through Friday beginning on **Monday, December 7, 2020**. A bid deposit of \$100 payable to Mamaroneck Union Free School District by check or money order is required to obtain printed documents. The deposit is refundable if the bid documents are returned in good condition within 30 days of contract award. Complete digital sets of Bidding Documents, drawings and specifications may also be viewed online with a free user account or downloaded for a non-refundable fee of Forty-Nine (\$49.00) dollars at www.usinglesspaper.com under public projects.

Please note that all bidders must obtain bid packages from REV Ventures, Inc. or at their website www.usinglesspaper.com in order to submit a bid for this project. REV Ventures, Inc. or their website www.usinglesspaper.com is the **ONLY** authorized distributor of the bid package and all bidders must be on their bidders list.

All bid addenda will be transmitted to registered plan holders via email and will be available at www.usinglesspaper.com. Plan holders who have paid a deposit for hard copies of the bid documents will need to make the determination if hard copies of the addenda are required for their use, and coordinate directly with Rev. Ventures Inc. for hard copies of addenda to be issued. There will be no charge for registered plan holders to obtain hard copies of the bid addenda.

Any questions regarding the bid process shall be directed to Lauren Leone, Purchasing Agent, in writing by fax to 914-220-3091 or by email to LLeone@mamkschools.org. All technical questions regarding the bid should be directed to LAN (Attention Ms. Danielle Farrell) in writing by fax to 845-615-0351 or by email to danielle.farrell@lanassociates.com with a copy to the District's Purchasing Agent.

A pre-bid conference, including site visit, will be held on **Tuesday, December 15, 2020 at the Mamaroneck Avenue School, 850 Mamaroneck Ave., Mamaroneck, NY 10543 at 3:00 p.m.** All bidders are strongly encouraged to attend this pre-bid conference. Please be advised that masks are mandatory and temperature scan will be done upon entry to the building. Any bidder who cannot attend the pre-bid conference should schedule a site visit on an appointment only basis by contacting Mr. Stephen Brugge, Director of Facilities, at 914-220-3081. No questions will be answered at the site visit. **Knowledge of the site is crucial to obtain a proper understanding of the Work.** All bidders must be fully familiar with the site.

Each bid must be accompanied by a certified check payable to Mamaroneck Union Free School District or by a Bid Bond in an amount equal to ten percent (10%) of the bid as set forth in the Bid Specifications.

Each Bidder shall prepare their bid proposal, along with a bid security, in accordance with the terms and subject to the conditions set forth in the Bid Specifications. Attention of bidders is particularly called to the minimum wage rates to be paid under the contracts. Wages to workers, laborers and mechanics employed to work on this project shall be paid in accordance with Section 220 of the Labor Law and in accordance with the Prevailing Rate Schedules found in the Project Manual. Submission of certified payroll is required as a condition of this contract. Additional information can be obtained at <http://www.labor.state.ny.us/workerprotection/publicwork/PWContents.shtm>.

The Contractor must comply with all applicable laws, rules and regulations governing the Project, including the "Equal Opportunity for Employment" requirements as promulgated by the Federal and State governments.

Each bid must be accompanied by bid security in the form of a certified check made payable to the Mamaroneck Union Free School District or by a Bid Bond in an amount equal to ten percent (10%) of the bid. Bidders may not withdraw their respective bids for a period of forty-five (45) days after the bid opening date, unless otherwise authorized by law. To the fullest extent allowed by law, the District further reserves the right to reject bids that contain conditions, omissions, exceptions or modifications, or in its sole discretion to waive any irregularities in the bids, or to reject any or all bids or to accept any bid which in the opinion of the District is in its best interest.

BOARD OF EDUCATION
MAMARONECK UNION FREE
SCHOOL DISTRICT
1000 West Boston Post Road
Mamaroneck, New York 10543
By: Lauren Leone
Purchasing Agent

SECTION 002113 – INSTRUCTIONS TO BIDDERS

1.0 Opening of Bids: Bids will be opened at the time and place set forth in the Advertisement for Bids. Every bid received by or before that time, or authorized postponement thereof, will be publicly opened and read aloud. Bidders, their representative, or other persons properly interested may be present via livestream following the format listed in the Advertisement for Bid.

The Owner may consider informal any bid not prepared and submitted in accordance with the provisions hereof or may waive any informalities in or reject any or all bids. Any bid may be withdrawn prior to the advertised time for the opening of bids or authorized postponement thereof. Any bid received after the time and date specified shall not be considered. No bidder may withdraw a bid within forty-five (45) days after the actual opening thereof.

Conditional bids will not be accepted.

2.0 Bidding Documents: The bidding documents include the Advertisement for Bids, Instruction to Bidders, Form of Proposal, General Conditions, Supplementary General Conditions, Division 1 - General Requirements, Specifications, Drawings, and all Addenda issued prior to the opening of bids.

3.0 Preparation of Proposal: Proposals must be submitted on prescribed forms. All blank spaces must be filled in, by hand, in ink or in typewritten format. Where indicated by the forms, figures must be inserted.

Note - All contractors, this project is to be bid, the contracts drawn and payments made in such a manner that Sales and Compensating Use Taxes of the State of New York and of cities and counties will not apply to purchases and sales of materials and supplies.

Note - Contractor shall note that whenever brand names or specific product systems are indicated, it shall be clearly understood that such identification is for the purpose of illustrating the type of product and the degree of quality desired. Such identification in no way precludes the contractor from using products of other manufacturers which can be shown in advance to be of like kind and of equal quality.

All envelopes containing bids shall bear on the face of the sealed envelope the words “**January 14, 2021, Bid for Capital Improvements at Mamaroneck Avenue School, AND the Contract number being bid on.**” Each proposal must be submitted in a sealed envelope and shall have clearly designated on the outside the name and address of the bidder, the name of the project, and the contract for which proposal is submitted.

4.0 Non-Collusive Bidding Certificate: Each prime bidder submitting a bid for any portion of the work contemplated by the bidding documents shall execute a non-collusive certificate as required by applicable New York State law, in the form herein provided, to the effect that he has not colluded with any other person, firm, or corporation in regard to any bid submitted. Such certificate shall be attached to the bid. Failure of any bidder to abide by this provision shall be cause for rejection of his bid.

5.0 Qualification of Bidders: The Owner may make such investigation as it deems necessary to determine the ability of the bidder to perform the work and the bidder shall furnish to the Owner all information and data for this purpose as the Owner may request. The Owner reserves the right, in its sole discretion, to reject any bid if the evidence submitted by, or through investigation of, such bidder fails to satisfy the Owner that such bidder is properly qualified to carry out the obligations of the contract and to complete the work contemplated herein within the time frame specified. The bidder must complete and submit with its bid the Statement of Bidder's Qualifications and the Qualifications of Bidders forms. Failure to submit the documentation requested may result in disqualification of the bid.

The bidder must complete and submit with its bid the Statement of Bidder's Qualifications and the Qualifications of Bidders forms.

6.0 Bid Security: Each proposal shall be accompanied by a bid bond or certified check. The choice of security to be at the option of the Contractor.

Bid security shall be in amounts as follows:

1. Bid Bond shall be in the amount of 10% of the base bid and shall be on AIA Form A310. It shall be duly executed by the bidder as principal, having as surety thereon a surety company approved by the Owner.
2. Certified checks shall be in the amount of 10% of the base bid made payable to the Mamaroneck Union Free School District.

The remaining security will be returned to the two (2) lowest bidders within 48 hours after the Owner and the successful bidder have executed the contract, or, if no contract has been so executed, within forty-five (45) days after the formal bid opening provided that the bidder has not been notified of the award of the contract.

7.0 Liquidated Damages for Failure to Enter Into Contract: A successful bidder, upon his failure or refusal to execute and deliver the Contract and bonds required within ten (10) days after he has received notice of the acceptance of his proposal, shall forfeit to the Owner, as liquidated damages for such failure or refusal, the security deposited with his proposal.

8.0 Subcontractors and Material Suppliers: The successful bidder for each Contract shall submit to the Architect/Engineer within ten (10) calendar days after receipt of notification of award of contract, on the form supplied, a list of subcontractors, material suppliers, and manufacturers proposed for the various portions of the work.

9.0 Conditions of Work: Each bidder must inform himself fully of the conditions relating to the construction and labor under which the work is now being or will be performed. Failure to do so will not relieve a successful bidder of his obligations to furnish all material and labor necessary to carry out the provisions of the contract documents and to complete the contemplated work for the consideration set forth in his bid. The Contractor in the carrying out of his work must employ such methods or means as will not cause any interruption or interference with the work of any other contractor, or the operations of the Owner.

10.0 Obligations of Bidders: At the time of the opening of bids, each bidder will be presumed to have inspected the site, to have familiarized himself with local conditions, and to have read and to be thoroughly familiar with the bidding documents, including all addenda. The failure or omission of any bidder to receive or examine any form, instrument or document shall in no way relieve any bidder from any obligation in respect to his bid or resultant contract.

11.0 Assessments and Taxes:

1. Exemptions from Sales Tax: The Sales and Compensating Use Taxes of the State of New York and the cities and counties do not apply to purchases and sales of materials and supplies pursuant to the provisions of this contract. These taxes are not to be included in the bids. This exception does not, however, apply to tools, machinery, equipment or other property leased by or to the Contractor or a Subcontractor or to materials and supplies of a kind which will not be incorporated into the completed project.
2. Other Assessments and Taxes: Each bidder shall include in his base bid proposal all other costs and liabilities other than that excluded in the above paragraph for the amounts assessed or taxes upon the wages and salaries paid to employees of the

Contractor and his Subcontractors, under the Contractor, or any other taxes assessed by the Federal, State, or Local Government.

12.0 Addenda and Interpretations: No interpretations of the meaning of the drawings, specifications or other contract documents will be made to any bidder orally. Any and all such interpretations and any supplementary instructions will be provided in the form of written addenda to the specifications or addenda drawings. Addenda will be sent to all prospective bidders at the respective address, fax or email address furnished by the bidder. Failure of any bidder to receive any such addendum or interpretation shall not relieve any bidder from any obligations under this bid as submitted. All addenda so issued shall become part of the contract documents.

13.0 Security for Faithful Performance: The successful bidder shall deliver to the Owner, simultaneously with the executed contract, an executed Performance and Labor and Material Payment Bond each on AIA Form 312 in quadruplicate, in the amount of one hundred percent (100%) of the contract amount, and which meets the requirements of Article 11 of the General Conditions. The premium for said bonds shall be included in the Contractor's Base Bid. The surety company or companies shall be acceptable to the Owner and Architect/Engineer and authorized to transact business in New York State.

The current power of attorney for the person who signs for any surety company shall be attached to such bond, indicating the surety or sureties on the bond.

14.0 Method of Award: Award of Contract may be made to the Lowest Responsible Bidder by method as follows:

1. If the award is to be made on the basis of Base Bid only, it may be made to that responsible bidder whose Base Bid therefor is the lowest and responsive to the bid specifications.
2. If the award is to be made on the basis of the combination of Base Bid with Alternates, it may be made to that responsible bidder whose net bid on such combination is the lowest, using Alternates in any order elected by the Owner.

The District reserves the right to award a contract to the lowest responsible bidder providing the required security within forty-five (45) days of the date opening of the bids. Bidders may not withdraw their respective bids for a period of forty-five (45) days after the bid opening date, unless otherwise authorized by law. To the fullest extent allowed by law, the District further reserves the right to award the contract with or without alternates, using alternates in any order elected by the owner, whichever is deemed to be in the best interests of the District.

The District further reserves the right to reject bids that contain conditions, omissions, exceptions or modifications, or in its sole discretion to waive any irregularities in the bids, or to reject any or all bids or to accept any bid which in the opinion of the District is in its best interest.

15.0 Owner-Contractor Agreement: Form of contract to be used will be the Owner-Contractor Agreement included in these specifications and prepared by this office.

16.0 Maintenance Bond: Prior to authorization of the final payment by the Owner, and prior to the receipt by the Contractor of its final payment, the Contractor shall furnish to the Owner a maintenance bond in the amount of 100% of the total compensation earned by the Contractor in connection with the work. The bond shall be in a form acceptable to the Owner and with a surety company acceptable to the Owner. It shall remain in effect for two years after the date of authorization of the final payment by the Owner.

17.0 Payment/Performance Bond: The successful bidder will be required to procure a performance and a payment bond as set forth at Article 11 of the General Conditions. All bonds shall be

issued by a Surety licensed to issue bonds in the State of New York. All surety companies are subject to approval by the Owner.

18.0 Compliance with Applicable Laws and Regulations:

- A. Bidder must comply with applicable federal, state, and local laws as well as all ordinances, rules, and regulations affecting work.
- B. The provisions of General Municipal Law, Section 103A, as it relates to refusal to testify or sign a waiver of immunity against prosecution and the submittal of bids and transactions with the State of New York, or a political subdivision thereof, governs work under this contract.
- C. Wage rates as determined by the New York State Industrial Commission pursuant to the labor laws of the State of New York apply to all work under this contract.

19.0 Pre-Bid Conference:

- A. A pre-bid conference, including site visit, will be held on Thursday, December 10, 2020 at the Mamaroneck Avenue School, 850 Mamaroneck Ave., Mamaroneck, NY 10543 at 3:00 p.m. All bidders are strongly encouraged to attend this pre-bid conference. Please be advised that masks are mandatory and temperature scan will be done upon entry to the building. Any bidder who cannot attend the pre-bid conference should schedule a site visit on an appointment only basis by contacting Mr. Stephen Brugge, Director of Facilities, at 914-220-3081. No questions will be answered at the site visit. Knowledge of the site is crucial to obtain a proper understanding of the Work. All bidders must be fully familiar with the site.
- B. All requests for clarification and/or questions concerning the bid specifications will be addressed via written addendum to all prospective bidders. Addenda clarifying pertinent questions or concerns raised during the bidding period and following site-visits requiring modification of the bid documents, will be issued for the record and become part of the bid documents.
- C. Notice as to the time and place of pre-bid conference is stated in the Invitation to Bidders.

20.0 Modification or Withdrawal of Proposal:

- A. Bid may not be modified after it has been deposited with Owner.
- B. Bid may not be withdrawn after time set for receipt of bids except as set forth in section 103, subsection eleven (11) of the General Municipal Law.
- C. Withdrawn bid may not be resubmitted.
- D. Bid withdrawn after opening of bids may result in forfeiture of bid security.

21.0 Time of Completion: Bidder shall agree to start work upon receipt of Notice to Proceed, and complete within the number of calendar days specified in the Special Provisions of the Specification. Project must be completed no later than the date specified in the Special Provisions of the Specification.

22.0 Condition of Work Operations:

- A. Work under this Contract shall be executed and pursued without interruption of or interference with the Owner's operations.
- B. Work operations, access to buildings, and extent of movement of personnel within buildings shall be coordinated with the Construction Manager and limited by School District Authorities.
- C. Contractor shall notify the Construction Manager at least twenty-four (24) hours in advance to advise of intended work operations to be scheduled and receive approval prior to starting work.

23.0 Sexual Harassment Prevention Form:

- A. A Sexual Harassment Prevention Form has been included under Specification Section 004400.
- B. By submission of this form, the bidder has and has implemented a written policy addressing sexual harassment prevention in the workplace and provides annual sexual harassment prevention training to all of its employees.

24.0 Insurance Coverage Affidavit:

- A. An Insurance Coverage Affidavit has been included in Specification Section 007316 and shall accompany bids.

END OF SECTION 002113

003126 - EXISTING HAZARDOUS MATERIAL INFORMATION

1.1 EXISTING HAZARDOUS MATERIAL INFORMATION

- A. This Document with its referenced attachments is part of the Procurement and Contracting Requirements for Project. They provide Owner's information for Bidders' convenience and are intended to supplement rather than serve in lieu of Bidders' own investigations. They are made available for Bidders' convenience and information but are not a warranty of existing conditions. This Document and its attachments are not part of the Contract Documents.
- B. An existing asbestos report for Project, prepared by Quality Environmental Solutions & Technologies, Inc, dated January 10, 2020, is available for viewing as appended to this Document.
- C. An existing PCB report for Project, prepared by Quality Environmental Solutions & Technologies, Inc, dated January 10, 2020, is available for viewing as appended to this Document.
- D. An existing lead report for Project, prepared by Quality Environmental Solutions & Technologies, Inc, dated January 10, 2020, is available for viewing as appended to this Document.
- E. Related Requirements:
 - 1. Document 002113 "Instructions to Bidders" for the Bidder's responsibilities for examination of Project site and existing conditions.
 - 2. Document 003132 "Geotechnical Data" for reports and soil-boring data from geotechnical investigations that are made available to bidders.
 - 3. Section 024119 "Selective Structure Demolition" for notification requirements if materials suspected of containing hazardous materials are encountered.
 - 4. Section 028200 "Asbestos Abatement" for notification requirements if materials suspected of containing asbestos materials are encountered.

END OF DOCUMENT 003126

003132 - GEOTECHNICAL DATA

1.1 GEOTECHNICAL DATA

- A. This Document with its referenced attachments is part of the Procurement and Contracting Requirements for Project. They provide Owner's information for Bidders' convenience and are intended to supplement rather than serve in lieu of Bidders' own investigations. They are made available for Bidders' convenience and information but are not a warranty of existing conditions. This Document and its attachments are not part of the Contract Documents.
- B. A geotechnical investigation report for portion of the Project, prepared by SESI Consulting Engineers, dated November 26, 2019 is available for viewing as appended to this Document.
- C. Soil-boring data for a portion of the Project, performed by SESI Consulting Engineers, dated November 26, 2019 is available for viewing as appended to this Document provided as an attachment to the geophysical survey and soil boring investigation report.
- D. Related Requirements:
 - 1. Document 002113 "Instructions to Bidders" for the Bidder's responsibilities for examination of Project site and existing conditions.
 - 2. Document 003126 "Existing Hazardous Material Information" for hazardous materials reports that are made available to bidders.

END OF DOCUMENT 003132



Geotechnical
Foundations
Land Planning
Geo-Structural
Environmental
Water Resources

Principals:

Steven P. Byszewski, PE, PP
Anthony Castillo, PE
Fuad Dahan, PhD, PE, LSRP
Roger Hendrickson
John M. Nederfield, PE
Justin M. Protasiewicz, PE
Kenneth Quazza, PE
Michael St. Pierre, PE

November 26, 2019

via email: paul.ercolano@lanassociates.com

Paul Ercolano, P.E.
LAN Associates
445 Godwin Ave., Ste 9
Midland Park, NJ 07432

**RE: Geotechnical Investigation Report
Mamaroneck Avenue School
850 Mamaroneck Avenue
Mamaroneck, New York
SESI Project No. 10998**

Dear Mr. Ercolano:

In accordance with our Professional Services Agreement dated October 7, 2019, we have completed our geotechnical investigation for the above referenced project. This report contains a description of our investigation, an evaluation of the subsurface soil and groundwater characteristics, and presents recommendations for general site preparation procedures and foundation design criteria for the proposed construction.

If you have any questions, please call.

Sincerely,

SESI CONSULTING ENGINEERS D.P.C.

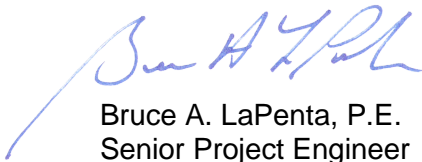

Bruce A. LaPenta, P.E.
Senior Project Engineer

Encl: Geotechnical Investigation Report Dated November 26, 2019

N:\PROJECTS\10998 - Mamaroneck, NY (LAN)\Reports\bal10998 Geotech Report 11262019.docx

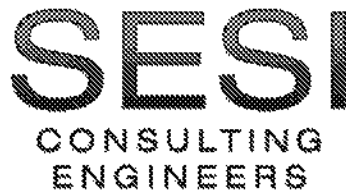

GEOTECHNICAL INVESTIGATION REPORT

FOR

**Mamaroneck Avenue School
850 Mamaroneck Avenue
Mamaroneck, New York**

PREPARED FOR:

LAN ASSOCIATES
445 Godwin Ave., Ste 9
Midland Park, NJ 07432

PREPARED BY:

SESI CONSULTING ENGINEERS D.P.C.
12A Maple Avenue
Pine Brook, NJ 07058

Job No.: 10998

DATE:

November 26, 2019



Bruce A. LaPenta, P.E.

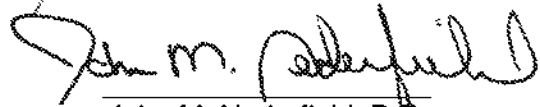

John M. Nederfield, P.E.
NY Lic. No. 92958

INTRODUCTION AND PROPOSED CONSTRUCTION

We have completed our geotechnical investigation for the proposed addition to the existing Mamaroneck Avenue School located in Mamaroneck, NY. The project site is bounded to the north by Gertrude Avenue, to the east by Mamaroneck Avenue, to the west by Ralph Avenue and to the south by Elliot Avenue. The site is currently occupied by a two (2) to four (4) story and a four (4) story building connected by a relatively narrow one (1) to two (2) story corridor. A baseball diamond and athletic facilities are located to the south of the school building and a paved parking area is located to the west of the building.

Based on our review of the drawing *Mamaroneck Avenue Site Plan*, prepared by Lan Associates, dated April 2, 2018, and the Overall Key Plan, prepared by LAN Associates, dated October 11, 2019, we understand that the proposed construction consists of a proposed elevator and classroom addition located north of the narrow two (2) to four (4) story corridor section of the existing building. SESI understands, based on our review of the above plans and your e-mail dated November 12, 2019, that the addition will consist of a four (4) story building with a built over area of about 1,632 square feet. The foundations will extend to depths of between about 1.3 feet below grade (finished floor of the entry) and about 8.2 feet below grade (elevator sump pit).

The existing topography of the proposed addition location is relatively flat with an approximate ground surface elevation of 30. The majority of the addition area is covered by a paved parking lot.

At the time of this writing, we had not been provided with the building loads for the proposed addition; however, we have assumed moderate column and wall loads in our analysis. Based on the proposed elevator sump pit elevation at approximately EL 21.08, we anticipate the need to match the proposed foundation levels or possibly extend the new addition foundations below the existing foundations. Once the final site and grading plans and building loads are available, we should be provided an opportunity to review them to confirm that our recommendations remain valid.

FIELD AND LABORATORY INVESTIGATIONS

Our engineering study consisted of a site reconnaissance, a review of existing soils and geologic data, and a field investigation consisting of the drilling of two (2) soil borings. The borings were drilled on November 2, 2019 to depths of approximately 27± feet below the ground surface using a subcontracted track-mounted, all-terrain-vehicle (ATV) drill rig. Ground surface elevations were interpolated from the *Mamaroneck Avenue Site Plan*.

The locations of the borings are shown on the ***Boring Location Plan***, which is included as **Figure 1**. Individual soil boring logs, which describe the materials encountered, are presented as **Figures 2 and 3**. A key to soil terminology is included as **Figure 4**.

Soil samples suitable for identification purposes were extracted from the borings at closely spaced intervals in accordance with the procedures of the Standard Penetration Test (SPT)(ASTM D1586). For this test, a standard split-spoon sampler (2 inches outside diameter; one and three-eighths inches inside diameter) is driven into the soil by a 140-pound weight falling 30 inches. After discounting the initial six inches of penetration due to possible disturbance of the material resulting from the drilling operation, the number of

blows required to drive the sampler a distance of 12 inches is recorded and designated as the standard penetration resistance or "N value". The "N value" provides an indication of the relative compactness of the soil in-situ.

All fieldwork was performed under the direct technical observation of a geotechnical engineer from SESI Consulting Engineers D.P.C. Our representative located the borings in the field, maintained continuous logs of the borings as work proceeded and performed the soil sampling operations in order to develop the required subsurface information.

All soil samples were taken to our soil mechanics laboratory for additional classification and appropriate geotechnical testing. Laboratory testing consisted of two (2) mechanical grain size analyses, two (2) percent passing No. 200 sieve tests, and two (2) water content determinations. The results of the percent passing the No. 200 sieve tests and the water contents are presented on the individual boring logs. The results of the mechanical grain size analyses are presented on the individual boring logs and in graphical form as **Figures 5 and 6**.

GENERALIZED SUBSURFACE CONDITIONS

Geologically, the site soils are mapped as glacial till with variable texture and are usually poorly sorted. It tends to be sandy in areas underlain by gneiss or sandstone. The thickness of the till varies greatly (up to 165 feet thick).

The following subsurface conditions were encountered in order of increasing depth:

Surficial Materials: An approximate 2-inch thick layer of asphalt pavement was encountered at the surface in the borings.

Fill: Fill was encountered in each of the borings at depths ranging from 3 to 5 feet below the ground surface. The fill consists of clayey silt, little fine gravel, trace sand with asphalt fragments in boring B-1 and it primarily consists of coarse to fine sand, little coarse gravel, trace silt with asphalt, concrete and brick fragments in boring B-2. Based on the SPT N-values obtained from the borings, the granular fill soils are in a very loose to medium dense condition and the fine-grained fill soils are in a stiff condition, which is typical for uncontrolled fill.

Natural Soils: Beneath the existing fill is a granular soil deposit consisting primarily of a coarse to fine sand with pockets of coarse to fine gravel and trace amounts of silt. This stratum extends to the completion depths of the borings of up to 27 feet below the ground surface. Based on the SPT N-values obtained during the soil sampling operation, the natural soils encountered in boring B-1 are in a loose to medium dense condition and the materials encountered in Boring B-2 were considered loose. Cobbles and boulders were also encountered in Boring B-1.

Groundwater: Groundwater was encountered in both of the borings at a depth of approximately 15± feet below the ground surface during the short period of time that the holes were left open. Fluctuations of a few feet in the groundwater elevation should be anticipated based on the time of year and amount of recent precipitation.

EVALUATION AND RECOMMENDATIONS

The recommended site preparation and building support considerations discussed in this report are based primarily on geotechnical engineering considerations. Our geotechnical design considerations may require modifications to address environmental and/or legal considerations.

General

From a soils and foundation support standpoint, this site can be considered fair to good with respect to providing satisfactory support of the planned addition. The natural soils found beneath the uncontrolled fill will provide suitable support for conventional shallow foundations with moderate allowable bearing capacities. The existing uncontrolled fill, where encountered, is not considered suitable for direct support of the proposed foundation in its present condition; however, the fill will likely be removed to reach the proposed footing subgrades.

Based on our observations, we recommend that the existing fill material within the proposed building addition footprint be excavated to the natural granular soils beneath the fill. The subgrade should be proofrolled using a double drum vibratory roller operated in vibratory mode. The foundations may be constructed on the compacted natural soils or a controlled compacted fill constructed to the proposed finished subgrade elevation. Once the compacted fill is completed, the proposed building may be founded on conventional shallow foundations within the compacted fill or the natural granular soils. The floor slab within the building may be constructed as a slab-on-grade being supported on the compacted fill. We anticipate that the majority of the excavated soils will be suitable for reuse in the controlled compacted fill.

SITE PREPARATION PROCEDURES

General

Site preparation should begin by stripping the pavement and removing all existing surface improvements and utilities from within and at least five feet beyond the limits of proposed construction, where possible. Any excavations created by the removal of the existing structures and utilities should be backfilled with controlled compacted fill if they extend below the proposed grades in structural areas. The controlled compacted fill should be placed in accordance with the recommendations of this report under the observation of a geotechnical engineer.

Depending on the depth of the existing footings and the planned depth of the footings for the addition, underpinning of the existing foundation may be required to construct portions of the addition. Due to the proposed lower level, with the planned elevator sump pit foundation bearing grade at approximately 8.2 feet below the existing grade, the elevator pit foundation will likely be constructed below the existing foundations. The remaining addition foundations should bear at or below the existing building foundations, potentially requiring over excavation in these areas. Test pits should be excavated along the building walls to verify the depth of the adjacent existing foundations.

Specific Building Area Procedures

The site preparation procedures should consist of excavating the fill from within the proposed building area to the natural dense soil. Building foundations, where necessary, can either be extended to bear on the natural soils or on compacted fill placed to restore the proposed bearing grades. The removal of the fill material should not exceed the depth of the existing footing grade without evaluation by the geotechnical engineer. The excavated subgrade should be proofrolled with a double drum, walk behind, vibratory roller under the observation of a qualified geotechnical engineer. Depending upon the depth of the existing building foundations, the building may need to be underpinned prior to excavating to the lowest foundation levels. After underpinning the existing building, if required, the excavation can continue to the required lower level grade.

The excavated subgrade should be proofrolled with a vibratory roller under the observation of a qualified geotechnical engineer. The proofrolling should consist of making a minimum of 4 complete coverages of the area. Any soft areas disclosed during the proofrolling should be excavated to stable material and backfilled in compacted lifts to achieve 95 percent of Modified Proctor density (ASTM D 1557). If the depth to the natural soils extends below the proposed footing subgrade elevation, the excavation should be backfilled in compacted lifts with a suitable granular fill or $\frac{3}{4}$ -inch clean stone, to the footing subgrade elevation under full-time engineering inspection. The excavation should be widened beyond the edge of the footing six inches for every foot of over-excavation, where possible. (e.g. for 4 feet of over-excavation, the excavation should be an additional 2 feet beyond all sides of the footing). Other areas of uncontrolled fills may also be encountered on the site from previous construction activities and may require additional investigation.

The inorganic cut soils may be used as structural fill provided that any deleterious materials are removed. Materials with high silt/clay content may be moisture sensitive and may require time to dry prior to reuse as fill. The ease with which soil fills can be constructed on this site will, to a high degree, depend on the time of year in which construction takes place and the construction procedures utilized by the earthwork contractor. Wetting or drying of the fill soils may be required prior to their reuse to achieve optimum moisture content.

The fill should be placed in maximum 12-inch thick lifts, with each layer compacted to the required density using a large vibratory roller. Building area fills should be compacted to a minimum of 92 percent with an average of greater than 95 percent of the Modified Proctor density (ASTM D 1557).

Areas, which will not have any foundations or other structural loads, may be compacted to a minimum of 90 percent of the maximum Modified Proctor density (ASTM D 1557).

Offsite borrow material, if required, should have a maximum particle size of 6 inches and the maximum amount of fines (percentage passing a No. 200 mesh sieve) should be 15% to help facilitate construction during wet weather. The "fines" should be non-plastic.

Backfill in confined areas such as utility trenches and foundations within load bearing areas should be placed in maximum 6-inch thick layers and compacted to a minimum of 92 percent and average of greater than 95 percent density as described above.

The subgrade should be graded to drain and tight-rolled at the end of the day, particularly if wet weather is anticipated.

If stormwater seepage is encountered during construction, gravel filled sumps with pumps should be installed below the subgrade elevation to allow for dewatering of the excavation.

Utility Lines

The Site soils will provide suitable support for utility lines. Cobbles greater than 4 inches in diameter should be removed from the utility line subgrade or a minimum 4-inch thick sand layer placed beneath the utility lines. If the bottom of the excavation for any utility lines falls within soft soils, the excavation should be extended an additional 12-inches and replaced with 3/4-inch clean crushed stone or clean sand and gravel.

Backfill material placed around utility lines to 6 inches above the utility lines should have a maximum particle size of 1.5 inches. Backfill of utility trenches that fall within load-bearing areas should be placed in maximum 6-inch thick lifts and compacted to a minimum of 92 percent and average of 95 percent of Modified Proctor density (ASTM D 1557). Trench backfill in non-load bearing areas should be compacted to 90 percent of Modified Proctor density (ASTM D 1557).

Slopes and Excavations

All temporary excavations greater than 4 feet in depth should have the sides sloped back or be appropriately sheeted and braced in accordance with OSHA and all applicable codes, including but not limited to, temporary shoring, trench boxes and benching evaluated by a qualified Geotechnical Engineer.

Underpinning of the existing foundation, adjacent to the proposed addition, may be required for the excavation to reach the lower level grade without undermining the existing footings. Any new footings constructed should match or be lower than the elevation of the existing footings. An additional investigation of the depth of the existing footings would be required in order to determine the need to design underpinning for the project.

Underpinning

The underpinning, if required, will be constructed following the alternate pit method based upon the underpinning design. Due to the relatively loose relative density of the fill and natural materials, grouting of the soil with a low strength grout, will likely be required. The loose materials, without the support provided by the grout, may slough into the pit excavation from beneath the footing. The underpinning design should be done by a registered Professional Engineer licensed in the State of New York. Each underpinning pit should be excavated and formed according to the design drawings, to a predetermined width, depth, and thickness. Each underpinning pit will then be poured with concrete and allowed to reach required strength prior to excavating the adjacent underpinning pit. The day following the underpinning pit pour, steel wedges and dry packing are placed to transfer footing loads to underpinning piers. Caution should be taken when excavating below the existing footing to prevent loosening or eroding of materials supporting the footings and slabs. As the underpinning construction is performed, the existing building should be carefully monitored for movement.

Excavation Support

Based on the anticipated lower level depth, an open-cut excavation with a safe slope will likely not be feasible along the eastern, western and southern sides of the proposed building addition without underpinning the existing foundation walls. Along the northern side of the proposed structure, an open cut excavation with a stepped or sloped sidewall or a temporary excavation support system, will be required to safely construct the lower level of the proposed addition.

The excavation support system required to achieve the proposed subgrade elevation could consist of soldier beam and timber lagging system or sheeting and bracing. The temporary excavation support system should be designed for an equivalent fluid pressure of 42H plus any construction surcharge or building loads. The excavation support system could be designed as a restrained system using rakers, tiebacks or a cantilevered system. The support of excavation system should be designed by a Professional Engineer, licensed in the State of New York.

Control of Groundwater

Groundwater was encountered in the borings at depths of approximately 15± feet below the ground surface, which corresponds to an elevation of approximately 16, about four (4) to five (5) feet below the proposed lower level foundation. The observed groundwater should not be encountered during construction of the proposed building addition; however, if perched water or water from surface runoff is encountered, the water should be removed using standard sump and pump methods.

FOUNDATION DESIGN CRITERIA

After the site preparation procedures described above are completed, spread/strip footings and a slab-on-grade floor system may be constructed on the natural soils or compacted fill materials. The footings on natural soils or compacted fill may be designed for a maximum net allowable bearing pressure of 2.0 tsf (4,000 psf).

Regardless of the loads, the minimum plan dimension of isolated footings should be 36 inches and the minimum width of continuous footings should be 24 inches. Exterior footings and those footings potentially exposed to frost action should be founded a minimum of 3.5 feet below adjacent exterior grade or as required by the local building department. Interior footings within heated building areas may be founded at conventional depths below the slab provided they are placed on the natural soils or controlled compacted fill.

Footing excavations should be left open for as short a time as practical to avoid excessive disturbance to the exposed subgrade. Should the bottom of a footing excavation become softened or disturbed during construction, the soft or loose material should be excavated and replaced with clean ¾-inch crushed stone. If water is encountered, it should be controlled locally with gravel filled sumps.

The floor slab should be designed using a subgrade modulus of 175 pci, assuming that a 6-inch thick layer of granular material (such as Item 4) with a maximum particle size of 1.5 inches and a maximum percent passing the No. 200 mesh sieve of 12 percent is placed beneath the floor slab.

All retaining walls, including foundation walls, should be provided with positive drainage behind the wall to preclude hydrostatic pressures from developing.

After satisfactory completion of the outlined building area preparation procedures, footings and floor slabs founded on the compacted structural fill and/or natural soils should have post-construction total settlements of less than $\frac{3}{4}$ inch and maximum differential settlements in a 30-foot span of less than $\frac{1}{2}$ inch.

Seismic Design

We evaluated the liquefaction potential of the site soils below the water table during a possible seismic event. This is a requirement of the International Building Code (IBC) (2015). Based on this evaluation, the loose material beneath the groundwater table is considered liquefiable and would be classified as Site Class F in accordance with the IBC.

The site soils would be classified as Site Class E, for seismic design purposes, in accordance with the IBC and ASCE 7, assuming that the proposed structure has a fundamental period of vibration equal to or less than 0.5 sec as determined by the structural engineer, due to an exception to the building code in ASCE 7. If the criteria to meet the exception is not met, then the Site will be deemed Site Class F, and will require a site-specific site response analysis to analyze the potentially liquefiable loose granular soils encountered below the water level. It should be noted that if the soils are classified as Site Class F, our recommendations in this report should not be implemented until further investigation is complete.

The following seismic design criteria for Site Class E should be used for this project if the fundamental period of vibration exception applies:

Mapped Spectral Response Acceleration for Short Periods	$S_S = 0.271g$
Mapped Spectral Response Acceleration for 1-Second Period	$S_1 = 0.071g$
Site Coefficient	$F_a = 2.432$
Site Coefficient	$F_v = 3.5$
Spectral Response for short periods	$S_{MS} = 0.66g$
Spectral Response for 1 second period	$S_{M1} = 0.25g$
Design Spectral Response Acceleration for Short Periods	$S_{DS} = 0.44g$
Design Spectral Response Accelerations for 1-Second Period	$S_{D1} = 0.167g$

Permanent Walls

Permanent below-grade walls should be designed to resist lateral loadings from static earth pressure, water pressure (where present), and vertical surcharges. We recommend the following design parameters:

- For braced walls (no rotation) a triangular earth pressure distribution with an equivalent fluid pressure of 60 pounds per square foot per foot of depth for unsaturated soil may be used.
- For cantilevered walls a triangular earth pressure distribution with an equivalent fluid pressure of 39 pounds per square foot per foot of depth for unsaturated soil may be used.

- Lateral pressures due to surface surcharges should have a uniform distribution based on a pressure equal to 0.5 times the vertical pressure for the entire depth of the wall.
- We recommend using a minimum surcharge load of 250 pounds per square foot on exterior walls to account for fire truck loading scenarios.

All retaining walls should be provided with positive drainage behind the wall to preclude hydrostatic pressures from developing.

TESTING REQUIREMENTS

During the placement of all fill, visual observations and in place density tests should be performed to determine the adequacy of the fill. Density testing should be done in accordance with the following minimum frequency requirements or as determined by the geotechnical engineer:

Building Areas: Minimum of 4 tests per 12-inch lift; spacing not to exceed 50 feet between test locations.

Minimum density requirements are outlined in the previous sections of this report.

ADDITIONAL INVESTIGATIONS

At the start of work, we recommend excavating test pits adjacent to the existing building to determine the extent and depth of the existing footings with respect to the proposed foundation bearing depths.

Should the seismic site class designation of Site Class F remain, a site-specific site class evaluation will need to be performed. Initially, this would consist of a multi-channel analysis of surface waves (MASW).

INSPECTION

The recommendations presented in the previous sections of this report are based on the assumption that the site preparation procedures will be done under engineering inspection by SESI. We should inspect the proofrolling operations, the removal of the existing fill, underpinning of the existing building, the placement of the compacted fill, if required, the bottom of the footing excavations prior to the placement of concrete and/or stone. Visual observations and in-place density testing should be done throughout fill construction to determine that the work is done in accordance with our recommendations.

LIMITATIONS

The subsurface investigation performed identifies the subsurface conditions only at the locations of the explorations and at the depths where the samples were taken. SESI Consulting Engineers D.P.C. reviews the published geologic data and the field and laboratory data and uses their professional judgment and experience to render an opinion on the subsurface conditions throughout the site. Because the actual subsurface

conditions may differ, we recommend that SESI be retained to provide construction inspection in order to minimize the risks associated with unanticipated conditions.

This report should not be used:

1. When the nature of the proposed building is changed;
2. When the size or configuration of the proposed building is altered;
3. When the location or orientation of the proposed building is modified;
4. When there is a change in ownership; or
5. For application to an adjacent or any other site.

SESI shall not accept any responsibility for problems, which may occur if SESI is not consulted when there are changes to the factors considered in this report's development. The soil logs should not be separated from the Engineering Report in order to minimize the possibility of soil log misinterpretation.

DISCLAIMER

This Report was prepared by SESI for the sole and exclusive use of LAN Associates. Nothing under the Professional Services Agreement between SESI and its client, LAN Associates, shall be construed to give any rights or benefits to anyone other than Client and SESI, and all duties and responsibilities undertaken pursuant to the Agreement will be for the sole and exclusive benefit of Client and SESI and not for the benefit of any other party. This Report has been prepared and issued subject to the express condition that same is not to be disseminated to anyone other than Client, without the advance written consent of SESI (which SESI, in its sole discretion, is free to grant or withhold). Use of the Report by any other person is unauthorized and such use is at the sole risk of the user.

TABLE I
SUMMARY OF SOIL DESIGN PARAMETERS

PARAMETER	VALUE
1. Allowable Bearing Capacity (net)	4,000 psf
2. Total Unit Weight	125 pcf
3. Angle of Internal Friction - Backfill against Structures	32 degrees
4. Earth Pressure Coefficient (See Note 1) Active Earth Pressure (Ka) Earth Pressure @ Rest (Ko) Passive Earth Pressure (Kp)	0.31 0.47 3.25
5. Coefficient of Sliding (concrete over soil)	0.45
6. Subgrade Modulus for Floor Slab Design Granular Fill	175 pci
7. Slopes (above groundwater) Maximum Cut Slope in Soil Maximum Fill Slope in Soil	2.0 H:1V 2.0 H:1V
8. Seismic Design Criteria- Site Class (unless the structures fundamental period is <0.5s)	F
9. Minimum Footing Depth (exterior footings)	3.5 feet

Notes:

- 1.) A drainage medium should be installed along all retaining walls to avoid hydrostatic pressures from developing.
- 2.) Compaction equipment used within 5± feet of permanent walls should not weigh more than 5,000 pounds.
- 3.) Recommended slopes in #7 above do not consider surcharge loading above. Any slopes greater than 15 feet high or have surcharge loading should be further evaluated by a geotechnical engineer.

N:\ACAD\10998\10998 BORING LOCATION PLAN.DWG 11/26/19 10:05:24AM, aas, LAYOUT:FIG-1

NOTE:
THIS PLAN IS FOR LOCATING BORINGS ONLY.
OTHER SITE WORK SHOWN HERE IS NOT INTENDED FOR CONSTRUCTION.

© SESI CONSULTING ENGINEERS 2019
This drawing and all information contained here on is proprietary
information of SESI CONSULTING ENGINEERS and may not be copied or
reproduced, either in whole or in part, by any method, without written
permission of SESI CONSULTING ENGINEERS.

REFERENCE
SITE INFORMATION TAKEN FROM "MAMARONECK AVENUE SITE PLAN"
PREPARED BY LAN ASSOCIATES, INC. DATED 04/02/18.

LEGEND:
B-1 - BORING NUMBER & APPROX. LOCATION

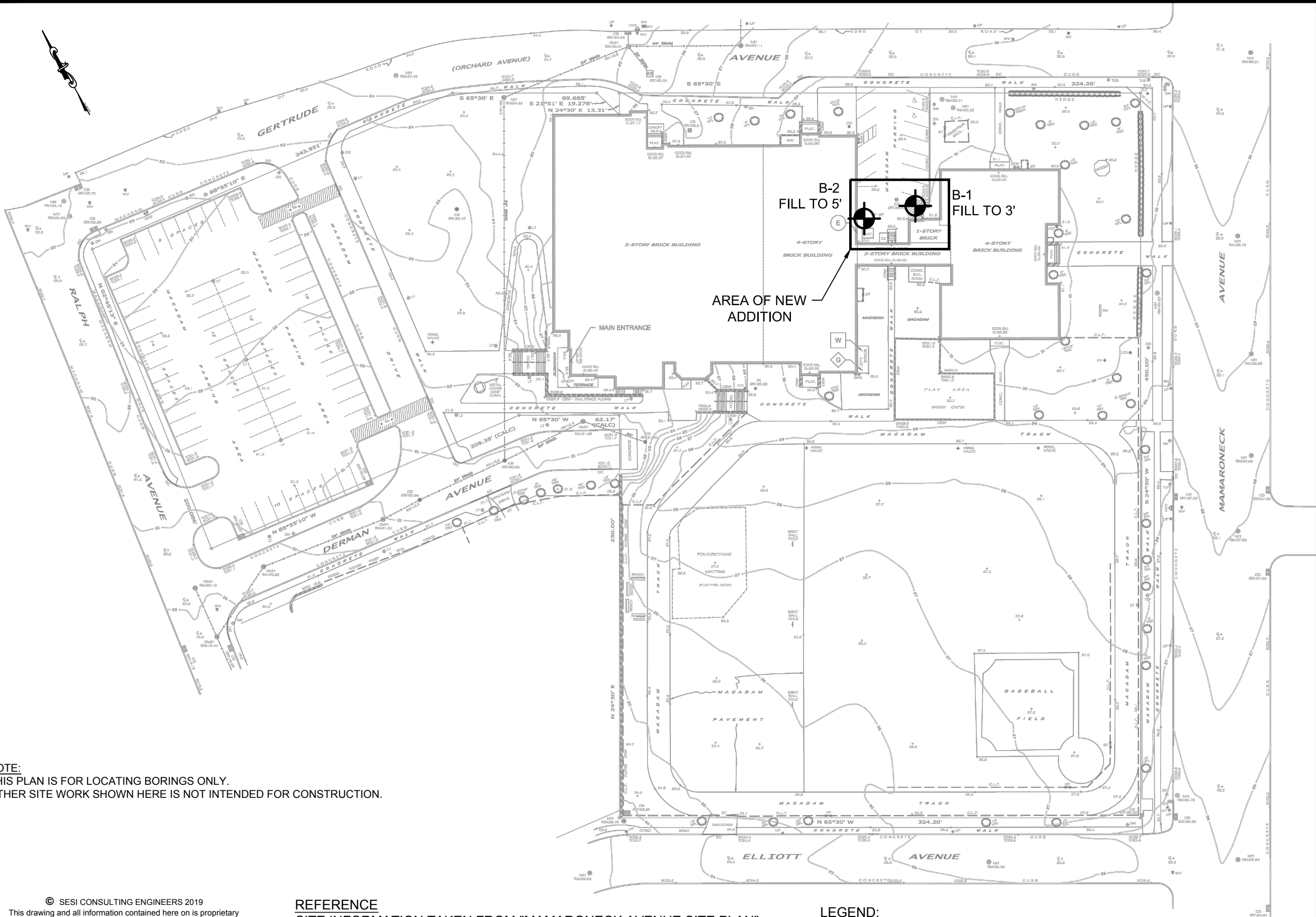

project: MAMARONECK AVENUE SCHOOL
850 MAMARONECK AVENUE
MAMARONECK, NEW YORK
title: BORING LOCATION PLAN

job no: 10998
drawing no:

FIG-1

CERT. OF AUTH. # 24GA27934700
SOILS / FOUNDATIONS
SITE DESIGN
ENVIRONMENTAL
SESI
CONSULTING
ENGINEERS

12A MAPLE AVE. PINE BROOK, N.J. 07058 PH: 973-808-9050

dwg by: aas
chk by: BAL
scale: N.T.S.
date: 11/26/19

<div>SESI</div> <div>CONSULTING ENGINEERS</div>					PROJECT NAME:		Mamaroneck Avenue School			BORING NO.		B-1		
					LOCATION:		Mamaroneck NY			JOB NO.		10998		
					METHOD:		HSA/Auto Hammer			GROUND ELEVATION:		30'±		
BORING BY: AARCO					DATE STARTED:		11/2/2019		GROUNDWATER TABLE DEPTH					
INSPECTOR: ND					DATE COMPLETED:		11/2/2019		0 Hr.	15±	Date	11/2/2019	24 Hr.	Date
DEPTH (ft)	SAMPLE No.	REC	DEPTH		Blows on Spoon				N	SOIL DESCRIPTION AND STRATIFICATION				Symbol
0				(in)	(ft)	(ft)	0/6	6/12	12/18					18/24
5										2"± of Asphalt				
	S-1	8	1		6	7			10	Fill: Brown Clayey SILT, little fine Gravel, trace Sand with Asphalt fragments				
				3			3	1						
	S-2	2	3		2	8			25	Brown coarse to fine SAND, little coarse Gravel, trace Silt				
10				5			17	21						
	S-3	12	5		3	9			20	Brown coarse to fine SAND, some medium to fine Gravel, trace Silt				
				7			11	9		(-200)= 8.2%, W.C.= 5.8%				
	S-4	20	7		9	8			20	Brown coarse to fine SAND, trace Silt				
15				9			12	10						
	S-5	20	10		10	9			18	Brown medium to fine SAND, trace Silt				
				12			9	8						
20														
	S-6	18	15		8	2			4	Dark brown coarse to fine SAND, little fine Gravel, trace Silt				
				17			2	1		(-200)=9.2%, W.C.=22.9%				
25														
	S-7	0	20	20.8	12	50/4"			-	No Recovery				
									-					
30														
	S-8	14	25		4	4			11	Dark brown coarse to fine SAND, trace Silt				
				27			7	9						
										BORING COMPLETED @ 27± FEET				
35														
40														

Nominal I.D. of Hole	in	The subsurface information shown hereon was obtained for the design and estimating purposes for our client. It is made available to authorized users only that they may have access to the same information available to our client. It is presented in good faith, but it is not intended as a substitute for investigations, interpretations or judgment of such authorized users. Information on the logs should not be relied upon without the geotechnical engineers recommendations contained in the report from which these logs were extracted.
Nominal I.D. of Split Barrel Sampler	1¾ in	
Weight/type of Hammer on Drive Pipe	300 lb	
Weight/type of Hammer on Split Barrel	140 lb	
Drop of Hammer on Drive Pipe	in	
Core Size	in	

Pp: Pocket Penetrometer; WOH: Weight of Hammer; WOR: Weight of Rod

Approximate Change in Strata: _____ Inferred Change in Strata: _____

Soil descriptions represent a field identification after D. M. Burmister unless otherwise noted.

FIGURE 2

<div>SESI</div> <div>CONSULTING ENGINEERS</div>				PROJECT NAME:		Mamaroneck Avenue School			BORING NO.		B-2			
				LOCATION:		Mamaroneck NY			JOB NO.		10998			
				METHOD:		HSA/Auto Hammer			GROUND ELEVATION:		30'±			
BORING BY: AARCO				DATE STARTED:		11/2/2019		GROUNDWATER TABLE DEPTH						
INSPECTOR: ND				DATE COMPLETED:		11/2/2019		0 Hr.	15±	Date	11/2/2019	24 Hr.	Date	
DEPTH (ft)	SAMPLE No.	REC	DEPTH		Blows on Spoon				N	SOIL DESCRIPTION AND STRATIFICATION			Symbol	
0		(in)	FROM (ft)	TO (ft)	0/6	6/12	12/18	18/24	(bl/ft)				USCS	
5										2"± Asphalt				
	S-1	9	1		7	8			17	Fill: Gray/brown coarse to fine SAND, little coarse Gravel, trace Silt with Concrete fragments				
				3				9	4					
	S-2	1	3		2	1			3	Fill: Brown coarse to fine SAND, little coarse Gravel, trace Silt, with Concrete, Asphalt and Brick fragments				
10				5				2	1					
	S-3	16	5		3	2			4	Brown coarse to fine SAND, trace Silt				
				7				2	3					
	S-4	24	7		5	5			10	Same as above...				
15				9				5	4					
	S-5	14	10		4	3			6	Same as above...				
				12				3	3					
20										-----				
	S-6	9	15		3	3			7	Dark brown coarse to fine SAND, little fine Gravel, trace Silt				
				17				4	3					
25														
	S-7	22	20		4	4			8	Same as above...				
				22				4	4					
30														
	S-8	12	25		4	3			5	Same as above...				
				27				2	3					
35										BORING COMPLETED @ 27± FEET				
40														

Nominal I.D. of Hole	in	The subsurface information shown hereon was obtained for the design and estimating purposes for our client. It is made available to authorized users only that they may have access to the same information available to our client. It is presented in good faith, but it is not intended as a substitute for investigations, interpretations or judgment of such authorized users. Information on the logs should not be relied upon without the geotechnical engineers recommendations contained in the report from which these logs were extracted.
Nominal I.D. of Split Barrel Sampler	1 3/4 in	
Weight/type of Hammer on Drive Pipe	300 lb	
Weight/type of Hammer on Split Barrel	140 lb	
Drop of Hammer on Drive Pipe	in	
Core Size	in	

Pp: Pocket Penetrometer; WOH: Weight of Hammer; WOR: Weight of Rod

Approximate Change in Strata: _____ Inferred Change in Strata: _____

Soil descriptions represent a field identification after D. M. Burmister unless otherwise noted.

FIGURE 3

Definitions of Identification Terms for Granular Soils

Our experience has shown that the following field identification system, which is patterned somewhat after the Burmister System, permits a more detailed breakdown of the components within a soil sample than other identification systems allow. It also compels the supervising technician to examine a sample quite closely in order to accurately describe the components within the sample.

Principal Component (All Capitalized)

- GRAVEL More than 50% of the sample by weight is Gravel
- SAND More than 50% of the sample by weight is Sand
- SILT More than 50% of the sample by weight is Silt

Minor Component (Proper Case)

- Gravel Less than 50% of the sample by weight is Gravel
- Sand Less than 50% of the sample by weight is Sand
- Silt Less than 50% of the sample by weight is Silt

Proportion Terms

- and Component ranges from 35% to 50% of the sample by weight
- some Component ranges from 20% to 35% of the sample by weight
- little Component ranges from 10% to 20% of the sample by weight
- trace Component ranges from 0% to 10% of the sample by weight

Size of Soil Components

- Gravel
 - Coarse gravel ranges from 3 inches to 1 inch
 - Medium gravel ranges from 1 inch to 3/8 inch
 - Fine gravel ranges from 3/8 inch to No. 10 sieve
- Sand
 - Coarse sand ranges from No. 10 sieve to No. 30 sieve
 - Medium sand ranges from No. 30 sieve to No. 60 sieve
 - Fine sand ranges from No. 60 sieve to No. 200 sieve
- Silt
 - Material which passes the No. 200 sieve
- Clay
 - Material which passes the No. 200 sieve
 - Exhibits varying degrees of plasticity

Gradation Designations

- Coarse to fine (c-f) All fractions greater than 10% of the component
- Coarse to medium (c-m) Less than 10% of the component is fine
- Medium to fine (m-f) Less than 10% of the component is coarse
- Coarse (c) Less than 10% of the component is medium and fine
- Medium (m) Less than 10% of the component is coarse and fine
- Fine (f) Less than 10% of the component is coarse and medium

GRAVEL			SAND			SILT OR CLAY
COARSE	MEDIUM	FINE	COARSE	MEDIUM	FINE	
3/4"			2mm			.074mm
U.S. STANDARD SIEVE SIZES						

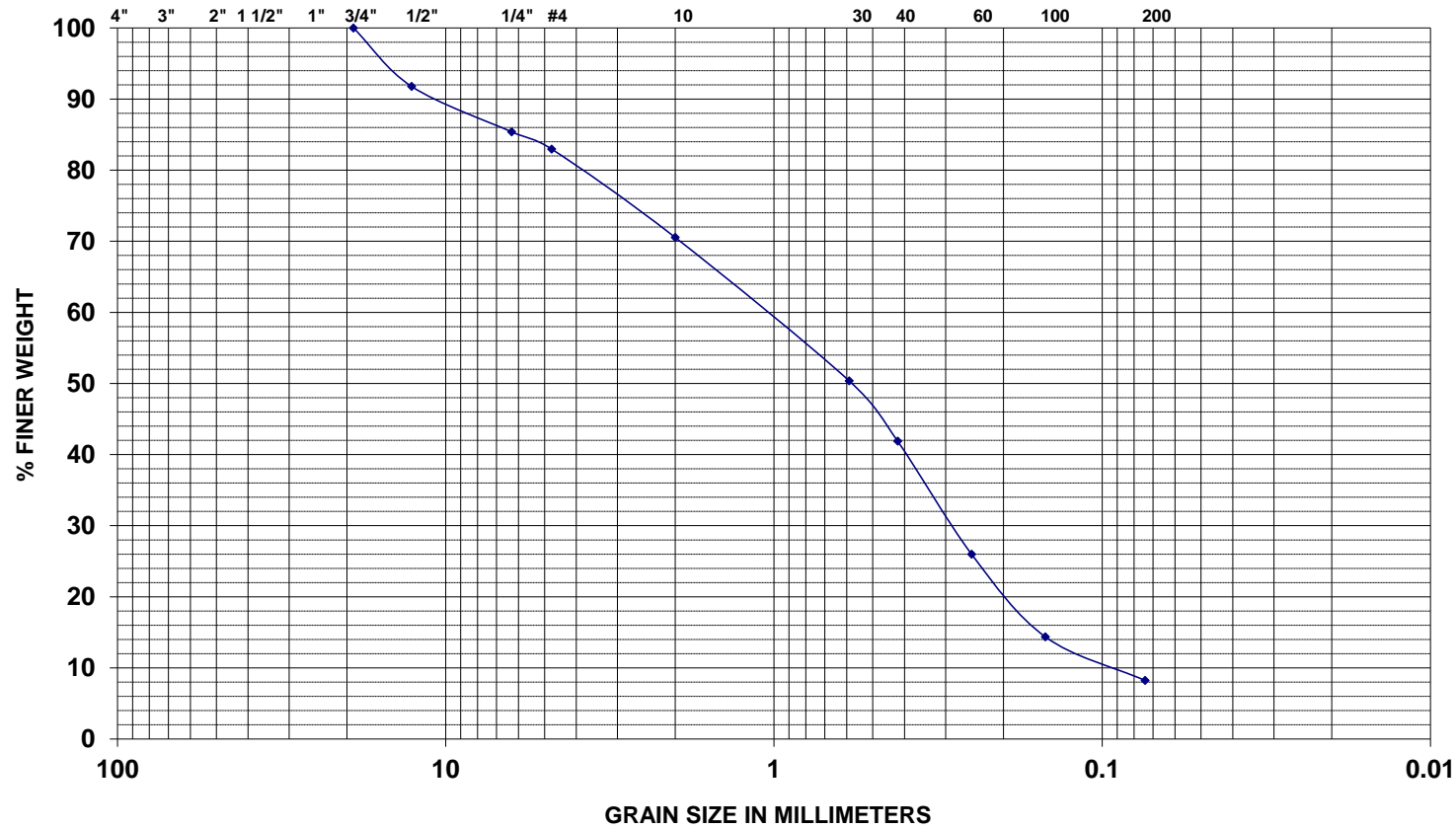

Symbol	◆	■	▲
Boring	B-1		
Sample	S-3		
Depth	5'-7'		
% +3"			
% Gravel	29.46		
% Sand	62.31		
% Fines	8.23		
% Silt			
% Clay			
Sp.G			
LL			
PL			
PI			
W (%)	5.8		
Particle Size Sieve #	Percent Finer Than		
3"	-		
1 1/2"	-		
1"	-		
3/4"	100.00		
1/2"	91.77		
1/4"	85.39		
4	82.97		
10	70.54		
30	50.36		
40	41.89		
60	25.99		
100	14.37		
200	8.23		

PARTICLE SIZE DISTRIBUTION

CLIENT:	LAN Associates
PROJECT:	Mamaroneck Ave School
DATE:	November 8, 2019
JOB NO.:	10998 FIGURE No 5

SYMBOL	DESCRIPTION AND REMARKS
◆	Brown coarse to fine SAND, some medium to fine Gravel, trace Silt
■	
▲	

SESI
CONSULTING
ENGINEERS

GRAVEL			SAND			SILT OR CLAY
COARSE	MEDIUM	FINE	COARSE	MEDIUM	FINE	

3/4"

2mm

.074mm

U.S. STANDARD SIEVE SIZES

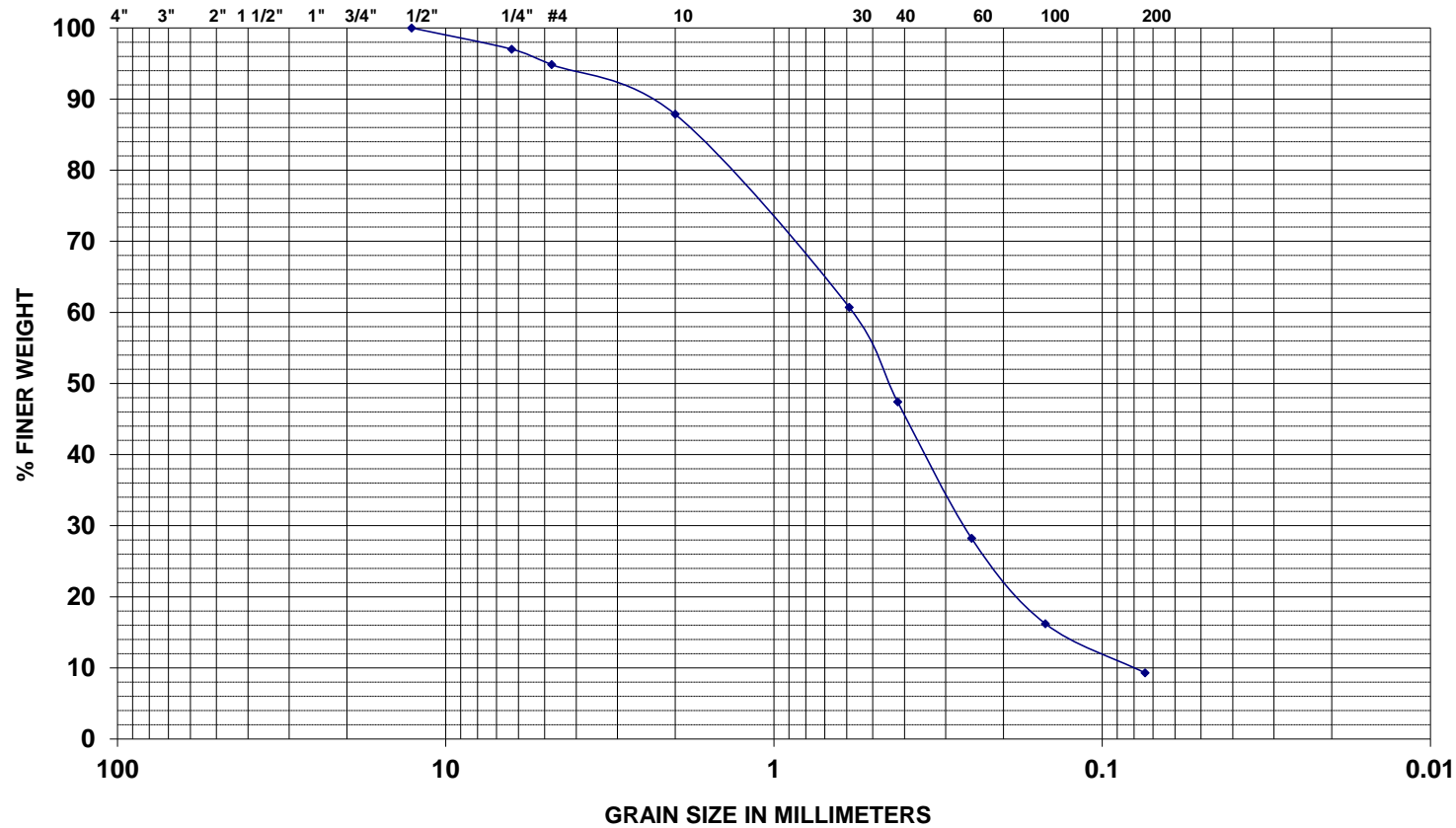

Symbol	◆	■	▲
Boring	B-1		
Sample	S-6		
Depth	15'-17'		
% +3"			
% Gravel	12.14		
% Sand	78.56		
% Fines	9.29		
% Silt			
% Clay			
Sp.G			
LL			
PL			
PI			
W (%)	22.9		

Particle Size Sieve #	Percent Finer Than		
3"	-		
1 1/2"	-		
1"	-		
3/4"	-		
1/2"	100.00		
1/4"	97.01		
4	94.84		
10	87.86		
30	60.72		
40	47.42		
60	28.22		
100	16.21		
200	9.29		

PARTICLE SIZE DISTRIBUTION

CLIENT:	LAN Associates
PROJECT:	Mamaroneck Ave School
DATE:	November 8, 2019
JOB NO.:	10998 FIGURE No 6

SYMBOL	DESCRIPTION AND REMARKS
◆	Dark brown coarse to fine SAND, little fine Gravel, trace Silt
■	
▲	

SESI
CONSULTING
ENGINEERS

FORMS TO BE SUBMITTED WITH BID
(Submit All Forms With Bid In The Order They Are Listed Below)

The below list is provided for reference by the Bidder. However, such list shall not relieve the bidder of its obligation to review the specifications and submit all required documentation with its bid proposal.

Section No.

004101	Bid Proposal	<input type="checkbox"/>
004102	Bid Forms (GC, MC, PC, EC)	<input type="checkbox"/>
004390	Surety's Consent	<input type="checkbox"/>
004391	Certificate of Bidder	<input type="checkbox"/>
004392	Qualifications of Bidders	<input type="checkbox"/>
004393	Statement of Bidders Qualifications	<input type="checkbox"/>
004394	Bidder's Personnel	<input type="checkbox"/>
004395	Conflict of Interest Certificate	<input type="checkbox"/>
004396	Form of Disclosure Certificate	<input type="checkbox"/>
004397	Non-Collusion Affidavit	<input type="checkbox"/>
004398	Certification of Compliance with the Iran Divestment Act	<input type="checkbox"/>
004399	Declaration of Bidder's Inability to Provide Certification of Compliance with the Iran Divestment Act	<input type="checkbox"/>
004400	Sexual Harassment Prevention Certification Form	<input type="checkbox"/>
004521	Hold Harmless Agreement	<input type="checkbox"/>
006101	Bid Bond	<input type="checkbox"/>
007316	Insurance Coverage Affidavit	<input type="checkbox"/>

NOTES:

1. Contractor must supply a street address. Post office box number is not acceptable.
2. All proposal forms, contract documents, etc. must be completed and signed in black ink only.
3. Please print the name of all signatory parties under the signature: Spell out name in full.
4. Affirmative action program documentation can be reviewed during regular business hours at the Mamaroneck Union Free School District, Mamaroneck, New York.
5. Wage rate documentation can be reviewed during regular business hours at the Mamaroneck Union Free School District, Mamaroneck, New York.

BID PROPOSAL

MAMARONECK UNION FREE SCHOOL DISTRICT

FOR THE **2019 BOND REFERENDUM /**
CAPITAL IMPROVEMENTS AT MAMARONECK AVE. SCHOOL

Made this _____ Day of _____, _____

(Corporation, Individual, or Partnership)

Address: _____

The party above named, as bidder, declares that the only person or persons interested in this bid or proposal as principal or principals is or are named above and that no other person(s) has an interest in this proposal or in the contract proposed to be taken; that this bid or proposal is not made with any person or persons making a bid or proposal for the same purpose; and that no officer or employee of the Mamaroneck Union Free School District, is or shall be, or will become, directly or indirectly interested as a contracting party, partner, stockholder, surety or otherwise in the performance of the contract, or in the supplies, work, that business to which it relates, or any portion of the profits thereof; that he has examined the site of the work, that he has examined the Contract Documents and the drawings therein referred to and has read the "Information to Bidders" hereto attached; and he proposes and agrees that this Proposal be accepted, that he will contract in the form provided for the **2019 BOND REFERENDUM/ CAPITAL IMPROVEMENTS AT MAMARONECK AVENUE SCHOOL** to furnish all necessary labor, material, plant, power tools, equipment, supplies, and transportation, and perform all work mentioned in the contract documents for the following lump sum base bid price, alternates, and unit prices:

(SEE FOLLOWING PAGES AND FILL IN ALL INFORMATION REQUIRED.)

SECTION 004102 - BID FORM
MAMARONECK UFSD
2019 Bond Referendum
Mamaroneck Ave. School
Contract #2a - General Construction
State Plan #66-07-01-03-0-004-030

BUSINESS NAME:	
ADDRESS:	
TELEPHONE NO.:	
FAX NO.:	
CONTRACT #2a (GC): Base Bid	
\$	(Total)
ALTERNATES:	
<p><i>The following amounts proposed for identified work defined in the Bidding Requirements that may be added to or deducted from the Base Bid amount if the Owner chooses to accept a corresponding change either in the amount of construction to be completed or in the products, materials, equipment, systems, or installation methods described in the Contract Documents. Refer to Specification Section 012300 for Alternate descriptions.</i></p>	
Add Alternate # 2a-1 - Reconstruct ADA Sidewalk Ramps	+ \$
Add Alternate # 2a-2 - Masonry Façade Replacement - South and Partial West Elevations of MAS Building:	+ \$
Add Alternate # 2a-3 - Masonry Restoration Middle Building	+ \$
Add Alternate # 2a-4 - MAS Building First Floor Corridor Ceiling Replacement	+ \$
Add Alternate # 2a-5 - Multi-Purpose Room Ceiling Replacement	+ \$
Add Alternate # 2a-6 - Multi-Purpose Room Flooring Replacement	+ \$
Add Alternate # 2a-7 - Asbestos Abatement: Multi-Purpose Room Stage Lighting	+ \$
UNIT PRICES:	
<p><i>Should the contract work be increased or decreased as per the General Conditions of the Contract, Article 8, Changes in the Work, the bidder hereby agrees that the following unit price is the basis for the extra or the credit. The price includes all labor, material, overhead, profit, administration, insurance, applicable taxes, and incidental or contributory items, or cost to the contractor and/or suppliers in connection therewith. The undersigned agrees to the following prices stipulated below as the amount of extra or credit to be applied to the contract for the increase or decrease in the scope of work if required during the course of the project. Refer to Specification Section 012200 for Unit Price descriptions.</i></p>	
Unit Price #2a-1 - Asbestos - Plaster & Wire/Wood Lathe	\$ /SF
Unit Price #2a-2 - Asbestos – Large Project Decon	\$ /unit
Unit Price #2a-3 - Asbestos – Small Project Decon	\$ /unit
Unit Price #2a-4 – Asbestos – OSHA Wash Station for Minor Project	\$ /unit
Unit Price #2a-5 - Masonry Repointing	\$ /SF
Unit Price #2a-6 - Single Brick Replacement	\$ /Brick
Unit Price #2a-7 - Area Brick Replacement	\$ /SF
Unit Price #2a-8 – Masonry/Stone Restoration	\$ /SF
Unit Price #2a-9 – Asbestos Wiring Insulation	\$ /LF
Unit Price #2a-10 – Plaster Molding Replacement	\$ /LF
Acknowledgement by Bidder – Receipt of Addendum (please initial all boxes to verify)	
No.1	No.2
No.3	No.4
No.5	No.6
No.7	No.8
REFER TO PAGE SECTION 004100 FOR A COMPLETE LIST OF FORMS TO BE SUBMITTED WITH THE BID.	
NOTES:	
<p>1). Method of Award: Award of Contract may be made to the Lowest Responsible Bidder by method as follows:</p> <ul style="list-style-type: none"> •If the award is to be made on the basis of Base Bid only, it may be made to that responsible bidder whose Base Bid therefor is the lowest and responsive to the bid specifications. •If the award is to be made on the basis of the combination of Base Bid with Alternates, it may be made to that responsible bidder whose net bid on such combination is the lowest, using Alternates in any order elected by the Owner. <p>The District reserves the right to award a contract to the lowest responsible bidder providing the required security within forty-five (45) days of the date opening of the bids. Bidders may not withdraw their respective bids for a period of forty-five (45) days after the bid opening date, unless otherwise authorized by law. To the fullest extent allowed by law, the District further reserves the right to award the contract with or without alternates, using alternates in any order elected by the owner, whichever is deemed to be in the best interests of the District.</p> <p>The District further reserves the right to reject bids that contain conditions, omissions, exceptions or modifications, or in its sole discretion to waive any irregularities in the bids, or to reject any or all bids or to accept any bid which in the opinion of the District is in its best interest.</p> <p>2). On acceptance of the bid for the work, the undersigned hereby binds himself/herself/themselves to enter into a written contract with the Board of Education within ten (10) days of the notice of award, and to comply in all respects with the requirements and provisions set forth in the Bid Specifications, including but not limited to the Bid Instructions and the General Conditions in relation to security for the faithful performance of the terms of said contract.</p>	
Signature:	
Printed Name of Person Signing:	
Title of Person Signing:	

SECTION 004102 - BID FORM
MAMARONECK UFSD
2019 Bond Referendum
Mamaroneck Ave. School
Contract #2b - Mechanical
State Plan #66-07-01-03-0-004-030

BUSINESS NAME:	
ADDRESS:	
TELEPHONE NO.:	
FAX NO.:	
CONTRACT #2b (Mechanical): Base Bid	
\$	(Total)
Acknowledgement by Bidder – Receipt of Addendum (please initial all boxes to verify)	
No.1	No.2
No.3	No.4
No.5	No.6
No.7	No.8
REFER TO PAGE SECTION 004100 FOR A COMPLETE LIST OF FORMS TO BE SUBMITTED WITH THE BID.	
NOTES:	
<p>1). Method of Award: Award of Contract may be made to the Lowest Responsible Bidder on the basis of Base Bid only, it may be made to that responsible bidder whose Base Bid therefor is the lowest and responsive to the bid specifications.</p> <p>The District reserves the right to award a contract to the lowest responsible bidder providing the required security within forty-five (45) days of the date opening of the bids. Bidders may not withdraw their respective bids for a period of forty-five (45) days after the bid opening date, unless otherwise authorized by law.</p> <p>The District further reserves the right to reject bids that contain conditions, omissions, exceptions or modifications, or in its sole discretion to waive any irregularities in the bids, or to reject any or all bids or to accept any bid which in the opinion of the District is in its best interest.</p> <p>2). On acceptance of the bid for the work, the undersigned hereby binds himself/herself/themselves to enter into a written contract with the Board of Education within ten (10) days of the notice of award, and to comply in all respects with the requirements and provisions set forth in the Bid Specifications, including but not limited to the Bid Instructions and the General Conditions in relation to security for the faithful performance of the terms of said contract.</p>	
Signature:	
Printed Name of Person Signing:	
Title of Person Signing:	

SECTION 004102 - BID FORM
MAMARONECK UFSD
2019 Bond Referendum
Mamaroneck Ave. School
Contract #2c - Plumbing
State Plan #66-07-01-03-0-004-030

BUSINESS NAME:	
ADDRESS:	
TELEPHONE NO.:	
FAX NO.:	
CONTRACT #2c (Plumbing): Base Bid	
\$	(Total)
Acknowledgement by Bidder – Receipt of Addendum (please initial all boxes to verify)	
No.1	No.2
No.3	No.4
No.5	No.6
No.7	No.8
REFER TO PAGE SECTION 004100 FOR A COMPLETE LIST OF FORMS TO BE SUBMITTED WITH THE BID.	
NOTES:	
<p>1). <i>Method of Award: Award of Contract may be made to the Lowest Responsible Bidder on the basis of Base Bid only, it may be made to that responsible bidder whose Base Bid therefor is the lowest and responsive to the bid specifications.</i></p> <p><i>The District reserves the right to award a contract to the lowest responsible bidder providing the required security within forty-five (45) days of the date opening of the bids. Bidders may not withdraw their respective bids for a period of forty-five (45) days after the bid opening date, unless otherwise authorized by law.</i></p> <p><i>The District further reserves the right to reject bids that contain conditions, omissions, exceptions or modifications, or in its sole discretion to waive any irregularities in the bids, or to reject any or all bids or to accept any bid which in the opinion of the District is in its best interest.</i></p> <p>2). <i>On acceptance of the bid for the work, the undersigned hereby binds himself/herself/themselves to enter into a written contract with the Board of Education within ten (10) days of the notice of award, and to comply in all respects with the requirements and provisions set forth in the Bid Specifications, including but not limited to the Bid Instructions and the General Conditions in relation to security for the faithful performance of the terms of said contract.</i></p>	
Signature:	
Printed Name of Person Signing:	
Title of Person Signing:	

SECTION 004102 - BID FORM
MAMARONECK UFSD
2019 Bond Referendum
Mamaroneck Ave. School
Contract #2d - Electrical
State Plan #66-07-01-03-0-004-030

BUSINESS NAME:	
ADDRESS:	
TELEPHONE NO.:	
FAX NO.:	
CONTRACT #2d (Electrical): Base Bid	
\$	(Total)
ALTERNATES:	
<i>The following amounts proposed for identified work defined in the Bidding Requirements that may be added to or deducted from the Base Bid amount if the Owner chooses to accept a corresponding change either in the amount of construction to be completed or in the products, materials, equipment, systems, or installation methods described in the Contract Documents. Specification Section 012300 for Alternate descriptions.</i>	
Add Alternate 2d-1:	
MAS Building First Floor Corridor Ceiling Replacement (Electrical Work)	+\$
Add Alternate 2d-2:	
Multi-Purpose Room Ceiling Replacement (Electrical Work)	+\$
Add Alternate 2d-3:	
Multi-Purpose Room Stage Lighting Replacement	+\$
Acknowledgement by Bidder – Receipt of Addendum (please initial all boxes to verify)	
No.1	No.2
No.3	No.4
No.5	No.6
No.7	No.8
REFER TO PAGE SECTION 004100 FOR A COMPLETE LIST OF FORMS TO BE SUBMITTED WITH THE BID.	
NOTES:	
<p>1). Method of Award: Award of Contract may be made to the Lowest Responsible Bidder by method as follows:</p> <ul style="list-style-type: none"> •If the award is to be made on the basis of Base Bid only, it may be made to that responsible bidder whose Base Bid therefor is the lowest and responsive to the bid specifications. •If the award is to be made on the basis of the combination of Base Bid with Alternates, it may be made to that responsible bidder whose net bid on such combination is the lowest, using Alternates in any order elected by the Owner. <p>The District reserves the right to award a contract to the lowest responsible bidder providing the required security within forty-five (45) days of the date opening of the bids. Bidders may not withdraw their respective bids for a period of forty-five (45) days after the bid opening date, unless otherwise authorized by law. To the fullest extent allowed by law, the District further reserves the right to award the contract with or without alternates, using alternates in any order elected by the owner, whichever is deemed to be in the best interests of the District.</p> <p>The District further reserves the right to reject bids that contain conditions, omissions, exceptions or modifications, or in its sole discretion to waive any irregularities in the bids, or to reject any or all bids or to accept any bid which in the opinion of the District is in its best interest.</p> <p>2). On acceptance of the bid for the work, the undersigned hereby binds himself/herself/themselves to enter into a written contract with the Board of Education within ten (10) days of the notice of award, and to comply in all respects with the requirements and provisions set forth in the Bid Specifications, including but not limited to the Bid Instructions and the General Conditions in relation to security for the faithful performance of the terms of said contract.</p>	
Signature:	
Printed Name of Person Signing:	
Title of Person Signing:	

SURETY'S CONSENT

MAMARONECK UNION FREE SCHOOL DISTRICT

KNOW ALL MEN BY THESE PRESENTS, that _____ a
Corporation of the State of _____ having its principal office at
_____ and _____ a Company/
Corporation in the State of _____ having its principal office at
_____ being (a) surety company (is)
qualified to do business in the State of New York in consideration of the premises and of One Dollar to it
(them) in hand paid by the Owner, and of other good and valuable considerations, the receipt thereof is
hereby acknowledged, do (es) consent and agree, that if the contract for which the preceding bid or
proposal is made be awarded to the person or persons making the security, for the full and faithful
performance of said work, and, for the protection of all persons performing or furnishing labor or materials
for the performance of said contract in the form required; the performance bond and the labor and
material obligations to be in an amount equal to 100% of the contract price, and to be conditioned so as
to indemnify the Owner against loss due to the failure of the Contractor to meet the stipulations of said
bond; and if the said person or persons shall omit or refuse to execute such contract and give the proper
security within ten (10) days after written notice that same is ready for execution, if so awarded, and if
sum, which the Owner may be obliged to pay to the person or persons by whom the contract shall be
finally executed, exceeds the sum to which the person or persons making this bid or proposal would be
entitled, then, the said surety company or companies will pay, without proof of notice or demand, to the
Owner the amount of any such excess; the sums in each case to be calculated upon the estimated
quantities of work, labor and materials by which the bids are tested.

Surety

Contractor

Surety

As To Surety

By Attorney

CERTIFICATE OF BIDDER
MAMARONECK UNION FREE SCHOOL DISTRICT

Pursuant to the laws of the State of New York, the undersigned does herewith certify to the Owner that it owns, leases or controls all of the necessary equipment required to perform the work shown and described on the plans, specifications, and contract drawings for the **2019 BOND REFERENDUM/ CAPITAL IMPROVEMENTS AT MAMARONECK AVENUE SCHOOL.**

The undersigned does further certify to the Owner that it is financially responsible and financially capable of accomplishing the work to be performed under the said contract above mentioned.

The undersigned does further certify to the Owner that it is fully qualified to perform the work under the said contract above mentioned.

IN WITNESS WHEREOF, the undersigned has caused this Certificate to be executed this _____ day of _____, _____.

President

Sworn and subscribed to
before me this _____ day
of _____, _____.

Notary Public

QUALIFICATIONS OF BIDDERS

Experience and Qualifications of the Bidder: Each bidder is required to submit the following documentation to demonstrate its experience and qualifications for the work of the Project for which a bid is submitted:

- a. A description of its experience with projects of comparative size, complexity, and cost, together with documentary evidence showing that said projects were completed to the Owner's satisfaction and were completed in a timely fashion;
- b. Documentation from each of the projects it has performed capital work in the last five (5) years concerning the bidder's:
 - (i) timeliness of performance of the work of the project
 - (ii) evidence that the project was completed to the Owner's satisfaction;
 - (iii) whether or not any extensions of time were requested by the contractor and whether or not such requests were granted;
 - (iv) whether litigation and/or arbitration was commenced by either the Owner or the bidder as a result of the work of the project performed by the bidder;
 - (v) whether any liens were filed on the project by subcontractors or material suppliers of the bidder;
 - (vi) whether the bidder was defaulted on the project by the owner;
 - (vii) whether the bidder made any claims for extra work on the project, including whether said claim resulted in a change order;
- c. Documentation evidencing the bidder's financial responsibility, including a certified financial statement prepared by a certified public accountant.
- d. Documentation evidencing the bidder's existence under the same name for the last five (5) years.
- e. Documentation evidencing the bidder's Worker's Compensation Experience Modification.

STATEMENT OF BIDDER'S QUALIFICATIONS

IMPORTANT: BIDDERS ARE REQUIRED TO FURNISH A COMPLETE ANSWER TO ALL OF THE QUESTIONS IN THIS STATEMENT. IN THE EVENT A COMPLETE ANSWER IS NOT PROVIDED, THE BID WILL BE REJECTED.

1. Name of Bidder

2. Type of Business Entity

3. If the bidder is a corporation, state the date and place of incorporation of the corporation.

4. For how many years has the bidder done business under its present name?

5. List the persons who are directors, officers, owners, managerial employees or partners in the bidder's business.

6a. Have any of the persons listed in Number 5 owned/operated/been shareholders in any other companies? If so, please state name of owned/operated/been shareholders and names of other companies:

6b. If the answer to number 6a is in the affirmative, list said persons and the names of their previous affiliations.

7. Has any director, officer, owner or managerial employee had any professional license suspended or revoked? If the answer to this question is yes, list the name of the individual, the professional license he/she formerly held, whether said license was revoked or suspended and the date of the revocation or suspension.

8. Has the bidder been found guilty of any OSHA Violations? If the answer to this question is yes, describe the nature of the OSHA violation, an explanation of remediation or other steps taken regarding such violation(s).

9. Has the bidder been charged with any claims pertaining to unlawful intimidation or discrimination against any employee by reason of race, creed, color, disability, sex or natural origin and/or violations of an employee's civil rights or equal employment opportunities? If the answer to this question is yes, list the persons making such claim against the bidder, a description of the claim, the status of the claim, and what disposition (if any) has been made regarding such claim.

10. Has the bidder been named as a party in any lawsuit arising from performance of work related to any project in which it has been engaged? If the answer to this question is yes, list all such lawsuits, the index number associated with said suit and the status of the lawsuit at the time of the submission of this bid.

11. Has the bidder been the subject of an investigation and/or proceedings before the Department of Labor for alleged violations of the Labor Law as it relates to the payment of prevailing wages and/or supplemental payment requirements? If the answer to this question is yes, please list each such instance of the commencement of a Department of Labor proceeding, for which project such proceeding was commenced, and the status of the proceeding at the time of the submission of this bid.

12. Has the bidder been the subject of an investigation and/or proceeding before any law enforcement agency, including, but not limited to any District Attorney's Office? If the answer to this question is yes, please list each such instance, the law enforcement agency, the nature of the proceeding, the project for which such proceeding was commenced, if applicable to a project, and the status of the proceeding at the time of the submission of this bid.

13. Has the bidder been the subject of proceedings involving allegations that it violated the Workers' Compensation Law including but not limited to the failure to provide proof of worker's compensation or disability coverage and/or any lapses thereof. If the answer to this question is yes, list each such instance of violation and the status of the claimed violation at the time of the submissions of this bid.

14. Has the bidder, its officers, directors, owner and/or managerial employees been convicted of a crime or been the subject of a criminal indictment? If the answer to this question is yes, list the name of the individual convicted or indicted, the charge against the individual and the date of disposition of the charge.

15. Has the bidder been charged with and/or found guilty of any violations of federal, state, or municipal environmental and/or health laws, codes, rules and/or regulations? If the answer to this question is yes, list the nature of the charge against the bidder, the date of the charge, and the status of the charge at the time of the submission of this bid.

16. Has the bidder bid on any projects for the period September 1, 2012 to present? If the answer to this question is yes, list the projects bid on, whether said bid was awarded to the bidder and the expected date of commencement of the work for said project. For those projects listed, if the bidder was not awarded the contract, state whether the bidder was the lowest monetary bidder.

IMPORTANT: BIDDERS ARE REQUIRED TO FURNISH A COMPLETE LIST OF PROJECTS AS REQUIRED BY THIS QUESTION #16 WITH ITS BID. IN THE EVENT THE LIST REQUESTED IS NOT SUBMITTED WITH THE BIDDER'S BID, THE BID WILL BE REJECTED.

17. Does the bidder have any projects ongoing at the time of the submission of this bid? If the answer to this question is yes, list the projects on which the bidder is currently working, the percentage complete, and the expected date of completion of said project.

IMPORTANT: BIDDERS ARE REQUIRED TO FURNISH A COMPLETE LIST OF PROJECTS AS REQUIRED BY THIS QUESTION #17 WITH ITS BID. IN THE EVENT THE LIST REQUESTED IS NOT SUBMITTED WITH THE BIDDER'S BID, THE BID WILL BE REJECTED.

18. Has the bidder ever been terminated from a Project by the Owner? If the answer to this question is yes, list the projects on which the bidder was terminated, the nature of the termination (convenience, suspension, for cause), and the date of said termination.

IMPORTANT: BIDDERS ARE REQUIRED TO FURNISH A COMPLETE LIST OF PROJECTS AS REQUIRED BY THIS QUESTION #18 WITH ITS BID. IN THE EVENT THE LIST REQUESTED IS NOT SUBMITTED WITH THE BIDDER'S BID, THE BID WILL BE REJECTED.

19. Has the bidder's surety ever been contacted to provide supervisory services in connection with an on-going project. If the answer to this question is yes, list the project(s) for which the surety provided supervisory services.

IMPORTANT: BIDDERS ARE REQUIRED TO FURNISH A COMPLETE LIST OF PROJECTS AS REQUIRED BY THIS QUESTION #19 WITH ITS BID. IN THE EVENT THE LIST REQUESTED IS NOT SUBMITTED WITH THE BIDDER'S BID, THE BID WILL BE REJECTED.

20. Bidder's Worker's Compensation Experience Modifier: _____

Dated:

By: _____
(Signature)

(Print Name and Title)

Sworn to before me this
_____ day of _____, 20__.

Notary Public

BIDDER'S PERSONNEL
MAMARONECK UNION FREE SCHOOL DISTRICT

Give names of all officers of the corporation:

Give the names of the executive, principal, or superintendent who will give personal attention to the work wherever required:

CONFLICT OF INTEREST CERTIFICATE

Pursuant to Section 2:4-15 of the Administrative Code of the State of New York, the undersigned does herewith certify that no officer or employee is interested in this contract, nor shall he participate in any profits with the undersigned or any other person, or receive any compensation, commission, gift, or other reward for his services, except the salary or fees established by law or by ordinance or resolution of the council.

IN WITNESS WHEREOF, the undersigned has caused this certificate to be executed this _____ day of _____, _____.

Sworn and subscribed to before me this _____ day of _____, _____.

President
(Or Authorized Agent of Corporation)

Secretary

-FORM OF DISCLOSURE-

THE UNDERSIGNED AFFIRMS THAT THE FOLLOWING CONSTITUTE ALL OFFICERS, DIRECTORS, PARTNERS, OR CONTROLLING PRINCIPALS OF THE FIRM:

Name

Title

_____	_____
_____	_____

1. Does any School District Board Member, administrator, or employee possess any financial interest, directly or indirectly, in the firm? _____ If yes, set forth the basis upon which a financial interest exists in the firm:

2. Has the firm or any of its officers, directors, partners, or controlling principals possessed any interest in transactions heretofore entered into with the School District? _____ If yes, please describe transaction(s):

3. Does any direct relative of a member of the Board, administrators, or staff possess any financial interest, directly or indirectly, in the firm (For purpose of this inquiry a direct relative is to be defined as a parent, spouse, child or sibling). _____ If yes, set forth below the School District Board Member, administrator, or staff member whose relation possess an interest and the relationship:

THE UNDERSIGNED AFFIRMS THAT THE ABOVE STATEMENTS ARE TRUE AND UNDERSTANDS THAT ANY FALSE STATEMENT SHALL CONSTITUTE A VIOLATION OF THE PENAL CODE OR GENERAL MUNICIPAL LAW AS APPLICABLE.

Firm: _____
Signature: _____
Print Name: _____
Title: _____
Date: _____

NON-COLLUSIVE FORM
BID PROPOSAL CERTIFICATIONS

Firm Name _____

Business Address _____

Telephone Number _____ Date of Bid _____

I. General Bid Certification

The bidder certifies that he will furnish, at the prices quoted, the materials, equipment and/or services as proposed on this Bid.

II. Non-Collusive Bidding Certification

The following statement is made pursuant to Section 103-D of the General Municipal Law, as amended by Chapter 675 of the Laws of 1966, and Section 139-D of the State Finance Law, as amended by Chapter 675 of the Laws of 1966, and Section 2604 of the Public Authorities Law, as amended by Chapter 675 of the Laws of 1966.

By submission of this bid proposal, the bidder certifies that he/she is complying with Section 103-d of the General Municipal Law as follows:

Statement of non-collusion in bids and proposals to political subdivision of the state. Every bid or proposal hereafter made to a political subdivision of the state or any public department, agency or official thereof where competitive bidding is required by statute, rule, regulation, or local law, for work or services performed or to be performed or goods sold or to be sold, shall contain the following statement subscribed by the bidder and affirmed by such bidder as true under the penalties of perjury:

Non-collusive bidding certification.

A(a) By submission of this bid, each bidder and each person signing on behalf of any bidder certifies, and in the case of a joint bid each party thereto certifies as to its own organization, under penalty of perjury, that to the best of its knowledge and belief:

1. The prices in this bid have been arrived at independently without collusion, consultation, communication, or agreement, for the purpose of restricting competition, as to any matter relating to such prices with any other bidder or with any competitor;

2. Unless otherwise required by law, the prices which have been quoted in this bid have not been knowingly disclosed by the bidder and will not knowingly be disclosed by the bidder prior to opening, directly or indirectly, to any other bidder or to any competitor; and,

3. No attempt has been made or will be made by the bidder to induce any other person, partnership or corporation to submit or not to submit a bid for the purpose of restricting competition.

- (b) A bid shall not be considered for award nor shall any award be made where (a) (1) (2) and (3) above have not been complied with; provided, however, that if in any case the bidder cannot make the foregoing certification, the bidder shall so state and shall furnish with the reasons therefor. Where (a) (1) (2) and (3) above have not been complied with, the bid shall not be considered for award nor shall any award be made unless the head of the purchasing unit of the political subdivision, public department agency or official thereof to which the bid is made or his designee, determines that such disclosure was not made for the purpose of restricting competition.

The fact that a bidder (a) has published price lists, rates, or tariffs covering items being procured, (b) has informed prospective customers of proposed or pending publication of new or revised price lists for such items, or (c) has sold the same items to other customers at the same prices being bid, does not constitute, without more, a disclosure within the meaning of subparagraph one (a).

Any bid hereafter made to any political subdivision of the state or any public department, agency or official thereof by a corporate bidder for work or services performed or to be performed or goods sold or to be sold, where competitive bidding is required by statute, rule, regulation, or local law, and where such bid contains the certifications referred to in subdivision II of this section, shall be deemed to have been authorized by the board of directors of the bidder, and such authorization shall be deemed to include the signing, and submission of the bid and the inclusion therein of the certificate as to non-collusion as the act and deed of corporation.

The bidder affirms the above statement as true under the penalties of perjury.

Signature of Bidder: _____
(Signature of bidder or authorized representative of a corporation)

Title: _____

Sworn to before me this _____ day of _____, 20____

CERTIFICATION OF COMPLIANCE WITH THE IRAN DIVESTMENT ACT

As a result of the Iran Divestment Act of 2012 (the "Act"), Chapter 1 of the 2012 Laws of New York, a new provision has been added to State Finance Law (SFL) § 165-a and New York General Municipal Law § 103-g, both effective April 12, 2012. Under the Act, the Commissioner of the Office of General Services (OGS) will be developing a list of "persons" who are engaged in "investment activities in Iran" (both are defined terms in the law) (the "Prohibited Entities List"). Pursuant to SFL § 165-a(3)(b), the initial list is expected to be issued no later than 120 days after the Act's effective date at which time it will be posted on the OGS website.

By submitting a bid in response to this solicitation or by assuming the responsibility of a Contract awarded hereunder, each Bidder/Contractor, any person signing on behalf of any Bidder/Contractor and any assignee or subcontractor and, in the case of a joint bid, each party thereto, certifies, under penalty of perjury, that once the Prohibited Entities List is posted on the OGS website, that to the best of its knowledge and belief, that each Bidder/Contractor and any subcontractor or assignee is not identified on the Prohibited Entities List created pursuant to SFL § 165-a(3)(b).

Additionally, Bidder/Contractor is advised that once the Prohibited Entities List is posted on the OGS Website, any Bidder/Contractor seeking to renew or extend a Contract or assume the responsibility of a Contract awarded in response to this solicitation must certify at the time the Contract is renewed, extended or assigned that it is not included on the Prohibited Entities List.

During the term of the Contract, should the School District receive information that a Bidder/Contractor is in violation of the above-referenced certification, the School District will offer the person or entity an opportunity to respond. If the person or entity fails to demonstrate that he/she/it has ceased engagement in the investment which is in violation of the Act within 90 days after the determination of such violation, then the School District shall take such action as may be appropriate including, but not limited to, imposing sanctions, seeking compliance, recovering damages or declaring the Bidder/Contractor in default. The School District reserves the right to reject any bid or request for assignment for a Bidder/Contractor that appears on the Prohibited Entities List prior to the award of a contract and to pursue a responsibility review with respect to any Bidder/Contractor that is awarded a contract and subsequently appears on the Prohibited Entities List.

I, _____, being duly sworn, deposes and says that he/she is the _____ of the _____ Corporation and that neither the Bidder/ Contractor nor any proposed subcontractor is identified on the Prohibited Entities List.

SIGNED

SWORN to before me this

_____ day of _____

201____

Notary Public: _____

**DECLARATION OF BIDDER'S INABILITY TO PROVIDE CERTIFICATION OF COMPLIANCE
WITH THE IRAN DIVESTMENT ACT**

Bidders shall complete this form if they cannot certify that the bidder /contractor or any proposed subcontractor is not identified on the Prohibited Entities List. The District reserves the right to undertake any investigation into the information provided herein or to request additional information from the bidder.

Name of the Bidder: _____

Address of Bidder: _____

Has bidder been involved in investment activities in Iran? _____
Describe the type of activities including but not limited to the amounts and the nature of the investments
(e.g. banking, energy, real estate) _____

If so, when did the first investment activity occur? _____

Have the investment activities ended? _____

If so, what was the date of the last investment activity? _____

If not, have the investment activities increased or expanded since April 12, 2012? _____

Has the bidder adopted, publicized, or implemented a formal plan to cease the investment activities in Iran and to refrain from engaging in any new investments in Iran? _____

If so, provide the date of the adoption of the plan by the bidder and proof of the adopted resolution, if any and a copy of the formal plan. _____

In detail, state the reasons why the bidder cannot provide the Certification of Compliance with the Iran Divestment Act below (additional pages may be attached):

I, _____ being duly sworn, deposes and says that he/she is the _____ of
the _____ Corporation and the foregoing is true and accurate.

SIGNED

SWORN to before me this

_____ day of _____

201____

Notary Public: _____

Sexual Harassment Prevention Certification Form

By submission of this bid, the person signing on behalf of the bidder certifies, under penalty of perjury, that the bidder has and has implemented a written policy addressing sexual harassment prevention in the workplace and provides annual sexual harassment prevention training to all of its employees. Such policy shall, at a minimum, meet the requirements of Section 201-g of the Labor Law.

Bidder Name: _____

Bidder Address: _____

Signature: _____

Print Name and Title: _____

Date: _____

HOLD HARMLESS AGREEMENT

In accordance with Article 12 of the General Conditions, Indemnification, the Contractor will be required to sign the following "Hold Harmless" Agreement with the BOARD OF EDUCATION. Compliance with the foregoing requirements for insurance shall not relieve the Contractor from liability set forth under the Indemnity Agreement.

The undersigned hereby agrees to defend, indemnify, and save harmless the BOARD OF EDUCATION, its officers and employees from and against any and all liability, loss, damages, claims for bodily injury and/or property damages, cost and expense, including counsel fees, to the extent permissible by law, that may occur or that may be alleged to have occurred in the course of the performance of this agreement by the contractor, whether such claims shall be made by an employee of the contractor or by a third party, the contractor covenants and agrees that he will pay all costs and expenses arising therefrom and in connection therewith, and if any judgment shall be rendered against the Owner, Architect/Engineer and Construction Manager, in any such litigation, the Contractor shall at his own expense satisfy and discharge the same.

By: _____
(Signature of Authorized Representative of Corporation)

(Print Name and Title)

(Date)

New York State Prevailing Wage Rates



Andrew M. Cuomo, Governor

Roberta Reardon, Commissioner

Mamaroneck Avenue School

Veronica Moreno, LAN Associates
252 Main Street
2nd Floor
Goshen NY 10924

Schedule Year 2020 through 2021
Date Requested 11/05/2020
PRC# 2020011330

Location Mamaroneck Avenue School
Project ID# 4.1092.72.02
Project Type 2019 Bond Referendum Capital Improvements at Mamaroneck Avenue School

PREVAILING WAGE SCHEDULE FOR ARTICLE 8 PUBLIC WORK PROJECT

Attached is the current schedule(s) of the prevailing wage rates and prevailing hourly supplements for the project referenced above. A unique Prevailing Wage Case Number (PRC#) has been assigned to the schedule(s) for your project.

The schedule is effective from July 2020 through June 2021. All updates, corrections, posted on the 1st business day of each month, and future copies of the annual determination are available on the Department's website www.labor.ny.gov. Updated PDF copies of your schedule can be accessed by entering your assigned PRC# at the proper location on the website.

It is the responsibility of the contracting agency or its agent to annex and make part, the attached schedule, to the specifications for this project, when it is advertised for bids and /or to forward said schedules to the successful bidder(s), immediately upon receipt, in order to insure the proper payment of wages.

Please refer to the "General Provisions of Laws Covering Workers on Public Work Contracts" provided with this schedule, for the specific details relating to other responsibilities of the Department of Jurisdiction.

Upon completion or cancellation of this project, enter the required information and mail **OR** fax this form to the office shown at the bottom of this notice, **OR** fill out the electronic version via the NYSDOL website.

NOTICE OF COMPLETION / CANCELLATION OF PROJECT

Date Completed: _____ Date Cancelled: _____

Name & Title of Representative: _____

Phone: (518) 457-5589 Fax: (518) 485-1870
W. Averell Harriman State Office Campus, Bldg. 12, Room 130, Albany, NY 12240

General Provisions of Laws Covering Workers on Article 8 Public Work Contracts

Introduction

The Labor Law requires public work contractors and subcontractors to pay laborers, workers, or mechanics employed in the performance of a public work contract not less than the prevailing rate of wage and supplements (fringe benefits) in the locality where the work is performed.

Responsibilities of the Department of Jurisdiction

A Department of Jurisdiction (Contracting Agency) includes a state department, agency, board or commission; a county, city, town or village; a school district, board of education or board of cooperative educational services; a sewer, water, fire, improvement and other district corporation; a public benefit corporation; and a public authority awarding a public work contract.

The Department of Jurisdiction (Contracting Agency) awarding a public work contract MUST obtain a Prevailing Rate Schedule listing the hourly rates of wages and supplements due the workers to be employed on a public work project. This schedule may be obtained by completing and forwarding a "Request for wage and Supplement Information" form (PW 39) to the Bureau of Public Work. The Prevailing Rate Schedule MUST be included in the specifications for the contract to be awarded and is deemed part of the public work contract.

Upon the awarding of the contract, the law requires that the Department of Jurisdiction (Contracting Agency) furnish the following information to the Bureau: the name and address of the contractor, the date the contract was let and the approximate dollar value of the contract. To facilitate compliance with this provision of the Labor Law, a copy of the Department's "Notice of Contract Award" form (PW 16) is provided with the original Prevailing Rate Schedule.

The Department of Jurisdiction (Contracting Agency) is required to notify the Bureau of the completion or cancellation of any public work project. The Department's PW 200 form is provided for that purpose.

Both the PW 16 and PW 200 forms are available for completion [online](#).

Hours

No laborer, worker, or mechanic in the employ of a contractor or subcontractor engaged in the performance of any public work project shall be permitted to work more than eight hours in any day or more than five days in any week, except in cases of extraordinary emergency. The contractor and the Department of Jurisdiction (Contracting Agency) may apply to the Bureau of Public Work for a dispensation permitting workers to work additional hours or days per week on a particular public work project.

There are very few exceptions to this rule. Complete information regarding these exceptions is available on the ["Request for a dispensation to work overtime" form \(PW30\)](#) and ["4 Day / 10 Hour Work Schedule" form \(PW 30.1\)](#).

Wages and Supplements

The wages and supplements to be paid and/or provided to laborers, workers, and mechanics employed on a public work project shall be not less than those listed in the current Prevailing Rate Schedule for the locality where the work is performed. If a prime contractor on a public work project has not been provided with a Prevailing Rate Schedule, the contractor must notify the Department of Jurisdiction (Contracting Agency) who in turn must request an original Prevailing Rate Schedule from the Bureau of Public Work. Requests may be submitted by: mail to NYSDOL, Bureau of Public Work, State Office Bldg. Campus, Bldg. 12, Rm. 130, Albany, NY 12240; Fax to Bureau of Public Work (518) 485-1870; or electronically at the NYSDOL website www.labor.ny.gov.

Upon receiving the original schedule, the Department of Jurisdiction (Contracting Agency) is REQUIRED to provide complete copies to all prime contractors who in turn MUST, by law, provide copies of all applicable county schedules to each subcontractor and obtain from each subcontractor, an affidavit certifying such schedules were received. If the original schedule expired, the contractor may obtain a copy of the new annual determination from the NYSDOL website www.labor.ny.gov.

The Commissioner of Labor makes an annual determination of the prevailing rates. This determination is in effect from July 1st through June 30th of the following year. The annual determination is available on the NYSDOL website www.labor.ny.gov.

Payrolls and Payroll Records

Every contractor and subcontractor MUST keep original payrolls or transcripts subscribed and affirmed as true under penalty of perjury. As per Article 6 of the Labor law, contractors and subcontractors are required to establish, maintain, and preserve for not less than six (6) years, contemporaneous, true, and accurate payroll records. At a minimum, payrolls must show the following information for each person employed on a public work project: Name, Address, Last 4 Digits of Social Security Number, Classification(s) in which the worker was employed, Hourly wage rate(s) paid, Supplements paid

or provided, and Daily and weekly number of hours worked in each classification.

The filing of payrolls to the Department of Jurisdiction is a condition of payment. Every contractor and subcontractor shall submit to the Department of Jurisdiction (Contracting Agency), within thirty (30) days after issuance of its first payroll and every thirty (30) days thereafter, a transcript of the original payrolls, subscribed and affirmed as true under penalty of perjury. The Department of Jurisdiction (Contracting Agency) shall collect, review for facial validity, and maintain such payrolls.

In addition, the Commissioner of Labor may require contractors to furnish, with ten (10) days of a request, payroll records sworn to as their validity and accuracy for public work and private work. Payroll records include, but are not limited to time cards, work description sheets, proof that supplements were provided, cancelled payroll checks and payrolls. Failure to provide the requested information within the allotted ten (10) days will result in the withholding of up to 25% of the contract, not to exceed \$100,000.00. If the contractor or subcontractor does not maintain a place of business in New York State and the amount of the contract exceeds \$25,000.00, payroll records and certifications must be kept on the project worksite.

The prime contractor is responsible for any underpayments of prevailing wages or supplements by any subcontractor.

All contractors or their subcontractors shall provide to their subcontractors a copy of the Prevailing Rate Schedule specified in the public work contract as well as any subsequently issued schedules. A failure to provide these schedules by a contractor or subcontractor is a violation of Article 8, Section 220-a of the Labor Law.

All subcontractors engaged by a public work project contractor or its subcontractor, upon receipt of the original schedule and any subsequently issued schedules, shall provide to such contractor a verified statement attesting that the subcontractor has received the Prevailing Rate Schedule and will pay or provide the applicable rates of wages and supplements specified therein. (See NYS Labor Laws, Article 8 . Section 220-a).

Determination of Prevailing Wage and Supplement Rate Updates Applicable to All Counties

The wages and supplements contained in the annual determination become effective July 1st whether or not the new determination has been received by a given contractor. Care should be taken to review the rates for obvious errors. Any corrections should be brought to the Department's attention immediately. It is the responsibility of the public work contractor to use the proper rates. If there is a question on the proper classification to be used, please call the district office located nearest the project. Any errors in the annual determination will be corrected and posted to the NYSDOL website on the first business day of each month. Contractors are responsible for paying these updated rates as well, retroactive to July 1st.

When you review the schedule for a particular occupation, your attention should be directed to the dates above the column of rates. These are the dates for which a given set of rates is effective. To the extent possible, the Department posts rates in its possession that cover periods of time beyond the July 1st to June 30th time frame covered by a particular annual determination. Rates that extend beyond that instant time period are informational ONLY and may be updated in future annual determinations that actually cover the then appropriate July 1st to June 30th time period.

Withholding of Payments

When a complaint is filed with the Commissioner of Labor alleging the failure of a contractor or subcontractor to pay or provide the prevailing wages or supplements, or when the Commissioner of Labor believes that unpaid wages or supplements may be due, payments on the public work contract shall be withheld from the prime contractor in a sufficient amount to satisfy the alleged unpaid wages and supplements, including interest and civil penalty, pending a final determination.

When the Bureau of Public Work finds that a contractor or subcontractor on a public work project failed to pay or provide the requisite prevailing wages or supplements, the Bureau is authorized by Sections 220-b and 235.2 of the Labor Law to so notify the financial officer of the Department of Jurisdiction (Contracting Agency) that awarded the public work contract. Such officer MUST then withhold or cause to be withheld from any payment due the prime contractor on account of such contract the amount indicated by the Bureau as sufficient to satisfy the unpaid wages and supplements, including interest and any civil penalty that may be assessed by the Commissioner of Labor. The withholding continues until there is a final determination of the underpayment by the Commissioner of Labor or by the court in the event a legal proceeding is instituted for review of the determination of the Commissioner of Labor.

The Department of Jurisdiction (Contracting Agency) shall comply with this order of the Commissioner of Labor or of the court with respect to the release of the funds so withheld.

Summary of Notice Posting Requirements

The current Prevailing Rate Schedule must be posted in a prominent and accessible place on the site of the public work project. The prevailing wage schedule must be encased in, or constructed of, materials capable of withstanding adverse weather conditions and be titled "PREVAILING RATE OF WAGES" in letters no smaller than two (2) inches by two (2) inches.

The "Public Work Project" notice must be posted at the beginning of the performance of every public work contract, on each job site.

Every employer providing workers' compensation insurance and disability benefits must post notices of such coverage in the format prescribed by the Workers' Compensation Board in a conspicuous place on the jobsite.

Every employer subject to the NYS Human Rights Law must conspicuously post at its offices, places of employment, or employment training centers, notices furnished by the State Division of Human Rights.

Employers liable for contributions under the Unemployment Insurance Law must conspicuously post on the jobsite notices furnished by the NYS Department of Labor.

Apprentices

Employees cannot be paid apprentice rates unless they are individually registered in a program registered with the NYS Commissioner of Labor. The allowable ratio of apprentices to journeymen in any craft classification can be no greater than the statewide building trade ratios promulgated by the Department of Labor and included with the Prevailing Rate Schedule. An employee listed on a payroll as an apprentice who is not registered as above or is performing work outside the classification of work for which the apprentice is indentured, must be paid the prevailing journeyman's wage rate for the classification of work the employee is actually performing.

NYSDOL Labor Law, Article 8, Section 220-3, require that only apprentices individually registered with the NYS Department of Labor may be paid apprenticeship rates on a public work project. No other Federal or State Agency of office registers apprentices in New York State.

Persons wishing to verify the apprentice registration of any person must do so in writing by mail, to the NYSDOL Office of Employability Development / Apprenticeship Training, State Office Bldg. Campus, Bldg. 12, Albany, NY 12240 or by Fax to NYSDOL Apprenticeship Training (518) 457-7154. All requests for verification must include the name and social security number of the person for whom the information is requested.

The only conclusive proof of individual apprentice registration is written verification from the NYSDOL Apprenticeship Training Albany Central office. Neither Federal nor State Apprenticeship Training offices outside of Albany can provide conclusive registration information.

It should be noted that the existence of a registered apprenticeship program is not conclusive proof that any person is registered in that program. Furthermore, the existence or possession of wallet cards, identification cards, or copies of state forms is not conclusive proof of the registration of any person as an apprentice.

Interest and Penalties

In the event that an underpayment of wages and/or supplements is found:

- Interest shall be assessed at the rate then in effect as prescribed by the Superintendent of Banks pursuant to section 14-a of the Banking Law, per annum from the date of underpayment to the date restitution is made.
- A Civil Penalty may also be assessed, not to exceed 25% of the total of wages, supplements, and interest due.

Debarment

Any contractor or subcontractor and/or its successor shall be ineligible to submit a bid on or be awarded any public work contract or subcontract with any state, municipal corporation or public body for a period of five (5) years when:

- Two (2) willful determinations have been rendered against that contractor or subcontractor and/or its successor within any consecutive six (6) year period.
- There is any willful determination that involves the falsification of payroll records or the kickback of wages or supplements.

Criminal Sanctions

Willful violations of the Prevailing Wage Law (Article 8 of the Labor Law) may be a felony punishable by fine or imprisonment of up to 15 years, or both.

Discrimination

No employee or applicant for employment may be discriminated against on account of age, race, creed, color, national origin, sex, disability or marital status.

No contractor, subcontractor nor any person acting on its behalf, shall by reason of race, creed, color, disability, sex or national origin discriminate against any citizen of the State of New York who is qualified and available to perform the work to which the employment relates (NYS Labor Law, Article 8, Section 220-e(a)).

No contractor, subcontractor, nor any person acting on its behalf, shall in any manner, discriminate against or intimidate any employee on account of race, creed, color, disability, sex, or national origin (NYS Labor Law, Article 8, Section 220-e(b)).

The Human Rights Law also prohibits discrimination in employment because of age, marital status, or religion.

There may be deducted from the amount payable to the contractor under the contract a penalty of \$50.00 for each calendar day during which such person was discriminated against or intimidated in violation of the provision of the contract (NYS Labor Law, Article 8, Section 220-e(c)).

The contract may be cancelled or terminated by the State or municipality. All monies due or to become due thereunder may be forfeited for a second or any subsequent violation of the terms or conditions of the anti-discrimination sections of the contract (NYS Labor Law, Article 8, Section 220-e(d)).

Every employer subject to the New York State Human Rights Law must conspicuously post at its offices, places of employment, or employment training centers notices furnished by the State Division of Human Rights.

Workers' Compensation

In accordance with Section 142 of the State Finance Law, the contractor shall maintain coverage during the life of the contract for the benefit of such employees as required by the provisions of the New York State Workers' Compensation Law.

A contractor who is awarded a public work contract must provide proof of workers' compensation coverage prior to being allowed to begin work.

The insurance policy must be issued by a company authorized to provide workers' compensation coverage in New York State. Proof of coverage must be on form C-105.2 (Certificate of Workers' Compensation Insurance) and must name this agency as a certificate holder.

If New York State coverage is added to an existing out-of-state policy, it can only be added to a policy from a company authorized to write workers' compensation coverage in this state. The coverage must be listed under item 3A of the information page.

The contractor must maintain proof that subcontractors doing work covered under this contract secured and maintained a workers' compensation policy for all employees working in New York State.

Every employer providing worker's compensation insurance and disability benefits must post notices of such coverage in the format prescribed by the Workers' Compensation Board in a conspicuous place on the jobsite.

Unemployment Insurance

Employers liable for contributions under the Unemployment Insurance Law must conspicuously post on the jobsite notices furnished by the New York State Department of Labor.



Andrew M. Cuomo, Governor

Roberta Reardon, Commissioner

Mamaroneck Avenue School

Veronica Moreno, LAN Associates
252 Main Street
2nd Floor
Goshen NY 10924

Schedule Year 2020 through 2021
Date Requested 11/05/2020
PRC# 2020011330

Location Mamaroneck Avenue School
Project ID# 4.1092.72.02
Project Type 2019 Bond Referendum Capital Improvements at Mamaroneck Avenue School

Notice of Contract Award

New York State Labor Law, Article 8, Section 220.3a requires that certain information regarding the awarding of public work contracts, be furnished to the Commissioner of Labor. One "Notice of Contract Award" (PW 16, which may be photocopied), **MUST** be completed for **EACH** prime contractor on the above referenced project.

Upon notifying the successful bidder(s) of this contract, enter the required information and mail **OR** fax this form to the office shown at the bottom of this notice, **OR** fill out the electronic version via the NYSDOL website.

Contractor Information

All information must be supplied

Federal Employer Identification Number: _____

Name: _____

Address: _____

City: _____ State: _____ Zip: _____

Amount of Contract: \$ _____

Contract Type:

Approximate Starting Date: ____/____/____

☐ (01) General Construction

☐ (02) Heating/Ventilation

☐ (03) Electrical

☐ (04) Plumbing

☐ (05) Other : _____

Approximate Completion Date: ____/____/____

Phone: (518) 457-5589 Fax: (518) 485-1870
W. Averell Harriman State Office Campus, Bldg. 12, Room 130, Albany, NY 12240

Social Security Numbers on Certified Payrolls:

The Department of Labor is cognizant of the concerns of the potential for misuse or inadvertent disclosure of social security numbers. Identity theft is a growing problem and we are sympathetic to contractors' concern regarding inclusion of this information on payrolls if another identifier will suffice.

For these reasons, the substitution of the use of the last four digits of the social security number on certified payrolls submitted to contracting agencies on public work projects is now acceptable to the Department of Labor. This change does not affect the Department's ability to request and receive the entire social security number from employers during its public work/ prevailing wage investigations.

Construction Industry Fair Play Act: Required Posting for Labor Law Article 25-B § 861-d

Construction industry employers must post the "Construction Industry Fair Play Act" notice in a prominent and accessible place on the job site. Failure to post the notice can result in penalties of up to \$1,500 for a first offense and up to \$5,000 for a second offense. The posting is included as part of this wage schedule. Additional copies may be obtained from the NYS DOL website, www.labor.ny.gov. <https://labor.ny.gov/formsdocs/ui/IA999.pdf>

If you have any questions concerning the Fair Play Act, please call the State Labor Department toll-free at 1-866-435-1499 or email us at: dol.misclassified@labor.ny.gov.

Worker Notification: (Labor Law §220, paragraph a of subdivision 3-a)

This provision is an addition to the existing wage rate law, Labor Law §220, paragraph a of subdivision 3-a. It requires contractors and subcontractors to provide written notice to all laborers, workers or mechanics of the *prevailing wage rate* for their particular job classification *on each pay stub**. It also requires contractors and subcontractors to *post a notice* at the beginning of the performance of every public work contract *on each job site* that includes the telephone number and address for the Department of Labor and a statement informing laborers, workers or mechanics of their right to contact the Department of Labor if he/she is not receiving the proper prevailing rate of wages and/or supplements for his/her job classification. The required notification will be provided with each wage schedule, may be downloaded from our website www.labor.ny.gov or be made available upon request by contacting the Bureau of Public Work at 518-457-5589. *In the event the required information will not fit on the pay stub, an accompanying sheet or attachment of the information will suffice.

**To all State Departments, Agency Heads and Public Benefit Corporations
IMPORTANT NOTICE REGARDING PUBLIC WORK ENFORCEMENT FUND**

Budget Policy & Reporting Manual

B-610

Public Work Enforcement Fund

effective date December 7, 2005

1. Purpose and Scope:

This Item describes the Public Work Enforcement Fund (the Fund, PWEF) and its relevance to State agencies and public benefit corporations engaged in construction or reconstruction contracts, maintenance and repair, and announces the recently-enacted increase to the percentage of the dollar value of such contracts that must be deposited into the Fund. This item also describes the roles of the following entities with respect to the Fund:

- New York State Department of Labor (DOL),
- The Office of the State of Comptroller (OSC), and
- State agencies and public benefit corporations.

2. Background and Statutory References:

DOL uses the Fund to enforce the State's Labor Law as it relates to contracts for construction or reconstruction, maintenance and repair, as defined in subdivision two of Section 220 of the Labor Law. State agencies and public benefit corporations participating in such contracts are required to make payments to the Fund.

Chapter 511 of the Laws of 1995 (as amended by Chapter 513 of the Laws of 1997, Chapter 655 of the Laws of 1999, Chapter 376 of the Laws of 2003 and Chapter 407 of the Laws of 2005) established the Fund.

3. Procedures and Agency Responsibilities:

The Fund is supported by transfers and deposits based on the value of contracts for construction and reconstruction, maintenance and repair, as defined in subdivision two of Section 220 of the Labor Law, into which all State agencies and public benefit corporations enter.

Chapter 407 of the Laws of 2005 increased the amount required to be provided to this fund to .10 of one-percent of the total cost of each such contract, to be calculated at the time agencies or public benefit corporations enter into a new contract or if a contract is amended. The provisions of this bill became effective August 2, 2005.

**To all State Departments, Agency Heads and Public Benefit Corporations
IMPORTANT NOTICE REGARDING PUBLIC WORK ENFORCEMENT FUND**

OSC will report to DOL on all construction-related ("D") contracts approved during the month, including contract amendments, and then DOL will bill agencies the appropriate assessment monthly. An agency may then make a determination if any of the billed contracts are exempt and so note on the bill submitted back to DOL. For any instance where an agency is unsure if a contract is or is not exempt, they can call the Bureau of Public Work at the number noted below for a determination. Payment by check or journal voucher is due to DOL within thirty days from the date of the billing. DOL will verify the amounts and forward them to OSC for processing.

For those contracts which are not approved or administered by the Comptroller, monthly reports and payments for deposit into the Public Work Enforcement Fund must be provided to the Administrative Finance Bureau at the DOL within 30 days of the end of each month or on a payment schedule mutually agreed upon with DOL.

Reports should contain the following information:

- Name and billing address of State agency or public benefit corporation;
- State agency or public benefit corporation contact and phone number;
- Name and address of contractor receiving the award;
- Contract number and effective dates;
- Contract amount and PWEF assessment charge (if contract amount has been amended, reflect increase or decrease to original contract and the adjustment in the PWEF charge); and
- Brief description of the work to be performed under each contract.

Checks and Journal Vouchers, payable to the "New York State Department of Labor" should be sent to:

Department of Labor
Administrative Finance Bureau-PWEF Unit
Building 12, Room 464
State Office Campus
Albany, NY 12240

Any questions regarding billing should be directed to NYSDOL's Administrative Finance Bureau-PWEF Unit at (518) 457-3624 and any questions regarding Public Work Contracts should be directed to the Bureau of Public Work at (518) 457-5589.



Required Notice under Article 25-B of the Labor Law

**Attention All Employees, Contractors and Subcontractors:
You are Covered by the Construction Industry Fair Play Act**

The law says that you are an employee unless:

- You are free from direction and control in performing your job, **and**
- You perform work that is not part of the usual work done by the business that hired you, **and**
- You have an independently established business.

Your employer cannot consider you to be an independent contractor unless all three of these facts apply to your work.

It is against the law for an employer to misclassify employees as independent contractors or pay employees off the books.

Employee Rights: If you are an employee, you are entitled to state and federal worker protections. These include:

- Unemployment Insurance benefits, if you are unemployed through no fault of your own, able to work, and otherwise qualified,
- Workers' compensation benefits for on-the-job injuries,
- Payment for wages earned, minimum wage, and overtime (under certain conditions),
- Prevailing wages on public work projects,
- The provisions of the National Labor Relations Act, and
- A safe work environment.

It is a violation of this law for employers to retaliate against anyone who asserts their rights under the law. Retaliation subjects an employer to civil penalties, a private lawsuit or both.

Independent Contractors: If you are an independent contractor, **you must pay all taxes and Unemployment Insurance contributions required by New York State and Federal Law.**

Penalties for paying workers off the books or improperly treating employees as independent contractors:

- **Civil Penalty**
 - First offense: Up to \$2,500 per employee
 - Subsequent offense(s): Up to \$5,000 per employee
- **Criminal Penalty**
 - First offense: Misdemeanor - up to 30 days in jail, up to a \$25,000 fine and debarment from performing public work for up to one year.
 - Subsequent offense(s): Misdemeanor - up to 60 days in jail or up to a \$50,000 fine and debarment from performing public work for up to 5 years.

If you have questions about your employment status or believe that your employer may have violated your rights and you want to file a complaint, call the Department of Labor at (866) 435-1499 or send an email to dol.misclassified@labor.ny.gov. All complaints of fraud and violations are taken seriously. You can remain anonymous.

Employer Name:

IA 999 (09/16)

Attention Employees

THIS IS A: **PUBLIC WORK PROJECT**

If you are employed on this project as a **worker, laborer, or mechanic** you are entitled to receive the **prevailing wage and supplements rate** for the classification at which you are working.

Chapter 629 of
the Labor Laws
of 2007:

**These wages are set by law and must be posted
at the work site. They can also be found at:**
www.labor.ny.gov

If you feel that you have not received proper wages or benefits,
please call our nearest office.*

Albany	(518) 457-2744	Patchogue	(631) 687-4882
Binghamton	(607) 721-8005	Rochester	(585) 258-4505
Buffalo	(716) 847-7159	Syracuse	(315) 428-4056
Garden City	(516) 228-3915	Utica	(315) 793-2314
New York City	(212) 932-2419	White Plains	(914) 997-9507
Newburgh	(845) 568-5156		

* For New York City government agency construction projects, please
contact the Office of the NYC Comptroller at (212) 669-4443, or
www.comptroller.nyc.gov – click on Bureau of Labor Law.

Contractor Name: _____

Project Location: _____

Requirements for OSHA 10 Compliance

Article 8 §220-h requires that when the advertised specifications, for every contract for public work, is \$250,000.00 or more the contract must contain a provision requiring that every worker employed in the performance of a public work contract shall be certified as having completed an OSHA 10 safety training course. The clear intent of this provision is to require that all employees of public work contractors, required to be paid prevailing rates, receive such training "prior to the performing any work on the project."

The Bureau will enforce the statute as follows:

All contractors and sub contractors must attach a copy of proof of completion of the OSHA 10 course to the first certified payroll submitted to the contracting agency and on each succeeding payroll where any new or additional employee is first listed.

Proof of completion may include but is not limited to:

- Copies of bona fide course completion card (*Note: Completion cards do not have an expiration date.*)
- Training roster, attendance record or other documentation from the certified trainer pending the issuance of the card.
- Other valid proof

**A certification by the employer attesting that all employees have completed such a course is not sufficient proof that the course has been completed.

Any questions regarding this statute may be directed to the New York State Department of Labor, Bureau of Public Work at 518-457-5589.

WICKS

Public work projects are subject to the Wicks Law requiring separate specifications and bidding for the plumbing, heating and electrical work, when the total project's threshold is \$3 million in Bronx, Kings, New York, Queens and, Richmond counties; \$1.5 million in Nassau, Suffolk and Westchester counties; and \$500,000 in all other counties.

For projects below the monetary threshold, bidders must submit a sealed list naming each subcontractor for the plumbing, HVAC and electrical and the amount to be paid to each. The list may not be changed unless the public owner finds a legitimate construction need, including a change in specifications or costs or the use of a Project Labor Agreement (PLA), and must be open to public inspection.

Allows the state and local agencies and authorities to waive the Wicks Law and use a PLA if it will provide the best work at the lowest possible price. If a PLA is used, all contractors shall participate in apprentice training programs in the trades of work it employs that have been approved by the Department of Labor (DOL) for not less than three years. They shall also have at least one graduate in the last three years and use affirmative efforts to retain minority apprentices. PLA's would be exempt from Wicks, but deemed to be public work subject to prevailing wage enforcement.

The Commissioner of Labor shall have the power to enforce separate specification requirements on projects, and may issue stop-bid orders against public owners for non-compliance.

Other new monetary thresholds, and similar sealed bidding for non-Wicks projects, would apply to certain public authorities including municipal housing authorities, NYC Construction Fund, Yonkers Educational Construction Fund, NYC Municipal Water Finance Authority, Buffalo Municipal Water Finance Authority, Westchester County Health Care Association, Nassau County Health Care Corp., Clifton-Fine Health Care Corp., Erie County Medical Center Corp., NYC Solid Waste Management Facilities, and the Dormitory Authority.

Contractors must pay subcontractors within a 7 days period.

(07.19)

Introduction to the Prevailing Rate Schedule

Information About Prevailing Rate Schedule

This information is provided to assist you in the interpretation of particular requirements for each classification of worker contained in the attached Schedule of Prevailing Rates.

Classification

It is the duty of the Commissioner of Labor to make the proper classification of workers taking into account whether the work is heavy and highway, building, sewer and water, tunnel work, or residential, and to make a determination of wages and supplements to be paid or provided. It is the responsibility of the public work contractor to use the proper rate. If there is a question on the proper classification to be used, please call the district office located nearest the project. District office locations and phone numbers are listed below.

Prevailing Wage Schedules are issued separately for "General Construction Projects" and "Residential Construction Projects" on a county-by-county basis.

General Construction Rates apply to projects such as: Buildings, Heavy & Highway, and Tunnel and Water & Sewer rates.

Residential Construction Rates generally apply to construction, reconstruction, repair, alteration, or demolition of one family, two family, row housing, or rental type units intended for residential use.

Some rates listed in the Residential Construction Rate Schedule have a very limited applicability listed along with the rate. Rates for occupations or locations not shown on the residential schedule must be obtained from the General Construction Rate Schedule. Please contact the local Bureau of Public Work office before using Residential Rate Schedules, to ensure that the project meets the required criteria.

Payrolls and Payroll Records

Contractors and subcontractors are required to establish, maintain, and preserve for not less than six (6) years, contemporaneous, true, and accurate payroll records.

Every contractor and subcontractor shall submit to the Department of Jurisdiction (Contracting Agency), within thirty (30) days after issuance of its first payroll and every thirty (30) days thereafter, a transcript of the original payrolls, subscribed and affirmed as true under penalty of perjury.

Paid Holidays

Paid Holidays are days for which an eligible employee receives a regular day's pay, but is not required to perform work. If an employee works on a day listed as a paid holiday, this remuneration is in addition to payment of the required prevailing rate for the work actually performed.

Overtime

At a minimum, all work performed on a public work project in excess of eight hours in any one day or more than five days in any workweek is overtime. However, the specific overtime requirements for each trade or occupation on a public work project may differ. Specific overtime requirements for each trade or occupation are contained in the prevailing rate schedules.

Overtime holiday pay is the premium pay that is required for work performed on specified holidays. It is only required where the employee actually performs work on such holidays.

The applicable holidays are listed under HOLIDAYS: OVERTIME. The required rate of pay for these covered holidays can be found in the OVERTIME PAY section listings for each classification.

Supplemental Benefits

Particular attention should be given to the supplemental benefit requirements. Although in most cases the payment or provision of supplements is straight time for all hours worked, some classifications require the payment or provision of supplements, or a portion of the supplements, to be paid or provided at a premium rate for premium hours worked. Supplements may also be required to be paid or provided on paid holidays, regardless of whether the day is worked. The Overtime Codes and Notes listed on the particular wage classification will indicate these conditions as required.

Effective Dates

When you review the schedule for a particular occupation, your attention should be directed to the dates above the column of rates. These are the dates for which a given set of rates is effective. The rate listed is valid until the next effective rate change or until the new annual determination which takes effect on July 1 of each year. All contractors and subcontractors are required to pay the current prevailing rates of wages and supplements. If you have any questions please contact the Bureau of Public Work or visit the New York State Department of Labor website (www.labor.ny.gov) for current wage rate information.

Apprentice Training Ratios

The following are the allowable ratios of registered Apprentices to Journey-workers.

For example, the ratio 1:1,1:3 indicates the allowable initial ratio is one Apprentice to one Journeyworker. The Journeyworker must be in place on the project before an Apprentice is allowed. Then three additional Journeyworkers are needed before a second Apprentice is allowed. The last ratio repeats indefinitely. Therefore, three more Journeyworkers must be present before a third Apprentice can be hired, and so on.

Please call Apprentice Training Central Office at (518) 457-6820 if you have any questions.

Title (Trade)	Ratio
Boilermaker (Construction)	1:1,1:4
Boilermaker (Shop)	1:1,1:3
Carpenter (Bldg.,H&H, Pile Driver/Dockbuilder)	1:1,1:4
Carpenter (Residential)	1:1,1:3
Electrical (Outside) Lineman	1:1,1:2
Electrician (Inside)	1:1,1:3
Elevator/Escalator Construction & Modernizer	1:1,1:2
Glazier	1:1,1:3
Insulation & Asbestos Worker	1:1,1:3
Iron Worker	1:1,1:4
Laborer	1:1,1:3
Mason	1:1,1:4
Millwright	1:1,1:4
Op Engineer	1:1,1:5
Painter	1:1,1:3
Plumber & Steamfitter	1:1,1:3
Roofer	1:1,1:2
Sheet Metal Worker	1:1,1:3
Sprinkler Fitter	1:1,1:2

If you have any questions concerning the attached schedule or would like additional information, please contact the nearest BUREAU of PUBLIC WORK District Office or write to:

New York State Department of Labor
Bureau of Public Work
State Office Campus, Bldg. 12
Albany, NY 12240

District Office Locations:	Telephone #	FAX #
Bureau of Public Work - Albany	518-457-2744	518-485-0240
Bureau of Public Work - Binghamton	607-721-8005	607-721-8004
Bureau of Public Work - Buffalo	716-847-7159	716-847-7650
Bureau of Public Work - Garden City	516-228-3915	516-794-3518
Bureau of Public Work - Newburgh	845-568-5287	845-568-5332
Bureau of Public Work - New York City	212-932-2419	212-775-3579
Bureau of Public Work - Patchogue	631-687-4882	631-687-4902
Bureau of Public Work - Rochester	585-258-4505	585-258-4708
Bureau of Public Work - Syracuse	315-428-4056	315-428-4671
Bureau of Public Work - Utica	315-793-2314	315-793-2514
Bureau of Public Work - White Plains	914-997-9507	914-997-9523
Bureau of Public Work - Central Office	518-457-5589	518-485-1870

Westchester County General Construction

Boilermaker	11/01/2020
--------------------	-------------------

JOB DESCRIPTION Boilermaker

DISTRICT 4

ENTIRE COUNTIES

Bronx, Dutchess, Kings, Nassau, New York, Orange, Putnam, Queens, Richmond, Rockland, Suffolk, Sullivan, Ulster, Westchester

WAGES

Per Hour: 07/01/2020 01/01/2021

Boilermaker	\$ 61.24	\$63.38
Repairs & Renovations	61.24	63.38

SUPPLEMENTAL BENEFITS

Per Hour: 07/01/2020 01/01/2021

Boilermaker	32% of hourly	32% of hourly
Repair \$ Renovations	Wage Paid	Wage Paid
	+ \$ 25.35	+ TBA

NOTE: "Hourly Wage Paid" shall include any and all premium(s) pay.

Repairs & Renovation Includes replacement of parts and repairs & renovation of existing unit.

OVERTIME PAY

See (D, O) on OVERTIME PAGE

Repairs & Renovation see (B,E,Q)

HOLIDAY

Paid: See (8, 16, 23, 24) on HOLIDAY PAGE

Overtime: See (5, 6, 8, 11, 12, 15, 16, 22, 23, 24, 25) on HOLIDAY PAGE

NOTE: *Employee must work in pay week to receive Holiday Pay.

**Employee gets 4 times the hourly wage rate for working Labor Day.

REGISTERED APPRENTICES

Wage per hour:

(1/2) Year Terms at the following percentage of Boilermaker's Wage

1st	2nd	3rd	4th	5th	6th	7th
65%	70%	75%	80%	85%	90%	95%

Supplemental Benefits Per Hour:

	07/01/2020	01/01/2021
Apprentice(s)	32% of Hourly	32% of Hourly
	Wage Paid Plus	Wage Paid Plus
	Amount Below	Amount Below

1st Term	\$ 19.38	\$ TBA
2nd Term	20.24	TBA
3rd Term	21.08	TBA
4th Term	21.94	TBA
5th Term	22.79	TBA
6th Term	23.65	TBA
7th Term	24.48	TBA

NOTE: "Hourly Wage Paid" shall include any and all premium(s)

4-5

Carpenter	11/01/2020
------------------	-------------------

JOB DESCRIPTION Carpenter

DISTRICT 8

ENTIRE COUNTIES

Bronx, Kings, Nassau, New York, Putnam, Queens, Richmond, Rockland, Suffolk, Westchester

WAGES

Per hour: 07/01/2020

Piledriver	\$ 55.93
Dockbuilder	\$ 55.93

SUPPLEMENTAL BENEFITS

Per hour:

Journeyworker \$ 52.44

OVERTIME PAY

See (B, E2, O) on OVERTIME PAGE

HOLIDAY

Paid: See (1) on HOLIDAY PAGE.

Paid: for 1st & 2nd yr.

Apprentices See (5,6,11,13,25)

Overtime: See (5,6,11,13,25) on HOLIDAY PAGE.

REGISTERED APPRENTICES

Wages per hour

(1)year terms:

1st	2nd	3rd	4th
\$22.37	\$27.97	\$36.35	\$44.74

Supplemental benefits per hour:

All Terms: \$ 34.34

8-1556 Db

Carpenter

11/01/2020

JOB DESCRIPTION Carpenter

DISTRICT 8

ENTIRE COUNTIES

Bronx, Kings, Nassau, New York, Queens, Richmond, Rockland, Suffolk, Westchester

WAGES

Per hour: 07/01/2020

Carpet/Resilient

Floor Coverer \$ 54.00

INCLUDES HANDLING & INSTALLATION OF ARTIFICIAL TURF AND SIMILAR TURF INDOORS/OUTDOORS.

SUPPLEMENTAL BENEFITS

Per hour:

\$ 46.99

OVERTIME PAY

See (B, E, Q) on OVERTIME PAGE

HOLIDAY

Paid: See (18, 19) on HOLIDAY PAGE.

Paid for 1st & 2nd yr.

Apprentices See (5,6,11,13,16,18,19,25)

Overtime: See (5,6,11,13,16,18,19,25) on HOLIDAY PAGE.

REGISTERED APPRENTICES

Wage per hour - (1) year terms:

1st	2nd	3rd	4th
\$24.20	\$27.20	\$31.45	\$39.33

Supplemental benefits per hour:

1st	2nd	3rd	4th
\$16.06	\$17.56	\$21.16	\$23.16

8-2287

Carpenter

11/01/2020

JOB DESCRIPTION Carpenter

DISTRICT 8

ENTIRE COUNTIES

Bronx, Dutchess, Kings, Nassau, New York, Orange, Putnam, Queens, Richmond, Rockland, Suffolk, Westchester

WAGES

Per Hour: 07/01/2020

Marine Construction:

Marine Diver	\$ 70.80
Marine Tender	50.34

SUPPLEMENTAL BENEFITS

Per Hour:

Journeyworker \$ 52.34

OVERTIME PAY

See (B, E, E2, Q) on OVERTIME PAGE

HOLIDAY

Paid: See (18, 19) on HOLIDAY PAGE

Overtime: See (5, 6, 10, 11, 13, 16, 18, 19) on HOLIDAY PAGE

REGISTERED APPRENTICES

Wages per hour:

One (1) year terms.

1st year	\$ 22.37
2nd year	27.97
3rd year	36.35
4th year	44.74

Supplemental Benefits

Per Hour:

All terms \$ 34.34

8-1456MC

Carpenter

11/01/2020

JOB DESCRIPTION Carpenter

DISTRICT 8

ENTIRE COUNTIES

Bronx, Kings, Nassau, New York, Putnam, Queens, Richmond, Rockland, Suffolk, Westchester

WAGES

Per hour: 07/01/2020

Building	
Millwright	\$ 55.70

SUPPLEMENTAL BENEFITS

Per hour:

Millwright \$ 54.16

OVERTIME PAY

See (B, E, Q) on OVERTIME PAGE

HOLIDAY

Paid: See (18,19) on HOLIDAY PAGE.

Overtime See (5,6,8,11,13,18,19,25) on HOLIDAY PAGE.

REGISTERED APPRENTICES

Wages per hour:

One (1) year terms:

1st.	2nd.	3rd.	4th.
\$29.99	\$35.44	\$40.89	\$51.79

Supplemental benefits per hour:

One (1) year terms:

1st.	2nd.	3rd.	4th.
------	------	------	------

\$34.79 \$38.49 \$42.84 \$49.60

8-740.1

Carpenter

11/01/2020

JOB DESCRIPTION Carpenter

DISTRICT 8

ENTIRE COUNTIES

Bronx, Kings, Nassau, New York, Queens, Richmond, Suffolk, Westchester

WAGES

Per Hour:

07/01/2020

Timberman

\$ 51.05

SUPPLEMENTAL BENEFITS

Per Hour:

07/01/2020

\$ 51.79

OVERTIME PAY

See (B, E, E2, Q) on OVERTIME PAGE

HOLIDAY

Paid: See (1) on HOLIDAY PAGE.

Paid: for 1st & 2nd yr.

Apprentices See (5,6,11,13,25)

Overtime: See (5,6,11,13,25) on HOLIDAY PAGE.

REGISTERED APPRENTICES

Wages per hour:

One (1) year terms:

1st	2nd	3rd	4th
\$20.42	\$25.53	\$33.18	\$40.84

Supplemental benefits per hour:

All terms \$ 34.07

8-1556 Tm

Carpenter

11/01/2020

JOB DESCRIPTION Carpenter

DISTRICT 8

ENTIRE COUNTIES

Bronx, Kings, Nassau, New York, Queens, Richmond, Rockland, Westchester

PARTIAL COUNTIES

Orange: South of but including the following, Waterloo Mills, Slate Hill, New Hampton, Goshen, Blooming Grove, Mountainville, east to the Hudson River.

Putnam: South of but including the following, Cold Spring, TompkinsCorner, Mahopac, Croton Falls, east to Connecticut border.

Suffolk: West of Port Jefferson and Patchogue Road to Route 112 to the Atlantic Ocean.

WAGES

Per hour: 07/01/2020 10/18/2020

Core Drilling:

Driller \$ 41.19 \$ 41.74

Driller Helper 32.62 32.92

Note: Hazardous Waste Pay Differential:

For Level C, an additional 10% above wage rate per hour

For Level B, an additional 10% above wage rate per hour

For Level A, an additional 10% above wage rate per hour

Note: When required to work on water: an additional \$ 0.50 per hour.

SUPPLEMENTAL BENEFITS

Per hour:

Driller and Helper \$ 27.95

OVERTIME PAY

OVERTIME: See (B,E,K*,P,R**) on OVERTIME PAGE.

HOLIDAY

Paid: See (5,6) on HOLIDAY PAGE.

Overtime: * See (5,6) on HOLIDAY PAGE.

** See (8,10,11,13) on HOLIDAY PAGE.

8-1536-CoreDriller

Carpenter - Building / Heavy&Highway

11/01/2020

JOB DESCRIPTION Carpenter - Building / Heavy&Highway

DISTRICT 11

ENTIRE COUNTIES

Putnam, Rockland, Westchester

WAGES

WAGES:(per hour)

	07/01/2020	07/01/2021
BUILDING/HEAVY & HIGHWAY/TUNNEL:		Additional
Carpenter	\$ 45.30	\$ 0.40

SHIFT DIFFERENTIAL: When it is mandated by a Government Agency irregular or off shift can be worked. The Carpenter shall receive an additional fifteen percent (15%) of wage plus applicable benefits.

NOTE: Carpenters employed in the removal or abatement of asbestos or any toxic or hazardous material or required to work near asbestos or any toxic or hazardous material and required to wear protective equipment shall receive two (2) hours extra pay per day, plus applicable supplemental benefits.

SUPPLEMENTAL BENEFITS

Per hour:

Journeyworker \$ 31.53

OVERTIME PAY

BUILDING:

See (B, E, Q) on OVERTIME PAGE.

HEAVY&HIGHWAY/TUNNEL:

See (B, E, P, *R, **T, X) on OVERTIME PAGE.

*R applies to Heavy&Highway/Tunnel Overtime Holiday Code 25 with benefits at straight time rate.

**T applies to Heavy&Highway/Tunnel Overtime Holiday Codes 5 & 6 with benefits at straight time rate.

HOLIDAY

BUILDING:

Paid: See (1) on HOLIDAY PAGE.

Overtime: See (5, 6, 16, 25) on HOLIDAY PAGE.

Holidays that fall on Sunday will be observed Monday.

HEAVY&HIGHWAY/TUNNEL:

Paid: See (5, 6, 25) on HOLIDAY PAGE including benefits.

Overtime: See (5, 6, 25) on HOLIDAY PAGE.

REGISTERED APPRENTICES

1 year terms at the following wage rates:

Indentured after July 1 2016

1st	2nd	3rd	4th	5th
\$ 22.40	\$ 26.16	\$ 28.05	\$ 29.93	\$ 33.70

Indentured before July 1 2016

1st	2nd	3rd	4th
\$ 22.40	\$ 26.16	\$ 29.93	\$ 33.70

SUPPLEMENTAL BENEFITS per hour:

All terms \$ 16.28

11-279.1B/HH

Electrician

11/01/2020

JOB DESCRIPTION Electrician

DISTRICT 9

ENTIRE COUNTIES

Bronx, Kings, New York, Queens, Richmond, Westchester

WAGES

Per hour:	07/01/2020	03/10/2021
Service Technician	\$ 33.90	\$34.40

Service and Maintenance on Alarm and Security Systems.

Maintenance, repair and /or replacement of defective (or damaged) equipment on, but not limited to, Burglar - Fire - Security - CCTV - Card Access - Life Safety Systems and associated devices. (Whether by service contract of T&M by customer request.)

SUPPLEMENTAL BENEFITS

Per hour:		
Journeyworker:	\$ 18.43	\$ 19.32

OVERTIME PAY

See (B, E, Q) on OVERTIME PAGE

HOLIDAY

Paid:	See (5, 6, 11, 15, 16, 17, 25, 26) on HOLIDAY PAGE
Overtime:	See (5, 6, 11, 15, 16, 17, 25, 26) on HOLIDAY PAGE

9-3H

Electrician

11/01/2020

JOB DESCRIPTION Electrician

DISTRICT 8

ENTIRE COUNTIES

Westchester

WAGES

Per hour:	07/01/2020
Electrician/A-Technician	\$ 52.75
Teledata	\$ 52.75

Note: On a job where employees are required to work on bridges over navigable waters, transmission towers, light poles, bosun chairs, swinging scaffolds , etc. 40 feet or more above the water or ground or under compressed air, or tunnel projects under construction or where assisted breathing apparatus is required, they will be paid at the rate of time and one-half for such work except on normal pole line or building construction work.

SUPPLEMENTAL BENEFITS

Per hour:	07/01/2020
Journeyworker	\$ 51.80

OVERTIME PAY

See (A, G, *J, P) on OVERTIME PAGE

*NOTE: Emergency work on Sunday and Holidays is at the time and one-half overtime rate.

HOLIDAY

Paid:	See (1) on HOLIDAY PAGE
Overtime:	See (5, 6, 8, 11, 15, 16, 25) on HOLIDAY PAGE

REGISTERED APPRENTICES

(1) year terms at the following wage rates:

	07/01/2020
1st term	\$ 13.00
2nd term	15.00
3rd term	17.00
4th term	19.00
MIJ 1-12 months	23.00
MIJ 13-18 months	26.50

Supplemental Benefits per hour:

	07/01/2020
1st term	\$ 9.49
2nd term	12.39
3rd term	13.72
4th term	15.05

MIJ 1-12 months	12.08
MIJ 13-18 months	13.38

8-3/W

Electrician**11/01/2020**

JOB DESCRIPTION Electrician**DISTRICT 8****ENTIRE COUNTIES**

Westchester

WAGES

07/01/2020

Electrician	\$ 26.50
H - Telephone	\$ 26.50

Electrical and Teledata work of limited scope, consisting of repairs and /or replacement of defective electrical and teledata equipment.
- Includes all work necessary to retrofit, service, maintain and repair all kinds of lighting fixtures and local lighting controls and washing and cleaning of foregoing fixtures.
See Electrician/A Technician classification for all new installations of wiring, conduit, junction boxes and light fixtures.

SUPPLEMENTAL BENEFITS

07/01/2020

Electrician &	
H - Telephone	\$ 13.38

OVERTIME PAY

See (B, G, *J, P) on OVERTIME PAGE

*Note: Emergency work on Sunday and Holidays is at the time and one-half overtime rate.

HOLIDAY

Paid:	See (1) on HOLIDAY PAGE
Overtime:	See (5, 6, 8, 11, 15, 16, 25) on HOLIDAY PAGE

8-3m

Elevator Constructor**11/01/2020**

JOB DESCRIPTION Elevator Constructor**DISTRICT 4****ENTIRE COUNTIES**

Bronx, Kings, Nassau, New York, Queens, Richmond, Suffolk

PARTIAL COUNTIES

Rockland: Entire County except for the Township of Stony Point

Westchester: Entire County except for the Townships of Bedford, Lewisboro, Cortland, Mt. Kisco, North Salem, Pound Ridge, Somers and Yorktown.

WAGES

Per hour:

	07/01/2019	03/17/2021
Elevator Constructor	\$ 69.56	\$ 72.29
Modernization & Service/Repair	\$ 54.56	\$ 56.77

SUPPLEMENTAL BENEFITS

Per Hour:

Elevator Constructor	\$ 41.92	\$ 42.92
Modernization & Service/Repairs	\$ 40.86	\$ 41.82

OVERTIME PAY

Constructor See (D, M, T) on OVERTIME PAGE.

Modern/Service See (B, F, S) on OVERTIME PAGE.

HOLIDAY

Paid:	See (5, 6, 8, 11, 15, 16, 25) on HOLIDAY PAGE
Overtime:	See (5, 6, 8, 11, 15, 16, 25) on HOLIDAY PAGE

REGISTERED APPRENTICES

WAGES PER HOUR:

*Note: 1st Term is based on Average wage of Constructor & Modernization.
Terms 2 thru 4 Based on Journeymans wage of classification Working in.

1 YEAR TERMS:

1st Term*	2nd Term	3rd Term	4th Term
50%	55%	65%	75%

SUPPLEMENTAL BENEFITS

Elevator Constructor

1st Term	\$ 33.38	\$ 34.05
2nd Term	34.20	34.91
3rd Term	35.55	36.30
4th Term	36.89	37.70

**Modernization &
Service/Repair**

1st Term	\$ 33.33	\$ 34.00
2nd Term	33.82	34.50
3rd Term	35.09	35.83
4th Term	36.36	37.15

4-1

Elevator Constructor

11/01/2020

JOB DESCRIPTION Elevator Constructor

DISTRICT 1

ENTIRE COUNTIES

Columbia, Dutchess, Greene, Orange, Putnam, Sullivan, Ulster

PARTIAL COUNTIES

Delaware: Towns of Andes, Bovina, Colchester, Davenport, Delhi, Harpersfield, Hemdon, Kortright, Meredith, Middletown, Roxbury, Hancock & Stamford

Rockland: Only the Township of Stony Point.

Westchester: Only the Townships of Bedford, Lewisboro, Cortland, Mt. Kisco, North Salem, Pound Ridge, Somers and Yorktown.

WAGES

Per Hour	07/01/2020	01/01/2021
Mechanic	\$ 60.49	\$62.51
Helper	70% of Mechanic Wage Rate	70% of Mechanic Wage Rate

Four (4), ten (10) hour days may be worked for New Construction and Modernization Work at straight time during a week, Monday thru Thursday or Tuesday thru Friday.

***Four (4), ten (10) hour days are not permitted for Contract Work/Repair Work

NOTE - In order to use the '4 Day/10 Hour Work Schedule' as your normal schedule, you must submit an 'Employer Registration for Use of 4 Day/10 Hour Work Schedule', form PW30.1; and there must be a dispensation of hours in place on the project. If the PW30.1 is not submitted you may be liable for overtime payments for work over 8 hours per day.

SUPPLEMENTAL BENEFITS

Per hour	07/01/2020	01/01/2021
Journeyman/Helper	\$ 34.765*	\$ 34.825*

(*)Plus 6% of regular hourly if less than 5 years of service. Plus 8% of regular hourly rate if more than 5 years of service.

OVERTIME PAY

See (D, O) on OVERTIME PAGE

HOLIDAY

Paid: See (5, 6, 15, 16) on HOLIDAY PAGE

Overtime: See (5, 6, 15, 16) on HOLIDAY PAGE

Note: When a paid holiday falls on Saturday, it shall be observed on Friday. When a paid holiday falls on Sunday, it shall be observed on Monday.

REGISTERED APPRENTICES

Wages per hour:

0-6 mo*	6-12 mo	2nd yr	3rd yr	4th yr
---------	---------	--------	--------	--------

50 % 55 % 65 % 70 % 80 %

(*)Plus 6% of the hourly rate, no additional supplemental benefits.

Supplemental Benefits per hour worked:

Same as Journeyperson/Helper

1-138

Glazier

11/01/2020

JOB DESCRIPTION Glazier

DISTRICT 8

ENTIRE COUNTIES

Bronx, Dutchess, Kings, Nassau, New York, Orange, Putnam, Queens, Richmond, Rockland, Suffolk, Sullivan, Ulster, Westchester

WAGES

Per hour:	7/01/2020	5/31/2021
		Additional
Glazier	\$ 57.55	\$ 2.00
*Scaffolding	58.55	
Glass Tinting & Window Film	29.17	
**Repair & Maintenance	29.17	

*Scaffolding includes swing scaffold, mechanical equipment, scissor jacks, man lifts, booms & buckets 24' or more, but not pipe scaffolding.

**Repair & Maintenance- All repair & maintenance work on a particular building, whenever performed, where the total cumulative contract value is under \$148,837. All Glass tinting, window film, regardless of material or intended use, and all affixing of decals to windows or glass.

SUPPLEMENTAL BENEFITS

Per hour:	7/01/2020
Journeyworker	\$ 34.59
Glass tinting & Window Film	20.29
Repair & Maintenance	20.29

OVERTIME PAY

See (B,H,V) on OVERTIME PAGE.

For 'Repair & Maintenance' and 'Glass Tinting & Window Film' see (B, B2, I, S) on overtime page.

HOLIDAY

Paid: See (1) on HOLIDAY PAGE
Overtime: See (4, 6, 16, 25) on HOLIDAY PAGE
For 'Repair & Maintenance' and 'Glass Tinting & Window Film' Only
Paid: See(5, 6, 16, 25)
Overtime: See(5, 6, 16, 25)

REGISTERED APPRENTICES

Wage per hour:

(1) year terms at the following wage rates:

	7/01/2020
1st term	\$ 20.14
2nd term	28.21
3rd term	34.10
4th term	45.80

Supplemental Benefits:

(Per hour)	
1st term	\$ 16.16
2nd term	22.76
3rd term	25.16
4th term	29.73

8-1087 (DC9 NYC)

Insulator - Heat & Frost

11/01/2020

JOB DESCRIPTION Insulator - Heat & Frost

DISTRICT 8

ENTIRE COUNTIES

Dutchess, Orange, Putnam, Rockland, Westchester

WAGES

Per hour:	07/01/2020	05/31/2021
Insulator	\$ 55.00	\$ 2.00
Discomfort & Additional Training**	57.96	
Fire Stop Work*	29.44	

* Applies on all exclusive Fire Stop Work (When contract is for Fire Stop work only). No apprentices on these contracts only.

**Applies to work requiring: garb or equipment worn against the body not customarily worn by insulators; psychological evaluation; special training, including but not limited to "Yellow Badge" radiation training

Note: Additional \$0.50 per hour for work 30 feet or more above floor or ground level.

SUPPLEMENTAL BENEFITS

Per hour:

Journeyworker	\$ 34.35
Discomfort & Additional Training	36.30
Fire Stop Work: Journeyworker	17.52

OVERTIME PAY

See (B, E, E2, Q, *T) on OVERTIME PAGE

HOLIDAY

Paid: See (1) on HOLIDAY PAGE

Note: Last working day preceding Christmas and New Years day, workers shall work no later than 12:00 noon and shall receive 8 hrs pay.

Overtime: See (2*, 4, 6, 16, 25) on HOLIDAY PAGE.

*Note: Labor Day triple time if worked.

REGISTERED APPRENTICES

(1) year terms:

Insulator Apprentices:			
1st	2nd	3rd	4th
\$ 29.44	\$ 34.55	\$ 39.66	\$ 44.78

Discomfort & Additional Training Apprentices:			
1st	2nd	3rd	4th
\$ 30.99	\$ 36.41	\$ 41.83	\$ 47.26

Supplemental Benefits paid per hour:

Insulator Apprentices:	
1st term	\$ 17.52
2nd term	20.89
3rd term	24.25
4th term	27.61

Discomfort & Additional Training Apprentices:	
1st term	\$ 18.50
2nd term	22.06
3rd term	25.62
4th term	29.18

8-91

ENTIRE COUNTIES

Bronx, Kings, Nassau, New York, Queens, Richmond, Suffolk, Westchester

WAGES

Per Hour:	07/01/2020	01/01/2021 Additional
Ironworker Rigger	\$ 67.13	\$ 1.36

Ironworker Stone Derrickman	\$ 67.13
--------------------------------	----------

SUPPLEMENTAL BENEFITS

Per hour:	\$ 40.94
-----------	----------

OVERTIME PAY

See (B, D1, *E, Q, **V) on OVERTIME PAGE

*Time and one-half shall be paid for all work on Saturday up to eight (8) hours and double time shall be paid for all work thereafter.

** Benefits same premium as wages on Holidays only

HOLIDAY

Paid:	See (18) on HOLIDAY PAGE
Overtime:	See (5, 6, 8, 25) on HOLIDAY PAGE

*Work stops at schedule lunch break with full day's pay.

REGISTERED APPRENTICES

Wage per hour:

1/2 year terms at the following hourly wage rate:

	1st	2nd	3rd	4th
07/01/2020	\$33.12	\$47.19	\$52.50	\$57.82

Supplemental benefits:

Per hour:	\$20.93	\$31.23	\$31.23	\$31.23
-----------	---------	---------	---------	---------

9-197D/R

Ironworker

11/01/2020

JOB DESCRIPTION Ironworker

DISTRICT 4

ENTIRE COUNTIES

Bronx, Kings, Nassau, New York, Queens, Richmond, Suffolk, Westchester

WAGES

Per Hour:	07/01/2020	01/01/2021 Additional
Ornamental	\$ 45.65	\$ 1.25
Chain Link Fence	45.65	
Guide Rail	45.65	

SUPPLEMENTAL BENEFITS

Per hour:	
Journeyworker:	\$ 58.05

OVERTIME PAY

See (B, B1, Q, V) on OVERTIME PAGE

HOLIDAY

Paid:	See (1) on HOLIDAY PAGE
Overtime:	See (5, 6, 25) on HOLIDAY PAGE

REGISTERED APPRENTICES

Apprentices hired before 8/31/2018:

(1/2) year terms at the following percentage of Journeyman's wage.

5th Term	80%
----------	-----

Supplemental Benefits per hour:

5th Term	52.38
----------	-------

Apprentices Hired after 9/1/18:

1 year terms	
1st Term	\$ 21.13
2nd Term	24.77
3rd Term	36.32
4th Term	TBD

Supplemental Benefits per hour:

1st Term	\$ 17.61
2nd Term	18.86
3rd Term	52.58
4th Term	TBD

4-580-Or

Ironworker

11/01/2020

JOB DESCRIPTION Ironworker

DISTRICT 4

ENTIRE COUNTIES

Bronx, Kings, Nassau, New York, Queens, Richmond, Suffolk, Westchester

WAGES

PER HOUR:

07/01/2020

01/01/2021

Ironworker:

Structural \$ 52.70
Bridges
Machinery

Additional

\$1.75/Hr.

SUPPLEMENTAL BENEFITS

PER HOUR:

Journeyman \$ 81.35

OVERTIME PAY

See (B, B1, Q) on OVERTIME PAGE

HOLIDAY

Paid: See (1) on HOLIDAY PAGE

Overtime: See (5, 6, 18, 19) on HOLIDAY PAGE

REGISTERED APPRENTICES

WAGES PER HOUR:

6 month terms at the following rate:

1st	\$27.45
2nd	\$28.05
3rd - 6th	\$28.66

Supplemental Benefits

PER HOUR:

All Terms \$56.15

4-40/361-Str

Ironworker

11/01/2020

JOB DESCRIPTION Ironworker

DISTRICT 4

ENTIRE COUNTIES

Bronx, Kings, Nassau, New York, Queens, Richmond, Suffolk, Westchester

PARTIAL COUNTIES

Rockland: Southern section - south of Convent Road and east of Blue Hills Road.

WAGES

Per hour: 07/01/2020

Reinforcing &
Metal Lathing

\$ 56.25

"Base" Wage

\$ 54.70
plus \$ 1.55

"Base" Wage is used to calculate overtime hours only.

SUPPLEMENTAL BENEFITS

Per hour:

Reinforcing & \$ 38.30

Metal Lathing

OVERTIME PAY

See (B, E, Q, *X) on OVERTIME PAGE

*Only \$22.00 per Hour for non worked hours

Supplemental Benefit Premiums for Overtime Hours worked:

Time & One Half	\$ 45.08
Double Time	\$ 51.33

HOLIDAY

Paid: See (1) on HOLIDAY PAGE

Overtime: See (5, 6, 11, 13, 18, 19, 25) on HOLIDAY PAGE

REGISTERED APPRENTICES

(1) year terms at the following wage rates:

Wages Per Hour:

1st term	2nd term	3rd term	4th Term
\$ 22.55	\$ 28.38	\$ 34.68	\$ 37.18

SUPPLEMENTAL BENEFITS

Per Hour:

1st term	2nd term	3rd term	4th Term
\$ 18.17	\$ 21.34	\$ 22.00	\$ 20.50

4-46Reinf

Laborer - Building

11/01/2020

JOB DESCRIPTION Laborer - Building

DISTRICT 8

ENTIRE COUNTIES

Putnam, Westchester

WAGES

07/01/2020

Laborer \$ 35.30
plus \$4.60**

Laborer - Asbestos & Hazardous
Materials Removal \$ 41.55*

* Abatement/Removal of:

- Lead based or lead containing paint on materials to be repainted is classified as Painter.
- Asbestos containing roofs and roofing material is classified as Roofer.

** This portion is not subject to overtime premium.

NOTE: Upgrade/Material condition work plan for work performed during non-outage under a wage formula of 90% wage/100% fringe benefits at nuclear power plants.

SUPPLEMENTAL BENEFITS

Per hour: 07/01/2020

Journeyworker \$ 26.40

OVERTIME PAY

See (B, E, E2, Q, *V) on OVERTIME PAGE

*Note: For Sundays and Holidays worked benefits are at the same premium as wages.

HOLIDAY

Paid: See (1) on HOLIDAY PAGE

Overtime: See (5, 6, 16, 25) on HOLIDAY PAGE

REGISTERED APPRENTICES

LABORER ONLY

Hourly terms at the following wage:

Level A	Level B	Level C	Level D	Level E
0-1000	1001-2000	2001-3000	3001-4000	4001+
\$ 23.90	\$ 27.50	\$ 31.50	\$ 38.00	\$ 39.80

Supplemental Benefits per hour:

Apprentices

Level A	\$ 12.35
Level B	15.20
Level C	17.80
Level D	18.20
Level E	26.40

8-235/B

Laborer - Heavy&Highway

11/01/2020

JOB DESCRIPTION Laborer - Heavy&Highway

DISTRICT 8

ENTIRE COUNTIES

Putnam, Westchester

WAGES

****PUTNAM: APPLIES TO ALL HEAVY & HIGHWAY WORK EXCLUDING HIGHWAYS, STREETS, AND BRIDGES****

GROUP I: Blaster and Quarry Master

GROUP II: Burner, Drillers(jumbo, joy, wagon, air track, hydraulic), Drill Operator, Self Contained Rotary Drill, Curbs/ Asphalt Screedman/Raker, Bar Person.

GROUP III: Pavement Breakers, Jeep Operator, Jack Hammer, Pneumatic Tools (all), Gas Driller, Guniting, Railroad Spike Puller, Pipelayer, Chain Saw, Deck winches on scows, Power Buggy Operator, Power Wheelbarrow Operator, Bar Person Helper.

GROUP IV: Concrete Laborers, Asph. Worker, Rock Scaler, Vibrator Oper., Bit Grinder, Air Tamper, Pumps, Epoxy (adhesives, fillers and troweled on), Barco Rammer, Concrete Grinder, Crack Router Operator, Guide Rail-digging holes and placing concrete and demolition when not to be replaced, distribution of materials and tightening of bolts.

GROUP V: Drillers Helpers, Common Laborer, Mason Tenders, Signal Person, Pit Person, Truck Spotter, Powder Person, Landscape/Nursery Person, Dump Person, Temp. Heat.

GROUP VIA: Asbestos/Toxic Waste Laborer-All removal (Roads, Tunnels, Landfills, etc.) Confined space laborer

Wages:(per hour) 07/01/2020

GROUP I	\$44.45*
GROUP II	43.10*
GROUP III	42.70*
GROUP IV	42.35*
GROUP V	42.00*
GROUP VIA	44.00*
Operator Qualified	
Gas Mechanic	54.45*
Flagperson	35.65*

*NOTE: To calculate overtime premiums, deduct \$0.10 from above wages

SHIFT WORK: A shift premium will be paid on Public Work contracts for off-shift or irregular shift work when mandated by the NYS D.O.T. or other Governmental Agency contracts. Employees shall receive an additional 15% per hour above current rate for all regular and irregular shift work. Premium pay shall be calculated using the 15% per hour differential as base rate.

SUPPLEMENTAL BENEFITS

Per hour:

Journeyworker:

First 40 Hours	
Per Hour	\$24.35
Over 40 Hours	
Per Hour	18.10

OVERTIME PAY

See (B, E, P, R, S) on OVERTIME PAGE

HOLIDAY

Paid: See (5, 6, 8, 9, 15, 25) on HOLIDAY PAGE
Overtime: See (5, 6, 8, 9, 15, 25) on HOLIDAY PAGE

NOTE: For Holiday Overtime: 5, 6 - Code 'S' applies
For Holiday Overtime: 8, 9, 15, 25 - Code 'R' applies

REGISTERED APPRENTICES

	1st term 1-1000hrs	2nd term 1001-2000hrs	3rd term 2001-3000hrs	4th term 3001-4000hrs
07/01/2020	\$ 23.90	\$ 28.20	\$ 32.50	\$ 36.70

Supplemental Benefits per hour:

1st term	\$ 3.85 - After 40 hours: \$ 3.60
2nd term	\$ 3.95 - After 40 hours: \$ 3.60
3rd term	\$ 4.45 - After 40 hours: \$ 4.00
4th term	\$ 5.00 - After 40 hours: \$ 4.50

8-60H/H

Laborer - Tunnel

11/01/2020

JOB DESCRIPTION Laborer - Tunnel

DISTRICT 11

ENTIRE COUNTIES

Columbia, Dutchess, Greene, Orange, Otsego, Putnam, Rockland, Sullivan, Ulster, Westchester

PARTIAL COUNTIES

Chenango: Townships of Columbus, Sherburne and New Berlin.

Delaware: Townships of Andes, Bovina, Middletown, Roxbury, Franklin, Hamden, Stamford, Delhi, Kortright, Harpersfield, Merideth and Davenport.

WAGES

Class 1: All support laborers/sandhogs working above the shaft or tunnel.

Class 2: All laborers/sandhogs working in the shaft or tunnel.

Class 4: Safety Miners

Class 5: Site work related to Shaft/Tunnel

WAGES: (per hour)

	07/01/2020	07/01/2021	07/01/2022
Class 1	\$ 50.45	\$ 51.95	\$ 53.45
Class 2	52.60	54.10	55.60
Class 4	59.00	60.50	62.00
Class 5	42.25	43.50	44.80

Toxic and hazardous waste, lead abatement and asbestos abatement work will be paid an additional \$ 3.00 an hour.

SHIFT DIFFERENTIAL...On all Government mandated irregular shift work:

- Employee shall be paid at time and one half the regular rate Monday through Friday.
- Saturday shall be paid at 1.65 times the regular rate.
- Sunday shall be paid at 2.15 times the regular rate.

SUPPLEMENTAL BENEFITS

Per hour:

Benefit 1	\$ 32.15	\$ 33.25	\$ 34.45
Benefit 2	48.15	49.80	51.60
Benefit 3	64.15	66.35	68.75

Benefit 1 applies to straight time hours, paid holidays not worked.

Benefit 2 applies to over 8 hours in a day (M-F), irregular shift work hours worked, and Saturday hours worked.

Benefit 3 applies to Sunday and Holiday hours worked.

OVERTIME PAY

See (B, E, Q, X) on OVERTIME PAGE

HOLIDAY

Paid: See (5, 6, 15, 25) on HOLIDAY PAGE

Overtime: See (5, 6, 15, 16, 25) on HOLIDAY PAGE

When a recognized Holidays falls on Saturday or Sunday, holidays falling on Saturday shall be recognized or observed on Friday and holidays falling on Sunday shall be recognized or observed on Monday. Employees ordered to work on the Saturday or Sunday of the holiday or on the recognized or the observed Friday or Monday for those holidays falling on Saturday or Sunday shall receive double time the established rate and benefits for the holiday.

REGISTERED APPRENTICES

FOR APPRENTICE RATES, refer to the appropriate Laborer Heavy & Highway wage rate contained in the wage schedule for the County and location where the work is to be performed.

11-17/60/235/754Tun

Lineman Electrician**11/01/2020**

JOB DESCRIPTION Lineman Electrician**DISTRICT** 6**ENTIRE COUNTIES**

Westchester

WAGES

Below rates apply to electrical overhead and underground distribution and maintenance work and overhead and underground transmission line work, electrical substations, switching structures, continuous pipe-type underground fluid or gas filled transmission conduit and cable installations, maintenance jobs or projects, railroad catenary installations and maintenance, third rail installations, the bonding of rails and the installation of fiber optic cable. (Ref #14.04.01)

Includes Teledata Work performed within ten (10) feet of high voltage (600 volts or over) transmission lines.

Per hour: 07/01/2020

Lineman, Tech, Welder	\$ 56.51
Crane, Crawler Backhoe	56.51
Cable Splicer-Pipe Type	62.16
Digging Mach Operator	50.86
Cert. Welder-Pipe Type	59.34
Tractor Trailer Driver	48.03
Groundman, Truck Driver	45.21
Equipment Mechanic	45.21
Flagman	33.91

Additional \$1.00 per hour for entire crew when a helicopter is used.

NOTE: THE FOLLOWING RATES WILL APPLY ON ALL CONTRACTING AGENCY MANDATED MULTIPLE SHIFTS OF AT LEAST FIVE (5) DAYS DURATION WORKED BETWEEN THE HOURS LISTED BELOW:

1ST SHIFT	8:00 AM TO 4:30 PM REGULAR RATE
2ND SHIFT	4:30 PM TO 1:00 AM REGULAR RATE PLUS 17.3%
3RD SHIFT	12:30 AM TO 9:00 AM REGULAR RATE PLUS 31.4%

Four (4), ten (10) hour days may be worked at straight time during a week, Monday thru Thursday. Friday may be used as a make-up day. Tuesday thru Friday may be worked with no make-up day.

NOTE - In order to use the '4 Day/10 Hour Work schedule', as your normal schedule, you must submit an 'Employer Registration for Use of 4 Day/10 Hour Work Schedule,' form PW30.1; and there must be a dispensation of hours in place on the project. If the PW30.1 is not submitted you may be liable for overtime payments for work over 8 hours per day.

SUPPLEMENTAL BENEFITS

Per hour worked (but also required on non-worked holidays):

Journeyman	\$ 24.90
	*plus 6.75% of hourly wage

*The 6.75% is based on the hourly wage paid, straight time or premium time.

OVERTIME PAY

See (B, E, Q,) on OVERTIME PAGE. *Note* Double time for emergency work designated by the Dept of Jurisdiction.

NOTE: WAGE CAP - Double the straight time hourly base wage shall be the maximum hourly wage compensation for any hour worked. Contractor is still responsible to pay the hourly benefit amount for each hour worked.

HOLIDAY

Paid	See (5, 6, 8, 13, 25) on HOLIDAY PAGE plus Governor of NYS Election Day.
Overtime	See (5, 6, 8, 13, 25) on HOLIDAY PAGE plus Governor of NYS Election Day.

NOTE: All paid holidays falling on Saturday shall be observed on the preceding Friday. All paid holidays falling on Sunday shall be observed on the following Monday. Supplements for holidays paid at straight time.

REGISTERED APPRENTICES

WAGES per hour: 1000 hour terms.

07/01/2020

1st term	\$ 33.91
2nd term	36.73
3rd term	39.56
4th term	42.38
5th term	45.21
6th term	48.03
7th term	50.86

SUPPLEMENTAL BENEFITS per hour: Same as Journeyman

6-1249aWest

Lineman Electrician - Teledata

11/01/2020

JOB DESCRIPTION Lineman Electrician - Teledata

DISTRICT 6

ENTIRE COUNTIES

Albany, Allegany, Broome, Cattaraugus, Cayuga, Chautauqua, Chemung, Chenango, Clinton, Columbia, Cortland, Delaware, Dutchess, Erie, Essex, Franklin, Fulton, Genesee, Greene, Hamilton, Herkimer, Jefferson, Lewis, Livingston, Madison, Monroe, Montgomery, Niagara, Oneida, Onondaga, Ontario, Orange, Orleans, Oswego, Otsego, Putnam, Rensselaer, Rockland, Saratoga, Schenectady, Schoharie, Schuyler, Seneca, St. Lawrence, Steuben, Sullivan, Tioga, Tompkins, Ulster, Warren, Washington, Wayne, Westchester, Wyoming, Yates

WAGES

Per hour:

For outside work, stopping at first point of attachment (demarcation).

	07/01/2020	01/01/2021
Cable Splicer	\$ 33.77	\$ 34.78
Installer, Repairman	\$ 32.05	\$ 33.01
Teledata Lineman	\$ 32.05	\$ 33.01
Tech., Equip. Operator	\$ 32.05	\$ 33.01
Groundman	\$ 16.99	\$ 17.50

NOTE: EXCLUDES Teledata work within ten (10) feet of High Voltage (600 volts and over) transmission lines. For this work please see LINEMAN.

NOTE: THE FOLLOWING RATES WILL APPLY ON ALL CONTRACTING AGENCY MANDATED MULTIPLE SHIFTS OF AT LEAST FIVE (5) DAYS DURATION WORKED:

1ST SHIFT	REGULAR RATE
2ND SHIFT	REGULAR RATE PLUS 10%
3RD SHIFT	REGULAR RATE PLUS 15%

SUPPLEMENTAL BENEFITS

Per hour:

Journeyman	\$ 5.06	\$ 5.06
	*plus 3% of wage paid	*plus 3% of wage paid

*The 3% is based on the hourly wage paid, straight time rate or premium rate.

OVERTIME PAY

See (B, E, Q) on OVERTIME PAGE

NOTE: WAGE CAP - Double the straight time hourly base wage shall be the maximum hourly wage compensation for any hour worked. Contractor is still responsible to pay the hourly benefit amount for each hour worked.

HOLIDAY

Paid: See (1) on HOLIDAY PAGE
Overtime: See (5, 6, 16) on HOLIDAY PAGE

6-1249LT - Teledata

Lineman Electrician - Traffic Signal, Lighting

11/01/2020

JOB DESCRIPTION Lineman Electrician - Traffic Signal, Lighting

DISTRICT 6

ENTIRE COUNTIES

Westchester

WAGES

Lineman/Technician shall perform all overhead aerial work. A Lineman/Technician on the ground will install all electrical panels, connect all grounds, install and connect all electrical conductors which includes, but is not limited to road loop wires; conduit and plastic or other type pipes that carry conductors, flex cables and connectors, and to oversee the encasement or burial of such conduits or pipes.

A Groundman/Groundman Truck Driver shall: Build and set concrete forms, handle steel mesh, set footer cages, transport concrete in a wheelbarrow, hand or machine concrete vibrator, finish concrete footers, mix mortar, grout pole bases, cover and maintain footers while curing in cold weather, operate jack hammer, operate hand pavement breaker, tamper, concrete and other motorized saws, as a drill helper, operate and maintain generators, water pumps, chainsaws, sand blasting, operate mulching and seeding machine, air tools, electric tools, gas tools, load and unload materials, hand shovel and/or broom, prepare and pour mastic and other fillers, assist digger operator equipment operator in ground excavation and restoration, landscape work and painting. Only when assisting a lineman technician, a groundman/truck driver may assist in installing conduit, pipe, cables and equipment.

A flagger's duties shall consist of traffic control only.
(Ref #14.01.03)

Per hour: 07/01/2020

Lineman, Technician	\$ 51.61
Crane, Crawler Backhoe	51.61
Certified Welder	54.19
Digging Machine	46.45
Tractor Trailer Driver	43.87
Groundman, Truck Driver	41.29
Equipment Mechanic	41.29
Flagman	30.97

Above rates are applicable for installation, testing, operation, maintenance and repair on all Traffic Control (Signal) and Illumination (Lighting) projects, Traffic Monitoring Systems, and Road Weather Information Systems. Includes digging of holes for poles, anchors, footer foundations for electrical equipment; assembly of all electrical materials or raceway; placing of fish wire; pulling of cables, wires or fiber optic cable through such raceways; splicing of conductors; dismantling of such structures, lines or equipment.

NOTE: THE FOLLOWING RATES WILL APPLY ON ALL CONTRACTING AGENCY MANDATED MULTIPLE SHIFTS OF AT LEAST FIVE (5) DAYS DURATION WORKED BETWEEN THE HOURS LISTED BELOW:

1ST SHIFT	8:00 AM TO 4:30 PM REGULAR RATE
2ND SHIFT	4:30 PM TO 1:00 AM REGULAR RATE PLUS 17.3%
3RD SHIFT	12:30 AM TO 9:00 AM REGULAR RATE PLUS 31.4%

Four (4), ten (10) hour days may be worked at straight time during a week, Monday thru Thursday. Friday may be used as a make-up day. Tuesday thru Friday may be worked with no make-up day.

NOTE - In order to use the '4 Day/10 Hour Work schedule', as your normal schedule, you must submit an 'Employer Registration for Use of 4 Day/10 Hour Work Schedule,' form PW30.1; and there must be a dispensation of hours in place on the project. If the PW30.1 is not submitted you may be liable for overtime payments for work over 8 hours per day.

SUPPLEMENTAL BENEFITS

Per hour worked (but also required on non-worked holidays):

Journeyman	\$ 24.90
	*plus 6.75% of hourly wage

*The 6.75% is based on the hourly wage paid, straight time rate or premium rate.
Supplements paid at STRAIGHT TIME rate for holidays.

OVERTIME PAY

See (B, E, Q) on OVERTIME PAGE. *Note* Double time for emergency work designated by the Dept. of Jurisdiction.

NOTE: WAGE CAP - Double the straight time hourly base wage shall be the maximum hourly wage compensation for any hour worked. Contractor is still responsible to pay the hourly benefit amount for each hour worked.

HOLIDAY

Paid: See (5, 6, 8, 13, 25) on HOLIDAY PAGE and Governor of NYS Election Day.

Overtime: See (5, 6, 8, 13, 25) on HOLIDAY PAGE and Governor of NYS Election Day.

NOTE: All paid holidays falling on Saturday shall be observed on the preceding Friday. All paid holidays falling on Sunday shall be observed on the following Monday. Supplements for holidays paid at straight time.

REGISTERED APPRENTICES

WAGES per hour: 1000 hour terms.

1st term	\$ 30.97
2nd term	33.55
3rd term	36.13
4th term	38.71
5th term	41.29
6th term	43.87
7th term	46.45

SUPPLEMENTAL BENEFITS per hour: Same as Journeyman

6-1249aWestLT

Mason - Building	11/01/2020
-------------------------	-------------------

JOB DESCRIPTION Mason - Building

DISTRICT 9

ENTIRE COUNTIES

Nassau, Rockland, Suffolk, Westchester

WAGES

Per hour:	07/01/2020	12/07/2020
		Additional
Tile Setters	\$ 60.09	\$0.88

SUPPLEMENTAL BENEFITS

Per Hour:	\$ 24.81*
	+ \$9.72

* This portion of benefits subject to same premium rate as shown for overtime wages.

OVERTIME PAY

See (B, E, Q, V) on OVERTIME PAGE

Work beyond 10 hours on Saturday shall be paid at double the hourly wage rate.

HOLIDAY

Paid:	See (1) on HOLIDAY PAGE
Overtime:	See (5, 6, 11, 15, 16, 25) on HOLIDAY PAGE

REGISTERED APPRENTICES

Wage per hour:

Tile Setters:

(750 hour) term at the following wage rate:

Term:	1st	2nd	3rd	4th	5th	6th	7th	8th	9th	10th
	1-750	751-1500	1501-2250	2251-3000	3001-3750	3751-4500	4501-5250	5251-6000	6001-6750	6501-7000
07/01/2020	\$20.35	\$25.11	\$32.09	\$36.83	\$40.25	\$43.50	\$46.95	\$51.69	\$54.34	\$58.19

Supplemental Benefits per hour:

1st	2nd	3rd	4th	5th	6th	7th	8th	9th	10th
\$12.55*	\$12.55*	\$15.06*	\$15.06*	\$16.06*	\$17.56*	\$18.56*	\$18.56*	\$16.56*	\$21.81*
+\$0.66	+\$0.70	+\$0.80	+\$0.85	+\$1.23	+\$1.27	+\$1.62	+\$1.67	+\$5.82	+\$6.31

* This portion of benefits subject to same premium rate as shown for overtime wages.

9-7/52A

Mason - Building	11/01/2020
-------------------------	-------------------

JOB DESCRIPTION Mason - Building

DISTRICT 11

ENTIRE COUNTIES

Putnam, Rockland, Westchester

PARTIAL COUNTIES

Orange: Only the Township of Tuxedo.

WAGES

Per hour:

07/01/2020

Bricklayer	\$ 42.09
Cement Mason	42.09
Plasterer/Stone Mason	42.09
Pointer/Caulker	42.09

Additional \$1.00 per hour for power saw work
Additional \$0.50 per hour for swing scaffold or staging work

SHIFT WORK: When shift work or an irregular work day is mandated or required by state, federal, county, local or other governmental agency contracts, the following premiums apply:

- Irregular work day requires 15% premium
- Second shift an additional 15% of wage plus benefits to be paid
- Third shift an additional 25% of wage plus benefits to be paid

SUPPLEMENTAL BENEFITS

Per hour:

Journeyman	\$ 35.00
------------	----------

OVERTIME PAY

OVERTIME:

Cement Mason	See (B, E, Q, W) on OVERTIME PAGE.
All Others	See (B, E, Q) on OVERTIME PAGE.

HOLIDAY

Paid:	See (1) on HOLIDAY PAGE
Overtime:	See (5, 6) on HOLIDAY PAGE

Whenever any of the above holidays fall on Sunday, they will be observed on Monday. Whenever any of the above holidays fall on Saturday, they will be observed on Friday.

REGISTERED APPRENTICES

Wages per hour:

750 hour terms at the following percentage of Journeyman's wage

1st	2nd	3rd	4th	5th	6th	7th	8th
50%	55%	60%	65%	70%	75%	80%	85%

Supplemental Benefits per hour

750 hour terms at the following percentage of journeyman supplements

1st	2nd	3rd	4th	5th	6th	7th	8th
50%	55%	60%	65%	70%	75%	80%	85%

Apprentices indentured before June 1st, 2011 receive full journeyman benefits

11-5wp-b

Mason - Building

11/01/2020

JOB DESCRIPTION Mason - Building

DISTRICT 9

ENTIRE COUNTIES

Bronx, Kings, Nassau, New York, Queens, Richmond, Suffolk, Westchester

WAGES

Building:

	07/01/2020	01/01/2021
Wages per hour:		Additional \$0.95

Mosaic & Terrazzo Mechanic	\$57.42
----------------------------	---------

Mosaic & Terrazzo Finisher	\$55.82
----------------------------	---------

SUPPLEMENTAL BENEFITS

Per hour:

Mosaic & Terrazzo Mechanic	\$ 25.61* + \$11.47
----------------------------	------------------------

Mosaic & Terrazzo Finisher	\$ 25.61*
----------------------------	-----------

+ \$11.45

*This portion of benefits subject to same premium rate as shown for overtime wages.

OVERTIME PAY

See (A, E, Q) on OVERTIME PAGE

Deduct \$6.60 from hourly wages before calculating overtime.

HOLIDAY

Paid: See (1) on HOLIDAY PAGE

Overtime: See (5, 6, 8, 11, 15, 16, 25) on HOLIDAY PAGE

Easter Sunday is an observed holiday. Holidays falling on a Saturday will be observed on that Saturday. Holidays falling on a Sunday will be celebrated on the Monday.

REGISTERED APPRENTICES

Wages per hour:

(750 Hour) terms at the following wage rate.

	1st	2nd	3rd	4th	5th	6th	7th	8th
07/01/2020	\$25.40	\$27.94	\$30.49	\$33.03	\$35.57	\$38.11	\$43.20	\$48.28

Supplemental benefits per hour:

07/01/2020	\$ 12.81*	\$ 14.09*	\$ 15.37*	\$ 16.65*	\$ 17.93*	\$ 19.21*	\$ 21.77*	\$ 24.33*
	+\$9.04	+\$9.94	+\$10.84	+\$11.75	+\$12.65	+\$13.55	+\$15.36	+\$17.16

Apprentices hired after 07/01/2017:

Wages Per hour:

	1st 0- 1500	2nd 1501- 3000	3rd 3001- 3750	4th 3751- 4500	5th 4501- 5250	6th 5251- 6000
07/01/2020	\$22.20	\$22.88	\$30.49	\$35.57	\$40.65	\$45.73

Supplemental Benefits per hour:

	1st	2nd	3rd	4th	5th	6th
07/01/2020	\$4.55*	\$11.52*	\$15.37*	\$17.93*	\$20.49*	\$23.05*
	+\$6.32	+\$8.13	+\$10.84	+\$12.65	+\$14.46	+\$16.22

*This portion of benefits subject to same premium rate as shown for overtime wages.

9-7/3

Mason - Building

11/01/2020

JOB DESCRIPTION Mason - Building

DISTRICT 9

ENTIRE COUNTIES

Bronx, Kings, Nassau, New York, Queens, Richmond, Suffolk, Westchester

WAGES

Per hour: 07/01/2020 01/01/2021

Building-Marble Restoration: Additional \$1.10

Marble, Stone & Terrazzo Polisher, etc \$ 44.66

SUPPLEMENTAL BENEFITS

Per Hour:

Journeyworker:

Building-Marble Restoration:

Marble, Stone & Polisher \$ 28.41

OVERTIME PAY

See (B, *E, Q, V) on OVERTIME PAGE

*ON SATURDAYS, 8TH HOUR AND SUCCESSIVE HOURS PAID AT DOUBLE HOURLY RATE.

HOLIDAY

Paid: See (1) on HOLIDAY PAGE
Overtime: See (5, 6, 8, 11, 15, 25) on HOLIDAY PAGE
1ST TERM APPRENTICE GETS PAID FOR ALL OBSERVED HOLIDAYS.

REGISTERED APPRENTICES

WAGES per hour:

900 hour term at the following wage:

	1st 1- 900	2nd 901- 1800	3rd 1801- 2700	4th 2701
07/01/2020	\$31.19	\$35.68	\$40.16	\$44.66

Supplemental Benefits Per Hour:

07/01/2020	\$ 25.78	\$ 26.66	\$ 27.54	\$ 28.41	9-7/24-MP
------------	----------	----------	----------	----------	-----------

Mason - Building 11/01/2020

JOB DESCRIPTION Mason - Building

DISTRICT 9

ENTIRE COUNTIES

Bronx, Dutchess, Kings, Nassau, New York, Orange, Putnam, Queens, Richmond, Rockland, Suffolk, Sullivan, Ulster, Westchester

WAGES

Wages:	07/01/2020	01/14/2021
		Additional
Marble Cutters & Setters	\$ 60.35	\$0.95

SUPPLEMENTAL BENEFITS

Per Hour:

Journeyworker	\$ 37.24
---------------	----------

OVERTIME PAY

See (B, E, Q, V) on OVERTIME PAGE

HOLIDAY

Paid: See (1) on HOLIDAY PAGE
Overtime: See (5, 6, 8, 11, 15, 16, 25) on HOLIDAY PAGE

REGISTERED APPRENTICES

Wage Per Hour:

750 hour terms at the following wage.

1st	2nd	3rd	4th	5th	6th	7th	8th	9th	10th
1- 750	751- 1500	1501- 2250	2251- 3000	3001- 3750	3751- 4500	4501- 5250	5251- 6000	6001- 6751	6751- 7500
07/01/2020									
\$24.15	\$27.15	\$30.16	\$33.19	\$36.20	\$39.20	\$42.15	\$45.26	\$51.28	\$57.34

Supplemental Benefits per hour:

1st	2nd	3rd	4th	5th	6th	7th	8th	9th	10th
\$20.14	\$21.58	\$23.02	\$24.42	\$25.85	\$27.29	\$28.72	\$30.12	\$32.98	\$35.81

9-7/4

Mason - Building 11/01/2020

JOB DESCRIPTION Mason - Building

DISTRICT 9

ENTIRE COUNTIES

Nassau, Rockland, Suffolk, Westchester

WAGES

Per hour:	07/01/2020	12/07/2020
		Additional
Tile Finisher	\$ 46.21	\$0.73

SUPPLEMENTAL BENEFITS

Per Hour:	\$ 21.56*
	+ \$9.65

*This portion of benefits subject to same premium rate as shown for overtime wages

OVERTIME PAY

See (B, E, Q, *V) on OVERTIME PAGE

Work beyond 10 hours on a Saturday shall be paid at double the hourly wage rate.

HOLIDAY

Paid:	See (1) on HOLIDAY PAGE
Overtime:	See (5, 6, 11, 15, 16, 25) on HOLIDAY PAGE

9-7/88A-tf

Mason - Building

11/01/2020

JOB DESCRIPTION Mason - Building

DISTRICT 9

ENTIRE COUNTIES

Bronx, Kings, Nassau, New York, Queens, Richmond, Suffolk, Westchester

WAGES

Per hour:	07/01/2020	01/01/2021
Marble, Stone, etc.		Additional
Maintenance Finishers:	\$ 25.53	\$0.68

Note 1: An additional \$2.00 per hour
for time spent grinding floor using
"60 grit" and below.

Note 2: Flaming equipment operator
shall be paid an additional \$25.00 per day.

SUPPLEMENTAL BENEFITS

Per Hour:	
Marble, Stone, etc	
Maintenance Finishers:	\$ 13.85

OVERTIME PAY

See (B, *E, Q, V) on OVERTIME PAGE

*Double hourly rate after 8 hours on Saturday

HOLIDAY

Paid:	See (5, 6, 8, 11, 15, 25) on HOLIDAY PAGE
Overtime:	See (5, 6, 8, 11, 15, 25) on HOLIDAY PAGE

1st term apprentice gets paid for all observed holidays.

REGISTERED APPRENTICES

WAGES per hour:	07/01/2020
0-750	\$17.87
751-1500	\$18.89
1501-2250	\$19.92
2251-3000	\$20.93
3001-3750	\$22.47
3751-4500	\$24.51
4501+	\$25.53

Supplemental Benefits:

Per hour:	
0-750	\$ 13.73
751-1500	\$ 13.75
1501-2250	\$ 13.76
2251-3000	\$ 13.78

3001-3750	\$ 13.80
3751-4500	\$ 13.83
4501+	\$ 13.85

9-7/24M-MF

Mason - Building / Heavy&Highway**11/01/2020**

JOB DESCRIPTION Mason - Building / Heavy&Highway**DISTRICT** 9**ENTIRE COUNTIES**

Bronx, Kings, Nassau, New York, Queens, Richmond, Suffolk, Westchester

WAGES

Per hour:	07/01/2020	01/14/2021
		Additional
Marble-Finisher	\$ 47.92	\$0.61

SUPPLEMENTAL BENEFITSJourneyworker:
per hour

Marble- Finisher \$ 34.99

OVERTIME PAY

See (B, E, Q, V) on OVERTIME PAGE

HOLIDAY

Overtime: See (5, 6, 8, 11, 15, 16, 25) on HOLIDAY PAGE

* Work beyond 8 hours on a Saturday shall be paid at double the rate.

** When an observed holiday falls on a Sunday, it will be observed the next day.

9-7/20-MF

Mason - Heavy&Highway**11/01/2020**

JOB DESCRIPTION Mason - Heavy&Highway**DISTRICT** 11**ENTIRE COUNTIES**

Putnam, Rockland, Westchester

PARTIAL COUNTIES

Orange: Only the Township of Tuxedo.

WAGES

Per hour:	07/01/2020
Bricklayer	\$ 42.60
Cement Mason	42.60
Marble/Stone Mason	42.60
Plasterer	42.60
Pointer/Caulker	42.60

Additional \$1.00 per hour for power saw work

Additional \$0.50 per hour for swing scaffold or staging work

SHIFT WORK: When shift work or an irregular work day is mandated or required by state, federal, county, local or other governmental contracts, the following rates apply:

Irregular work day requires 15% premium

Second shift an additional 15% of wage plus benefits to be paid

Third shift an additional 25% of wage plus benefits to be paid

SUPPLEMENTAL BENEFITS

Per hour:

Journeyman \$ 34.99

OVERTIME PAY

Cement Mason See (B, E, Q, W, X)

All Others See (B, E, Q, X)

HOLIDAY

Paid: See (5, 6, 15, 25) on HOLIDAY PAGE

Overtime: See (5, 6, 15, 25) on HOLIDAY PAGE

Whenever any of the above holidays fall on Sunday, they will be observed on Monday. Whenever any of the above holidays fall on Saturday, they will be observed on Friday.

REGISTERED APPRENTICES

Wages per hour:

750 hour terms at the following percentage of Journeyman's wage

1st	2nd	3rd	4th	5th	6th	7th	8th
50%	55%	60%	65%	70%	75%	80%	85%

Supplemental Benefits per hour

750 hour terms at the following percentage of journeyman supplements

1st	2nd	3rd	4th	5th	6th	7th	8th
50%	55%	60%	65%	70%	75%	80%	85%

Apprentices indentured before June 1st, 2011 receive full journeyman benefits

11-5WP-H/H

Operating Engineer - Building

11/01/2020

JOB DESCRIPTION Operating Engineer - Building

DISTRICT 9

ENTIRE COUNTIES

Bronx, Kings, New York, Putnam, Queens, Richmond, Westchester

PARTIAL COUNTIES

Dutchess: that part of Dutchess County lying south of the North City Line of the City of Poughkeepsie.

WAGES

NOTE:Construction surveying

Party chief--One who directs a survey party

Instrument Man--One who runs the instrument and assists Party Chief.

Rodman--One who holds the rod and assists the Survey Crew

Wages:(Per Hour) 07/01/2020

Building Construction:

Party Chief	\$ 74.75
Instrument Man	\$ 59.53
Rodman	\$ 40.79

Steel Erection:

Party Chief	\$ 78.44
Instrument Man	\$ 62.74
Rodman	\$ 44.39

Heavy Construction-NYC counties only:
(Foundation, Excavation.)

Party Chief	\$ 83.87
Instrument man	\$ 63.61
Rodman	\$ 54.59

SUPPLEMENTAL BENEFITS

Per Hour: 07/01/2020

Building Construction &
Steel \$ 22.85* + 6.90

Heavy Construction \$ 23.10* + 6.90

* This portion subject to same premium as wages

Non-Worked Holiday Supplemental Benefit:
\$ 16.45

OVERTIME PAY

See (A, B, E, Q) on OVERTIME PAGE

Code "A" applies to Building Construction and has double the rate after 7 hours on Saturdays.

Code "B" applies to Heavy Construction and Steel Erection and had double the rate after 8 hours on Saturdays.

HOLIDAY

Paid: See (5, 6, 9, 11, 15, 16, 25) on HOLIDAY PAGE

Overtime: See (5, 6, 9, 11, 15, 16, 25) on HOLIDAY PAGE

9-15Db

Operating Engineer - Building

11/01/2020

JOB DESCRIPTION Operating Engineer - Building

DISTRICT 8

ENTIRE COUNTIES

Putnam, Westchester

PARTIAL COUNTIES

Dutchess: All the counties of Westchester and Putnam and the southern part of Dutchess County defined by the northern boundary line of the City of Poughkeepsie, then due east to Route 115, then north along Route 115 to Bedell Road, then east along Bedell Road to Van Wagner Road, then north along Van Wagner Road to Bower Road, then east along Bower Road to Route 44 and along Route 44 east to Route 343, then along Route 343 east to the northern boundary of Town of Dover Plains and east along the northern boundary of Town of Dover Plains to the border line of the State of Connecticut and bordered on the west by the middle of the Hudson River.

WAGES

GROUP I:

Cranes (All Types up to 49 tons), Boom Trucks, Cherry Pickers (All Types), Clamshell Crane, Derrick (Stone and Steel), Dragline, Franki Pile Rig or similar, High Lift (Lull or similar) with crane attachment and winch used for hoisting or lifting, Hydraulic Cranes, Pile Drivers, Potain and similar.

Cranes (All types 50-99 tons), Drill Rig Casa Grande (CAT or similar), Franki Pile Rig or similar, Hydraulic Cranes (All types including Crawler Cranes- No specific boom length).

Cranes (All types 100 tons and over), All Tower Cranes, All Climbing Cranes irrespective of manufacturer and regardless of how the same is rigged, Franki Pile Rig or similar, Conventional Cranes (All types including Crawler Cranes-No specific boom length), Hydraulic Cranes.

GROUP I-A: Barber Green Loader-Euclid Loader, Bulldozer, Carrier-Trailer Horse, Concrete Cleaning Decontamination Machine Operator, Concrete-Portable Hoist, Conway or Similar Mucking Machines, Elevator & Cage, Excavators all types, Front End Loaders, Gradall, Shovel, Backhoe, etc. (Crawler or Truck), Heavy Equipment Robotics Operator/Mechanic, Hoist Engineer-Material, Hoist Portable Mobile Unit, Hoist (Single, Double or Triple Drum), Horizontal Directional Drill Locator, Horizontal Directional Drill Operator and Jersey Spreader, Letourneau or Tournapull (Scrapers over 20 yards Struck), Lift Slab Console, etc., Lull HiLift or Similar, Master Environmental Maintenance Mechanics, Mucking Machines Operator/Mechanic or Similar Type, Overhead Crane, Pavement Breaker (Air Ram), Paver (Concrete), Post Hole Digger, Power House Plant, Road Boring Machine, Road Mix Machine, Ross Carrier and Similar Machines, Rubber tire double end backhoes and similar machines, Scoopmobile Tractor-Shovel Over 1.5 yards, Shovel (Tunnels), Spreader (Asphalt) Telephie (Cableway), Tractor Type Demolition Equipment, Trenching Machines-Vermeer Concrete Saw Trencher and Similar, Ultra High Pressure Waterjet Cutting Tool System, Vacuum Blasting Machine operator/mechanic, Winch Truck A Frame.

GROUP I-B: Compressor (Steel Erection), Mechanic (Outside All Types), Negative Air Machine (Asbestos Removal), Push Button (Buzz Box) Elevator.

GROUP II: Compactor Self-Propelled, Concrete Pump, Crane Operator in Training (Over 100 Tons), Grader, Machines Pulling Sheep's Foot Roller, Roller (4 ton and over), Scrapers (20 yards Struck and Under), Vibratory Rollers, Welder.

GROUP III-A: Asphalt Plant, Concrete Mixing Plants, Forklift (All power sources), Joy Drill or similar, Tractor Drilling Machine, Loader (1 1/2 yards and under), Portable Asphalt Plant, Portable Batch Plant, Portable Crusher, Skid Steer (Bobcat or similar), Stone Crusher, Well Drilling Machine, Well Point System.

GROUP III-B: Compressor Over 125 cu. Feet, Conveyor Belt Machine regardless of size, Compressor Plant, Ladder Hoist, Stud Machine.

GROUP IV-A: Batch Plant, Concrete Breaker, Concrete Spreader, Curb Cutter Machine, Finishing Machine-Concrete, Fine Grading Machine, Hepa Vac Clean Air Machine, Material Hopper (sand, stone, cement), Mulching Grass Spreader, Pump Gypsum etc, Pump-Plaster-Grout-Fireproofing. Roller (Under 4 Ton), Spreading and Fine Grading Machine, Steel Cutting Machine, Siphon Pump, Tar Joint Machine, Television Cameras for Water, Sewer, Gas etc. Turbo Jet Burner or Similar Equipment, Vibrator (1 to 5).

GROUP IV-B: Compressor (all types), Heater (All Types), Fire Watchman, Lighting Unit (Portable & Generator) Pump, Pump Station (Water, Sewer, Portable, Temporary), Welding Machine (Steel Erection & Excavation).

GROUP V: Mechanics Helper, Motorized Roller (walk behind), Stock Attendant, Welder's Helper.

GROUP VI-B: Utility Man, Warehouse Man.

WAGES: (per hour)

07/01/2020

GROUP I	
Cranes- up to 49 tons	\$ 61.70
Cranes- 50 tons to 99 tons	63.86
Cranes- 100 tons and over	72.99
GROUP I-A	53.95
GROUP I-B	49.68
GROUP II	52.03
GROUP III-A	50.11
GROUP III-B	47.67
GROUP IV-A	49.60
GROUP IV-B	41.85
GROUP V	45.17
GROUP VI-A	52.96
GROUP VI-B	
Utility Man	42.83
Warehouse Man	44.92

An additional 20% to wage when required to wear protective equipment on hazardous/toxic waste projects.
Engineers operating cranes with booms 100 feet but less than 149 feet in length will be paid an additional \$2.00 per hour.
Engineers operating cranes with booms 149 feet or over in length will be paid an additional \$3.00 per hour.
Loader operators over 5 cubic yard capacity additional .50 per hour.
Shovel operators over 4 cubic yard capacity additional \$1.00 per hour.

SUPPLEMENTAL BENEFITS

Per hour:

07/01/2020

Journeyworker	\$ 28.52
---------------	----------

OVERTIME PAY

OVERTIME:..... See (B, E,P,R*,T**,U***,V) on OVERTIME PAGE.

HOLIDAY

Paid:..... See (5, 6, 11, 12, 15, 25) on HOLIDAY PAGE.

Overtime:..... See (5, 6, 11, 12, 15, 25) on HOLIDAY PAGE.

* For Holiday codes 11, 12, 15, 25, code R applies.

** For Holiday code 28, code T applies

*** For Holiday codes 5 & 6, code U applies

8-137B

Operating Engineer - Heavy&Highway

11/01/2020

JOB DESCRIPTION Operating Engineer - Heavy&Highway

DISTRICT 8

ENTIRE COUNTIES

Putnam, Westchester

PARTIAL COUNTIES

Dutchess: All the counties of Westchester and Putnam and the southern part of Dutchess County defined by the northern boundary line of the City of Poughkeepsie, then due east to Route 115, then north along Route 115 to Bedell Road, then east along Bedell Road to Van Wagner Road, then north along Van Wagner Road to Bower Road, then east along Bower Road to Route 44 and along Route 44 east to Route 343, then along Route 343 east to the northern boundary of Town of Dover Plains and east along the northern boundary of Town of Dover Plains to the border line of the State of Connecticut and bordered on the west by the middle of the Hudson River.

WAGES

GROUP I: Boom Truck, Cherry Picker, Clamshell, Crane, (Crawler, Truck),
Dragline, Drill Rig (Casa Grande, Cat, or Similar), Floating Crane (Crane on Barges) under 100 tons, Gin Pole, Hoist Engineer-Concrete (Crane-Derrick-Mine Hoist), Knuckle Boom Crane, Rough Terrain Crane.

GROUP I-A: Auger (Truck or Truck Mounted), Boat Captain, Bulldozer-All Sizes, Central Mix Plant Operator, Chipper (all types), Close Circuit T.V., Combination Loader/Backhoe, Compactor with Blade, Concrete Finishing Machine, Gradall, Grader (Motor Grader), Elevator & Cage (Materials or Passenger), Excavator (and all attachments), Front End Loaders (1 1/2 yards and over), High Lift Lull and similar, Hoist (Single, Double, Triple Drum), Hoist Portable Mobile Unit, Hoist Engineer (Material), Jack and Bore Machine, Log Skidders, Mill Machines, Mucking Machines, Overhead Crane, Paver (concrete), Post Pounder (of any type), Push Cats, Road Reclaimer, Robot Hammer (Brokk or similar), Robotic Equipment (Scope of Engineer Schedule), Ross Carrier and similar, Scrapers (20 yard struck and over), Side Boom, Slip Form Machine, Spreader (Asphalt), Trenching Machines (Telephies-Vermeer Concrete Saw), Tractor Type Demolition Equipment, Vacuum Truck.

GROUP I-B: Asphalt Mobile Conveyor/Transfer Machine, Road Paver (Asphalt).

GROUP II-A: Ballast Regulators, Compactor Self Propelled, Fusion Machine, Rail Anchor Machines, Roller (4 ton and over), Scrapers (20 yard struck and under), Vibratory Roller (Riding), Welder.

GROUP II-B: Mechanic (Outside) All Types.

GROUP III: Air Tractor Drill, Asphalt Plant, Batch Plant, Boiler (High Pressure), Concrete Breaker (Track or Rubber Tire), Concrete Pump, Concrete Spreader, Excavator Drill, Farm Tractor, Forklift (all types), Gas Tapping (Live), Hydroseeder, Loader (1 1/2 yards and under), Locomotive (all sizes), Machine Pulling Sheeps Foot Roller, Portable Asphalt Plant, Portable Batch Plant, Portable Crusher (Apprentice), Powerhouse Plant, Roller (under 4 ton), Sheer Excavator, Skid Steer/Bobcat, Stone Crusher, Sweeper (with seat), Well Drilling Machine.

GROUP IV: Service Person (Grease Truck).

GROUP IV-B: Conveyor Belt Machine (Truck Mounted), Heater (all types), Lighting Unit (Portable), Maintenance Engineer (For Crane Only), Mechanics Helper, Pump (Fireproofing), Pumps-Pump Station/Water/Sewer/Gypsum/Plaster, etc., Pump Truck (Sewer Jet or Similar), Welders Helper, Welding Machine (Steel Erection), Well Point System.

GROUP V: All Tower Cranes-All Climbing Cranes and all cranes of 100-ton capacity or greater (3900 Manitowac or similar) irrespective of manufacturer and regardless of how the same is rigged, Hoist Engineer (Steel), Engineer-Pile Driver, Jersey Spreader, Pavement Breaker/Post Hole Digger.

WAGES: Per hour: 07/01/2020

Group I	\$ 62.38
Group I-A	54.95
Group I-B	57.92
Group II-A	52.61
Group II-B	54.26
Group III	51.68
Group IV-A	46.93
Group IV-B	40.24
Group V-A	
Engineer All Tower, Climbing and	
Cranes of 100 Tons	70.72
Hoist Engineer(Steel)	64.00
Engineer(Pile Driver)	68.27
Jersey Spreader,Pavement Breaker (Air	
Ram)Post Hole Digger	53.83

SHIFT DIFFERENTIAL:

A 15% premium on all hours paid, including overtime hours for 2nd, 3rd shifts
on all government mandated off-shift work

Engineers operating cranes with booms 100 feet but less than 149 feet in length will be paid an additional \$2.00 per hour over the rate listed in the Wage Schedule. Engineers operating cranes with booms 149 feet or over in length will be paid an additional \$3.00 per hour over the rate listed in the Wage Schedule. Loader and Excavator Operators: over 5 cubic yards capacity \$0.50 per hour over the rate listed in the Wage Schedule. Shovel Operators: over 4 cubic yards capacity \$1.00 per hour over the rate listed in the Wage Schedule.

Four (4), ten (10) hour days may be worked at straight time during a week, Monday thru Thursday; Friday may be used as a make-up day.

NOTE - In order to use the 4 Day/10 Hour Work scheduleRegistration for Use of 4 Day/10 Hour Work Schedule,form PW30.1; and there must be a dispensation of hours in place on the project. If the PW30.1 is not submitted you may be liable for overtime payments for work over 8 hours per day.

SUPPLEMENTAL BENEFITS

Per hour:

Journeyworker:	07/01/2020
	\$ 30.50 up to 40 Hours
	After 40 hours \$ 21.35* PLUS \$ 1.15 on all hours worked

*This amount is subject to premium

OVERTIME PAY

See (B, E, E2, P, *R, **U) on OVERTIME PAGE

HOLIDAY

Paid:..... See (5, 6, 8, 9, 15, 25) on HOLIDAY PAGE

Overtime..... See (5, 6, 8, 9, 15, 25) on OVERTIME PAGE

* For Holiday codes 8,9,15,25 code R applies

** For Holiday Codes 5 & 6 code U applies

Note: If employees are required to work on Easter Sunday they shall be paid at the rate of triple time.

REGISTERED APPRENTICES

(1)year terms at the following rate.

07/01/2020

1st term	\$ 27.48
2nd term	32.97
3rd term	38.47
4th term	43.96

Supplemental Benefits per hour:

\$ 22.50

8-137HH

Operating Engineer - Heavy&Highway

11/01/2020

JOB DESCRIPTION Operating Engineer - Heavy&Highway

DISTRICT 9

ENTIRE COUNTIES

Putnam, Westchester

PARTIAL COUNTIES

Dutchess: South of the North city line of Poughkeepsie

WAGES

Party Chief - One who directs a survey party

Instrument Man - One who runs the instrument and assists Party Chief

Rodman - One who holds the rod and in general, assists the Survey Crew

Catogories cover GPS & Underground Surveying

Per Hour: 07/01/2020

Party Chief \$ 81.06

Instrument Man 61.32

Rodman 52.53

SUPPLEMENTAL BENEFITS

Per Hour: 07/01/2020

All Catogories

Straight Time: \$ 23.10* plus \$6.90

Premium:

Time & 1/2 \$ 34.65* plus \$6.90

Double Time \$ 46.20* plus \$6.90

Non-Worked Holiday Supplemental Benefits:

\$ 16.45

OVERTIME PAY

See (B, *E, Q) on OVERTIME PAGE

* Doubletime paid on all hours in excess of 8 hours on Saturday

HOLIDAY

Paid: See (5, 6, 7, 11, 12) on HOLIDAY PAGE

Overtime: See (5, 6, 7, 11, 12) on HOLIDAY PAGE

9-15Dh

Operating Engineer - Heavy&Highway - Tunnel

11/01/2020

JOB DESCRIPTION Operating Engineer - Heavy&Highway - Tunnel

DISTRICT 8

ENTIRE COUNTIES

Putnam, Westchester

PARTIAL COUNTIES

Dutchess: All the counties of Westchester and Putnam and the southern part of Dutchess County defined by the northern boundary line of the City of Poughkeepsie, then due east to Route 115, then north along Route 115 to Bedell Road, then east along Bedell Road to Van Wagner Road, then north along Van Wagner Road to Bower Road, then east along Bower Road to Route 44 and along Route 44 east to Route 343, then along Route 343 east to the northern boundary of Town of Dover Plains and east along the northern boundary of Town of Dover Plains to the border line of the State of Connecticut and bordered on the west by the middle of the Hudson River.

WAGES

GROUP I: Boom Truck, Cherry Picker, Clamshell, Crane(Crawler,Truck), Dragline, Drill Rig Casa Grande(Cat or Similar), Floating Crane(Crane on Barge-Under 100 Tons), Hoist Engineer(Concrete/Crane-Derrick-Mine Hoist), Knuckle Boom Crane, Rough Terrain Crane.

GROUP I-A: Auger(Truck or Truck Mounted), Boat Captain, Bull Dozer-all sizes, Central Mix Plant Operator, Chipper-all types, Close Circuit T.V., Combination Loader/Backhoe, Compactor with Blade, Concrete Finishing Machine, Gradall, Grader(Motor Grader), Elevator & Cage(Materials or Passengers), Excavator(and all attachments), Front End Loaders(1 1/2 yards and over), High Lift Lull, Hoist(Single, Double, Triple Drum), Hoist Portable Mobile Unit, Hoist Engineer(Material), Jack and Bore Machine, Log Skidder, Milling Machine, Moveable Concrete Barrier Transfer & Transport Vehicle, Mucking Machines. Overhead Crane, Paver(Concrete), Post Pounder of any type, Push Cats, Road Reclaimer, Robot Hammer(Brokk or similar), Robotic Equipment(Scope of Engineer Schedule), Ross Carrier and similar machines, Scrapers(20 yards struck and over), Side Boom, Slip Form Machine, Spreader(Asphalt), Trenching Machines, Telephies-Vermeer Concrete Saw, Tractor type demolition equipment, Vacuum Truck.

GROUP I-B: Asphalt Mobile Conveyor/Transfer Machine, Road Paver(Asphalt).

GROUP II-A: Ballast Regulators, Compactor(Self-propelled), Fusion Machine, Rail Anchor Machines, Roller(4 ton and over), Scrapers(20 yard struck and under), Vibratory Roller(riding), Welder.

GROUP II-B: Mechanic(outside)all types.

GROUP III: Air Tractor Drill, Asphalt Plant, Batch Plant, Boiler(High Pressure), Concrete Breaker(Track or Rubber Tire), Concrete Pump, Concrete Spreader, Excavator Drill, Farm Tractor, Forklift(all types of power), Gas Tapping(Live), Hydroseeder, Loader(1 1/2 yards and under), Locomotive(all sizes), Machine Pulling Sheeps Foot Roller, Portable Asphalt Plant, Portable Batch Plant, Portable Crusher(Apprentice), Powerhouse Plant, Roller(under 4 ton), Sheer Excavator, Skidsteer/Bobcat, Stone Crusher, Sweeper(with seat), Well Drilling Machine.

GROUP IV-A: Service Person(Grease Truck).

GROUP IV-B: Conveyor Belt Machine(Truck Mounted), Heater(all types), Lighting Unit(Portable), Maintenance Engineer(for Crane only), Mechanics Helper, Pump(Fireproofing), Pumps-Pump Station/Water/Sewer/Gypsum/Plaster, etc., Pump Truck(Sewer Jet or similar), Welding Machine(Steel Erection), Welders Helper.

GROUP V-A: Engineer(all Tower Cranes, all Climbing Cranes & all Cranes of 100 ton capacity or greater),Hoist Engineer(Steel-Sub Structure), Engineer-Pile Driver, Jersey-Spreader, Pavement breaker, Post Hole Digger

WAGES: (per hour)

07/01/2020

GROUP I	\$ 62.38
GROUP I-A	54.95
GROUP I-B	57.92
GROUP II-A	52.61
GROUP II-B	54.26
GROUP III	51.68
GROUP IV-A	46.93
GROUP IV-B	40.24
GROUP V-A	
Engineer-Cranes	70.72
Engineer-Pile Driver	68.27
Hoist Engineer	64.00
Jersey Spreader	53.83
Pavement Breaker	53.83
Post Hole Digger	53.83

SHIFT DIFFERENTIAL:

A 15% premium on all hours paid, including overtime hours for 2nd, 3rd shifts
on all government mandated off-shift work

An additional 20% to wage when required to wear protective equipment on hazardous/toxic waste projects. Operators required to use two buckets pouring concrete on other than road pavement shall receive \$0.50 per hour over scale. Engineers operating cranes with booms 100 feet but less than 149 feet in length will be paid an additional \$2.00 per hour. Engineers operating cranes with booms 149 feet or over in length will be paid an additional \$3.00 per hour. Operators of shovels with a capacity over (4) cubic yards shall be paid an additional \$1.00 per hour. Operators of loaders with a capacity over (5) cubic yards shall be paid an additional \$0.50 per hour.

SUPPLEMENTAL BENEFITS

Per hour:

Journeyworker:

07/01/2020

\$ 22.50

+ \$8.00

(Limited to
first 40 hours)

OVERTIME PAY

See (D, O, *U, V) on OVERTIME PAGE

HOLIDAY

Paid: See (5, 6, 8, 9, 15, 25) on HOLIDAY PAGE

Overtime: See (5, 6, 8, 9, 15, 25) on HOLIDAY PAGE

* Note: For Holiday codes 5 & 6, code U applies.

Note: If employees are required to work on Easter Sunday, they shall be paid at the rate of triple time.

REGISTERED APPRENTICES

(1)year terms at the following rates:

07/01/2020

1st term \$ 27.48

2nd term 32.97

3rd term 38.47

4th term 43.96

Supplemental Benefits per hour:

07/01/2020

All terms \$ 22.50

8-137Tun

Operating Engineer - Marine Dredging

11/01/2020

JOB DESCRIPTION Operating Engineer - Marine Dredging

DISTRICT 4

ENTIRE COUNTIES

Albany, Bronx, Cayuga, Chautauqua, Clinton, Columbia, Dutchess, Erie, Essex, Franklin, Greene, Jefferson, Kings, Monroe, Nassau, New York, Niagara, Orange, Orleans, Oswego, Putnam, Queens, Rensselaer, Richmond, Rockland, St. Lawrence, Suffolk, Ulster, Washington, Wayne, Westchester

WAGES

These wages do not apply to Operating Engineers on land based construction projects. For those projects, please see the Operating Engineer Heavy/Highway Rates. The wage rates below for all equipment and operators are only for marine dredging work in navigable waters found in the counties listed above.

Per Hour: 07/01/2020 10/01/2020

CLASS A1 \$ 40.31 \$ 41.42

Deck Captain, Leverman

Mechanical Dredge Operator

Licensed Tug Operator 1000HP or more.

CLASS A2 35.92 36.91

Crane Operator (360 swing)

CLASS B To conform to Operating Engineer
Dozer, Front Loader Prevailing Wage in locality where work
Operator on Land is being performed including benefits.

CLASS B1 34.86 35.82

Derrick Operator (180 swing)

Spider/Spill Barge Operator

Operator II, Fill Placer,

Engineer, Chief Mate, Electrician,
Chief Welder, Maintenance Engineer
Licensed Boat, Crew Boat Operator

CLASS B2 Certified Welder	32.82	33.72
CLASS C1 Drag Barge Operator, Steward, Mate, Assistant Fill Placer	31.92	32.80
CLASS C2 Boat Operator	30.89	31.74
CLASS D Shoreman, Deckhand, Oiler, Rodman, Scowman, Cook, Messman, Porter/Janitor	25.66	26.37

SUPPLEMENTAL BENEFITS

Per Hour:

THE FOLLOWING SUPPLEMENTAL BENEFITS APPLY TO ALL CATEGORIES

All Classes A & B	07/01/2020 \$11.58 plus 7.5% of straight time wage, Overtime hours add \$ 0.63	10/01/2020 \$11.98 plus 8% of straight time wage, Overtime hours add \$ 0.63
All Class C	\$11.28 plus 7.5% of straight time wage, Overtime hours add \$ 0.48	11.68 plus 8% of straight time wage, Overtime hours add \$ 0.48
All Class D	\$10.98 plus 7.5% of straight time wage, Overtime hours add \$ 0.33	11.38 plus 8% of straight time wage, Overtime hours add \$ 0.33

OVERTIME PAY

See (B2, F, R) on OVERTIME PAGE

HOLIDAY

Paid: See (1) on HOLIDAY PAGE
Overtime: See (5, 6, 8, 15, 26) on HOLIDAY PAGE

4-25a-MarDredge

Operating Engineer - Survey Crew - Consulting Engineer 11/01/2020

JOB DESCRIPTION Operating Engineer - Survey Crew - Consulting Engineer

DISTRICT 9

ENTIRE COUNTIES

Bronx, Kings, Nassau, New York, Putnam, Queens, Richmond, Suffolk, Westchester

PARTIAL COUNTIES

Dutchess: That part in Dutchess County lying South of the North City line of Poughkeepsie.

WAGES

Feasibility and preliminary design surveying, any line and grade surveying for inspection or supervision of construction.

Per hour: 07/01/2020
Survey Classifications

Party Chief	\$ 45.32
Instrument Man	37.85
Rodman	33.14

SUPPLEMENTAL BENEFITS

Per Hour:

All Crew Members: \$ 19.50

OVERTIME PAY

OVERTIME:.... See (B, E*, Q, V) ON OVERTIME PAGE.

*Doubletime paid on the 9th hour on Saturday.

HOLIDAY

Paid: See (5, 6, 7, 11, 16) on HOLIDAY PAGE

Overtime: See (5, 6, 7, 11, 16) on HOLIDAY PAGE

9-15dconsult

Painter

11/01/2020

JOB DESCRIPTION Painter

DISTRICT 8

ENTIRE COUNTIES

Bronx, Kings, Nassau, New York, Putnam, Queens, Richmond, Suffolk, Westchester

WAGES

Per hour: 07/01/2020

Brush \$ 49.20*

Abatement/Removal of lead based
or lead containing paint on
materials to be repainted. 49.20*

Spray & Scaffold \$ 52.20*

Fire Escape 52.20*

Decorator 52.20*

Paperhanger/Wall Coverer 51.96*

*Subtract \$ 0.10 to calculate premium rate.

SUPPLEMENTAL BENEFITS

Per hour: 07/01/2020

Paperhanger \$ 30.70

All others 28.81

Premium 32.10**

**Applies only to "All others" category, not paperhanger journeyworker.

OVERTIME PAY

See (A, H) on OVERTIME PAGE

HOLIDAY

Paid: See (1) on HOLIDAY PAGE

Overtime: See (5, 6, 16, 25) on HOLIDAY PAGE

REGISTERED APPRENTICES

One (1) year terms at the following wage rate.

Per hour: 07/01/2020

Appr 1st term... \$ 19.12*

Appr 2nd term... 24.52*

Appr 3rd term... 29.72*

Appr 4th term... 39.75*

*Subtract \$ 0.10 to calculate premium rate.

Supplemental benefits:

Per Hour: 07/01/2020

Appr 1st term... \$ 14.32

Appr 2nd term... 17.78

Appr 3rd term... 20.50

Appr 4th term... 25.89

8-NYDC9-B/S

Painter

11/01/2020

JOB DESCRIPTION Painter

DISTRICT 8

ENTIRE COUNTIES

Putnam, Suffolk, Westchester

PARTIAL COUNTIES

Nassau: All of Nassau except the areas described below: Atlantic Beach, Ceaderhurst, East Rockaway, Gibson, Hewlett, Hewlett Bay, Hewlett Neck, Hewlett Park, Inwood, Lawrence, Lido Beach, Long Beach, parts of Lynbrook, parts of Oceanside, parts of Valley Stream, and Woodmere. Starting on the South side of Sunrise Hwy in Valley Stream running east to Windsor and Rockaway Ave., Rockville Centre is the boundary line up to Lawson Blvd. turn right going west all the above territory. Starting at Union Turnpike and Lakeville Rd. going north to Northern Blvd. the west side of Lakeville road to Northern blvd. At Northern blvd. going east the district north of Northern blvd. to Port Washington Blvd. West of Port Washington blvd. to St. Francis Hospital then north of first traffic light to Port Washington and Sands Point, Manor HAVen, Harbour Acres.

WAGES

Per hour:	07/01/2020
Drywall Taper	\$ 49.20*

*Subtract \$ 0.10 to calculate premium rate.

SUPPLEMENTAL BENEFITS

Per hour:	07/01/2020
Journeyman	\$ 28.81

OVERTIME PAY

See (A, H) on OVERTIME PAGE

HOLIDAY

Paid:	See (1) on HOLIDAY PAGE
Overtime:	See (5, 6, 16, 25) on HOLIDAY PAGE

REGISTERED APPRENTICES

Wages - Per Hour:	07/01/2020
-------------------	------------

1500 hour terms at the following wage rate:

1st term	\$ 19.12*
2nd term	24.52*
3rd term	29.72*
4th term	39.75*

*Subtract \$ 0.10 to calculate premium rate.

Supplemental Benefits - Per hour:

One year term (1500 hours) at the following dollar amount.

1st year	\$ 14.32
2nd year	17.78
3rd year	20.40
4th year	25.89

8-NYDCT9-DWT

Painter - Bridge & Structural Steel

11/01/2020

JOB DESCRIPTION Painter - Bridge & Structural Steel

DISTRICT 8

ENTIRE COUNTIES

Albany, Bronx, Clinton, Columbia, Dutchess, Essex, Franklin, Fulton, Greene, Hamilton, Kings, Montgomery, Nassau, New York, Orange, Putnam, Queens, Rensselaer, Richmond, Rockland, Saratoga, Schenectady, Schoharie, Suffolk, Sullivan, Ulster, Warren, Washington, Westchester

WAGES

Per Hour:

STEEL:

Bridge Painting:	07/01/2020	10/01/2020	10/01/2021
	\$ 50.25	\$ 51.50	\$ 53.00
	+ 7.88*	+ 8.63*	+ 9.63*

ADDITIONAL \$6.00 per hour for POWER TOOL/SPRAY, whether straight time or overtime.

NOTE: All premium wages are to be calculated on base rate per hour only.

* For the period of May 1st to November 15th, this amount is payable up to 40 hours. For the period of Nov 16th to April 30th, this amount is payable up to 50 hours. EXCEPTION: First and last week of employment, and for the weeks of Memorial Day, Independence Day and Labor Day, where the amount is paid for the actual number of hours worked (no cap).

NOTE: Generally, for Bridge Painting Contracts, ALL WORKERS on and off the bridge (including Flagmen) are to be paid Painter's Rate; the contract must be ONLY for Bridge Painting.

SHIFT WORK:

When directly specified in public agency or authority contract documents for an employer to work a second shift and works the second shift with employees other than from the first shift, all employees who work the second shift will be paid 10% of the base wage shift differential in lieu of overtime for the first eight (8) hours worked after which the employees shall be paid at time and one half of the regular wage rate. When a single irregular work shift is mandated in the job specifications or by the contracting agency, wages shall be paid at time and one half for single shifts between the hours of 3pm-11pm or 11pm-7am.

SUPPLEMENTAL BENEFITS

Per Hour:

Journeyworker:	07/01/2020	10/01/2020	10/01/2021
	\$ 10.20	\$ 10.90	\$ 10.90
	+ 29.65*	+ 30.00*	+ 30.60*

* For the period of May 1st to November 15th, this amount is payable up to 40 hours. For the period of Nov 16th to April 30th, this amount is payable up to 50 hours. EXCEPTION: First and last week of employment, and for the weeks of Memorial Day, Independence Day and Labor Day, where the amount is paid for the actual number of hours worked (no cap).

OVERTIME PAY

See (B, F, R) on OVERTIME PAGE

HOLIDAY

Paid: See (1) on HOLIDAY PAGE
Overtime: See (4, 6) on HOLIDAY PAGE

REGISTERED APPRENTICES

Wage - Per hour:

Apprentices: (1) year terms

	07/01/2020	10/01/2020	10/01/2021
1st year	\$ 20.10 + 3.15*	\$ 20.60 + 3.45*	\$ 21.20 + 3.86*
2nd year	\$ 30.15 + 4.73*	\$ 30.90 + 5.18*	\$ 31.80 + 5.78*
3rd year	\$ 40.20 + 6.30*	\$ 41.20 + 6.90*	\$ 42.40 + 7.71*
Supplemental Benefits - Per hour:			
1st year	\$.25 + 11.86*	\$.25 + 12.00*	\$.25 + 12.24*
2nd year	\$ 10.20 + 17.79*	\$ 10.90 + 18.00*	\$ 10.90 + 18.36*
3rd year	\$ 10.20 + 23.72*	\$ 10.90 + 24.00*	\$ 10.90 + 24.48*

NOTE: All premium wages are to be calculated on base rate per hour only.

8-DC-9/806/155-BrSS

Painter - Line Striping

11/01/2020

JOB DESCRIPTION Painter - Line Striping

DISTRICT 8

ENTIRE COUNTIES

Albany, Bronx, Clinton, Columbia, Dutchess, Essex, Franklin, Fulton, Greene, Hamilton, Kings, Montgomery, Nassau, New York, Orange, Putnam, Queens, Rensselaer, Richmond, Rockland, Saratoga, Schenectady, Schoharie, Suffolk, Sullivan, Ulster, Warren, Washington, Westchester

WAGES

Per hour:

Painter (Striping-Highway):	07/01/2020	07/01/2021	07/01/2022
-----------------------------	------------	------------	------------

Striping-Machine Operator*	\$ 30.10	\$ 30.32	\$ 31.53
Linerman Thermoplastic	\$ 36.53	\$ 36.93	\$ 38.34

Note: * Includes but is not limited to: Positioning of cones and directing of traffic using hand held devices. Excludes the Driver/Operator of equipment used in the maintenance and protection of traffic safety.

Four (4), ten (10) hour days may be worked at straight time during a week, Monday thru Thursday. Friday may be used as a make-up day.

NOTE - In order to use the '4 Day/10 Hour Work Schedule,' as your normal schedule, you must submit an 'Employer Registration for Use of 4 Day/10 Hour Work Schedule,' form PW30.1; and there must be a dispensation of hours in place on the project. If the PW30.1 is not submitted you may be liable for overtime payments for work over 8 hours per day.

SUPPLEMENTAL BENEFITS

Per hour paid:	07/01/2020	07/01/2021	07/01/2022
Journeyworker:			
Striping Machine Operator:	\$ 9.16	\$ 10.03	\$ 10.03
Linerman Thermoplastic:	\$ 9.16	\$ 10.03	\$ 10.03

OVERTIME PAY

See (B, B2, E2, F, S) on OVERTIME PAGE

HOLIDAY

Paid: See (5, 20) on HOLIDAY PAGE
Overtime: See (5, 20) on HOLIDAY PAGE

REGISTERED APPRENTICES

One (1) year terms at the following wage rates:

	07/01/2020	07/01/2021	07/01/2022
1st Term:	\$ 12.04	\$ 12.12	\$ 12.61
2nd Term:	\$ 18.06	\$ 18.19	\$ 19.82
3rd Term:	\$ 24.08	\$ 24.26	\$ 25.22

Supplemental Benefits per hour:

1st term:	\$ 9.16	\$ 10.03	\$ 10.03
2nd Term:	\$ 9.16	\$ 10.03	\$ 10.03
3rd Term:	\$ 9.16	\$ 10.03	\$ 10.03

8-1456-LS

Painter - Metal Polisher	11/01/2020
---------------------------------	-------------------

JOB DESCRIPTION Painter - Metal Polisher

DISTRICT 8

ENTIRE COUNTIES

Albany, Allegany, Bronx, Broome, Cattaraugus, Cayuga, Chautauqua, Chemung, Chenango, Clinton, Columbia, Cortland, Delaware, Dutchess, Erie, Essex, Franklin, Fulton, Genesee, Greene, Hamilton, Herkimer, Jefferson, Kings, Lewis, Livingston, Madison, Monroe, Montgomery, Nassau, New York, Niagara, Oneida, Onondaga, Ontario, Orange, Orleans, Oswego, Otsego, Putnam, Queens, Rensselaer, Richmond, Rockland, Saratoga, Schenectady, Schoharie, Schuyler, Seneca, St. Lawrence, Steuben, Suffolk, Sullivan, Tioga, Tompkins, Ulster, Warren, Washington, Wayne, Westchester, Wyoming, Yates

WAGES

	07/01/2020
Metal Polisher	\$ 36.33
Metal Polisher*	37.43
Metal Polisher**	40.33

*Note: Applies on New Construction & complete renovation

** Note: Applies when working on scaffolds over 34 feet.

SUPPLEMENTAL BENEFITS

Per Hour: 07/01/2020

Journeyworker:	
All classification	\$ 9.94

OVERTIME PAY

See (B, E, P, T) on OVERTIME PAGE

HOLIDAY

Paid: See (5, 6, 11, 15, 16, 25, 26) on HOLIDAY PAGE
Overtime: See (5, 6, 9, 11, 15, 16, 25, 26) on HOLIDAY PAGE

REGISTERED APPRENTICES

Wages per hour:

One (1) year term at the following wage rates:

	07/01/2020
1st year	\$ 16.00
2nd year	17.00
3rd year	18.00
1st year*	\$ 16.39
2nd year*	17.44
3rd year*	18.54
1st year**	\$ 18.50
2nd year**	19.50
3rd year**	20.50

*Note: Applies on New Construction & complete renovation

** Note: Applies when working on scaffolds over 34 feet.

Supplemental benefits:

Per hour:

1st year	\$ 6.69
2nd year	6.69
3rd year	6.69

8-8A/28A-MP

Plumber

11/01/2020

JOB DESCRIPTION Plumber

DISTRICT 8

ENTIRE COUNTIES

Putnam, Westchester

WAGES

Per hour:

	07/01/2020
Plumber and Steamfitter	\$ 57.86

SHIFT WORK:

When directly specified in public agency or authority contract documents, shift work outside the regular hours of work shall be comprised of eight (8) hours per shift not including Saturday, Sundays and holidays. One half (1/2) hour shall be allowed for lunch after the first four (4) hours of each shift. Wage and Fringes for shift work shall be straight time plus a shift premium of twenty-five (25%) percent. A minimum of five days Monday through Friday must be worked to establish shift work.

SUPPLEMENTAL BENEFITS

Per hour:

Journeyworker	\$ 37.56
---------------	----------

OVERTIME PAY

See (B, E, E2, Q, V) on OVERTIME PAGE

OVERTIME:... See on OVERTIME PAGE.

HOLIDAY

Paid: See (1) on HOLIDAY PAGE

Overtime: See (5, 6, 8, 16, 25) on HOLIDAY PAGE

REGISTERED APPRENTICES

(1)year terms at the following wages:

1st Term	\$ 21.44
2nd Term	24.62

3rd Term	28.42
4th Term	40.61
5th Term	43.58

Supplemental Benefits per hour:

1st term	\$ 15.59
2nd term	17.38
3rd term	20.69
4th term	27.20
5th term	28.82

8-21.1-ST

Plumber - HVAC / Service

11/01/2020

JOB DESCRIPTION Plumber - HVAC / Service

DISTRICT 8

ENTIRE COUNTIES

Dutchess, Putnam, Westchester

PARTIAL COUNTIES

Delaware: Only the townships of Middletown and Roxbury

Ulster: Entire County(including Walkkill and Shawangunk Prisons) except for remainder of Town of Shawangunk and Towns of Plattekill, Marlboro, and Wawarsing.

WAGES

Per hour: 07/01/2020

HVAC Service \$ 39.68
+ \$ 4.32*

*Note: This portion of wage is not subject to overtime premium.

SUPPLEMENTAL BENEFITS

Per hour: 07/01/2020

Journeyworker HVAC Service
\$ 25.14

OVERTIME PAY

See (B, F, R) on OVERTIME PAGE

HOLIDAY

Paid: See (5, 6, 16, 25) on HOLIDAY PAGE

Overtime: See (5, 6, 16, 25) on HOLIDAY PAGE

REGISTERED APPRENTICES

HVAC SERVICE

(1)year terms at the following wages:

07/01/2020				
1st yr.	2nd yr.	3rd yr.	4th yr.	5th yr.
\$ 18.05	\$ 21.33	\$ 26.66	\$ 32.76	\$ 35.46
+\$2.37*	+\$2.67*	+\$3.22*	+\$3.84*	+\$4.07*

*Note: This portion of wage is not subject to overtime premium.

Supplemental Benefits per hour:

Apprentices	07/01/2020
1st term	\$ 19.03
2nd term	20.09
3rd term	21.30
4th term	22.90
5th term	24.07

8-21.1&2-SF/Re/AC

Plumber - Jobbing & Alterations

11/01/2020

JOB DESCRIPTION Plumber - Jobbing & Alterations

DISTRICT 8

ENTIRE COUNTIES

Dutchess, Putnam, Westchester

PARTIAL COUNTIES

Ulster: Entire county (including Wallkill and Shawangunk Prisons in Town of Shawangunk) EXCEPT for remainder of Town of Shawangunk, and Towns of Plattekill, Marlboro, and Wawarsing.

WAGES

Per hour: 07/01/2020

Journeyworker: \$ 44.91

Repairs, replacements and alteration work is any repair or replacement of a present plumbing system that does not change existing roughing or water supply lines.

SHIFT WORK:

When directly specified in public agency or authority contract documents, shift work outside the regular hours of work shall be comprised of eight (8) hours per shift not including Saturday, Sundays and holidays. One half (1/2) hour shall be allowed for lunch after the first four (4) hours of each shift. Wage and Fringes for shift work shall be straight time plus a shift premium of twenty-five (25%) percent. A minimum of five days Monday through Friday must be worked to establish shift work.

SUPPLEMENTAL BENEFITS

Per hour:

Journeyworker
\$ 31.60

OVERTIME PAY

See (B, *E, E2, Q, V) on OVERTIME PAGE

*When used as a make-up day, hours after 8 on Saturday shall be paid at time and one half.

HOLIDAY

Paid: See (1) on HOLIDAY PAGE

Overtime: See (5, 6, 8, 16, 25) on HOLIDAY PAGE

REGISTERED APPRENTICES

(1) year terms at the following wages:

1st year	\$ 19.52
2nd year	21.65
3rd year	23.42
4th year	32.92
5th year	34.76

Supplemental Benefits per hour:

1st year	\$ 10.21
2nd year	12.05
3rd year	15.88
4th year	21.42
5th year	23.29

8-21.3-J&A

Roofer

11/01/2020

JOB DESCRIPTION Roofer

DISTRICT 9

ENTIRE COUNTIES

Bronx, Dutchess, Kings, New York, Orange, Putnam, Queens, Richmond, Rockland, Sullivan, Ulster, Westchester

WAGES

Per Hour: 07/01/2020

Roofer/Waterproofer \$ 44.25
+ \$7.00*

* This portion is not subject to overtime premiums.

Note: Abatement/Removal of Asbestos containing roofs and roofing material is classified as Roofer.

SUPPLEMENTAL BENEFITS

Per Hour: \$ 27.87

OVERTIME PAY

See (B, H) on OVERTIME PAGE

Note: An observed holiday that falls on a Sunday will be observed the following Monday.

HOLIDAY

Paid: See (1) on HOLIDAY PAGE
Overtime: See (5, 6) on HOLIDAY PAGE

REGISTERED APPRENTICES

(1) year term

1st	2nd	3rd	4th
\$ 15.49	\$ 22.13	\$ 26.55	\$ 33.19
	+ 3.00*	+ 4.20*	+ 5.26*

Supplements:

1st	2nd	3rd	4th
\$ 3.57	\$ 14.10	\$ 16.85	\$ 20.98

9-8R

Sheetmetal Worker

11/01/2020

JOB DESCRIPTION Sheetmetal Worker

DISTRICT 8

ENTIRE COUNTIES

Dutchess, Orange, Putnam, Rockland, Sullivan, Ulster, Westchester

WAGES

07/01/2020

SheetMetal Worker \$ 43.65
+ 3.27*

*This portion is not subject to overtime premiums.

SHIFT WORK

For all NYS D.O.T. and other Governmental mandated off-shift work:

10% increase for additional shifts for a minimum of five (5) days

SUPPLEMENTAL BENEFITS

Journeyworker \$ 42.55

OVERTIME PAY

OVERTIME: See (B, E, Q,) on OVERTIME PAGE.

HOLIDAY

Paid: See (1) on HOLIDAY PAGE
Overtime: See (5, 6, 8, 15, 16, 23) on HOLIDAY PAGE

REGISTERED APPRENTICES

1st	2nd	3rd	4th	5th	6th	7th	8th
\$ 16.16	\$ 18.18	\$ 20.21	\$ 22.23	\$ 24.24	\$ 26.27	\$ 28.77	\$ 31.27
+ 1.31*	+ 1.47*	+ 1.64*	+ 1.80*	+ 1.96*	+ 2.13*	+ 2.29*	+ 2.45*

*This portion is not subject to overtime premiums.

Supplemental Benefits per hour:

Apprentices

1st term	\$ 18.31
2nd term	20.60
3rd term	22.88
4th term	25.19
5th term	27.47
6th term	29.75
7th term	31.56
8th term	33.39

8-38

Sheetmetal Worker

11/01/2020

JOB DESCRIPTION Sheetmetal Worker

DISTRICT 4

ENTIRE COUNTIES

Bronx, Kings, Nassau, New York, Queens, Richmond, Rockland, Suffolk, Westchester

WAGES

Per Hour: 07/01/2020 8/01/2020

Sign Erector \$ 50.79 \$ 52.29

NOTE: Structurally Supported Overhead Highway Signs(See STRUCTURAL IRON WORKER CLASS)

SUPPLEMENTAL BENEFITS

Per Hour:	07/01/2020	8/01/2020
Sign Erector	\$ 49.82	\$ 51.26

OVERTIME PAY

See (A, F, S) on OVERTIME PAGE

HOLIDAY

Paid: See (5, 6, 10, 11, 12, 16, 25) on HOLIDAY PAGE
Overtime: See (5, 6, 10, 11, 12, 16, 25) on HOLIDAY PAGE

REGISTERED APPRENTICES

Per Hour:
6 month Terms at the following percentage of Sign Erectors wage rate:

1st	2nd	3rd	4th	5th	6th	7th	8th	9th	10th
35%	40%	45%	50%	55%	60%	65%	70%	75%	80%

SUPPLEMENTAL BENEFITS

Per Hour:

07/01/2020

1st	2nd	3rd	4th	5th	6th	7th	8th	9th	10th
\$ 13.96	\$ 15.81	\$ 17.68	\$ 19.56	\$ 27.26	\$ 29.65	\$ 32.80	\$ 35.26	\$ 37.71	\$ 40.15

8/01/2020

1st	2nd	3rd	4th	5th	6th	7th	8th	9th	10th
\$ 14.34	\$ 16.26	\$ 18.17	\$ 20.10	\$ 28.02	\$ 30.47	\$ 33.72	\$ 36.27	\$ 38.77	\$ 41.29
									4-137-SE

Sprinkler Fitter

11/01/2020

JOB DESCRIPTION Sprinkler Fitter

DISTRICT 1

ENTIRE COUNTIES

Dutchess, Orange, Putnam, Rockland, Sullivan, Ulster, Westchester

WAGES

Per hour

07/01/2020

Sprinkler Fitter	\$ 45.52
------------------	----------

SUPPLEMENTAL BENEFITS

Per hour

Journeyman	\$ 27.57
------------	----------

OVERTIME PAY

See (B, E, Q) on OVERTIME PAGE

HOLIDAY

Paid: See (1) on HOLIDAY PAGE
Overtime: See (5, 6) on HOLIDAY PAGE

Note: When a holiday falls on Sunday, the following Monday shall be considered a holiday and all work performed on either day shall be at the double time rate. When a holiday falls on Saturday, the preceding Friday shall be considered a holiday and all work performed on either day shall be at the double time rate.

REGISTERED APPRENTICES

Wages per hour

One Half Year terms at the following percentage of journeyman's wage.

1st	2nd	3rd	4th	5th	6th	7th	8th	9th	10th
\$ 21.97	\$ 24.41	\$ 26.59	\$ 29.02	\$ 31.45	\$ 33.88	\$ 36.31	\$ 38.74	\$ 41.17	\$ 43.60

Supplemental Benefits per hour

1st	2nd	3rd	4th	5th	6th	7th	8th	9th	10th
\$ 8.27	\$ 8.27	\$ 18.70	\$ 18.70	\$ 18.95	\$ 18.95	\$ 18.95	\$ 18.95	\$ 18.95	\$ 18.95
									1-669.2

Teamster - Building / Heavy&Highway

11/01/2020

JOB DESCRIPTION Teamster - Building / Heavy&Highway

DISTRICT 8

ENTIRE COUNTIES

Putnam, Westchester

WAGES

GROUP A: Straight Trucks (6-wheeler and 10-wheeler), A-frame, Winch, Dynamite Seeding, Mulching, Agitator, Water, Attenuator, Light Towers, Cement (all types), Suburban, Station Wagons, Cars, Pick Ups, any vehicle carrying materials of any kind.

GROUP AA: Tack Coat

GROUP B: Tractor & Trailers (all types).

GROUP BB: Tri-Axle, 14 Wheeler

GROUP C: Low Boy (carrying equipment).

GROUP D: Fuel Trucks, Tire Trucks.

GROUP E: Off-road Equipment (over 40 tons): Athey Wagons, Belly Dumps, Articulated Dumps, Trailer Wagons.

GROUP F: Off-road Equipment (over 40 tons) Euclid, DJB.

GROUP G: Off-road Equipment (under 40 tons) Athey Wagons, Belly Articulated Dumps, Trailer Wagons.

GROUP H: Off-road Equipment (under 40 tons), Euclid.

GROUP HH: Off-road Equipment (under 40 tons) D.J.B.

GROUP I: Off-road Equipment (under 40 tons) Darts.

GROUP II: Off-road Equipment (under 40 tons) RXS.

WAGES:(per hour)

07/01/2020

GROUP A	\$ 42.47*
GROUP AA	45.27*
GROUP B	43.09*
GROUP BB	42.59*
GROUP C	45.22*
GROUP D	42.92*
GROUP E	43.47*
GROUP F	44.47*
GROUP G	43.22*
GROUP H	43.84*
GROUP HH	44.22*
GROUP I	43.97*
GROUP II	44.34*

* To calculate premium wage, subtract \$.20 from the hourly wage.

Note: Fuel truck operators on construction sites addit. \$5.00 per day.
For work on hazardous/toxic waste site addit. 20% of hourly rate.

Shift Differential: NYS DOT or other Governmental Agency contracts shall receive a shift differential of Fifteen(15%) percent above the wage rate

Four (4), ten (10) hour days may be worked at straight time during a week, Monday thru Thursday.

NOTE - In order to use the '4 Day/10 Hour Work schedule', as your normal schedule, you must submit an 'Employer Registration for Use of 4 Day/10 Hour Work Schedule,' form PW30.1; and there must be a dispensation of hours in place on the project. If the PW30.1 is not submitted you may be liable for overtime payments for work over 8 hours per day.

SUPPLEMENTAL BENEFITS

Per hour:

Journeyworker

First 40 hours	\$ 33.64
41st-45th hours	15.18
Over 45 hours	0.26

OVERTIME PAY

See (B, E, P, R) on OVERTIME PAGE

HOLIDAY

Paid: See (5, 6, 8, 9, 15, 25) on HOLIDAY PAGE

Overtime: See (5, 6, 8, 9, 15, 25) on HOLIDAY PAGE

Welder**11/01/2020**

JOB DESCRIPTION Welder**DISTRICT 1****ENTIRE COUNTIES**

Albany, Allegany, Bronx, Broome, Cattaraugus, Cayuga, Chautauqua, Chemung, Chenango, Clinton, Columbia, Cortland, Delaware, Dutchess, Erie, Essex, Franklin, Fulton, Genesee, Greene, Hamilton, Herkimer, Jefferson, Kings, Lewis, Livingston, Madison, Monroe, Montgomery, Nassau, New York, Niagara, Oneida, Onondaga, Ontario, Orange, Orleans, Oswego, Otsego, Putnam, Queens, Rensselaer, Richmond, Rockland, Saratoga, Schenectady, Schoharie, Schuylar, Seneca, St. Lawrence, Steuben, Suffolk, Sullivan, Tioga, Tompkins, Ulster, Warren, Washington, Wayne, Westchester, Wyoming, Yates

WAGES

Per hour 07/01/2020

Welder: To be paid the same rate of the mechanic performing the work.*

*EXCEPTION: If a specific welder certification is required, then the 'Certified Welder' rate in that trade tag will be paid.

OVERTIME PAY**HOLIDAY**

1-As Per Trade

Overtime Codes

Following is an explanation of the code(s) listed in the OVERTIME section of each classification contained in the attached schedule. Additional requirements may also be listed in the HOLIDAY section.

NOTE: Supplemental Benefits are 'Per hour worked' (for each hour worked) unless otherwise noted

- (AA) Time and one half of the hourly rate after 7 and one half hours per day
- (A) Time and one half of the hourly rate after 7 hours per day
- (B) Time and one half of the hourly rate after 8 hours per day
- (B1) Time and one half of the hourly rate for the 9th & 10th hours week days and the 1st 8 hours on Saturday.
Double the hourly rate for all additional hours
- (B2) Time and one half of the hourly rate after 40 hours per week
- (C) Double the hourly rate after 7 hours per day
- (C1) Double the hourly rate after 7 and one half hours per day
- (D) Double the hourly rate after 8 hours per day
- (D1) Double the hourly rate after 9 hours per day
- (E) Time and one half of the hourly rate on Saturday
- (E1) Time and one half 1st 4 hours on Saturday; Double the hourly rate all additional Saturday hours
- (E2) Saturday may be used as a make-up day at straight time when a day is lost during that week due to inclement weather
- (E3) Between November 1st and March 3rd Saturday may be used as a make-up day at straight time when a day is lost during that week due to inclement weather, provided a given employee has worked between 16 and 32 hours that week
- (E4) Saturday and Sunday may be used as a make-up day at straight time when a day is lost during that week due to inclement weather
- (E5) Double time after 8 hours on Saturdays
- (F) Time and one half of the hourly rate on Saturday and Sunday
- (G) Time and one half of the hourly rate on Saturday and Holidays
- (H) Time and one half of the hourly rate on Saturday, Sunday, and Holidays
- (I) Time and one half of the hourly rate on Sunday
- (J) Time and one half of the hourly rate on Sunday and Holidays
- (K) Time and one half of the hourly rate on Holidays
- (L) Double the hourly rate on Saturday
- (M) Double the hourly rate on Saturday and Sunday
- (N) Double the hourly rate on Saturday and Holidays
- (O) Double the hourly rate on Saturday, Sunday, and Holidays
- (P) Double the hourly rate on Sunday
- (Q) Double the hourly rate on Sunday and Holidays
- (R) Double the hourly rate on Holidays
- (S) Two and one half times the hourly rate for Holidays

- (S1) Two and one half times the hourly rate the first 8 hours on Sunday or Holidays One and one half times the hourly rate all additional hours.
- (T) Triple the hourly rate for Holidays
- (U) Four times the hourly rate for Holidays
- (V) Including benefits at SAME PREMIUM as shown for overtime
- (W) Time and one half for benefits on all overtime hours.
- (X) Benefits payable on Paid Holiday at straight time. If worked, additional benefit amount will be required for worked hours. (Refer to other codes listed.)

Holiday Codes

PAID Holidays:

Paid Holidays are days for which an eligible employee receives a regular day's pay, but is not required to perform work. If an employee works on a day listed as a paid holiday, this remuneration is in addition to payment of the required prevailing rate for the work actually performed.

OVERTIME Holiday Pay:

Overtime holiday pay is the premium pay that is required for work performed on specified holidays. It is only required where the employee actually performs work on such holidays. The applicable holidays are listed under HOLIDAYS: OVERTIME. The required rate of pay for these covered holidays can be found in the OVERTIME PAY section listings for each classification.

Following is an explanation of the code(s) listed in the HOLIDAY section of each classification contained in the attached schedule. The Holidays as listed below are to be paid at the wage rates at which the employee is normally classified.

- (1) None
- (2) Labor Day
- (3) Memorial Day and Labor Day
- (4) Memorial Day and July 4th
- (5) Memorial Day, July 4th, and Labor Day
- (6) New Year's, Thanksgiving, and Christmas
- (7) Lincoln's Birthday, Washington's Birthday, and Veterans Day
- (8) Good Friday
- (9) Lincoln's Birthday
- (10) Washington's Birthday
- (11) Columbus Day
- (12) Election Day
- (13) Presidential Election Day
- (14) 1/2 Day on Presidential Election Day
- (15) Veterans Day
- (16) Day after Thanksgiving
- (17) July 4th
- (18) 1/2 Day before Christmas
- (19) 1/2 Day before New Years
- (20) Thanksgiving
- (21) New Year's Day
- (22) Christmas
- (23) Day before Christmas
- (24) Day before New Year's
- (25) Presidents' Day
- (26) Martin Luther King, Jr. Day
- (27) Memorial Day
- (28) Easter Sunday



New York State Department of Labor - Bureau of Public Work
State Office Building Campus
Building 12 - Room 130
Albany, New York 12240

REQUEST FOR WAGE AND SUPPLEMENT INFORMATION

As Required by Articles 8 and 9 of the NYS Labor Law

Fax (518) 485-1870 or mail this form for new schedules or for determination for additional occupations.

This Form Must Be Typed

Submitted By:

(Check Only One)

☐

Contracting Agency

☐

Architect or Engineering Firm

☐

Public Work District Office

Date:

A. Public Work Contract to be let by: (Enter Data Pertaining to Contracting/Public Agency)

1. Name and complete address ☐ (Check if new or change)

Telephone: ()

Fax: ()

E-Mail:

2. NY State Units (see Item 5)

☐ 01 DOT

☐ 02 OGS

☐ 03 Dormitory Authority

☐ 04 State University
Construction Fund

☐ 05 Mental Hygiene
Facilities Corp.

☐ 06 OTHER N.Y. STATE UNIT

☐ 07 City

☐ 08 Local School District

☐ 09 Special Local District, i.e.,
Fire, Sewer, Water District

☐ 10 Village

☐ 11 Town

☐ 12 County

☐ 13 Other Non-N.Y. State
(Describe)

3. SEND REPLY TO ☐ (check if new or change)
Name and complete address:

Telephone: ()

Fax: ()

E-Mail:

4. SERVICE REQUIRED. Check appropriate box and provide project information.

☐ New Schedule of Wages and Supplements.

APPROXIMATE BID DATE :

☐ Additional Occupation and/or Redetermination

PRC NUMBER ISSUED PREVIOUSLY FOR
THIS PROJECT :

OFFICE USE ONLY

B. PROJECT PARTICULARS

5. Project Title

Description of Work

Contract Identification Number

Note: For NYS units, the OSC Contract No.

6. Location of Project:

Location on Site

Route No/Street Address

Village or City

Town

County

7. Nature of Project - Check One:

☐ 1. New Building

☐ 2. Addition to Existing Structure

☐ 3. Heavy and Highway Construction (New and Repair)

☐ 4. New Sewer or Waterline

☐ 5. Other New Construction (Explain)

☐ 6. Other Reconstruction, Maintenance, Repair or Alteration

☐ 7. Demolition

☐ 8. Building Service Contract

8. OCCUPATION FOR PROJECT :

☐ Construction (Building, Heavy
Highway/Sewer/Water)

☐ Tunnel

☐ Residential

☐ Landscape Maintenance

☐ Elevator maintenance

☐ Exterminators, Fumigators

☐ Fire Safety Director, NYC Only

☐ Guards, Watchmen

☐ Janitors, Porters, Cleaners,
Elevator Operators

☐ Moving furniture and
equipment

☐ Trash and refuse removal

☐ Window cleaners

☐ Other (Describe)

9. Has this project been reviewed for compliance with the Wicks Law involving separate bidding?

YES ☐ NO ☐

10. Name and Title of Requester

Signature



NEW YORK STATE DEPARTMENT OF LABOR
Bureau of Public Work - Debarment List

**LIST OF EMPLOYERS INELIGIBLE TO BID ON OR BE
AWARDED ANY PUBLIC WORK CONTRACT**

Under Article 8 and Article 9 of the NYS Labor Law, a contractor, sub-contractor and/or its successor shall be debarred and ineligible to submit a bid on or be awarded any public work or public building service contract/sub-contract with the state, any municipal corporation or public body for a period of five (5) years from the date of debarment when:

- Two (2) final determinations have been rendered within any consecutive six-year (6) period determining that such contractor, sub-contractor and/or its successor has WILLFULLY failed to pay the prevailing wage and/or supplements;
- One (1) final determination involves falsification of payroll records or the kickback of wages and/or supplements.

The agency issuing the determination and providing the information, is denoted under the heading 'Fiscal Officer'. DOL = New York State Department of Labor; NYC = New York City Comptroller's Office; AG = New York State Attorney General's Office; DA = County District Attorney's Office.

Debarment Database: To search for contractors, sub-contractors and/or their successors debarred from bidding or being awarded any public work contract or subcontract under NYS Labor Law Articles 8 and 9, or under NYS Workers' Compensation Law Section 141-b, access the database at this link: <https://applications.labor.ny.gov/EDList/searchPage.do>

For inquiries where WCB is listed as the "Agency", please call 1-866-546-9322

NYSDOL Bureau of Public Work Debarment List 07/28/2020

Article 8

AGENCY	Fiscal Officer	FEIN	EMPLOYER NAME	EMPLOYER DBA NAME	ADDRESS	DEBARMENT START DATE	DEBARMENT END DATE
DOL	NYC	*****9839	A.J.S. PROJECT MANAGEMENT, INC.		149 FIFTH AVENUE NEW YORK NY 10010	12/29/2016	12/29/2021
DOL	DOL	*****3344	ACT INC		6409 LAND O LAKES BLVD LAND O LAKES FL 34638	11/10/2015	11/10/2020
DOL	DOL	*****4018	ADIRONDACK BUILDING RESTORATION INC.		4156 WILSON ROAD EAST TABERG NY 13471	03/26/2019	03/26/2024
DOL	AG	*****1812	ADVANCED BUILDERS & LAND DEVELOPMENT, INC.		400 OSER AVE #2300HAUPPAUGE NY 11788	09/11/2019	09/11/2024
DOL	DOL	*****1687	ADVANCED SAFETY SPRINKLER INC		261 MILL ROAD P.O BOX 296EAST AURORA NY 14052	07/29/2015	07/29/2020
DOL	DOL	*****1687	ADVANCED SAFETY SPRINKLER INC		261 MILL ROAD P.O BOX 296EAST AURORA NY 14052	05/29/2019	05/29/2024
DOL	NYC	*****6775	ADVENTURE MASONRY CORP.		1535 RICHMOND AVENUE STATEN ISLAND NY 10314	12/13/2017	12/13/2022
DOL	NYC		AGOSTINHO TOME		405 BARRETTO ST BRONX NY 10474	05/31/2018	05/31/2023
DOL	DOL		AJ TORCHIA		10153 ROBERTS RD SAUQUOIT NY 13456	08/09/2016	08/09/2021
DOL	DOL	*****3344	ALL CATASTROPHE CONSTRUCTION TEAM INC	ACT INC	6409 LAND O LAKES BLVD LAND O LAKES FL 34638	11/10/2015	11/10/2020
DOL	DOL		AMADEO J TORCHIA	TORCHIA'S HOME IMPROVEMENT	10153 ROBERTS RD SAUQUOIT NY 13456	08/09/2016	08/09/2021
DOL	NYC		AMJAD NAZIR		2366 61ST ST BROOKLYN NY 11204	12/15/2016	12/15/2021
DOL	DOL		ANGELO F COKER			12/04/2018	12/04/2023
DOL	NYC		ANISUL ISLAM		C/O RELIANCE GENERAL CONS 644 OCEAN PARKWAYBROOKLYN NY 11230	09/02/2015	09/02/2020
DOL	DOL		ANITA SALERNO		158 SOLAR ST SYRACUSE NY 13204	01/07/2019	01/07/2024
DOL	NYC		ANTHONY J SCLAFANI		149 FIFTH AVE NEW YORK NY 10010	12/29/2016	12/29/2021
DOL	DOL		ANTHONY PERGOLA		3 WEST MAIN ST/SUITE 208 ELMSFORD NY 10323	01/23/2017	01/23/2022
DOL	DOL		ANTONIO ESTIVEZ		442 ARMONK RD MOUNT KISCO NY 10549	06/12/2018	06/12/2023
DOL	DOL	*****3020	APCO CONTRACTING CORP		24 SOUTH MARYLAND AVENUE PORT WASHINGTON NY 11050	09/24/2012	09/02/2020
DOL	DOL		ARNOLD A. PAOLINI		1250 BROADWAY ST BUFFALO NY 14212	02/03/2020	02/03/2025
DOL	NYC		ARSHAD MEHMOOD		168-42 88TH AVENUE JAMAICA NY 11432	11/20/2019	11/20/2024
DOL	DOL		ARVINDER ATWAL		65 KENNETH PLACE NEW HYDE PARK NY 11040	07/19/2017	07/19/2022
DOL	NYC	*****4779	ASTORIA GENERAL CONTRACTING CORP		35-34 31ST STREET LONG ISLAND CITY NY 11106	09/02/2015	09/02/2020
DOL	NYC	*****7217	ASTRO COMMUNICATIONS OF NY CORP		79 ALEXANDER AVE- STE 36A BRONX NY 10454	10/30/2015	10/30/2020
DOL	NYC	*****6683	ATLAS RESTORATION CORP.		35-12 19TH AVENUE ASTORIA NY 11105	08/02/2017	08/02/2022
DOL	NYC	*****5532	ATWAL MECHANICALS, INC		65 KENNETH PLACE NEW HYDE PARK NY 11040	07/19/2017	07/19/2022
DOL	NYC	*****2591	AVI 212 INC.		260 CROSEY AVENUE APT 11GBROOKLYN NY 11214	10/30/2018	10/30/2023
DOL	AG		AVTAR SINGH		116-24 127TH STREET SOUTH OZONE PARK NY 11420	12/22/2015	12/22/2020
DOL	AG		BALDEV SINGH		116-24 127TH STREET SOUTH OZONE PARK NY 11420	12/22/2015	12/22/2020
DOL	NYC		BALWINDER SINGH		421 HUDSON ST SUITE C5NEW YORK NY 10014	02/20/2019	02/20/2024
DOL	DOL		BARRY KINNEY		6409 LAND O LAKES BLVD LAND O LAKES FL 34638	11/10/2015	11/10/2020

NYSDOL Bureau of Public Work Debarment List 07/28/2020

Article 8

DOL	NYC	*****3915	BEACON RESTORATION INC		SUITE B-8 782 PELHAM PARKWAY SOUTHBRONX NY 10462	04/21/2016	04/21/2021
DOL	NYC	*****8416	BEAM CONSTRUCTION, INC.		50 MAIN ST WHITE PLAINS NY 10606	01/04/2019	01/04/2024
DOL	DOL		BIAGIO CANTISANI			06/12/2018	06/12/2023
DOL	DOL	*****4512	BOB BRUNO EXCAVATING, INC		5 MORNINGSIDE DR AUBURN NY 13021	05/28/2019	05/28/2024
DOL	DOL		BOGDAN MARKOVSKI		370 W. PLEASANTVIEW AVE SUITE 2.329HACKENSACK NJ 07601	02/11/2019	02/11/2024
DOL	DOL	*****8551	BRANDY'S MASONRY		216 WESTBROOK STREET P O BOX 304SAYRE PA 18840	08/09/2016	08/09/2021
DOL	DOL	*****1449	BRRESTORATION NY INC		140 ARCADIA AVENUE OSWEGO NY 13126	09/12/2016	09/12/2021
DOL	DOL		BRUCE MORSEY		C/O KENT HOLLOW SIDING LL 29A BRIDGE STREETNEW MILFORD CT 06776	01/15/2016	01/15/2021
DOL	DOL		BRUCE P. NASH JR.		5841 BUTTERNUT ROAD EAST SYRACUSE NY 13057	09/12/2018	09/12/2023
DOL	DOL	*****0225	C&D LAFACE CONSTRUCTION, INC.		8531 OSWEGO RD BALDWINVILLE NY 13027	02/03/2020	01/09/2023
DOL	DOL	*****8809	C.B.E. CONTRACTING CORPORATION		310 MCGUINESS BLVD GREENPOINT NY 11222	03/07/2017	03/07/2022
DOL	DOL	*****9383	C.C. PAVING AND EXCAVATING, INC.		2610 SOUTH SALINA ST SUITE 12SYRACUSE NY 13205	12/04/2018	12/04/2023
DOL	NYC		CALVIN WALTERS		465 EAST THIRD ST MT. VERNON NY 10550	09/09/2019	09/09/2024
DOL	DOL		CANTISANI & ASSOCIATES LTD		442 ARMONK RD MOUNT KISCO NY 10549	06/12/2018	06/12/2023
DOL	DOL		CANTISANI HOLDING LLC			06/12/2018	06/12/2023
DOL	DOL		CARIBBEAN POOLS		C/O DOUGLAS L MALARKEY 64 VICTORIA DRIVEBINGHAMTON NY 13904	02/04/2016	02/04/2021
DOL	DOL		CARMEN RACHETTA		8531 OSWEGO RD BALDWINVILLE NY 13027	02/03/2020	02/03/2025
DOL	DOL		CARMENA RACHETTA		8531 OSWEGO ROAD BALDWINVILLE NY 13027	02/03/2020	01/09/2023
DOL	DOL	*****3812	CARMODY "2" INC			06/12/2018	06/12/2023
DOL	DOL	*****1143	CARMODY BUILDING CORP	CARMODY CONTRACTIN G AND CARMODY CONTRACTIN G CORP.	442 ARMONK RD MOUNT KISCO NY 10549	06/12/2018	06/12/2023
DOL	DOL		CARMODY CONCRETE CORPORATION			06/12/2018	06/12/2023
DOL	DOL		CARMODY ENTERPRISES, LTD.		442 ARMONK RD MOUNT KISCO NY 10549	06/12/2018	06/12/2023
DOL	DOL		CARMODY INC		442 ARMONK RD MOUNT KISCO NY 10549	06/12/2018	06/12/2023
DOL	DOL	*****3812	CARMODY INDUSTRIES INC			06/12/2018	06/12/2023
DOL	DOL		CARMODY MAINTENANCE CORPORATION		442 ARMONK RD MOUNT KISCO NY 10549	06/12/2018	06/12/2023
DOL	DOL		CARMODY MASONRY CORP		442 ARMONK RD MOUNT KISCO NY 10549	06/12/2018	06/12/2023
DOL	DOL	*****8809	CBE CONTRACTING CORP		142 EAST MARKET STREET LONG BEACH NY 11561	03/07/2017	03/07/2022
DOL	AG		CESAR J. AGUDELO		81-06 34TH AVENUE APT. 6EJACKSON HEIGHTS NY 11372	02/07/2018	02/07/2023
DOL	DOL	*****7655	CHAMPION CONSTRUCTION SERVICES CORP		2131 SCHENECTADY AVENUE BROOKLYN NY 11234	11/18/2015	11/18/2020
DOL	DOL		CHARLES ZIMMER JR		216 WESTBROOK STREET P O BOX 304SAYRE PA 18840	08/09/2016	08/09/2021
DOL	DOL		CHRISTINE J HEARNE		C/O CJ-HEARNE CONSTRUCTIO 131 PONCE DE LEON AVE NEATLANTA GA 30308	12/01/2015	12/01/2020
DOL	DOL		CHRISTOPHER J MAINI		19 CAITLIN AVE JAMESTOWN NY 14701	09/17/2018	09/17/2023

NYSDOL Bureau of Public Work Debarment List 07/28/2020

Article 8

DOL	DOL		CHRISTOPHER PAPASTEFANOU A/K/A CHRIS PAPASTEFANOU		1445 COMMERCE AVE BRONX NY 10461	05/30/2019	05/30/2024
DOL	DOL	*****0671	CJ-HEARNE CONSTRUCTION CO		SUITE 204 131 PONCE DE LEON AVENUEATLANTA GA 30308	12/01/2015	12/01/2020
DOL	DOL	*****1927	CONSTRUCTION PARTS WAREHOUSE, INC.	CPW	5841 BUTTERNUT ROAD EAST SYRACUSE NY 13057	09/12/2018	09/12/2023
DOL	NYC	*****2164	CREATIVE TRUCKING INC		58-83 54TH STREET MASPETH NY 11378	02/26/2016	02/26/2021
DOL	DOL	*****2524	CSI ELECTRICAL & MECHANICAL INC		42-32 235TH ST DOUGLSTON NY 11363	01/14/2019	01/14/2024
DOL	DOL	*****7761	D L MALARKEY CONSTRUCTION		64 VICTORIA DRIVE BINGHAMTON NY 13904	02/04/2016	02/04/2021
DOL	DOL	*****7888	D L MALARKEY CONSTRUCTION INC		64 VICTORIA DRIVE BINGHAMTON NY 13904	02/04/2016	02/04/2021
DOL	DOL	*****5629	DAKA PLUMBING AND HEATING LLC		2561 ROUTE 55 POUGHQUAG NY 12570	02/19/2016	02/19/2021
DOL	NYC		DALJIT KAUR BOPARAI		185-06 56TH AVE FRESH MEADOW NY 11365	10/17/2017	10/17/2022
DOL	DOL		DANICA IVANOSKI		61 WILLETT ST. PASSAIC NJ 07503	10/26/2016	10/26/2021
DOL	DOL		DARIAN L COKER		2610 SOUTH SALINA ST SUITE 2CSYRACUSE NY 13205	12/04/2018	12/04/2023
DOL	DOL		DAVID MARTINEZ		C/O EMPIRE TILE INC 6 TREMONT COURTHUNTINGTON STATION NY 11746	03/08/2016	03/08/2021
DOL	NYC		DAVID WEINER		14 NEW DROP LANE 2ND FLOORSTATEN ISLAND NY 10306	11/14/2019	11/14/2024
DOL	DOL		DEBBIE STURDEVANT		29 MAPLEWOOD DRIVE BINGHAMTON NY 13901	02/21/2017	02/21/2022
DOL	AG		DEBRA MARTINEZ		31 BAY ST BROOKLYN NY 11231	03/28/2018	03/28/2023
DOL	DOL		DEDA GAZIVODAN		C/O DAKA PLUMBING AND H 2561 ROUTE 55POUGHQUAG NY 12570	02/19/2016	02/19/2021
DOL	DOL		DELPHI PAINTING & DECORATING CO INC		1445 COMMERCE AVE BRONX NY 10461	05/30/2019	05/30/2024
DOL	DOL		DENNIS SCHWANDTNER		C/O YES SERVICE AND REPAIR 145 LODGE AVEHUNTINGTON STATION NY 11476	08/09/2016	08/09/2021
DOL	DOL		DF CONTRACTORS OF ROCHESTER, INC.		1835 DAANSEN RD. PALMYRA NY 14522	05/16/2017	05/16/2022
DOL	DOL		DF CONTRACTORS, INC.		1835 DAANSEN RD. PALMYRA NY 14522	05/16/2017	05/16/2022
DOL	NYC		DIMITRIOS KOUTSOUKOS		C/O ASTORIA GENERAL CONTR 35-34 31ST STREETLONG ISLAND CITY NY 11106	09/02/2015	09/02/2020
DOL	NYC		DIMITRIOS TSOUMAS		35-12 19TH AVENUE ASTORIA NY 11105	08/02/2017	08/02/2022
DOL	DOL		DOMENICO LAFACE		8531 OSWEGO RD BALDWINVILLE NY 13027	02/03/2020	01/09/2023
DOL	DOL	*****3242	DONALD R. FORSAY	DF LAWN SERVICE	1835 DAANSEN RD. PALMYRA NY 14522	05/16/2017	05/16/2022
DOL	DOL		DONALD R. FORSAY		1835 DAANSEN RD. PALMYRA NY 14522	05/16/2017	05/16/2022
DOL	DOL		DORIS SKODA		C/O APCO CONTRACTING CORP 24 SOUTH MARYLAND AVENUEPORT WASHINGTON NY 11050	09/24/2012	09/02/2020
DOL	NYC	*****7404	DOSANJH CONSTRUCTION CORP		9439 212TH STREET QUEENS VILLAGE NY 11428	02/25/2016	02/25/2021
DOL	DOL		DOUGLAS L MALARKEY	MALARKEY CONSTRUCTI ON	64 VICTORIA DRIVE B INGHAMTON NY 13904	02/04/2016	02/04/2021
DOL	NYC		DUARTE LOPES		66-05 WOODHAVEN BLVD. STE 2REGO PARK NY 11374	04/20/2017	04/20/2022
DOL	DOL		E C WEBB		6409 LAND O LAKES BLVD LAND O LAKES FL 34638	11/10/2015	11/10/2020
DOL	DOL	*****5175	EAGLE MECHANICAL AND GENERAL CONSTRUCTION LLC		11371 RIDGE RD WOLCOTT NY 14590	02/03/2020	02/03/2025

NYSDOL Bureau of Public Work Debarment List 07/28/2020

Article 8

DOL	DOL		EARL L WILSON	WILSON BROTHER DRYWALL CONTRACTOR S	36 ABERSOLD STREET ROCHESTER NY 14621	08/31/2015	08/31/2020
DOL	DOL		EAST COAST PAVING		2238 BAKER RD GILLET PA 16923	03/12/2018	03/12/2023
DOL	NYC	*****4269	EAST PORT EXCAVATION & UTILITIES		601 PORTION RD RONKONKOMA NY 11779	11/18/2016	11/18/2021
DOL	DOL	*****0780	EMES HEATING & PLUMBING CONTR		5 EMES LANE MONSEY NY 10952	01/20/2002	01/20/3002
DOL	DOL	*****3270	EMPIRE TILE INC		6 TREMONT COURT HUNTINGTON STATION NY 11746	03/08/2016	03/08/2021
DOL	NYC	*****5917	EPOCH ELECTRICAL, INC		97-18 50TH AVE CORONA NY 11368	04/19/2018	04/19/2024
DOL	DOL	*****7403	F & B PAINTING CONTRACTING INC		2 PARKVIEW AVENUE HARRISON NY 10604	09/26/2016	09/26/2021
DOL	DOL		FAIGY LOWINGER		11 MOUNTAIN RD 28 VAN BUREN DRMONROE NY 10950	03/20/2019	03/20/2024
DOL	DOL		FAY MATTHEW		C/O CHAMPION CONSTRUCTION 2131 SCHENECTADY AVENUEBROOKLYN NY 11234	11/18/2015	11/18/2020
DOL	DOL		FAZIA GINA ALI-MOHAMMED	C/O CHAMPION CONSTRUCTI ON	2131 SCHENECTADY AVENUE BROOKLYN NY 11234	11/18/2015	11/18/2020
DOL	DOL		FRANK BENEDETTO		19 CATLIN AVE JAMESTOWN NY 14701	09/17/2018	09/17/2023
DOL	DOL		FRANK BENEDETTO		C/O F & B PAINTING CONTRA 2 PARKVIEW AVENUEHARRISON NY 10604	09/26/2016	09/26/2021
DOL	DOL	*****4722	FRANK BENEDETTO AND CHRISTOPHER J MAINI	B & M CONCRETE	19 CAITLIN AVE JAMESTOWN NY 14701	09/17/2018	09/17/2023
DOL	NYC		FRANK MAINI		1766 FRONT ST YORKTOWN HEIGHTS NY 10598	01/17/2018	01/17/2023
DOL	NYC	*****6616	G & G MECHANICAL ENTERPRISES, LLC.		1936 HEMPSTEAD TURNPIKE EAST MEDOW NY 11554	11/29/2019	11/29/2024
DOL	DOL		GABRIEL FRASSETTI			04/10/2019	04/10/2024
DOL	DOL		GALINDA ROTENBERG		C/O GMDV TRANS INC 67-48 182ND STREETFRESH MEADOWS NY 11365	06/24/2016	06/24/2021
DOL	DOL		GEOFF CORLETT		415 FLAGGER AVE #302STUART FL 34994	10/31/2018	10/31/2023
DOL	DA		GEORGE LUCEY		150 KINGS STREET BROOKLYN NY 11231	01/19/1998	01/19/2998
DOL	DOL		GIGI SCHNECKENBURGER		261 MILL RD EAST AURORA NY 14052	05/29/2019	05/29/2024
DOL	DOL		GIOVANNI LAFACE		8531 OSWEGO RD BALDWINSVILLE NY 13027	02/03/2020	01/09/2023
DOL	NYC	*****3164	GLOBE GATES INC	GLOBAL OVERHEAD DOORS	405 BARRETTO ST BRONX NY 10474	05/31/2018	05/31/2023
DOL	DOL	*****5674	GMDV TRANS INC		67-48 182ND STREET FRESH MEADOWS NY 11365	06/24/2016	06/24/2021
DOL	NYC		GREAT ESTATE CONSTRUCTION, INC.		327 STAGG ST BROOKLYN NY 11206	10/10/2017	10/10/2022
DOL	DOL		GREGORY S. OLSON		P.O BOX 100 200 LATTA BROOK PARKHORSEHEADS NY 14845	03/08/2018	03/08/2023
DOL	DOL		HANS RATH		24 ELDOR AVENUE NEW CITY NY 10956	02/03/2020	02/03/2025
DOL	NYC		HARMEL SINGH		15 CLINTON LANE HICKSVILLE NY 11801	02/25/2016	02/25/2021
DOL	NYC		HAROLD KUEMMEL		58-83 54TH STREET MASPETH NY 11378	02/26/2016	02/26/2021
DOL	NYC	*****3228	HEIGHTS ELEVATOR CORP.		1766 FRONT ST YORKTOWN HEIGHTS NY 10598	01/17/2018	01/17/2023
DOL	DOL		HENRY VAN DALRYMPLE		2663 LANTERN LANE ATLANTA GA 30349	12/01/2015	12/01/2020
DOL	DOL	*****8282	IDEMA DEVELOPMENT INC		91 COLLEGE AVENUE POUGHKEEPSIE NY 12603	12/04/2015	12/04/2020

NYSDOL Bureau of Public Work Debarment List 07/28/2020

Article 8

DOL	DOL	*****8282	IDEMA GENERAL CONTRACTORS INC		91 COLLEGE AVENUE POUGHKEEPSIE NY 12603	12/04/2015	12/04/2020
DOL	DOL	*****7001	INTEGRATED CONSTRUCTION & POWER SYSTEMS INC		SUITE 100 2105 W GENESEE STREETSYRACUSE NY 13219	01/06/2016	01/06/2021
DOL	DOL	*****5131	INTEGRITY MASONRY, INC.	M&R CONCRETE	722 8TH AVE WATERVLIET NY 12189	06/05/2018	06/05/2023
DOL	DOL		IRENE KASELIS		32 PENNINGTON AVE WALDWICK NJ 07463	05/30/2019	05/30/2024
DOL	AG		J A M CONSTRUCTION CORP		SUITE 125 265 SUNRISE HIGHWAYROCKVILLE CENTRE NY 10457	04/07/2016	04/07/2021
DOL	DOL		J.A. HIRES CADWALLADER		P.O BOX 100 200 LATTA BROOK PARKHORSEHEADS NY 14845	03/08/2018	03/08/2023
DOL	DOL		JAMES B RHYNDERS		91 COLLEGE AVENUE POUGHKEEPSIE NY 12603	12/04/2015	12/04/2020
DOL	DOL		JAMES C. DELGIACCO		722 8TH AVE WATERVLIET NY 12189	06/05/2018	06/05/2023
DOL	DOL		JAMES E RHYNDERS		91 COLLEGE AVENUE POUGHKEEPSIE NY 12603	12/04/2015	12/04/2020
DOL	AG		JAMES FALCONE		SUITE 125 265 SUNRISE HIGHWAYROCKVILLE CENTRE NY 10457	04/07/2016	04/07/2021
DOL	DOL		JAMES LIACONE		9365 WASHINGTON ST LOCKPORT IL 60441	07/23/2018	07/23/2023
DOL	DOL		JAMES RACHEL		9365 WASHINGTON ST LOCKPORT IL 60441	07/23/2018	07/23/2023
DOL	DOL		JAMES RHYNDERS SR		91 COLLEGE AVENUE POUGHKEEPSIE NY 12603	12/04/2015	12/04/2020
DOL	DOL		JASON W MILLIMAN		C/O ROCHESTER ACOUSTICAL P O BOX 799HILTON NY 14468	02/19/2016	02/19/2021
DOL	DOL	*****5368	JCH MASONRY & LANDSCAPING INC.		35 CLINTON AVE OSSINING NY 10562	09/12/2018	09/12/2023
DOL	NYC		JENNIFER GUERRERO		1936 HEMPSTEAD TURNPIKE EAST MEADOW NY 11554	11/29/2019	11/29/2024
DOL	DOL		JESSICA WHITESIDE		C/O BRRESTORATION NY INC 140 ARCADIA AVENUEOSWEGO NY 13126	09/12/2016	09/12/2021
DOL	AG		JOHN ANTHONY MASSINO		36-49 204TH STREET BAYSIDE NY 11372	02/07/2018	02/07/2023
DOL	DOL		JOHN F. CADWALLADER		200 LATTA BROOK PARK HORSEHEADS NY 14845	03/08/2018	03/08/2023
DOL	DOL	*****4612	JOHN F. CADWALLADER, INC.	THE GLASS COMPANY	P.O BOX 100 200 LATTA BROOK PARKHORSEHEADS NY 14845	03/08/2018	03/08/2023
DOL	DOL		JOHN GOCEK		14B COMMERCIAL AVE ALBANY NY 12065	11/14/2019	11/14/2024
DOL	AG	*****0600	JOHNCO CONTRACTING, INC.		36-49 204TH STREET BAYSIDE NY 11372	02/07/2018	02/07/2023
DOL	DOL		JON E DEYOUNG		261 MILL RD P.O BOX 296EAST AURORA NY 14052	07/29/2015	07/29/2020
DOL	DOL		JON E DEYOUNG		261 MILL RD P.O BOX 296EAST AURORA NY 14052	05/29/2019	05/29/2024
DOL	DOL		JORI PEDERSEN		415 FLAGER AVE #302STUART FL 34994	10/31/2018	10/31/2023
DOL	DOL		JOSE CHUCHUCA		35 CLINTON AVE OSSINING NY 10562	09/12/2018	09/12/2023
DOL	AG		JOSEPH FALCONE		SUITE 125 265 SUNRISE HIGHWAYROCKVILLE CENTRE NY 10457	04/07/2016	04/07/2021
DOL	NYC		JOSEPH FOLEY		66-05 WOODHAVEN BLVD. STE 2REGO PARK NY 11374	04/20/2017	04/20/2022
DOL	DOL	*****9273	JOSEPH M LOVETRO		P O BOX 812 BUFFALO NY 14220	08/09/2016	08/09/2021
DOL	NYC		JOSEPH MARTINO		1535 RICHMOND AVENUE STATEN ISLAND NY 10314	12/13/2017	12/13/2022
DOL	DOL		JOY MARTIN		2404 DELAWARE AVE NIGARA FALLS NY 14305	09/12/2018	09/12/2023
DOL	DOL		JULIUS AND GITA BEHREND		5 EMES LANE MONSEY NY 10952	11/20/2002	11/20/3002

NYSDOL Bureau of Public Work Debarment List 07/28/2020

Article 8

DOL	DOL	*****5062	K R F SITE DEVELOPMENT INC		375 LAKE SHORE DRIVE PUTNAM VALLEY NY 10579	01/23/2017	01/23/2022
DOL	NYC		K.S. CONTRACTING CORP.		29 PHILLIP DRIVE PARSIPPANY NJ 07054	02/13/2017	02/13/2022
DOL	DOL		KATIE BURDICK		2238 BAKER RD GILLET PA 16923	03/12/2018	03/12/2023
DOL	DOL		KENNETH FIORENTINO		375 LAKE SHORE DRIVE PUTNAM VALLEY NY 10579	01/23/2017	01/23/2022
DOL	DOL	*****9732	KENT HOLLOW SIDING LLC		29A BRIDGE STREET NEW MILFORD CT 06776	01/15/2016	01/15/2021
DOL	DOL		KIM SOROCENSKI		C/O SOLUTION MATTERS INC 198 NORWOOD ROADPORT JEFFERSON NY 11776	11/19/2015	11/19/2020
DOL	DOL	*****3490	L & M CONSTRUCTION/DRYWALL INC.		1079 YONKERS AVE YONKERS NY 10704	08/07/2018	08/07/2023
DOL	DA	*****8816	LAKE CONSTRUCTION AND DEVELOPMENT CORPORATION		150 KINGS STREET BROOKLYN NY 11231	08/19/1998	08/19/2998
DOL	AG	*****4643	LALO DRYWALL, INC.		221 OLD FORD ROAD NEW PLATZ NY 12561	05/20/2016	05/20/2021
DOL	DOL	*****4505	LARAPINTA ASSOCIATES INC		29 MAPLEWOOD DRIVE BINGHAMTON NY 13901	02/21/2017	02/21/2022
DOL	DOL		LAVERN GLAVE		161 ROBYN RD MONROE NY 10950	01/30/2018	01/30/2023
DOL	DOL	*****4388	LEN.J CONSTRUCTION, LLC		PO BOX 10007 ALBANY NY 12201	06/24/2016	09/19/2022
DOL	DOL	*****4388	LEN.J CONSTRUCTION, LLC		PO BOX 10007 ALBANY NY 12201	06/24/2016	09/19/2022
DOL	DOL	*****4388	LEN.J CONSTRUCTION, LLC		PO BOX 10007 ALBANY NY 12201	09/19/2017	09/19/2022
DOL	DOL	*****4388	LEN.J CONSTRUCTION, LLC		PO BOX 10007 ALBANY NY 12201	09/19/2017	09/19/2022
DOL	DOL	*****4388	LEN.J CONSTRUCTION, LLC		PO BOX 10007 ALBANY NY 12201	01/17/2017	09/19/2022
DOL	DOL	*****4388	LEN.J CONSTRUCTION, LLC		PO BOX 10007 ALBANY NY 12201	09/19/2017	09/19/2022
DOL	DOL	*****4388	LEN.J CONSTRUCTION, LLC		PO BOX 10007 ALBANY NY 12201	09/19/2017	09/19/2022
DOL	DOL	*****4388	LEN.J CONSTRUCTION, LLC		PO BOX 10007 ALBANY NY 12201	08/14/2017	09/19/2022
DOL	DOL		LEROY NELSON JR		PO BOX 10007 ALBANY NY 12201	09/19/2017	09/19/2022
DOL	DOL		LEROY NELSON JR		PO BOX 10007 ALBANY NY 12201	09/19/2017	09/19/2022
DOL	DOL		LEROY NELSON JR		PO BOX 10007 ALBANY NY 12201	09/19/2017	09/19/2022
DOL	DOL		LEROY NELSON JR		PO BOX 10007 ALBANY NY 12201	09/19/2017	09/19/2022
DOL	DOL		LEROY NELSON JR		PO BOX 10007 ALBANY NY 12201	08/14/2017	08/14/2022
DOL	DOL		LEROY NELSON JR		PO BOX 10007 ALBANY NY 12201	01/17/2017	09/19/2022
DOL	DA	*****4460	LONG ISLAND GLASS & STOREFRONTS, LLC		4 MANHASSET TRL RIDGE NY 11961	09/06/2018	09/06/2023
DOL	AG	*****4216	LOTUS-C CORP.		81-06 34TH AVENUE APT. 6EJACKSON HEIGHTS NY 11372	02/07/2018	02/07/2023
DOL	NYC		LUBOMIR PETER SVOBODA		27 HOUSMAN AVE STATEN ISLAND NY 10303	12/26/2019	12/26/2024
DOL	AG		LUIS MARTINEZ	LALO DRYWALL	211 MAIN ST. NEW PALTZ NY 12561	05/20/2016	05/20/2021
DOL	NYC		M & L STEEL & ORNAMENTAL IRON CORP.		27 HOUSMAN AVE STATEN ISLAND NY 10303	12/26/2019	12/26/2024
DOL	DOL		M ANVER BEIG		142 EAST MARKET STREET LONG BEACH NY 11561	03/07/2017	03/07/2022
DOL	AG	*****6957	M B DIN CONSTRUCTION INC		8831 20TH AVENUE/SUITE 6E BROOKLYN NY 11214	11/17/2015	11/17/2020
DOL	DOL		M. ANVER BEIG		142 EAST MARKET STREET LONG BEACH NY 11561	03/07/2017	03/07/2022
DOL	NYC	*****9590	MACK GLASSNAUTH IRON WORKS INC		137 LIBERTY AVENUE BROOKLYN NY 11212	12/21/2015	12/21/2020
DOL	DOL	*****1784	MADISON AVE CONSTRUCTION CORP		39 PENNY STREET WEST ISLIP NY 11795	11/02/2016	11/02/2021

NYSDOL Bureau of Public Work Debarment List 07/28/2020

Article 8

DOL	DOL		MALARKEY'S BAR & GRILL LLC		64 VICTORIA DRIVE BINGHAMTON NY 13904	02/04/2016	02/04/2021
DOL	DOL	*****0705	MALARKEY'S PUB & GRUB LLC		64 VICTORIA DRIVE BINGHAMTON NY 13904	02/04/2016	02/04/2021
DOL	DA		MANUEL P TOBIO		150 KINGS STREET BROOKLYN NY 14444	08/19/1998	08/19/2998
DOL	DA		MANUEL TOBIO		150 KINGS STREET BROOKLYN NY 11231	08/19/1998	08/19/2998
DOL	NYC		MAREK FABIJANOWSKI		50 MAIN ST WHITE PLAINS NY 10606	01/04/2019	01/04/2024
DOL	DOL		MARIACHI'S PIZZERIA		C/O DOUGLAS L MALARKEY 64 VICTORIA DRIVEBINGHAMTON NY 13904	02/04/2016	02/04/2021
DOL	DOL		MARK MIONIS		6409 LAND O LAKES BLVD LAND O LAKES FL 34638	11/10/2015	11/10/2020
DOL	NYC		MARTINE ALTER		1010 NORTHERN BLVD. GREAT NECK NY 11021	03/09/2017	03/09/2022
DOL	DOL		MARVIN A STURDEVANT		29 MAPLEWOOD DRIVE BINGHAMTON NY 13901	02/21/2017	02/21/2022
DOL	DOL		MASONRY CONSTRUCTION, INC.		442 ARMONK RD MOUNT KISCO NY 10549	06/12/2018	06/12/2023
DOL	DOL	*****3333	MASONRY INDUSTRIES, INC.		442 ARMONK RD MOUNT KISCO NY 10549	06/12/2018	06/12/2023
DOL	NYC		MATINA KARAGIANNIS		97-18 50TH AVE CORONA NY 11368	04/19/2018	04/19/2023
DOL	DOL		MATTHEW IDEMA GENERAL CONTRACTORS INC		91 COLLEGE AVENUE POUGHKEEPSIE NY 12603	12/04/2015	12/04/2020
DOL	DOL		MATTHEW P. KILGORE		4156 WILSON ROAD EAST TABERG NY 13471	03/26/2019	03/26/2024
DOL	DOL		MAURICE GAWENO		442 ARMONK RD MOUNT KISCO NY 10549	06/12/2018	06/12/2023
DOL	DOL	*****6416	MCCALL MASONRY		P O BOX 304 SAYRE PA 18840	08/09/2016	08/09/2021
DOL	DOL		MCLEAN "MIKKI BEANE"		1229 JAMES STREET SYRACUSE NY 13203	05/02/2017	05/02/2022
DOL	DOL		MCLEAN "MIKKI" DRAKE		1229 JAMES STREET SYRACUSE NY 13203	05/02/2017	05/02/2022
DOL	DOL		MCLEAN M DRAKE-BEANE		1229 JAMES STREET SYRACUSE NY 13203	05/02/2017	05/02/2022
DOL	DOL	*****9445	MCLEAN M WALSH	ELITE PROFESSIONAL PAINTING OF CNY	1229 JAMES STREET SYRACUSE NY 13203	05/02/2017	05/02/2022
DOL	DOL	*****9445	MCLEAN M WALSH	ELITE PROFESSIONAL PAINTING OF CNY	1229 JAMES STREET SYRACUSE NY 13203	05/02/2017	05/02/2022
DOL	NYC	*****5330	METRO DUCT SYSTEMS INC		1219 ASTORIA BOULEVARD LONG ISLAND CITY NY 11102	04/16/2014	11/19/2020
DOL	DOL		MICHAEL A PASCARELLA		SUITE 100 2105 WEST GENESEE STREET SYRACUSE NY 13219	01/06/2016	01/06/2021
DOL	NYC		MICHAEL HIRSCH		C/O MZM CORP 163 S MAIN STREETNEW CITY NY 10956	01/28/2016	01/28/2021
DOL	DOL		MICHAEL LENIHAN		1079 YONKERS AVE UNIT 4YONKERS NY 10704	08/07/2018	08/07/2023
DOL	AG		MICHAEL RIGLIETTI		31 BAY ST BROOKLYN NY 11231	03/28/2018	03/28/2023
DOL	DOL		MICHAEL WILSON	WILSON BROTHER DRYWALL CONTRACTORS	36 ABERSOLD STREET ROCHESTER NY 14621	08/31/2015	08/31/2020
DOL	DOL	*****4829	MILESTONE ENVIRONMENTAL CORPORATION		704 GINESI DRIVE SUITE 29MORGANVILLE NJ 07751	04/10/2019	04/10/2024
DOL	NYC	*****9926	MILLENNIUM FIRE PROTECTION, LLC		325 W. 38TH STREET SUITE 204NEW YORK NY 10018	11/14/2019	11/14/2024
DOL	NYC	*****0627	MILLENNIUM FIRE SERVICES, LLC		14 NEW DROP LNE 2ND FLOORSTATEN ISLAND NY 10306	11/14/2019	11/14/2024
DOL	AG		MOHAMMED N CHATHA		8831 20TH AVENUE/SUITE 6E BROOKLYN NY 11214	11/17/2015	11/17/2020
DOL	DOL	*****2737	MOUNTAIN'S AIR INC		2471 OCEAN AVENUE- STE 7A BROOKLYN NY 11229	09/24/2012	09/18/2020

NYSDOL Bureau of Public Work Debarment List 07/28/2020

Article 8

DOL	NYC	*****3826	MOVING MAVEN OF NY, INC.		1010 NORTHERN BLVD. GREAT NECK NY 11021	03/09/2017	03/09/2022
DOL	NYC	*****3550	MOVING MAVEN, INC		1010 NORTHERN BLVD. GREAT NECK NY 11021	03/09/2017	03/09/2022
DOL	AG		MSR ELECTRICAL CONSTRUCTION CORP.		31 BAY ST BROOKLYN NY 11231	03/28/2018	03/28/2023
DOL	DOL		MUHAMMAD BEIG		142 EAST MARKET STREET LONG BEACH NY 11561	03/07/2017	03/07/2022
DOL	DOL		MUHAMMAD BEIG		142 EAST MARKET STREET LONG BEACH NY 11561	03/07/2017	03/07/2022
DOL	DOL		MUHAMMAD PERVAIZ		C/O CHAMPION CONSTRUCTION 2131 SCHENECTADY AVENUEBROOKLYN NY 11234	11/18/2015	11/18/2020
DOL	NYC	*****3613	MZM CORP		163 S MAIN STREET NEW CITY NY 10956	01/28/2016	01/28/2021
DOL	DA	*****9786	NATIONAL INSULATION & GC CORP		180 MILLER PLACE HICKSVILLE NY 11801	12/12/2018	12/12/2023
DOL	NYC	*****4839	NEW YORK RIGGING CORP		58-83 54TH STREET MASPETH NY 11378	02/26/2016	02/26/2021
DOL	NYC		NICHOLAS FILIPAKIS		7113 FORT HAMILTON PARKWA BROOKLYN NY 11228	12/09/2016	12/09/2021
DOL	DOL	*****6966	NORTH COUNTRY DRYWALL AND PAINT		23167 COUNTY ROUTE 59 DEXTER NY 13634	10/24/2016	10/24/2021
DOL	DOL	*****0065	NORTHEAST LANDSCAPE AND MASONRY ASSOC		3 WEST MAIN ST/SUITE 208 ELMSFORD NY 10523	01/23/2017	01/23/2022
DOL	DOL	*****1845	OC ERECTERS, LLC A/K/A OC ERECTERS OF NY INC.		1207 SW 48TH TERRACE DEERFIELD BEACH FL 33442	01/16/2018	01/16/2023
DOL	NYC	*****0818	ONE TEN RESTORATION, INC.		2366 61ST ST BROOKLYN NY 11204	12/15/2016	12/15/2021
DOL	NYC		ORSON ARROYO		C/O METRO DUCT SYSTEMS 12-19 ASTORIA BOULEVARDLONG ISLAND CITY NY 11102	04/16/2014	11/19/2020
DOL	NYC		PARESH SHAH		29 PHILLIP DRIVE PARSIPPANY NJ 07054	02/13/2017	02/13/2022
DOL	NYC	*****9422	PELIUM CONSTRUCTION, INC.		22-33 35TH ST. ASTORIA NY 11105	12/30/2016	12/30/2021
DOL	DOL		PETER M PERGOLA		3 WEST MAIN ST/SUITE 208 ELMSFORD NY 10523	01/23/2017	01/23/2022
DOL	DOL		PIERRE LAPORT		224 COUNTY HIGHWAY 138 BROADALBIN NY 12025	03/07/2017	03/07/2022
DOL	DOL	*****1543	PJ LAPORT FLOORING INC		224 COUNTY HIGHWAY 138 BROADALBIN NY 12025	03/07/2017	03/07/2022
DOL	NYC	*****5771	PMJ ELECTRICAL CORP		7113 FORT HAMILTON PARKWA BROOKLYN NY 11228	12/09/2016	12/09/2021
DOL	DOL	*****0466	PRECISION BUILT FENCES, INC.		1617 MAIN ST PEEKSKILL NY 10566	03/03/2020	03/03/2025
DOL	NYC	*****4532	PROFESSIONAL PAVERS CORP.		66-05 WOODHAVEN BLVD. REGO PARK NY 11374	04/20/2017	04/20/2022
DOL	DA	*****6817	QUADRANT METAL BUILDINGS LLC		2740 SW MARTIN DOWNS BLVD PALM CITY FL 34990	08/25/2016	08/25/2021
DOL	NYC		RAMESHWAR ASU		137 LIBERTY AVENUE BROOKLYN NY 11212	12/21/2015	12/21/2020
DOL	DOL	*****1068	RATH MECHANICAL CONTRACTORS, INC.		24 ELDOR AVENUE NEW CITY NY 10956	02/03/2020	02/03/2025
DOL	DOL	*****2633	RAW POWER ELECTRIC CORP		3 PARK CIRCLE MIDDLETOWN NY 10940	01/30/2018	01/30/2023
DOL	AG	*****7015	RCM PAINTING INC.		69-06 GRAND AVENUE 2ND FLOORMASPETH NY 11378	02/07/2018	02/07/2023
DOL	DOL		REGINALD WARREN		161 ROBYN RD MONROE NY 10950	01/30/2018	01/30/2023
DOL	NYC	*****3461	RELIANCE GENERAL CONSTRUCTION INC		644 OCEAN PARKWAY BROOKLYN NY 11230	09/02/2015	09/02/2020
DOL	DA		RIANN MULLER		2740 SW MARTIN DOWNS BLVD PALM CITY FL 34990	08/25/2016	08/25/2021
DOL	DOL	*****9148	RICH T CONSTRUCTION		107 WILLOW WOOD LANE CAMILLUS NY 13031	11/13/2018	11/13/2023
DOL	DOL		RICHARD MACONE		8617 THIRD AVE BROOKLYN NY 11209	09/17/2018	09/17/2023

NYSDOL Bureau of Public Work Debarment List 07/28/2020

Article 8

DOL	DOL		RICHARD REGGIO		1617 MAIN ST PEEKSKILL NY 10566	03/03/2020	03/03/2025
DOL	DOL	*****9148	RICHARD TIMIAN	RICH T CONSTRUCTI ON	108 LAMONT AVE SYRACUSE NY 13209	10/16/2018	10/16/2023
DOL	DOL		RICHARD TIMIAN JR.		108 LAMONT AVE SYRACUSE NY 13209	10/16/2018	10/16/2023
DOL	DOL		RICHARD TIMIAN JR.		108 LAMONT AVE SYRACUSE NY 13209	11/13/2018	11/13/2023
DOL	DOL		ROBBYE BISSEAR		89-51 SPRINGFIELD BLVD QUEENS VILLAGE NY 11427	01/11/2003	01/11/3003
DOL	DOL		ROBERT A. VALERINO		3841 LANYARD COURT NEW PORT RICHEY FL 34652	07/09/2019	07/09/2024
DOL	DOL		ROBERT BRUNO		3 GAYLORD ST AUBURN NY 13021	11/15/2016	11/15/2021
DOL	DOL		ROBERT BRUNO		5 MORNINGSIDE DRIVE AUBURN NY 13021	05/28/2019	05/28/2024
DOL	NYC		ROBERT HOHMAN		149 FIFTH AVE NEW YORK NY 10010	12/29/2016	12/29/2021
DOL	DOL	*****3859	ROCHESTER ACOUSTICAL CORP		P O BOX 799 HILTON NY 14468	02/19/2016	02/19/2021
DOL	DOL		RODERICK PUGH		404 OAK ST SUITE 101SYRACUSE NY 13203	07/23/2018	07/23/2023
DOL	DOL	*****4880	RODERICK PUGH CONSTRUCTION INC.		404 OAK ST SUITE 101SYRACUSE NY 13203	07/23/2018	07/23/2023
DOL	NYC		RODNEY SCOTT		201 HEMPSTEAD AVE WEST HEMPSTEAD NY 11552	10/30/2015	10/30/2020
DOL	DOL		ROMEO WARREN		161 ROBYN RD MONROE NY 10950	01/30/2018	01/30/2023
DOL	DOL		RONALD MESSEN		14B COMMERCIAL AVE ALBANY NY 12065	11/14/2019	11/14/2024
DOL	DOL		ROSEANNE CANTISANI			06/12/2018	06/12/2023
DOL	DOL		RYAN ALBIE		21 S HOWELLS POINT ROAD BELLPORT NY 11713	02/21/2017	02/21/2022
DOL	DOL	*****3347	RYAN ALBIE CONTRACTING INC		21 S HOWELLS POINT ROAD BELLPORT NY 11713	02/21/2017	02/21/2022
DOL	DOL	*****1365	S & L PAINTING, INC.		11 MOUNTAIN ROAD P.O BOX 408MONROE NY 10950	03/20/2019	03/20/2024
DOL	DOL	*****7730	S C MARTIN GROUP INC.		2404 DELAWARE AVE NIAGARA FALLS NY 14305	09/12/2018	09/12/2023
DOL	NYC		SABIR MUHAMMED		SUITE B-8 782 PELHAM PARKWAY SOUTHBRONX NY 10462	04/21/2016	04/21/2021
DOL	DOL		SALVATORE A FRESINA			08/26/2016	08/26/2021
DOL	DOL		SAM FRESINA			08/26/2016	08/26/2021
DOL	NYC	*****0349	SAM WATERPROOFING INC		168-42 88TH AVENUE APT.1 AJAMAICA NY 11432	11/20/2019	11/20/2024
DOL	NYC		SANDEEP BOPARAI		185-06 56TH AVE FRESH MEADOW NY 11365	10/17/2017	10/17/2022
DOL	NYC	*****2117	SCOTT ELECTRICAL SERVICE, LLC.		201 HEMPSTEAD AVE WEST HEMPSTEAD NY 11552	10/30/2015	10/30/2020
DOL	DOL	*****9751	SCW CONSTRUCTION		544 OLD ROUTE 23 ACRE NY 12405	02/14/2017	02/14/2022
DOL	AG		SERGIO RAYMUNDO		109 DUBOIS RD. NEW PALTZ NY 12561	05/20/2016	05/20/2021
DOL	NYC	*****6597	SHAIRA CONSTRUCTION CORP.		421 HUDSON STREET SUITE C5NEW YORK NY 10014	02/20/2019	02/20/2024
DOL	DOL	*****1961	SHANE BURDICK	CENTRAL TRAFFIC CONTROL, LLC.	2238 BAKER ROAD GILLET PA 16923	03/12/2018	03/12/2023
DOL	DOL		SHANE BURDICK		2238 BAKER ROAD GILLET PA 16923	03/12/2018	03/12/2023
DOL	DOL		SHANE NOLAN		9365 WASHINGTON ST LOCKPORT IL 60441	07/23/2018	07/23/2023
DOL	DOL		SHULEM LOWINGER		11 MOUNTAIN ROAD 28 VAN BUREN DRMONROE NY 10950	03/20/2019	03/20/2024
DOL	DOL	*****0816	SOLAR ARRAY SOLUTIONS, LLC		9365 WASHINGTON ST LOCKPORT IL 60441	07/23/2018	07/23/2023

NYSDOL Bureau of Public Work Debarment List 07/28/2020

Article 8

DOL	DOL	****4025	SOLUTION MATTERS INC		198 NORWOOD ROAD PORT JEFFERSON NY 11776	11/19/2015	11/19/2020
DOL	DOL	****2221	SOUTH BUFFALO ELECTRIC, INC.		1250 BROADWAY ST BUFFALO NY 14212	02/03/2020	02/03/2025
DOL	DOL	****3496	STAR INTERNATIONAL INC		89-51 SPRINGFIELD BLVD QUEENS VILLAGE NY 11427	08/11/2003	08/11/3003
DOL	DOL	****6844	STEAM PLANT AND CHX SYSTEMS INC.		14B COMMERCIAL AVENUE ALBANY NY 12065	11/14/2019	11/14/2024
DOL	DOL	****9933	STEED GENERAL CONTRACTORS, INC.		1445 COMMERCE AVE BRONX NY 10461	05/30/2019	05/30/2024
DOL	DOL		STEFANOS PAPASTEFANOU, JR. A/K/A STEVE PAPASTEFANOU, JR.		256 WEST SADDLE RIVER RD UPPER SADDLE RIVER NJ 07458	05/30/2019	05/30/2024
DOL	DOL	****9751	STEPHEN C WAGAR		544 OLD ROUTE 23 ACRE NY 12405	02/14/2017	02/14/2022
DOL	DOL		STEVE TATE		415 FLAGER AVE #302STUART FL 34994	10/31/2018	10/31/2023
DOL	NYC		STEVEN GOVERNALE		601 PORTION RD RONKONKOMA NY 11779	11/18/2016	11/18/2021
DOL	DOL		STEVEN MARTIN		2404 DELWARE AVE NIAGARA FALLS NY 14305	09/12/2018	09/12/2023
DOL	DOL		STEVEN P SUCATO		15-68 208TH STREET BAYSIDE NY 11360	06/23/2016	06/23/2021
DOL	DOL		STEVEN TESTA		50 SALEM STREET - BLDG B LYNNFIELD MA 01940	01/23/2017	01/23/2022
DOL	NYC	****9432	SUBLINK LTD		346 THIRD AVENUE PELHAM NY 10803	11/19/2015	11/19/2020
DOL	NYC	****5863	SUKHMANY CONSTRUCTION, INC.		185-06 56TH AVE FRESH MEADOW NY 11365	10/17/2017	10/17/2022
DOL	DOL	****1060	SUNN ENTERPRISES GROUP, LLC		370 W. PLEASANTVIEW AVE SUITE 2.329HACKENSACK NJ 07601	02/11/2019	02/11/2024
DOL	DOL	****8209	SYRACUSE SCALES, INC.		158 SOLAR ST SYRACUSE NY 13204	01/07/2019	01/07/2024
DOL	DOL		TALAILA OCAMPA		1207 SW 48TH TERRACE DEERFIELD BEACH FL 33442	01/16/2018	01/16/2023
DOL	DOL	****9852	TAP STEEL INC		ROUTE 26 3101 P O BOX 457CONSTABLEVILLE NY 13325	01/28/2016	01/28/2021
DOL	DOL		TERRY THOMPSON		11371 RIDGE RD WOLCOTT NY 14590	02/03/2020	02/03/2025
DOL	DOL		TEST		P.O BOX 123 ALBANY NY 12204	05/20/2020	05/20/2025
DOL	DOL	****5570	TESTA CORP		50 SALEM STREET - BLDG B LYNNFIELD MA 01940	01/23/2017	01/23/2022
DOL	DOL	****5766	THE COKER CORPORATION	COKER CORPORATIO N	2610 SOUTH SALINA ST SUITE 14SYRACUSE NY 13205	12/04/2018	12/04/2023
DOL	DOL	****8174	THE DALRYMPLE CORPORATION		UNIT 278 541 10TH STREET NWLANTA GA 30318	12/01/2015	12/01/2020
DOL	DOL	****8174	THE DALRYMPLE GROUP LLC		289 JONESBORO RD/ STE 216 MCDONOUGH GA 30253	12/01/2015	12/01/2020
DOL	DOL		TIMOTHY A PALUCK		C/O TAP STEEL INC RTE 26 3101/ P O BOX 457CONSTABLEVILLE NY 13325	01/28/2016	01/28/2021
DOL	DOL	****3453	TORCHIA'S HOME IMPROVEMENT		10153 ROBERTS RD SAUQUOIT NY 13456	08/09/2016	08/09/2021
DOL	DOL	****8311	TRIPLE B FABRICATING, INC.		61 WILLETT ST. PASSAIC NJ 07503	10/26/2016	10/26/2021
DOL	DOL	****9407	TURBO GROUP INC		15-68 208TH STREET BAYSIDE NY 11360	06/23/2016	06/23/2021
DOL	DOL	****6392	V.M.K CORP.		8617 THIRD AVE BROOKLYN NY 11209	09/17/2018	09/17/2023
DOL	NYC		VALERIE VISCONTI		346 THIRD AVENUE PELHAM NY 10803	11/19/2015	11/19/2020
DOL	NYC	****7361	VIALE HOLDINGS, INC.	MOVING MAVEN	1010 NORTHERN BLVD. GREAT NECK NY 11021	03/09/2017	03/09/2022
DOL	DOL		VICTOR ALICANTI		42-32 235TH ST DOUGLSTON NY 11363	01/14/2019	01/14/2024
DOL	DOL		VICTOR ROTENBERG		C/O GMDV TRANS INC 67048 182ND STREETFRESH MEADOWS NY 11365	06/24/2016	06/24/2021
DOL	NYC		VIKTAR PATONICH		2630 CROPSY AVE BROOKLYN NY 11214	10/30/2018	10/30/2023

NYSDOL Bureau of Public Work Debarment List 07/28/2020

Article 8

DOL	DOL		VIKTORIA RATH		24 ELDOR AVENUE NEW CITY NY 10956	02/03/2020	02/03/2025
DOL	NYC		VITO GARGANO		1535 RICHMOND AVE STATEN ISLAND NY 10314	12/13/2017	12/13/2022
DOL	NYC	*****3673	WALTERS AND WALTERS, INC.		465 EAST AND THIRD ST MT. VERNON NY 10550	09/09/2019	09/09/2024
DOL	DOL		WAYNE LIVINGSTON JR	NORTH COUNTRY DRYWALL AND PAINT	23167 COUNTY ROUTE 59 DEXTER NY 13634	10/24/2016	10/24/2021
DOL	DOL	*****3296	WESTERN NEW YORK CONTRACTORS, INC.		3841 LAYNARD COURT NEW PORT RICHEY FL 34652	07/09/2019	07/09/2024
DOL	DOL		WHITE PLAINS CARPENTRY CORP		442 ARMONK RD	06/12/2018	06/12/2023
DOL	DOL		WILLIAM C WATKINS		1229 JAMES STREET SYRACUSE NY 13203	05/02/2017	05/02/2022
DOL	DOL		WILLIAM DEAK		C/O MADISON AVE CONSTR CO 39 PENNY STREETWEST ISLIP NY 11795	11/02/2016	11/02/2021
DOL	DOL	*****6195	WILSON BROTHER DRYWALL CONTRACTORS		36 ABERSOLD STREET ROCHESTER NY 14621	08/31/2015	08/31/2020
DOL	DOL	*****4043	WINDSHIELD INSTALLATION NETWORK, INC.		200 LATTA BROOK PARK HORSEHEADS NY 14845	03/08/2018	03/08/2023
DOL	DOL	*****4730	XGD SYSTEMS, LLC	TDI GOLF	415 GLAGE AVE #302STUART FL 34994	10/31/2018	10/31/2023
DOL	DOL	*****7345	YES SERVICE AND REPAIRS CORPORATION		145 LODGE AVE HUNTINGTON STATION NY 11476	08/09/2016	08/09/2021
DOL	DOL		YURIY IVANIN		C/O MOUNTAIN'S AIR INC 2471 OCEAN AVENUE-STE 7ABROOKLYN NY 11229	09/24/2012	09/18/2020
DOL	NYC		ZAKIR NASEEM		30 MEADOW ST BROOKLYN NY 11206	10/10/2017	10/10/2022
DOL	NYC	*****8277	ZHN CONTRACTING CORP		30 MEADOW ST BROOKLYN NY 11206	10/10/2017	10/10/2022

AGREEMENT made as of the day of in the year of Two Thousand .

BETWEEN the Owner
(Name and address)

and the Contractor:
(Name and address)

The Project is:
(Name and location)

The Architect is:
(Name and address)

The Construction Manager is:
(Name and address)

The Owner and Contractor agree as set forth below.

ARTICLE 1
THE CONTRACT DOCUMENTS

The Contract Documents consist of this Agreement, Conditions of the Contract (General, Supplementary and other Conditions), Drawings, specifications, Addenda issued prior to execution of this Agreement, other documents listed in Article 9 of this Agreement and Modifications issued after execution of this Agreement; these form the Contract, and are a part of the Contract as if attached to this Agreement or repeated herein. The Contract represents the entire and integrated agreement between the parties hereto and supersedes prior negotiations, representations or agreements, either written or oral. An enumeration of the Contract Documents, other than Modifications, appears in Article 9.

ARTICLE 2
THE WORK OF THIS CONTRACT

The Contractor shall execute the entire Work described in the Contract Documents or reasonably inferable by the Contractor as necessary to produce the results intended by the Contract Documents, except to the extent specifically indicated in the Contract Documents to be the responsibility of others.

ARTICLE 3
DATE OF COMMENCEMENT AND SUBSTANTIAL COMPLETION

3.1 The date of commencement of the work and substantial completion of the work of this contract shall be in accordance with the schedule set forth in the Project Manual.

3.2 Time is of the essence respecting the contract documents and all obligations thereunder.

3.3 Upon the execution of this Agreement, the Contractor shall provide the Owner with copies of all contracts entered into between the Contractor and subcontractors or material suppliers. The Contractor's obligation to provide the Owner with said contracts shall continue for the duration of the Project.

ARTICLE 4
CONTRACT SUM

4.1 The Owner shall pay the Contractor in current funds for the Contractor's performance of the Contract the Contract Sum of _____, subject to additions and deductions as provided in the Contract Documents.

4.2 The Contract Sum is based upon the following alternates, if any, which are described in the Bid Proposal Form (attached hereto) and are hereby accepted by the Owner:

4.3 Unit prices are as set forth in Exhibit A hereto.

ARTICLE 5

PROGRESS PAYMENTS

5.1 Based upon Applications for Payment submitted to the Architect by the Contractor and Certificates for Payment issued by the Architect, the Owner shall make progress payments on account of the Contract Sum to the Contractor as provided below and elsewhere in the Contract Documents.

5.2 The period covered by each Application for Payment shall be one calendar month ending on the last day of the month, or as follows:

All progress payments shall be based upon an estimate and a certificate, made by the Architect, of the materials furnished, installed and suitably stored at the site and the work done by the Contractor, and payment shall be made in installments of ninety-five percent (95%) of the amount certified as earned so that, at the completion of the work, there will be a retainage of five percent (5%) of the Total Contract Sum. Retainage shall be paid to the Contractor upon final completion of the work of this contract. All progress payments made previous to the last and final payment shall be based on estimates and the right is hereby reserved by the Architect for the Owner to make all due and proper corrections in any payment for any previous error.

The Contractor shall submit with each application for payment the following:

1. A current Sworn Statement from the Contractor setting forth all subcontractors and materialmen with whom the Contractor has subcontracted, the amount of such subcontract, the amount requested for any subcontractor or materialman in the application for payment and the amount to be paid to the Contractor from such progress payment;

2. Commencing with the second (2nd) Application for Payment submitted by the Contractor, duly executed so-called "after the fact" waivers of mechanics' and materialmen's liens from all subcontractors, materialmen and, when appropriate, from lower tier subcontractors, establishing receipt of payment or satisfaction of payment of all amounts requested on behalf of such entities and disbursed prior to submittal by the Contractor of the current Application for Payment, plus sworn statements from all subcontractors, materialmen and, where appropriate, from lower tier subcontractors, covering all amounts described in this Paragraph 5.2;

3. Such other information, documentation and materials as the Owner or the Architect may require.

5.3 Payment shall not be released to the Contractor until the Owner receives the following documentation:

1. Certified payroll for employees and employees of subcontractors performing work on the Project.

2. Copies of invoices submitted to the Contractor by its subcontractors and/or material suppliers.

ARTICLE 6

FINAL PAYMENT

Final payment, constituting the entire unpaid balance of the Contract Sum, shall be made by the Owner to the Contractor when (1) the Contract has been fully performed including compliance with all provisions of the Contract Documents except for the Contractor's responsibility to correct nonconforming Work under Article 15(B) of the General Conditions and to satisfy other requirements, if any, which necessarily survive final payment; and (2) a final Certificate for Payment has been issued by the Architect; such final payment shall be made by the Owner not more than 30 days after the issuance of the Architect's final Certificate for Payment, or as follows or as soon thereafter as is practicable.

ARTICLE 7

MISCELLANEOUS PROVISIONS

7.1 Where reference is made in this Agreement to a provision of the General Conditions or another Contract Document, the reference refers to that provision as amended or supplemented by other provisions of the Contract Documents.

7.2 The Contractor represents and warrants the following to the Owner (in addition to any other representations and warranties contained in the Contract Documents) as an inducement to the Owner to execute this Agreement, which representations and warranties shall survive the execution and delivery of this Agreement, any termination of this Agreement and the final completion of the Work:

1. that it and its Subcontractors are financially solvent, able to pay all debts as they mature and possessed of sufficient working capital to complete the Work and perform all obligations hereunder;

2. that it is able to furnish the plant, tools, materials, supplies, equipment and labor required to complete the Work and perform its obligations hereunder;

3. that it is authorized to do business in the State of New York and the United States and properly licensed by all necessary governmental and public and quasi-public authorities having jurisdiction over it and over the Work and the Project;

4. that its execution of this Agreement and its performance thereof is within its duly authorized powers;

5. that its duly authorized representative has visited the site of the Project, is familiar with the local and special conditions under which the Work is to be performed and has correlated on-site observations with the requirements of the Contract Documents; and

6. that it possesses a high level of experience and expertise in the business administration, construction, construction management and superintendence or projects of the size, complexity and nature of the particular Project, and that it will perform the Work with the care, skill and diligence of such a contractor.

The foregoing warranties are in addition to, and not in lieu of, any and all other liability imposed upon the Contractor by law with respect to the Contractor's duties, obligations and performance hereunder. The Contractor's liability hereunder shall survive the Owner's final acceptance of and payment for the Work. All

representations and warranties set forth in this Agreement, including without limitation, this Paragraph 7.2, shall survive the final completion of the Work or the earlier termination of this Agreement. The Contractor acknowledges that the Owner is relying upon the Contractor's skill and experience in connection with the Work called for hereunder.

ARTICLE 8

TERMINATION OR SUSPENSION

8.1 The Contract may be terminated by the Owner as provided in the General Conditions.

8.2 The Work may be suspended by the Owner as provided in the General Conditions.

ARTICLE 9
ENUMERATION OF CONTRACT DOCUMENTS

9.1 The Contract Documents, except for Modifications issued after execution of this Agreement, are enumerated as follows:

9.1.1 The Agreement is this executed Agreement between Owner and Contractor.

9.1.2 The General Conditions are the General Conditions of the Contract for Construction as set forth in the Project Manual and attached hereto.

9.1.3 The Specifications are as set forth in the Project Manual and indexed in Exhibit "B" hereto.

9.1.4 The Drawings are those as indexed in Exhibit "C" hereto.

9.1.5 The Addenda, if any, are as follows:

Addendum No.	Date	Number of Pages
--------------	------	-----------------

This Agreement is entered into as of the day and year first written above and is executed in at least three original copies of which one is to be delivered to the Contractor, one to the Architect for use in the administration of the Contract, and the remainder to the Owner.

OWNER

CONTRACTOR

By _____
(Signature) President

By _____
(Signature) President

(Printed name and title)

(Printed name and title)

SECTION 006100 – BOND REQUIREMENTS
See the conditions set forth in Article 11 of the General Conditions

- 1.01 The Contractor shall furnish separate performance and labor and material payment bonds each meeting per the requirements of Article 11 of the General Conditions and in an amount reflecting 100% of the entire amount of the construction contract.
- 1.02 The Contractor (s) shall include in his proposal amount the total premiums for the performance and labor and material payment bonds.



AIA® Document A310™ – 2010

Bid Bond

CONTRACTOR:

(Name, legal status and address)

SURETY:

(Name, legal status and principal place of business)

OWNER:

(Name, legal status and address)

BOND AMOUNT: \$**PROJECT:**

(Name, location or address, and Project number, if any)

The Contractor and Surety are bound to the Owner in the amount set forth above, for the payment of which the Contractor and Surety bind themselves, their heirs, executors, administrators, successors and assigns, jointly and severally, as provided herein. The conditions of this Bond are such that if the Owner accepts the bid of the Contractor within the time specified in the bid documents, or within such time period as may be agreed to by the Owner and Contractor, and the Contractor either (1) enters into a contract with the Owner in accordance with the terms of such bid, and gives such bond or bonds as may be specified in the bidding or Contract Documents, with a surety admitted in the jurisdiction of the Project and otherwise acceptable to the Owner, for the faithful performance of such Contract and for the prompt payment of labor and material furnished in the prosecution thereof; or (2) pays to the Owner the difference, not to exceed the amount of this Bond, between the amount specified in said bid and such larger amount for which the Owner may in good faith contract with another party to perform the work covered by said bid, then this obligation shall be null and void, otherwise to remain in full force and effect. The Surety hereby waives any notice of an agreement between the Owner and Contractor to extend the time in which the Owner may accept the bid. Waiver of notice by the Surety shall not apply to any extension exceeding sixty (60) days in the aggregate beyond the time for acceptance of bids specified in the bid documents, and the Owner and Contractor shall obtain the Surety's consent for an extension beyond sixty (60) days.

If this Bond is issued in connection with a subcontractor's bid to a Contractor, the term Contractor in this Bond shall be deemed to be Subcontractor and the term Owner shall be deemed to be Contractor.

When this Bond has been furnished to comply with a statutory or other legal requirement in the location of the Project, any provision in this Bond conflicting with said statutory or legal requirement shall be deemed deleted herefrom and provisions conforming to such statutory or other legal requirement shall be deemed incorporated herein. When so furnished, the intent is that this Bond shall be construed as a statutory bond and not as a common law bond.

ADDITIONS AND DELETIONS:

The author of this document has added information needed for its completion. The author may also have revised the text of the original AIA standard form. An *Additions and Deletions Report* that notes added information as well as revisions to the standard form text is available from the author and should be reviewed. A vertical line in the left margin of this document indicates where the author has added necessary information and where the author has added to or deleted from the original AIA text.

This document has important legal consequences. Consultation with an attorney is encouraged with respect to its completion or modification.

Any singular reference to Contractor, Surety, Owner or other party shall be considered plural where applicable.

Signed and sealed this day of ,

(Witness)

(Witness)

(Contractor as Principal)

(Seal)

(Title)

(Surety)

(Seal)

(Title)

Init.

/

Additions and Deletions Report for **AIA[®] Document A310[™] – 2010**

This Additions and Deletions Report, as defined on page 1 of the associated document, reproduces below all text the author has added to the standard form AIA document in order to complete it, as well as any text the author may have added to or deleted from the original AIA text. Added text is shown underlined. Deleted text is indicated with a horizontal line through the original AIA text.

Note: This Additions and Deletions Report is provided for information purposes only and is not incorporated into or constitute any part of the associated AIA document. This Additions and Deletions Report and its associated document were generated simultaneously by AIA software at 15:07:52 ET on 03/05/2019.

There are no differences.

Certification of Document's Authenticity

AIA® Document D401™ – 2003

I, _____, hereby certify, to the best of my knowledge, information and belief, that I created the attached final document simultaneously with its associated Additions and Deletions Report and this certification at 15:07:52 ET on 03/05/2019 under Order No. 2513716516 from AIA Contract Documents software and that in preparing the attached final document I made no changes to the original text of AIA® Document A310™ – 2010, Bid Bond, as published by the AIA in its software, other than those additions and deletions shown in the associated Additions and Deletions Report.

(Signed)

(Title)

(Dated)



AIA® Document A312™ – 2010

Performance Bond

CONTRACTOR:

(Name, legal status and address)

SURETY:

(Name, legal status and principal place of business)

OWNER:

(Name, legal status and address)

CONSTRUCTION CONTRACT

Date:

Amount: \$

Description:

(Name and location)

BOND

Date:

(Not earlier than Construction Contract Date)

Amount: \$

Modifications to this Bond: ☐ None ☐ See Section 16

CONTRACTOR AS PRINCIPAL

Company: (Corporate Seal)

Signature: _____

Name and

Title:

(Any additional signatures appear on the last page of this Performance Bond.)

SURETY

Company: (Corporate Seal)

Signature: _____

Name and

Title:

(FOR INFORMATION ONLY — Name, address and telephone)

AGENT or BROKER:**OWNER'S REPRESENTATIVE:**

(Architect, Engineer or other party:)

ADDITIONS AND DELETIONS:

The author of this document has added information needed for its completion. The author may also have revised the text of the original AIA standard form. An *Additions and Deletions Report* that notes added information as well as revisions to the standard form text is available from the author and should be reviewed. A vertical line in the left margin of this document indicates where the author has added necessary information and where the author has added to or deleted from the original AIA text.

This document has important legal consequences. Consultation with an attorney is encouraged with respect to its completion or modification.

Any singular reference to Contractor, Surety, Owner or other party shall be considered plural where applicable.

§ 1 The Contractor and Surety, jointly and severally, bind themselves, their heirs, executors, administrators, successors and assigns to the Owner for the performance of the Construction Contract, which is incorporated herein by reference.

§ 2 If the Contractor performs the Construction Contract, the Surety and the Contractor shall have no obligation under this Bond, except when applicable to participate in a conference as provided in Section 3.

§ 3 If there is no Owner Default under the Construction Contract, the Surety's obligation under this Bond shall arise after

- .1 the Owner first provides notice to the Contractor and the Surety that the Owner is considering declaring a Contractor Default. Such notice shall indicate whether the Owner is requesting a conference among the Owner, Contractor and Surety to discuss the Contractor's performance. If the Owner does not request a conference, the Surety may, within five (5) business days after receipt of the Owner's notice, request such a conference. If the Surety timely requests a conference, the Owner shall attend. Unless the Owner agrees otherwise, any conference requested under this Section 3.1 shall be held within ten (10) business days of the Surety's receipt of the Owner's notice. If the Owner, the Contractor and the Surety agree, the Contractor shall be allowed a reasonable time to perform the Construction Contract, but such an agreement shall not waive the Owner's right, if any, subsequently to declare a Contractor Default;
- .2 the Owner declares a Contractor Default, terminates the Construction Contract and notifies the Surety; and
- .3 the Owner has agreed to pay the Balance of the Contract Price in accordance with the terms of the Construction Contract to the Surety or to a contractor selected to perform the Construction Contract.

§ 4 Failure on the part of the Owner to comply with the notice requirement in Section 3.1 shall not constitute a failure to comply with a condition precedent to the Surety's obligations, or release the Surety from its obligations, except to the extent the Surety demonstrates actual prejudice.

§ 5 When the Owner has satisfied the conditions of Section 3, the Surety shall promptly and at the Surety's expense take one of the following actions:

§ 5.1 Arrange for the Contractor, with the consent of the Owner, to perform and complete the Construction Contract;

§ 5.2 Undertake to perform and complete the Construction Contract itself, through its agents or independent contractors;

§ 5.3 Obtain bids or negotiated proposals from qualified contractors acceptable to the Owner for a contract for performance and completion of the Construction Contract, arrange for a contract to be prepared for execution by the Owner and a contractor selected with the Owner's concurrence, to be secured with performance and payment bonds executed by a qualified surety equivalent to the bonds issued on the Construction Contract, and pay to the Owner the amount of damages as described in Section 7 in excess of the Balance of the Contract Price incurred by the Owner as a result of the Contractor Default; or

§ 5.4 Waive its right to perform and complete, arrange for completion, or obtain a new contractor and with reasonable promptness under the circumstances:

- .1 After investigation, determine the amount for which it may be liable to the Owner and, as soon as practicable after the amount is determined, make payment to the Owner; or
- .2 Deny liability in whole or in part and notify the Owner, citing the reasons for denial.

§ 6 If the Surety does not proceed as provided in Section 5 with reasonable promptness, the Surety shall be deemed to be in default on this Bond seven days after receipt of an additional written notice from the Owner to the Surety demanding that the Surety perform its obligations under this Bond, and the Owner shall be entitled to enforce any remedy available to the Owner. If the Surety proceeds as provided in Section 5.4, and the Owner refuses the payment or the Surety has denied liability, in whole or in part, without further notice the Owner shall be entitled to enforce any remedy available to the Owner.

§ 7 If the Surety elects to act under Section 5.1, 5.2 or 5.3, then the responsibilities of the Surety to the Owner shall not be greater than those of the Contractor under the Construction Contract, and the responsibilities of the Owner to the

Surety shall not be greater than those of the Owner under the Construction Contract. Subject to the commitment by the Owner to pay the Balance of the Contract Price, the Surety is obligated, without duplication, for

- .1 the responsibilities of the Contractor for correction of defective work and completion of the Construction Contract;
- .2 additional legal, design professional and delay costs resulting from the Contractor's Default, and resulting from the actions or failure to act of the Surety under Section 5; and
- .3 liquidated damages, or if no liquidated damages are specified in the Construction Contract, actual damages caused by delayed performance or non-performance of the Contractor.

§ 8 If the Surety elects to act under Section 5.1, 5.3 or 5.4, the Surety's liability is limited to the amount of this Bond.

§ 9 The Surety shall not be liable to the Owner or others for obligations of the Contractor that are unrelated to the Construction Contract, and the Balance of the Contract Price shall not be reduced or set off on account of any such unrelated obligations. No right of action shall accrue on this Bond to any person or entity other than the Owner or its heirs, executors, administrators, successors and assigns.

§ 10 The Surety hereby waives notice of any change, including changes of time, to the Construction Contract or to related subcontracts, purchase orders and other obligations.

§ 11 Any proceeding, legal or equitable, under this Bond may be instituted in any court of competent jurisdiction in the location in which the work or part of the work is located and shall be instituted within two years after a declaration of Contractor Default or within two years after the Contractor ceased working or within two years after the Surety refuses or fails to perform its obligations under this Bond, whichever occurs first. If the provisions of this Paragraph are void or prohibited by law, the minimum period of limitation available to sureties as a defense in the jurisdiction of the suit shall be applicable.

§ 12 Notice to the Surety, the Owner or the Contractor shall be mailed or delivered to the address shown on the page on which their signature appears.

§ 13 When this Bond has been furnished to comply with a statutory or other legal requirement in the location where the construction was to be performed, any provision in this Bond conflicting with said statutory or legal requirement shall be deemed deleted herefrom and provisions conforming to such statutory or other legal requirement shall be deemed incorporated herein. When so furnished, the intent is that this Bond shall be construed as a statutory bond and not as a common law bond.

§ 14 Definitions

§ 14.1 Balance of the Contract Price. The total amount payable by the Owner to the Contractor under the Construction Contract after all proper adjustments have been made, including allowance to the Contractor of any amounts received or to be received by the Owner in settlement of insurance or other claims for damages to which the Contractor is entitled, reduced by all valid and proper payments made to or on behalf of the Contractor under the Construction Contract.

§ 14.2 Construction Contract. The agreement between the Owner and Contractor identified on the cover page, including all Contract Documents and changes made to the agreement and the Contract Documents.

§ 14.3 Contractor Default. Failure of the Contractor, which has not been remedied or waived, to perform or otherwise to comply with a material term of the Construction Contract.

§ 14.4 Owner Default. Failure of the Owner, which has not been remedied or waived, to pay the Contractor as required under the Construction Contract or to perform and complete or comply with the other material terms of the Construction Contract.

§ 14.5 Contract Documents. All the documents that comprise the agreement between the Owner and Contractor.

§ 15 If this Bond is issued for an agreement between a Contractor and subcontractor, the term Contractor in this Bond shall be deemed to be Subcontractor and the term Owner shall be deemed to be Contractor.

§ 16 Modifications to this bond are as follows:

(Space is provided below for additional signatures of added parties, other than those appearing on the cover page.)

CONTRACTOR AS PRINCIPAL

Company: _____
(Corporate Seal)

Signature: _____
Name and Title: _____
Address: _____

SURETY

Company: _____
(Corporate Seal)

Signature: _____
Name and Title: _____
Address: _____

Init.

/

Additions and Deletions Report for **AIA® Document A312™ – 2010**

This Additions and Deletions Report, as defined on page 1 of the associated document, reproduces below all text the author has added to the standard form AIA document in order to complete it, as well as any text the author may have added to or deleted from the original AIA text. Added text is shown underlined. Deleted text is indicated with a horizontal line through the original AIA text.

Note: This Additions and Deletions Report is provided for information purposes only and is not incorporated into or constitute any part of the associated AIA document. This Additions and Deletions Report and its associated document were generated simultaneously by AIA software at 15:03:53 ET on 03/05/2019.

There are no differences.

Certification of Document's Authenticity

AIA® Document D401™ – 2003

I, _____, hereby certify, to the best of my knowledge, information and belief, that I created the attached final document simultaneously with its associated Additions and Deletions Report and this certification at 15:03:53 ET on 03/05/2019 under Order No. 2513716516 from AIA Contract Documents software and that in preparing the attached final document I made no changes to the original text of AIA® Document A312™ – 2010, Performance Bond, as published by the AIA in its software, other than those additions and deletions shown in the associated Additions and Deletions Report.

(Signed)

(Title)

(Dated)

AIA® Document A312™ – 2010

Payment Bond

CONTRACTOR:
(Name, legal status and address)

SURETY:
(Name, legal status and principal
place of business)

OWNER:
(Name, legal status and address)

This document has important
legal consequences.
Consultation with an attorney
is encouraged with respect to
its completion or modification.

CONSTRUCTION CONTRACT

Date:
Amount: \$
Description:
(Name and location)

Any singular reference to
Contractor, Surety, Owner or
other party shall be considered
plural where applicable.

BOND

Date:
(Not earlier than Construction Contract Date)

Amount: \$
Modifications to this Bond: ☐ None ☐ See Section 18

CONTRACTOR AS PRINCIPAL
Company: (Corporate Seal)

SURETY
Company: (Corporate Seal)

Signature: _____
Name and
Title:

Signature: _____
Name and
Title:

(Any additional signatures appear on the last page of this Payment Bond.)

(FOR INFORMATION ONLY — Name, address and telephone)

AGENT or BROKER:

OWNER'S REPRESENTATIVE:
(Architect, Engineer or other party:)

§ 1 The Contractor and Surety, jointly and severally, bind themselves, their heirs, executors, administrators, successors and assigns to the Owner to pay for labor, materials and equipment furnished for use in the performance of the Construction Contract, which is incorporated herein by reference, subject to the following terms.

§ 2 If the Contractor promptly makes payment of all sums due to Claimants, and defends, indemnifies and holds harmless the Owner from claims, demands, liens or suits by any person or entity seeking payment for labor, materials or equipment furnished for use in the performance of the Construction Contract, then the Surety and the Contractor shall have no obligation under this Bond.

§ 3 If there is no Owner Default under the Construction Contract, the Surety's obligation to the Owner under this Bond shall arise after the Owner has promptly notified the Contractor and the Surety (at the address described in Section 13) of claims, demands, liens or suits against the Owner or the Owner's property by any person or entity seeking payment for labor, materials or equipment furnished for use in the performance of the Construction Contract and tendered defense of such claims, demands, liens or suits to the Contractor and the Surety.

§ 4 When the Owner has satisfied the conditions in Section 3, the Surety shall promptly and at the Surety's expense defend, indemnify and hold harmless the Owner against a duly tendered claim, demand, lien or suit.

§ 5 The Surety's obligations to a Claimant under this Bond shall arise after the following:

§ 5.1 Claimants, who do not have a direct contract with the Contractor,

- .1 have furnished a written notice of non-payment to the Contractor, stating with substantial accuracy the amount claimed and the name of the party to whom the materials were, or equipment was, furnished or supplied or for whom the labor was done or performed, within ninety (90) days after having last performed labor or last furnished materials or equipment included in the Claim; and
- .2 have sent a Claim to the Surety (at the address described in Section 13).

§ 5.2 Claimants, who are employed by or have a direct contract with the Contractor, have sent a Claim to the Surety (at the address described in Section 13).

§ 6 If a notice of non-payment required by Section 5.1.1 is given by the Owner to the Contractor, that is sufficient to satisfy a Claimant's obligation to furnish a written notice of non-payment under Section 5.1.1.

§ 7 When a Claimant has satisfied the conditions of Sections 5.1 or 5.2, whichever is applicable, the Surety shall promptly and at the Surety's expense take the following actions:

§ 7.1 Send an answer to the Claimant, with a copy to the Owner, within sixty (60) days after receipt of the Claim, stating the amounts that are undisputed and the basis for challenging any amounts that are disputed; and

§ 7.2 Pay or arrange for payment of any undisputed amounts.

§ 7.3 The Surety's failure to discharge its obligations under Section 7.1 or Section 7.2 shall not be deemed to constitute a waiver of defenses the Surety or Contractor may have or acquire as to a Claim, except as to undisputed amounts for which the Surety and Claimant have reached agreement. If, however, the Surety fails to discharge its obligations under Section 7.1 or Section 7.2, the Surety shall indemnify the Claimant for the reasonable attorney's fees the Claimant incurs thereafter to recover any sums found to be due and owing to the Claimant.

§ 8 The Surety's total obligation shall not exceed the amount of this Bond, plus the amount of reasonable attorney's fees provided under Section 7.3, and the amount of this Bond shall be credited for any payments made in good faith by the Surety.

§ 9 Amounts owed by the Owner to the Contractor under the Construction Contract shall be used for the performance of the Construction Contract and to satisfy claims, if any, under any construction performance bond. By the Contractor furnishing and the Owner accepting this Bond, they agree that all funds earned by the Contractor in the performance of the Construction Contract are dedicated to satisfy obligations of the Contractor and Surety under this Bond, subject to the Owner's priority to use the funds for the completion of the work.

§ 10 The Surety shall not be liable to the Owner, Claimants or others for obligations of the Contractor that are unrelated to the Construction Contract. The Owner shall not be liable for the payment of any costs or expenses of any Claimant under this Bond, and shall have under this Bond no obligation to make payments to, or give notice on behalf of, Claimants or otherwise have any obligations to Claimants under this Bond.

§ 11 The Surety hereby waives notice of any change, including changes of time, to the Construction Contract or to related subcontracts, purchase orders and other obligations.

§ 12 No suit or action shall be commenced by a Claimant under this Bond other than in a court of competent jurisdiction in the state in which the project that is the subject of the Construction Contract is located or after the expiration of one year from the date (1) on which the Claimant sent a Claim to the Surety pursuant to Section 5.1.2 or 5.2, or (2) on which the last labor or service was performed by anyone or the last materials or equipment were furnished by anyone under the Construction Contract, whichever of (1) or (2) first occurs. If the provisions of this Paragraph are void or prohibited by law, the minimum period of limitation available to sureties as a defense in the jurisdiction of the suit shall be applicable.

§ 13 Notice and Claims to the Surety, the Owner or the Contractor shall be mailed or delivered to the address shown on the page on which their signature appears. Actual receipt of notice or Claims, however accomplished, shall be sufficient compliance as of the date received.

§ 14 When this Bond has been furnished to comply with a statutory or other legal requirement in the location where the construction was to be performed, any provision in this Bond conflicting with said statutory or legal requirement shall be deemed deleted herefrom and provisions conforming to such statutory or other legal requirement shall be deemed incorporated herein. When so furnished, the intent is that this Bond shall be construed as a statutory bond and not as a common law bond.

§ 15 Upon request by any person or entity appearing to be a potential beneficiary of this Bond, the Contractor and Owner shall promptly furnish a copy of this Bond or shall permit a copy to be made.

§ 16 Definitions

§ 16.1 Claim. A written statement by the Claimant including at a minimum:

- .1 the name of the Claimant;
- .2 the name of the person for whom the labor was done, or materials or equipment furnished;
- .3 a copy of the agreement or purchase order pursuant to which labor, materials or equipment was furnished for use in the performance of the Construction Contract;
- .4 a brief description of the labor, materials or equipment furnished;
- .5 the date on which the Claimant last performed labor or last furnished materials or equipment for use in the performance of the Construction Contract;
- .6 the total amount earned by the Claimant for labor, materials or equipment furnished as of the date of the Claim;
- .7 the total amount of previous payments received by the Claimant; and
- .8 the total amount due and unpaid to the Claimant for labor, materials or equipment furnished as of the date of the Claim.

§ 16.2 Claimant. An individual or entity having a direct contract with the Contractor or with a subcontractor of the Contractor to furnish labor, materials or equipment for use in the performance of the Construction Contract. The term Claimant also includes any individual or entity that has rightfully asserted a claim under an applicable mechanic's lien or similar statute against the real property upon which the Project is located. The intent of this Bond shall be to include without limitation in the terms "labor, materials or equipment" that part of water, gas, power, light, heat, oil, gasoline, telephone service or rental equipment used in the Construction Contract, architectural and engineering services required for performance of the work of the Contractor and the Contractor's subcontractors, and all other items for which a mechanic's lien may be asserted in the jurisdiction where the labor, materials or equipment were furnished.

§ 16.3 Construction Contract. The agreement between the Owner and Contractor identified on the cover page, including all Contract Documents and all changes made to the agreement and the Contract Documents.

§ 16.4 Owner Default. Failure of the Owner, which has not been remedied or waived, to pay the Contractor as required under the Construction Contract or to perform and complete or comply with the other material terms of the Construction Contract.

§ 16.5 Contract Documents. All the documents that comprise the agreement between the Owner and Contractor.

§ 17 If this Bond is issued for an agreement between a Contractor and subcontractor, the term Contractor in this Bond shall be deemed to be Subcontractor and the term Owner shall be deemed to be Contractor.

§ 18 Modifications to this bond are as follows:

(Space is provided below for additional signatures of added parties, other than those appearing on the cover page.)

CONTRACTOR AS PRINCIPAL

Company: _____ *(Corporate Seal)*

Signature: _____
Name and Title: _____
Address: _____

SURETY

Company: _____ *(Corporate Seal)*

Signature: _____
Name and Title: _____
Address: _____

SECTION 006300 – REQUESTS FOR INFORMATION (RFI)

PART 1 - GENERAL

1.01 SUMMARY

- A. Refer to Article 6 (T) of the General Conditions.
- B. This document is for issuance at the Post Bid/Pre-Construction Conference and specifies administrative and procedural requirements for handling requests for information (RFI's) made after award of Contract.
- C. Attention is directed to Sections 013300 and 013200 of Division #1 as same concerns construction progress schedules, submittals of shop drawings, samples and product data in general.

1.02 Attention is directed to Sections 013300 and 013200 of Division #1 as same concerns construction progress schedules, submittals of shop drawings, samples and product data in general.

1.03 SUBMITTALS PROCEDURES: RFI's shall be submitted in the following manner:

- A. One (1) completed copy of form following to Architect with copies to Owner (as directed) and appropriate Consultants with the following minimum information:
 - 1. Work identified by RFI listing affected Drawing(s) and specific detail(s) and Specification paragraph reference(s).
 - 2. Identify specific field conditions and "as-built" conditions on sketches attached to RFI submittal.
 - 3. If RFI addresses conflict(s) in, or between Contract Documents, describe completely and provide such data necessary to permit thorough and proper response by affected discipline.
 - 4. Indicate proposed solution along with any impacts on cost and construction time.
 - 5. Listing of Trade/Specialty Contractors affected by RFI and indication that RFI proposal has been coordinated with said contractors.

INCOMPLETE RFI'S WILL BE RETURNED TO CONTRACTOR WITHOUT ACTION TAKEN.

1.04 REVIEW PROCEDURES/ACTIONS

- A. Architect/Engineer may request additional information or documentation as may be deemed necessary for fair evaluation of RFI.
- B. Architect/Engineer will respond with reasonable promptness as outlined in Section 013300 in writing and may, if deemed appropriate issue a "Bulletin" (as defined in the General Conditions) as a clarification to the Contract Documents.

DRAFT AIA® Document G716™ – 2004

Request for Information ("RFI")

TO:	FROM:	
PROJECT:	ISSUE DATE:	RFI No. 001
PROJECT NUMBERS: /	REQUESTED REPLY DATE: COPIES TO:	
RFI DESCRIPTION: <i>(Fully describe the question or type of information requested.)</i>		
REFERENCES/ATTACHMENTS: <i>(List specific documents researched when seeking the information requested.)</i>		
SPECIFICATIONS:	DRAWINGS:	OTHER:
SENDER'S RECOMMENDATION: <i>(If RFI concerns a site or construction condition, the sender may provide a recommended solution, including cost and/or schedule considerations.)</i>		
RECEIVER'S REPLY: <i>(Provide answer to RFI, including cost and/or schedule considerations.)</i>		
BY	DATE	COPIES TO

Note: This reply is not an authorization to proceed with work involving additional cost, time or both. If any reply requires a change to the Contract Documents, a Change Order, Construction Change Directive or a Minor Change in the work must be executed in accordance with the Contract Documents.

GENERAL CONDITIONS
of the
CONTRACT for CONSTRUCTION