

2
P2.03
1/8" = 1'-0"

NORTH

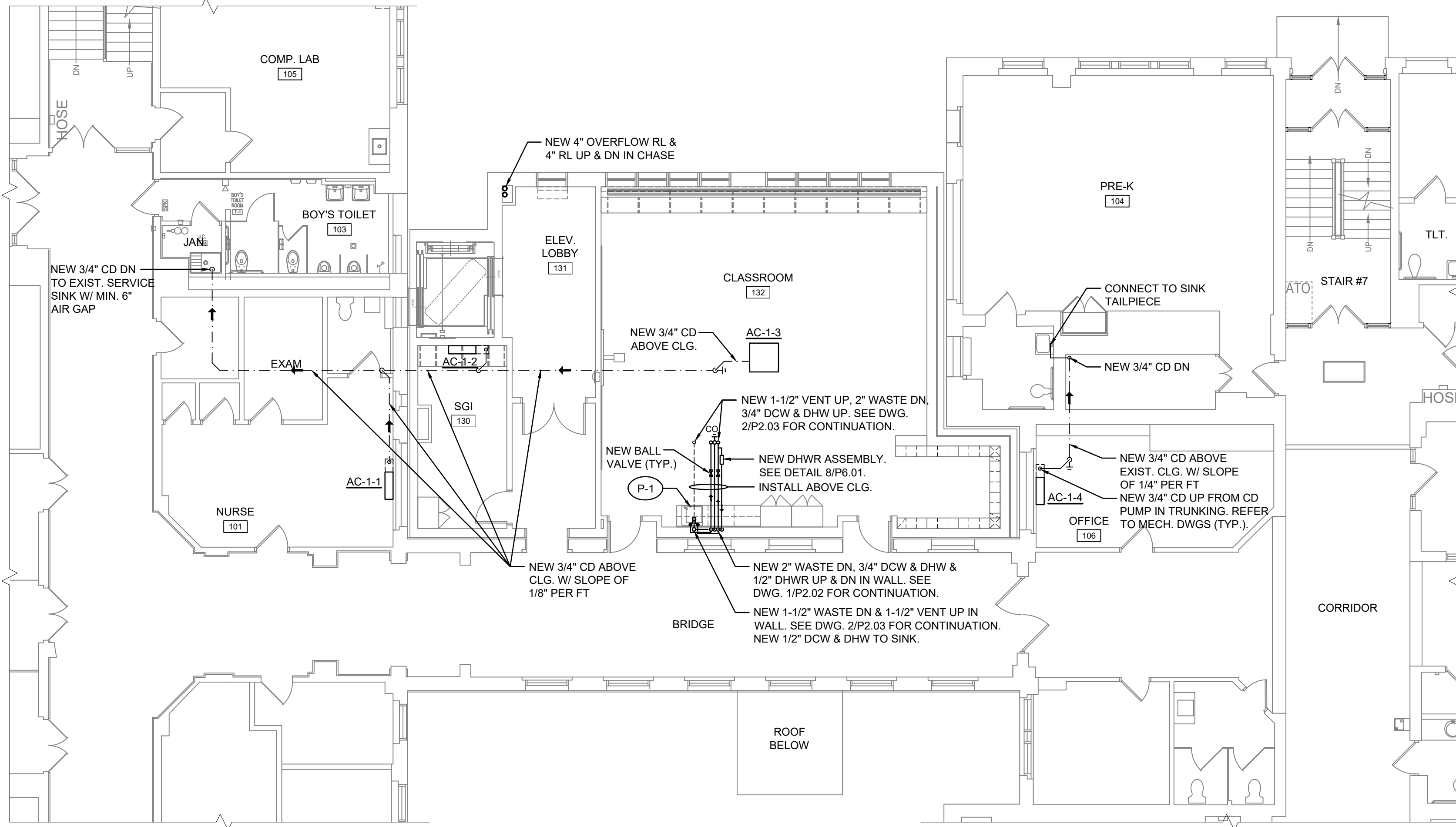

1
P2.03
1/8" = 1'-0"

NORTH

GENERAL CONSTRUCTION NOTES

1. LOCATIONS/ROUTINGS/SIZES OF EXIST. PLUMBING PIPING SHOWN ARE BASED ON SITE OBSERVATIONS & THEY ARE APPROXIMATE. PC IS RESPONSIBLE TO VERIFY THEM IN FIELD. GC TO SAWCUT EXIST. WALLS/FLOOR SLABS OR OPENING EXIST. CHASES AS REQUIRED TO ACCOMMODATE PLUMBING INSTALLATION. GC TO PATCH WALLS/CHASES/FLOOR SLABS AS REQUIRED TO MATCH EXISTING.
2. ALL NEW PLUMBING PIPING SHALL BE INSTALL CONCEALED IN NEW WALLS/CHASES/ABOVE CEILING/BELOW SLABS, UNLESS OTHERWISE NOTED.
3. PC SHALL CHECK IN FIELD FOR EXACT ROUTING OF NEW PLUMBING PIPING. REUSE EXISTING WALL/FLOOR PENETRATIONS WHERE POSSIBLE.
4. PC TO CORE-DRILL FOR NEW PIPE PENETRATIONS AS REQUIRED & CAULK W/ 2HR RATED FIRESTOPPING MATERIALS. GC TO SAW-CUT EXIST. WALLS/FLOORS/CLG. AS REQUIRED & PATCH & PAINT TO MATCH EXIST. FINISH. PC TO PROVIDE PIPE ELBOWS, FITTINGS, ETC. REQUIRED FOR THE PROJECT.
5. ANY CUTTING, PATCHING, OR FINISH REPAIR WORK REQUIRED FOR PLUMBING INSTALLATION IS THE RESPONSIBILITY OF GC.
6. ALL NEW ROOF LEADER PIPING SHALL BE INSULATED WITH 1" THICK FIBERGLASS PIPE INSULATION WITH ASJ JACKETS. ALL NEW CONDENSATE PIPING SHALL BE INSULATED WITH 1" THICK FLEXIBLE ELASTOMERIC INSULATION (AP ARMAFLEX BLACK LAPSEAL OR APPROVED EQUAL). PROVIDE PIPE IDENTIFICATIONS WITH FLOW ARROWS ON PIPE INSULATION.
7. PC IS RESPONSIBLE FOR SHUTDOWN AND/OR TO ISOLATE SECTIONS OF PLUMBING SYSTEM, AND DRAIN WATER FROM THE SYSTEM TO ACCOMMODATE FOR MODIFICATION/INSTALLATION. RESTORE THE SYSTEM AS REQUIRED.
8. GC IS RESPONSIBLE TO REMOVE EXISTING CEILING/GRIDS & RELOCATE EXISTING LIGHT FIXTURES, FIRE & COMMUNICATION DEVICES, ETC. TO ACCOMMODATE PLUMBING INSTALLATION. REINSTALL TO MATCH EXISTING. REPLACE ALL DAMAGED TILES. MODEL & TYPE OF NEW CEILING TILES SHALL MATCH EXISTING.
9. EXIST. CABINET SINKS THROUGHOUT THE SCHOOL ARE TO BE REPLACED. REFER TO DWGS. A2.03 THRU A2.05 FOR LOCATIONS. PC SHALL DISCONNECT EXIST. PLUMBING PIPING TO ACCOMMODATE REMOVAL OF EXIST. CABINETS. REMOVE EXIST. SINKS & FAUCETS & PLUMBING ACCESSORIES & DISPOSE OFF THE SITE. INSTALL NEW SINKS WITH NEW FAUCETS ON NEW CABINETS & CONNECT TO EXIST. PLUMBING PIPING.

| | |
|---|---------|
| Date | 1/10/20 |
| Checked | AL |
| Drawn | IM/AL |
| MICHAEL J. MCGOVERN, R.A. REGISTERED ARCHITECT License No. 022257-1 | |

| | |
|------------|-------------------------|
| Revisions: | ISSUE TO BD 11/23/20 |
| # | |

UNAUTHORIZED ALTERATIONS OR ADDITIONS TO THIS DOCUMENT IS A VIOLATION OF SECTION 2209 OF THE NEW YORK STATE EDUCATION LAW. THESE DOCUMENTS REMAIN THE EXCLUSIVE PROPERTY OF THE ENGINEER, AND MAY NOT BE USED FOR ANY PURPOSE WHATSOEVER WITHOUT THE WRITTEN CONSENT OF THE ENGINEER.

LAN ASSOCIATES
engineering • planning • architecture • surveying
252 MAIN STREET, GOSHEN, NEW YORK 10924 (845)815-0350

NYSED PROJECT # 66-07-01-03-0-004-030

PLUMBING PROPOSED PLANS

2019 BOND REFERENDUM
MAMARONECK AVENUE ELEMENTARY SCHOOL
MAMARONECK UNION FREE SCHOOL DISTRICT
850 MAMARONECK AVENUE, MAMARONECK, NY 10543

Job No. 4.1092.72.2
File No. 10927202P201

P2.03

MAMARONECK AVENUE SCHOOL

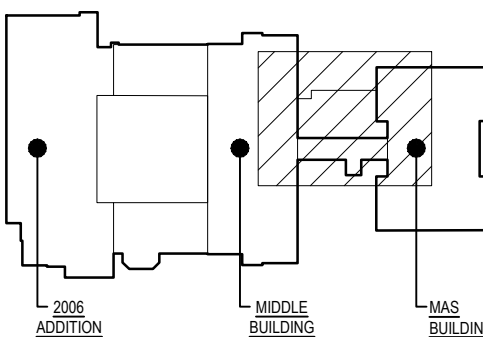

Key Plan

NOT TO SCALE

