

CITY OF POUGHKEEPSIE POUGHKEEPSIE, NEW YORK



RFB-COP-04-21-02

WPCP Rooftop HVAC Replacement

Hon. Robert G. Rolison, Mayor

Marc Nelson, City Administrator

Council Member at Large

Sarah Salem

Council Members

Christopher D. Petsas

Evan Menist

Lorraine F. Johnson

Sarah Brannen

Yvonne Flowers

Natasha Cherry

Randall A. Johnson II

Matthew McNamara

Prepared By:

City of Poughkeepsie
62 Civic Center Plaza
Poughkeepsie, New York 12601

CITY OF POUGHKEEPSIE POUGHKEEPSIE, NEW YORK



RFB-COP-04-21-02

WPCP Rooftop HVAC Replacement

Hon. Robert G. Rolison, Mayor

Marc Nelson, City Administrator

Council Member at Large

Sarah Salem

Council Members

Christopher D. Petsas

Evan Menist

Lorraine F. Johnson

Sarah Brannen

Yvonne Flowers

Natasha Cherry

Randall A. Johnson II

Matthew McNamara

Prepared By:

City of Poughkeepsie
62 Civic Center Plaza
Poughkeepsie, New York 12601

TO BE ADVERTISED: June 25, 2021 FOR ONE DAY ONLY

Public Bid Opening Announcement

Due to the COVID-19 Pandemic and in line with the directives issued by the offices of the NYS Governor and the City of Poughkeepsie regarding public safety, we have decided to limit public access to our office building.

Until further notice, we will conduct our Public Bid Openings for all of our Request for Bids (RFB) via our conference call system.

Interested parties can participate in the bid opening of RFB-COP-04-21-02 WPCP Rooftop HVAC on July 21, 2021 at 2:30 PM EDT

Please join my meeting from your computer, tablet or smartphone.

<https://global.gotomeeting.com/join/466939941>

You can also dial in using your phone.

United States: +1 (872) 240-3412

Access Code: 466-939-941

The meeting is locked and will require a password. You must obtain a password prior to joining the meeting by contacting Shirley Davison, Purchasing Agent at 845-451-4048 or by email sdavison@cityofpoughkeepsie.com.

CITY OF POUGHKEEPSIE, NEW YORK
ADVERTISEMENT AND NOTICE TO BIDDERS

Beginning Immediately, Sealed bids are sought and invited by the City of Poughkeepsie ("The City") for **WPCP Rooftop HVAC Replacement**, as set forth in drawings and specifications prepared by City of Poughkeepsie's Engineering Consultant, Clark Patterson Lee.

Bids will be received by the Board of Contract and Supply, c/o Purchasing Agent, 62 Civic Center Plaza, Poughkeepsie, NY 12601 **until 2:30 p.m. on Wednesday, July 21, 2021** after which time they will be publicly opened and read aloud via video conference. Bids may be hand delivered at any time prior to the bid opening. Late bids will not be accepted.

All mailed bids will be sealed and **distinctly marked** "**Proposal for RFB-COP-04-21-02**"

The Project includes the demolition and the replacement of two rooftop air conditioning and heating units located on the roof of the Administration Building at the Water Pollution Control Plant. All questions must be submitted in writing via fax at 845-451-4101, email: Greg Bolner, Engineer: gbolner@cityofpoughkeepsie.com, or mail to 62 Civic Center Plaza, Poughkeepsie, NY 12601 by close of business July 15, 2021.

A pre-bid meeting will be conducted on site at 173 Kittridge Street, Poughkeepsie NY 12601 on Wednesday, **July 7, 2021 at 10:00 A.M. EDT**

All mailed proposals will be sealed and distinctly marked "Proposal for **RFB-COP-04-21-02 WPCP Rooftop HVAC Replacement**. The City of Poughkeepsie officially distributes bidding documents from the Purchasing Office, the City of Poughkeepsie website, www.cityofpoughkeepsie.com or through the Hudson Valley Municipal Purchasing Group's Regional Bid Notification System. Copies of bidding documents obtained from any other source are not considered official copies. Only those vendors who obtain bidding documents from the Purchasing Office, the City of Poughkeepsie website, or the Regional Bid Notification System will be sent addendum information, if such information is issued. If you have obtained this document from a source other than the City of Poughkeepsie Purchasing Office, or the HVMPG Regional Bid Notification System it is recommended that you obtain an official copy. You may obtain an official copy by registering on the HVMPG Regional Bid Notification System at. www.bidnetdirect.com/new-york or www.cityofpoughkeepsie.com

Specifications and Contract are subject to provisions of Chapter 605, Laws of the State of New York of 1959, Section 103-A of the General Municipal Law.

This project is being funded in part by the EFC – Environmental Facilities Corporation. All work under this contract must comply with the requirements of this funding source, and may contain special monthly reporting procedures.

There is 23% goal for MWBE participation.

Each bidder must deposit with his/her bid, security in the amount of not less than five percent (5%) of the base bid in the form of a certified check made payable to the City of Poughkeepsie or a bid bond subject to the conditions of this proposal. Performance and Labor bonds are required upon award.

APPRENTICESHIP PROGRAM:

The City of Poughkeepsie requires that any contractor or subcontractor have, prior to entering into a construction contract with the City of Poughkeepsie with a value in excess of \$100,000.00, apprenticeship agreements appropriate for the type and scope of work to be performed, which have been registered with the NYS Commissioner of Labor in accordance with Article 23 of the Labor Law. Satisfactory evidence of registration with the New York State Commissioner of Labor by the deadline to submit its bid package for the construction contract on which it is bidding

STATEMENT OF NON-COLLUSION:

Bidders on the Contracts are required to execute a non-collusion bidding certificate pursuant to Section 103d of the General Municipal Law of the State of New York.

Attention of bidders is particularly called to the mandatory Compliance with the Davis-Bacon Act and other Federal Labor Standards Provisions: Title VI and other applicable provisions of the Civil Rights Act of 1964; Executive Order 11246; Section 3 of the Housing and Urban Development Act of 1968; Section 109 of the Housing and Community Development Act of 1974; and Executive Order 11625 (Utilization of Minority Business Enterprise). Bidders are also required to comply with the provision of Section 291-299 of the Executive Law of the State of New York.

The City of Poughkeepsie hereby notifies all Bidders that it will affirmatively insure that in regard to any contract entered into pursuant to this advertisement, minority and women business enterprises will be afforded full opportunity to submit bids in response to this invitation and will not be discriminated against on the grounds of race, gender, color, or national origin in consideration for an award.

OWNERS RIGHTS RESERVED:

The City of Poughkeepsie reserves the right to waive any informality or to reject any or all proposals and may re-advertise for new proposals, if the best interest of the City will be served.

NEW YORK STATE OSHA 10-HOUR CONSTRUCTION SAFETY AND HEALTH COURSE S1537- A:

This provision, effective July 18, 2008, is an addition to the existing prevailing wage rate law, Labor Law § 220, section 220-h. It requires that on all public work projects of at least \$250,000.00, all laborers, and workers and mechanics working on the site, be certified as having successfully completed the OSHA 10-hour construction safety and health course. It further requires that the advertised bids and contracts for every public work contract of at least \$250,000.00 contain a provision of this requirement. Rules and regulations will be promulgated and posted on the NYSDOL website www.labor.state.ny.us when finalized.

DEPARTMENT OF FINANCE
CITY OF POUGHKEEPSIE

Brian Martinez, PhD
Commissioner of Finance
Dated: June 25, 2021

INSTRUCTIONS AND INFORMATION TO BIDDERS

BIDDERS RESPONSIBILITY

- Read all documents contained in the bid specifications. Should a bidder find any discrepancy, ambiguity, or omission from the drawings or specifications or both, or should it be in doubt as to their meaning, it must promptly notify the City of Poughkeepsie which will, if it determines it to be necessary, send a written addendum for clarification purposes to all bidders. Only written modifications issued as addenda will affect changes in the bidding and contract documents. Failure of any bidder to clarify ambiguities prior to Bid Opening constitutes a waiver of its right to raise any such ambiguity after Bid Opening.
- Bidders are responsible for submitting their bids to the appropriate location at or prior to the time indicated in the specifications. **No bids will be accepted after the designated time or date indicated in the bid specifications.** It is suggested that registered mail be used to submit bids. Delay in mail delivery is not an exception to the receipt/consideration of a bid.

BIDS DUE - TIME & PLACE

Bids will be received by the Board of Contract and Supply, c/o Purchasing Agent, 62 Civic Center Plaza, Poughkeepsie, NY 12601 **until 2:30 p.m. on Wednesday, July 21, 2021** after which time they will be publicly opened and read aloud Via video conference, with the contract being awarded as soon as practicable thereafter. LATE Bids will not be accepted.

All bids shall be submitted on the appropriate Bid Forms attached hereto and all the attached certificates must be completed and signed in compliance with the provisions of Section 103-d of the NYS General Municipal Law

Bidders shall indicate, on the outside of their sealed bid, the following information:

1. Title and Number of the Bid
2. Date and Time of Bid Opening

Failure to do so may result in rejection of the bid as being unresponsive.

The following forms are necessary to be submitted as a bid, as well as any additional forms requested in the detailed specifications:

1. **CS-1 - Bid proposal form/price page(s).** (except some bids, such as for the Department of Public Works or Engineering Department, where a separate form may be required). Such exceptions will be noted in the work specification.
2. **CS-2 – Non-Collusion Affidavit**, completed, signed and dated.
3. **Bid Proposal Form**
4. **Iran Divestment Act Document**, completed, notarized, signed and dated.
5. **Bid bond of 5% must be submitted with bid proposal, Performance and Labor bonds required upon award.**

6. **EFC documents, signed and dated.**
 - a) **MWBE Waiver Request form – If applicable**
 - b) **MWBE Utilization/Staffing Plan**
 - c) **Lobbying Certification.**
 - d) **American Steel Certification-If applicable.**
7. **Two copies of bid proposal. One original, one copy.**

Bidders must submit **one original and one copy** of their bids in the same envelope, unless otherwise stated. The original must be clearly marked. All bids must be filled out in ink, or must be typewritten. Bids submitted in pencil will be rejected as unresponsive. Bids which have been corrected by white out or cross out, and have not been initialed and/or dated will be rejected as unresponsive.

BID PACKAGE, PLANS & SPECIFICATIONS

The City of Poughkeepsie officially distributes bidding documents from the Purchasing Office at 62 Civic Center Plaza, Poughkeepsie, NY 12601 during normal business hours from 8:30 a.m. to 4:30 p.m. Monday through Friday; through the City's website at: www.cityofpoughkeepsie.com; or through the Hudson Valley Municipal Purchasing Group's Regional Bid Notification System.

www.bidnetdirect.com/new-york Copies of bidding documents obtained from any other source are not considered official copies. Only those vendors who obtain bidding documents from the Purchasing Office, the City of Poughkeepsie website, or the Regional Bid Notification System will be sent addendum information, if such information is issued. If you have obtained this document from a source other than the City of Poughkeepsie Purchasing Office, or the HVMPG Regional Bid Notification System it is recommended that you obtain an official copy. You may obtain an official copy by registering on the HVMPG Regional Bid Notification System at www.bidnetdirect.com/new-york or by visiting www.cityofpoughkeepsie.com.

FIRM BIDS

Each bid submitted shall remain firm for at least ninety (90) days from the date of the Bid Opening and may not be withdrawn in whole or in part during that time. Bidder shall forfeit its bid security in the event of such withdrawal.

BASIS OF AWARD

Award of contract will be made to the lowest responsive, responsible bidder whose proposal shall comply with all of the provisions required to render it formal. The City of Poughkeepsie reserves the right to waive any informality or to reject any or all proposals and may re-advertise for new proposals, if the best interest of the City will be served. The City may require any and all bidders to present evidence of experience, ability and

PAYMENT AND RELEASE

Contractor shall submit payment applications to the Engineer for review, and shall include certified payrolls. Upon the recommendation of the Engineer, The Commissioner of Finance may withhold a sum not exceeding 5% of each payment hereunder for a period of up to Six (6) months from the date of final delivery and satisfaction of the Owner

QUESTIONS

Any questions or clarification to the bid specifications or technical specifications must be submitted in writing to Mr. Greg Bolner, Engineer, via fax at 845-451-4101, email to:

gbolner@cityofpoughkeepsie.com, or mail to **62 Civic Center Plaza, Poughkeepsie NY 12601.**

All questions must be submitted in writing **by 4:00 p.m. on Thursday, July 15, 2021**

PROCUREMENT SCHEDULE

The following presents the anticipated schedule that the City of Poughkeepsie will follow relative to **RFB-COP-04-21-02**. The City of Poughkeepsie retains exclusive right to modify or abandon this schedule, if deemed in the City of Poughkeepsie's best interest, with no obligation to any party expressing interest herein. Modifications to this schedule will only be provided to interested parties who have registered as having requested and received to **RFB-COP-04-21-02** bid package from the City of Poughkeepsie.

Pre-bid Meeting	10:00 a.m. EST, July 7, 2021
• Closing Date for Questions	4:00 p.m. EST, July 15, 2021
• Bid Opening (Due Date/Time)	2:30 p.m. EST, July 21, 2021

INDEMNIFICATION

In addition to all other obligations of indemnification specified herein, contractor agrees to release and be liable for and to defend, indemnify, and save harmless the City of Poughkeepsie, its board members, officers, agents, servants, workmen, employees, subsidizers and indemnities, U.S. Department of Transportation, New York State Department of Transportation, and all government funding agencies providing funds or services in connection with this project (hereinafter collectively referred to as "the City of Poughkeepsie"), from and against any and all loss, cost, damage, liability and expense, including consequential damages, counsel fees, whether or not arising out of any claim, suit or action at law, in equity, or otherwise, of any kind or nature whatsoever, including negligence, arising out of the performance of the work by reason of any accident, loss or damage of property, including the work site, property of the City of Poughkeepsie and contractor, or injury, including death, to any person or persons, including employees of the City of Poughkeepsie, contractor, subcontractors at any tier or any person working on contractor's behalf, caused by contractor, which may be sustained either during the term of the contract, or upon or after completion of the project (up to a period of three {3} years), whether brought directly by these persons or by anyone claiming under or through them including heirs, dependents and estates.

Contractor also agrees for itself and on behalf of its agents, servants, subcontractors, material men, and employees to defend, indemnify and hold harmless the City of Poughkeepsie from and against any and all claims of any kind or nature whatsoever regarding subcontractors and material men and agrees to assume the defense of the City of Poughkeepsie to any such suit at its cost and expense. The contractor further assumes the risk of loss and damage to materials, machinery and equipment to be incorporated in the work at all times prior to delivery to the project site or while in the possession or under the control of the contractor.

Contractor, for itself and its employees, board members, officers, agents, servants, workmen, contractors, subcontractors, licensees and invitees, or any other person working on contractor's behalf, hereby releases and agrees to be liable for and to defend, indemnify and save harmless the City of Poughkeepsie, except to the extent that the City of Poughkeepsie is negligent in whole or in part, for any claims made by an employee, board member, officer, agent, workman or servant of contractor's or any other person working on contractor's behalf, including claims for compensation or benefits payable to any extent by or for contractor under any workers' or similar compensation acts or other employee benefit acts. In the event of joint or concurrent negligence of

the contractor and the City of Poughkeepsie, responsibility, if any, shall be apportioned comparatively in accordance with the laws of the State of New York. A contractor's obligations under this clause shall not be limited to the limits of coverage of insurance maintained or required to be maintained by contractor under any resultant agreement. This provision shall survive the termination of any resultant agreement.

A contractor's indemnity obligations under this section shall also specifically include, without limitations, all fines, penalties, damages, liabilities, costs, expenses (including, without limitations, reasonable attorney's fees), and punitive damages (if any) arising out of, or in connection with any:

1. Violation of or failure to comply with any law, statute, ordinance, rule, regulation, code or requirement of a public authority that bears upon the performance of the work by the contractor, a subcontractor, or any person or entity for whom either is responsible;
2. Means, methods, procedures, techniques, or sequences of execution or performance of the work; and
3. Failure to secure and pay for permits, fees, approvals, licenses and inspections as required under the contract documents, or any violation of any permit or other approval of a public authority applicable to the work, by the contractor, a subcontractor, or any person or entity for whom either is responsible.

In addition, contractor shall indemnify the City of Poughkeepsie for any fines and legal fees incurred because employees, agents, or workers supplied by contractor who are not authorized to work in the United States.

FUNDING/MWBE Participation

- The contract will be funded in part by the EFC- Environmental Facilities Corporation. **Please note that awarded Contractor may need to comply with any reporting requirements imposed on the City of Poughkeepsie by the federal government or the state of New York as a condition of the use of funds for this project.**
- This procurement is subject to MWBE Requirements and has a 23% goal. Eligible expenses include subcontracted labor or services, equipment, materials or any combined purchase. Contractors should reference the directory of New York State Certified MWBEs found at the following website; <https://ny.newnycontracts.com/>, or contact the Division of Minority and Woman Business Development at (518) 292-5250, (212) 803-2414 or (716) 846-8200 to discuss additional methods of maximizing participation.
- Contractor is encouraged to make good faith efforts to promote and assist in the participation of SDVOBs on the Contract for the provision of services and materials. The directory of New York State Certified SDVOBs can be viewed at: <http://ogs.ny.gov/Core/SDVOBA.asp>.

AMERICAN IRON AND STEEL (AIS)

This procurement is subject to the EFC –Environmental Facilities Corporation, American Iron and Steel (AIS) Requirements. See Appendix A
AIS waivers from the EPA may be sought if grounds for the waiver exist. See Appendix A

CERTIFICATION REGARDING LOBBYING

By signing and submitting a bid, the bidder agrees to furnish the Certification Regarding Lobbying. The signed certification must be submitted with the required Bid Forms. See Appendix A

DEBARMENT/SUSPENSION

Suspension/Debarment - The Service Provider is not a debarred or suspended party under 2 CFR Part 180, 2 CFR Part 1532 and 40 CFR Part 32. Further, neither the Service Provider nor any of its Subcontractors have contracted with, or will contract with, any debarred or suspended party under the foregoing regulations or with any party that has been determined to be ineligible to bid under Section 316 of the Executive Law.

DISADVANTAGED BUSINESS ENTERPRISES

This contract is subject to the requirements of the New York State Executive Law, Article 15-A and New York Code of Rules and Regulations, Title 5 (5 NYCRR) Parts 140-145.

EQUAL OPPORTUNITY

The EEO Policy Statement is documentation of a Service Provider's or Subcontractor's policy of non-discrimination in accordance with federal and state laws. EEO Policy Statements must: be submitted to the Recipient's minority business officer (MBO) as part of any bid proposal or upon execution of a subcontract; include language as defined above (see Required Terms for Project Contracts and Subcontracts – EEO Policy Statement definition); and be signed by the Service Provider or Subcontractor, as applicable.

NON-COLLUSION REQUIREMENT

Bidders are required to execute a non-collusion bidding certificate (attached) pursuant to Section 103d of the General Municipal Law of the State of New York.

EXCISE & FEDERAL TRANSPORTATION TAX

The Contractor may be exempted from the payment of Federal Excise and Transportation taxes, in accordance with the following:

- a. Excise Tax Exemption Certificate will be certified by the Engineer when requested by the Contractor for items which fall within the scope of the contract and may be exempt from Federal Excise Tax.
- b. The Contractor, in order to obtain exemption from the Federal Transportation Tax, shall notify all suppliers that shipping papers be worded as follows: "To the City of Poughkeepsie, New York, Consigned C/O _____ (Contractor)".

No certificate of exemption is necessary.

In the case that contradictory or conflicting regulations, specifications, or directives are found to exist between those of the Federal Government, its bureaus, departments and agencies and those of the local agencies, the more restrictive regulations, specifications or directives, shall be deemed to take precedence over the less restrictive.

IRAN DIVESTMENT ACT

As a result of the Iran Divestment Act of 2012 (the "Act"), Chapter 1 of the 2012 Laws of New York, a new provision has been added to State Finance Law (SFL) § 165-a and New York General Municipal Law § 103-g, both effective April 12, 2012. Under the Act, the Commissioner of the Office of General Services (OGS) will be developing a list of "persons" who are engaged in "investment activities in Iran" (both are defined terms in the law) (the "Prohibited Entities List"). Pursuant to SFL § 165-a(3)(b), the initial list is expected to be issued no later than 120 days after the Act's effective date at which time it will be posted on the OGS website.

INTERAGENCY PURCHASING COOPERATIVE

The City of Poughkeepsie is part of a group known as the "INTERAGENCY PURCHASING COOPERATIVE". This group consists of the County of Dutchess, Dutchess Community College, and 82 different school and fire districts, cities, towns, and Villages located throughout Dutchess County. The City of Poughkeepsie is also part of a group known as the "Hudson Valley Municipal Purchasing Group" (HVMPG), which consists of the Counties of Dutchess, Rockland and Ulster; Town of Cortland; City of New Rochelle, and the Pearl River School District. Other municipal purchasing agencies in the Hudson Valley will be joining in this regional system.

INSURANCE:

The Contractor shall purchase and maintain in full force and effect insurance policies with the limits of insurance provided in the contract documents or the following insurance coverage's, whichever is greater. The insurance should be from an insurer that has an A.M. Best Rating of "A-" or better.

1. Commercial General Liability with limits not less than \$1,000,000 per occurrence, \$2,000,000 general aggregate, \$1,000,000 and \$2,000,000 products-completed operations aggregate. Such insurance shall cover liability arising from premises, operations, independent contractors, product-completed operations for one year following project completion, personal and advertising injury and liability assumed under an insured contract. There shall be no endorsement or modification of the Commercial GL form arising from pollution, explosion, collapse, underground property damage or work performed by subcontractors.
2. If required by owner, professional liability with a limit of \$2,000,000 per claim/occurrence and \$2,000,000 annual policy aggregate.
3. If required by owner, contractors pollution cleanup/remediation and pollution liability with a limit of \$2,000,000 per claim and \$2,000,000 annual policy aggregate
4. Business Automobile Liability with a limit of not less than \$1,000,000 each accident, including owned, non-owned, leased and hired vehicles.
5. Statutory Workers Compensation and employers liability coverage for all employees, including corporate officers and sole proprietors.
6. Umbrella/Excess Liability with a limit of not less than \$5,000,000 per occurrence/aggregate

City of Poughkeepsie is to be included as an additional insured on a primary, non-contributory basis (using CG 2010 07/04 and CG 2037 10/01 or its equivalent) for item 1. Items 1 and 6 will have no exclusions for New York State "labor law" claims and/or claims for injuries to subcontractor employees.

All policies required by this paragraph shall include a waiver of subrogation in favor of **City of Poughkeepsie**.

Except where prohibited by law, all policies and certificates of insurance shall expressly provide that **City of Poughkeepsie** must receive 30 days written notice in the event of material alteration, cancellation or nonrenewal of coverage, including subcontractors' insurance.

ADDENDA AND INTERPRETATIONS:

No interpretations of meaning of the plans, specifications or other portions of the contract documents will be made orally. Every request for such interpretation must be addressed to the Engineer, and to be given consideration must be received at least six days prior to the date fixed for the opening of bids. Any and all such interpretations and other supplemental instruction, will be in the form of a written addenda which, if issued, will be advertised on Empire state bid system, www.empirestatebidsystem.com and the City of Poughkeepsie's website, www.cityofpoughkeepsie.com . It is the responsibility of the vendor to acknowledge each addendum, failure to acknowledge the addendum could result in the bid package being deemed as "non-responsive"

LIQUIDATED DAMAGES:

The parties acknowledge that time is of the essence and that the Owner will suffer a financial loss if the Work is not completed within the specified time as provided by the Contract Documents, or any agreed to extensions thereof. The parties further acknowledge that it may be difficult or impossible to ascertain with certainty, the amount of actual damages incurred if the Contractor fails to complete the Work within the said time. Therefore, the Owner and Contractor agree that the liquidated damages as stated below are intended as compensatory in nature and are not as a penalty. The Contractor shall pay to the Owner as fixed, agreed and liquidated damages for each calendar day of delay exceeding the completion date as set forth in the contract documents herein until the delayed work is completed or accepted, the amount of FIVE HUNDRED Dollars (\$500.00) per day unless stated otherwise herein. It is agreed, however, that the Contractor shall not be charged with liquidated or actual damages if any delays in the completion of the work are due to causes beyond its control, including, but not limited to, acts of God, or war; acts of the City or any State or political subdivision thereof (including, but not restricted to the operation of any governmental preferences, priorities, or allocations of material); acts of another contractor in the performance of a contract with the Owner; floods, earthquakes, or other catastrophes, epidemics, quarantine restrictions, strikes, freight embargoes, unusually severe weather. The determination of the Owner shall be final.

BID PROTEST POLICY

CITY OF POUGHKEEPSIE
BOARD OF CONTRACTS

BID PROTEST PROCEDURES

There are three basic types of protests, based on the time in the procurement cycle when they occur.

- A pre-bid or solicitation phase protest is received prior to the bid opening or proposal due date.
- A pre-award protest is a protest against making an award and is received after receipt of proposals or bids, but before award of a contract.
- A post-award protest is a protest received after award of a contract.

1. Form of Bid Protest. Each protest must be in writing and delivered to the Purchasing agent within ten (10) calendar days of the City's notice of intent to award, after receipt of proposal/bid prior to bid opening and shall be addressed as follows:

Bid Protest
Purchasing Agent
City of Poughkeepsie
62 Civic Center Plaza
Poughkeepsie, NY 12601

Specific contents of a protest shall include the name of the protester, the solicitation/contract number or description, and a statement of grounds for protest.

2. Notification of Bid Protest.

The Purchasing Agent shall contact the department responsible for the bid and inform him/her of the bid protest. The department shall gather the relevant information about the solicitation, evaluation, and award of the bid and provide it to the Purchasing Agent within ten (10) calendar days of notification of the Bid Protest.

3. Decision. The Purchasing Agent and the Board of Contract & Supply shall review the information relevant to the bid and shall render a decision on the protest, with the advice of the Office of the Corporation Counsel, in a prompt manner but not longer than thirty (30) days after the bid protest was received.

The decision shall contain the action taken and the reasons for such action, and shall be mailed, certified mail, return receipt requested, to the protestor at the address set forth in the bid protest.

A copy of the decision shall be distributed to the Department, the Board of Contract & Supply, and the Office of the Corporation Counsel. All documentation concerning the bid protest and the decision shall be retained in the Purchasing Department.

4. Appeal Process. An appeal of the decision may be made by either the department or the protestor as applicable. An appeal may be commenced by delivering seven copies of the following within seven (7) calendar days of the release of the decision: 1) a notice of an appeal to the Purchasing Agent; a statement of the nature and the reasons for the appeal, including claimed errors; and iii) a complete set of the documents submitted to the Purchasing Agent. The Purchasing Agent shall promptly deliver the copies to the Board of Contract and Supply, which shall set a hearing date for the appeal to commence, which date should not be later than forty-five (45) days from the notice of appeal. The appellant and respondent will be presented with an opportunity to address the Board of Contract & Supply and may be accompanied by counsel if desired.

5. Appeal Decision. Upon the conclusion of the appeal, the Board of Contract and Supply shall issue a decision within thirty (30) days of the conclusion of the appeal. The decision of the Board of Contract and Supply shall be final and conclusive

6. Responsibility for Settlement of Contract Issues/Disputes. The City of Poughkeepsie alone will be responsible in accordance with good administrative practice and sound business judgment for the settlement of all contractual and administrative issues arising out of procurements. These issues include, but are not limited to, source evaluation, protests, disputes, and claims. These standards do not relieve the City of any contractual responsibility under its contracts.

**BIDDERS PLEASE NOTE: This bid WILL REQUIRE a (5%) BID BOND
or CERTIFIED CHECK**

***** ALSO *****

**The successful bidder WILL BE REQUIRED TO POST a PERFORMANCE
BOND and a LABOR AND MATERIAL BOND.**

Please Return All Bids to the Address Below: (In a sealed envelope)

**City of Poughkeepsie Purchasing Department 62 Civic Center
Plaza Poughkeepsie, New York 12601**

Any and all questions concerning this bid shall be submitted in writing to close of business (4:00 PM EDT) on or before July 15, 2021

By email to: Gbolner@cityofpoughkeepsie.com

By Fax to 845-451-4101

**Or by regular mail to: The City of Poughkeepsie
Greg Bolner, Engineer, 62 Civic Center Plaza
Poughkeepsie N.Y. 12601**

WAGE RATE INFORMATION

Contractor and/or Subcontractors must use the higher of the Prevailing Federal, State or applicable local wage rates paid to each trade.

NOTE: If you are unsure which wage rate category applies please contact The New York State Department of Labor for assistance. (518) 457-2744

WAGE RATES

**CERTIFICATION OF PAYROLL PURSUANT TO SECTION 220 OF THE LABOR LAW
WILL BE REQUIRED**

**CERTIFIED PAYROLL MUST BE SUBMITTED MONTHLY OR WITH PAYMENT
REQUESTS**

**THIS PROJECT HAS BEEN ASSIGNED PRC# 2021004250
THIS SCHEDULE MAY BE VIEWED ON-LINE AT WWW.LABOR.STATE.NY.US**

DAVIS-BACON WAGE DETERMINATION RATES

**CERTIFICATION OF PAYROLL PURSUANT TO FAIR LABOR STANDARDS ACT OF
THE LABOR LAW WILL BE REQUIRED**

CERTIFIED PAYROLL MUST BE SUBMITTED WITH PAYMENT REQUESTS

**FEDERAL PREVAILING WAGE RATES ARE AVAILABLE NY20210007 AND CAN BE
VIEWED online AT:**

<http://www.beta.SAM.gov>,

**Click on Search Wage Determinations, Enter
NY 20210007 in the search box, click on the latest
update.**

Be sure to check back for updates.

General Decision Number:

"General Decision Number: NY20210007 06/04/2021

Superseded General Decision Number: NY20200007

State: New York

Construction Types: Building, Heavy and Highway

Counties: Dutchess, Orange, Sullivan and Ulster Counties in New York.

BUILDING CONSTRUCTION PROJECTS FOR ALL COUNTIES EXCEPT SULLIVAN (does not include single family homes and apartment up to and including 4 stories), HEAVY AND HIGHWAY CONSTRUCTION PROJECTS

Note: Under Executive Order (EO) 13658, an hourly minimum wage of \$10.95 for calendar year 2021 applies to all contracts subject to the Davis-Bacon Act for which the contract is awarded (and any solicitation was issued) on or after January 1, 2015. If this contract is covered by the EO, the contractor must pay all workers in any classification listed on this wage determination at least \$10.95 per hour (or the applicable wage rate listed on this wage determination, if it is higher) for all hours spent performing on the contract in calendar year 2021. If this contract is covered by the EO and a classification considered necessary for performance of work on the contract does not appear on this wage determination, the contractor must pay workers in that classification at least the wage rate determined through the conformance process set forth in 29 CFR 5.5(a)(1)(ii) (or the EO minimum wage rate, if it is higher than the conformed wage rate). The EO minimum wage rate will be adjusted annually. Please note that this EO applies to the above-mentioned types of contracts entered into by the federal government that are subject to the Davis-Bacon Act itself, but it does not apply to contracts subject only to the Davis-Bacon Related Acts, including those set forth at 29 CFR 5.1(a)(2)-(60). Additional information on contractor requirements and worker protections under the EO is available at www.dol.gov/whd/govcontracts.

Modification Number	Publication Date
0	01/01/2021
1	03/12/2021
2	04/02/2021
3	04/16/2021
4	05/21/2021
5	06/04/2021

ASBE0040-003 05/01/2020

SULLIVAN AND ULSTER COUNTIES

Rates	Fringes
-------	---------

HAZARDOUS MATERIAL HANDLER

Duties limited to
preparation wetting;
stripping; removal;
scrapping; vacuuming;
bagging; and disposing of
all insulation materials

whether they contain asbestos or not from mechanical systems.....	\$ 36.36	22.76
Insulator/asbestos worker (includes application of all insulating materials, protective coverings, coatings and finishes to all types of mechanical systems).....	\$ 36.36	22.76

ASBE0091-002 06/01/2020

DUTCHESS AND ORANGE COUNTIES

	Rates	Fringes
HAZARDOUS MATERIAL HANDLER Duties limited to preparation, wetting, stripping, removal scrapping, vacuuming, bagging and disposing of all insulation materials; whether they contain asbestos or not from mechanical systems.....	\$ 43.12	42.35
Insulator/asbestos worker (Includes application of all insulating materials, protective coverings, coatings, and finishes to all types of mechanical systems).....	\$ 43.12	42.35

BOIL0005-001 01/01/2017

	Rates	Fringes
BOILERMAKER.....	\$ 55.23	33%+24.12+a

FOOTNOTE:

a. PAID HOLIDAYS: New Year's Day, Thanksgiving Day, Memorial Day, Independence Day, Labor Day and Good Friday, Friday after Thanksgiving, Christmas Eve Day and New Year's Eve

BRNY0005-001 06/01/2019

	Rates	Fringes
BRICKLAYER (BUILDING CONSTRUCTION) DUTCHESS, ORANGE (Excluding the town of Tuxedo) and ULSTER COUNTIES Bricklayers, Cement Masons, Plasterers, Stone Masons.....	\$ 42.09	34.50
ORANGE COUNTY (Town of Tuxedo) Bricklayers, Cement Masons, Plasterers, Stone Masons.....	\$ 42.59	34.50

BRICKLAYER (HEAVY
CONSTRUCTION)

DUTCHESS, ORANGE

(Excluding the town of
Tuxedo) and ULSTER COUNTIES

Bricklayers, Cement

Masons, Plasterers, Stone

Masons.....\$ 41.31 33.94

ORANGE COUNTY (Town of
Tuxedo)

Bricklayers, Cement

Masons, Plasterers, Stone

Masons.....\$ 42.59 34.50

BRICKLAYER (HIGHWAY
CONSTRUCTION)

DUTCHESS, ORANGE

(Excluding the town of
Tuxedo), SULLIVAN and

ULSTER COUNTIES

Bricklayers, Cement

Masons, Plasterers, Stone

Masons.....\$ 42.59 34.50

CARP0279-005 07/01/2019

Rates Fringes

Carpenters:

BUILDING CONSTRUCTION

Carpenters, Millwrights,

Pile Drivers.....\$ 38.09 29.08

HEAVY & HIGHWAY

CONSTRUCTION

Carpenters, Millwrights,

Pile Drivers.....\$ 38.09 29.08

CARP0740-002 07/01/2020

DUTCHESS AND ORANGE COUNTIES

Rates Fringes

MILLWRIGHT.....\$ 44.25 39.91

CARP1556-005 07/01/2020

DUTCHESS AND ORANGE COUNTIES

Rates Fringes

Diver Tender.....\$ 50.34 51.79

Diver.....\$ 70.80 51.79

Dock Builder & Piledrivermen.....\$ 55.93 51.79

ELEC0363-001 04/01/2021

Rates Fringes

ELECTRICIAN

DUTCHESS (Remaining
Townships), ULSTER AND

SULLIVAN COUNTIES.....\$ 43.00 3%+33.67+a

ORANGE and DUTCHESS

(Townships of Fishkill,
East Fishkill and Beacon)

COUNTIES.....\$ 47.00 3%+33.67+a

FOOTNOTE:

a. Paid Holidays: New Year's Day, President's Day, Memorial Day, Fourth of July, Labor Day, Presidential Election Day, Veteran's Day, Thanksgiving Day, Day after Thanksgiving, Christmas Day

ELEC1249-002 05/04/2020

	Rates	Fringes
ELECTRICIAN (LINE CONSTRUCTION-LIGHTING AND TRAFFIC SIGNAL INCLUDING ANY AND ALL FIBER OPTIC CABLE NECESSARY FOR THE TRAFFIC SIGNAL SYSTEMS, AND TRAFFIC MONITORING SYSTEMS, ROAD WEATHER INFORMATION SYSTEMS)		
Flagman.....	\$ 28.49	6.75%+33.90
Groundman (Digging Machine Operator).....	\$ 42.73	6.75%+33.90
Groundman (Truck Driver)....	\$ 37.98	6.75%+33.90
Groundman Truck Driver (Tractor Trailer Unit).....	\$ 40.36	6.75%+33.90
Lineman and Technician.....	\$ 47.48	6.75%+33.90
Mechanic.....	\$ 37.98	6.75%+33.90

PAID HOLIDAYS:

a. Memorial Day, New Year's Day, President's Day, Good Friday, Decoration Day, Independence Day, Labor Day, Thanksgiving Day, Christmas Day, and Election Day for the President of the United States and Election Day for the Governor of New York State, provided the employee works two days before or two days after the holiday.

ELEC1249-004 05/04/2020

	Rates	Fringes
ELECTRICIAN (Line Construction) Overhead and underground distribution and maintenance work and all overhead and underground transmission line work including any and all fiber optic ground wire, fiber optic shield wire or any other like product by any other name manufactured for the dual purpose of ground fault protection and fiber optic capabilities :		
Flagman.....	\$ 32.10	6.75%+33.90
Groundman digging machine operator.....	\$ 48.15	6.75%+33.90
Groundman truck driver (tractor trailer unit).....	\$ 45.48	6.75%+33.90

Groundman Truck driver.....	\$ 42.80	6.75%+33.90
Lineman and Technician.....	\$ 53.50	6.75%+33.90
Mechanic.....	\$ 42.80	6.75%+33.90
Substation:		
Cable Splicer.....	\$ 58.85	6.75%+33.90
Flagman.....	\$ 32.10	6.75%+33.90
Ground man truck driver....	\$ 42.80	6.75%+33.90
Groundman digging machine operator.....	\$ 48.15	6.75%+33.90
Groundman truck driver (tractor trailer unit).....	\$ 45.48	6.75%+33.90
Lineman & Technician.....	\$ 53.50	6.75%+33.90
Mechanic.....	\$ 42.80	6.75%+33.90
Switching structures; railroad catenary installation and maintenance, third rail type underground fluid or gas filled transmission conduit and cable installations (including any and all fiber optic ground product by any other name manufactured for the dual purpose of ground fault protection and fiber optic capabilities), pipetype cable installation and maintenance jobs or projects, and maintenance bonding of rails; Pipetype cable installation		
Cable Splicer.....	\$ 60.30	6.75%+33.90
Flagman.....	\$ 32.89	6.75%+33.90
Groundman Digging Machine Operator.....	\$ 49.34	6.75%+33.90
Groundman Truck Driver (tractor-trailer unit).....	\$ 46.60	6.75%+33.90
Groundman Truck Driver.....	\$ 43.86	6.75%+33.90
Lineman & Technician.....	\$ 54.82	6.75%+33.90
Mechanic.....	\$ 43.86	6.75%+33.90

FOOTNOTE:

a. PAID HOLIDAYS: New Year's Day, Presidents' Day, Memorial Day, Good Friday, Independence Day, Labor Day, Thanksgiving Day, Christmas Day, and Election Day for the President of the United States and Election Day for the Governor of New York State, provided the employee works two days before or two days after the holiday.

ELEC1249-005 05/06/2019

SULLIVAN COUNTY

Rates Fringes

ELECTRICIAN (LIGHTING AND
TRAFFIC SIGNAL LINEMAN
INCLUDING ANY AND ALL FIBER
OPTIC CABLE NECESSARY FOR THE
TRAFFIC SIGNAL SYSTEM,
TRAFFIC MONITORING SYSTEMS

AND ROAD WEATHER INFORMATION
SYSTEMS.)

Flagman.....	\$ 27.00	6.75%+24.15
Groundman (Digging Machine Operator).....	\$ 40.50	6.75%+24.15
Groundman (Truck Driver)....	\$ 36.00	6.75%+24.15
Groundman Truck Driver (tractor trailer unit).....	\$ 36.00	6.75%+24.15
Lineman & Technician.....	\$ 45.00	6.75%+24.15
Mechanic.....	\$ 36.00	6.75%+24.15

FOOTNOTE:

a. New Year's Day, Memorial Day, Independence Day, Labor Day, Thanksgiving Day, Christmas Day, plus President's Day, Good Friday, Decoration Day, Election Day for the President of the United States and Election Day for the Governor of the State of New York, provided the employee works the day before or the day after the holiday.

ELEC1249-008 01/03/2021

	Rates	Fringes
--	-------	---------

ELECTRICIAN (Line
Construction)

TELEPHONE, CATV FIBEROPTICS CABLE AND EQUIPMENT		
Cable splicer.....	\$ 34.78	3%+5.14
Groundman.....	\$ 17.50	3%+5.14
Installer Repairman- Teledata Lineman/Technician- Equipment Operator.....	\$ 33.01	3%+5.14
Tree Trimmer.....	\$ 27.36	3%+9.98

a. New Year's Day, President's Day, Good Friday, Decoration Day, Independence Day, Labor Day, Veteran's Day, Thanksgiving Day, Day after Thanksgiving, Christmas Day.

ELEV0138-001 01/01/2020

	Rates	Fringes
--	-------	---------

ELEVATOR MECHANIC.....	\$ 60.49	34.765+a+b
------------------------	----------	------------

FOOTNOTE:

a. Vacation: 6%/under 5 years based on regular hourly rate for all hours worked. 8%/over 5 years based on regular hourly rate for all hours worked.
b. PAID HOLIDAYS: New Year's Day; Memorial Day; Independence Day; Labor Day; Veterans' Day; Thanksgiving Day; the Friday after Thanksgiving Day; and Christmas Day.

ENGI0106-004 07/01/2018

NORTHERN PART OF DUTCHESS (To The Northern Boundary line of the
City of Poughkeepsie)

	Rates	Fringes
--	-------	---------

Power Equipment Operator

HEAVY & HIGHWAY

GROUP 1.....	\$ 43.47	26.05+a
GROUP 2.....	\$ 42.56	26.05+a
GROUP 3.....	\$ 39.99	26.05+a
GROUP 4.....	\$ 47.47	26.05+a
GROUP 5.....	\$ 46.47	26.05+a
GROUP 6.....	\$ 45.47	26.05+a
GROUP 7.....	\$ 45.08	26.05+a

POWER EQUIPMENT OPERATORS HEAVY & HIGHWAY CLASSIFICATIONS

GROUP 1: Asphalt Curb Machine, Self Propelled, Slipform, Automated Concrete Spreader (CMI Type), Automatic Fine Grader, Backhoe (Except Tractor Mounted, Rubber Tired), Backhoe Excavator Full Swing (CAT 212 or similar type), Back Filling Machine, Belt Placer (CMI Type), Blacktop Plant (Automated), Boom truck , Cableway, Caisson Auger, Central Mix Concrete Plant (Automated), Concrete Curb Machine, Self Propelled, Slipform, Concrete Pump, Crane, Cherry Picker, Derricks (steel erection), Dragline, Overhead Crane (Gantry or Straddle type), Pile Driver, Truck Crane, Directional Drilling Machine, Dredge, Dual Drum Paver, Excavator (All Purpose Hydraulically Operated) (Gradall or Similar), Front End Loader (4 cu. yd. and Over), Head Tower (Sauerman or Equal), Hoist (Two or Three Drum), Holland Loader, Maintenance Engineer, Mine Hoist, Mucking Machine or Mole Pavement Breaker(SP) Wertgen; PB-4 and similar type, Power Grader, Profiler (over 105 H.P.) Quad 9, Quarry Master (or equivalent), Scraper, Fireman, Form Tamper, Grout Pump, Guniting Machine, Hammers (Hydraulic self-propelled), Hydra-Spiker, ride-on, Hydraulic Pump (jacking system), Hydro-Blaster (Water), Mulching Machine, Oiler, Parapet Concrete or Pavement, Shovel, Side Boom, Slip Form Paver, Tractor Drawn, BeltType Loader, Truck or Trailer Mounted Log , Chipper (Self Feeder), Tug Operator (Manned Rented Equipment Excluded), Tunnel Shovel

GROUP 2: Asphalt Paver, Backhoe (Tractor Mounted, Rubber Tired), Bituminous Recycler Machine, Bituminous Spreader and Mixer, Blacktop Plant (NonAutomated), Blast or Rotary Drill (Truck or Tractor Mounted), Boring Machine, Cage Hoist, Central Mix Plant (NonAutomated) and All Concrete Batching Plants, Cherry Picker (5 tons capacity and under), Concrete Paver (Over 16S), Crawler Drill, Self-contained, Crusher, Diesel Power Unit, Drill Rigs, Tractor Mounted, Front End Loader (Under 4 cu. yd.), Greaseman/Lubrication Engineer, Hi-Pressure Boiler (15 lbs. and over), Hoist (One Drum), Hydro-Axe, Kolman Plant Loader and Similar Type Loaders, L.C.M. Work Boat Operator, Locomotive Mixer (for stabilized base selfpropelled), Monorail Machine, Plant Engineer, Profiler (105 H.P. and under), Grinder, Post Hole Digger and Post Driver, Power Broom (towed), Power Heaterman, Power Sweeper, Revinius Widener, Roller (Grade and Fill), Scarifier, ride-on, Shell Winder, Skid steer loader (Bobcat or similar), Span-Saw, ride-on, Steam Cleaner, Pug Mill, Pump Crete Ready Mix Concrete Plant Refrigeration Equipment (for soil stabilization)Road Widener, Roller (all above subgrade), Sea Mule, Self-contained Ride-on Rock Drill, Excluding Air-Track Type Drill, Skidder, Tractor with Dozer and/or Pusher, Trencher. Tugger Hoist, Vermeer saw (ride on, any size or type), Winch, Winch Cat

GROUP 3: A Frame Winch Hoist on Truck , Articulated Heavy Hauler, Aggregate Plant, Asphalt or Concrete Grooving, Machine (ride on), Ballast Regulator, Ride-on Boiler (used in conjunction with production), Bituminous Heater, self-propelled, Boat (powered), Cement and Bin Operator, Compressors, Dust Collectors, Fork Lift, Generators, Pumps, Welding Machines, Light Plants, Heaters (hands-off equipment), Concrete Pavement Spreader and Finisher, Concrete Paver or Mixer (16S and under), Concrete Saw (self-propelled), Conveyor, Deck Hand, Directional Drill Machine Locator, Drill, (Core), Drill, (Well,) Farm Tractor with accessories, Fine Grade Machine, Tamper, ride-on, Tie Extractor, ride-on, Tie Handler, ride-on, Tie Insertter, ride-on, Tie Spacer, ride-on, Tire Repair, Track Liner, ride-on, Tractor, Tractor (with towed accessories), Vibratory Compactor, Vibro Tamp, Well Point

GROUP 4: Tower Cranes

GROUP 5: Cranes 50 tons and over

GROUP 6: Cranes 49 tons and below

GROUP 7: Master Mechanic

FOOTNOTES:

a. PAID HOLIDAYS: New Year's Day, Memorial Day, Independence Day, Labor Day, Thanksgiving Day, and Christmas Day

 ENGI0106-008 07/01/2018

NORTHERN PART OF DUTCHESS (TO THE NORTHERN BOUNDARY LINE OF THE CITY OF POUGHKEEPSIE) BUILDING CONSTRUCTION

	Rates	Fringes
Power equipment operators:		
GROUP A(1).....	\$ 43.79	25.70+a
1.....	\$ 45.04	25.70+a
2.....	\$ 46.04	25.70+a
GROUP A.....	\$ 43.30	25.70+a
GROUP B.....	\$ 42.28	25.70+a
GROUP C.....	\$ 39.38	25.70+a

Hazardous work - Anytime Operating Engineers are involved with level C or above, \$2.50 per hour over regular rate.

FOOTNOTE:

a. Paid Holiday: New Year's Day, Memorial Day, Independence Day, Labor Day, Thanksgiving Day, Christmas Day

POWER EQUIPMENT OPERATOR CLASSIFICATIONS

GROUP A(1): Crane, hydraulic cranes, tower crane, locomotive crane, piledriver, cableway, derricks, whirlies, dragline, boom truck (over 5 tons)

GROUP A(1): Crane Premiums

- 1 over 150' :add \$1.00
- 2 over 200': add \$2.00

GROUP A: Shovel, All excavator (except tractor mounted rubber tired John Deere 510 or smaller), gradalls, power road grader, all CMI equipment, front-end rubber tire loader, tractor-mounted drill (quarry master), mucking machine, concrete central mix plant, concrete pump, Belcrete system, automated asphalt concrete plant and tractor road paver, boom truck (5 tons and under).

GROUP B: Backhoe, (tractor mounted rubber tired equivalent to John Deere 510 or less), bulldozer, pushcat, tractor, traxcavator, scraper, LeTourneau grader, form fine grader, road roller, blacktop roller, blacktop spreader, power brooms, sweepers, trenching machine, Barber Green loader, side booms, hydrohammer, concrete spreader, concrete finishing machine, one drum hoist, power hosting (single drum), hoist - two drum or more, three drum engine, power hoisting (two drum and over), two drum and swinging engine, three drum swinging engine, hod hoist, A-L frame winches, cord and well drillers (one drum), post hole digger, model CHB Vibro-Tamp or similar machine, batch bin and plant operator, dinkey locomotive, skid steer loader, track excavator 5/8 cu. yd. or smaller.

GROUP C: Fork lift, high lift, lull, Oiler, fireman and heavy- duty greaser, boilers, and steam generators, pump, vibrator, motor mixer, air compressor, dust collector, welding machine, well point, mechanical heater, generators, temporary light plants, concrete pumps, electric submersible pump 4" and over, murphy type diesel generator, conveyor, elevators, concrete mixer and belcrete power pack (belcrete system), seeding, and mulching machines, pumps.

 ENGI0137-001 03/06/2017

DUTCHESS COUNTY (POUGHKEEPSIE AND SOUTH THEREOF)

BUILDING CONSTRUCTION

	Rates	Fringes
Power Equipment Operator		
GROUP 1A.....	\$ 53.95	28.52+a
GROUP 1B.....	\$ 49.68	28.52+a
GROUP 2A.....	\$ 52.03	28.52+a
GROUP 3A.....	\$ 50.11	28.52+a
GROUP 3B.....	\$ 47.67	28.52+a
GROUP 4A.....	\$ 49.60	28.52+a
GROUP 4B.....	\$ 41.85	28.52+a
GROUP 5.....	\$ 45.17	28.52+a
GROUP 5A.....	\$ 56.63	28.52+a
GROUP 5B.....	\$ 42.83	28.52+a
GROUP 6.....	\$ 44.92	28.52+a

NOTES: Hazmat: 20% above regular rate
 Pumping operation Premium .50

Crane Operators (100-149 ft) 2.00

Crane Operators (149 ft +) 3.00

Loader Operators (over 5 cu y) .50

Shovel Operators (over 4 cu yd)1.00

FOOTNOTE:

a. New Years Day, Memorial Day, Independence Day, Labor Day
Thanksgiving Day, Christmas Day, plus Lincoln's Birthday,
Washington's Birthday, Good Friday, Columbus Day, November
Election Day, Veteran's Day.

POWER EQUIPMENT OPERATORS CLASSIFICATION

GROUP 1-A: Carrier- trailer horse; concret-portable hoist;
crane & hoist engineer-steel (concrete, material, super
structure sub- structure); derrick (stone-steel); elevator
& cage; hoist- single/double or triple drum; hoist-portable
mobile unit; hoist engineer-concert (crane-derrick-mine
hoist); hoist engineer- material; overhead crane; power
house plant; telephies (cableway); whirly; maintenance
engineer; Lull hiliift or similar; hydraulic crane 25 ton
and over; cherry picker 25 tons and over; backhoe Oliver
88; fordson; dynahoe; dual purpose and similar machines;
Barber Green Loader-euclid loader or similar type; conway
or similar mucking macking machines; dragline; gradall;
shovel; backhoe etc. (crawler or truck); front end loaders;
hydraulic boom; jersey spreader; lift slab console;
letournequ or tounapull (scrapers over 20 yds struck);
mucking machines; pavement breaker (air ram); paver
(concrete); road boring machine; road mix machines; ross
carrier and similar machines; post hole digger; shovel
(tunnels); side boom; spreader (asphalt);
scoopmobile-tractor-shovel over 1 1/2 yds. trenching
machines vermeer concrete saw trencher and similar; tractor
type demolition equipment; winch truck (a frame); hydraulic
crane over 10 ton up to 25 ton); cherry picker over 10 ton
up to 25 ton)

GROUP 1-B: Compressor (steel erection); pulse meter and push
button buzz box; elevator; mechanic (outside) all types;
welder; scrapers 20 yds struck and under; machine pulling
sheep's foot roller; vibratory rollers; roller 4 tons and
over.

GROUP 2-A: Compactor self-propelled; grader; bulldoze D7 and
similar tractors with a draw bar horsepower of 100 or over;
bulldozer D6 and under; welder; scraper 20 yds struck and
under; machine pulling sheep's foot roller; vibratory
rollers.

GROUP 3-A: Asphalt plant; boiler (high pressure); concrete
mixing plants; concrete pump; firemen; forklift; forklift
(electric); joy drill or similar tractor drilling machine;
loader - 1 1/2 yards and under; locomotive (all sizes);
mixer concrete - 21E and over; portable asphalt plant;
portable batch plant; portable crusher; quarry master;
stone crusher; well drilling machine and well point system;
cherry picker under 10 tons; hydraulic crane under 10 tons;
concert buffy; one yard an up ride on dumper (benford or
similar).

GROUP 3-B: Compressor over 125 cu. feet; conveyor belt
machine regardless of size; lighting unit (portable &
generator); welding machine (steel erection and
excavation); and compressor plant; stud machine; ladder
hoist.

GROUP 4-A: Air tractor drill; batch plant; bending machine;
concrete breaker; concrete spreader; curb cutter machine;

farm tractor (all types); finishing machine-concrete; hepavac clean air machine (all similar types: removal of asbestos etc.); material hopper-sand-stone-cement; mixer-concrete-under 21E; mulching grass spreader; pump-gypsum, etc., pump-plaster-grout -fireproofing; shop mechanic (not employed on job site); roller under 4 ton; spreading and fine grading machine; steel cutting machine; syphon pump-air-steam; tar joint machine; turbo jet burner or similar equipment; vibrator (1 to 5); fine grading machine; roof hoist (tugger hoist); television cameras-water- sewer-gas-etc.

GROUP 4-B: Compressor to 125 feet; dust; dust collector; heater all types; pump; pump station (water and sewer); steam jenny; sweeper; chipper; mulcher.

GROUP 5: Motorized roller (walk behind)

GROUP 5-A: Master Mechanic

GROUP 5-B: Utility Man

GROUP 6: Warehouse Man

 ENGI0137-007 03/06/2017

Poughkeepsie and South thereof

	Rates	Fringes
Power Equipment Operator (HEAVY & HIGHWAY)		
GROUP 1.....	\$ 58.54	28.15+a
GROUP 1-A.....	\$ 51.68	28.15+a
GROUP 1-B.....	\$ 54.42	28.15+a
GROUP 2-A.....	\$ 49.52	28.15+a
GROUP 2-B.....	\$ 51.05	28.15+a
GROUP 3.....	\$ 48.67	28.15+a
GROUP 4-A.....	\$ 44.29	28.15+a
GROUP 4-B.....	\$ 38.13	28.15+a
GROUP 5.....	\$ 54.69	28.15+a
GROUP 5-A-1.....	\$ 54.69	28.15+a
GROUP 5-A-2.....	\$ 66.22	28.15+a
GROUP 5-A-3.....	\$ 63.97	28.15+a
GROUP 5-A-4.....	\$ 60.03	28.15+a
GROUP 5-A-5.....	\$ 50.65	28.15+a

POWER EQUIPMENT OPERATORS CLASSIFICATIONS (HEAVY & HIGHWAY)

GROUP 1: Boom Truck; Cherry Picker; Clamshell; Crane, (Crawler, Truck); Dragline; Rough Terrain Crane

GROUP 1-A: Auger; Auto Grader; Dynahoe and Dual purpose and similar machines; Boat Captain; Boring Machine (all types); Bull Dozer-all sizes; Central Mix Plant Operator; Chipper-all types; Close circuit t.v.; Compactor with Blade; Concrete Portable Hoist; C.M.I. or similar; Conway or similar mucking machines; Gradall, Shovel Backhoe, etc. Grader; Derrick, (Stone- Steel; Elevator & cage, materials or passengers; Front end loaders over 1 1/2 yds.; Hoist Single, Double, Triple Drum, Hoist Portable Mobile Unit; Hoist Engineer-Concrete (Crane-Derrick-Mine Hoist); Hoist Engineer-Material, Hydraulic Boom; Letourneau or Tournapull (Scrapers over 20 yds. struck); Log Skidder; Movable

Concrete Barrier Transfer & Transport Vehicle; mucking machines; overhead crane; paver (concrete); pulsemeter; push button (buzz box) elevator; road mix machines; Robot Hammer (brock or similar), Ross carrier and similar machines; shovels (tunnels); side boom; Slip Form Machine; spreader (asphalt); scoopmobile-tractor-shovel over 1 1/2 yards; trenching machines; telephies- vermeer concrete saw trencher and/or similar; tractor-type demolition equipment, Whirly

GROUP 1-B: Road Paver, Asphalt

GROUP 2-A: Ballast Regulators; Compactor self-propelled; Cow Tracks; Fusion Machine; Rail Anchor Machines; Roller 4 ton and over; Scrapers - 20 yards struck; Switch Tampers; Vibratory roller, etc.

GROUP 2-B: Mechanic (outside) all types

GROUP 3-A: Air tractor drill; asphalt plant; batch plant; boiler (high pressure; concrete breaker; concrete pump concrete spreader; curb cutter machine; farm tractor (all types); finishing machine (concrete); fine grading machine; fireman; forklift; forklift (electric); joy drill or similar tractor drilling machine; loader - 1 1/2 yards and under; locomotive (all sizes), maintenance engineer; machine pulling sheeps foot roller; material hopper; mixer concrete - 21-E and over; mulching grass spreader; portable asphalt plant, portable batch plant, portable crusher; powerhouse plant; quarry master; roller under 4 ton; spreading and fine grading machine; steel cutting machine; stone crusher; sweeper; turbojet burner or similar; well drilling machine ; winch truck ""A"" frame. John Henry Drill or similar.

GROUP 4-A: Service men (fuel or grease truck).

GROUP 4-B: Oiler; Compressor - compressor plant; paint compressor-steel erection; conveyor belt machine; lighting unit (portable & generator); oiler; pumps - pump station-water-sewer- gypsum- plaster, etc.; roller-motorized (walk-behind); welding machine (steel erection excavation); well point system; bending machine; dust collector; mixer - concrete under 21-E; heater all types; steam jenny; syphon pump-air-steam; tar joint machine; vibrator (1 to 5); Compressor Truck Mounted (2-6)

GROUP 5: Oiler

GROUP 5-A-1: Master Mechanic

GROUP 5-A-2: Engineer - all tower cranes, all climbing cranes and all cranes of 100 ton capacity or greater (3900 Manitowac or similar) irrespective of manufacturer and regardless of how the same is rigged (except for pile rigs).

GROUP 5-A-3: Engineer-- Pile Driver

GROUP 5-A-4: Hoist Engineer- Steel -Sub Structure

GROUP 5-A-5: Jersey-spreader, pavement breaker (air ram); Post Hole Digger

NOTES:

Loader Operator (over 5 cu yds)	.50
Shoval Operators (over 4 cu yd)	1.00
Hazmat premium over regular rate	20%

CRANES:

100 ft- 149 ft: receive \$2.00 more than Group 1 rate
149 ft and over receive \$3.00 more than Group 1 rate

FOOTNOTE:

a. PAID HOLIDAYS: New Year's Day; Lincoln's Birthday; Good Friday; Memorial Day; Independence Day; Labor Day; Veterans Day; Columbus Day; November Election Day; Thanksgiving Day; and Christmas Day

ENGI0825-007 01/01/2018

ORANGE, ULSTER AND SULLIVAN COUNTIES

	Rates	Fringes
Power Equipment Operator		
BUILDING, HEAVY & HIGHWAY		
GROUP 1.....	\$ 50.57	30.30
GROUP 2.....	\$ 48.98	30.30
GROUP 3.....	\$ 47.07	30.30
GROUP 4.....	\$ 45.44	30.30
GROUP 5.....	\$ 43.73	30.30
GROUP 6.....	\$ 52.39	30.30

NOTES:

Hazmat Premium 20%
Hydrographic Premium .50

POWER EQUIPMENT OPERATORS CLASSIFICATIONS (BLDG, HEAVY & HWY)

GROUP 1: Autograde-Pavement-Profiler (CMI and Similar Type);
utograde-Pavement-Profiler (CMI and Similar
Types);Autograde Slipform Paver (CMI and Similar Types);
Backhoe; Central Power Plants (all types); Concrete Paving
Machine (s-240 and Similar Types); Cranes (All Types,
Including Overhead and Straddle Traveling Type); Cranes,
Gantry; Derricks (Land, Floating or Chicago Boom Type);
Drillmaster/Quartmaster (Down the Hole Drill) Rotary Drill;
Self-Propelled, Hydraulic Drill, Self-Powered Drill
Draglines, Elevator Graders, Front End Loaders (5 yds. and
over), Gradalls, Grader: Rago, Helicopters (Copilot),
Helicopters, (Communication Engineer), Locomotive (large),
Mucking Machines, Pavement and Concrete Breaker
(Superhammer, Hoe Ram, Brokk 250 and Similar Types), Pile
Driver (length of boom including length of leads shall
determine premium rate applicable), Roadway Surface Grinder
Scoop (loader and shovel), Shovels, Tree Chooper with
Boom, Trench Machines, Tunnel Boring Machines.

GROUP 2: ""A"" Frame; Backhoe (Combination); Boom Attachment on
Loaders (Rate based on size of bucket) not applicable to
Pipehook) Boring and Drilling Machines, Brush Chopper,
Shredder and Tree Shredder Tree Shearer, Cableways,
Carry-alls, Concrete Pump, Concrete Pumping System,
Pumpcrete and Similar Types, Conveyors, 125 ft and over;
Drill Doctor (duties include dust collector, maintenance),
Front End Loader (22 yds. but less than 2 yds.), Graders
(Finish); Groove Cutting Machine (ride on type), Heater
Planer; Hoists: (all type hoists, Shall Also Include Steam,
Gas, Diesel, Electric, Air Hydraulic, Single and Double

Drum, Concrete, Brick Shaft, Caisson, Snorkel Roof, and or any other similar type Hoisting Machines, Portable or Stationary, Except Chicago Boom Type). Long Boom Rate to Be Applied if Hoist is ""outside material lower hoist""; Hydraulic Cranes-10tons and Under; Hydro-Axe; Hydro-Blaster; Jacket (Screw Air Hydraulic Power Operated Unit or Console Type: Not Hand Jack or Pile Load Test Type), Log Skidder; Pans, Pavers (all) Concrete; Plate and Frame Filter Press; Pumpcrete Machines; Squeeze Crete and Concrete Pumping (regardless of size); Scrapers; Sidebooms; Straddle Carrier, Ross and Similar Types; Vacuum Truck; Whip Hammer; Winch Trucks (Hoisting).

GROUP 3: Asphalt Curbing Machine, Asphalt Plant Engineer, Asphalt Spreader; Autograde Tube Finisher & Texturing Machine (CMI and Similar types) Autograde Curecrete Machine (CMI and Similar Types); Bar Bending Machines (power), Batchers, Batching Plant and Crusher on-site; Belt Conveyor Systems; Boom Type Skimmer Machines; Bridge Deck Finisher; Bulldozers (all); Car Dumpers (A:road); Chief of Party; Compressor and Blower Type Units (used) Independently or Mounted On Dual Purpose Trucks, On Job Site or In Conduction with Job Site, In Loading and Unloading of Concrete, Cement, Fly Ash, Instantcrete, or Similar Type Materials); Compressor 92 or 3 in Battery); Concrete Finishing Machines; Concrete Saws and Cutters (ride on type); Concrete Spreaders, Hetzel, Rexomatic and Similar types; Concrete Vibrators; Conveyors, Under 125 ft), Crushing Machines, Ditching Machine, Small (ditchwitch, Vermeer or Similar type); Dope Dots (mechanical with or without pump), dumpsters; Elevator; Fireman; Forklifts (economobile, lull, and similar types of equipment); Front End Loaders (1 yd. and over but less than 2 yds.); Generators (2 or 3 in Battery/ within 100 ft); Giraffe Grinders, Graders and Motor Patrols; Grout Pump; Gunnite Machines (excluding nozzle); Hammer Vibratory (in conduction with generators); Hoists (Roof, Tuggeraerial Platfrom Hoist and House Cars), Hoppers, Hoppers Doors (power operated); Hydro-Blaster (where required); Ladders (Motorized); Laddervator; Locomotive, Dinky type; Maintenance, Utility Man; Mechanics; Mixers (Excepting Paving Mixers); Motor Patrols and Graders; Pavement Breakers, Small, Self-Propelled ride on type (also maintains compressor or hydraulic unit); Pavement Breaker, Truck Mounted; Pipe Bending Machine (power); Pitch Pump; Plaster Pump (regardless of size); Post Hole Digger (post pounder and auger); Rod Bending Machines (power); Roller, Black Top; Scales, (power); Seaman Pulverizing Mixer; Shoulder Widener; Silos; Skimmer Machines (Boom Type); Steel Cutting Machine, Services and Maintains; Tamrock Drill; Tractors; Tug Captain; Vibrating Plants (used in conduction with unloading); welder and Repair Machines. Concrete cleaning/decontamination machine operator; Directional boring machine; Heavy equipment robotics operator; Master environmental maintenance operator; Ultra high pressure waterjet cutting tool system operator; maintenance operator; Vacuum blasting machine operator

GROUP 4: Brooms and Sweepers; Chippers; Compressors (single); Concrete Spreaders (small type); Conveyor Loaders (not including Elevator Graders); Engines, Large Diesel (1620 h.p.) and Staging Pump; Farm Tractors; Fertilizing Equipment (Operator and Maintenance of); Fine Grade Machine (small type); Form Line Graders (small type); Front End Loader (under 1 yd); Generator (single); Grease, Gas, Fuel

and Oil Supply Trucks; Heaters (Nelson or Other Type Including Propane, Natural Gas or Flowtype Units); Lights, Portable Generating Light Plants; Mixers, Concrete Small; Mulching Equipment (Operation and Maintenance of); Pumps (2 of Less Than 4 Inch Suction); Pumps 94 Inch Suction and Over Including Submersible Pumps); Pumps (Diesel Engine and Hydraulic); Immaterial of Power; Road Finishing Machines (Small Type); Rollers, Grade, Full Or Stone Base; Seeding Equipment (Operation and maintenance of); Sprinkler and Water Pump Trucks (Used on job Site or in conduction with Job Site); Steam Jennies and Boilers, Irrespective of Use; Stone Spreader; Tamping Machines, Vibrating Ride On; Temporary Heating Plant (nelson or Other Type, Including Propane, Natural Gas or Flow Type Units); Water and Sprinkler Trucks (Used On Job Site In Conduction with Job Site); Welding Machines-Within 100 ft (Gas, and /or Electric Converters of any type, single, tow or three in a battery). welding system, multiple (rectifier transformer type) well point systems (including installation by bull gang and maintenance of); Off Road back dumps.

GROUP 5: Oiler

GROUP 6: Helicopter Pilot

a. PAID HOLIDAYS: New Years Day, Washington's Birthday Memorial Day, July 4th, Labor Day, Veteran's Day, Election Day, Thanksgiving Day, and Christmas Day, provided the employee works one day during the calendar week in which the holiday occurs.

 ENGI0825-008 01/01/2018

ORANGE, ULSTER AND SULLIVAN COUNTIES

	Rates	Fringes
Power equipment operators:		
BUILDING CONSTRUCTION		
STEEL ERECTION		
GROUP 1.....	\$ 59.09	30.30
GROUP 2.....	\$ 57.43	30.30
GROUP 3.....	\$ 50.14	30.30
GROUP 4.....	\$ 47.48	30.30
GROUP 5.....	\$ 45.95	30.30
GROUP 6.....	\$ 44.19	30.30
GROUP 7.....	\$ 53.70	30.30
BUILDING CONSTRUCTION TANK		
ERECTION		
GROUP 1.....	\$ 58.81	30.30
GROUP 2.....	\$ 57.22	30.30
GROUP 3.....	\$ 53.70	30.30
GROUP 4.....	\$ 50.13	30.30
GROUP 5.....	\$ 44.92	30.30
OILOSTATIC MAINLINES AND		
TRANSPORTATION PIPE LINES		
GROUP 1.....	\$ 51.20	30.30
GROUP 2.....	\$ 49.55	30.30
GROUP 3.....	\$ 47.41	30.30
GROUP 4.....	\$ 45.91	30.30
GROUP 5.....	\$ 44.19	30.30
GROUP 6.....	\$ 53.13	30.30

NOTES:

Hydrographic Premium	50
Hazmat Premium	20%
Tunnel Premium	.75

STEEL ERECTION CLASSIFICATIONS

GROUP 1: Cranes (All Cranes, Land or Floating with Booms Including Jib 140 ft and over, Above Ground); Derricks, Land, Floating or Chicago Boom Type with Booms including Jib 140 ft and over above ground).

GROUP 2: Cranes (All Cranes, Land or Floating with Booms Including Jib Less Than 140 ft Above Ground); Derricks, Land, Floating or Chicago Boom Type with Booms Including Jib Less Than 140 ft above Ground).

GROUP 3: ""A"" Frame, Cherry Pickers 10 tons and under, Hoists Shall Also Include Steam, Gas, Desel, Electric, Air Hydraulic, Single and Double Drum Concrete, Brick Shaft Caisson, or Any Other Similar Type Hoisting Machines, Portable or Stationary, Except Chicago Boom Type; Jacks: Screw Air Hydraulic Power Operated unit or Console Type (not hand Jack or Pile Load Test Type); Side Booms.

GROUP 4: Aerial Platform used as Hoist; Compressor: 2 or 3 in Battery; Elevators or House Cars; Conveyors and Tugger Hosits; Chief of Party; Firemanp; Forklift; Generators (2 or 3); Maintenance (Utility Man); Rod Bending Machine (power); Welding Machines (Gas or Electric, 2 or 3 in Battery, Including Diesels); Captain: Power Boats: Tug Master: Power Boats.

GROUP 5: Compressor, Single; Welding Machine, Single, Gas, Diesel, and Electric Converters of any Type: Welding System Multiple (Rectifier Transformer Type); Generator, Single.

GROUP 6: Oiler

GROUP 7: Helicopter Pilot .

FOOTNOTE: a. PAID HOLIDAYS: New Years Day, Washington's Birthday, Memorial Day, Independence Day, Labor Day, Veteran's Day, Election Day, Thanksgiving Day, and Christmas Day, provided the employee works one day in the calendar week during which the holiday occurs.

For BUILDING CONSTRUCTION TANK ERECTION CLASSIFICATIONS

NOTES: Tunnel Premium	.75
Hazmat Premium	20%
Hydrographic Premium	.50

TANK ERECTION CLASSIFICATIONS

GROUP 1: Operating Engineers on all Cranes, Derricks, ets with Booms Including Jib 140 ft or More Above Ground.

GROUP 2: Operating Engineer on all Equipment, Including Cranes, Derricks, ets with Booms Including Jib, Less Than 140 ft above the ground.

GROUP 3: Helicopter Pilot Engineer.

GROUP 4: Air Compressors, Welding Machines and Generators are Covered and are Defined as Cover: Gas, Diesel, or Electric Driven Equipment and Sources of Power from a Permanent Plant: ie: Staem, Congressed Air, Hydraulic or Other Power, For The Operating of any Machine or Automatic Tools, Used In The Erection, Alteration, Repair and Dismantling of Tanks and Any and All ""Dual Purpose"" Trucks Used On The Construction Job Site, or in the Loading and Unloading of Materials, at the Construction Job Sited or in Conjunction with the Job Site.

GROUP 5: Oiler

FOOTNOTE:

a. PAID HOLIDAYS: New Years Day, Washington's Birthday, Memorial Day, Independence Day, Labor Day, Veteran's Day, Election Day, Thanksgiving Day, and Christmas Day provided the Employee works one day in the calendar week during which the holiday occurs

For OILOSTATIC MAINLINES AND TRANSPORTATION PIPE LINE CLASSIFICATIONS

NOTES:

Hydrographic Premium	.50
Hazmat Premium	20%
Tunnel Premium	.75

OILSTATIC MAINLINES AND TRANSPORTATION PIPE LINES CLASSIFICATIONS

GROUP 1: Backhoe; Cranes (all types); Draglines, Front End Loaders (5yds. and over), Gradalls, Helicopters (co-pilot), Helicopters (Communication Engineer); Scooper (Loader and Shovel) Koehring; Trench Machines.

GROUP 2: ""A"" Frame; Backhoe (Combination Hoe Loader); Boring and Drilling Machines; Ditching Machines, Small, Ditchwitch, Vermeer or Similar type; Forklifts; Front End Loaders 92 yds. and over but less than 5 yds.); Graders, Finish (fine); Hydraulic Cranes 10 tons and under (over 10 tons) Cranes Rate Applies); Side Booms: Winch Trucks (Hoisting).

GROUP 3: Backfiller; Brooms and Sweepers; Bulldozers; Compressor (2 or 3 in battery); Chief of Party; Front End Loaders (under 2 yds); Generators; Giraffe Grinders; Graders and Motor Patrols; Machnic; Pipe Bending Machine (power); Tractors; Water and Sprinkler Trucks used on Job Site or in Conduction with Job Site); Welder and Repair Mechanic; Captain (power boats); Tug Master (power boats).

GROUP 4: Compressor (single); Dope Pots (Mechanical with or without Pump); Dust Collectors; Pumps (4 inch suction and over); Pumps (2 of less than 4 inche suction); Pumps, Diesel Engine and Hydraulic (immaterial of power); Welding Machines, Gas or Electric Converters of any type- 2 or 3 in Battery Mulptle Welders; Well Point Systems (including installation and Maintenance); Fram Tractors.

GROUP 5: Oiler, grease, gas, fuel and oil supply trucks; Tire

repair and maintenance

GROUP 6: Helicopter Pilot

FOOTNOTE:

a. Paid Holidays: New Years Day, Washington's Birthday, Memorial Day, Independence Day, Labor Day, Veteran's Day, Election Day, Thanksgiving Day and Christmas Day provided the Employee works one day in calendar week during which the holidays occurs.

IRON0417-001 07/01/2020

	Rates	Fringes
IRONWORKER.....	\$ 40.48	46.45+a

a) Paid Holidays: New Year's Day, Memorial Day, Fourth of July, Labor Day, Thanksgiving Day, Day after Thanksgiving (unpaid), Christmas Day.

* LAB00017-002 06/01/2019

	Rates	Fringes
LABORER		
DUTCHESS COUNTY (Asbestos, lead, toxic and hazardous waste abatement and any other environmental related work): (BUILDING CONSTRUCTION)		
GROUP 1.....	\$ 35.95	27.15
GROUP 2.....	\$ 37.75	27.15
DUTCHESS COUNTY (Asbestos, lead, toxic and hazardous waste abatement and any other environmental related work): (HEAVY & HIGHWAY:)		
GROUP 2.....	\$ 37.90	27.15+a
GROUP 3.....	\$ 42.15	27.15+a
ORANGE AND ULSTER COUNTIES (BUILDING CONSTRUCTION:)		
GROUP 1.....	\$ 35.95	27.15
GROUP 2.....	\$ 37.75	27.15
GROUP 3.....	\$ 40.50	27.15
ORANGE, ULSTER, AND SULLIVAN COUNTIES (HEAVY & HIGHWAY)		
GROUP 1.....	\$ 33.15	27.15+a
GROUP 2.....	\$ 37.90	27.15+a
GROUP 3.....	\$ 42.15	27.15+a
GROUP 4.....	\$ 46.75	27.15+a
TUNNEL, SHAFT & CAISSON WORK		
GROUP 1.....	\$ 48.05	29.50+a

LABORERS BUILDING CLASSIFICATIONS

GROUP 1: Custodial work, flag person, portable generator tender, portable pump tender, pitman and dumpman,

firewatch, temporary heat tender, temporary light tender, traffic control, tool room tender; Artificial turf, air chipping hammer acoustic pump and mixer, carpenter tender, concrete, concrete curb and sidewalk form setter, concrete form stripping, concrete sealing, concrete curing, concrete finisher, concrete vibrator, compressor, clean up after trades, dismantling demolition, excavation, fireproofing, foundation and building piping, pump and mixer, gunite, general clean up, grade checker, grading and backfilling, hoists, hod carrier, landscaping, mason tender, multi building trades tender, jackhammer, pavement breaker, poured gypsum roof work, power tampers, power walk behind roller, pressure blasting, power mixer, scaffolding, snow removal, signal person, sandblasting, styrofoam and similar installation, radio control equipment including but not limited to radio control tampers and rollers, radio control excavator, all erecting and dismantling of scaffold for masonry regardless of height, walking and riding power buggies, temporary weather protection, wrecking, waterproofing, stone and tile tenders, radio controlled hammers and breakers, unloading of trucks, air track, assembling and placing gabion baskets, asphalt, blaster, bob cat type machine for demo and clean up, chain link fence, chain saw, chipping hammer, concrete conveyor belt, saw, core drill, corrugated pipe, construction specialist, cleaning machine, concrete form setter, conduit layer, cutting torch, discharge pipe, drill chuck tender, duct bank layer, explosive handler, hydraulic splitter, granite or stone curbing, handler, joy and jib drill, Ingersoll Rand heavy duty crawler master type HCMZ drill machines or equivalent, laser level, nonmetallic pipe layer, metallic pipe layer, LeRoi hydraulic drill or similar, mega mixer, power fork lift, prestressed and precast concrete, power brush cutter, pump crete machine, retaining walls, rip rap, retention and toxic and hazardous waste liners, setting of block, setting of block, setting of brick, setting of stone, sound barriers, transit under laborers jurisdiction, tow behind concrete or grout pump, traffic and pedestrian stripping, surface planner, manufactured curb, walk behind surface planner, wagon drill, welding; * asbestos abatement work, lead abatement work, toxic and hazardous waste related work; when protective equipment and clothing are not required.

GROUP 2: Forklift for masonry purposes

GROUP 3: Asbestos Abatement work, toxic and hazardous abatement, lead abatement work, environmental work.

BUILDING CLASSIFICATIONS

GROUP 1: Asbestos abatement work, lead abatement work, toxic and hazardous waste related work; when protective equipment and clothing are not required.

GROUP 2: Asbestos abatement work, toxic and hazardous abatement, lead abatement work, environmental work.

LABORERS HEAVY AND HIGHWAY CLASSIFICATIONS

GROUP 1: Flagperson, gateperson

GROUP 2: General laborers, chuck tender, handling and distributing drinking water, distributing all tools and supplies of laborers, nipper, powder carrier, magazine

tender, warehouse laborers, concrete man, vibrator man, mason tender, mortar man, spraying, brushing and covering of concrete for curing and preservative purposes, traffic striping, scaffold builder, concrete curb and sidewalk form setter; permanent traffic striping and reflective devices, placing and maintenance of all flares, cones, lights, signs, barricades, traffic patterns, and all temporary reflective type materials for traffic control, custodial work, traffic directors, temporary heat or light tenders, tool room, dewatering pump men, pitman, dumpmen, snow removal and firewatch, asphalt man, joint setter, signal person, pipelayer, pipelining and relining, wellpoints, conduit and duct layer, wire puller rip rap and dry stone layer, steel rod carrier, core drill, rock splitter, Hilti gun air or electric, jackhammer, bush hammer, pavement breaker, chipping hammer, wagon drill, air track, jib rig, joy drill, gunite and sand blasting, coal passer and other machine operators, power tool operator, sprayer and nozzle man on mulching and seeding machine, all guard rail and fence, all seeding and sod laying, all landscape work, grade checker, all bridge work, walk behind self-propelled power saw, grinder, groover or similar type machine, walk behind tamper and roller of all types, salvage, stripping, wrecking and dismantling laborer (including barman, cutting torch and burner man), sheeting and shoring coming under laborers

jurisdiction, bit grinder, operator of form pin puller and drivers, sandblasting, joint and jet sealer, filling and wiring baskets for gabion walls, permanent sign man, median barrier,

sta-wall or similar type product, chain saw operator, railroad track laborer, waterproofer, pre-stressed and pre-cast concrete brick, block and stone pavers, power tools used to perform work usually done by laborers, power buggy and pumpcrete operator, fireproof, plaster and acoustic pump, asbestos, toxic, bio-remediation, phyto-remediation, lead or hazardous materials abatement when protective clothing and equipment is not required, power brush cutter, retention liners, artificial turf, retaining walls, walk behind surface planer, welding related to laborers work, remote controlled equipment normally operated by laborers, all technician work including but not limited to stitching, seaming, heat welding, fireproof sprayer, mortar mixer, concrete finisher, form setter for concrete curbs and flatwork. Gunite nozzle man, stone cutters, granite stone layer, manhole, catch basin or inlet installing, laser men. Ground man on milling machine.

GROUP 3: Ingersoll Rand heavy duty crawler master type HCMZ any drill using 4" or larger bit, asbestos, toxic, bio-remediation, phyto-remediation, lead or hazardous material abatement when protective clothing and equipment is required, all working foremen including grade, pipe, concrete, clearing, blacktop, drill, paving and blaster etc., Hydraulic drill or similar, forklift for masonry only, Blaster and asphalt screedman.

GROUP 4: Asbestos, toxic, lead or hazardous material abatement foreman.

HEAVY & HIGHWAY CLASSIFICATIONS

GROUP 1: Asbestos, toxic, bio-remediation, phyto-remediation, lead or hazardous material abatement;

when protective equipment and clothing are not required.

GROUP 2: Asbestos toxic, bio-remediation, phyto-remediation, lead or hazardous material abatement when protective clothing and equipment is required.

FOOTNOTE:

PAID HOLIDAYS: New Years Day, Presidents's Day, Memorial Day, Independence Day, Labor Day, Election Day, Veterans Day, Thanksgiving Day, Christmas Day

TUNNEL, SHAFT & CASSION CLASSIFICATIONS

GROUP 1: Laborer, Pit and Dumpman, Chuck Tender, Brakeman and Powder; Miner and all mavnine men, Safety Miner, all shaft work, casson work, drilling, blow pipe, all air tools, tugger scaling, nipper gunniting srom pot to nozzle, bit grinder, singal man (top and bottom), shift steward, concrete man, shield driven tunnel, mixed face and soft ground liner plate tunnel in free air.

LAB00235-003 05/01/2016

DUTCHESS COUNTY

	Rates	Fringes
--	-------	---------

Laborers:

BUILDING CONSTRUCTION

GROUP 1.....	\$ 33.30	26.25
GROUP 2.....	\$ 33.30	26.25
GROUP 3.....	\$ 33.30	26.25

LABORERS CLASSIFICATIONS (BUILDING)

GROUP 1: Mason tenders, carpenter tenders, laborer stripping and cleaning forms, laborer grading and digging ditches, sweepers, cleaners.

GROUP 2: Hod carriers, plasterers' tenders, scaffold builders (padlock and self-supporting scaffold 14 ft. or under all runways, mortar mixers) machine and hand, concrete mixers by machine under 21e, vibrators, form setters, asphalt rakers, handling reinforcement rods, drillers, jackhammer, operator, signalman, gunniting, motorbugs, water pump 2"" or under barco machine, wreckers, paving breakers, power saw operators, other machine operators.

GROUP 3: Blasters, Laser beam operator.

LAB00235-005 05/01/2018

DUTCHESS COUNTY

	Rates	Fringes
--	-------	---------

Laborers:

HEAVY & HIGHWAY

GROUP 1.....	\$ 24.40	29.75+a
GROUP 2.....	\$ 28.16	29.75+a
GROUP 3.....	\$ 29.16	29.75+a

LABORERS CLASSIFICATIONS (HEAVY & HIGHWAY)

GROUP 1: Flagperson, placing and maintenance of all flares, cones, light, signs, barricades, traffic control, custodial work, traffic directors, temporary heat or light tenders, tool rooms.

GROUP 2: General Laborers, Dumpman, Pitman, Concrete Man, Signal Man, Pipelayer, Rip Rap, Dry Stone Layer, Jackhammer, Powderman, Highscalers, Power Buggy Operator, Steel Rod Carrier, Vibratory Operator, Other Machine Operator, Wrecking, Vibrator Operator-Compactor, Guniting and Sand Blasting, Water Pump 2" or under, Nipper, Chucker, Asphalt Workers.

GROUP 3: Asphalt Raker, Asphalt Screener, Drillers (all), Laser Beam Operator, Form Setter/Aligners, Blasters.

FOOTNOTE:

a. PAID HOLIDAYS: New Year's Day, Lincoln's Birthday, Good Friday, Washington's Birthday, November Election Day, Memorial Day, Independence Day, Labor Day, Columbus Day, Thanksgiving Day and Christmas Day and Veteran's Day.

PAIN0009-004 05/01/2020

DUTCHESS, ORANGE, SULLIVAN and ULSTER COUNTIES

	Rates	Fringes
GLAZIER.....	\$ 46.55	44.77

PAIN0155-003 05/01/2018

	Rates	Fringes
Painters:		
Drywall Finishers.....	\$ 32.99	22.76
Lead Abatement Work.....	\$ 32.99	22.76
Painter/Paperhanger.....	\$ 32.99	22.76
Spray Rate.....	\$ 33.99	22.76

PAIN0806-008 10/01/2020

DUTCHESS, ORANGE, SULLIVAN AND ULSTER COUNTIES

	Rates	Fringes
PAINTER		
Structural steel and Bridge.	\$ 51.50	49.63

* PLUM0021-005 05/01/2021

ZONE 2

DUTCHESS COUNTY AND THE REMAINDER OF ULSTER COUNTY

	Rates	Fringes
PLUMBER/PIPEFITTER.....	\$ 53.63	40.23

PLUM0373-002 05/01/2019

ORANGE COUNTY Towns of Lakeville, Four Corners, Sterling Forest, Tuxedo Park, Southfields, Arden, Newburgh Junction, Greenwood Lake, Monroe, Harriman, Woodbury Falls, Woodbury, Woodbury Station, Central Valley, and the Palisades Interstate Park and Bear Mountain Park

	Rates	Fringes
Plumber; Steamfitter.....	\$ 46.92	39.72
REFRIGERATION MECHANIC.....	\$ 23.04	11.88

PLUM0373-003 05/01/2019		

SULLIVAN COUNTY (Townships of Lumberland, Forestburgh, Highland, Tusten, Mamakating, Fallsburgh, Thompson, Bethel, Cohecton, Delaware, Freemont, Callicoon, Liberty, Monticello, Neversink and Rockland); ORANGE COUNTY (Remaining Townships) and ULSTER COUNTY (Towns of Shawangurk, Wawarsing, Plattekill, Marlboro and Ellenville up to Napanoch Prison)

	Rates	Fringes
Plumber; Steamfitter.....	\$ 46.92	39.72

ROOF0008-002 07/01/2019		

	Rates	Fringes
ROOFER.....	\$ 43.50	33.87

SFNY0669-002 04/01/2021		

	Rates	Fringes
SPRINKLER FITTER.....	\$ 47.19	28.09

SHEE0038-001 07/01/2020		

	Rates	Fringes
Sheet metal worker.....	\$ 46.92	42.55

TEAM0445-001 05/01/2019		

	Rates	Fringes
Truck drivers:		
GROUP 1.....	\$ 33.25	35.55+a
GROUP 1A.....	\$ 34.39	35.55+a
GROUP 2.....	\$ 32.69	35.55+a
GROUP 3.....	\$ 32.47	35.55+a
GROUP 4.....	\$ 32.36	35.55+a
GROUP 5.....	\$ 32.24	35.55+a

FOOTNOTE:

a. PAID HOLIDAYS: New Year's Day, Labor Day, President's Day, Presidential Election Day, Veterans Day, Decoration Day, Independence Day, Thanksgiving Day and Christmas Day provided the employee works two days in any calendar week during which the holidays occurs.

TRUCK DRIVER CLASSIFICATIONS

GROUP 1: Drivers on Letourneau tractors, double barrel euclids, Athey wagons and similar equipment (except when hooked to scrapers), I-beam and pole trailers, drivers of road oil distributors, tire trucks and tractors and trailers with 5 axles and over, Articulated Back Dumps and Articulated Water Trucks.

GROUP 1A: Drivers on detachable Gooseneck Low bed Trailers rated over 35 tons.

GROUP 2: Drivers on all equipment 25 yards and over, up to and including 30 yard bodies and cable dump trailers and powder and dynamite trucks.

GROUP 3: Drivers on all equipment up to and including 24 yard bodies, mixer trucks, dump crete trucks and similar types of equipment, fuel trucks, batch trucks and all other tractor trailers.

GROUP 4: Drivers on tri axles, ten-wheelers, grease trucks and tillermen.

GROUP 5: Drivers on pick-up trucks used for materials & parts, drivers on escort man over-the-road and drivers on straight trucks.

WELDERS - Receive rate prescribed for craft performing operation to which welding is incidental.

=====
Note: Executive Order (EO) 13706, Establishing Paid Sick Leave for Federal Contractors applies to all contracts subject to the Davis-Bacon Act for which the contract is awarded (and any solicitation was issued) on or after January 1, 2017. If this contract is covered by the EO, the contractor must provide employees with 1 hour of paid sick leave for every 30 hours they work, up to 56 hours of paid sick leave each year. Employees must be permitted to use paid sick leave for their own illness, injury or other health-related needs, including preventive care; to assist a family member (or person who is like family to the employee) who is ill, injured, or has other health-related needs, including preventive care; or for reasons resulting from, or to assist a family member (or person who is like family to the employee) who is a victim of, domestic violence, sexual assault, or stalking. Additional information on contractor requirements and worker protections under the EO is available at www.dol.gov/whd/govcontracts.

Unlisted classifications needed for work not included within the scope of the classifications listed may be added after award only as provided in the labor standards contract clauses (29CFR 5.5 (a) (1) (ii)).

The body of each wage determination lists the classification and wage rates that have been found to be prevailing for the cited type(s) of construction in the area covered by the wage determination. The classifications are listed in alphabetical

order of ""identifiers"" that indicate whether the particular rate is a union rate (current union negotiated rate for local), a survey rate (weighted average rate) or a union average rate (weighted union average rate).

Union Rate Identifiers

A four letter classification abbreviation identifier enclosed in dotted lines beginning with characters other than ""SU"" or ""UAVG"" denotes that the union classification and rate were prevailing for that classification in the survey. Example: PLUM0198-005 07/01/2014. PLUM is an abbreviation identifier of the union which prevailed in the survey for this classification, which in this example would be Plumbers. 0198 indicates the local union number or district council number where applicable, i.e., Plumbers Local 0198. The next number, 005 in the example, is an internal number used in processing the wage determination. 07/01/2014 is the effective date of the most current negotiated rate, which in this example is July 1, 2014.

Union prevailing wage rates are updated to reflect all rate changes in the collective bargaining agreement (CBA) governing this classification and rate.

Survey Rate Identifiers

Classifications listed under the ""SU"" identifier indicate that no one rate prevailed for this classification in the survey and the published rate is derived by computing a weighted average rate based on all the rates reported in the survey for that classification. As this weighted average rate includes all rates reported in the survey, it may include both union and non-union rates. Example: SULA2012-007 5/13/2014. SU indicates the rates are survey rates based on a weighted average calculation of rates and are not majority rates. LA indicates the State of Louisiana. 2012 is the year of survey on which these classifications and rates are based. The next number, 007 in the example, is an internal number used in producing the wage determination. 5/13/2014 indicates the survey completion date for the classifications and rates under that identifier.

Survey wage rates are not updated and remain in effect until a new survey is conducted.

Union Average Rate Identifiers

Classification(s) listed under the UAVG identifier indicate that no single majority rate prevailed for those classifications; however, 100% of the data reported for the classifications was union data. EXAMPLE: UAVG-OH-0010 08/29/2014. UAVG indicates that the rate is a weighted union average rate. OH indicates the state. The next number, 0010 in the example, is an internal number used in producing the wage determination. 08/29/2014 indicates the survey completion date for the classifications and rates under that identifier.

A UAVG rate will be updated once a year, usually in January of each year, to reflect a weighted average of the current negotiated/CBA rate of the union locals from which the rate is based.

WAGE DETERMINATION APPEALS PROCESS

1.) Has there been an initial decision in the matter? This can be:

- * an existing published wage determination
- * a survey underlying a wage determination
- * a Wage and Hour Division letter setting forth a position on a wage determination matter
- * a conformance (additional classification and rate) ruling

On survey related matters, initial contact, including requests for summaries of surveys, should be with the Wage and Hour Regional Office for the area in which the survey was conducted because those Regional Offices have responsibility for the Davis-Bacon survey program. If the response from this initial contact is not satisfactory, then the process described in 2.) and 3.) should be followed.

With regard to any other matter not yet ripe for the formal process described here, initial contact should be with the Branch of Construction Wage Determinations. Write to:

Branch of Construction Wage Determinations
Wage and Hour Division
U.S. Department of Labor
200 Constitution Avenue, N.W.
Washington, DC 20210

2.) If the answer to the question in 1.) is yes, then an interested party (those affected by the action) can request review and reconsideration from the Wage and Hour Administrator (See 29 CFR Part 1.8 and 29 CFR Part 7). Write to:

Wage and Hour Administrator
U.S. Department of Labor
200 Constitution Avenue, N.W.
Washington, DC 20210

The request should be accompanied by a full statement of the interested party's position and by any information (wage payment data, project description, area practice material, etc.) that the requestor considers relevant to the issue.

3.) If the decision of the Administrator is not favorable, an interested party may appeal directly to the Administrative Review Board (formerly the Wage Appeals Board). Write to:

Administrative Review Board
U.S. Department of Labor
200 Constitution Avenue, N.W.
Washington, DC 20210

4.) All decisions by the Administrative Review Board are final.

=====

END OF GENERAL DECISION"



Andrew M. Cuomo, Governor

Roberta Reardon, Commissioner

City of Poughkeepsie

Shirley Davison, Purchasing Agent
62 Civic Center Plaza
Poughkeepsie NY 12601

Schedule Year 2020 through 2021
Date Requested 04/28/2021
PRC# 2021004250

Location 173 Kittridge St
Project ID# RFB-COP-04-21-02
Project Type Rooftop HVAC replacement

PREVAILING WAGE SCHEDULE FOR ARTICLE 8 PUBLIC WORK PROJECT

Attached is the current schedule(s) of the prevailing wage rates and prevailing hourly supplements for the project referenced above. A unique Prevailing Wage Case Number (PRC#) has been assigned to the schedule(s) for your project.

The schedule is effective from July 2020 through June 2021. All updates, corrections, posted on the 1st business day of each month, and future copies of the annual determination are available on the Department's website www.labor.ny.gov. Updated PDF copies of your schedule can be accessed by entering your assigned PRC# at the proper location on the website.

It is the responsibility of the contracting agency or its agent to annex and make part, the attached schedule, to the specifications for this project, when it is advertised for bids and /or to forward said schedules to the successful bidder(s), immediately upon receipt, in order to insure the proper payment of wages.

Please refer to the "General Provisions of Laws Covering Workers on Public Work Contracts" provided with this schedule, for the specific details relating to other responsibilities of the Department of Jurisdiction.

Upon completion or cancellation of this project, enter the required information and mail **OR** fax this form to the office shown at the bottom of this notice, **OR** fill out the electronic version via the NYSDOL website.

NOTICE OF COMPLETION / CANCELLATION OF PROJECT

Date Completed: _____ Date Cancelled: _____

Name & Title of Representative: _____

Phone: (518) 457-5589 Fax: (518) 485-1870
W. Averell Harriman State Office Campus, Bldg. 12, Room 130, Albany, NY 12240

General Provisions of Laws Covering Workers on Article 8 Public Work Contracts

Introduction

The Labor Law requires public work contractors and subcontractors to pay laborers, workers, or mechanics employed in the performance of a public work contract not less than the prevailing rate of wage and supplements (fringe benefits) in the locality where the work is performed.

Responsibilities of the Department of Jurisdiction

A Department of Jurisdiction (Contracting Agency) includes a state department, agency, board or commission; a county, city, town or village; a school district, board of education or board of cooperative educational services; a sewer, water, fire, improvement and other district corporation; a public benefit corporation; and a public authority awarding a public work contract.

The Department of Jurisdiction (Contracting Agency) awarding a public work contract MUST obtain a Prevailing Rate Schedule listing the hourly rates of wages and supplements due the workers to be employed on a public work project. This schedule may be obtained by completing and forwarding a "Request for wage and Supplement Information" form (PW 39) to the Bureau of Public Work. The Prevailing Rate Schedule MUST be included in the specifications for the contract to be awarded and is deemed part of the public work contract.

Upon the awarding of the contract, the law requires that the Department of Jurisdiction (Contracting Agency) furnish the following information to the Bureau: the name and address of the contractor, the date the contract was let and the approximate dollar value of the contract. To facilitate compliance with this provision of the Labor Law, a copy of the Department's "Notice of Contract Award" form (PW 16) is provided with the original Prevailing Rate Schedule.

The Department of Jurisdiction (Contracting Agency) is required to notify the Bureau of the completion or cancellation of any public work project. The Department's PW 200 form is provided for that purpose.

Both the PW 16 and PW 200 forms are available for completion [online](#).

Hours

No laborer, worker, or mechanic in the employ of a contractor or subcontractor engaged in the performance of any public work project shall be permitted to work more than eight hours in any day or more than five days in any week, except in cases of extraordinary emergency. The contractor and the Department of Jurisdiction (Contracting Agency) may apply to the Bureau of Public Work for a dispensation permitting workers to work additional hours or days per week on a particular public work project.

There are very few exceptions to this rule. Complete information regarding these exceptions is available on the ["Request for a dispensation to work overtime" form \(PW30\)](#) and ["4 Day / 10 Hour Work Schedule" form \(PW 30.1\)](#).

Wages and Supplements

The wages and supplements to be paid and/or provided to laborers, workers, and mechanics employed on a public work project shall be not less than those listed in the current Prevailing Rate Schedule for the locality where the work is performed. If a prime contractor on a public work project has not been provided with a Prevailing Rate Schedule, the contractor must notify the Department of Jurisdiction (Contracting Agency) who in turn must request an original Prevailing Rate Schedule form the Bureau of Public Work. Requests may be submitted by: mail to NYSDOL, Bureau of Public Work, State Office Bldg. Campus, Bldg. 12, Rm. 130, Albany, NY 12240; Fax to Bureau of Public Work (518) 485-1870; or electronically at the NYSDOL website www.labor.ny.gov.

Upon receiving the original schedule, the Department of Jurisdiction (Contracting Agency) is REQUIRED to provide complete copies to all prime contractors who in turn MUST, by law, provide copies of all applicable county schedules to each subcontractor and obtain from each subcontractor, an affidavit certifying such schedules were received. If the original schedule expired, the contractor may obtain a copy of the new annual determination from the NYSDOL website www.labor.ny.gov.

The Commissioner of Labor makes an annual determination of the prevailing rates. This determination is in effect from July 1st through June 30th of the following year. The annual determination is available on the NYSDOL website www.labor.ny.gov.

Payrolls and Payroll Records

Every contractor and subcontractor MUST keep original payrolls or transcripts subscribed and affirmed as true under penalty of perjury. As per Article 6 of the Labor law, contractors and subcontractors are required to establish, maintain, and preserve for not less than six (6) years, contemporaneous, true, and accurate payroll records. At a minimum, payrolls must show the following information for each person employed on a public work project: Name, Address, Last 4 Digits of Social Security Number, Classification(s) in which the worker was employed, Hourly wage rate(s) paid, Supplements paid

or provided, and Daily and weekly number of hours worked in each classification.

The filing of payrolls to the Department of Jurisdiction is a condition of payment. Every contractor and subcontractor shall submit to the Department of Jurisdiction (Contracting Agency), within thirty (30) days after issuance of its first payroll and every thirty (30) days thereafter, a transcript of the original payrolls, subscribed and affirmed as true under penalty of perjury. The Department of Jurisdiction (Contracting Agency) shall collect, review for facial validity, and maintain such payrolls.

In addition, the Commissioner of Labor may require contractors to furnish, with ten (10) days of a request, payroll records sworn to as their validity and accuracy for public work and private work. Payroll records include, but are not limited to time cards, work description sheets, proof that supplements were provided, cancelled payroll checks and payrolls. Failure to provide the requested information within the allotted ten (10) days will result in the withholding of up to 25% of the contract, not to exceed \$100,000.00. If the contractor or subcontractor does not maintain a place of business in New York State and the amount of the contract exceeds \$25,000.00, payroll records and certifications must be kept on the project worksite.

The prime contractor is responsible for any underpayments of prevailing wages or supplements by any subcontractor.

All contractors or their subcontractors shall provide to their subcontractors a copy of the Prevailing Rate Schedule specified in the public work contract as well as any subsequently issued schedules. A failure to provide these schedules by a contractor or subcontractor is a violation of Article 8, Section 220-a of the Labor Law.

All subcontractors engaged by a public work project contractor or its subcontractor, upon receipt of the original schedule and any subsequently issued schedules, shall provide to such contractor a verified statement attesting that the subcontractor has received the Prevailing Rate Schedule and will pay or provide the applicable rates of wages and supplements specified therein. (See NYS Labor Laws, Article 8 . Section 220-a).

Determination of Prevailing Wage and Supplement Rate Updates Applicable to All Counties

The wages and supplements contained in the annual determination become effective July 1st whether or not the new determination has been received by a given contractor. Care should be taken to review the rates for obvious errors. Any corrections should be brought to the Department's attention immediately. It is the responsibility of the public work contractor to use the proper rates. If there is a question on the proper classification to be used, please call the district office located nearest the project. Any errors in the annual determination will be corrected and posted to the NYSDOL website on the first business day of each month. Contractors are responsible for paying these updated rates as well, retroactive to July 1st.

When you review the schedule for a particular occupation, your attention should be directed to the dates above the column of rates. These are the dates for which a given set of rates is effective. To the extent possible, the Department posts rates in its possession that cover periods of time beyond the July 1st to June 30th time frame covered by a particular annual determination. Rates that extend beyond that instant time period are informational ONLY and may be updated in future annual determinations that actually cover the then appropriate July 1st to June 30th time period.

Withholding of Payments

When a complaint is filed with the Commissioner of Labor alleging the failure of a contractor or subcontractor to pay or provide the prevailing wages or supplements, or when the Commissioner of Labor believes that unpaid wages or supplements may be due, payments on the public work contract shall be withheld from the prime contractor in a sufficient amount to satisfy the alleged unpaid wages and supplements, including interest and civil penalty, pending a final determination.

When the Bureau of Public Work finds that a contractor or subcontractor on a public work project failed to pay or provide the requisite prevailing wages or supplements, the Bureau is authorized by Sections 220-b and 235.2 of the Labor Law to so notify the financial officer of the Department of Jurisdiction (Contracting Agency) that awarded the public work contract. Such officer MUST then withhold or cause to be withheld from any payment due the prime contractor on account of such contract the amount indicated by the Bureau as sufficient to satisfy the unpaid wages and supplements, including interest and any civil penalty that may be assessed by the Commissioner of Labor. The withholding continues until there is a final determination of the underpayment by the Commissioner of Labor or by the court in the event a legal proceeding is instituted for review of the determination of the Commissioner of Labor.

The Department of Jurisdiction (Contracting Agency) shall comply with this order of the Commissioner of Labor or of the court with respect to the release of the funds so withheld.

Summary of Notice Posting Requirements

The current Prevailing Rate Schedule must be posted in a prominent and accessible place on the site of the public work project. The prevailing wage schedule must be encased in, or constructed of, materials capable of withstanding adverse weather conditions and be titled "PREVAILING RATE OF WAGES" in letters no smaller than two (2) inches by two (2) inches.

The "Public Work Project" notice must be posted at the beginning of the performance of every public work contract, on each job site.

Every employer providing workers' compensation insurance and disability benefits must post notices of such coverage in the format prescribed by the Workers' Compensation Board in a conspicuous place on the jobsite.

Every employer subject to the NYS Human Rights Law must conspicuously post at its offices, places of employment, or employment training centers, notices furnished by the State Division of Human Rights.

Employers liable for contributions under the Unemployment Insurance Law must conspicuously post on the jobsite notices furnished by the NYS Department of Labor.

Apprentices

Employees cannot be paid apprentice rates unless they are individually registered in a program registered with the NYS Commissioner of Labor. The allowable ratio of apprentices to journeyworkers in any craft classification can be no greater than the statewide building trade ratios promulgated by the Department of Labor and included with the Prevailing Rate Schedule. An employee listed on a payroll as an apprentice who is not registered as above or is performing work outside the classification of work for which the apprentice is indentured, must be paid the prevailing journeyworker's wage rate for the classification of work the employee is actually performing.

NYSDOL Labor Law, Article 8, Section 220-3, require that only apprentices individually registered with the NYS Department of Labor may be paid apprenticeship rates on a public work project. No other Federal or State Agency of office registers apprentices in New York State.

Persons wishing to verify the apprentice registration of any person must do so in writing by mail, to the NYSDOL Office of Employability Development / Apprenticeship Training, State Office Bldg. Campus, Bldg. 12, Albany, NY 12240 or by Fax to NYSDOL Apprenticeship Training (518) 457-7154. All requests for verification must include the name and social security number of the person for whom the information is requested.

The only conclusive proof of individual apprentice registration is written verification from the NYSDOL Apprenticeship Training Albany Central office. Neither Federal nor State Apprenticeship Training offices outside of Albany can provide conclusive registration information.

It should be noted that the existence of a registered apprenticeship program is not conclusive proof that any person is registered in that program. Furthermore, the existence or possession of wallet cards, identification cards, or copies of state forms is not conclusive proof of the registration of any person as an apprentice.

Interest and Penalties

In the event that an underpayment of wages and/or supplements is found:

- Interest shall be assessed at the rate then in effect as prescribed by the Superintendent of Banks pursuant to section 14-a of the Banking Law, per annum from the date of underpayment to the date restitution is made.
- A Civil Penalty may also be assessed, not to exceed 25% of the total of wages, supplements, and interest due.

Debarment

Any contractor or subcontractor and/or its successor shall be ineligible to submit a bid on or be awarded any public work contract or subcontract with any state, municipal corporation or public body for a period of five (5) years when:

- Two (2) willful determinations have been rendered against that contractor or subcontractor and/or its successor within any consecutive six (6) year period.
- There is any willful determination that involves the falsification of payroll records or the kickback of wages or supplements.

Criminal Sanctions

Willful violations of the Prevailing Wage Law (Article 8 of the Labor Law) may be a felony punishable by fine or imprisonment of up to 15 years, or both.

Discrimination

No employee or applicant for employment may be discriminated against on account of age, race, creed, color, national origin, sex, disability or marital status.

No contractor, subcontractor nor any person acting on its behalf, shall by reason of race, creed, color, disability, sex or national origin discriminate against any citizen of the State of New York who is qualified and available to perform the work to which the employment relates (NYS Labor Law, Article 8, Section 220-e(a)).

No contractor, subcontractor, nor any person acting on its behalf, shall in any manner, discriminate against or intimidate any employee on account of race, creed, color, disability, sex, or national origin (NYS Labor Law, Article 8, Section 220-e(b)).

The Human Rights Law also prohibits discrimination in employment because of age, marital status, or religion.

There may be deducted from the amount payable to the contractor under the contract a penalty of \$50.00 for each calendar day during which such person was discriminated against or intimidated in violation of the provision of the contract (NYS Labor Law, Article 8, Section 220-e(c)).

The contract may be cancelled or terminated by the State or municipality. All monies due or to become due thereunder may be forfeited for a second or any subsequent violation of the terms or conditions of the anti-discrimination sections of the contract (NYS Labor Law, Article 8, Section 220-e(d)).

Every employer subject to the New York State Human Rights Law must conspicuously post at its offices, places of employment, or employment training centers notices furnished by the State Division of Human Rights.

Workers' Compensation

In accordance with Section 142 of the State Finance Law, the contractor shall maintain coverage during the life of the contract for the benefit of such employees as required by the provisions of the New York State Workers' Compensation Law.

A contractor who is awarded a public work contract must provide proof of workers' compensation coverage prior to being allowed to begin work.

The insurance policy must be issued by a company authorized to provide workers' compensation coverage in New York State. Proof of coverage must be on form C-105.2 (Certificate of Workers' Compensation Insurance) and must name this agency as a certificate holder.

If New York State coverage is added to an existing out-of-state policy, it can only be added to a policy from a company authorized to write workers' compensation coverage in this state. The coverage must be listed under item 3A of the information page.

The contractor must maintain proof that subcontractors doing work covered under this contract secured and maintained a workers' compensation policy for all employees working in New York State.

Every employer providing worker's compensation insurance and disability benefits must post notices of such coverage in the format prescribed by the Workers' Compensation Board in a conspicuous place on the jobsite.

Unemployment Insurance

Employers liable for contributions under the Unemployment Insurance Law must conspicuously post on the jobsite notices furnished by the New York State Department of Labor.



Andrew M. Cuomo, Governor

Roberta Reardon, Commissioner

City of Poughkeepsie

Shirley Davison, Purchasing Agent
62 Civic Center Plaza
Poughkeepsie NY 12601

Schedule Year 2020 through 2021
Date Requested 04/28/2021
PRC# 2021004250

Location 173 Kittridge St
Project ID# RFB-COP-04-21-02
Project Type Rooftop HVAC replacement

Notice of Contract Award

New York State Labor Law, Article 8, Section 220.3a requires that certain information regarding the awarding of public work contracts, be furnished to the Commissioner of Labor. One "Notice of Contract Award" (PW 16, which may be photocopied), **MUST** be completed for **EACH** prime contractor on the above referenced project.

Upon notifying the successful bidder(s) of this contract, enter the required information and mail **OR** fax this form to the office shown at the bottom of this notice, **OR** fill out the electronic version via the NYSDOL website.

Contractor Information

All information must be supplied

Federal Employer Identification Number: _____		
Name: _____		
Address: _____ _____		
City: _____	State: _____	Zip: _____
Amount of Contract: \$ _____	Contract Type:	
Approximate Starting Date: ____/____/____	<input type="checkbox"/> (01) General Construction	
Approximate Completion Date: ____/____/____	<input type="checkbox"/> (02) Heating/Ventilation	
	<input type="checkbox"/> (03) Electrical	
	<input type="checkbox"/> (04) Plumbing	
	<input type="checkbox"/> (05) Other : _____	

Phone: (518) 457-5589 Fax: (518) 485-1870
W. Averell Harriman State Office Campus, Bldg. 12, Room 130, Albany, NY 12240

Social Security Numbers on Certified Payrolls:

The Department of Labor is cognizant of the concerns of the potential for misuse or inadvertent disclosure of social security numbers. Identity theft is a growing problem and we are sympathetic to contractors' concern regarding inclusion of this information on payrolls if another identifier will suffice.

For these reasons, the substitution of the use of the last four digits of the social security number on certified payrolls submitted to contracting agencies on public work projects is now acceptable to the Department of Labor. This change does not affect the Department's ability to request and receive the entire social security number from employers during its public work/ prevailing wage investigations.

Construction Industry Fair Play Act: Required Posting for Labor Law Article 25-B § 861-d

Construction industry employers must post the "Construction Industry Fair Play Act" notice in a prominent and accessible place on the job site. Failure to post the notice can result in penalties of up to \$1,500 for a first offense and up to \$5,000 for a second offense. The posting is included as part of this wage schedule. Additional copies may be obtained from the NYS DOL website, www.labor.ny.gov. <https://labor.ny.gov/formsdocs/ui/1A999.pdf>

If you have any questions concerning the Fair Play Act, please call the State Labor Department toll-free at 1-866-435-1499 or email us at: dol.misclassified@labor.ny.gov.

Worker Notification: (Labor Law §220, paragraph a of subdivision 3-a)

Effective June 23, 2020

This provision is an addition to the existing wage rate law, Labor Law §220, paragraph a of subdivision 3-a. It requires contractors and subcontractors to provide written notice to all laborers, workers or mechanics of the *prevailing wage and supplement rate* for their particular job classification *on each pay stub**. It also requires contractors and subcontractors to *post a notice* at the beginning of the performance of every public work contract *on each job site* that includes the telephone number and address for the Department of Labor and a statement informing laborers, workers or mechanics of their right to contact the Department of Labor if he/she is not receiving the proper prevailing rate of wages and/or supplements for his/her job classification. The required notification will be provided with each wage schedule, may be downloaded from our website www.labor.ny.gov or be made available upon request by contacting the Bureau of Public Work at 518-457-5589. *In the event the required information will not fit on the pay stub, an accompanying sheet or attachment of the information will suffice.

**To all State Departments, Agency Heads and Public Benefit Corporations
IMPORTANT NOTICE REGARDING PUBLIC WORK ENFORCEMENT FUND**

Budget Policy & Reporting Manual

B-610

Public Work Enforcement Fund

effective date December 7, 2005

1. Purpose and Scope:

This Item describes the Public Work Enforcement Fund (the Fund, PWEF) and its relevance to State agencies and public benefit corporations engaged in construction or reconstruction contracts, maintenance and repair, and announces the recently-enacted increase to the percentage of the dollar value of such contracts that must be deposited into the Fund. This item also describes the roles of the following entities with respect to the Fund:

- New York State Department of Labor (DOL),
- The Office of the State of Comptroller (OSC), and
- State agencies and public benefit corporations.

2. Background and Statutory References:

DOL uses the Fund to enforce the State's Labor Law as it relates to contracts for construction or reconstruction, maintenance and repair, as defined in subdivision two of Section 220 of the Labor Law. State agencies and public benefit corporations participating in such contracts are required to make payments to the Fund.

Chapter 511 of the Laws of 1995 (as amended by Chapter 513 of the Laws of 1997, Chapter 655 of the Laws of 1999, Chapter 376 of the Laws of 2003 and Chapter 407 of the Laws of 2005) established the Fund.

3. Procedures and Agency Responsibilities:

The Fund is supported by transfers and deposits based on the value of contracts for construction and reconstruction, maintenance and repair, as defined in subdivision two of Section 220 of the Labor Law, into which all State agencies and public benefit corporations enter.

Chapter 407 of the Laws of 2005 increased the amount required to be provided to this fund to .10 of one-percent of the total cost of each such contract, to be calculated at the time agencies or public benefit corporations enter into a new contract or if a contract is amended. The provisions of this bill became effective August 2, 2005.

To all State Departments, Agency Heads and Public Benefit Corporations
IMPORTANT NOTICE REGARDING PUBLIC WORK ENFORCEMENT FUND

OSC will report to DOL on all construction-related ("D") contracts approved during the month, including contract amendments, and then DOL will bill agencies the appropriate assessment monthly. An agency may then make a determination if any of the billed contracts are exempt and so note on the bill submitted back to DOL. For any instance where an agency is unsure if a contract is or is not exempt, they can call the Bureau of Public Work at the number noted below for a determination. Payment by check or journal voucher is due to DOL within thirty days from the date of the billing. DOL will verify the amounts and forward them to OSC for processing.

For those contracts which are not approved or administered by the Comptroller, monthly reports and payments for deposit into the Public Work Enforcement Fund must be provided to the Administrative Finance Bureau at the DOL within 30 days of the end of each month or on a payment schedule mutually agreed upon with DOL.

Reports should contain the following information:

- Name and billing address of State agency or public benefit corporation;
- State agency or public benefit corporation contact and phone number;
- Name and address of contractor receiving the award;
- Contract number and effective dates;
- Contract amount and PWEF assessment charge (if contract amount has been amended, reflect increase or decrease to original contract and the adjustment in the PWEF charge); and
- Brief description of the work to be performed under each contract.

Checks and Journal Vouchers, payable to the "New York State Department of Labor" should be sent to:

Department of Labor
Administrative Finance Bureau-PWEF Unit
Building 12, Room 464
State Office Campus
Albany, NY 12240

Any questions regarding billing should be directed to NYSDOL's Administrative Finance Bureau-PWEF Unit at (518) 457-3624 and any questions regarding Public Work Contracts should be directed to the Bureau of Public Work at (518) 457-5589.



Required Notice under Article 25-B of the Labor Law

**Attention All Employees, Contractors and Subcontractors:
You are Covered by the Construction Industry Fair Play Act**

The law says that you are an employee unless:

- You are free from direction and control in performing your job, **and**
- You perform work that is not part of the usual work done by the business that hired you, **and**
- You have an independently established business.

Your employer cannot consider you to be an independent contractor unless all three of these facts apply to your work.

It is against the law for an employer to misclassify employees as independent contractors or pay employees off the books.

Employee Rights: If you are an employee, you are entitled to state and federal worker protections. These include:

- Unemployment Insurance benefits, if you are unemployed through no fault of your own, able to work, and otherwise qualified,
- Workers' compensation benefits for on-the-job injuries,
- Payment for wages earned, minimum wage, and overtime (under certain conditions),
- Prevailing wages on public work projects,
- The provisions of the National Labor Relations Act, and
- A safe work environment.

It is a violation of this law for employers to retaliate against anyone who asserts their rights under the law. Retaliation subjects an employer to civil penalties, a private lawsuit or both.

Independent Contractors: If you are an independent contractor, **you must pay all taxes and Unemployment Insurance contributions required by New York State and Federal Law.**

Penalties for paying workers off the books or improperly treating employees as independent contractors:

- **Civil Penalty**
 - First offense: Up to \$2,500 per employee
 - Subsequent offense(s): Up to \$5,000 per employee
- **Criminal Penalty**
 - First offense: Misdemeanor - up to 30 days in jail, up to a \$25,000 fine and debarment from performing public work for up to one year.
 - Subsequent offense(s): Misdemeanor - up to 60 days in jail or up to a \$50,000 fine and debarment from performing public work for up to 5 years.

If you have questions about your employment status or believe that your employer may have violated your rights and you want to file a complaint, call the Department of Labor at (866) 435-1499 or send an email to dol.misclassified@labor.ny.gov. All complaints of fraud and violations are taken seriously. You can remain anonymous.

Employer Name:

IA 999 (09/16)

Attention Employees

THIS IS A: **PUBLIC WORK PROJECT**

If you are employed on this project as a **worker, laborer, or mechanic** you are entitled to receive the **prevailing wage and supplements rate** for the classification at which you are working.

Chapter 629 of the Labor Laws of 2007:

These wages are set by law and must be posted at the work site. They can also be found at:
www.labor.ny.gov

If you feel that you have not received proper wages or benefits, please call our nearest office.*

Albany	(518) 457-2744	Patchogue	(631) 687-4882
Binghamton	(607) 721-8005	Rochester	(585) 258-4505
Buffalo	(716) 847-7159	Syracuse	(315) 428-4056
Garden City	(516) 228-3915	Utica	(315) 793-2314
New York City	(212) 932-2419	White Plains	(914) 997-9507
Newburgh	(845) 568-5156		

* For New York City government agency construction projects, please contact the Office of the NYC Comptroller at (212) 669-4443, or www.comptroller.nyc.gov – click on Bureau of Labor Law.

Contractor Name: _____

Project Location: _____

Requirements for OSHA 10 Compliance

Article 8 §220-h requires that when the advertised specifications, for every contract for public work, is \$250,000.00 or more the contract must contain a provision requiring that every worker employed in the performance of a public work contract shall be certified as having completed an OSHA 10 safety training course. The clear intent of this provision is to require that all employees of public work contractors, required to be paid prevailing rates, receive such training "prior to the performing any work on the project."

The Bureau will enforce the statute as follows:

All contractors and sub contractors must attach a copy of proof of completion of the OSHA 10 course to the first certified payroll submitted to the contracting agency and on each succeeding payroll where any new or additional employee is first listed.

Proof of completion may include but is not limited to:

- Copies of bona fide course completion card (*Note: Completion cards do not have an expiration date.*)
- Training roster, attendance record or other documentation from the certified trainer pending the issuance of the card.
- Other valid proof

**A certification by the employer attesting that all employees have completed such a course is not sufficient proof that the course has been completed.

Any questions regarding this statute may be directed to the New York State Department of Labor, Bureau of Public Work at 518-457-5589.

WICKS

Public work projects are subject to the Wicks Law requiring separate specifications and bidding for the plumbing, heating and electrical work, when the total project's threshold is \$3 million in Bronx, Kings, New York, Queens and, Richmond counties; \$1.5 million in Nassau, Suffolk and Westchester counties; and \$500,000 in all other counties.

For projects below the monetary threshold, bidders must submit a sealed list naming each subcontractor for the plumbing, HVAC and electrical and the amount to be paid to each. The list may not be changed unless the public owner finds a legitimate construction need, including a change in specifications or costs or the use of a Project Labor Agreement (PLA), and must be open to public inspection.

Allows the state and local agencies and authorities to waive the Wicks Law and use a PLA if it will provide the best work at the lowest possible price. If a PLA is used, all contractors shall participate in apprentice training programs in the trades of work it employs that have been approved by the Department of Labor (DOL) for not less than three years. They shall also have at least one graduate in the last three years and use affirmative efforts to retain minority apprentices. PLA's would be exempt from Wicks, but deemed to be public work subject to prevailing wage enforcement.

The Commissioner of Labor shall have the power to enforce separate specification requirements on projects, and may issue stop-bid orders against public owners for non-compliance.

Other new monetary thresholds, and similar sealed bidding for non-Wicks projects, would apply to certain public authorities including municipal housing authorities, NYC Construction Fund, Yonkers Educational Construction Fund, NYC Municipal Water Finance Authority, Buffalo Municipal Water Finance Authority, Westchester County Health Care Association, Nassau County Health Care Corp., Clifton-Fine Health Care Corp., Erie County Medical Center Corp., NYC Solid Waste Management Facilities, and the Dormitory Authority.

Contractors must pay subcontractors within a 7 days period.

(07.19)

Introduction to the Prevailing Rate Schedule

Information About Prevailing Rate Schedule

This information is provided to assist you in the interpretation of particular requirements for each classification of worker contained in the attached Schedule of Prevailing Rates.

Classification

It is the duty of the Commissioner of Labor to make the proper classification of workers taking into account whether the work is heavy and highway, building, sewer and water, tunnel work, or residential, and to make a determination of wages and supplements to be paid or provided. It is the responsibility of the public work contractor to use the proper rate. If there is a question on the proper classification to be used, please call the district office located nearest the project. District office locations and phone numbers are listed below.

Prevailing Wage Schedules are issued separately for "General Construction Projects" and "Residential Construction Projects" on a county-by-county basis.

General Construction Rates apply to projects such as: Buildings, Heavy & Highway, and Tunnel and Water & Sewer rates.

Residential Construction Rates generally apply to construction, reconstruction, repair, alteration, or demolition of one family, two family, row housing, or rental type units intended for residential use.

Some rates listed in the Residential Construction Rate Schedule have a very limited applicability listed along with the rate. Rates for occupations or locations not shown on the residential schedule must be obtained from the General Construction Rate Schedule. Please contact the local Bureau of Public Work office before using Residential Rate Schedules, to ensure that the project meets the required criteria.

Payrolls and Payroll Records

Contractors and subcontractors are required to establish, maintain, and preserve for not less than six (6) years, contemporaneous, true, and accurate payroll records.

Every contractor and subcontractor shall submit to the Department of Jurisdiction (Contracting Agency), within thirty (30) days after issuance of its first payroll and every thirty (30) days thereafter, a transcript of the original payrolls, subscribed and affirmed as true under penalty of perjury.

Paid Holidays

Paid Holidays are days for which an eligible employee receives a regular day's pay, but is not required to perform work. If an employee works on a day listed as a paid holiday, this remuneration is in addition to payment of the required prevailing rate for the work actually performed.

Overtime

At a minimum, all work performed on a public work project in excess of eight hours in any one day or more than five days in any workweek is overtime. However, the specific overtime requirements for each trade or occupation on a public work project may differ. Specific overtime requirements for each trade or occupation are contained in the prevailing rate schedules.

Overtime holiday pay is the premium pay that is required for work performed on specified holidays. It is only required where the employee actually performs work on such holidays.

The applicable holidays are listed under HOLIDAYS: OVERTIME. The required rate of pay for these covered holidays can be found in the OVERTIME PAY section listings for each classification.

Supplemental Benefits

Particular attention should be given to the supplemental benefit requirements. Although in most cases the payment or provision of supplements is straight time for all hours worked, some classifications require the payment or provision of supplements, or a portion of the supplements, to be paid or provided at a premium rate for premium hours worked. Supplements may also be required to be paid or provided on paid holidays, regardless of whether the day is worked. The Overtime Codes and Notes listed on the particular wage classification will indicate these conditions as required.

Effective Dates

When you review the schedule for a particular occupation, your attention should be directed to the dates above the column of rates. These are the dates for which a given set of rates is effective. The rate listed is valid until the next effective rate change or until the new annual determination which takes effect on July 1 of each year. All contractors and subcontractors are required to pay the current prevailing rates of wages and supplements. If you have any questions please contact the Bureau of Public Work or visit the New York State Department of Labor website (www.labor.ny.gov) for current wage rate information.

Apprentice Training Ratios

The following are the allowable ratios of registered Apprentices to Journey-workers.

For example, the ratio 1:1,1:3 indicates the allowable initial ratio is one Apprentice to one Journeyworker. The Journeyworker must be in place on the project before an Apprentice is allowed. Then three additional Journeyworkers are needed before a second Apprentice is allowed. The last ratio repeats indefinitely. Therefore, three more Journeyworkers must be present before a third Apprentice can be hired, and so on.

Please call Apprentice Training Central Office at (518) 457-6820 if you have any questions.

Title (Trade)	Ratio
Boilermaker (Construction)	1:1,1:4
Boilermaker (Shop)	1:1,1:3
Carpenter (Bldg.,H&H, Pile Driver/Dockbuilder)	1:1,1:4
Carpenter (Residential)	1:1,1:3
Electrical (Outside) Lineman	1:1,1:2
Electrician (Inside)	1:1,1:3
Elevator/Escalator Construction & Modernizer	1:1,1:2
Glazier	1:1,1:3
Insulation & Asbestos Worker	1:1,1:3
Iron Worker	1:1,1:4
Laborer	1:1,1:3
Mason	1:1,1:4
Millwright	1:1,1:4
Op Engineer	1:1,1:5
Painter	1:1,1:3
Plumber & Steamfitter	1:1,1:3
Roofer	1:1,1:2
Sheet Metal Worker	1:1,1:3
Sprinkler Fitter	1:1,1:2

If you have any questions concerning the attached schedule or would like additional information, please contact the nearest BUREAU of PUBLIC WORK District Office or write to:

New York State Department of Labor
 Bureau of Public Work
 State Office Campus, Bldg. 12
 Albany, NY 12240

District Office Locations:	Telephone #	FAX #
Bureau of Public Work - Albany	518-457-2744	518-485-0240
Bureau of Public Work - Binghamton	607-721-8005	607-721-8004
Bureau of Public Work - Buffalo	716-847-7159	716-847-7650
Bureau of Public Work - Garden City	516-228-3915	516-794-3518
Bureau of Public Work - Newburgh	845-568-5287	845-568-5332
Bureau of Public Work - New York City	212-932-2419	212-775-3579
Bureau of Public Work - Patchogue	631-687-4882	631-687-4902
Bureau of Public Work - Rochester	585-258-4505	585-258-4708
Bureau of Public Work - Syracuse	315-428-4056	315-428-4671
Bureau of Public Work - Utica	315-793-2314	315-793-2514
Bureau of Public Work - White Plains	914-997-9507	914-997-9523
Bureau of Public Work - Central Office	518-457-5589	518-485-1870

Dutchess County General Construction

Boilermaker

05/01/2021

JOB DESCRIPTION Boilermaker

DISTRICT 4

ENTIRE COUNTIES

Bronx, Dutchess, Kings, Nassau, New York, Orange, Putnam, Queens, Richmond, Rockland, Suffolk, Sullivan, Ulster, Westchester

WAGES

Per Hour: 07/01/2020 01/01/2021

Boilermaker	\$ 61.24	\$63.38
Repairs & Renovations	61.24	63.38

SUPPLEMENTAL BENEFITS

Per Hour: 07/01/2020 01/01/2021

Boilermaker	32% of hourly	32% of hourly
Repair \$ Renovations	Wage Paid	Wage Paid
	+ \$ 25.35	+ TBA

NOTE: "Hourly Wage Paid" shall include any and all premium(s) pay.

Repairs & Renovation Includes replacement of parts and repairs & renovation of existing unit.

OVERTIME PAY

See (D, O) on OVERTIME PAGE

Repairs & Renovation see (B,E,Q)

HOLIDAY

Paid: See (8, 16, 23, 24) on HOLIDAY PAGE

Overtime: See (5, 6, 8, 11, 12, 15, 16, 22, 23, 24, 25) on HOLIDAY PAGE

NOTE: *Employee must work in pay week to receive Holiday Pay.

**Employee gets 4 times the hourly wage rate for working Labor Day.

REGISTERED APPRENTICES

Wage per hour:

(1/2) Year Terms at the following percentage of Boilermaker's Wage

1st	2nd	3rd	4th	5th	6th	7th
65%	70%	75%	80%	85%	90%	95%

Supplemental Benefits Per Hour:

	07/01/2020	01/01/2021
Apprentice(s)	32% of Hourly	32% of Hourly
	Wage Paid Plus	Wage Paid Plus
	Amount Below	Amount Below

1st Term	\$ 19.38	\$ TBA
2nd Term	20.24	TBA
3rd Term	21.08	TBA
4th Term	21.94	TBA
5th Term	22.79	TBA
6th Term	23.65	TBA
7th Term	24.48	TBA

NOTE: "Hourly Wage Paid" shall include any and all premium(s)

4-5

Carpenter

05/01/2021

JOB DESCRIPTION Carpenter

DISTRICT 8

ENTIRE COUNTIES

Dutchess, Orange

WAGES

Per hour: 07/01/2020

Building:	
Millwright	\$ 44.25

SUPPLEMENTAL BENEFITS

Per hour:

Journeyman \$ 40.46

OVERTIME PAY

See (B, E, E2, Q) on OVERTIME PAGE

HOLIDAY

HOLIDAY:

Paid: See (18,19) on HOLIDAY PAGE.

Paid: See (5,6,11,13,16,18,19,25) for 1st & 2nd yr.Apprentices

Overtime: See (5,6,11,13,16,18,19,25) on HOLIDAY PAGE.

REGISTERED APPRENTICES

Wages per hour:

One (1) year terms:

1st	2nd	3rd	4th
\$23.81	\$28.14	\$32.47	\$41.13

Supplemental benefits per hour:

1st	2nd	3rd	4th
\$27.50	\$30.08	\$32.94	\$37.17

8-740.2

Carpenter

05/01/2021

JOB DESCRIPTION Carpenter

DISTRICT 8

ENTIRE COUNTIES

Dutchess

PARTIAL COUNTIES

Orange: : The territory west demarcated by a line drawn from the Bear Mountain Bridge continuing east to the Bear Mountain Circle. The territory south demarcated by a line continuing north on 9W to the town of Cornwall where County Road 107 (also known as Quaker Rd) crosses under 9W to the centerline of Route 32, The territories south and east heading north on Route 32 to Orrs Mills Rd, then west on Orrs Mills Rd to Route 94, continue west and south on Route 94 to the Town of Chester, to the intersection of Kings Highway, continue south on Kings Highway to Bellvale Rd, west on Bellvale Rd to Bellvale Lakes Rd, then south on Bellvale Lakes Rd to Kain Rd, southeast on Kain Rd to Route 17A, then north and southeast along Route 17A to Route 210, then follow Route 210 to NJ Border.

WAGES

Per hour: 07/01/2020

Carpet/Resilient

Floor Coverer \$ 33.15

INCLUDES HANDLING & INSTALLATION OF ARTIFICIAL TURF AND SIMILAR TURF INDOORS/OUTDOORS.

SUPPLEMENTAL BENEFITS

Per hour:

\$ 31.17

OVERTIME PAY

See (B, E, Q) on OVERTIME PAGE

HOLIDAY

Paid: See (18, 19) on HOLIDAY PAGE

Paid for 1st & 2nd yr.

Apprentices: See (5, 6, 11, 13, 16, 18, 19, 25)

Overtime: See (5, 6, 11, 13, 16, 18, 19, 25) on HOLIDAY PAGE.

REGISTERED APPRENTICES

Wage per hour - (1) year terms:

1st	2nd	3rd	4th
\$13.23	\$16.35	\$21.03	\$25.71

Supplemental Benefits per hour - All apprentice terms:

\$ 23.86

8-2287D&O

Carpenter

05/01/2021

JOB DESCRIPTION Carpenter

DISTRICT 8

ENTIRE COUNTIES

Bronx, Dutchess, Kings, Nassau, New York, Orange, Putnam, Queens, Richmond, Rockland, Suffolk, Westchester

WAGES

Per Hour: 07/01/2020

Marine Construction:

Marine Diver \$ 70.80
Marine Tender 50.34

SUPPLEMENTAL BENEFITS

Per Hour:

Journeyworker \$ 52.34

OVERTIME PAY

See (B, E, E2, Q) on OVERTIME PAGE

HOLIDAY

Paid: See (18, 19) on HOLIDAY PAGE

Overtime: See (5, 6, 10, 11, 13, 16, 18, 19) on HOLIDAY PAGE

REGISTERED APPRENTICES

Wages per hour:

One (1) year terms.

1st year \$ 22.37
2nd year 27.97
3rd year 36.35
4th year 44.74

Supplemental Benefits

Per Hour:

All terms \$ 34.34

8-1456MC

Carpenter - Building / Heavy&Highway

05/01/2021

JOB DESCRIPTION Carpenter - Building / Heavy&Highway

DISTRICT 11

ENTIRE COUNTIES

Columbia, Dutchess, Orange, Sullivan, Ulster

WAGES

WAGES:(per hour)

BUILDING/HEAVY&HIGHWAY/TUNNEL	07/01/2020	07/01/2021
Carpenter, Dockbuilder, Piledriver, Dive Tender, and Diver (Dry)	\$ 34.26 +4.76*	Additional \$ 0.80
Diver (Wet)	\$ 50.00 +4.76*	

*For all hours paid straight or premium.

SHIFT DIFFERENTIAL: When mandated by a Government Agency irregular or off shift can be worked. The Carpenter shall receive an additional fifteen percent (15%) of wage plus applicable benefits.

NOTE: Carpenters employed in the removal or abatement of asbestos or any toxic or hazardous material or required to work near asbestos or any toxic or hazardous material and required to wear protective equipment shall receive two (2) hours extra pay per day, plus applicable benefits.

SUPPLEMENTAL BENEFITS

Per hour:

Journeyworker \$ 28.03

OVERTIME PAY

BUILDING:

See (B, E, Q) on OVERTIME PAGE.

HEAVY&HIGHWAY/TUNNEL:

See (B, E, P, *R, **T, X) on OVERTIME PAGE.

*R applies to Heavy&Highway/Tunnel Overtime Holiday Code 25 with benefits at straight time rate.

**T applies to Heavy&Highway/Tunnel Overtime Holiday Codes 5 & 6 with benefits at straight time rate.

HOLIDAY

BUILDING:

Paid: See (1) on HOLIDAY PAGE.

Overtime: See (5, 6, 16, 25) on HOLIDAY PAGE.

Holidays that fall on Sunday will be observed Monday.

HEAVY&HIGHWAY/TUNNEL:

Paid: See (5, 6, 25) on HOLIDAY PAGE including benefits.

Overtime: See (5, 6, 25) on HOLIDAY PAGE.

REGISTERED APPRENTICES

1 Year terms at the following wage rates.

Indentured before July 1 2016

1st	2nd	3rd	4th
\$ 17.13	\$ 20.56	\$ 23.98	\$ 27.41
+2.55*	+2.55*	+2.55*	+2.55*

Indentured after July 1 2016

1st	2nd	3rd	4th	5th
\$ 17.13	\$20.56	\$22.27	\$23.98	\$27.41
+2.55*	+2.55*	+2.55*	+2.55*	+2.55*

*For all hours paid straight or premium

SUPPLEMENTAL BENEFITS per hour:

All terms \$ 16.33

11-279.2B/H&H

Electrician

05/01/2021

JOB DESCRIPTION Electrician

DISTRICT 11

ENTIRE COUNTIES

Orange, Putnam, Rockland

PARTIAL COUNTIES

Dutchess: Towns of Fishkill, East Fishkill, and Beacon.

WAGES

Per hour:

	07/01/2020	04/01/2021
Electrician Wireman/Technician	\$ 46.00	\$ 47.00
	+7.00*	+7.00*

SHIFT DIFFERENTIAL: On Public Work in New York State when shift work is mandated either in the job specifications or by the contracting agency, the following rates apply:

Shift worked between 4:30pm & 12:30am	\$ 53.97	\$ 55.15
	+7.00*	+7.00*
Shift worked between 12:30am & 8:30am	\$ 60.46	\$ 61.77
	+7.00*	+7.00*

*For all hours paid straight or premium.

NOTE ADDITIONAL AMOUNTS PAID FOR THE FOLLOWING WORK LISTED BELOW (subject to overtime premiums):

- On jobs where employees are required to work from boatswain chairs, swinging scaffolds, etc., forty (40) feet or more above the ground, or under compressed air, using Scottair packs, gas masks or in shafts or tunnels, they shall receive an additional \$2.00 per hour above the regular straight time rate.
- Journeyman Wireman when performing welding or cable splicing: \$2.00 above the Journeyman Wireman rate of pay.
- Journeyman Wireman required to have a NYS Asbestos Certificate: \$2.00 above the Journeyman Wireman rate of pay.
- Journeyman Wireman required to have a CDL: \$2.00 above the Journeyman Wireman rate of pay.

SUPPLEMENTAL BENEFITS

Per hour:

Journeyman

07/01/2020

\$ 25.38 plus

3% of straight

or premium wage

04/01/2021

\$ 26.69 plus

3% of straight

or premium wage

OVERTIME PAY

See (B, E, Q) on OVERTIME PAGE

HOLIDAY

Paid:

See (1) on HOLIDAY PAGE

Overtime:

See (5, 6, 13, 15, 16, 25) on HOLIDAY PAGE

When the holiday falls on a Saturday it is observed the Friday before. When the holiday falls on a Sunday it is observed on the Monday after.

REGISTERED APPRENTICES

WAGES:

(1)year terms at the following rates

07/01/2020	1st	2nd	3rd	4th	5th	6th
1st Shift	\$ 13.20	\$ 17.60	\$ 22.00	\$ 26.40	\$ 30.80	\$ 33.00
	+ .50*	+ .50*	+ 1.00*	+ 1.50*	+ 2.00*	+ 2.00*
2nd Shift	15.49	20.65	25.81	30.98	36.14	38.72
	+ .50*	+ .50*	+ 1.00*	+ 1.50*	+ 2.00*	+ 2.00*
3rd Shift	17.35	23.13	28.91	34.70	40.48	43.47
	+ .50*	+ .50*	+ 1.00*	+ 1.50*	+ 2.00*	+ 2.00*
04/01/2021	1st	2nd	3rd	4th	5th	6th
1st Shift	\$ 13.50	\$ 18.00	\$ 22.50	\$ 27.00	\$ 31.50	\$ 33.75
	+ .50*	+ .50*	+ 1.00*	+ 1.50*	+ 2.00*	+ 2.00*
2nd Shift	15.84	21.12	26.40	31.68	36.96	39.60
	+ .50*	+ .50*	+ 1.00*	+ 1.50*	+ 2.00*	+ 2.00*
3rd Shift	17.74	23.66	29.57	35.48	41.40	44.36
	+ .50*	+ .50*	+ 1.00*	+ 1.50*	+ 2.00*	+ 2.00*

*For all hours paid straight or premium.

SUPPLEMENTAL BENEFITS per hour:

07/01/2020

1st term	\$ 14.42 plus 3% of straight or premium wage
2nd term	\$ 15.92 plus 3% of straight or premium wage
3rd term	\$ 17.42 plus 3% of straight or premium wage
4th term	\$ 18.42 plus 3% of straight or premium wage
5th & 6th term	\$ 19.92 plus 3% of straight or premium wage

09/01/2020

1st term	\$ 15.31 plus 3% of straight or premium wage
2nd term	\$ 15.81 plus 3% of straight or premium wage
3rd term	\$ 17.31 plus 3% of straight or premium wage
4th term	\$ 18.31 plus 3% of straight or premium wage
5th term	\$ 19.81 plus 3% of straight or premium wage
6th term	\$ 20.31 plus 3% of straight or premium wage

11-363/1

Electrician

05/01/2021

JOB DESCRIPTION Electrician

DISTRICT 11

ENTIRE COUNTIES

Sullivan, Ulster

PARTIAL COUNTIES

Delaware: Only in the Townships of Andes, Harpersfield, Kortwright, Stamford, Bovina, Roxbury, Middletown and those portions of Colchester and Hancock south of the East Branch of the Delaware River.

Dutchess: All of the county except for the towns of Fishkill, East Fishkill, and Beacon.

Greene: That portion of the county south of a line following the south limits of the city of Catskill in a Westerly direction from the Hudson River to Highway 23A along 23A to the road following the Little Westkill and continuing along this road to Delaware County.

WAGES

Per hour:

Electrician Wireman/ Technician Electrical/Technician Projects under \$ 250,000.00	07/01/2020	04/01/2021
	\$ 42.00	\$ 43.00
	+ 7.00*	+ 7.00*
over \$ 250,000.00	\$ 46.00	\$ 47.00
	+7.00*	+7.00*

SHIFT DIFFERENTIAL: On Public Work in New York State when shift work is mandated either in the job specifications or by the contracting agency, the following rates apply:

Shift worked between 4:30pm & 12:30am
Electrical/Technician Projects
under \$ 250,000.00

\$ 49.28	\$ 50.45
+ 7.00*	+ 7.00*
\$ 53.97	\$ 55.15
+ 7.00*	+ 7.00*

Shift worked between 12:30am & 8:30am
Electrical/Technician Projects
under \$ 250,000.00

\$ 55.20	\$ 56.51
+ 7.00*	+ 7.00*
\$ 60.46	\$ 61.77
+ 7.00*	+ 7.00*

*For all hours paid straight or premium.

NOTE ADDITIONAL AMOUNTS PAID FOR THE FOLLOWING WORK LISTED BELOW (subject to overtime premiums):

- On jobs where employees are required to work from boatswain chairs, swinging scaffolds, etc., forty (40) feet or more above the ground, or under compressed air, using Scottair packs, gas masks or in shafts or tunnels, they shall receive an additional \$2.00 per hour above the regular straight time rate.
- Journeyman Wireman when performing welding or cable splicing: \$2.00 above the Journeyman Wireman rate of pay
- Journeyman Wireman required to have a NYS Asbestos Certificate: \$2.00 above the Journeyman Wireman rate of pay
- Journeyman Wireman required to have a CDL: \$2.00 above the Journeyman Wireman rate of pay.

SUPPLEMENTAL BENEFITS

Per hour:	07/01/2020	04/01/2021
Journeyman	\$ 25.38 plus 3% of straight or premium wage	\$ 26.69 plus 3% of straight or premium wage

OVERTIME PAY

See (B, E, Q) on OVERTIME PAGE

HOLIDAY

Paid: See (1) on HOLIDAY PAGE
Overtime: See (5, 6, 13, 15, 16, 25) on HOLIDAY PAGE

When the holiday falls on a Saturday it is observed the Friday before. When the holiday falls on a Sunday it is observed on the Monday after.

REGISTERED APPRENTICES

WAGES:

(1)year terms at the following rates

07/01/2020	1st	2nd	3rd	4th	5th	6th
1st Shift	\$ 13.20	\$ 17.60	\$ 22.00	\$ 26.40	\$ 30.80	\$ 33.00
	+.50*	+.50*	+1.00*	+1.50*	+2.00*	+2.00*
2nd Shift	\$ 15.49	\$ 20.65	\$ 25.81	\$ 30.98	\$ 36.14	\$ 38.72
	+.50*	+.50*	+1.00*	+1.50*	+2.00*	+2.00*
3rd Shift	\$ 17.35	\$ 23.13	\$ 28.91	\$ 34.70	\$ 40.48	\$ 43.47
	+.50*	+.50*	+1.00*	+1.50*	+2.00*	+2.00*
04/01/2021	1st	2nd	3rd	4th	5th	6th
1st Shift	\$ 13.50	\$ 18.00	\$ 22.50	\$ 27.00	\$ 31.50	\$ 33.75
	+.50*	+.50*	+1.00*	+1.50*	+2.00*	+2.00*
2nd Shift	\$ 15.84	\$ 21.12	\$ 26.40	\$ 31.68	\$ 36.96	\$ 39.60
	+.50*	+.50*	+1.00*	+1.50*	+2.00*	+2.00*
3rd Shift	\$ 17.74	\$ 23.66	\$ 29.57	\$ 35.48	\$ 41.40	\$ 44.36
	+.50*	+.50*	+1.00*	+1.50*	+2.00*	+2.00*

*For all hours paid straight or premium

SUPPLEMENTAL BENEFITS per hour:

07/01/2020

1st term	\$ 14.42 plus 3% of straight or premium wage
2nd term	\$ 15.92 plus 3% of straight or premium wage
3rd term	\$ 17.42 plus 3% of straight or premium wage
4th term	\$ 18.42 plus 3% of straight or premium wage
5th & 6th term	\$ 19.92 plus 3% of straight or premium wage

09/01/2020

1st term	\$ 15.31 plus 3% of straight or premium wage
2nd term	\$ 15.81 plus 3% of straight or premium wage
3rd term	\$ 17.31 plus 3% of straight or premium wage
4th term	\$ 18.31 plus 3% of straight or premium wage
5th term	\$ 19.81 plus 3% of straight or premium wage
6th term	\$ 20.31 plus 3% of straight or premium wage

11-363/2

Elevator Constructor

05/01/2021

JOB DESCRIPTION Elevator Constructor

DISTRICT 1

ENTIRE COUNTIES

Columbia, Dutchess, Greene, Orange, Putnam, Sullivan, Ulster

PARTIAL COUNTIES

Delaware: Towns of Andes, Bovina, Colchester, Davenport, Delhi, Harpersfield, Hemdon, Kortright, Meredith, Middletown, Roxbury, Hancock & Stamford

Rockland: Only the Township of Stony Point.

Westchester: Only the Townships of Bedford, Lewisboro, Cortland, Mt. Kisco, North Salem, Pound Ridge, Somers and Yorktown.

WAGES

Per Hour	07/01/2020	01/01/2021
Mechanic	\$ 60.49	\$62.51
Helper	70% of Mechanic Wage Rate	70% of Mechanic Wage Rate

Four (4), ten (10) hour days may be worked for New Construction and Modernization Work at straight time during a week, Monday thru Thursday or Tuesday thru Friday.

***Four (4), ten (10) hour days are not permitted for Contract Work/Repair Work

NOTE - In order to use the '4 Day/10 Hour Work Schedule' as your normal schedule, you must submit an 'Employer Registration for Use of 4 Day/10 Hour Work Schedule', form PW30.1; and there must be a dispensation of hours in place on the project. If the PW30.1 is not submitted you may be liable for overtime payments for work over 8 hours per day.

SUPPLEMENTAL BENEFITS

Per hour	07/01/2020	01/01/2021
Journey person/Helper	\$ 34.765*	\$ 34.825*

(*)Plus 6% of regular hourly if less than 5 years of service. Plus 8% of regular hourly rate if more than 5 years of service.

OVERTIME PAY

See (D, O) on OVERTIME PAGE

HOLIDAY

Paid: See (5, 6, 15, 16) on HOLIDAY PAGE

Overtime: See (5, 6, 15, 16) on HOLIDAY PAGE

Note: When a paid holiday falls on Saturday, it shall be observed on Friday. When a paid holiday falls on Sunday, it shall be observed on Monday.

REGISTERED APPRENTICES

Wages per hour:

0-6 mo*	6-12 mo	2nd yr	3rd yr	4th yr
50 %	55 %	65 %	70 %	80 %

(*)Plus 6% of the hourly rate, no additional supplemental benefits.

Supplemental Benefits per hour worked:

Same as Journeyperson/Helper

1-138

Glazier

05/01/2021

JOB DESCRIPTION Glazier

DISTRICT 8

ENTIRE COUNTIES

Bronx, Dutchess, Kings, Nassau, New York, Orange, Putnam, Queens, Richmond, Rockland, Suffolk, Sullivan, Ulster, Westchester

WAGES

Per hour:	7/01/2020	5/01/2021
Glazier	\$ 57.55	\$ 58.60
*Scaffolding	58.55	59.55
Glass Tinting & Window Film	29.17	29.60
**Repair & Maintenance	29.17	29.60

*Scaffolding includes swing scaffold, mechanical equipment, scissor jacks, man lifts, booms & buckets 24' or more, but not pipe scaffolding.

**Repair & Maintenance- All repair & maintenance work on a particular building, whenever performed, where the total cumulative contract value is under \$148,837. All Glass tinting, window film, regardless of material or intended use, and all affixing of decals to windows or glass.

SUPPLEMENTAL BENEFITS

Per hour:	7/01/2020	5/01/2021
Journeyworker	\$ 34.59	\$ 36.04
Glass tinting & Window Film	20.29	21.19
Repair & Maintenance	20.29	21.19

OVERTIME PAY

See (B,H,V) on OVERTIME PAGE.

For 'Repair & Maintenance' and 'Glass Tinting & Window Film' see (B, B2, I, S) on overtime page.

HOLIDAY

Paid: See (1) on HOLIDAY PAGE

Overtime: See (4, 6, 16, 25) on HOLIDAY PAGE

For 'Repair & Maintenance' and 'Glass Tinting & Window Film' Only

Paid: See(5, 6, 16, 25)

Overtime: See(5, 6, 16, 25)

REGISTERED APPRENTICES

Wage per hour:

(1) year terms at the following wage rates:

	7/01/2020	5/01/2021
1st term	\$ 20.14	\$ 20.72
2nd term	28.21	28.66
3rd term	34.10	34.67
4th term	45.80	46.62

Supplemental Benefits:

(Per hour)

1st term	\$ 16.16	\$ 16.58
2nd term	22.76	23.57
3rd term	25.16	26.09
4th term	29.73	30.91

8-1087 (DC9 NYC)

Insulator - Heat & Frost

05/01/2021

JOB DESCRIPTION Insulator - Heat & Frost

DISTRICT 8

ENTIRE COUNTIES

Dutchess, Orange, Putnam, Rockland, Westchester

WAGES

Per hour:	07/01/2020	05/31/2021
-----------	------------	------------

Insulator	\$ 55.00	\$ 2.00
Discomfort & Additional Training**	57.96	
Fire Stop Work*	29.44	

* Applies on all exclusive Fire Stop Work (When contract is for Fire Stop work only). No apprentices on these contracts only.

**Applies to work requiring: garb or equipment worn against the body not customarily worn by insulators; psychological evaluation; special training, including but not limited to "Yellow Badge" radiation training

Note: Additional \$0.50 per hour for work 30 feet or more above floor or ground level.

SUPPLEMENTAL BENEFITS

Per hour:

Journeyworker	\$ 34.35
Discomfort & Additional Training	36.30
Fire Stop Work: Journeyworker	17.52

OVERTIME PAY

See (B, E, E2, Q, *T) on OVERTIME PAGE

HOLIDAY

Paid: See (1) on HOLIDAY PAGE

Note: Last working day preceding Christmas and New Years day, workers shall work no later than 12:00 noon and shall receive 8 hrs pay.

Overtime: See (2*, 4, 6, 16, 25) on HOLIDAY PAGE.

*Note: Labor Day triple time if worked.

REGISTERED APPRENTICES

(1) year terms:

Insulator Apprentices:

1st	2nd	3rd	4th
\$ 29.44	\$ 34.55	\$ 39.66	\$ 44.78

Discomfort & Additional Training Apprentices:

1st	2nd	3rd	4th
\$ 30.99	\$ 36.41	\$ 41.83	\$ 47.26

Supplemental Benefits paid per hour:

Insulator Apprentices:

1st term	\$ 17.52
2nd term	20.89
3rd term	24.25
4th term	27.61

Discomfort & Additional Training Apprentices:

1st term	\$ 18.50
2nd term	22.06
3rd term	25.62
4th term	29.18

8-91

Ironworker

05/01/2021

JOB DESCRIPTION Ironworker

DISTRICT 11

ENTIRE COUNTIES

Dutchess, Orange, Putnam, Rockland, Sullivan, Ulster

WAGES

Per hour:

07/01/2020

Structural	\$ 48.98
Reinforcing*	48.98
Ornamental	48.98
Chain Link Fence	48.98

*NOTE: For Reinforcing classification ONLY, Ironworker 4-46Reinf rates apply in Rockland County's southern section (south of Convent Road and east of Blue Hills Road).

On Government Mandated Irregular Work Days or Shift Work, the following wage will be paid:

1st Shift	\$ 48.98
2nd Shift	62.38
3rd Shift	66.85

**Note- Any shift that works past 12:00 midnight shall receive the 3rd shift differential.

SUPPLEMENTAL BENEFITS

Per hour:

Journeyman	\$ 40.35
------------	----------

OVERTIME PAY

See (B1, Q, V) on OVERTIME PAGE

HOLIDAY

Paid: See (1) on HOLIDAY PAGE

Overtime: See (5, 6, 16) on HOLIDAY PAGE

If a holiday falls on Saturday, it will be observed Friday. If a holiday falls on Sunday, it will be observed Monday.

REGISTERED APPRENTICES

Wages:

(1) year terms at the following wage:

	1st yr	2nd yr	3rd yr	4th yr
1st Shift	\$ 24.49	\$ 29.39	\$ 34.29	\$ 39.18
2nd Shift	33.35	39.16	44.97	50.76
3rd Shift	36.31	42.42	48.53	54.63

Supplemental Benefits per hour:

1st year	\$ 34.60
2nd year	35.75
3rd year	36.90
4th year	38.05

11-417

Laborer - Building

05/01/2021

JOB DESCRIPTION Laborer - Building

DISTRICT 11

ENTIRE COUNTIES

Dutchess

PARTIAL COUNTIES

Columbia: Only the Townships of Greenport, Claverack, Philmont, Clermont, Germantown, Livingston, Hillsdale, Gallatin, Copake, Ancram, Taghkanic and the City of Hudson.

WAGES

ALL WORK RELATED WITH TOXIC OR ANY ASBESTOS OR HAZARDOUS MATERIAL

WAGES: (per hour)

	07/01/2020	06/01/2021	06/01/2022
Premium	\$ 41.85	\$ 43.00	\$ 44.20

These rates will cover all work within five feet of the building foundation line.

Shift Differential: On all Governmental mandated irregular or off shift work, an additional 25% of wage is required. The 25% shift differential will be paid on public works contract for shifts or irregular workdays outside the normal working hours for 2nd and 3rd shifts or irregular work day or when mandated or required by state, federal, county, local or other governmental agency contracts.

SUPPLEMENTAL BENEFITS

Per hour:

Journeyman	\$ 29.93	\$ 30.95	\$ 32.00
------------	----------	----------	----------

Shift	36.70	37.97	39.28
-------	-------	-------	-------

OVERTIME PAY

See (B, E, E5, Q) on OVERTIME PAGE

HOLIDAY

Paid: See (1) on HOLIDAY PAGE

Overtime: See (5, 6, 16, 25) on HOLIDAY PAGE

Holidays that fall on Saturday shall be observed on Friday, when holidays fall on Sunday they shall be observed on Monday.

REGISTERED APPRENTICES

1000 hour terms at the following wage rates:

1st term	\$ 20.46	\$ 21.04	\$ 21.62
2nd term	24.18	24.86	25.55
3rd term	27.90	28.69	29.48
4th term	31.62	32.51	33.41

Supplemental Benefits per hour:

Apprentices	\$ 24.83	\$ 25.85	\$ 26.90
Shift	30.17	31.44	32.75

11-17tox B

Laborer - Building

05/01/2021

JOB DESCRIPTION Laborer - Building

DISTRICT 8

ENTIRE COUNTIES

Dutchess

PARTIAL COUNTIES

Columbia: Only the Townships of Ancram, Claverack, Clermont, Copake, Gallatin, Germantown, Greenport, Hillsdale, Hudson, Livingston, Philmont and Taconic.

WAGES

GROUP # 1:

All Laborers except those listed in Group 2

GROUP # 2:

Blaster, Laser Beam Oper., Asphalt Rakers, & Drilling Equipment Only Where a Separate Air Compressor Unit Supplies Power

WAGES per hour

07/01/2020

GROUP # 1 \$ 36.40*

GROUP # 2 38.75*

*Subtract \$ 4.50 to calculate overtime premium

Note: Any job requiring Hazwopper Certification will pay \$1.00 above job classification wage rate.

SUPPLEMENTAL BENEFITS

Per hour:

Journeyman \$ 24.15

OVERTIME PAY

See (B, F, R) on OVERTIME PAGE

HOLIDAY

Paid: See (1) on HOLIDAY PAGE

Overtime: See (5, 6) on HOLIDAY PAGE

Note: Whenever a holidays falls on Sunday, it will be observed on the following Monday.

REGISTERED APPRENTICES

Wages per hour: 07/01/2020

1000 Hour terms

1st term	\$ 20.10
2nd term	23.10
3rd term	28.85
4th term	33.60
5th term	35.85

Note: Any job requiring Hazwopper Certification will pay \$1.00 above job classification wage rate.

Supplemental Benefits per hour:

1st term	\$ 12.70
2nd term	16.30
3rd term	16.30
4th term	16.30
5th term	24.70

8-235

Laborer - Heavy&Highway

05/01/2021

JOB DESCRIPTION Laborer - Heavy&Highway

DISTRICT 8

ENTIRE COUNTIES

Dutchess

PARTIAL COUNTIES

Columbia: Only the Townships of Ancram, Claverack, Clermont, Copake, Gallatin, Germantown, Greenport, Hillsdale, Hudson, Livingston, Philmont and Taconic.

WAGES

GROUP # 1:

Flagperson, Placing & maintenance of all flares, cones, lights, signs, barricades, traffic patterns and all reflective type materials for traffic control, custodial work, traffic directors, temporary heat or light tenders, tool room.

GROUP # 2:

All Other Classifications not listed in Group # 1 or Group # 3

GROUP # 3:

Asphalt Raker, Asphalt Screedman, Drilling Equipment Only Where a Separate Air Compressor Unit Supplies Power, Laser Beam Operator, Metal Form Setters/Aligners (sidewalk), Blaster,

WAGES per hour 07/01/2020

Group # 1	\$ 34.35*
Group # 2	38.11*
Group # 3	39.11*

*Subtract \$.50 to calculate overtime premium

Note: All employees working on a project that requires Hazwopper Certification will receive \$1.00 per hour over job classification rate of pay. All employees who work an irregular work day that starts after 9:00 AM on a governmental mandated schedule shall be paid an additional 15% per hour.

SUPPLEMENTAL BENEFITS

Per hour:

Journeyman \$ 24.15

OVERTIME PAY

See (B, E, E2, Q) on OVERTIME PAGE

HOLIDAY

Paid: See (5, 6) on HOLIDAY PAGE

Overtime: See (5, 6) on HOLIDAY PAGE

Note: Whenever a holidays falls on Sunday, it will be observed on the following Monday.

REGISTERED APPRENTICES

Wages per hour

1000 hour year terms

1st Term	\$ 20.10
2nd Term	23.10
3rd Term	28.85
4th Term	33.60
5th Term	35.85

Note: All employees working on a project that requires Hazwopper Certification will receive \$1.00 per hour over job classification rate of pay. All employees who work an irregular work day that starts after 9:00 AM on a governmental mandated schedule shall be paid an additional 15% per hour.

Supplemental Benefits per hour:

1st Term	\$ 12.70
2nd Term	16.30
3rd Term	16.30
4th Term	16.30
5th Term	24.70

8-235h

Laborer - Heavy&Highway**05/01/2021**

JOB DESCRIPTION Laborer - Heavy&Highway**DISTRICT** 11**ENTIRE COUNTIES**

Dutchess

PARTIAL COUNTIES

Columbia: Only the Townships of Claverack, Clermont, Greenport, Philmont, Germantown, Livingston, Hillsdale, Taghkanic, Gallatin, Copake, Ancram, City of Hudson.

WAGES

ALL WORK RELATED WITH TOXIC OR ANY ASBESTOS OR HAZARDOUS MATERIAL, BIO REMEDIATION AND PHYTO REMEDIATION(Five feet or more outside of building foundation line)

WAGES:(per hour)

07/01/2020

Class 3 \$ 44.25

SHIFT DIFFERENTIAL: On all NYS D.O.T. or other Governmental mandated irregular or off shift work, an additional 15% of wage on straight time pay.

SUPPLEMENTAL BENEFITS

Per hour:

Journeyman

\$ 29.75

SHIFT

33.81

OVERTIME PAY

See (B, E, Q, X) on OVERTIME PAGE

Employees that work on a holiday which falls on a Saturday, shall be paid two and one-half (2-1/2) times the regular hourly rate for all hours worked on that day.

HOLIDAY

Paid: See (5, 6, 15, 25) on HOLIDAY PAGE

Overtime: See (5, 6, 15, 25) on HOLIDAY PAGE

REGISTERED APPRENTICES

Wages per hour

1000 hour terms at the following wage rates:

1st term	\$ 20.46
2nd term	24.18
3rd term	27.90
4th term	31.62

Supplemental Benefits per hour:

Apprentice	\$ 24.65
Shift	27.85

11-17tox HH

Laborer - Tunnel**05/01/2021**

JOB DESCRIPTION Laborer - Tunnel**DISTRICT** 11**ENTIRE COUNTIES**

Columbia, Dutchess, Greene, Orange, Otsego, Putnam, Rockland, Sullivan, Ulster, Westchester

PARTIAL COUNTIES

Chenango: Townships of Columbus, Sherburne and New Berlin.

Delaware: Townships of Andes, Bovina, Middletown, Roxbury, Franklin, Hamden, Stamford, Delhi, Kortright, Harpersfield, Merideth and Davenport.

WAGES

Class 1: All support laborers/sandhogs working above the shaft or tunnel.

Class 2: All laborers/sandhogs working in the shaft or tunnel.

Class 4: Safety Miners

Class 5: Site work related to Shaft/Tunnel

WAGES: (per hour)

	07/01/2020	07/01/2021	07/01/2022
Class 1	\$ 50.45	\$ 51.95	\$ 53.45
Class 2	52.60	54.10	55.60
Class 4	59.00	60.50	62.00
Class 5	42.25	43.50	44.80

Toxic and hazardous waste, lead abatement and asbestos abatement work will be paid an additional \$ 3.00 an hour.

SHIFT DIFFERENTIAL...On all Government mandated irregular shift work:

- Employee shall be paid at time and one half the regular rate Monday through Friday.
- Saturday shall be paid at 1.65 times the regular rate.
- Sunday shall be paid at 2.15 times the regular rate.

SUPPLEMENTAL BENEFITS

Per hour:

Benefit 1	\$ 32.15	\$ 33.25	\$ 34.45
Benefit 2	48.15	49.80	51.60
Benefit 3	64.15	66.35	68.75

Benefit 1 applies to straight time hours, paid holidays not worked.

Benefit 2 applies to over 8 hours in a day (M-F), irregular shift work hours worked, and Saturday hours worked.

Benefit 3 applies to Sunday and Holiday hours worked.

OVERTIME PAY

See (B, E, Q, X) on OVERTIME PAGE

HOLIDAY

Paid: See (5, 6, 15, 25) on HOLIDAY PAGE

Overtime: See (5, 6, 15, 16, 25) on HOLIDAY PAGE

When a recognized Holidays falls on Saturday or Sunday, holidays falling on Saturday shall be recognized or observed on Friday and holidays falling on Sunday shall be recognized or observed on Monday. Employees ordered to work on the Saturday or Sunday of the holiday or on the recognized or the observed Friday or Monday for those holidays falling on Saturday or Sunday shall receive double time the established rate and benefits for the holiday.

REGISTERED APPRENTICES

FOR APPRENTICE RATES, refer to the appropriate Laborer Heavy & Highway wage rate contained in the wage schedule for the County and location where the work is to be performed.

11-17/60/235/754Tun

Lineman Electrician

05/01/2021

JOB DESCRIPTION Lineman Electrician

DISTRICT 6

ENTIRE COUNTIES

Albany, Allegany, Broome, Cattaraugus, Cayuga, Chautauqua, Chemung, Chenango, Clinton, Columbia, Cortland, Delaware, Dutchess, Erie, Essex, Franklin, Fulton, Genesee, Greene, Hamilton, Herkimer, Jefferson, Lewis, Livingston, Madison, Monroe, Montgomery, Niagara, Oneida, Onondaga, Ontario, Orange, Orleans, Oswego, Otsego, Putnam, Rensselaer, Rockland, Saratoga, Schenectady, Schoharie, Schuyler, Seneca, St. Lawrence, Steuben, Sullivan, Tioga, Tompkins, Ulster, Warren, Washington, Wayne, Wyoming, Yates

WAGES

Per hour:

NOTE: Includes Teledata Work within ten (10) feet of High Voltage Transmission Lines

Below rates applicable on all overhead and underground distribution and maintenance work, and all overhead and underground transmission line work and the installation of fiber optic cable where no other construction trades are or have been involved. (Ref #14.01.01)

07/01/2020

Lineman, Technician	\$ 53.50
Crane, Crawler Backhoe	53.50
Welder, Cable Splicer	53.50
Digging Mach. Operator	48.15
Tractor Trailer Driver	45.48

Groundman, Truck Driver	42.80
Equipment Mechanic	42.80
Flagman	32.10

Additional \$1.00 per hour for entire crew when a helicopter is used.

Below rates applicable on all electrical sub-stations, switching structures, fiber optic cable and all other work not defined as "Utility outside electrical work". (Ref #14.02.01-A)

Lineman, Technician	\$ 53.50
Crane, Crawler Backhoe	53.50
Cable Splicer	58.85
Certified Welder -	
Pipe Type Cable	56.18
Digging Mach. Operator	48.15
Tractor Trailer Driver	45.48
Groundman, Truck Driver	42.80
Equipment Mechanic	42.80
Flagman	32.10

Additional \$1.00 per hour for entire crew when a helicopter is used.

Below rates apply on switching structures, maintenance projects, railroad catenary install/maintenance third rail installation, bonding of rails and pipe type cable and installation of fiber optic cable. (Ref #14.02.01-B)

Lineman, Tech, Welder	\$ 54.82
Crane, Crawler Backhoe	54.82
Cable Splicer	60.30
Certified Welder -	
Pipe Type Cable	57.56
Digging Mach. Operator	49.34
Tractor Trailer Driver	46.60
Groundman, Truck Driver	43.86
Equipment Mechanic	43.86
Flagman	32.89

Additional \$1.00 per hour for entire crew when a helicopter is used.

Below rates applicable on all overhead and underground transmission line work & fiber optic cable where other construction trades are or have been involved. This applies to transmission line work only, not other construction. (Ref #14.03.01)

Lineman, Tech, Welder	\$ 56.01
Crane, Crawler Backhoe	56.01
Cable Splicer	56.01
Digging Mach. Operator	50.41
Tractor Trailer Driver	47.61
Groundman, Truck Driver	44.81
Equipment Mechanic	44.81
Flagman	33.61

Additional \$1.00 per hour for entire crew when a helicopter is used.

NOTE: THE FOLLOWING RATES WILL APPLY ON ALL CONTRACTING AGENCY MANDATED MULTIPLE SHIFTS OF AT LEAST FIVE (5) DAYS DURATION WORKED BETWEEN THE HOURS LISTED BELOW:

1ST SHIFT	8:00 AM to 4:30 PM REGULAR RATE
2ND SHIFT	4:30 PM to 1:00 AM REGULAR RATE PLUS 17.3 %
3RD SHIFT	12:30 AM to 9:00 AM REGULAR RATE PLUS 31.4 %

Four (4), ten (10) hour days may be worked at straight time during a week, Monday thru Thursday. Friday may be used as a make-up day. Tuesday thru Friday may be worked with no make-up day.

NOTE - In order to use the '4 Day/10 Hour Work schedule', as your normal schedule, you must submit an 'Employer Registration for Use of 4 Day/10 Hour Work Schedule,' form PW30.1; and there must be a dispensation of hours in place on the project. If the PW30.1 is not submitted you may be liable for overtime payments for work over 8 hours per day.

SUPPLEMENTAL BENEFITS

Per hour worked (also required on non-worked holidays):

The following SUPPLEMENTAL BENEFITS apply to all classification categories of CONSTRUCTION, TRANSMISSION and DISTRIBUTION.

Journeyman \$ 24.90
*plus 6.75% of
hourly wage

*The 6.75% is based on the hourly wage paid, straight time rate or premium rate.

OVERTIME PAY

See (B, E, Q,) on OVERTIME PAGE. *Note* Double time for all emergency work designated by the Dept. of Jurisdiction.

NOTE: WAGE CAP - Double the straight time hourly base wage shall be the maximum hourly wage compensation for any hour worked. Contractor is still responsible to pay the hourly benefit amount for each hour worked.

HOLIDAY

Paid See (5, 6, 8, 13, 25) on HOLIDAY PAGE plus Governor of NYS Election Day.
Overtime See (5, 6, 8, 13, 25) on HOLIDAY PAGE plus Governor of NYS Election Day.

NOTE: All paid holidays falling on Saturday shall be observed on the preceding Friday. All paid holidays falling on Sunday shall be observed on the following Monday. Supplements for holidays paid at straight time.

REGISTERED APPRENTICES

WAGES per hour: 1000 hour terms at the following percentage of the applicable Journeyman Lineman wage.

1st	2nd	3rd	4th	5th	6th	7th
60%	65%	70%	75%	80%	85%	90%

SUPPLEMENTAL BENEFITS per hour: Same as Journeyman

6-1249a

Lineman Electrician - Teledata

05/01/2021

JOB DESCRIPTION Lineman Electrician - Teledata

DISTRICT 6

ENTIRE COUNTIES

Albany, Allegany, Broome, Cattaraugus, Cayuga, Chautauqua, Chemung, Chenango, Clinton, Columbia, Cortland, Delaware, Dutchess, Erie, Essex, Franklin, Fulton, Genesee, Greene, Hamilton, Herkimer, Jefferson, Lewis, Livingston, Madison, Monroe, Montgomery, Niagara, Oneida, Onondaga, Ontario, Orange, Orleans, Oswego, Otsego, Putnam, Rensselaer, Rockland, Saratoga, Schenectady, Schoharie, Schuyler, Seneca, St. Lawrence, Steuben, Sullivan, Tioga, Tompkins, Ulster, Warren, Washington, Wayne, Westchester, Wyoming, Yates

WAGES

Per hour:

For outside work, stopping at first point of attachment (demarcation).

07/01/2020 01/01/2021

Cable Splicer	\$ 33.77	\$ 34.78
Installer, Repairman	\$ 32.05	\$ 33.01
Teledata Lineman	\$ 32.05	\$ 33.01
Tech., Equip. Operator	\$ 32.05	\$ 33.01
Groundman	\$ 16.99	\$ 17.50

NOTE: EXCLUDES Teledata work within ten (10) feet of High Voltage (600 volts and over) transmission lines. For this work please see LINEMAN.

NOTE: THE FOLLOWING RATES WILL APPLY ON ALL CONTRACTING AGENCY MANDATED MULTIPLE SHIFTS OF AT LEAST FIVE (5) DAYS DURATION WORKED:

1ST SHIFT	REGULAR RATE
2ND SHIFT	REGULAR RATE PLUS 10%
3RD SHIFT	REGULAR RATE PLUS 15%

SUPPLEMENTAL BENEFITS

Per hour:

Journeyman	\$ 5.06	\$ 5.06
	*plus 3% of wage paid	*plus 3% of wage paid

*The 3% is based on the hourly wage paid, straight time rate or premium rate.

OVERTIME PAY

See (B, E, Q) on OVERTIME PAGE

NOTE: WAGE CAP - Double the straight time hourly base wage shall be the maximum hourly wage compensation for any hour worked. Contractor is still responsible to pay the hourly benefit amount for each hour worked.

HOLIDAY

Paid: See (1) on HOLIDAY PAGE
Overtime: See (5, 6, 16) on HOLIDAY PAGE

6-1249LT - Teledata

Lineman Electrician - Traffic Signal, Lighting

05/01/2021

JOB DESCRIPTION Lineman Electrician - Traffic Signal, Lighting

DISTRICT 6

ENTIRE COUNTIES

Columbia, Dutchess, Orange, Putnam, Rockland, Ulster

WAGES

Lineman/Technician shall perform all overhead aerial work. A Lineman/Technician on the ground will install all electrical panels, connect all grounds, install and connect all electrical conductors which includes, but is not limited to road loop wires; conduit and plastic or other type pipes that carry conductors, flex cables and connectors, and to oversee the encasement or burial of such conduits or pipes.

A Groundman/Groundman Truck Driver shall: Build and set concrete forms, handle steel mesh, set footer cages, transport concrete in a wheelbarrow, hand or machine concrete vibrator, finish concrete footers, mix mortar, grout pole bases, cover and maintain footers while curing in cold weather, operate jack hammer, operate hand pavement breaker, tamper, concrete and other motorized saws, as a drill helper, operate and maintain generators, water pumps, chainsaws, sand blasting, operate mulching and seeding machine, air tools, electric tools, gas tools, load and unload materials, hand shovel and/or broom, prepare and pour mastic and other fillers, assist digger operator equipment operator in ground excavation and restoration, landscape work and painting. Only when assisting a lineman technician, a groundman/truck driver may assist in installing conduit, pipe, cables and equipment.

A flagger's duties shall consist of traffic control only.
(Ref #14.01.02)

Per hour: 07/01/2020

Lineman, Technician	\$ 47.48
Crane, Crawler Backhoe	47.48
Certified Welder	49.85
Digging Machine	42.73
Tractor Trailer Driver	40.36
Groundman, Truck Driver	37.98
Equipment Mechanic	37.98
Flagman	28.49

Above rates are applicable for installation, testing, operation, maintenance and repair on all Traffic Control (Signal) and Illumination (Lighting) projects, Traffic Monitoring Systems, and Road Weather Information Systems. Includes digging of holes for poles, anchors, footer foundations for electrical equipment; assembly of all electrical materials or raceway; placing of fish wire; pulling of cables, wires or fiber optic cable through such raceways; splicing of conductors; dismantling of such structures, lines or equipment.

NOTE: THE FOLLOWING RATES WILL APPLY ON ALL CONTRACTING AGENCY MANDATED MULTIPLE SHIFTS OF AT LEAST FIVE (5) DAYS DURATION WORKED BETWEEN THE HOURS LISTED BELOW:

1ST SHIFT	8:00 AM TO 4:30 PM REGULAR RATE
2ND SHIFT	4:30 PM TO 1:00 AM REGULAR RATE PLUS 17.3%
3RD SHIFT	12:30 AM TO 9:00 AM REGULAR RATE PLUS 31.4%

Four (4), ten (10) hour days may be worked at straight time during a week, Monday thru Thursday. Friday may be used as a make-up day. Tuesday thru Friday may be worked with no make-up day.

NOTE - In order to use the '4 Day/10 Hour Work schedule', as your normal schedule, you must submit an 'Employer Registration for Use of 4 Day/10 Hour Work Schedule,' form PW30.1; and there must be a dispensation of hours in place on the project. If the PW30.1 is not submitted you may be liable for overtime payments for work over 8 hours per day.

SUPPLEMENTAL BENEFITS

Per hour worked (but also required on non-worked holidays):

Journeyman	\$ 24.90
	*plus 6.75% of hourly wage

* The 6.75% is based on the hourly wage paid, straight time rate or premium rate.
Supplements paid at STRAIGHT TIME rate for holidays.

OVERTIME PAY

See (B, E, Q) on OVERTIME PAGE. *Note* Double time for all emergency work designated by the Dept. of Jurisdiction.
NOTE: WAGE CAP - Double the straight time hourly base wage shall be the maximum hourly wage compensation for any hour worked.
Contractor is still responsible to pay the hourly benefit amount for each hour worked.

HOLIDAY

Paid: See (5, 6, 8, 13, 25) on HOLIDAY PAGE and Governor of NYS Election Day.
Overtime: See (5, 6, 8, 13, 25) on HOLIDAY PAGE and Governor of NYS Election Day.

NOTE: All paid holidays falling on Saturday shall be observed on the preceding Friday. All paid holidays falling on Sunday shall be observed on the following Monday. Supplements for holidays paid at straight time.

REGISTERED APPRENTICES

WAGES per hour: 1000 hour terms.

	07/01/2020
1st term	\$ 28.49
2nd term	30.86
3rd term	33.24
4th term	35.61
5th term	37.98
6th term	40.36
7th term	42.73

SUPPLEMENTAL BENEFITS per hour: Same as Journeyman

6-1249aReg8LT

Lineman Electrician - Tree Trimmer

05/01/2021

JOB DESCRIPTION Lineman Electrician - Tree Trimmer

DISTRICT 6

ENTIRE COUNTIES

Albany, Allegany, Broome, Cattaraugus, Cayuga, Chautauqua, Chemung, Chenango, Clinton, Columbia, Cortland, Delaware, Dutchess, Erie, Essex, Franklin, Fulton, Genesee, Greene, Hamilton, Herkimer, Jefferson, Lewis, Livingston, Madison, Monroe, Montgomery, Niagara, Oneida, Onondaga, Ontario, Orange, Orleans, Oswego, Otsego, Putnam, Rensselaer, Rockland, Saratoga, Schenectady, Schoharie, Schuyler, Seneca, St. Lawrence, Steuben, Sullivan, Tioga, Tompkins, Ulster, Warren, Washington, Wayne, Wyoming, Yates

WAGES

Applies to line clearance, tree work and right-of-way preparation on all new or existing energized overhead or underground electrical, telephone and CATV lines. This also would include stump removal near underground energized electrical lines, including telephone and CATV lines.

Per hour:	07/01/2020	01/03/21	01/02/22	01/01/23
Tree Trimmer	\$ 26.56	\$ 27.36	\$ 28.25	\$ 29.59
Equipment Operator	23.49	24.19	24.98	26.17
Equipment Mechanic	23.49	24.19	24.98	26.17
Truck Driver	19.56	20.15	20.80	21.79
Groundman	16.11	16.59	17.13	17.94
Flag person	11.80	12.50*	12.50	12.94

*RATE GOES INTO EFFECT 12/31/2020

SUPPLEMENTAL BENEFITS

Per hour worked (but also required on non-worked holidays):

	\$ 9.98	\$ 9.98	\$ 10.23	\$ 10.48
Journeyman				
	*plus 3% of hourly wage	*plus 3% of hourly wage	*plus 3% of hourly wage	*plus 3% of hourly wage

* The 3% is based on the hourly wage paid, straight time rate or premium rate.

OVERTIME PAY

See (B, E, Q) on OVERTIME PAGE
NOTE: WAGE CAP - Double the straight time hourly base wage shall be the maximum hourly wage compensation for any hour worked.
Contractor is still responsible to pay the hourly benefit amount for each hour worked.

HOLIDAY

Paid: See (5, 6, 8, 15, 16, 25) on HOLIDAY PAGE
Overtime: See (5, 6, 8, 15, 16, 25) on HOLIDAY PAGE

NOTE: All paid holidays falling on a Saturday shall be observed on the preceding Friday.

All paid holidays falling on a Sunday shall be observed on the following Monday.

6-1249TT

Mason - Building	05/01/2021
-------------------------	-------------------

JOB DESCRIPTION Mason - Building

DISTRICT 9

ENTIRE COUNTIES

Bronx, Dutchess, Kings, Nassau, New York, Orange, Putnam, Queens, Richmond, Rockland, Suffolk, Sullivan, Ulster, Westchester

WAGES

Wages: 07/01/2020 01/14/2021

Marble Cutters & Setters	\$ 60.35	\$ 60.89
--------------------------	----------	----------

SUPPLEMENTAL BENEFITS

Per Hour:

Journeyworker	\$ 37.24	\$ 37.65
---------------	----------	----------

OVERTIME PAY

See (B, E, Q, V) on OVERTIME PAGE

HOLIDAY

Paid: See (1) on HOLIDAY PAGE

Overtime: See (5, 6, 8, 11, 15, 16, 25) on HOLIDAY PAGE

REGISTERED APPRENTICES

Wage Per Hour:

750 hour terms at the following wage.

1st	2nd	3rd	4th	5th	6th	7th	8th	9th	10th
1-750	751-1500	1501-2250	2251-3000	3001-3750	3751-4500	4501-5250	5251-6000	6001-6751	6751-7500
07/01/2020									
\$24.15	\$27.15	\$30.16	\$33.19	\$36.20	\$39.20	\$42.15	\$45.26	\$51.28	\$57.34
01/14/2021									
\$24.36	\$27.38	\$30.43	\$33.48	\$36.53	\$39.56	\$42.61	\$45.66	\$51.74	\$57.83

Supplemental Benefits per hour:

1st	2nd	3rd	4th	5th	6th	7th	8th	9th	10th
07/01/2020									
\$20.14	\$21.58	\$23.02	\$24.42	\$25.85	\$27.29	\$28.72	\$30.12	\$32.98	\$35.81
01/14/2021									
\$20.31	\$21.77	\$23.22	\$24.66	\$26.09	\$27.55	\$28.99	\$30.44	\$33.33	\$36.22 9-7/4

Mason - Building	05/01/2021
-------------------------	-------------------

JOB DESCRIPTION Mason - Building

DISTRICT 11

ENTIRE COUNTIES

Dutchess, Sullivan, Ulster

PARTIAL COUNTIES

Orange: Entire county except the Township of Tuxedo.

WAGES

Per hour:

07/01/2020

Bricklayer	\$ 41.31
Cement Mason	41.31
Plasterer/Stone Mason	41.31
Pointer/Caulker	41.31

Additional \$1.00 per hour for power saw work

Additional \$0.50 per hour for swing scaffold or staging work

SHIFT WORK: When shift work or an irregular work day is mandated or required by state, federal, county, local or other governmental agency contracts, the following premiums apply:

- Irregular work day requires 15% premium
- Second shift an additional 15% of wage plus benefits to be paid
- Third shift an additional 25% of wage plus benefits to be paid

SUPPLEMENTAL BENEFITS

Per hour:

Journeyman \$ 34.44

OVERTIME PAY

Cement Mason See (B, E, Q, W) on OVERTIME PAGE.
All Others See (B, E, Q) on OVERTIME PAGE.

HOLIDAY

Paid: See (1) on HOLIDAY PAGE
Overtime: See (5, 6) on HOLIDAY PAGE

Whenever any of the above holidays fall on Sunday, they will be observed on Monday. Whenever any of the above holidays fall on Saturday, they will be observed on Friday.

REGISTERED APPRENTICES

Wages per hour:

750 hour terms at the following percentage of Journeyman's wage

1st	2nd	3rd	4th	5th	6th	7th	8th
50%	55%	60%	65%	70%	75%	80%	85%

Supplemental Benefits per hour

750 hour terms at the following percentage of journeyman supplements

1st	2nd	3rd	4th	5th	6th	7th	8th
50%	55%	60%	65%	70%	75%	80%	85%

Apprentices indentured before June 1st, 2011 receive full journeyman benefits

11-5du-b

Mason - Building

05/01/2021

JOB DESCRIPTION Mason - Building

DISTRICT 9

ENTIRE COUNTIES

Dutchess, Orange, Putnam, Sullivan, Ulster

WAGES

Per hour:

07/01/2020 12/07/2020

Building:

Tile, Marble,& Terrazzo
Mechanic/Setter \$54.63 \$ 55.32

SUPPLEMENTAL BENEFITS

Per Hour:

Journeyworker: \$ 22.31* \$ 22.41*
+ \$7.50 + \$7.50

* This portion of benefits subject to same premium rate as shown for overtime wages.

OVERTIME PAY

See (B, E, Q) on OVERTIME PAGE
Double time rate applies after 10 hours

HOLIDAY

Paid: See (1) on HOLIDAY PAGE
Overtime: See (5, 6, 11, 15, 16, 25) on HOLIDAY PAGE

REGISTERED APPRENTICES

Wage per hour:
(Counties of Orange & Putnam)

750 hour terms at the following wage rate:

1st	2nd	3rd	4th	5th	6th	7th	8th	9th	10th
1-	751-	1501-	2251-	3001-	3751-	4501-	5251-	6001-	6751-
750	1500	2250	3000	3750	4500	5250	6000	6750	7500
07/01/2020									
\$20.35	\$25.11	\$32.09	\$36.83	\$40.25	\$43.50	\$46.95	\$51.69	\$54.34	\$58.19

Supplemental Benefits per hour:
(Counties of Orange & Putnam)

1st	2nd	3rd	4th	5th	6th	7th	8th	9th	10th
\$12.55*	\$12.55*	\$15.06*	\$15.06*	\$16.06*	\$17.56*	\$18.56*	\$18.56*	\$16.56*	\$21.81*
+\$0.66	+\$0.70	+\$0.80	+\$0.85	+\$1.23	+\$1.27	+\$1.62	+\$1.67	+\$5.82	+\$6.31

Wages per hour:
(Counties of Dutchess, Sullivan, Ulster)

750 hour terms at the following wage rate:

1st	2nd	3rd	4th	5th	6th	7th	8th	9th	10th
1-	751-	1501-	2251-	3001-	3751-	4501-	5251-	6001-	6751-
750	1500	2250	3000	3750	4500	5250	6000	6750	7500
\$19.16	\$23.16	\$25.14	\$29.14	\$31.81	\$35.32	\$38.52	\$41.52	\$43.05	\$46.30

Supplemental Benefits per hour:
(Counties of Dutchess, Sullivan, Ulster)

1st	2nd	3rd	4th	5th	6th	7th	8th	9th	10th
\$12.55*	\$12.55*	\$14.56*	\$14.56*	\$15.56*	\$16.06*	\$16.56*	\$17.56*	\$15.56*	\$20.31*
+\$0.64	+\$0.68	+\$0.73	+\$0.77	+\$1.14	+\$1.18	+\$1.52	+\$1.56	+\$6.08	+\$6.16

9-7/52B

Mason - Building	05/01/2021
-------------------------	-------------------

JOB DESCRIPTION Mason - Building

DISTRICT 9

ENTIRE COUNTIES

Dutchess, Orange, Putnam, Sullivan, Ulster

WAGES

Per hour:	07/01/2020	12/07/2020
Building		
Tile, Marble, & Terrazzo Finisher	\$ 45.12	\$ 45.44

SUPPLEMENTAL BENEFITS

Journeyworker:

Per Hour	\$ 19.16*	\$ 19.51*
	+ \$7.37	+ \$7.37

*This portion of benefits subject to same premium rate as shown for overtime wages

OVERTIME PAY

See (A, *E, Q) on OVERTIME PAGE

Double time rate applies after 10 hours on Saturdays.

HOLIDAY

Paid: See (1) on HOLIDAY PAGE
Overtime: See (5, 6, 11, 15, 16, 25) on HOLIDAY PAGE

9-7/88B-tf

Mason - Heavy&Highway**05/01/2021**

JOB DESCRIPTION Mason - Heavy&Highway**DISTRICT** 11**ENTIRE COUNTIES**

Dutchess, Sullivan, Ulster

PARTIAL COUNTIES

Orange: Entire county except the Township of Tuxedo.

WAGES

Per hour:

07/01/2020

Bricklayer	\$ 41.82
Cement Mason	41.82
Marble/Stone Mason	41.82
Plasterer	41.82
Pointer/Caulker	41.82

Additional \$1.00 per hour for power saw work

Additional \$0.50 per hour for swing scaffold or staging work

SHIFT WORK: When shift work or an irregular work day is mandated or required by state, federal, county, local or other governmental contracts, the following rates apply:

Irregular work day requires 15% premium

Second shift an additional 15% of wage plus benefits to be paid

Third shift an additional 25% of wage plus benefits to be paid

SUPPLEMENTAL BENEFITS

Per hour:

Journeyman \$ 34.43

OVERTIME PAY

Cement Mason See (B, E, Q, W, X)

All Others See (B, E, Q, X)

HOLIDAY

Paid: See (5, 6, 15, 25) on HOLIDAY PAGE

Overtime: See (5, 6, 15, 25) on HOLIDAY PAGE

Whenever any of the above holidays fall on Sunday, they will be observed on Monday. Whenever any of the above holidays fall on Saturday, they will be observed on Friday.

REGISTERED APPRENTICES

Wages per hour:

750 hour terms at the following percentage of Journeyman's wage

1st	2nd	3rd	4th	5th	6th	7th	8th
50%	55%	60%	65%	70%	75%	80%	85%

Supplemental Benefits per hour

750 hour terms at the following percentage of journeyman supplements

1st	2nd	3rd	4th	5th	6th	7th	8th
50%	55%	60%	65%	70%	75%	80%	85%

Apprentices indentured before June 1st, 2011 receive full journeyman benefits

11-5du-H/H

Operating Engineer - Building**05/01/2021**

JOB DESCRIPTION Operating Engineer - Building**DISTRICT** 9**ENTIRE COUNTIES**

Bronx, Kings, New York, Putnam, Queens, Richmond, Westchester

PARTIAL COUNTIES

Dutchess: that part of Dutchess County lying south of the North City Line of the City of Poughkeepsie.

WAGES

NOTE:Construction surveying

Party chief--One who directs a survey party

Instrument Man--One who runs the instrument and assists Party Chief.
Rodman--One who holds the rod and assists the Survey Crew

Wages:(Per Hour) 07/01/2020

Building Construction:

Party Chief	\$ 74.75
Instrument Man	\$ 59.53
Rodman	\$ 40.79

Steel Erection:

Party Chief	\$ 78.44
Instrument Man	\$ 62.74
Rodman	\$ 44.39

Heavy Construction-NYC counties only:
(Foundation, Excavation.)

Party Chief	\$ 83.87
Instrument man	\$ 63.61
Rodman	\$ 54.59

SUPPLEMENTAL BENEFITS

Per Hour: 07/01/2020

Building Construction & Steel	\$ 22.85* + 6.90
-------------------------------	------------------

Heavy Construction	\$ 23.10* + 6.90
--------------------	------------------

* This portion subject to same premium as wages

Non-Worked Holiday Supplemental Benefit:

\$ 16.45

OVERTIME PAY

See (A, B, E, Q) on OVERTIME PAGE

Code "A" applies to Building Construction and has double the rate after 7 hours on Saturdays.

Code "B" applies to Heavy Construction and Steel Erection and had double the rate after 8 hours on Saturdays.

HOLIDAY

Paid: See (5, 6, 9, 11, 15, 16, 25) on HOLIDAY PAGE

Overtime: See (5, 6, 9, 11, 15, 16, 25) on HOLIDAY PAGE

9-15Db

Operating Engineer - Building

05/01/2021

JOB DESCRIPTION Operating Engineer - Building

DISTRICT 8

ENTIRE COUNTIES

Putnam, Westchester

PARTIAL COUNTIES

Dutchess: All the counties of Westchester and Putnam and the southern part of Dutchess County defined by the northern boundary line of the City of Poughkeepsie, then due east to Route 115, then north along Route 115 to Bedell Road, then east along Bedell Road to Van Wagner Road, then north along Van Wagner Road to Bower Road, then east along Bower Road to Route 44 and along Route 44 east to Route 343, then along Route 343 east to the northern boundary of Town of Dover Plains and east along the northern boundary of Town of Dover Plains to the border line of the State of Connecticut and bordered on the west by the middle of the Hudson River.

WAGES

GROUP I:

Cranes (All Types up to 49 tons), Boom Trucks, Cherry Pickers (All Types), Clamshell Crane, Derrick (Stone and Steel), Dragline, Franki Pile Rig or similar, High Lift (Lull or similar) with crane attachment and winch used for hoisting or lifting, Hydraulic Cranes, Pile Drivers, Potain and similar.

Cranes (All types 50-99 tons), Drill Rig Casa Grande (CAT or similar), Franki Pile Rig or similar, Hydraulic Cranes (All types including Crawler Cranes- No specific boom length).

Cranes (All types 100 tons and over), All Tower Cranes, All Climbing Cranes irrespective of manufacturer and regardless of how the same is rigged, Franki Pile Rig or similar, Conventional Cranes (All types including Crawler Cranes-No specific boom length), Hydraulic Cranes.

GROUP I-A: Barber Green Loader-Euclid Loader, Bulldozer, Carrier-Trailer Horse, Concrete Cleaning Decontamination Machine Operator, Concrete-Portable Hoist, Conway or Similar Mucking Machines, Elevator & Cage, Excavators all types, Front End Loaders, Gradall, Shovel, Backhoe, etc. (Crawler or Truck), Heavy Equipment Robotics Operator/Mechanic, Hoist Engineer-Material, Hoist Portable Mobile Unit, Hoist (Single, Double or Triple Drum), Horizontal Directional Drill Locator, Horizontal Directional Drill Operator and Jersey Spreader, Letourneau or Tournapull (Scrapers over 20 yards Struck), Lift Slab Console, etc., Lull HiLift or Similar, Master Environmental Maintenance Mechanics, Mucking Machines Operator/Mechanic or Similar Type, Overhead Crane, Pavement Breaker (Air Ram), Paver (Concrete), Post Hole Digger, Power House Plant, Road Boring Machine, Road Mix Machine, Ross Carrier and Similar Machines, Rubber tire double end backhoes and similar machines, Scoopmobile Tractor-Shovel Over 1.5 yards, Shovel (Tunnels), Spreader (Asphalt) Telephie (Cableway), Tractor Type Demolition Equipment, Trenching Machines-Vermeer Concrete Saw Trencher and Similar, Ultra High Pressure Waterjet Cutting Tool System, Vacuum Blasting Machine operator/mechanic, Winch Truck A Frame.

GROUP I-B: Compressor (Steel Erection), Mechanic (Outside All Types), Negative Air Machine (Asbestos Removal), Push Button (Buzz Box) Elevator.

GROUP II: Compactor Self-Propelled, Concrete Pump, Crane Operator in Training (Over 100 Tons), Grader, Machines Pulling Sheep's Foot Roller, Roller (4 ton and over), Scrapers (20 yards Struck and Under), Vibratory Rollers, Welder.

GROUP III-A: Asphalt Plant, Concrete Mixing Plants, Forklift (All power sources), Joy Drill or similar, Tractor Drilling Machine, Loader (1 1/2 yards and under), Portable Asphalt Plant, Portable Batch Plant, Portable Crusher, Skid Steer (Bobcat or similar), Stone Crusher, Well Drilling Machine, Well Point System.

GROUP III-B: Compressor Over 125 cu. Feet, Conveyor Belt Machine regardless of size, Compressor Plant, Ladder Hoist, Stud Machine.

GROUP IV-A: Batch Plant, Concrete Breaker, Concrete Spreader, Curb Cutter Machine, Finishing Machine-Concrete, Fine Grading Machine, Hepa Vac Clean Air Machine, Material Hopper (sand, stone, cement), Mulching Grass Spreader, Pump Gypsum etc, Pump-Plaster-Grout-Fireproofing. Roller (Under 4 Ton), Spreading and Fine Grading Machine, Steel Cutting Machine, Siphon Pump, Tar Joint Machine, Television Cameras for Water, Sewer, Gas etc. Turbo Jet Burner or Similar Equipment, Vibrator (1 to 5).

GROUP IV-B: Compressor (all types), Heater (All Types), Fire Watchman, Lighting Unit (Portable & Generator) Pump, Pump Station (Water, Sewer, Portable, Temporary), Welding Machine (Steel Erection & Excavation).

GROUP V: Mechanics Helper, Motorized Roller (walk behind), Stock Attendant, Welder's Helper.

GROUP VI-B: Utility Man, Warehouse Man.

WAGES: (per hour)

07/01/2020

GROUP I	
Cranes- up to 49 tons	\$ 61.70
Cranes- 50 tons to 99 tons	63.86
Cranes- 100 tons and over	72.99
GROUP I-A	53.95
GROUP I-B	49.68
GROUP II	52.03
GROUP III-A	50.11
GROUP III-B	47.67
GROUP IV-A	49.60
GROUP IV-B	41.85
GROUP V	45.17
GROUP VI-A	52.96
GROUP VI-B	
Utility Man	42.83
Warehouse Man	44.92

An additional 20% to wage when required to wear protective equipment on hazardous/toxic waste projects.

Engineers operating cranes with booms 100 feet but less than 149 feet in length will be paid an additional \$2.00 per hour.

Engineers operating cranes with booms 149 feet or over in length will be paid an additional \$3.00 per hour.

Loader operators over 5 cubic yard capacity additional .50 per hour.

Shovel operators over 4 cubic yard capacity additional \$1.00 per hour.

SUPPLEMENTAL BENEFITS

Per hour:

07/01/2020

Journeyworker \$ 28.52

OVERTIME PAY

OVERTIME:..... See (B, E,P,R*,T**,U***,V) on OVERTIME PAGE.

HOLIDAY

Paid:..... See (5, 6, 11, 12, 15, 25) on HOLIDAY PAGE.

Overtime:..... See (5, 6, 11, 12, 15, 25) on HOLIDAY PAGE.

* For Holiday codes 11, 12, 15, 25, code R applies.

** For Holiday code 28, code T applies

*** For Holiday codes 5 & 6, code U applies

8-137B

Operating Engineer - Building

05/01/2021

JOB DESCRIPTION Operating Engineer - Building

DISTRICT 1

ENTIRE COUNTIES

Albany, Clinton, Columbia, Essex, Franklin, Fulton, Greene, Hamilton, Herkimer, Montgomery, Otsego, Rensselaer, Saratoga, Schenectady, Schoharie, Warren, Washington

PARTIAL COUNTIES

Dutchess: Defined as north of the northern boundary line of City of Poughkeepsie then due east to Route 115 to Bedelt Road then east along Bedelt Road to VanWagner Road then north along VanWagner Road to Bower Road then east along Bower Road to Rte. 44 east to Route 343 then along Route 343 east to the northern boundary of Town of Dover Plains and east along the northern boundary of Town of Dover Plains to Connecticut.

WAGES

CLASS A1:

Crane, hydraulic cranes, tower crane, locomotive crane, piledriver, cableway, derricks,whirlies, dragline, boom trucks over 5 tons.

CLASS A:

Shovel, all Excavators (including rubber tire full swing), Gradalls, power road grader, all CMI equipment, front-end rubber tire loader, tractor-mounted drill (quarry master), mucking machine, concrete central mix plant, concrete pump, belcrete system, automated asphalt concrete plant, and tractor road paver, boom trucks 5 tons and under, maintenance engineer, self-contained crawler drill-hydraulic rock drill.

CLASS B:

Backhoes (rubber tired backhoe/loader combination), bulldozer, pushcat, tractor, traxcavator, scraper, LeTourneau grader, form fine grader, self-propelled soil compactor (fill roller), asphalt roller, blacktop spreader, power brooms, sweepers, trenching machine, Barber Green loader, side booms, hydro hammer, concrete spreader, concrete finishing machine, one drum hoist, power hoisting (single drum), hoist two drum or more, three drum engine, power hoisting (two drum and over), two drum and swinging engine, three drum swinging engine, hod hoist, A-L frame winches, core and well drillers (one drum), post hole digger, model CHB Vibro-Tamp or similar machine, batch bin and plant operator, dinky locomotive, skid steer loader, track excavator 5/8 cubic yard or smaller, front end rubber tired loader under four cubic yards, vacuum machine (mounted or towed).

CLASS C:

Fork lift, high lift, all terrain fork lift: or similar, oiler, fireman and heavy-duty greaser, boilers and steam generators, pump, vibrator, motor mixer, air compressor, dust collector, welding machine, well point, mechanical heater, generators, temporary light plants, electric submersible pumps 4" and over, murphy type diesel generator, conveyor, elevators, concrete mixer, belcrete power pack (belcrete system), seeding, and mulching machines, pumps.

* In the event that equipment listed above is operated by robotic control, the classification covering the operation will be the same as if manually operated.

WAGES per hour

	07/01/2020	07/01/2021
Class # A1	\$ 45.67	46.71
Class # A	45.18	46.22
Class # B	44.16	45.20
Class # C	41.26	42.30

Additional \$0.50 per hr for Tower Cranes.

Additional \$1.25 per hr for Cranes with Boom length & jib 150ft. and over.

Additional \$2.25 per hr for Cranes with Boom length & jib 200ft. and over.

Additional \$2.50 per hr over B rate for Nuclear Leader work.

Additional \$0.40 per hr for tunnel or excavation of shaft 40' or more deep.

Additional \$2.50 per hour if work requires Personal Protective Equipment for hazardous waste site activities with a level C or over rating.

SUPPLEMENTAL BENEFITS

Per hour

	07/01/2020	07/01/2021
Journeyman	\$ 28.25	29.40

OVERTIME PAY

See (B, E, Q) on OVERTIME PAGE

HOLIDAY

Paid: See (1) on HOLIDAY PAGE
Overtime: See (5, 6) on HOLIDAY PAGE

Note: If a holiday falls on Sunday, it will be celebrated on Monday. If the holiday falls on Saturday, it will be celebrated on Friday.
Employees who work a Saturday holiday shall be paid double time plus 8 hours of straight time.

REGISTERED APPRENTICES

Wages per hour

1000 hours terms at the following percentage of Journeyperson's wage Class B

1st	2nd	3rd	4th
60%	70%	80%	90%

Supplemental Benefits per hour worked

	07/01/2020	07/01/2021
All terms	\$ 23.55	24.70

1-158 Alb

Operating Engineer - Heavy&Highway

05/01/2021

JOB DESCRIPTION Operating Engineer - Heavy&Highway

DISTRICT 8

ENTIRE COUNTIES

Putnam, Westchester

PARTIAL COUNTIES

Dutchess: All the counties of Westchester and Putnam and the southern part of Dutchess County defined by the northern boundary line of the City of Poughkeepsie, then due east to Route 115, then north along Route 115 to Bedell Road, then east along Bedell Road to Van Wagner Road, then north along Van Wagner Road to Bower Road, then east along Bower Road to Route 44 and along Route 44 east to Route 343, then along Route 343 east to the northern boundary of Town of Dover Plains and east along the northern boundary of Town of Dover Plains to the border line of the State of Connecticut and bordered on the west by the middle of the Hudson River.

WAGES

GROUP I: Boom Truck, Cherry Picker, Clamshell, Crane, (Crawler, Truck),
Dragline, Drill Rig (Casa Grande, Cat, or Similar), Floating Crane (Crane on Barges) under 100 tons, Gin Pole, Hoist Engineer-Concrete (Crane-Derrick-Mine Hoist), Knuckle Boom Crane, Rough Terrain Crane.

GROUP I-A: Auger (Truck or Truck Mounted), Boat Captain, Bulldozer-All Sizes, Central Mix Plant Operator, Chipper (all types), Close Circuit T.V., Combination Loader/Backhoe, Compactor with Blade, Concrete Finishing Machine, Gradall, Grader (Motor Grader), Elevator & Cage (Materials or Passenger), Excavator (and all attachments), Front End Loaders (1 1/2 yards and over), High Lift Lull and similar, Hoist (Single, Double, Triple Drum), Hoist Portable Mobile Unit, Hoist Engineer (Material), Jack and Bore Machine, Log Skidders, Mill Machines, Mucking Machines, Overhead Crane, Paver (concrete), Post Pounder (of any type), Push Cats, Road Reclaimer, Robot Hammer (Brokk or similar), Robotic Equipment (Scope of Engineer Schedule), Ross Carrier and similar, Scrapers (20 yard struck and over), Side Boom, Slip Form Machine, Spreader (Asphalt), Trenching Machines (Telephies-Vermeer Concrete Saw), Tractor Type Demolition Equipment, Vacuum Truck.

GROUP I-B: Asphalt Mobile Conveyor/Transfer Machine, Road Paver (Asphalt).

GROUP II-A: Ballast Regulators, Compactor Self Propelled, Fusion Machine, Rail Anchor Machines, Roller (4 ton and over), Scrapers (20 yard struck and under), Vibratory Roller (Riding), Welder.

GROUP II-B: Mechanic (Outside) All Types.

GROUP III: Air Tractor Drill, Asphalt Plant, Batch Plant, Boiler (High Pressure), Concrete Breaker (Track or Rubber Tire), Concrete Pump, Concrete Spreader, Excavator Drill, Farm Tractor, Forklift (all types), Gas Tapping (Live), Hydroseeder, Loader (1 1/2 yards and under), Locomotive (all sizes), Machine Pulling Sheeps Foot Roller, Portable Asphalt Plant, Portable Batch Plant, Portable Crusher (Apprentice), Powerhouse Plant, Roller (under 4 ton), Sheer Excavator, Skid Steer/Bobcat, Stone Crusher, Sweeper (with seat), Well Drilling Machine.

GROUP IV: Service Person (Grease Truck).

GROUP IV-B: Conveyor Belt Machine (Truck Mounted), Heater (all types), Lighting Unit (Portable), Maintenance Engineer (For Crane Only), Mechanics Helper, Pump (Fireproofing), Pumps-Pump Station/Water/Sewer/Gypsum/Plaster, etc., Pump Truck (Sewer Jet or Similar), Welders Helper, Welding Machine (Steel Erection), Well Point System.

GROUP V: All Tower Cranes-All Climbing Cranes and all cranes of 100-ton capacity or greater (3900 Manitowac or similar) irrespective of manufacturer and regardless of how the same is rigged, Hoist Engineer (Steel), Engineer-Pile Driver, Jersey Spreader, Pavement Breaker/Post Hole Digger.

WAGES: Per hour: 07/01/2020

Group I	\$ 62.38
Group I-A	54.95
Group I-B	57.92
Group II-A	52.61
Group II-B	54.26
Group III	51.68
Group IV	46.93
Group IV-B	40.24
Group V	
Engineer All Tower, Climbing and Cranes of 100 Tons	70.72
Hoist Engineer(Steel)	64.00
Engineer(Pile Driver)	68.27
Jersey Spreader,Pavement Breaker (Air Ram)Post Hole Digger	53.83

SHIFT DIFFERENTIAL:

A 15% premium on all hours paid, including overtime hours for 2nd, 3rd shifts
on all government mandated off-shift work

Engineers operating cranes with booms 100 feet but less than 149 feet in length will be paid an additional \$2.00 per hour over the rate listed in the Wage Schedule. Engineers operating cranes with booms 149 feet or over in length will be paid an additional \$3.00 per hour over the rate listed in the Wage Schedule. Loader and Excavator Operators: over 5 cubic yards capacity \$0.50 per hour over the rate listed in the Wage Schedule. Shovel Operators: over 4 cubic yards capacity \$1.00 per hour over the rate listed in the Wage Schedule.

Four (4), ten (10) hour days may be worked at straight time during a week, Monday thru Thursday; Friday may be used as a make-up day.

NOTE - In order to use the 4 Day/10 Hour Work scheduleRegistration for Use of 4 Day/10 Hour Work Schedule,form PW30.1; and there must be a dispensation of hours in place on the project. If the PW30.1 is not submitted you may be liable for overtime payments for work over 8 hours per day.

SUPPLEMENTAL BENEFITS

Per hour:

Journeyworker:	07/01/2020
	\$ 30.50 up to 40 Hours
	After 40 hours \$ 21.35* PLUS \$ 1.15 on all hours worked

*This amount is subject to premium

OVERTIME PAY

See (B, E, E2, P, *R, **U) on OVERTIME PAGE

HOLIDAY

Paid:..... See (5, 6, 8, 9, 15, 25) on HOLIDAY PAGE

Overtime..... See (5, 6, 8, 9, 15, 25) on OVERTIME PAGE

* For Holiday codes 8,9,15,25 code R applies

** For Holiday Codes 5 & 6 code U applies

Note: If employees are required to work on Easter Sunday they shall be paid at the rate of triple time.

REGISTERED APPRENTICES

(1)year terms at the following rate.

07/01/2020

1st term	\$ 27.48
2nd term	32.97
3rd term	38.47
4th term	43.96

Supplemental Benefits per hour:

\$ 22.50

8-137HH

Operating Engineer - Heavy&Highway

05/01/2021

JOB DESCRIPTION Operating Engineer - Heavy&Highway

DISTRICT 1

ENTIRE COUNTIES

Albany, Broome, Chenango, Clinton, Columbia, Essex, Franklin, Fulton, Greene, Hamilton, Herkimer, Montgomery, Otsego, Rensselaer, Saratoga, Schoenectady, Schoharie, Tioga, Warren, Washington

PARTIAL COUNTIES

Dutchess: Defined as north of the northern boundary line of City of Poughkeepsie then due east to Route 115 to Bedelt Road then east along Bedelt Road to VanWagner Road then north along VanWagner Road to Bower Road then east along Bower Road to Rte. 44 east to Route 343 then along Route 343 east to the northern boundary of Town of Dover Plains and east along the northern boundary of Town of Dover Plains to Connecticut.

WAGES

CLASSIFICATION A:

Asphalt Curb Machine (Self Propelled, Slipform), Asphalt Paver, Automated Concrete Spreader (CMI Type), Automatic Fine Grader, Backhoe (Except Tractor Mounted, Rubber Tired), Backhoe Excavator Full Swing (CAT 212 or similar type), Back Filling Machine, Belt Placer (CMI Type), Blacktop Plant (Automated), Boom truck, GPS operated Bull Dozer, Cableway, Caisson Auger, Central Mix Concrete Plant (Automated), Concrete Curb Machine (Self Propelled, Slipform), Concrete Pump, Crane, Cherry Picker, Derricks (steel erection), Dragline, Overhead Crane (Gantry or Straddle type), Pile Driver, Truck Crane, Directional Drilling Machine, Dredge, Dual Drum Paver, Excavator (All PurposeHydraulically Operated) (Gradall or Similar), Front End Loader (4 cu. yd. and Over), Head Tower (Sauerman or Equal), Hoist (Two or Three Drum), Holland Loader, Maintenance Engineer, Mine Hoist, Mucking Machine or Mole, Pavement Breaker(SP) Wertgen; PB-4 and similar type, Power Grader, Profiler (over 105 H.P.), Quad 9, Quarry Master (or equivalent), Scraper, Shovel, Side Boom, Slip Form Paver (If a second man is needed, he shall be an Oiler), Tractor Drawn BeltType Loader, Truck or Trailer Mounted Log Chipper (Self Feeder), Tug Operator (Manned Rented Equipment Excluded), Tunnel Shovel

CLASSIFICATION B:

Backhoe (Tractor Mounted, Rubber Tired), Bituminous Recycler Machine, Bituminous Spreader and Mixer, Blacktop Plant (NonAutomated), Blast or Rotary Drill (Truck or Tractor Mounted), Brokk, Boring Machine, Cage Hoist, Central Mix Plant [(NonAutomated) and All Concrete Batching Plants], Concrete Paver (Over 16S), Crawler Drill (Self-contained), Crusher, Diesel Power Unit, Drill Rigs, Tractor Mounted, Front End Loader (Under 4 cu. yd.), Greaseman/Lubrication Engineer, HiPressure Boiler (15 lbs. and over), Hoist (One Drum), Hydro-Axe, Kolman Plant Loader and Similar Type Loaders (If Employer requires another man to clean the screen or to maintain the equipment, he shall be an Oiler), L.C.M. Work Boat Operator, Locomotive, Material handling knuckle boom, Mini Excavator (under 18,000 lbs.), Mixer (for stabilized base selfpropelled), Monorail Machine, Plant Engineer, Prentice Loader, Profiler (105 H.P. and under), Pug Mill, Pump Crete, Ready Mix Concrete Plant, Refrigeration Equipment (for soil stabilization), Road Widener, Roller (all above subgrade), Sea Mule, Self-contained Ride-on Rock Drill(Excluding Air-Track Type Drill), Skidder, Tractor with Dozer and/or Pusher, Trencher, Tugger Hoist, Vacuum machine (mounted or towed), Vermeer saw (ride on, any size or type), Welder

CLASSIFICATION C:

A Frame Winch Hoist on Truck, Articulated Heavy Hauler, Aggregate Plant, Asphalt or Concrete Grooving Machine (ride on), Ballast Regulator(Ride-on), Boiler (used in conjunction with production), Bituminous Heater (self-propelled), Boat (powered), Cement and Bin Operator, Concrete Pavement Spreader and Finisher Concrete Paver or Mixer (16' and under), Concrete Saw (self-propelled), Conveyor, Deck Hand, Directional Drill Machine Locator, Drill (Core and Well), Farm Tractor with accessories, Fine Grade Machine, Fireman, Fork Lift, Form Tamper, Grout Pump, Gunit Machine, Hammers (Hydraulic self-propelled), Hydra-Spiker (ride-on), Hydraulic Pump (jacking system), Hydro-Blaster (Water), Mulching Machine, Oiler, Parapet Concrete or Pavement Grinder, Post Hole Digger and Post Driver, Power Broom (towed), Power Heaterman, Power Sweeper, Revinus Widener, Roller (Grade and Fill), Scarifier (ride-on), Shell Winder, Skid steer loader (Bobcat or similar), Span-Saw (ride-on), Steam Cleaner, Tamper (ride-on), Tie Extractor (ride-on), Tie Handler (ride-on), Tie Inserter (ride-on), Tie Spacer (ride-on), Tire Repair, Track Liner (ride-on), Tractor, Tractor (with towed accessories), Vibratory Compactor, Vibro Tamp, Well Point, and the following hands-off equipment: Compressors, Dust Collectors, Generators, Pumps, Welding Machines, Light Plants and Heaters

- Note for all above classifications of Operating Engineer - In the event that equipment listed above is operated by robotic control, the classification covering the operation will be the same as if manually operated.

WAGES per hour

	07/01/2020	07/01/2021
Master Mechanic	\$ 47.88	\$ 49.43
Class A*	46.27	47.82
Class B	45.36	46.91
Class C	42.79	44.34

Additional \$2.50 per hour for All Employees who work a single irregular work shift starting from 5:00 PM to 1:00 AM that is mandated by the Contracting Agency.

Additional \$2.50 per hr. for hazardous waste removal work on State and/or Federally designated waste site which require employees to wear Level C or above forms of personal protection.

(*) Premiums for CRANES is based upon Class A rates with the following premiums:

- Additional \$4.00 per hr for Tower Cranes, including self erecting.
- Additional \$3.00 per hr for Lattice Boom Cranes and all other cranes with a manufacturers rating of fifty (50) tons and over.
- Additional \$2.00 per hr for all Hydraulic Cranes and Derricks with a manufacturer's rating of 49 ton and below, including boom trucks.

Four (4), ten (10) hour days may be worked at straight time during a week, Monday thru Thursday. Friday may be used as a make-up day.

NOTE - In order to use the '4 Day/10 Hour Work schedule', as your normal schedule, you must submit an 'Employer Registration for Use of 4 Day/10 Hour Work Schedule,' form PW30.1; and there must be a dispensation of hours in place on the project. If the PW30.1 is not submitted you may be liable for overtime payments for work over 8 hours per day.

SUPPLEMENTAL BENEFITS

Per hour

Journeyman	\$ 28.45	\$ 29.60
------------	----------	----------

OVERTIME PAY

See (B, E, Q) on OVERTIME PAGE

HOLIDAY

Paid: See (5, 6) on HOLIDAY PAGE

Overtime: See (5, 6) on HOLIDAY PAGE

Note: If the holiday falls on Sunday, it will be celebrated on Monday. If the Holiday falls on a Saturday employer can choose to celebrate Saturday or give Friday off with pay.

REGISTERED APPRENTICES

Wages per hour

1000 hours terms at the following percentage of Journeyman's wage Class B

1st	2nd	3rd	4th
60%	70%	80%	90%

Supplemental Benefits per hour worked

	07/01/2020	07/01/2021	
All Terms	\$ 23.85	\$ 25.00	
			1-158H/H Alb

Operating Engineer - Heavy&Highway

05/01/2021

JOB DESCRIPTION Operating Engineer - Heavy&Highway

DISTRICT 9

ENTIRE COUNTIES

Putnam, Westchester

PARTIAL COUNTIES

Dutchess: South of the North city line of Poughkeepsie

WAGES

Party Chief - One who directs a survey party

Instrument Man - One who runs the instrument and assists Party Chief

Rodman - One who holds the rod and in general, assists the Survey Crew

Catogories cover GPS & Underground Surveying

Per Hour: 07/01/2020

Party Chief \$ 81.06

Instrument Man 61.32

Rodman 52.53

SUPPLEMENTAL BENEFITS

Per Hour: 07/01/2020

All Catogories

Straight Time: \$ 23.10* plus \$6.90

Premium:

Time & 1/2 \$ 34.65* plus \$6.90

Double Time \$ 46.20* plus \$6.90

Non-Worked Holiday Supplemental Benefits:
\$ 16.45

OVERTIME PAY

See (B, *E, Q) on OVERTIME PAGE

* Doubletime paid on all hours in excess of 8 hours on Saturday

HOLIDAY

Paid: See (5, 6, 7, 11, 12) on HOLIDAY PAGE
Overtime: See (5, 6, 7, 11, 12) on HOLIDAY PAGE

9-15Dh

Operating Engineer - Heavy&Highway - Tunnel

05/01/2021

JOB DESCRIPTION Operating Engineer - Heavy&Highway - Tunnel

DISTRICT 8

ENTIRE COUNTIES

Putnam, Westchester

PARTIAL COUNTIES

Dutchess: All the counties of Westchester and Putnam and the southern part of Dutchess County defined by the northern boundary line of the City of Poughkeepsie, then due east to Route 115, then north along Route 115 to Bedell Road, then east along Bedell Road to Van Wagner Road, then north along Van Wagner Road to Bower Road, then east along Bower Road to Route 44 and along Route 44 east to Route 343, then along Route 343 east to the northern boundary of Town of Dover Plains and east along the northern boundary of Town of Dover Plains to the border line of the State of Connecticut and bordered on the west by the middle of the Hudson River.

WAGES

GROUP I: Boom Truck, Cherry Picker, Clamshell, Crane(Crawler,Truck), Dragline, Drill Rig Casa Grande(Cat or Similar), Floating Crane(Crane on Barge-Under 100 Tons), Hoist Engineer(Concrete/Crane-Derrick-Mine Hoist), Knuckle Boom Crane, Rough Terrain Crane.

GROUP I-A: Auger(Truck or Truck Mounted), Boat Captain, Bull Dozer-all sizes, Central Mix Plant Operator, Chipper-all types, Close Circuit T.V., Combination Loader/Backhoe, Compactor with Blade, Concrete Finishing Machine, Gradall, Grader(Motor Grader), Elevator & Cage(Materials or Passengers), Excavator(and all attachments), Front End Loaders(1 1/2 yards and over), High Lift Lull, Hoist(Single, Double, Triple Drum), Hoist Portable Mobile Unit, Hoist Engineer(Material), Jack and Bore Machine, Log Skidder, Milling Machine, Moveable Concrete Barrier Transfer & Transport Vehicle, Mucking Machines. Overhead Crane, Paver(Concrete), Post Pounder of any type, Push Cats, Road Reclaimer, Robot Hammer(Brokk or similar), Robotic Equipment(Scope of Engineer Schedule), Ross Carrier and similar machines, Scrapers(20 yards struck and over), Side Boom, Slip Form Machine, Spreader(Asphalt), Trenching Machines, Telephies-Vermeer Concrete Saw, Tractor type demolition equipment, Vacuum Truck.

GROUP I-B: Asphalt Mobile Conveyor/Transfer Machine, Road Paver(Asphalt).

GROUP II-A: Ballast Regulators, Compactor(Self-propelled), Fusion Machine, Rail Anchor Machines, Roller(4 ton and over), Scrapers(20 yard struck and under), Vibratory Roller(riding), Welder.

GROUP II-B: Mechanic(outside)all types.

GROUP III: Air Tractor Drill, Asphalt Plant, Batch Plant, Boiler(High Pressure), Concrete Breaker(Track or Rubber Tire), Concrete Pump, Concrete Spreader, Excavator Drill, Farm Tractor, Forklift(all types of power), Gas Tapping(Live), Hydroseeder, Loader(1 1/2 yards and under), Locomotive(all sizes), Machine Pulling Sheeps Foot Roller, Portable Asphalt Plant, Portable Batch Plant, Portable Crusher(Apprentice), Powerhouse Plant, Roller(under 4 ton), Sheer Excavator, Skidsteer/Bobcat, Stone Crusher, Sweeper(with seat), Well Drilling Machine.

GROUP IV-A: Service Person(Grease Truck).

GROUP IV-B: Conveyor Belt Machine(Truck Mounted), Heater(all types), Lighting Unit(Portable), Maintenance Engineer(for Crane only), Mechanics Helper, Pump(Fireproofing), Pumps-Pump Station/Water/Sewer/Gypsum/Plaster, etc., Pump Truck(Sewer Jet or similar), Welding Machine(Steel Erection), Welders Helper.

GROUP V-A: Engineer(all Tower Cranes, all Climbing Cranes & all Cranes of 100 ton capacity or greater),Hoist Engineer(Steel-Sub Structure), Engineer-Pile Driver, Jersey-Spreader, Pavement breaker, Post Hole Digger

WAGES: (per hour)

07/01/2020

GROUP I	\$ 62.38
GROUP I-A	54.95
GROUP I-B	57.92
GROUP II-A	52.61
GROUP II-B	54.26

GROUP III	51.68
GROUP IV-A	46.93
GROUP IV-B	40.24
GROUP V-A	
Engineer-Cranes	70.72
Engineer-Pile Driver	68.27
Hoist Engineer	64.00
Jersey Spreader	53.83
Pavement Breaker	53.83
Post Hole Digger	53.83

SHIFT DIFFERENTIAL:

A 15% premium on all hours paid, including overtime hours for 2nd, 3rd shifts
on all government mandated off-shift work

An additional 20% to wage when required to wear protective equipment on hazardous/toxic waste projects. Operators required to use two buckets pouring concrete on other than road pavement shall receive \$0.50 per hour over scale. Engineers operating cranes with booms 100 feet but less than 149 feet in length will be paid an additional \$2.00 per hour. Engineers operating cranes with booms 149 feet or over in length will be paid an additional \$3.00 per hour. Operators of shovels with a capacity over (4) cubic yards shall be paid an additional \$1.00 per hour. Operators of loaders with a capacity over (5) cubic yards shall be paid an additional \$0.50 per hour.

SUPPLEMENTAL BENEFITS

Per hour:

Journeyworker:

07/01/2020

\$ 22.50

+ \$8.00

(Limited to
first 40 hours)

OVERTIME PAY

See (D, O, *U, V) on OVERTIME PAGE

HOLIDAY

Paid: See (5, 6, 8, 9, 15, 25) on HOLIDAY PAGE

Overtime: See (5, 6, 8, 9, 15, 25) on HOLIDAY PAGE

* Note: For Holiday codes 5 & 6, code U applies.

Note: If employees are required to work on Easter Sunday, they shall be paid at the rate of triple time.

REGISTERED APPRENTICES

(1)year terms at the following rates:

	07/01/2020
1st term	\$ 27.48
2nd term	32.97
3rd term	38.47
4th term	43.96

Supplemental Benefits per hour:

	07/01/2020
All terms	\$ 22.50

8-137Tun

Operating Engineer - Marine Dredging

05/01/2021

JOB DESCRIPTION Operating Engineer - Marine Dredging

DISTRICT 4

ENTIRE COUNTIES

Albany, Bronx, Cayuga, Chautauqua, Clinton, Columbia, Dutchess, Erie, Essex, Franklin, Greene, Jefferson, Kings, Monroe, Nassau, New York, Niagara, Orange, Orleans, Oswego, Putnam, Queens, Rensselaer, Richmond, Rockland, St. Lawrence, Suffolk, Ulster, Washington, Wayne, Westchester

WAGES

These wages do not apply to Operating Engineers on land based construction projects. For those projects, please see the Operating Engineer Heavy/Highway Rates. The wage rates below for all equipment and operators are only for marine dredging work in navigable waters found in the counties listed above.

Per Hour:	07/01/2020	10/01/2020
CLASS A1	\$ 40.31	\$ 41.42

Deck Captain, Leverman
Mechanical Dredge Operator
Licensed Tug Operator 1000HP or more.

CLASS A2	35.92	36.91
Crane Operator (360 swing)		

CLASS B	To conform to Operating Engineer
Dozer, Front Loader	Prevailing Wage in locality where work
Operator on Land	is being performed including benefits.

CLASS B1	34.86	35.82
Derrick Operator (180 swing)		
Spider/Spill Barge Operator		
Operator II, Fill Placer,		
Engineer, Chief Mate, Electrician,		
Chief Welder, Maintenance Engineer		
Licensed Boat, Crew Boat Operator		

CLASS B2	32.82	33.72
Certified Welder		

CLASS C1	31.92	32.80
Drag Barge Operator,		
Steward, Mate,		
Assistant Fill Placer		

CLASS C2	30.89	31.74
Boat Operator		

CLASS D	25.66	26.37
Shoreman, Deckhand, Oiler,		
Rodman, Scowman, Cook,		
Messman, Porter/Janitor		

SUPPLEMENTAL BENEFITS

Per Hour:

THE FOLLOWING SUPPLEMENTAL BENEFITS APPLY TO ALL CATEGORIES

All Classes A & B	07/01/2020	10/01/2020
	\$11.58 plus 7.5% of straight time wage, Overtime hours add \$ 0.63	\$11.98 plus 8% of straight time wage, Overtime hours add \$ 0.63
All Class C	\$11.28 plus 7.5% of straight time wage, Overtime hours add \$ 0.48	11.68 plus 8% of straight time wage, Overtime hours add \$ 0.48
All Class D	\$10.98 plus 7.5% of straight time wage, Overtime hours add \$ 0.33	11.38 plus 8% of straight time wage, Overtime hours add \$ 0.33

OVERTIME PAY

See (B2, F, R) on OVERTIME PAGE

HOLIDAY

Paid:	See (1) on HOLIDAY PAGE
Overtime:	See (5, 6, 8, 15, 26) on HOLIDAY PAGE

4-25a-MarDredge

Operating Engineer - Survey Crew

05/01/2021

JOB DESCRIPTION Operating Engineer - Survey Crew
ENTIRE COUNTIES

DISTRICT 12

Albany, Allegany, Broome, Cayuga, Chemung, Chenango, Clinton, Columbia, Cortland, Essex, Franklin, Fulton, Greene, Hamilton, Herkimer, Jefferson, Lewis, Livingston, Madison, Monroe, Montgomery, Niagara, Oneida, Onondaga, Ontario, Oswego, Otsego, Rensselaer, Saratoga, Schenectady, Schoharie, Schuyler, Seneca, St. Lawrence, Steuben, Tioga, Tompkins, Warren, Washington, Wayne, Yates

PARTIAL COUNTIES

Dutchess: The northern portion of the county from the northern boundary line of the City of Poughkeepsie, north.

Genesee: Only the portion of the county that lies east of a line down the center of Route 98 to include all area that lies within the City of Batavia.

WAGES

These rates apply to Building, Tunnel and Heavy Highway.

Per hour:

SURVEY CLASSIFICATIONS:

Party Chief - One who directs a survey party.

Instrument Person - One who operates the surveying instruments.

Rod Person - One who holds the rods and assists the Instrument Person.

07/01/2020

Party Chief	\$ 44.39
Instrument Person	40.78
Rod Person	30.22

Additional \$3.00/hr. for Tunnel Work

Additional \$2.50/hr. for Hazardous Work Site

SUPPLEMENTAL BENEFITS

Per hour worked:

Journeyman	\$ 26.30
------------	----------

OVERTIME PAY

See (B, E, P, T) on OVERTIME PAGE

HOLIDAY

Paid: See (5, 6) on HOLIDAY PAGE

Overtime: See (5, 6) on HOLIDAY PAGE

REGISTERED APPRENTICES

WAGES: 1000 hour terms based on the Percentage of Rod Persons Wage:

07/01/2020

0-1000	60%
1001-2000	70%
2001-3000	80%

SUPPLEMENTAL BENEFIT per hour worked:

0-1000	\$ 18.08
1001-2000	21.10
2001-3000	24.13

12-158-545 D.H.H.

Operating Engineer - Survey Crew - Consulting Engineer

05/01/2021

JOB DESCRIPTION Operating Engineer - Survey Crew - Consulting Engineer

DISTRICT 12

ENTIRE COUNTIES

Albany, Allegany, Broome, Cayuga, Chemung, Chenango, Clinton, Columbia, Cortland, Essex, Franklin, Fulton, Greene, Hamilton, Herkimer, Jefferson, Lewis, Livingston, Madison, Monroe, Montgomery, Niagara, Oneida, Onondaga, Ontario, Oswego, Otsego, Rensselaer, Saratoga, Schenectady, Schoharie, Schuyler, Seneca, St. Lawrence, Steuben, Tioga, Tompkins, Warren, Washington, Wayne, Yates

PARTIAL COUNTIES

Dutchess: The northern portion of the county from the northern boundary line of the City of Poughkeepsie, north.

Genesee: Only the portion of the county that lies east of a line down the center of Route 98 to include all area that lies within the City of Batavia.

WAGES

These rates apply to feasibility and preliminary design surveying, line and grade surveying for inspection or supervision of construction when performed under a Consulting Engineer Agreement.

Per hour:

SURVEY CLASSIFICATIONS:

Party Chief - One who directs a survey party.
Instrument Person - One who operates the surveying instruments.
Rod Person - One who holds the rods and assists the Instrument Person.

07/01/2020

Party Chief	\$ 44.39
Instrument Person	40.78
Rod Person	30.22

Additional \$3.00/hr. for Tunnel Work.
Additional \$2.50/hr. for EPA or DEC certified toxic or hazardous waste work.

SUPPLEMENTAL BENEFITS

Per hour worked:

Journeyman	\$ 26.30
------------	----------

OVERTIME PAY

See (B, E, P, T) on OVERTIME PAGE

HOLIDAY

Paid:	See (5, 6) on HOLIDAY PAGE
Overtime:	See (5, 6) on HOLIDAY PAGE

REGISTERED APPRENTICES

WAGES: 1000 hour terms based on percentage of Rod Persons Wage:

07/01/2020

0-1000	60%
1001-2000	70%
2001-3000	80%

SUPPLEMENTAL BENEFIT per hour worked:

0-1000	\$ 18.08
1001-2000	\$ 21.10
2001-3000	\$ 24.13

12-158-545 DCE

Operating Engineer - Survey Crew - Consulting Engineer

05/01/2021

JOB DESCRIPTION Operating Engineer - Survey Crew - Consulting Engineer

DISTRICT 9

ENTIRE COUNTIES

Bronx, Kings, Nassau, New York, Putnam, Queens, Richmond, Suffolk, Westchester

PARTIAL COUNTIES

Dutchess: That part in Dutchess County lying South of the North City line of Poughkeepsie.

WAGES

Feasibility and preliminary design surveying, any line and grade surveying for inspection or supervision of construction.

Per hour: 07/01/2020
Survey Classifications

Party Chief	\$ 45.32
Instrument Man	37.85
Rodman	33.14

SUPPLEMENTAL BENEFITS

Per Hour:

All Crew Members:	\$ 19.50
-------------------	----------

OVERTIME PAY

OVERTIME:.... See (B, E*, Q, V) ON OVERTIME PAGE.

*Doubletime paid on the 9th hour on Saturday.

HOLIDAY

Paid:	See (5, 6, 7, 11, 16) on HOLIDAY PAGE
-------	---------------------------------------

Overtime: See (5, 6, 7, 11, 16) on HOLIDAY PAGE

9-15dconsult

Operating Engineer - Tunnel

05/01/2021

JOB DESCRIPTION Operating Engineer - Tunnel

DISTRICT 7

ENTIRE COUNTIES

Albany, Allegany, Broome, Cayuga, Chemung, Chenango, Clinton, Columbia, Cortland, Essex, Franklin, Fulton, Greene, Hamilton, Herkimer, Jefferson, Lewis, Livingston, Madison, Monroe, Montgomery, Oneida, Onondaga, Ontario, Oswego, Otsego, Rensselaer, Saratoga, Schoenectady, Schoharie, Schuyler, Seneca, St. Lawrence, Steuben, Tioga, Tompkins, Warren, Washington, Wayne, Yates

PARTIAL COUNTIES

Dutchess: Northern part of Dutchess, to the northern boundary line of the City of Poughkeepsie, then due east to Route 115 to Bedell Road, then east along Bedell Road to VanWagner Road, then north along VanWagner Road to Bower Road, then east along Bower Road to Rte. 44 east to Rte. 343, then along Rte. 343 east to the northern boundary of the Town of Dover Plains and east along the northern boundary of the Town of Dover Plains, to the borderline of the State of Connecticut.

Genesee: Only that portion of the county that lies east of a line drawn down the center of Route 98 and the entirety of the City of Batavia.

WAGES

CLASS A: Automatic Concrete Spreader (CMI Type); Automatic Fine Grader; Backhoe (except tractor mounted, rubber tired); Belt Placer (CMI Type); Blacktop Plant (automated); Cableway; Caisson Auger; Central Mix Concrete Plant (automated); Concrete Curb Machine (self-propelled slipform); Concrete Pump (8" or over); Dredge; Dual Drum Paver; Excavator; Front End Loader (4 cu. yd & over); Gradall; Head Tower (Sauerman or Equal); Hoist (shaft); Hoist (two or three Drum); Log Chipper/Loader (self-feeder); Maintenance Engineer (shaft and tunnel); any Mechanical Shaft Drill; Mine Hoist; Mining Machine (Mole and similar types); Mucking Machine or Mole; Overhead Crane (Gantry or Straddle Type); Pile Driver; Power Grader; Remote Controlled Mole or Tunnel Machine; Scraper; Shovel; Side Boom; Slip Form Paver (If a second man is needed, they shall be an Oiler); Tripper/Maintenance Engineer (shaft & tunnel); Tractor Drawn Belt-Type Loader; Tug Operator (manned rented equipment excluded); Tunnel Shovel

CLASS B: Automated Central Mix Concrete Plant; Backhoe (topside); Backhoe (track mounted, rubber tired); Backhoe (topside); Bituminous Spreader and Mixer, Blacktop Plant (non-automated); Blast or Rotary Drill (truck or tractor mounted); Boring Machine; Cage Hoist; Central Mix Plant (non-automated); all Concrete Batching Plants; Compressors (4 or less exceeding 2,000 c.f.m. combined capacity); Concrete Pump; Crusher; Diesel Power Unit; Drill Rigs (tractor mounted); Front End Loader (under 4 cu. yd.); Grayco Epoxy Machine; Hoist (One Drum); Hoist (2 or 3 drum topside); Knuckle Boom material handler; Kolman Plant Loader & similar type Loaders (if employer requires another person to clean the screen or to maintain the equipment, they shall be an Oiler); L.C.M. Work Boat Operator; Locomotive; Maintenance Engineer (topside); Maintenance Grease Man; Mixer (for stabilized base-self propelled); Monorail Machine; Plant Engineer; Personnel Hoist; Pumpcrete; Ready Mix Concrete Plant; Refrigeration Equipment (for soil stabilization); Road Widener; Roller (all above sub-grade); Sea Mule; Shotcrete Machine; Shovel (topside); Tractor with Dozer and/or Pusher; Trencher; Tugger Hoist; Tunnel Locomotive; Welder; Winch; Winch Cat

CLASS C: A Frame Truck; All Terrain Telescoping Material Handler; Ballast Regulator (ride-on); Compressors (4 not to exceed 2,000 c.f.m. combined capacity; or 3 or less with more than 1200 c.f.m. but not to exceed 2,000 c.f.m.); Compressors ((any size, but subject to other provisions for compressors), Dust Collectors, Generators, Pumps, Welding Machines, Light Plants (4 or any type combination)); Concrete Pavement Spreaders and Finishers; Conveyor; Drill (core); Drill (well); Electric Pump used in conjunction with Well Point System; Farm Tractor with Accessories; Fine Grade Machine; Fork Lift; Grout Pump (over 5 cu. ft.); Gunite Machine; Hammers (hydraulic-self-propelled); Hydra-Spiker (ride-on); Hydra-Blaster (water); Hydro-Blaster; Motorized Form Carrier; Post Hole Digger and Post Driver; Power Sweeper; Roller grade & fill); Scarifer (ride-on); Span-Saw (ride-on); Submersible Electric Pump (when used in lieu of well points); Tamper (ride-on); Tie-Extractor (ride-on), Tie Handler (ride-on), Tie Insertter (ride-on), Tie Spacer (ride-on); Track Liner (ride-on); Tractor with towed accessories; Vibratory Compactor; Vibro Tamp, Well Point

CLASS D: Aggregate Plant; Cement & Bin Operator; Compressors (3 or less not to exceed 1,200 c.f.m. combined capacity); Compressors ((any size, but subject to other provisions for compressors), Dust Collectors, Generators, Pumps, Welding Machines, Light Plants (3 or less or any type or combination)); Concrete Saw (self-propelled); Form Tamper; Greaseman; Hydraulic Pump (jacking system); Junior Engineer; Light Plants; Mulching Machine; Oiler; Parapet Concrete or Pavement Grinder; Power Broom (towed); Power Heaterman (when used for production); Revinus Widener; Shell Winder; Steam Cleaner; Tractor

Per hour:	07/01/2020	07/01/2021	07/01/2022
Master Mechanic	\$ 49.45	\$ 51.00	\$ 52.60
CLASS A	47.04	48.59	50.19
CLASS B	45.82	47.37	48.97
CLASS C	43.03	44.58	46.18
CLASS D	40.02	41.57	43.17

Additional \$5.00 per hour for Hazardous Waste Work on a state or federally designated hazardous waste site where the Operating Engineer is in direct contact with hazardous material and when personal protective equipment is required for respiratory, skin and eye protection.

Fringe benefits will be paid at the hourly wage premium.

CRANES:

Crane 1: All cranes, including self-erecting to be paid \$4.00 per hour over the Class A rate.

Crane 2: All Lattice Boom Cranes and all cranes with a manufacturer's rating of fifty (50) ton and over to be paid \$3.00 per hour over Class A rate.

Crane 3: All hydraulic cranes and derricks with a manufacturer's rating of forty nine (49) ton and below, including boom trucks, to be paid \$2.00 per hour over Class A rate.

Crane 1	\$ 51.04	\$ 52.59	\$ 54.19
Crane 2	50.04	51.59	53.19
Crane 3	49.04	50.59	52.19

SUPPLEMENTAL BENEFITS

Per hour:	\$ 21.90	\$ 22.80	\$ 23.70
	+ 8.85*	+ 9.10*	+ 9.35*

* This portion of benefits subject to same premium rate as shown for overtime wages.

OVERTIME PAY

See (B, B2, E, Q, X) on OVERTIME PAGE

HOLIDAY

Paid: See (5, 6) on HOLIDAY PAGE

Overtime: See (5, 6) on HOLIDAY PAGE

If a holiday falls on Sunday, it shall be observed on Monday.

REGISTERED APPRENTICES

WAGES:(1000) hours terms at the following percentage of Journeyman's Class B wage.

1st term	60%
2nd term	65%
3rd term	70%
4th term	75%

SUPPLEMENTAL BENEFITS per hour: Same as Journeyman

7-158-832TL.

Painter

05/01/2021

JOB DESCRIPTION Painter

DISTRICT 1

ENTIRE COUNTIES

Columbia, Dutchess, Greene, Orange, Sullivan, Ulster

WAGES

Per hour
07/01/2020

Brush/Paper Hanger	\$ 35.14
Dry Wall Finisher	35.14
Lead Abatement	35.14
Sandblaster-Painter	35.14
Spray Rate	36.14

See Bridge Painting rates for the following work:

Structural Steel , all work performed on tanks, ALL BRIDGES, towers, smoke stacks, flag poles. Rate shall apply to all of said areas from the ground up.

SUPPLEMENTAL BENEFITS

Per hour

Journeyman \$ 24.04

OVERTIME PAY

See (B, E, E2, Q) on OVERTIME PAGE

THE FOLLOWING RATES WILL APPLY ON ALL CONTRACTING AGENCY MANDATED SHIFT(S) OR SINGULAR IRREGULAR SHIFT OF AT LEAST A FIVE (5) DAY DURATION (MONDAY THROUGH FRIDAY), WHEN THE SHIFT STARTS BETWEEN THE HOURS LISTED BELOW:

4:00 PM to 6:30 AM REGULAR RATE PLUS 15%**

OVERTIME ON MULTIPLE SHIFT WORK AND SINGULAR IRREGULAR SHIFT THE SHIFT RATE IS THE BASE RATE

**SHIFT RATE STOPS AFTER 6:30AM

HOLIDAY

Paid: See (1) on HOLIDAY PAGE
Overtime: See (5, 6) on HOLIDAY PAGE

REGISTERED APPRENTICES

Wages per hour

Six (6) month terms at the following percentage of Journey person's wage

1st	2nd	3rd	4th	5th	6th
40%	50%	60%	70%	80%	90%

Supplemental Benefits per hour worked

1st term	\$ 10.64
All others	24.04

1-155

Painter - Bridge & Structural Steel

05/01/2021

JOB DESCRIPTION Painter - Bridge & Structural Steel

DISTRICT 8

ENTIRE COUNTIES

Albany, Bronx, Clinton, Columbia, Dutchess, Essex, Franklin, Fulton, Greene, Hamilton, Kings, Montgomery, Nassau, New York, Orange, Putnam, Queens, Rensselaer, Richmond, Rockland, Saratoga, Schenectady, Schoharie, Suffolk, Sullivan, Ulster, Warren, Washington, Westchester

WAGES

Per Hour:

STEEL:

Bridge Painting:	07/01/2020	10/01/2020	10/01/2021
	\$ 50.25	\$ 51.50	\$ 53.00
	+ 7.88*	+ 8.63*	+ 9.63*

ADDITIONAL \$6.00 per hour for POWER TOOL/SPRAY, whether straight time or overtime.

NOTE: All premium wages are to be calculated on base rate per hour only.

* For the period of May 1st to November 15th, this amount is payable up to 40 hours. For the period of Nov 16th to April 30th, this amount is payable up to 50 hours. EXCEPTION: First and last week of employment, and for the weeks of Memorial Day, Independence Day and Labor Day, where the amount is paid for the actual number of hours worked (no cap).

NOTE: Generally, for Bridge Painting Contracts, ALL WORKERS on and off the bridge (including Flagmen) are to be paid Painter's Rate; the contract must be ONLY for Bridge Painting.

SHIFT WORK:

When directly specified in public agency or authority contract documents for an employer to work a second shift and works the second shift with employees other than from the first shift, all employees who work the second shift will be paid 10% of the base wage shift differential in lieu of overtime for the first eight (8) hours worked after which the employees shall be paid at time and one half of the regular wage rate. When a single irregular work shift is mandated in the job specifications or by the contracting agency, wages shall be paid at time and one half for single shifts between the hours of 3pm-11pm or 11pm-7am.

SUPPLEMENTAL BENEFITS

Per Hour:

Journeyworker:	07/01/2020	10/01/2020	10/01/2021
	\$ 10.20	\$ 10.90	\$ 10.90
	+ 29.65*	+ 30.00*	+ 30.60*

* For the period of May 1st to November 15th, this amount is payable up to 40 hours. For the period of Nov 16th to April 30th, this amount is payable up to 50 hours. EXCEPTION: First and last week of employment, and for the weeks of Memorial Day, Independence Day and Labor Day, where the amount is paid for the actual number of hours worked (no cap).

OVERTIME PAY

See (B, F, R) on OVERTIME PAGE

HOLIDAY

Paid: See (1) on HOLIDAY PAGE
Overtime: See (4, 6) on HOLIDAY PAGE

REGISTERED APPRENTICES

Wage - Per hour:

Apprentices: (1) year terms

	07/01/2020	10/01/2020	10/01/2021
1st year	\$ 20.10 + 3.15*	\$ 20.60 + 3.45*	\$ 21.20 + 3.86*
2nd year	\$ 30.15 + 4.73*	\$ 30.90 + 5.18*	\$ 31.80 + 5.78*
3rd year	\$ 40.20 + 6.30*	\$ 41.20 + 6.90*	\$ 42.40 + 7.71*

Supplemental Benefits - Per hour:

1st year	\$.25 + 11.86*	\$.25 + 12.00*	\$.25 + 12.24*
2nd year	\$ 10.20 + 17.79*	\$ 10.90 + 18.00*	\$ 10.90 + 18.36*
3rd year	\$ 10.20 + 23.72*	\$ 10.90 + 24.00*	\$ 10.90 + 24.48*

NOTE: All premium wages are to be calculated on base rate per hour only.

8-DC-9/806/155-BrSS

Painter - Line Striping

05/01/2021

JOB DESCRIPTION Painter - Line Striping

DISTRICT 8

ENTIRE COUNTIES

Albany, Bronx, Clinton, Columbia, Dutchess, Essex, Franklin, Fulton, Greene, Hamilton, Kings, Montgomery, Nassau, New York, Orange, Putnam, Queens, Rensselaer, Richmond, Rockland, Saratoga, Schenectady, Schoharie, Suffolk, Sullivan, Ulster, Warren, Washington, Westchester

WAGES

Per hour:

	07/01/2020	07/01/2021	07/01/2022
Painter (Striping-Highway):			
Striping-Machine Operator*	\$ 30.10	\$ 30.32	\$ 31.53
Linerman Thermoplastic	\$ 36.53	\$ 36.93	\$ 38.34

Note: * Includes but is not limited to: Positioning of cones and directing of traffic using hand held devices. Excludes the Driver/Operator of equipment used in the maintenance and protection of traffic safety.

Four (4), ten (10) hour days may be worked at straight time during a week, Monday thru Thursday. Friday may be used as a make-up day.

NOTE - In order to use the '4 Day/10 Hour Work Schedule,' as your normal schedule, you must submit an 'Employer Registration for Use of 4 Day/10 Hour Work Schedule,' form PW30.1; and there must be a dispensation of hours in place on the project. If the PW30.1 is not submitted you may be liable for overtime payments for work over 8 hours per day.

SUPPLEMENTAL BENEFITS

Per hour paid:	07/01/2020	07/01/2021	07/01/2022
Journeyworker:			
Striping Machine Operator:	\$ 9.16	\$ 10.03	\$ 10.03
Linerman Thermoplastic:	\$ 9.16	\$ 10.03	\$ 10.03

OVERTIME PAY

See (B, B2, E2, F, S) on OVERTIME PAGE

HOLIDAY

Paid: See (5, 20) on HOLIDAY PAGE
Overtime: See (5, 20) on HOLIDAY PAGE

REGISTERED APPRENTICES

One (1) year terms at the following wage rates:

	07/01/2020	12/31/2020
1st Term:	\$ 12.04	\$ 12.50
2nd Term:	\$ 18.06	\$ 18.19
3rd Term:	\$ 24.08	\$ 24.26

Supplemental Benefits per hour:

1st term:	\$ 9.16	\$ 10.03
2nd Term:	\$ 9.16	\$ 10.03
3rd Term:	\$ 9.16	\$ 10.03

8-1456-LS

Painter - Metal Polisher

05/01/2021

JOB DESCRIPTION Painter - Metal Polisher

DISTRICT 8

ENTIRE COUNTIES

Albany, Allegany, Bronx, Broome, Cattaraugus, Cayuga, Chautauqua, Chemung, Chenango, Clinton, Columbia, Cortland, Delaware, Dutchess, Erie, Essex, Franklin, Fulton, Genesee, Greene, Hamilton, Herkimer, Jefferson, Kings, Lewis, Livingston, Madison, Monroe, Montgomery, Nassau, New York, Niagara, Oneida, Onondaga, Ontario, Orange, Orleans, Oswego, Otsego, Putnam, Queens, Rensselaer, Richmond, Rockland, Saratoga, Schenectady, Schoharie, Schuyler, Seneca, St. Lawrence, Steuben, Suffolk, Sullivan, Tioga, Tompkins, Ulster, Warren, Washington, Wayne, Westchester, Wyoming, Yates

WAGES

	07/01/2020
Metal Polisher	\$ 36.33
Metal Polisher*	37.43
Metal Polisher**	40.33

*Note: Applies on New Construction & complete renovation

** Note: Applies when working on scaffolds over 34 feet.

SUPPLEMENTAL BENEFITS

Per Hour:	07/01/2020
-----------	------------

Journeyworker:

All classification	\$ 9.94
--------------------	---------

OVERTIME PAY

See (B, E, P, T) on OVERTIME PAGE

HOLIDAY

Paid: See (5, 6, 11, 15, 16, 25, 26) on HOLIDAY PAGE

Overtime: See (5, 6, 9, 11, 15, 16, 25, 26) on HOLIDAY PAGE

REGISTERED APPRENTICES

Wages per hour:

One (1) year term at the following wage rates:

	07/01/2020
1st year	\$ 16.00
2nd year	17.00
3rd year	18.00
1st year*	\$ 16.39
2nd year*	17.44
3rd year*	18.54
1st year**	\$ 18.50
2nd year**	19.50
3rd year**	20.50

*Note: Applies on New Construction & complete renovation

** Note: Applies when working on scaffolds over 34 feet.

Supplemental benefits:

Per hour:

1st year	\$ 6.69
2nd year	6.69
3rd year	6.69

8-8A/28A-MP

Plumber**05/01/2021**

JOB DESCRIPTION Plumber**DISTRICT** 8**ENTIRE COUNTIES**

Dutchess

PARTIAL COUNTIES

Delaware: Only the Townships of Middletown and Roxbury.

Ulster: Entire county (including Wallkill and Shawangunk Prisons in Town of Shawangunk) EXCEPT for remainder of Town of Shawangunk, and Towns of Plattekill, Marlboro, and Wawarsing.

WAGES

Per hour:	07/01/2020
Plumber & Steamfitter	\$ 52.48

SHIFT WORK:

When directly specified in public agency or authority contract documents, shift work outside the regular hours of work shall be comprised of eight (8) hours per shift not including Saturday, Sundays and holidays. One half (1/2) hour shall be allowed for lunch after the first four (4) hours of each shift. Wage and Fringes for shift work shall be straight time plus a shift premium of twenty-five (25%) percent. A minimum of five days Monday through Friday must be worked to establish shift work.

SUPPLEMENTAL BENEFITS

Per hour:

Journeyworker:	\$ 38.53
----------------	----------

OVERTIME PAY

See (B, E, E2, Q, V) on OVERTIME PAGE

HOLIDAY

Paid:	See (1) on HOLIDAY PAGE
Overtime:	See (5, 6, 8, 16, 25) on HOLIDAY PAGE

REGISTERED APPRENTICES

(1)year terms at the following rates:

07/01/2020

1st year	\$ 19.96
2nd year	27.65
3rd year	32.09
4th year	38.53
5th year	44.44

Supplemental Benefits per hour:

1st year	\$ 16.39
2nd year	20.90
3rd year	24.26
4th year	27.99
5th year	30.80

8-21.2-SF

Plumber - HVAC / Service**05/01/2021**

JOB DESCRIPTION Plumber - HVAC / Service**DISTRICT** 8**ENTIRE COUNTIES**

Dutchess, Putnam, Westchester

PARTIAL COUNTIES

Delaware: Only the townships of Middletown and Roxbury

Ulster: Entire County(including Wallkill and Shawangunk Prisons) except for remainder of Town of Shawangunk and Towns of Plattekill, Marlboro, and Wawarsing.

WAGES

Per hour:	07/01/2020
-----------	------------

HVAC Service \$ 39.68
+ \$ 4.32*

*Note: This portion of wage is not subject to overtime premium.

SUPPLEMENTAL BENEFITS

Per hour:

07/01/2020

Journeyworker HVAC Service
\$ 25.14

OVERTIME PAY

See (B, F, R) on OVERTIME PAGE

HOLIDAY

Paid: See (5, 6, 16, 25) on HOLIDAY PAGE

Overtime: See (5, 6, 16, 25) on HOLIDAY PAGE

REGISTERED APPRENTICES

HVAC SERVICE

(1)year terms at the following wages:

07/01/2020

1st yr.	2nd yr.	3rd yr.	4th yr.	5th yr.
\$ 18.05	\$ 21.33	\$ 26.66	\$ 32.76	\$ 35.46
+\$2.37*	+\$2.67*	+\$3.22*	+\$3.84*	+\$4.07*

*Note: This portion of wage is not subject to overtime premium.

Supplemental Benefits per hour:

Apprentices 07/01/2020

1st term	\$ 19.03
2nd term	20.09
3rd term	21.30
4th term	22.90
5th term	24.07

8-21.1&2-SF/Re/AC

Plumber - Jobbing & Alterations

05/01/2021

JOB DESCRIPTION Plumber - Jobbing & Alterations

DISTRICT 8

ENTIRE COUNTIES

Dutchess, Putnam, Westchester

PARTIAL COUNTIES

Ulster: Entire county (including Wallkill and Shawangunk Prisons in Town of Shawangunk) EXCEPT for remainder of Town of Shawangunk, and Towns of Plattekill, Marlboro, and Wawarsing.

WAGES

Per hour: 07/01/2020

Journeyworker: \$ 44.91

Repairs, replacements and alteration work is any repair or replacement of a present plumbing system that does not change existing roughing or water supply lines.

SHIFT WORK:

When directly specified in public agency or authority contract documents, shift work outside the regular hours of work shall be comprised of eight (8) hours per shift not including Saturday, Sundays and holidays. One half (1/2) hour shall be allowed for lunch after the first four (4) hours of each shift. Wage and Fringes for shift work shall be straight time plus a shift premium of twenty-five (25%) percent. A minimum of five days Monday through Friday must be worked to establish shift work.

SUPPLEMENTAL BENEFITS

Per hour:

Journeyworker

\$ 31.60

OVERTIME PAY

See (B, *E, E2, Q, V) on OVERTIME PAGE

*When used as a make-up day, hours after 8 on Saturday shall be paid at time and one half.

HOLIDAY

Paid: See (1) on HOLIDAY PAGE

Overtime: See (5, 6, 8, 16, 25) on HOLIDAY PAGE

REGISTERED APPRENTICES

(1) year terms at the following wages:

1st year	\$ 19.52
2nd year	21.65
3rd year	23.42
4th year	32.92
5th year	34.76

Supplemental Benefits per hour:

1st year	\$ 10.21
2nd year	12.05
3rd year	15.88
4th year	21.42
5th year	23.29

8-21.3-J&A

Roofer

05/01/2021

JOB DESCRIPTION Roofer

DISTRICT 9

ENTIRE COUNTIES

Bronx, Dutchess, Kings, New York, Orange, Putnam, Queens, Richmond, Rockland, Sullivan, Ulster, Westchester

WAGES

Per Hour: 07/01/2020

Roofer/Waterproofer \$ 44.25
+ \$7.00*

* This portion is not subject to overtime premiums.

Note: Abatement/Removal of Asbestos containing roofs and roofing material is classified as Roofer.

SUPPLEMENTAL BENEFITS

Per Hour: \$ 27.87

OVERTIME PAY

See (B, H) on OVERTIME PAGE

Note: An observed holiday that falls on a Sunday will be observed the following Monday.

HOLIDAY

Paid: See (1) on HOLIDAY PAGE

Overtime: See (5, 6) on HOLIDAY PAGE

REGISTERED APPRENTICES

(1) year term

1st	2nd	3rd	4th
\$ 15.49	\$ 22.13	\$ 26.55	\$ 33.19
	+ 3.00*	+ 4.20*	+ 5.26*

Supplements:

1st	2nd	3rd	4th
\$ 3.57	\$ 14.10	\$ 16.85	\$ 20.98

9-8R

Sheetmetal Worker

05/01/2021

JOB DESCRIPTION Sheetmetal Worker

DISTRICT 8

ENTIRE COUNTIES

Dutchess, Orange, Putnam, Rockland, Sullivan, Ulster, Westchester

WAGES

07/01/2020
SheetMetal Worker \$ 43.65
+ 3.27*

*This portion is not subject to overtime premiums.

SHIFT WORK

For all NYS D.O.T. and other Governmental mandated off-shift work:
10% increase for additional shifts for a minimum of five (5) days

SUPPLEMENTAL BENEFITS

Journeyworker \$ 42.55

OVERTIME PAY

OVERTIME: See (B, E, Q,) on OVERTIME PAGE.

HOLIDAY

Paid: See (1) on HOLIDAY PAGE
Overtime: See (5, 6, 8, 15, 16, 23) on HOLIDAY PAGE

REGISTERED APPRENTICES

1st	2nd	3rd	4th	5th	6th	7th	8th
\$ 16.16	\$ 18.18	\$ 20.21	\$ 22.23	\$ 24.24	\$ 26.27	\$ 28.77	\$ 31.27
+ 1.31*	+ 1.47*	+ 1.64*	+ 1.80*	+ 1.96*	+ 2.13*	+ 2.29*	+ 2.45*

*This portion is not subject to overtime premiums.

Supplemental Benefits per hour:

Apprentices

1st term	\$ 18.31
2nd term	20.60
3rd term	22.88
4th term	25.19
5th term	27.47
6th term	29.75
7th term	31.56
8th term	33.39

8-38

Sprinkler Fitter

05/01/2021

JOB DESCRIPTION Sprinkler Fitter

DISTRICT 1

ENTIRE COUNTIES

Dutchess, Orange, Putnam, Rockland, Sullivan, Ulster, Westchester

WAGES

Per hour

07/01/2020

Sprinkler \$ 45.52
Fitter

SUPPLEMENTAL BENEFITS

Per hour

Journeyperson \$ 27.57

OVERTIME PAY

See (B, E, Q) on OVERTIME PAGE

HOLIDAY

Paid: See (1) on HOLIDAY PAGE
Overtime: See (5, 6) on HOLIDAY PAGE

Note: When a holiday falls on Sunday, the following Monday shall be considered a holiday and all work performed on either day shall be at the double time rate. When a holiday falls on Saturday, the preceding Friday shall be considered a holiday and all work performed on either day shall be at the double time rate.

REGISTERED APPRENTICES

Wages per hour

One Half Year terms at the following percentage of journeyperson's wage.

1st	2nd	3rd	4th	5th	6th	7th	8th	9th	10th
\$ 21.97	\$ 24.41	\$ 26.59	\$ 29.02	\$ 31.45	\$ 33.88	\$ 36.31	\$ 38.74	\$ 41.17	\$ 43.60

Supplemental Benefits per hour

1st	2nd	3rd	4th	5th	6th	7th	8th	9th	10th
-----	-----	-----	-----	-----	-----	-----	-----	-----	------

\$ 8.27	\$ 8.27	\$ 18.70	\$ 18.70	\$ 18.95	\$ 18.95	\$ 18.95	\$ 18.95	\$ 18.95	\$ 18.95
									1-669.2

Teamster - Building / Heavy&Highway

05/01/2021

JOB DESCRIPTION Teamster - Building / Heavy&Highway

DISTRICT 11

ENTIRE COUNTIES

Dutchess, Orange, Rockland, Sullivan, Ulster

WAGES

GROUP 1: LeTourneau Tractors, Double Barrel Euclids, Athney Wagons and similar equipment (except when hooked to scrapers), I-Beam and Pole Trailers, Tire Trucks, Tractor and Trailers with 5 axles and over, Articulated Back Dumps and Road Oil Distributors, Articulated Water Trucks and Fuel Trucks/Trailers, positions requiring a HAZMAT CDL endorsement.

GROUP 1A: Drivers on detachable Gooseneck Low Bed Trailers rated over 35 tons.

GROUP 2: All equipment 25 yards and up to and including 30 yard bodies and cable Dump Trailers and Powder and Dynamite Trucks.

GROUP 3: All Equipment up to and including 24-yard bodies, Mixer Trucks, Dump Crete Trucks and similar types of equipment, Fuel Trucks, Batch Trucks and all other Tractor Trailers, Hi-Rail Truck.

GROUP 4: Tri-Axles, Ten Wheelers, Grease Trucks, Tillerman, Pattern Trucks, Attenuator Trucks. Water Trucks, Bus.

GROUP 5: Straight Trucks.

GROUP 6: Pick-up Trucks for hauling materials and parts, and Escort Man over-the-road.

WAGES: (per hour) 07/01/2020

GROUP 1	\$ 33.25
GROUP 1A	34.39
GROUP 2	32.69
GROUP 3	32.47
GROUP 4	32.36
GROUP 5	32.24
GROUP 6	32.24

NOTE ADDITIONAL PREMIUMS:

- On projects requiring an irregular shift a premium of 10% will be paid on wages. The premium will be paid for off-shift or irregular shift work when mandated by Governmental Agency.

- Employees engaged in hazardous/toxic waste removal, on a State or Federally designated hazardous/toxic waste site, where the employee comes in contact with hazardous/toxic waste material and when personal protective equipment is required for respiratory, skin, or eye protection, the employee shall receive an additional 20% premium above the hourly wage.

SUPPLEMENTAL BENEFITS

Per hour:

First 40 hours	\$ 35.55
Over 40 hours	28.75

OVERTIME PAY

See (*B, E, **P, X) on OVERTIME PAGE

*Holidays worked Monday through Friday receive Double Time (2x) after 8 hours.

**Sunday Holidays are paid at a rate of double time and one half (2.5x) for all hours worked.

HOLIDAY

Paid: See (5, 6, 15, 25) on HOLIDAY PAGE

Overtime: See (*1) on HOLIDAY PAGE

*See OVERTIME PAY section for when additional premium is applicable on Holiday hours worked.

11-445B/HH

Welder

05/01/2021

JOB DESCRIPTION Welder

DISTRICT 1

ENTIRE COUNTIES

Albany, Allegany, Bronx, Broome, Cattaraugus, Cayuga, Chautauqua, Chemung, Chenango, Clinton, Columbia, Cortland, Delaware, Dutchess, Erie, Essex, Franklin, Fulton, Genesee, Greene, Hamilton, Herkimer, Jefferson, Kings, Lewis, Livingston, Madison, Monroe, Montgomery, Nassau, New York, Niagara, Oneida, Onondaga, Ontario, Orange, Orleans, Oswego, Otsego, Putnam, Queens, Rensselaer, Richmond, Rockland, Saratoga, Schenectady, Schoharie, Schuyler, Seneca, St. Lawrence, Steuben, Suffolk, Sullivan, Tioga, Tompkins, Ulster, Warren, Washington, Wayne, Westchester, Wyoming, Yates

WAGES

Per hour 07/01/2020

Welder: To be paid the same rate of the mechanic performing the work.*

*EXCEPTION: If a specific welder certification is required, then the 'Certified Welder' rate in that trade tag will be paid.

OVERTIME PAY

HOLIDAY

1-As Per Trade

Overtime Codes

Following is an explanation of the code(s) listed in the OVERTIME section of each classification contained in the attached schedule. Additional requirements may also be listed in the HOLIDAY section.

NOTE: Supplemental Benefits are 'Per hour worked' (for each hour worked) unless otherwise noted

- (AA) Time and one half of the hourly rate after 7 and one half hours per day
- (A) Time and one half of the hourly rate after 7 hours per day
- (B) Time and one half of the hourly rate after 8 hours per day
- (B1) Time and one half of the hourly rate for the 9th & 10th hours week days and the 1st 8 hours on Saturday.
Double the hourly rate for all additional hours
- (B2) Time and one half of the hourly rate after 40 hours per week
- (C) Double the hourly rate after 7 hours per day
- (C1) Double the hourly rate after 7 and one half hours per day
- (D) Double the hourly rate after 8 hours per day
- (D1) Double the hourly rate after 9 hours per day
- (E) Time and one half of the hourly rate on Saturday
- (E1) Time and one half 1st 4 hours on Saturday; Double the hourly rate all additional Saturday hours
- (E2) Saturday may be used as a make-up day at straight time when a day is lost during that week due to inclement weather
- (E3) Between November 1st and March 3rd Saturday may be used as a make-up day at straight time when a day is lost during that week due to inclement weather, provided a given employee has worked between 16 and 32 hours that week
- (E4) Saturday and Sunday may be used as a make-up day at straight time when a day is lost during that week due to inclement weather
- (E5) Double time after 8 hours on Saturdays
- (F) Time and one half of the hourly rate on Saturday and Sunday
- (G) Time and one half of the hourly rate on Saturday and Holidays
- (H) Time and one half of the hourly rate on Saturday, Sunday, and Holidays
- (I) Time and one half of the hourly rate on Sunday
- (J) Time and one half of the hourly rate on Sunday and Holidays
- (K) Time and one half of the hourly rate on Holidays
- (L) Double the hourly rate on Saturday
- (M) Double the hourly rate on Saturday and Sunday
- (N) Double the hourly rate on Saturday and Holidays
- (O) Double the hourly rate on Saturday, Sunday, and Holidays
- (P) Double the hourly rate on Sunday
- (Q) Double the hourly rate on Sunday and Holidays
- (R) Double the hourly rate on Holidays
- (S) Two and one half times the hourly rate for Holidays

- (S1) Two and one half times the hourly rate the first 8 hours on Sunday or Holidays One and one half times the hourly rate all additional hours.
- (T) Triple the hourly rate for Holidays
- (U) Four times the hourly rate for Holidays
- (V) Including benefits at SAME PREMIUM as shown for overtime
- (W) Time and one half for benefits on all overtime hours.
- (X) Benefits payable on Paid Holiday at straight time. If worked, additional benefit amount will be required for worked hours. (Refer to other codes listed.)

Holiday Codes

PAID Holidays:

Paid Holidays are days for which an eligible employee receives a regular day's pay, but is not required to perform work. If an employee works on a day listed as a paid holiday, this remuneration is in addition to payment of the required prevailing rate for the work actually performed.

OVERTIME Holiday Pay:

Overtime holiday pay is the premium pay that is required for work performed on specified holidays. It is only required where the employee actually performs work on such holidays. The applicable holidays are listed under HOLIDAYS: OVERTIME. The required rate of pay for these covered holidays can be found in the OVERTIME PAY section listings for each classification.

Following is an explanation of the code(s) listed in the HOLIDAY section of each classification contained in the attached schedule. The Holidays as listed below are to be paid at the wage rates at which the employee is normally classified.

- (1) None
- (2) Labor Day
- (3) Memorial Day and Labor Day
- (4) Memorial Day and July 4th
- (5) Memorial Day, July 4th, and Labor Day
- (6) New Year's, Thanksgiving, and Christmas
- (7) Lincoln's Birthday, Washington's Birthday, and Veterans Day
- (8) Good Friday
- (9) Lincoln's Birthday
- (10) Washington's Birthday
- (11) Columbus Day
- (12) Election Day
- (13) Presidential Election Day
- (14) 1/2 Day on Presidential Election Day
- (15) Veterans Day
- (16) Day after Thanksgiving
- (17) July 4th
- (18) 1/2 Day before Christmas
- (19) 1/2 Day before New Years
- (20) Thanksgiving
- (21) New Year's Day
- (22) Christmas
- (23) Day before Christmas
- (24) Day before New Year's
- (25) Presidents' Day
- (26) Martin Luther King, Jr. Day
- (27) Memorial Day
- (28) Easter Sunday



New York State Department of Labor - Bureau of Public Work
State Office Building Campus
Building 12 - Room 130
Albany, New York 12240

REQUEST FOR WAGE AND SUPPLEMENT INFORMATION

As Required by Articles 8 and 9 of the NYS Labor Law

Fax (518) 485-1870 or mail this form for new schedules or for determination for additional occupations.

This Form Must Be Typed

Submitted By:

(Check Only One)

☐

Contracting Agency

☐

Architect or Engineering Firm

☐

Public Work District Office

Date:

A. Public Work Contract to be let by: (Enter Data Pertaining to Contracting/Public Agency)

1. Name and complete address ☐ (Check if new or change)

Telephone: ()

Fax: ()

E-Mail:

2. NY State Units (see Item 5)

☐ 01 DOT

☐ 02 OGS

☐ 03 Dormitory Authority

☐ 04 State University
Construction Fund

☐ 05 Mental Hygiene
Facilities Corp.

☐ 06 OTHER N.Y. STATE UNIT

☐ 07 City

☐ 08 Local School District

☐ 09 Special Local District, i.e.,
Fire, Sewer, Water District

☐ 10 Village

☐ 11 Town

☐ 12 County

☐ 13 Other Non-N.Y. State
(Describe)

3. SEND REPLY TO ☐ (check if new or change)
Name and complete address:

Telephone:()

Fax: ()

E-Mail:

4. SERVICE REQUIRED. Check appropriate box and provide project information.

☐ New Schedule of Wages and Supplements.

APPROXIMATE BID DATE :

☐ Additional Occupation and/or Redetermination

PRC NUMBER ISSUED PREVIOUSLY FOR
THIS PROJECT :

OFFICE USE ONLY

B. PROJECT PARTICULARS

5. Project Title

Description of Work

Contract Identification Number

Note: For NYS units, the OSC Contract No.

6. Location of Project:

Location on Site

Route No/Street Address

Village or City

Town

County

7. Nature of Project - Check One:

☐ 1. New Building

☐ 2. Addition to Existing Structure

☐ 3. Heavy and Highway Construction (New and Repair)

☐ 4. New Sewer or Waterline

☐ 5. Other New Construction (Explain)

☐ 6. Other Reconstruction, Maintenance, Repair or Alteration

☐ 7. Demolition

☐ 8. Building Service Contract

8. OCCUPATION FOR PROJECT :

☐ Construction (Building, Heavy
Highway/Sewer/Water)

☐ Tunnel

☐ Residential

☐ Landscape Maintenance

☐ Elevator maintenance

☐ Exterminators, Fumigators

☐ Fire Safety Director, NYC Only

☐ Guards, Watchmen

☐ Janitors, Porters, Cleaners,
Elevator Operators

☐ Moving furniture and
equipment

☐ Trash and refuse removal

☐ Window cleaners

☐ Other (Describe)

9. Has this project been reviewed for compliance with the Wicks Law involving separate bidding?

YES ☐

NO ☐

10. Name and Title of Requester

Signature



NEW YORK STATE DEPARTMENT OF LABOR
Bureau of Public Work - Debarment List

**LIST OF EMPLOYERS INELIGIBLE TO BID ON OR BE
AWARDED ANY PUBLIC WORK CONTRACT**

Under Article 8 and Article 9 of the NYS Labor Law, a contractor, sub-contractor and/or its successor shall be debarred and ineligible to submit a bid on or be awarded any public work or public building service contract/sub-contract with the state, any municipal corporation or public body for a period of five (5) years from the date of debarment when:

- Two (2) final determinations have been rendered within any consecutive six-year (6) period determining that such contractor, sub-contractor and/or its successor has WILLFULLY failed to pay the prevailing wage and/or supplements;
- One (1) final determination involves falsification of payroll records or the kickback of wages and/or supplements.

The agency issuing the determination and providing the information, is denoted under the heading 'Fiscal Officer'. DOL = New York State Department of Labor; NYC = New York City Comptroller's Office; AG = New York State Attorney General's Office; DA = County District Attorney's Office.

Debarment Database: To search for contractors, sub-contractors and/or their successors debarred from bidding or being awarded any public work contract or subcontract under NYS Labor Law Articles 8 and 9, or under NYS Workers' Compensation Law Section 141-b, access the database at this link: <https://applications.labor.ny.gov/EDList/searchPage.do>

For inquiries where WCB is listed as the "Agency", please call 1-866-546-9322

NYSDOL Bureau of Public Work Debarment List 05/24/2021

Article 8

AGENCY	Fiscal Officer	FEIN	EMPLOYER NAME	EMPLOYER DBA NAME	ADDRESS	DEBARMENT START DATE	DEBARMENT END DATE
DOL	NYC	*****9839	A.J.S. PROJECT MANAGEMENT, INC.		149 FIFTH AVENUE NEW YORK NY 10010	12/29/2016	12/29/2021
DOL	DOL	*****4018	ADIRONDACK BUILDING RESTORATION INC.		4156 WILSON ROAD EAST TABERG NY 13471	03/26/2019	03/26/2024
DOL	AG	*****1812	ADVANCED BUILDERS & LAND DEVELOPMENT, INC.		400 OSER AVE #2300HAUPPAUGE NY 11788	09/11/2019	09/11/2024
DOL	DOL	*****1687	ADVANCED SAFETY SPRINKLER INC		261 MILL ROAD P.O BOX 296EAST AURORA NY 14052	05/29/2019	05/29/2024
DOL	NYC	*****6775	ADVENTURE MASONRY CORP.		1535 RICHMOND AVENUE STATEN ISLAND NY 10314	12/13/2017	12/13/2022
DOL	NYC		AGOSTINHO TOME		405 BARRETTO ST BRONX NY 10474	05/31/2018	05/31/2023
DOL	DOL		AJ TORCHIA		10153 ROBERTS RD SAUQUOIT NY 13456	08/09/2016	08/09/2021
DOL	DOL		AMADEO J TORCHIA	TORCHIA'S HOME IMPROVEMENT	10153 ROBERTS RD SAUQUOIT NY 13456	08/09/2016	08/09/2021
DOL	NYC		AMJAD NAZIR		2366 61ST ST BROOKLYN NY 11204	12/15/2016	12/15/2021
DOL	NYC		AMJED PARVEZ		401 HANOVER AVENUE STATEN ISLAND NY 10304	01/11/2021	01/11/2026
DOL	DOL		ANGELO F COKER		2610 SOUTH SALINA STREET SUITE 14SYRACUSE NY 13205	09/17/2020	09/17/2025
DOL	DOL		ANGELO F COKER		2610 SOUTH SALINA STREET SUITE 14SYRACUSE NY 13205	12/04/2018	12/04/2023
DOL	DOL		ANITA SALERNO		158 SOLAR ST SYRACUSE NY 13204	01/07/2019	01/07/2024
DOL	NYC		ANTHONY J SCLAFANI		149 FIFTH AVE NEW YORK NY 10010	12/29/2016	12/29/2021
DOL	DOL		ANTHONY PERGOLA		3 WEST MAIN ST/SUITE 208 ELMSFORD NY 10323	01/23/2017	01/23/2022
DOL	DOL		ANTONIO ESTIVEZ		442 ARMONK RD MOUNT KISCO NY 10549	06/12/2018	06/12/2023
DOL	DOL		ARNOLD A. PAOLINI		1250 BROADWAY ST BUFFALO NY 14212	02/03/2020	02/03/2025
DOL	NYC		ARSHAD MEHMOOD		168-42 88TH AVENUE JAMAICA NY 11432	11/20/2019	11/20/2024
DOL	DOL		ARVINDER ATWAL		65 KENNETH PLACE NEW HYDE PARK NY 11040	07/19/2017	07/19/2022
DOL	NYC	*****6683	ATLAS RESTORATION CORP.		35-12 19TH AVENUE ASTORIA NY 11105	08/02/2017	08/02/2022
DOL	NYC	*****5532	ATWAL MECHANICALS, INC		65 KENNETH PLACE NEW HYDE PARK NY 11040	07/19/2017	07/19/2022
DOL	NYC	*****2591	AVI 212 INC.		260 CROPEY AVENUE APT 11GBROOKLYN NY 11214	10/30/2018	10/30/2023
DOL	NYC		AZIDABEGUM		524 MCDONALD AVENUE BROOKLYN NY 11218	09/17/2020	09/17/2025
DOL	NYC		BALWINDER SINGH		421 HUDSON ST SUITE C5NEW YORK NY 10014	02/20/2019	02/20/2024
DOL	NYC	*****8416	BEAM CONSTRUCTION, INC.		50 MAIN ST WHITE PLAINS NY 10606	01/04/2019	01/04/2024
DOL	NYC	*****2113	BHW CONTRACTING, INC.		401 HANOVER AVENUE STATEN ISLAND NY 10304	01/11/2021	01/11/2026
DOL	DOL		BIAGIO CANTISANI			06/12/2018	06/12/2023
DOL	DOL	*****4512	BOB BRUNO EXCAVATING, INC		5 MORNINGSIDE DR AUBURN NY 13021	05/28/2019	05/28/2024
DOL	DOL		BOGDAN MARKOVSKI		370 W. PLEASANTVIEW AVE SUITE 2.329HACKENSACK NJ 07601	02/11/2019	02/11/2024
DOL	DOL	*****8551	BRANDY'S MASONRY		216 WESTBROOK STREET P O BOX 304SAYRE PA 18840	08/09/2016	08/09/2021
DOL	DOL	*****1449	BRRESTORATION NY INC		140 ARCADIA AVENUE OSWEGO NY 13126	09/12/2016	09/12/2021
DOL	DOL		BRUCE P. NASH JR.		5841 BUTTERNUT ROAD EAST SYRACUSE NY 13057	09/12/2018	09/12/2023
DOL	DOL	*****0225	C&D LAFACE CONSTRUCTION, INC.		8531 OSWEGO RD BALDWINVILLE NY 13027	02/03/2020	01/09/2023
DOL	DOL	*****8809	C.B.E. CONTRACTING CORPORATION		310 MCGUINNESS BLVD GREENPOINT NY 11222	03/07/2017	03/07/2022

NYSDOL Bureau of Public Work Debarment List 05/24/2021

Article 8

DOL	DOL	*****9383	C.C. PAVING AND EXCAVATING, INC.		2610 SOUTH SALINA ST SUITE 12SYRACUSE NY 13205	09/17/2020	09/17/2025
DOL	DOL	*****9383	C.C. PAVING AND EXCAVATING, INC.		2610 SOUTH SALINA ST SUITE 12SYRACUSE NY 13205	12/04/2018	12/04/2023
DOL	NYC		CALVIN WALTERS		465 EAST THIRD ST MT. VERNON NY 10550	09/09/2019	09/09/2024
DOL	DOL		CANTISANI & ASSOCIATES LTD		442 ARMONK RD MOUNT KISCO NY 10549	06/12/2018	06/12/2023
DOL	DOL		CANTISANI HOLDING LLC			06/12/2018	06/12/2023
DOL	DOL		CARMEN RACHETTA		8531 OSWEGO RD BALDWINVILLE NY 13027	02/03/2020	02/03/2025
DOL	DOL		CARMENA RACHETTA		8531 OSWEGO ROAD BALDWINVILLE NY 13027	02/03/2020	01/09/2023
DOL	DOL	*****3812	CARMODY "2" INC			06/12/2018	06/12/2023
DOL	DOL	*****1143	CARMODY BUILDING CORP	CARMODY CONTRACTING AND CARMODY CONTRACTING CORP.	442 ARMONK RD MOUNT KISCO NY 10549	06/12/2018	06/12/2023
DOL	DOL		CARMODY CONCRETE CORPORATION			06/12/2018	06/12/2023
DOL	DOL		CARMODY ENTERPRISES, LTD.		442 ARMONK RD MOUNT KISCO NY 10549	06/12/2018	06/12/2023
DOL	DOL		CARMODY INC		442 ARMONK RD MOUNT KISCO NY 10549	06/12/2018	06/12/2023
DOL	DOL	*****3812	CARMODY INDUSTRIES INC			06/12/2018	06/12/2023
DOL	DOL		CARMODY MAINTENANCE CORPORATION		442 ARMONK RD MOUNT KISCO NY 10549	06/12/2018	06/12/2023
DOL	DOL		CARMODY MASONRY CORP		442 ARMONK RD MOUNT KISCO NY 10549	06/12/2018	06/12/2023
DOL	DOL	*****8809	CBE CONTRACTING CORP		142 EAST MARKET STREET LONG BEACH NY 11561	03/07/2017	03/07/2022
DOL	AG		CESAR J. AGUDELO		81-06 34TH AVENUE APT. 6EJACKSON HEIGHTS NY 11372	02/07/2018	02/07/2023
DOL	DOL		CHARLES ZIMMER JR		216 WESTBROOK STREET P O BOX 304SAYRE PA 18840	08/09/2016	08/09/2021
DOL	DOL		CHRISTOPHER J MAINI		19 CAITLIN AVE JAMESTOWN NY 14701	09/17/2018	09/17/2023
DOL	DOL		CHRISTOPHER PAPASTEFANO A/K/A CHRIS PAPASTEFANO		1445 COMMERCE AVE BRONX NY 10461	05/30/2019	05/30/2024
DOL	DOL	*****1927	CONSTRUCTION PARTS WAREHOUSE, INC.	CPW	5841 BUTTERNUT ROAD EAST SYRACUSE NY 13057	09/12/2018	09/12/2023
DOL	DOL	*****2524	CSI ELECTRICAL & MECHANICAL INC		42-32 235TH ST DOUGLSTON NY 11363	01/14/2019	01/14/2024
DOL	NYC		DALJIT KAUR BOPARAI		185-06 56TH AVE FRESH MEADOW NY 11365	10/17/2017	10/17/2022
DOL	DOL		DANICA IVANOSKI		61 WILLETT ST. PASSAIC NJ 07503	10/26/2016	10/26/2021
DOL	DOL		DARIAN L COKER		2610 SOUTH SALINA ST SUITE 2CSYRACUSE NY 13205	09/17/2020	09/17/2025
DOL	DOL		DARIAN L COKER		2610 SOUTH SALINA ST SUITE 2CSYRACUSE NY 13205	12/04/2018	12/04/2023
DOL	NYC		DAVID WEINER		14 NEW DROP LANE 2ND FLOORSTATEN ISLAND NY 10306	11/14/2019	11/14/2024
DOL	DOL		DEBBIE STURDEVANT		29 MAPLEWOOD DRIVE BINGHAMTON NY 13901	02/21/2017	02/21/2022
DOL	AG		DEBRA MARTINEZ		31 BAY ST BROOKLYN NY 11231	03/28/2018	03/28/2023
DOL	DOL		DELPHI PAINTING & DECORATING CO INC		1445 COMMERCE AVE BRONX NY 10461	05/30/2019	05/30/2024
DOL	DOL		DENNIS SCHWANDTNER		C/O YES SERVICE AND REPAIR 145 LODGE AVEHUNTINGTON STATION NY 11476	08/09/2016	08/09/2021
DOL	DOL		DF CONTRACTORS OF ROCHESTER, INC.		1835 DAANSEN RD. PALMYRA NY 14522	05/16/2017	05/16/2022
DOL	DOL		DF CONTRACTORS, INC.		1835 DAANSEN RD. PALMYRA NY 14522	05/16/2017	05/16/2022
DOL	NYC		DIMITRIOS TSOUHAS		35-12 19TH AVENUE ASTORIA NY 11105	08/02/2017	08/02/2022

NYSDOL Bureau of Public Work Debarment List 05/24/2021

Article 8

DOL	DOL		DOMENICO LAFACE		8531 OSWEGO RD BALDWINVILLE NY 13027	02/03/2020	01/09/2023
DOL	DOL	*****3242	DONALD R. FORSAY	DF LAWN SERVICE	1835 DAANSEN RD. PALMYRA NY 14522	05/16/2017	05/16/2022
DOL	DOL		DONALD R. FORSAY		1835 DAANSEN RD. PALMYRA NY 14522	05/16/2017	05/16/2022
DOL	NYC		DUARTE LOPES		66-05 WOODHAVEN BLVD. STE 2REGO PARK NY 11374	04/20/2017	04/20/2022
DOL	DOL	*****5175	EAGLE MECHANICAL AND GENERAL CONSTRUCTION LLC		11371 RIDGE RD WOLCOTT NY 14590	02/03/2020	02/03/2025
DOL	DOL		EAST COAST PAVING		2238 BAKER RD GILLET PA 16923	03/12/2018	03/12/2023
DOL	NYC	*****4269	EAST PORT EXCAVATION & UTILITIES		601 PORTION RD RONKONKOMA NY 11779	11/18/2016	11/18/2021
DOL	DOL	*****0780	EMES HEATING & PLUMBING CONTR		5 EMES LANE MONSEY NY 10952	01/20/2002	01/20/3002
DOL	NYC	*****5917	EPOCH ELECTRICAL, INC		97-18 50TH AVE CORONA NY 11368	04/19/2018	04/19/2024
DOL	DOL	*****7403	F & B PAINTING CONTRACTING INC		2 PARKVIEW AVENUE HARRISON NY 10604	09/26/2016	09/26/2021
DOL	DOL		FAIGY LOWINGER		11 MOUNTAIN RD 28 VAN BUREN DRMONROE NY 10950	03/20/2019	03/20/2024
DOL	DOL		FRANK BENEDETTO		19 CATLIN AVE JAMESTOWN NY 14701	09/17/2018	09/17/2023
DOL	DOL		FRANK BENEDETTO		C/O F & B PAINTING CONTRA 2 PARKVIEW AVENUEHARRISON NY 10604	09/26/2016	09/26/2021
DOL	DOL	*****4722	FRANK BENEDETTO AND CHRISTOPHER J MAINI	B & M CONCRETE	19 CAITLIN AVE JAMESTOWN NY 14701	09/17/2018	09/17/2023
DOL	NYC		FRANK MAINI		1766 FRONT ST YORKTOWN HEIGHTS NY 10598	01/17/2018	01/17/2023
DOL	NYC	*****6616	G & G MECHANICAL ENTERPRISES, LLC.		1936 HEMPSTEAD TURNPIKE EAST MEDOW NY 11554	11/29/2019	11/29/2024
DOL	DOL		GABRIEL FRASSETTI			04/10/2019	04/10/2024
DOL	DOL		GALINDA ROTENBERG		C/O GMDV TRANS INC 67-48 182ND STREETFRESH MEADOWS NY 11365	06/24/2016	06/24/2021
DOL	DOL		GEOFF CORLETT		415 FLAGGER AVE #302STUART FL 34994	10/31/2018	10/31/2023
DOL	DA		GEORGE LUCEY		150 KINGS STREET BROOKLYN NY 11231	01/19/1998	01/19/2998
DOL	DOL		GIGI SCHNECKENBURGER		261 MILL RD EAST AURORA NY 14052	05/29/2019	05/29/2024
DOL	DOL		GIOVANNI LAFACE		8531 OSWEGO RD BALDWINVILLE NY 13027	02/03/2020	01/09/2023
DOL	NYC	*****3164	GLOBE GATES INC	GLOBAL OVERHEAD DOORS	405 BARRETTO ST BRONX NY 10474	05/31/2018	05/31/2023
DOL	DOL	*****5674	GMDV TRANS INC		67-48 182ND STREET FRESH MEADOWS NY 11365	06/24/2016	06/24/2021
DOL	NYC		GREAT ESTATE CONSTRUCTION, INC.		327 STAGG ST BROOKLYN NY 11206	10/10/2017	10/10/2022
DOL	DOL		GREGORY S. OLSON		P.O BOX 100 200 LATTA BROOK PARKHORSEHEADS NY 14845	03/08/2018	03/08/2023
DOL	DOL		HANS RATH		24 ELDOR AVENUE NEW CITY NY 10956	02/03/2020	02/03/2025
DOL	NYC	*****3228	HEIGHTS ELEVATOR CORP.		1766 FRONT ST YORKTOWN HEIGHTS NY 10598	01/17/2018	01/17/2023
DOL	DOL	*****5131	INTEGRITY MASONRY, INC.	M&R CONCRETE	722 8TH AVE WATERVLIET NY 12189	06/05/2018	06/05/2023
DOL	DOL		IRENE KASELIS		32 PENNINGTON AVE WALDWICK NJ 07463	05/30/2019	05/30/2024
DOL	DOL	*****9211	J. WASE CONSTRUCTION CORP.		8545 RT 9W ATHENS NY 12015	03/09/2021	03/09/2026
DOL	DOL		J.A. HIRES CADWALLADER		P.O BOX 100 200 LATTA BROOK PARKHORSEHEADS NY 14845	03/08/2018	03/08/2023
DOL	DOL		JAMES C. DELGIACCO		722 8TH AVE WATERVLIET NY 12189	06/05/2018	06/05/2023

NYSDOL Bureau of Public Work Debarment List 05/24/2021

Article 8

DOL	DOL		JAMES LIACONE		9365 WASHINGTON ST LOCKPORT IL 60441	07/23/2018	07/23/2023
DOL	DOL		JAMES RACHEL		9365 WASHINGTON ST LOCKPORT IL 60441	07/23/2018	07/23/2023
DOL	DOL	*****5368	JCH MASONRY & LANDSCAPING INC.		35 CLINTON AVE OSSINING NY 10562	09/12/2018	09/12/2023
DOL	NYC		JENNIFER GUERRERO		1936 HEMPSTEAD TURNPIKE EAST MEADOW NY 11554	11/29/2019	11/29/2024
DOL	DOL		JESSICA WHITESIDE		C/O BRRESTORATION NY INC 140 ARCADIA AVENUEOSWEGO NY 13126	09/12/2016	09/12/2021
DOL	AG		JOHN ANTHONY MASSINO		36-49 204TH STREET BAYSIDE NY 11372	02/07/2018	02/07/2023
DOL	DOL		JOHN F. CADWALLADER		200 LATTA BROOK PARK HORSEHEADS NY 14845	03/08/2018	03/08/2023
DOL	DOL	*****4612	JOHN F. CADWALLADER, INC.	THE GLASS COMPANY	P.O BOX 100 200 LATTA BROOK PARKHORSEHEADS NY 14845	03/08/2018	03/08/2023
DOL	DOL		JOHN GOCEK		14B COMMERCIAL AVE ALBANY NY 12065	11/14/2019	11/14/2024
DOL	DOL		JOHN WASE		8545 RT 9W ATHENS NY 12015	03/09/2021	03/09/2026
DOL	AG	*****0600	JOHNCO CONTRACTING, INC.		36-49 204TH STREET BAYSIDE NY 11372	02/07/2018	02/07/2023
DOL	DOL		JON E DEYOUNG		261 MILL RD P.O BOX 296EAST AURORA NY 14052	05/29/2019	05/29/2024
DOL	DOL		JORI PEDERSEN		415 FLAGER AVE #302STUART FL 34994	10/31/2018	10/31/2023
DOL	DOL		JOSE CHUCHUCA		35 CLINTON AVE OSSINING NY 10562	09/12/2018	09/12/2023
DOL	NYC		JOSEPH FOLEY		66-05 WOODHAVEN BLVD. STE 2REGO PARK NY 11374	04/20/2017	04/20/2022
DOL	DOL	*****9273	JOSEPH M LOVETRO		P O BOX 812 BUFFALO NY 14220	08/09/2016	08/09/2021
DOL	NYC		JOSEPH MARTINO		1535 RICHMOND AVENUE STATEN ISLAND NY 10314	12/13/2017	12/13/2022
DOL	DOL		JOY MARTIN		2404 DELAWARE AVE NIGARA FALLS NY 14305	09/12/2018	09/12/2023
DOL	DOL		JULIUS AND GITA BEHREND		5 EMES LANE MONSEY NY 10952	11/20/2002	11/20/3002
DOL	DOL	*****5062	K R F SITE DEVELOPMENT INC		375 LAKE SHORE DRIVE PUTNAM VALLEY NY 10579	01/23/2017	01/23/2022
DOL	NYC		K.S. CONTRACTING CORP.		29 PHILLIP DRIVE PARSIPPANY NJ 07054	02/13/2017	02/13/2022
DOL	DOL		KARIN MANGIN		796 PHELPS ROAD FRANKLIN LAKES NJ 07417	12/01/2020	12/01/2025
DOL	DOL		KATE E. CONNOR		7088 INTERSTATE ISLAND RD SYRACUSE NY 13209	03/31/2021	03/31/2026
DOL	DOL		KATIE BURDICK		2238 BAKER RD GILLET PA 16923	03/12/2018	03/12/2023
DOL	DOL	*****2959	KELC DEVELOPMENT, INC		7088 INTERSTATE ISLAND RD SYRACUSE NY 13209	03/31/2021	03/31/2026
DOL	DOL		KENNETH FIORENTINO		375 LAKE SHORE DRIVE PUTNAM VALLEY NY 10579	01/23/2017	01/23/2022
DOL	DOL	*****3490	L & M CONSTRUCTION/DRYWALL INC.		1079 YONKERS AVE YONKERS NY 10704	08/07/2018	08/07/2023
DOL	DA	*****8816	LAKE CONSTRUCTION AND DEVELOPMENT CORPORATION		150 KINGS STREET BROOKLYN NY 11231	08/19/1998	08/19/2998
DOL	DOL	*****4505	LARAPINTA ASSOCIATES INC		29 MAPLEWOOD DRIVE BINGHAMTON NY 13901	02/21/2017	02/21/2022
DOL	DOL		LAVERN GLAVE		161 ROBYN RD MONROE NY 10950	01/30/2018	01/30/2023
DOL	DOL	*****4388	LEN.J CONSTRUCTION, LLC		PO BOX 10007 ALBANY NY 12201	06/24/2016	09/19/2022
DOL	DOL	*****4388	LEN.J CONSTRUCTION, LLC		PO BOX 10007 ALBANY NY 12201	06/24/2016	09/19/2022
DOL	DOL	*****4388	LEN.J CONSTRUCTION, LLC		PO BOX 10007 ALBANY NY 12201	09/19/2017	09/19/2022
DOL	DOL	*****4388	LEN.J CONSTRUCTION, LLC		PO BOX 10007 ALBANY NY 12201	09/19/2017	09/19/2022
DOL	DOL	*****4388	LEN.J CONSTRUCTION, LLC		PO BOX 10007 ALBANY NY 12201	01/17/2017	09/19/2022

NYSDOL Bureau of Public Work Debarment List 05/24/2021

Article 8

DOL	DOL	****4388	LEN.J CONSTRUCTION, LLC		PO BOX 10007 ALBANY NY 12201	09/19/2017	09/19/2022
DOL	DOL	****4388	LEN.J CONSTRUCTION, LLC		PO BOX 10007 ALBANY NY 12201	09/19/2017	09/19/2022
DOL	DOL	****4388	LEN.J CONSTRUCTION, LLC		PO BOX 10007 ALBANY NY 12201	08/14/2017	09/19/2022
DOL	DOL		LEROY NELSON JR		PO BOX 10007 ALBANY NY 12201	09/19/2017	09/19/2022
DOL	DOL		LEROY NELSON JR		PO BOX 10007 ALBANY NY 12201	09/19/2017	09/19/2022
DOL	DOL		LEROY NELSON JR		PO BOX 10007 ALBANY NY 12201	09/19/2017	09/19/2022
DOL	DOL		LEROY NELSON JR		PO BOX 10007 ALBANY NY 12201	09/19/2017	09/19/2022
DOL	DOL		LEROY NELSON JR		PO BOX 10007 ALBANY NY 12201	08/14/2017	08/14/2022
DOL	DOL		LEROY NELSON JR		PO BOX 10007 ALBANY NY 12201	01/17/2017	09/19/2022
DOL	DA	****4460	LONG ISLAND GLASS & STOREFRONTS, LLC		4 MANHASSET TRL RIDGE NY 11961	09/06/2018	09/06/2023
DOL	AG	****4216	LOTUS-C CORP.		81-06 34TH AVENUE APT. 6EJACKSON HEIGHTS NY 11372	02/07/2018	02/07/2023
DOL	NYC		LUBOMIR PETER SVOBODA		27 HOUSMAN AVE STATEN ISLAND NY 10303	12/26/2019	12/26/2024
DOL	NYC		M & L STEEL & ORNAMENTAL IRON CORP.		27 HOUSMAN AVE STATEN ISLAND NY 10303	12/26/2019	12/26/2024
DOL	DOL		M ANVER BEIG		142 EAST MARKET STREET LONG BEACH NY 11561	03/07/2017	03/07/2022
DOL	DOL		M. ANVER BEIG		142 EAST MARKET STREET LONG BEACH NY 11561	03/07/2017	03/07/2022
DOL	DOL	****1784	MADISON AVE CONSTRUCTION CORP		39 PENNY STREET WEST ISLIP NY 11795	11/02/2016	11/02/2021
DOL	DOL	****2196	MAINSTREAM SPECIALTIES, INC.		11 OLD TOWN RD SELKIRK NY 12158	02/02/2021	02/02/2026
DOL	DA		MANUEL P TOBIO		150 KINGS STREET BROOKLYN NY 14444	08/19/1998	08/19/2998
DOL	DA		MANUEL TOBIO		150 KINGS STREET BROOKLYN NY 11231	08/19/1998	08/19/2998
DOL	NYC		MAREK FABIJANOWSKI		50 MAIN ST WHITE PLAINS NY 10606	01/04/2019	01/04/2024
DOL	NYC		MARTINE ALTER		1010 NORTHERN BLVD. GREAT NECK NY 11021	03/09/2017	03/09/2022
DOL	DOL		MARVIN A STURDEVANT		29 MAPLEWOOD DRIVE BINGHAMTON NY 13901	02/21/2017	02/21/2022
DOL	DOL		MASONRY CONSTRUCTION, INC.		442 ARMONK RD MOUNT KISCO NY 10549	06/12/2018	06/12/2023
DOL	DOL	****3333	MASONRY INDUSTRIES, INC.		442 ARMONK RD MOUNT KISCO NY 10549	06/12/2018	06/12/2023
DOL	NYC		MATINA KARAGIANNIS		97-18 50TH AVE CORONA NY 11368	04/19/2018	04/19/2023
DOL	DOL		MATTHEW P. KILGORE		4156 WILSON ROAD EAST TABERG NY 13471	03/26/2019	03/26/2024
DOL	DOL		MAURICE GAWENO		442 ARMONK RD MOUNT KISCO NY 10549	06/12/2018	06/12/2023
DOL	DOL	****6416	MCCALL MASONRY		P O BOX 304 SAYRE PA 18840	08/09/2016	08/09/2021
DOL	DOL		MCLEAN "MIKKI BEANE"		1229 JAMES STREET SYRACUSE NY 13203	05/02/2017	05/02/2022
DOL	DOL		MCLEAN "MIKKI" DRAKE		1229 JAMES STREET SYRACUSE NY 13203	05/02/2017	05/02/2022
DOL	DOL		MCLEAN M DRAKE-BEANE		1229 JAMES STREET SYRACUSE NY 13203	05/02/2017	05/02/2022
DOL	DOL	****9445	MCLEAN M WALSH	ELITE PROFESSION AL PAINTING OF CNY	1229 JAMES STREET SYRACUSE NY 13203	05/02/2017	05/02/2022
DOL	DOL	****9445	MCLEAN M WALSH	ELITE PROFESSION AL PAINTING OF CNY	1229 JAMES STREET SYRACUSE NY 13203	05/02/2017	05/02/2022
DOL	DOL		MICHAEL LENIHAN		1079 YONKERS AVE UNIT 4YONKERS NY 10704	08/07/2018	08/07/2023
DOL	AG		MICHAEL RIGLIETTI		31 BAY ST BROOKLYN NY 11231	03/28/2018	03/28/2023

NYSDOL Bureau of Public Work Debarment List 05/24/2021

Article 8

DOL	DOL	****4829	MILESTONE ENVIRONMENTAL CORPORATION		704 GINESI DRIVE SUITE 29MORGANVILLE NJ 07751	04/10/2019	04/10/2024
DOL	NYC	****9926	MILLENNIUM FIRE PROTECTION, LLC		325 W. 38TH STREET SUITE 204NEW YORK NY 10018	11/14/2019	11/14/2024
DOL	NYC	****0627	MILLENNIUM FIRE SERVICES, LLC		14 NEW DROP LNE 2ND FLOORSTATEN ISLAND NY 10306	11/14/2019	11/14/2024
DOL	NYC	****3826	MOVING MAVEN OF NY, INC.		1010 NORTHERN BLVD. GREAT NECK NY 11021	03/09/2017	03/09/2022
DOL	NYC	****3550	MOVING MAVEN, INC		1010 NORTHERN BLVD. GREAT NECK NY 11021	03/09/2017	03/09/2022
DOL	AG		MSR ELECTRICAL CONSTRUCTION CORP.		31 BAY ST BROOKLYN NY 11231	03/28/2018	03/28/2023
DOL	DOL		MUHAMMAD BEIG		142 EAST MARKET STREET LONG BEACH NY 11561	03/07/2017	03/07/2022
DOL	DOL		MUHAMMAD BEIG		142 EAST MARKET STREET LONG BEACH NY 11561	03/07/2017	03/07/2022
DOL	NYC		MUHAMMED A. HASHEM		524 MCDONALD AVENUE BROOKLYN NY 11218	09/17/2020	09/17/2025
DOL	DA	****9786	NATIONAL INSULATION & GC CORP		180 MILLER PLACE HICKSVILLE NY 11801	12/12/2018	12/12/2023
DOL	NYC		NICHOLAS FILIPAKIS		7113 FORT HAMILTON PARKWA BROOKLYN NY 11228	12/09/2016	12/09/2021
DOL	DOL	****7429	NICOLAE I. BARBIR	BESTUCCO CONSTRUCTION, INC.	444 SCHANTZ ROAD ALLENTOWN PA 18104	09/17/2020	09/17/2025
DOL	DOL	****6966	NORTH COUNTRY DRYWALL AND PAINT		23167 COUNTY ROUTE 59 DEXTER NY 13634	10/24/2016	10/24/2021
DOL	DOL	****0065	NORTHEAST LANDSCAPE AND MASONRY ASSOC		3 WEST MAIN ST/SUITE 208 ELMSFORD NY 10523	01/23/2017	01/23/2022
DOL	DOL	****1845	OC ERECTERS, LLC A/K/A OC ERECTERS OF NY INC.		1207 SW 48TH TERRACE DEERFIELD BEACH FL 33442	01/16/2018	01/16/2023
DOL	NYC	****0818	ONE TEN RESTORATION, INC.		2366 61ST ST BROOKLYN NY 11204	12/15/2016	12/15/2021
DOL	NYC		PARESH SHAH		29 PHILLIP DRIVE PARSIPPANY NJ 07054	02/13/2017	02/13/2022
DOL	DOL		PAULINE CHAHALES		935 S LAKE BLVD MAHOPAC NY 10541	03/02/2021	03/02/2026
DOL	NYC	****9422	PELIUM CONSTRUCTION, INC.		22-33 35TH ST. ASTORIA NY 11105	12/30/2016	12/30/2021
DOL	DOL		PETER M PERGOLA		3 WEST MAIN ST/SUITE 208 ELMSFORD NY 10523	01/23/2017	01/23/2022
DOL	DOL		PETER STEVENS		11 OLD TOWN ROAD SELKIRK NY 12158	02/02/2021	02/02/2026
DOL	DOL		PIERRE LAPORT		224 COUNTY HIGHWAY 138 BROADALBIN NY 12025	03/07/2017	03/07/2022
DOL	DOL	****1543	PJ LAPORT FLOORING INC		224 COUNTY HIGHWAY 138 BROADALBIN NY 12025	03/07/2017	03/07/2022
DOL	NYC	****5771	PMJ ELECTRICAL CORP		7113 FORT HAMILTON PARKWA BROOKLYN NY 11228	12/09/2016	12/09/2021
DOL	DOL	****0466	PRECISION BUILT FENCES, INC.		1617 MAIN ST PEEKSKILL NY 10566	03/03/2020	03/03/2025
DOL	NYC	****4532	PROFESSIONAL PAVERS CORP.		66-05 WOODHAVEN BLVD. REGO PARK NY 11374	04/20/2017	04/20/2022
DOL	DA	****6817	QUADRANT METAL BUILDINGS LLC		2740 SW MARTIN DOWNS BLVD PALM CITY FL 34990	08/25/2016	08/25/2021
DOL	NYC		RASHEL CONSTRUCTION CORP		524 MCDONALD AVENUE BROOKLYN NY 11218	09/17/2020	09/17/2025
DOL	DOL	****1068	RATH MECHANICAL CONTRACTORS, INC.		24 ELDOR AVENUE NEW CITY NY 10956	02/03/2020	02/03/2025
DOL	DOL	****2633	RAW POWER ELECTRIC CORP		3 PARK CIRCLE MIDDLETOWN NY 10940	01/30/2018	01/30/2023
DOL	AG	****7015	RCM PAINTING INC.		69-06 GRAND AVENUE 2ND FLOORMASPETH NY 11378	02/07/2018	02/07/2023
DOL	DOL		REGINALD WARREN		161 ROBYN RD MONROE NY 10950	01/30/2018	01/30/2023
DOL	DA		RIANN MULLER		2740 SW MARTIN DOWNS BLVD PALM CITY FL 34990	08/25/2016	08/25/2021

NYSDOL Bureau of Public Work Debarment List 05/24/2021

Article 8

DOL	DOL	****9148	RICH T CONSTRUCTION		107 WILLOW WOOD LANE CAMILLUS NY 13031	11/13/2018	11/13/2023
DOL	DOL		RICHARD MACONE		8617 THIRD AVE BROOKLYN NY 11209	09/17/2018	09/17/2023
DOL	DOL		RICHARD REGGIO		1617 MAIN ST PEEKSKILL NY 10566	03/03/2020	03/03/2025
DOL	DOL	****9148	RICHARD TIMIAN	RICH T CONSTRUCTI ON	108 LAMONT AVE SYRACUSE NY 13209	10/16/2018	10/16/2023
DOL	DOL		RICHARD TIMIAN JR.		108 LAMONT AVE SYRACUSE NY 13209	10/16/2018	10/16/2023
DOL	DOL		RICHARD TIMIAN JR.		108 LAMONT AVE SYRACUSE NY 13209	11/13/2018	11/13/2023
DOL	DOL		ROBBYE BISSEAR		89-51 SPRINGFIELD BLVD QUEENS VILLAGE NY 11427	01/11/2003	01/11/3003
DOL	DOL		ROBERT A. VALERINO		3841 LANYARD COURT NEW PORT RICHEY FL 34652	07/09/2019	07/09/2024
DOL	DOL		ROBERT BRUNO		3 GAYLORD ST AUBURN NY 13021	11/15/2016	11/15/2021
DOL	DOL		ROBERT BRUNO		5 MORNINGSIDE DRIVE AUBURN NY 13021	05/28/2019	05/28/2024
DOL	NYC		ROBERT HOHMAN		149 FIFTH AVE NEW YORK NY 10010	12/29/2016	12/29/2021
DOL	DOL		RODERICK PUGH		404 OAK ST SUITE 101SYRACUSE NY 13203	07/23/2018	07/23/2023
DOL	DOL	****4880	RODERICK PUGH CONSTRUCTION INC.		404 OAK ST SUITE 101SYRACUSE NY 13203	07/23/2018	07/23/2023
DOL	DOL		ROMEO WARREN		161 ROBYN RD MONROE NY 10950	01/30/2018	01/30/2023
DOL	DOL		RONALD MESSEN		14B COMMERCIAL AVE ALBANY NY 12065	11/14/2019	11/14/2024
DOL	DOL		ROSEANNE CANTISANI			06/12/2018	06/12/2023
DOL	DOL		RYAN ALBIE		21 S HOWELLS POINT ROAD BELLPORT NY 11713	02/21/2017	02/21/2022
DOL	DOL	****3347	RYAN ALBIE CONTRACTING INC		21 S HOWELLS POINT ROAD BELLPORT NY 11713	02/21/2017	02/21/2022
DOL	DOL	****1365	S & L PAINTING, INC.		11 MOUNTAIN ROAD P.O BOX 408MONROE NY 10950	03/20/2019	03/20/2024
DOL	DOL	****7730	S C MARTIN GROUP INC.		2404 DELAWARE AVE NIAGARA FALLS NY 14305	09/12/2018	09/12/2023
DOL	DOL		SALVATORE A FRESINA			08/26/2016	08/26/2021
DOL	DOL		SAM FRESINA			08/26/2016	08/26/2021
DOL	NYC	****0349	SAM WATERPROOFING INC		168-42 88TH AVENUE APT.1 AJAMAICA NY 11432	11/20/2019	11/20/2024
DOL	NYC		SANDEEP BOPARAI		185-06 56TH AVE FRESH MEADOW NY 11365	10/17/2017	10/17/2022
DOL	DOL	****9751	SCW CONSTRUCTION		544 OLD ROUTE 23 ACRE NY 12405	02/14/2017	02/14/2022
DOL	NYC	****6597	SHAIRA CONSTRUCTION CORP.		421 HUDSON STREET SUITE C5NEW YORK NY 10014	02/20/2019	02/20/2024
DOL	DOL	****1961	SHANE BURDICK	CENTRAL TRAFFIC CONTROL, LLC.	2238 BAKER ROAD GILLET PA 16923	03/12/2018	03/12/2023
DOL	DOL		SHANE BURDICK		2238 BAKER ROAD GILLET PA 16923	03/12/2018	03/12/2023
DOL	DOL		SHANE NOLAN		9365 WASHINGTON ST LOCKPORT IL 60441	07/23/2018	07/23/2023
DOL	DOL		SHULEM LOWINGER		11 MOUNTAIN ROAD 28 VAN BUREN DRMONROE NY 10950	03/20/2019	03/20/2024
DOL	DOL	****0816	SOLAR ARRAY SOLUTIONS, LLC		9365 WASHINGTON ST LOCKPORT IL 60441	07/23/2018	07/23/2023
DOL	DOL	****2221	SOUTH BUFFALO ELECTRIC, INC.		1250 BROADWAY ST BUFFALO NY 14212	02/03/2020	02/03/2025
DOL	DOL	****3496	STAR INTERNATIONAL INC		89-51 SPRINGFIELD BLVD QUEENS VILLAGE NY 11427	08/11/2003	08/11/3003
DOL	DOL	****6844	STEAM PLANT AND CHX SYSTEMS INC.		14B COMMERCIAL AVENUE ALBANY NY 12065	11/14/2019	11/14/2024

NYSDOL Bureau of Public Work Debarment List 05/24/2021

Article 8

DOL	DOL	*****9933	STEED GENERAL CONTRACTORS, INC.		1445 COMMERCE AVE BRONX NY 10461	05/30/2019	05/30/2024
DOL	DOL		STEFANOS PAPASTEFANOU, JR. A/K/A STEVE PAPASTEFANOU, JR.		256 WEST SADDLE RIVER RD UPPER SADDLE RIVER NJ 07458	05/30/2019	05/30/2024
DOL	DOL	*****9751	STEPHEN C WAGAR		544 OLD ROUTE 23 ACRE NY 12405	02/14/2017	02/14/2022
DOL	DOL		STEVE TATE		415 FLAGER AVE #302STUART FL 34994	10/31/2018	10/31/2023
DOL	NYC		STEVEN GOVERNALE		601 PORTION RD RONKONKOMA NY 11779	11/18/2016	11/18/2021
DOL	DOL		STEVEN MARTIN		2404 DELWARE AVE NIAGARA FALLS NY 14305	09/12/2018	09/12/2023
DOL	DOL		STEVEN P SUCATO		15-68 208TH STREET BAYSIDE NY 11360	06/23/2016	06/23/2021
DOL	DOL		STEVEN TESTA		50 SALEM STREET - BLDG B LYNNFIELD MA 01940	01/23/2017	01/23/2022
DOL	NYC	*****5863	SUKHMANY CONSTRUCTION, INC.		185-06 56TH AVE FRESH MEADOW NY 11365	10/17/2017	10/17/2022
DOL	DOL	*****1060	SUNN ENTERPRISES GROUP, LLC		370 W. PLEASANTVIEW AVE SUITE 2.329HACKENSACK NJ 07601	02/11/2019	02/11/2024
DOL	DOL	*****8209	SYRACUSE SCALES, INC.		158 SOLAR ST SYRACUSE NY 13204	01/07/2019	01/07/2024
DOL	DOL		TALAILA OCAMPA		1207 SW 48TH TERRACE DEERFIELD BEACH FL 33442	01/16/2018	01/16/2023
DOL	DOL		TERRY THOMPSON		11371 RIDGE RD WOLCOTT NY 14590	02/03/2020	02/03/2025
DOL	DOL		TEST		P.O BOX 123 ALBANY NY 12204	05/20/2020	05/20/2025
DOL	DOL	*****5570	TESTA CORP		50 SALEM STREET - BLDG B LYNNFIELD MA 01940	01/23/2017	01/23/2022
DOL	DOL	*****5766	THE COKER CORPORATION	COKER CORPORATION	2610 SOUTH SALINA ST SUITE 14SYRACUSE NY 13205	12/04/2018	12/04/2023
DOL	DOL	*****5766	THE COKER CORPORATION	COKER CORPORATION	2610 SOUTH SALINA ST SUITE 14SYRACUSE NY 13205	09/17/2020	09/17/2025
DOL	DOL	*****3453	TORCHIA'S HOME IMPROVEMENT		10153 ROBERTS RD SAUQUOIT NY 13456	08/09/2016	08/09/2021
DOL	DOL	*****8311	TRIPLE B FABRICATING, INC.		61 WILLETT ST. PASSAIC NJ 07503	10/26/2016	10/26/2021
DOL	DOL	*****9407	TURBO GROUP INC		15-68 208TH STREET BAYSIDE NY 11360	06/23/2016	06/23/2021
DOL	DOL	*****6392	V.M.K CORP.		8617 THIRD AVE BROOKLYN NY 11209	09/17/2018	09/17/2023
DOL	DOL	*****6418	VALHALLA CONSTRUCTION, LLC.		796 PHLEPS ROAD FRANKLIN LAKES NJ 07417	12/01/2020	12/01/2025
DOL	NYC	*****7361	VIABLE HOLDINGS, INC.	MOVING MAVEN	1010 NORTHERN BLVD. GREAT NECK NY 11021	03/09/2017	03/09/2022
DOL	DOL		VICTOR ALICANTI		42-32 235TH ST DOUGLSTON NY 11363	01/14/2019	01/14/2024
DOL	DOL		VICTOR ROTENBERG		C/O GMDV TRANS INC 67048 182ND STREETFRESH MEADOWS NY 11365	06/24/2016	06/24/2021
DOL	NYC		VIKTAR PATONICH		2630 CROPSEY AVE BROOKLYN NY 11214	10/30/2018	10/30/2023
DOL	DOL		VIKTORIA RATH		24 ELDOR AVENUE NEW CITY NY 10956	02/03/2020	02/03/2025
DOL	NYC		VITO GARGANO		1535 RICHMOND AVE STATEN ISLAND NY 10314	12/13/2017	12/13/2022
DOL	NYC	*****3673	WALTERS AND WALTERS, INC.		465 EAST AND THIRD ST MT. VERNON NY 10550	09/09/2019	09/09/2024
DOL	DOL		WAYNE LIVINGSTON JR	NORTH COUNTRY DRYWALL AND PAINT	23167 COUNTY ROUTE 59 DEXTER NY 13634	10/24/2016	10/24/2021
DOL	DOL	*****3296	WESTERN NEW YORK CONTRACTORS, INC.		3841 LAYNARD COURT NEW PORT RICHEY FL 34652	07/09/2019	07/09/2024
DOL	DOL		WHITE PLAINS CARPENTRY CORP		442 ARMONK RD	06/12/2018	06/12/2023
DOL	DOL		WILLIAM C WATKINS		1229 JAMES STREET SYRACUSE NY 13203	05/02/2017	05/02/2022

NYSDOL Bureau of Public Work Debarment List 05/24/2021

Article 8

DOL	DOL		WILLIAM DEAK		C/O MADISON AVE CONSTR CO 39 PENNY STREETWEST ISLIP NY 11795	11/02/2016	11/02/2021
DOL	DOL	*****4043	WINDSHIELD INSTALLATION NETWORK, INC.		200 LATTA BROOK PARK HORSEHEADS NY 14845	03/08/2018	03/08/2023
DOL	DOL	*****4730	XGD SYSTEMS, LLC	TDI GOLF	415 GLAGE AVE #302STUART FL 34994	10/31/2018	10/31/2023
DOL	DOL	*****7345	YES SERVICE AND REPAIRS CORPORATION		145 LODGE AVE HUNTINGTON STATION NY 11476	08/09/2016	08/09/2021
DOL	NYC		ZAKIR NASEEM		30 MEADOW ST BROOKLYN NY 11206	10/10/2017	10/10/2022
DOL	NYC	*****8277	ZHN CONTRACTING CORP		30 MEADOW ST BROOKLYN NY 11206	10/10/2017	10/10/2022

EFC Clauses and Requirements



Program Requirements and Bid Packet for Contracts Funded with the NYS Clean Water State Revolving Fund or Drinking Water State Revolving Fund

Recipient to Identify Contract Type:

☒ **Construction**

☒ **Treatment Works and Drinking Water Projects**

☐ **Non-Treatment Works**

☐ **Non-Construction**

Effective October 1, 2020

New York State Environmental Facilities Corporation
625 Broadway, Albany, NY 12207-2997
P: (518) 402-6924 F: (518) 402-7456
www.efc.ny.gov

Table of Contents

PART 1: HOW TO USE THIS DOCUMENT	4
PART 2: REQUIRED CONTRACT LANGUAGE	6
SECTION 1 REQUIREMENTS AND PROCEDURES FOR BUSINESS PARTICIPATION OPPORTUNITIES FOR NEW YORK STATE CERTIFIED MINORITY- AND WOMEN-OWNED BUSINESS ENTERPRISES AND EQUAL EMPLOYMENT OPPORTUNITIES FOR MINORITY GROUP MEMBERS AND WOMEN	6
I. General Provisions	7
II. Equal Employment Opportunities (EEO)	7
III. Business Participation Opportunities for MWBEs	9
A. Contract Goals	9
B. MWBE Utilization Plan	9
C. Requests for Waiver	10
D. Monthly MWBE Contractor Compliance Report ("Monthly MWBE Report")	10
E. Liquidated Damages - MWBE Participation	10
SECTION 2 PARTICIPATION OPPORTUNITIES FOR NEW YORK STATE CERTIFIED SERVICE-DISABLED VETERAN-OWNED BUSINESSES	11
SECTION 3 AMERICAN IRON AND STEEL (AIS) REQUIREMENT	11
SECTION 4 DAVIS-BACON (DB) PREVAILING WAGE REQUIREMENTS	12
SECTION 5 REQUIREMENTS REGARDING SUSPENSION AND DEBARMENT	17
SECTION 6 RESTRICTIONS ON LOBBYING	17
PART 3: GUIDANCE MATERIALS	18
APPLICABILITY OF PROGRAM REQUIREMENTS	18
SECTION 1 GUIDANCE FOR THE REQUIREMENTS AND PROCEDURES FOR BUSINESS PARTICIPATION OPPORTUNITIES FOR FEDERAL DISADVANTAGED BUSINESS ENTERPRISES AND NEW YORK STATE CERTIFIED MINORITY- AND WOMEN-OWNED BUSINESS ENTERPRISES AND EQUAL EMPLOYMENT OPPORTUNITIES FOR MINORITY GROUP MEMBERS AND WOMEN	19
I. Summary of EEO and MWBE forms	19
A. Forms to be Submitted Prior to Contract Execution	19
B. Forms to be Submitted During the Term of the Contract	19
II. Equal Employment Opportunities (EEO)	19
III. Business Participation Opportunities for MWBEs	20
A. Contract Goals	20
B. Good Faith Efforts	20
C. Review of the MWBE Utilization Plan	21
D. Eligibility for MWBE Participation Credit	21
E. Requests for Waiver	22
IV. Subcontractor's Responsibilities	23
V. Protests/Complaints	23
VI. Waste, Fraud and Abuse	23
SECTION 2 GUIDANCE FOR NEW YORK STATE CERTIFIED SERVICE-DISABLED VETERAN-OWNED BUSINESS ENTERPRISES ("SDVOB") PARTICIPATION OPPORTUNITIES	24
SECTION 3 GUIDANCE FOR AMERICAN IRON AND STEEL ("AIS") REQUIREMENT	24
SECTION 4 GUIDANCE FOR APPLICABLE LABOR STANDARDS	25
I. Davis-Bacon Act	25
A. Requirements for Recipients	25
B. Additional requirements for Recipients that are not governmental entities	26
C. Compliance Verification	27
II. Responsibilities of Contractors and Subcontractors	27
SECTION 5 GUIDANCE FOR STATE AND/OR LOCAL PREVAILING WAGE REQUIREMENTS	28

SECTION 6	GUIDANCE FOR REQUIREMENTS REGARDING SUSPENSION AND DEBARMENT	28
SECTION 7	GUIDANCE FOR RESTRICTIONS ON LOBBYING.....	29
SECTION 8	SUMMARY OF CONTRACTOR REQUIREMENTS FOR SRF-FUNDED PROJECTS	30
ATTACHMENTS (Required Forms).....		31
Attachment 1 – Monthly MWBE Contractor Compliance Report		32
Attachment 2 – MWBE Utilization Plan		33
Attachment 3 – MWBE Waiver Request		34
Attachment 4 – Lobbying Certification		35
Attachment 5 – AIS Contractor's Certification.....		36
Attachment 6 – AIS Manufacturer's Certification		37
Attachment 7 – Federal Payroll Form (WH-347)		38
Attachment 8 – EEO Poster		39

PART 1: HOW TO USE THIS DOCUMENT

The New York State Environmental Facilities Corporation (“EFC”) implements the New York State Revolving Fund (“SRF”) for both Clean Water and Drinking Water projects.

This Program Requirements and Bid Packet for Contracts document contains (1) a brief description of New York State and federal program requirements for Contracts and Subcontracts funded in whole or part by the New York State Clean Water and Drinking Water SRFs, (2) required language for such Contracts and Subcontracts to satisfy the SRF program requirements, including required forms, and (3) guidance materials to assist entities in complying with these requirements.

PROGRAM REQUIREMENTS

The following requirements apply projects funded with the NYS Clean Water State Revolving Fund or Drinking Water State Revolving Fund:

- Participation of Minority- and Women-Owned Business Enterprises (“MWBE”) and Equal Employment Opportunities (“EEO”) pursuant to New York State Executive Law, Article 15-A and New York Code of Rules and Regulations, Title 5 (5 NYCRR) Parts 140-145 (Regulations of the Commissioner of Economic Development);
- Equal Employment Opportunities pursuant to Titles VI and VII of the Civil Rights Act of 1964, 40 CFR Part 7, and 41 CFR Part 60-1 Subpart A;
- Affirmative Action requirements pursuant to 41 CFR Part 60-4;
- Non-discrimination requirements pursuant to Section 504 of the Rehabilitation Act of 1973, the Age Discrimination Act of 1975, and Section 13 of the Federal Water Pollution Control Act Amendments of 1972;
- Encouragement of participation of Service-Disabled Veteran-Owned Business Enterprises (“SDVOB”) in accordance with New York State Executive Law, Article 17-B and 9 NYCRR Part 252;
- American Iron and Steel (“AIS”) pursuant to P.L. 113-76, Consolidated Appropriates Act, 2014; WRRDA Section 608 of the Federal Water Pollution Control Act, as revised;
- Davis Bacon Related Acts (“DBRA”) consisting of the following: The Davis Bacon Act; Copeland Act (40 U.S.C. § 3145); Reorganization Plan No. 14; Department of Labor 29 CFR Parts 1, 3, and 5; Contract Work Hours and Safety Standards Act;
- Applicable State and/or local prevailing wage requirements;
- Requirements regarding suspension and debarment pursuant to 2 CFR Part 180, 2 CFR Part 1532, 29 CFR § 5.12, Executive Order 11246, State Labor Law § 220-b, and State Executive Law § 316; and,
- Restrictions on Lobbying pursuant to 40 CFR Part 34.

EFC or its authorized representatives, and other governmental entities as applicable, reserve the right to conduct occasional site inspections to monitor compliance with SRF program requirements.

This document is not intended to be inclusive of all applicable legal requirements and there may be other legal requirements that need to be included in a particular Contract or Subcontract that are not set forth here. Accordingly, EFC recommends that Recipients, Contractors, Subcontractors, and any other involved entities consult their legal counsel for advice on compliance with all applicable laws, including but not limited to local laws. This document is not intended to be legal advice.

Refer to the EFC website at www.efc.ny.gov for the latest version of the bid packet to ensure that the most recent forms and contract language are being used.

REQUIRED CONTRACT LANGUAGE

Part 2 of this document is the Required Contract Language. All of the language in Part 2 must be inserted into all Contracts and Subcontracts funded in whole or in part with SRF funds, in order for SRF Recipients, Contractors, and Subcontractors to comply with the above-listed SRF program requirements.

GUIDANCE MATERIALS

Part 3 of this document sets forth Guidance Materials intended to assist SRF Recipients, Contractors, and Subcontractors in complying with the foregoing SRF program requirements, as applicable.

The Guidance Materials are for informational purposes only and are not intended to be used as contractual language. Please do not incorporate the Guidance Materials into any Contracts or Subcontracts.

COMMONLY USED TERMS

The following commonly used terms are defined herein as follows:

“Contract” means an agreement between a Recipient and a Contractor.

“Contractor” means all bidders, prime contractors, Service Providers, and consultants as hereinafter defined, unless specifically referred to otherwise.

“Service Provider” means any individual or business enterprise that provides one or more of the following: legal, engineering, financial advisory, technical, or other professional services, supplies, commodities, equipment, materials, or travel.

“Subcontract” means an agreement between a Contractor and a Subcontractor.

“Subcontractor” means any individual or business enterprise that has an agreement, purchase order, or any other contractual arrangement with a Contractor.

“Recipient” means the party, other than EFC, to a grant agreement or a project finance agreement with EFC through which funds for the payment of amounts due thereunder are being paid in whole or in part.

“State” means the State of New York.

“Treatment Works” is defined in Clean Water Act (CWA) Section 212.

“Nonpoint Source Projects” and **“Green Infrastructure Projects”** are defined in CWA Section 319.

“Estuary Management Program Project” is defined in CWA Section 320.

PART 2: REQUIRED CONTRACT LANGUAGE

Recipient to Identify Contract Type:

☐ **Construction**

- ☐ **Treatment Works and Drinking Water Projects**
- ☐ **Non-Treatment Works**

☐ **Non-Construction**

SECTION 1 REQUIREMENTS AND PROCEDURES FOR BUSINESS PARTICIPATION OPPORTUNITIES FOR NEW YORK STATE CERTIFIED MINORITY- AND WOMEN-OWNED BUSINESS ENTERPRISES AND EQUAL EMPLOYMENT OPPORTUNITIES FOR MINORITY GROUP MEMBERS AND WOMEN

For purposes of this section:

“Non-Construction” shall mean Contracts for labor, services (including, but not limited to, legal, financial, and other professional services), supplies, equipment, materials, or any combination of the foregoing.

“Contracts Meeting Article 15-A Thresholds” shall mean Contracts or Subcontracts meeting the thresholds under New York State Executive Law Article 15-A as follows:

- (a) Non-Construction Contracts greater than \$25,000;
- (b) Non-Construction Contracts, that are initially under \$25,000 but subsequent change orders or contract amendments increase the Contract value to above \$25,000;
- (c) Construction Contracts greater than \$100,000; and,
- (d) Construction Contracts that are initially under \$100,000 but subsequent change orders or contract amendments increase the Contract value to above \$100,000.

The Equal Employment Opportunities requirements of this section apply to all Contracts and Subcontracts, with the exception of:

- (1) the requirements under Title VII of the Civil Rights Act of 1964 and 41 CFR Part 60-1 Subpart A which apply only to construction Contracts and Subcontracts;
- (2) the Federal Affirmative Action Regulations requirements which apply only to construction Contracts and Subcontracts greater than \$10,000.

The Minority- and Women- Owned Business Enterprises (“MWBE”) participation requirements of this section apply to the Contracts Meeting Article 15-A Thresholds.

Disregard this section if it does not apply to this Contract or Subcontract.

I. General Provisions

- A. Contractors and Subcontractors are required to comply with the following provisions:
1. New York State Executive Law Article 15-A and 5 NYCRR Parts 140-145 ("MWBE Regulations") for all State Contracts as defined therein, with a value (1) in excess of \$25,000 for labor, services (including, but not limited to, legal, financial, and other professional services), supplies, equipment, materials, or any combination of the foregoing, or (2) in excess of \$100,000 for the acquisition, construction, demolition, replacement, major repair or renovation of real property and improvements thereon.
 2. Title VI of the Civil Rights Act of 1964 and 40 CFR Part 7 ("Title VI") for any program or activity receiving federal financial assistance, as those terms are defined therein.
 3. Title VII of the Civil Rights Act of 1964 and 41 CFR Part 60-1 Subpart A ("Title VII") for construction Contracts related to any government programs providing federal financial assistance, as those terms are defined therein.
 4. 41 CFR Part 60-4 ("Federal Affirmative Action Regulations") for federal or federally assisted construction Contracts in excess of \$10,000, as those terms are defined therein.
 5. Section 504 of the Rehabilitation Act of 1973 ("Section 504") for any program or activity receiving federal financial assistance, as those terms are defined therein.
 6. The Age Discrimination Act of 1975 ("Age Discrimination Act") for any program or activity receiving federal financial assistance, as those terms are defined therein.
 7. Section 13 of the Federal Water Pollution Control Act ("Clean Water Act") Amendments of 1972 ("Section 13") for any program or activity receiving federal financial assistance under the Clean Water Act, as those terms are defined therein.
- B. Failure to comply with all of the requirements herein may result in a finding by the Recipient that the Contractor is non-responsive, non-responsible, and/or has breached the Contract, leading to the withholding of funds or such other actions, liquidated damages pursuant to subsection III(F) of this section, or enforcement proceedings as allowed by the Contract.
- C. If any terms or provisions herein conflict with Executive Law Article 15-A, the MWBE Regulations, Title VI, Title VII, or Federal Affirmative Action Regulations, such law and regulations shall supersede these requirements.
- D. Upon request from the Recipient's Minority Business Officer ("MBO") and/or EFC, Contractor will provide complete responses to inquiries and all MWBE and EEO records available within a reasonable time. For purposes of this section, MBO means the duly authorized representative of the SRF Recipient for MWBE and EEO purposes.

II. Equal Employment Opportunities (EEO)

Applicable to all Contracts and Subcontracts unless otherwise noted

- A. Each Contractor and Subcontractor performing work on the Contract shall undertake or continue existing EEO programs to ensure that minority group members and women are afforded equal employment opportunities without discrimination because of race, creed, color, national origin, sex, age, disability or marital status. For these purposes, EEO shall apply in the areas of recruitment, employment, job assignment, promotion, upgrading, demotion, transfer, layoff, or termination and rates of pay or other forms of compensation.
- B. The Contractor shall comply with the provisions of the Human Rights Law (Executive Law Article 15), Title VI, Title VII, the Federal Affirmative Action Regulations, Section 504, Age Discrimination Act, Section 13, and all other State and Federal statutory and constitutional non-discrimination provisions. The Contractor and Subcontractors shall not discriminate against any employee or applicant for employment because of race, creed (religion), color, sex, national origin, sexual orientation, military status, age, disability, predisposing genetic characteristic, marital status or domestic violence victim status, and shall also follow the requirements of the Human Rights Law with regard to non-discrimination on the basis of prior criminal conviction and prior arrest.

- C. Contractors and Subcontractors shall have instituted grievance procedures to assure the prompt and fair resolution of complaints when a violation of Title VI of the Civil Rights Act of 1964 or Title 40 CFR Part 7 is alleged.
- D. Pursuant to 40 CFR § 7.95, the Contractor shall display a copy of the EEO notice at the project site in a visible location. The notice shall accommodate individuals with impaired vision or hearing and should be provided in languages other than English where appropriate. The notice must also identify the employee responsible for its EEO compliance. A copy of the EEO notice ("EEO Poster") can be found at:
<https://www.dol.gov/ofccp/regs/compliance/posters/pdf/eeopost.pdf> .

The Contractor will include the provisions of Subdivisions II(A) and II(C) in every Subcontract in such a manner that the requirements of these subdivisions will be binding upon each Subcontractor as to work in connection with the Contract.

Applicable to all construction Contracts

- E. The Contractor and Subcontractor will comply with the requirements of 41 CFR § 60-1.4(b) and (c), and such provisions are hereby incorporated by reference. These provisions require, in part, that the Contractor and Subcontractor will not discriminate against any employee or applicant for employment because of race, color, religion, sex, sexual orientation, gender identity, or national origin. The Contractor and Subcontractor will take affirmative action to ensure that applicants are employed, and that employees are treated during employment without regard to their race, color, religion, sex, sexual orientation, gender identity, or national origin. Such action shall include, but not be limited to the following: employment, upgrading, demotion, or transfer; recruitment or recruitment advertising; layoff or termination; rates of pay or other forms of compensation; and selection for training, including apprenticeship.

Applicable to construction Contracts greater than \$10,000

- F. The Contractor and Subcontractor will comply with the Affirmative Action Regulations and such provisions are hereby incorporated by reference. These provisions require, in part, that the Contractor and Subcontractor place affirmative action goals on Contracts and Subcontracts, as established by the United States Department of Labor. Affirmative action goals for minorities and women by geographic region can be found here:
<https://www.dol.gov/sites/dolgov/files/ofccp/ParticipationGoals.pdf> .

G. Required EEO Forms

Pursuant to 41 CFR Section 60-1.7 for federally assisted construction Contracts, Contractor and Subcontractor will annually file an EEO-1 Report with the Joint Reporting Committee for the Office of Federal Contract Compliance Programs (OFCCP) and the Equal Employment Opportunity Commission (EEOC) according to the instructions provided at
<https://www.eeoc.gov/employers/eo-1-survey/eo-1-instruction-booklet> , if Contractor or Subcontractor:

1. Is not exempt from compliance pursuant to 41 CFR § 60-1.5;
2. Has 50 or more employees;
3. Is a prime Contractor or first tier Subcontractor; or Subcontractor below the first tier which performs construction work at the site of construction; and
4. Has a Contract, Subcontract, or purchase order amounting to \$50,000 or more.

III. Business Participation Opportunities for MWBEs

Applicable to Contracts Meeting Article 15-A Thresholds

A. Contract Goals

1. For purposes of this Contract, EFC establishes the following goals for New York State certified MWBE participation based on the current availability of qualified MBEs and WBEs.

Program	MWBE Contract Goal*
CWSRF, DWSRF, & Green Innovation Grant Program	20%
NYS Water Infrastructure Improvement Act Grants (also receiving EFC loan)	Clean Water project 23% Drinking Water project 26%
NYS Intermunicipal Grants (also receiving EFC loan)	Clean Water project 24% Drinking Water project 24%

*May be any combination of MBE and/or WBE participation

2. For purposes of providing meaningful participation by MWBEs on the Contract and achieving the MWBE Contract Goals established in Section III-A hereof, the Contractor should reference the directory of New York State Certified MWBEs found at the following internet address: <https://ny.newnycontracts.com>.
3. The Contractor understands that only sums paid to MWBEs for the performance of a commercially useful function, as that term is defined in 5 NYCRR § 140.1, may be applied towards achievement of applicable MWBE participation goals.
 - a. For construction and construction-related services Contracts or Subcontracts, the portion of the Contract or Subcontract with an MWBE serving as a supplier, and so designated in ESD's Directory, that shall be deemed to represent the commercially useful function performed by the MWBE shall be 60% of the total value of the Contract or Subcontract. The portion of a Contract or Subcontract with an MWBE serving as a broker, as denoted by NAICS code 425120, that shall be deemed to represent the commercially useful function performed by the MWBE shall be the monetary value for fees, or the markup percentage, charged by the MWBE.
 - b. For non-construction Contracts or Subcontracts, the portion of a Contract or Subcontract with an MWBE serving as a broker that shall be deemed to represent the commercially useful function performed by the MWBE shall be 25% of the total value of the contract
4. Where MWBE Contract Goals have been established herein, pursuant to 5 NYCRR § 142.8, the Contractor must document "good faith efforts" to provide meaningful participation by MWBEs as Subcontractors or suppliers in the performance of the Contract.
5. In accordance with Section 316-a of Article 15-A and 5 NYCRR § 142.13, the Contractor acknowledges that if it is found to have willfully and intentionally failed to comply with the MWBE participation goals set forth in the Contract, such a finding constitutes a breach of Contract and the Contractor shall be liable to the Recipient for liquidated or other appropriate damages, as set forth herein.

B. MWBE Utilization Plan

1. The Contractor represents and warrants that Contractor has submitted an MWBE Utilization Plan to the Recipient prior to the execution of this Contract.
2. The Contractor agrees to use such MWBE Utilization Plan for the performance of MWBEs on the Contract pursuant to the prescribed MWBE goals set forth in Section III-A of this section.

3. The Contractor further agrees that a failure to submit and/or use such MWBE Utilization Plan shall constitute a material breach of the terms of the Contract. Upon the occurrence of such a material breach, the Recipient shall be entitled to any remedy provided herein, including but not limited to, a finding that the Contractor is not responsive.
4. Contractor must report any changes to the Utilization Plan after Contract award and during the term of the Contract to the Recipient's MBO. Contractor shall indicate the changes to the MBO in the next Monthly MWBE Contractor Compliance Report after the changes occurred. At EFC's discretion, an updated MWBE Utilization Plan form and good faith effort documentation may be required to be submitted. When a Utilization Plan is revised due to execution of a change order, the change order should be submitted to the MBO with the Monthly MWBE Contractor Compliance Report or revised Utilization Plan.
5. The Contractor shall submit copies of all fully executed Subcontracts, agreements, and purchase orders that are referred to in the MWBE Utilization Plan to the MBO within 30 days of their execution.

C. Requests for Waiver

1. If the Contractor, after making good faith efforts, is unable to comply with MWBE goals, the Contractor may submit a Request for Waiver to the Recipient documenting good faith efforts by the Contractor to meet such goals. If the documentation included with the waiver request is complete, the Recipient shall forward the request to EFC for evaluation, and EFC will issue a written notice of acceptance or denial within twenty (20) days of receipt.
2. If the Recipient, upon review of the MWBE Utilization Plan and updated Quarterly MWBE Contractor Compliance Reports determines that the Contractor is failing or refusing to comply with the MWBE Contract Goals and no waiver has been issued in regards to such non-compliance, the Recipient may issue a notice of deficiency to the Contractor. The Contractor must respond to the notice of deficiency within seven (7) business days of receipt. Such response may include a request for partial or total waiver of MWBE Contract Goals.

D. Monthly MWBE Contractor Compliance Report ("Monthly MWBE Report")

The Contractor agrees to submit a report to the Recipient by the third business day following the end of each month over the term of this Contract documenting the payments made and the progress towards achievement of the MWBE goals of the Contract. The Monthly MWBE Report must be supplemented with proof of payment by the Contractor to its Subcontractors (e.g., copies of both sides of a cancelled check) and proof that Subcontractors have been paid within 30 days of receipt of payment from the Recipient. The final Monthly MWBE Report must reflect all Utilization Plan revisions and change orders.

E. Liquidated Damages - MWBE Participation

In accordance with Section 316-a of Article 15-A and 5 NYCRR §142.13, if it has been determined by the Recipient or EFC that the Contractor has willfully and intentionally failed to comply with the MWBE participation goals, the Contractor shall be obligated to pay to Recipient liquidated damages or other appropriate damages, as specified herein and as determined by the Recipient or EFC.

Liquidated damages shall be calculated as an amount not to exceed the difference between:

1. All sums identified for payment to MWBEs had the Contractor achieved the approved MWBE participation goals; and,
2. All sums actually paid to MWBEs for work performed or materials supplied under this Contract.

The Recipient and EFC reserve the right to impose a lesser amount of liquidated damages than the amount calculated above based on the circumstances surrounding the Contractor's non-compliance.

In the event a determination has been made by the Recipient or EFC which requires the payment of damages identified herein and such identified sums have not been withheld, Contractor shall pay such damages to the Recipient within sixty (60) days after they are assessed unless prior to the expiration of such sixtieth day, the Contractor has filed a complaint with the Empire State Development Corporation – Division of Minority and Women’s Business Development (“ESD”) pursuant to Subdivision 8 of Section 313 of the Executive Law in which event the damages shall be payable if the Director of ESD renders a decision in favor of the Recipient.

SECTION 2 PARTICIPATION OPPORTUNITIES FOR NEW YORK STATE CERTIFIED SERVICE-DISABLED VETERAN-OWNED BUSINESSES

New York State Executive Law Article 17-B and 9 NYCRR Part 252 provide for more meaningful participation in public procurement by certified Service-Disabled Veteran-Owned Businesses (“SDVOBs”), thereby further integrating such businesses into New York State’s economy. EFC recognizes the need to promote the employment of service-disabled veterans and to ensure that certified service-disabled veteran-owned businesses have opportunities for maximum feasible participation in the performance of EFC Contracts.

In recognition of the service and sacrifices made by service-disabled veterans and in recognition of their economic activity in doing business in New York State, Contractors are strongly encouraged and expected to consider SDVOBs in the fulfillment of the requirements of the Contract. Such participation may be as Subcontractors or suppliers, as protégés, or in other partnering or supporting roles.

Contractor is encouraged to make good faith efforts to promote and assist in the participation of SDVOBs on the Contract for the provision of services and materials. The directory of New York State Certified SDVOBs can be viewed at: <http://ogs.ny.gov/Core/SDVOBA.asp>.

Contractor is encouraged to contact the Office of General Services’ Division of Service-Disabled Veteran’s Business Development at 518-474-2015 or VeteransDevelopment@ogs.ny.gov to discuss methods of maximizing participation by SDVOBs on the Contract.

SECTION 3 AMERICAN IRON AND STEEL (AIS) REQUIREMENT

The requirements of this section apply to (1) all construction Contracts and Subcontracts for DWSRF projects and CWSRF treatment works projects and (2) all Contracts for the purchase of iron and steel products for a DWSRF project or CWSRF treatment works project. Disregard this section if it does not apply to this Contract or Subcontract.

The Contractor acknowledges to and for the benefit of the Recipient of the Clean Water State Revolving Fund (“CWSRF”) or the Drinking Water State Revolving Fund (“DWSRF”) financial assistance that the Contractor understands the goods and services under this Agreement are being funded with monies made available by the New York State Environmental Facilities Corporation (“EFC”) through the CWSRF or the DWSRF and that such funding is subject to certain statutory restrictions requiring that certain iron and steel products used in the project be produced in the United States (“American Iron and Steel Requirement”) including iron and steel products provided by the Contractor pursuant to this Agreement.

The Contractor hereby represents and warrants that:

- (a) the Contractor has reviewed and understands the American Iron and Steel Requirement,
- (b) all of the iron and steel products covered by the American Iron and Steel Requirement used in the project will be and/or have been produced in the United States in a manner that complies with the American Iron and Steel Requirement, unless a waiver of the requirement is approved, and
- (c) the Contractor will provide any further verified information, certification or assurance of compliance with this paragraph, or information necessary to support a waiver of the American Iron and Steel Requirement, as may be requested by the Recipient.

Notwithstanding any other provision of this Agreement, any failure to comply with this paragraph by the Contractor shall permit the Recipient to recover as damages against the Contractor any loss, expense, or cost (including without limitation attorney's fees) incurred by the Recipient resulting from any such failure (including without limitation any impairment or loss of funding, whether in whole or in part, from the EFC or any damages owed to the EFC by the Recipient). While the Contractor has no direct contractual privity with the EFC, as a lender to the Recipient for the funding of this project, the Recipient and the Contractor agree that the EFC is a third-party beneficiary and neither this paragraph, nor any other provision of this Agreement necessary to give this paragraph force or effect, shall be amended or waived without the prior written consent of the EFC.

SECTION 4 DAVIS-BACON (DB) PREVAILING WAGE REQUIREMENTS

The requirements of this section apply to all construction Contracts and Subcontracts greater than \$2,000 for either DWSRF projects or CWSRF treatment works projects. Disregard this section if it does not apply to this Contract or Subcontract.

For Contracts in Excess of \$2,000:

1. Minimum Wages

(i) All laborers and mechanics employed or working upon the site of the work will be paid unconditionally and not less often than once a week, and without subsequent deduction or rebate on any account (except such payroll deductions as are permitted by regulations issued by the Secretary of Labor under the Copeland Act (29 CFR part 3)), the full amount of wages and bona fide fringe benefits (or cash equivalents thereof) due at time of payment computed at rates not less than those contained in the wage determination of the Secretary of Labor which is attached hereto and made a part hereof, regardless of any contractual relationship which may be alleged to exist between the Contractor and such laborers and mechanics.

Contributions made or costs reasonably anticipated for bona fide fringe benefits under section 1(b)(2) of the Davis-Bacon Act on behalf of laborers or mechanics are considered wages paid to such laborers or mechanics, subject to the provisions of paragraph (1)(iv) of this section; also, regular contributions made or costs incurred for more than a weekly period (but not less often than quarterly) under plans, funds, or programs which cover the particular weekly period, are deemed to be constructively made or incurred during such weekly period. Such laborers and mechanics shall be paid the appropriate wage rate and fringe benefits on the wage determination for the classification of work actually performed, without regard to skill, except as provided in 29 CFR § 5.5(a)(4). Laborers or mechanics performing work in more than one classification may be compensated at the rate specified for each classification for the time actually worked therein provided that the employer's payroll records accurately set forth the time spent in each classification in which work is performed. The wage determination (including any additional classification and wage rates conformed under paragraph (1)(ii) of this section) and the Davis-Bacon poster (WH-1321) shall be posted at all times by the Contractor and its Subcontractors at the site of the work in a prominent and accessible place where it can be easily seen by the workers. The Davis-Bacon poster (WH-1321) can be found at <https://www.dol.gov/whd/regs/compliance/posters/davis.htm> . Wage determinations may be obtained from the US Department of Labor's website, <http://www.beta.sam.gov> .

(ii)(A) The contracting officer shall require that any class of laborers or mechanics, including helpers, which is not listed in the wage determination and which is to be employed under the Contract shall be classified in conformance with the wage determination. The contracting officer shall approve a request for an additional classification and wage rate and fringe benefits therefore only when the following criteria have been met:

1. The work to be performed by the classification requested is not performed by a classification in the wage determination;
2. The classification is utilized in the area by the construction industry; and,
3. The proposed wage rate, including any bona fide fringe benefits, bears a reasonable relationship to the wage rates contained in the wage determination.

(B) If the Contractor and the laborers and mechanics to be employed in the classification (if known), or their representatives, and the contracting officer agree on the classification and wage rate (including the amount designated for fringe benefits where appropriate), documentation of the action taken and the request, including the local wage determination shall be sent by the contracting officer to the Administrator of the Wage and Hour Division, Employment Standards Administration, U.S. Department of Labor, Washington, DC 20210 and to the EPA DB Regional Coordinator concurrently. The Administrator, or an authorized representative, will approve, modify, or disapprove every additional classification request within 30 days of receipt and so advise the contracting officer or will notify the contracting officer within the 30-day period that additional time is necessary.

(C) In the event the Contractor, the laborers or mechanics to be employed in the classification or their representatives, and the contracting officer do not agree on the proposed classification and wage rate (including the amount designated for fringe benefits, where appropriate), the contracting officer shall refer the request and the local wage determination, including the views of all interested parties and the recommendation of the contracting officer, to the Administrator for determination. The request shall be sent to the EPA DB Regional Coordinator concurrently. The Administrator, or an authorized representative, will issue a determination within 30 days of receipt of the request and so advise the contracting officer or will notify the contracting officer within the 30-day period that additional time is necessary.

(D) The wage rate (including fringe benefits where appropriate) determined pursuant to paragraphs (1) (ii)(B) or (C) of this section, shall be paid to all workers performing work in the classification under this Contract from the first day on which work is performed in the classification.

(iii) Whenever the minimum wage rate prescribed in the Contract for a class of laborers or mechanics includes a fringe benefit which is not expressed as an hourly rate, the Contractor shall either pay the benefit as stated in the wage determination or shall pay another bona fide fringe benefit or an hourly cash equivalent thereof.

(iv) If the Contractor does not make payments to a trustee or other third person, the Contractor may consider as part of the wages of any laborer or mechanic the amount of any costs reasonably anticipated in providing bona fide fringe benefits under a plan or program *provided* that the Secretary of Labor has found, upon the written request of the Contractor, that the applicable standards of the Davis-Bacon Act have been met. The Secretary of Labor may require the Contractor to set aside in a separate account assets for the meeting of obligations under the plan or program.

2. Withholding. The Recipient shall upon its own action or upon written request of the EPA Award Official or an authorized representative of the Department of Labor withhold or cause to be withheld from the Contractor under this Contract or any other Federal contract with the same prime contractor, or any other federally-assisted contract subject to Davis-Bacon prevailing wage requirements, which is held by the same prime contractor, so much of the accrued payments or advances as may be considered necessary to pay laborers and mechanics, including apprentices, trainees, and helpers, employed by the Contractor or any Subcontractor the full amount of wages required by the Contract. In the event of failure to pay any laborer or mechanic, including any apprentice, trainee, or helper, employed or working on the site of the work, all or part of the wages required by the Contract, the Recipient may, after written notice to the Contractor, sponsor, applicant, or owner, take such action as may be necessary to cause the suspension of any further payment, advance, or guarantee of funds until such violations have ceased.

3. Payrolls and basic records.

(i) Payrolls and basic records relating thereto shall be maintained by the Contractor during the course of the work and preserved for a period of three years thereafter for all laborers and mechanics working at the site of the work. Such records shall contain the name, address, and social security number of each such worker, his or her correct classification, hourly rates of wages paid (including rates of contributions or costs anticipated for bona fide fringe benefits or cash equivalents thereof of the types described in section 1(b)(2)(B) of the Davis-Bacon Act), daily and weekly number of hours worked, deductions made and actual wages paid. Whenever the Secretary of Labor has found under 29 CFR § 5.5(a)(1)(iv) that the wages of any laborer or mechanic include the amount of any costs reasonably anticipated in providing benefits under a plan or program described in section 1(b)(2)(B)

of the Davis–Bacon Act, the Contractor shall maintain records which show that the commitment to provide such benefits is enforceable, that the plan or program is financially responsible, and that the plan or program has been communicated in writing to the laborers or mechanics affected, and records which show the costs anticipated or the actual cost incurred in providing such benefits. Contractors employing apprentices or trainees under approved programs shall maintain written evidence of the registration of apprenticeship programs and certification of trainee programs, the registration of the apprentices and trainees, and the ratios and wage rates prescribed in the applicable programs.

(ii)(A) The Contractor shall submit weekly for each week in which any Contract work is performed a copy of all payrolls to the Recipient. Such documentation shall be available on request of EFC or EPA. As to each payroll copy received, the Recipient shall provide written confirmation in a form satisfactory to EFC indicating whether or not the project is in compliance with the requirements of 29 CFR § 5.5(a)(1) based on the most recent payroll copies for the specified week. The payrolls submitted shall set out accurately and completely all of the information required to be maintained under 29 CFR § 5.5(a)(3)(i), except that full social security numbers and home addresses shall not be included on weekly transmittals. Instead the payrolls shall only need to include an individually identifying number for each employee (e.g., the last four digits of the employee's social security number). The required weekly payroll information may be submitted in any form desired. Optional Form WH–347 is available for this purpose from the Wage and Hour Division Web site at <https://www.dol.gov/agencies/whd/government-contracts/construction/forms> or its successor site. The prime Contractor is responsible for the submission of copies of payrolls by all Subcontractors. Contractors and Subcontractors shall maintain the full social security number and current address of each covered worker, and shall provide them upon request to the Recipient, for transmission to EFC, EPA if requested by EPA, or the Wage and Hour Division of the Department of Labor for purposes of an investigation or audit of compliance with prevailing wage requirements. It is not a violation of this section for a prime Contractor to require a Subcontractor to provide addresses and social security numbers to the prime Contractor for its own records, without weekly submission to the Recipient (or the applicant, sponsor, or owner).

(B) Each payroll submitted shall be accompanied by a “Statement of Compliance,” signed by the Contractor or Subcontractor or his or her agent who pays or supervises the payment of the persons employed under the Contract and shall certify the following:

(1) That the payroll for the payroll period contains the information required to be provided under 29 CFR § 5.5(a)(3)(ii), the appropriate information is being maintained under 29 CFR § 5.5(a)(3)(i), and that such information is correct and complete;

(2) That each laborer or mechanic (including each helper, apprentice, and trainee) employed on the Contract during the payroll period has been paid the full weekly wages earned, without rebate, either directly or indirectly, and that no deductions have been made either directly or indirectly from the full wages earned, other than permissible deductions as set forth in Regulations, 29 CFR part 3;

(3) That each laborer or mechanic has been paid not less than the applicable wage rates and fringe benefits or cash equivalents for the classification of work performed, as specified in the applicable wage determination incorporated into the Contract.

(C) The weekly submission of a properly executed certification set forth on the reverse side of Optional Form WH–347 shall satisfy the requirement for submission of the “Statement of Compliance” required by paragraph (3)(ii)(B) of this section.

(D) The falsification of any of the above certifications may subject the Contractor or Subcontractor to civil or criminal prosecution under section 1001 of title 18 and section 231 of title 31 of the United States Code.

(iii) The Contractor or Subcontractor shall make the records required under paragraph (3)(i) of this section available for inspection, copying, or transcription by authorized representatives of the Recipient, EFC, EPA, or the Department of Labor, and shall permit such representatives to interview employees during working hours on the job. If the Contractor or Subcontractor fails to submit the

required records or to make them available, the Recipient, EFC, or EPA may, after written notice to the Contractor, sponsor, applicant, or owner, take such action as may be necessary to cause the suspension of any further payment, advance, or guarantee of funds. Furthermore, failure to submit the required records upon request or to make such records available may be grounds for debarment action pursuant to 29 CFR § 5.12.

4. Apprentices and trainees.

(i) Apprentices. Apprentices will be permitted to work at less than the predetermined rate for the work they performed when they are employed pursuant to and individually registered in a bona fide apprenticeship program registered with the U.S. Department of Labor, Employment and Training Administration, Office of Apprenticeship Training, Employer and Labor Services, or with a State Apprenticeship Agency recognized by the Office, or if a person is employed in his or her first 90 days of probationary employment as an apprentice in such an apprenticeship program, who is not individually registered in the program, but who has been certified by the Office of Apprenticeship Training, Employer and Labor Services or a State Apprenticeship Agency (where appropriate) to be eligible for probationary employment as an apprentice. The allowable ratio of apprentices to journeymen on the job site in any craft classification shall not be greater than the ratio permitted to the Contractor as to the entire work force under the registered program. Any worker listed on a payroll at an apprentice wage rate, who is not registered or otherwise employed as stated above, shall be paid not less than the applicable wage rate on the wage determination for the classification of work actually performed. In addition, any apprentice performing work on the job site in excess of the ratio permitted under the registered program shall be paid not less than the applicable wage rate on the wage determination for the work actually performed. Where a Contractor is performing construction on a project in a locality other than that in which its program is registered, the ratios and wage rates (expressed in percentages of the journeyman's hourly rate) specified in the Contractor's or Subcontractor's registered program shall be observed. Every apprentice must be paid at not less than the rate specified in the registered program for the apprentice's level of progress, expressed as a percentage of the journeymen hourly rate specified in the applicable wage determination. Apprentices shall be paid fringe benefits in accordance with the provisions of the apprenticeship program. If the apprenticeship program does not specify fringe benefits, apprentices must be paid the full amount of fringe benefits listed on the wage determination for the applicable classification. If the Administrator determines that a different practice prevails for the applicable apprentice classification, fringes shall be paid in accordance with that determination. In the event the Office of Apprenticeship Training, Employer and Labor Services, or a State Apprenticeship Agency recognized by the Office, withdraws approval of an apprenticeship program, the Contractor will no longer be permitted to utilize apprentices at less than the applicable predetermined rate for the work performed until an acceptable program is approved.

(ii) Trainees. Except as provided in 29 CFR § 5.16, trainees will not be permitted to work at less than the predetermined rate for the work performed unless they are employed pursuant to and individually registered in a program which has received prior approval, evidenced by formal certification by the U.S. Department of Labor, Employment and Training Administration. The ratio of trainees to journeymen on the job site shall not be greater than permitted under the plan approved by the Employment and Training Administration. Every trainee must be paid at not less than the rate specified in the approved program for the trainee's level of progress, expressed as a percentage of the journeyman hourly rate specified in the applicable wage determination. Trainees shall be paid fringe benefits in accordance with the provisions of the trainee program. If the trainee program does not mention fringe benefits, trainees shall be paid the full amount of fringe benefits listed on the wage determination unless the Administrator of the Wage and Hour Division determines that there is an apprenticeship program associated with the corresponding journeyman wage rate on the wage determination which provides for less than full fringe benefits for apprentices. Any employee listed on the payroll at a trainee rate who is not registered and participating in a training plan approved by the Employment and Training Administration shall be paid not less than the applicable wage rate on the wage determination for the classification of work actually performed. In addition, any trainee performing work on the job site in excess of the ratio permitted under the registered program shall be paid not less than the applicable wage rate on the wage determination for the work actually performed. In the event the Employment and Training Administration withdraws approval of a training program, the Contractor will no longer be permitted to utilize trainees at less than the applicable predetermined rate for the work performed until an acceptable program is approved.

(iii) Equal employment opportunity. The utilization of apprentices, trainees and journeymen under this part shall be in conformity with the equal employment opportunity requirements of Executive Order 11246, as amended, and 29 CFR part 30.

5. Compliance with Copeland Act Requirements. The Contractor shall comply with the requirements of 29 CFR part 3, which are incorporated by reference in this Contract.

6. Subcontracts. The Contractor or Subcontractor shall insert in any Subcontracts the clauses contained in 29 CFR § 5.5(a)(1) through (10) and such other clauses as the Recipient may by appropriate instructions require, and also a clause requiring the Subcontractors to include these clauses in any lower tier Subcontracts. The prime Contractor shall be responsible for the compliance by any Subcontractor or lower tier subcontractor with all the Contract clauses in 29 CFR § 5.5.

7. Contract Termination: Debarment. A breach of the contract clauses in 29 CFR § 5.5 may be grounds for termination of the Contract, and for debarment as a Contractor and a Subcontractor as provided in 29 CFR § 5.12.

8. Compliance with Davis–Bacon and Related Act requirements. All rulings and interpretations of the Davis–Bacon and Related Acts contained in 29 CFR parts 1, 3, and 5 are herein incorporated by reference in this Contract.

9. Disputes Concerning Labor Standards. Disputes arising out of the labor standards provisions of this Contract shall not be subject to the general disputes clause of this Contract. Such disputes shall be resolved in accordance with the procedures of the Department of Labor set forth in 29 CFR parts 5, 6, and 7. Disputes within the meaning of this clause include disputes between the Contractor (or any of its Subcontractors) and the Recipient, the U.S. Department of Labor, or the employees or their representatives.

10. Certification of eligibility.

(i) By entering into this Contract, the Contractor certifies that neither it (nor he or she) nor any person or firm who has an interest in the Contractor's firm is a person or firm ineligible to be awarded Government Contracts by virtue of section 3(a) of the Davis-Bacon Act or 29 CFR 5.12(a)(1).

(ii) No part of this Contract shall be subcontracted to any person or firm ineligible for award of a Government contract by virtue of section 3(a) of the Davis-Bacon Act or 29 CFR 5.12(a)(1).

(iii) The penalty for making false statements is prescribed in the U.S. Criminal Code, 18 U.S.C. § 1001.

For Contracts in Excess of \$100,000:

1. Overtime requirements. No Contractor or Subcontractor contracting for any part of the contract work which may require or involve the employment of laborers or mechanics shall require or permit any such laborer or mechanic in any workweek in which he or she is employed on such work to work in excess of forty hours in such workweek unless such laborer or mechanic receives compensation at a rate not less than one and one-half times the basic rate of pay for all hours worked in excess of forty hours in such workweek.

2. Violation; liability for unpaid wages; liquidated damages. In the event of any violation of the clause set forth in paragraph (1) of this section the Contractor and any Subcontractor responsible therefor shall be liable for the unpaid wages. In addition, such Contractor and Subcontractor shall be liable to the United States (in the case of work done under contract for the District of Columbia or a territory, to such District or to such territory), for liquidated damages. Such liquidated damages shall be computed with respect to each individual laborer or mechanic, including watchmen and guards, employed in violation of the clause set forth in paragraph (1) of this section, in the sum of \$25 for each calendar day on which such individual was required or permitted to work in excess of the standard workweek of forty hours without payment of the overtime wages required by the clause set forth in paragraph (1) of this section.

3. Withholding for unpaid wages and liquidated damages. The Recipient shall upon its own action or upon written request of an authorized representative of the Department of Labor withhold or cause to be withheld, from any monies payable on account of work performed by the Contractor or Subcontractor under any such Contract or any other Federal contract with the same prime contractor, or any other federally-assisted contract subject to the Contract Work Hours and Safety Standards Act, which is held by the same prime contractor, such sums as may be determined to be necessary to satisfy any liabilities of such Contractor or Subcontractor for unpaid wages and liquidated damages as provided in the clause set forth in paragraph (2) of this section.

4. Subcontracts. The Contractor or Subcontractor shall insert in any Subcontracts the clauses set forth in paragraphs (1) through (4) of this section and also a clause requiring the Subcontractors to include these clauses in any lower tier Subcontracts. The prime Contractor shall be responsible for compliance by any Subcontractor or lower tier subcontractor with the clauses set forth in paragraphs (1) through (4) of this section.

5. In any Contract subject only to the Contract Work Hours and Safety Standards Act and not to any of the other statutes cited in 29 CFR § 5.1, the Contractor or Subcontractor shall maintain payrolls and basic payroll records during the course of the work and shall preserve them for a period of three years from the completion of the Contract for all laborers and mechanics, including guards and watchmen, working on the contract. Such records shall contain the name and address of each such employee, social security number, correct classifications, hourly rates of wages paid, daily and weekly number of hours worked, deductions made, and actual wages paid. Further, the records to be maintained under this paragraph shall be made available by the Contractor or Subcontractor for inspection, copying, or transcription by authorized representatives of the Recipient and the Department of Labor, and the Contractor or Subcontractor will permit such representatives to interview employees during working hours on the job.

SECTION 5 REQUIREMENTS REGARDING SUSPENSION AND DEBARMENT

The requirements of this section apply to all Contracts and Subcontracts.

Contractor and any Subcontractors shall comply with, Subpart C of 2 CFR Part 180 as implemented and supplemented by 2 CFR Part 1532. The Contractor is not a debarred or suspended party under 2 CFR Part 180 or 2 CFR Part 1532, or 29 CFR § 5.12. Neither the Contractor nor any of its Subcontractors have contracted with, or will contract with, any debarred or suspended party under the foregoing regulations.

The Contractor and any Subcontractor have not been debarred from or deemed ineligible for Government Contracts or federally assisted construction Contracts pursuant to Executive Order 11246.

The Contractor and any Subcontractors have not been deemed ineligible to submit a bid on or be awarded a public contract or subcontract pursuant to Article 8 of the State Labor Law, specifically Labor Law § 220-b. In addition, neither the Contractor nor any Subcontractors have contracted with, or will contract with, any party that has been deemed ineligible to submit a bid on or be awarded a public contract or subcontract under Labor Law § 220-b.

In addition, the Contractor and any Subcontractors have not been deemed ineligible to submit a bid and have not contracted with and will not contract with any party that has been deemed ineligible to submit a bid under Executive Law § 316.

SECTION 6 RESTRICTIONS ON LOBBYING

The requirements of this section apply to all Contracts and Subcontracts greater than \$100,000. Disregard this section if it does not apply to this Contract or Subcontract.

The Contractor and any Subcontractor executing a Contract or Subcontract in excess of \$100,000 agree to provide to the Recipient an executed Certification Regarding Lobbying pursuant to 40 CFR Part 34 ("Lobbying Certification") in the form attached hereto as Attachment 9, consistent with the prescribed form provided in Appendix A to 40 CFR Part 34.

PART 3: GUIDANCE MATERIALS

APPLICABILITY OF PROGRAM REQUIREMENTS

This table contains a breakdown of the applicable program requirements based on contract type and its value. For further details pertaining to each requirement, refer to the section identified in the heading. The relevant section number is the same in both Part 2 and Part 3 of this document.

Type of Contract	MWBE Section 1	EEO¹ Section 1	Title VII Section 1	AIS Section 3	Davis Bacon Section 4	FAAR² Section 1	Suspension & Debarment Section 6	Restrictions on Lobbying Section 7
Construction: Treatment Works & Drinking Water Projects								
All		X	X	X			X	
If greater than:								
\$2,000		X	X	X	X		X	
\$10,000		X	X	X	X	X	X	
\$100,000	X	X	X	X	X	X	X	X
Construction: Non-Treatment Works								
All		X	X				X	
If greater than:								
\$10,000		X	X			X	X	
\$100,000	X	X	X			X	X	X
Non-Construction								
All		X		X				
If greater than:								
\$25,000	X	X		X				
\$100,000	X	X		X				X

¹ For purposes of this table, "EEO" includes the following: EEO requirements under 40 CFR Part 33, Title VI, Section 504, Age Discrimination Act, and Section 13.

² For purposes of this table, "FAAR" means the Federal Affirmative Action Regulations.

SECTION 1 GUIDANCE FOR THE REQUIREMENTS AND PROCEDURES FOR BUSINESS PARTICIPATION OPPORTUNITIES FOR FEDERAL DISADVANTAGED BUSINESS ENTERPRISES AND NEW YORK STATE CERTIFIED MINORITY- AND WOMEN-OWNED BUSINESS ENTERPRISES AND EQUAL EMPLOYMENT OPPORTUNITIES FOR MINORITY GROUP MEMBERS AND WOMEN

I. Summary of EEO and MWBE forms

A. Forms to be Submitted Prior to Contract Execution

Applicable to Contracts Meeting Article 15-A Thresholds

1. **MWBE Utilization Plan**

To be submitted by the Contractor to the MBO after the bid opening, but in no case more than ten (10) business days after the Contractor receives notice from the Recipient that the Contractor has submitted a low bid. For Contracts that are not bid, it is to be submitted prior to the Contract execution date. This form is attached hereto as Attachment 4. See Required Contract Language, Section 1(III)(B).

B. Forms to be Submitted During the Term of the Contract

Applicable to Contracts Meeting Article 15-A Thresholds

1. **Request for Partial or Total MWBE Waiver**

If applicable, to be submitted by the Contractor to the MBO at any time during the term of the Contract, but prior to the submission of a request for final payment on the Contract. This form is attached hereto as Attachment 5. See Required Contract Language, Section 1(III)(C).

2. **Monthly MWBE Contractor Compliance Report ("Monthly MWBE Report")**

To be submitted by the Contractor to the MBO by the third business day following the end of each month over the term of the Contract. This form is attached hereto as Attachment 3. See Required Contract Language, Section 1(III)(D).

Applicable to all construction Contracts

3. **EEO-1 Report**

To be submitted by the Contractor and Subcontractor, as applicable, annually during the term of the Contract or Subcontract. A sample EEO-1 Report can be found here:

https://www.eeoc.gov/sites/default/files/migrated_files/employers/eeo1survey/eeo1-2-2.pdf

Instructions for how to submit the EEO-1 Report online can be found here:

<https://www.eeoc.gov/employers/eeo-1-survey/eeo-1-instruction-booklet> . See Section 1(II)(D), Required Contract Language.

II. Equal Employment Opportunities (EEO)

A. EEO Poster

Applicable to all construction Contracts

Attachment 1, *EEO Poster*, is the notice provided by the United States Department of Labor, with a place added to identify the employee responsible for EEO compliance, as required by 40 CFR § 7.95.

B. EEO Goals

Applicable to construction Contracts greater than \$10,000

Pursuant to 41 CFR Part 60-4, the United States Department of Labor has established EEO goals for the employment of minorities and women. For federal and federally assisted construction Contractors, goals for minorities and females are established as a percentage participation rate. These goals are applicable to all of a Contractor's construction work sites (whether or not these sites are also the result of a federal Contract or are federally assisted). The goals are applicable

to each nonexempt Contractor's total onsite construction workforce, regardless of whether or not part of that workforce is performing work on a federal, federally assisted or non-federally related project Contract or Subcontract. Contractors should apply to each work site the goal for the geographical area that each particular work site is located in. These goals, and further information, are available at: <https://www.dol.gov/sites/dolgov/files/ofccp/ParticipationGoals.pdf> .

III. Business Participation Opportunities for MWBEs

Applicable to Contracts Meeting Article 15-A Thresholds

A. Contract Goals

The goals provided herein (Required Contract Language, Section 1(III)(A)) are effective as of October 1, 2020. MWBE participation goals for a contract will be based on the goals in place at the time of the execution date of each respective contract, unless otherwise specified.

Please contact EFC if you have any questions about the applicable MWBE participation goals for your contract.

B. Good Faith Efforts

The Contractor must make good faith efforts to develop an adequate MWBE Utilization Plan and must continue such good faith efforts to meet applicable MWBE participation goals. The Contractor shall maintain documentation of good faith efforts to solicit participation of MWBE firms for SRF-funded projects. If a Contractor is unable to meet contract MWBE participation goals, and submits a Request for Waiver, documentation of such good faith efforts must accompany the request. See Required Contract Language, Section 1(III)(C).

Contractor should also continue good faith efforts to seek opportunities for MWBE participation during the life of the contract even if proposed goals have been achieved.

Examples of documentation of good faith efforts are set forth below:

- Information on the scope of work related to the contract, such as a copy of the schedule of values from the bid submission, and specific steps taken to reasonably structure the scope of work to break out tasks or equipment needs for the purpose of providing opportunities for subcontracting with, or obtaining supplies or services from, MBEs or WBEs.
- Printed screenshots of the directory of Certified Minority- and Women- Owned Business Enterprises ("MWBE directory") on ESD's website for certified MWBEs that provide the services or equipment necessary for the contract. Contact the MBO for assistance in performing a proper search including identifying a sufficient number of solicitations to show that good faith effort was made.
- Copies of timely solicitations and documentation (e.g., faxes and emails) that the Contractor offered relevant plans, specifications, or other related materials to MBE and WBE firms on ESD's MWBE directory to participate in the work, with the responses.
- A log prepared by the Contractor in a sortable spreadsheet documenting the Contractor's solicitation of MBEs and WBEs for participation as Subcontractors or suppliers pursuant to a contract. The log should consist of the list of MBE and WBE firms solicited, their contact information, the type of work they were solicited to perform (or equipment to provide), how the solicitation was made (fax, phone, email) and the contact information, the contacts name and the outcome. If a bid was received, the bid price should also be included in the log. See a sample log format below:

Date	M/WBE Type	Company	Scope of work	Contact Name	Phone/ Email	Solicitation Format	MWBE Response	Negotiation Required?	Selected? If not, Explain

If no response was received to an initial solicitation, at least one follow-up solicitation should be made in a different format than the first, e.g. fax followed by phone call. Any winning bids received from non-MWBE firms for the same areas MWBEs were solicited should also be tracked on the log.

- Copies of any advertisements of sufficient duration to effectively seek participation of certified MBE and WBEs timely published in appropriate general circulation, trade and MWBE oriented publications, together with listing and dates of publication of such advertisements. EFC recommends the use of the NYS Contract Reporter that is free to all Contractors - <https://www.nyscr.ny.gov> .
- Documents demonstrating that insufficient MBEs or WBEs are reasonably available to perform the work.
- A written demonstration that the Contractor offered to make up any inability to meet the project MWBE participation goals in other Contracts and/or agreements performed by the Contractor on another SRF funded project.
- The date of pre-bid, pre-award, or other meetings scheduled by the Recipient, if any, and the contact information of any MBEs and WBEs who attended and are capable of performing work on the project.
- Any other information or documentation that demonstrates the Contractor conducted good faith efforts to provide opportunities for MWBE participation in their work. For instance, Prime Contractors and MBOs should develop a list of MWBE firms that have expressed interest in working on SRF-funded projects.

EFC reserves the right to request additional information and/or documentation to support the adequacy of the MWBE Utilization Plan and/or waiver request.

C. Review of the MWBE Utilization Plan

The MBO will evaluate a completed MWBE Utilization Plan. If the MBO finds the Utilization Plan sufficient, it will be forwarded to EFC for review. If the MBO finds the Utilization Plan insufficient, the MBO will work with the Contractor to address deficiencies before submitting to EFC for review. A written notice of acceptance or deficiency will be issued by EFC within 20 business days of receipt of the Utilization Plan. Upon receipt of a notice of deficiency from either the MBO or EFC, the Contractor shall respond with a written remedy to such notice within seven (7) business days of receipt.

D. Eligibility for MWBE Participation Credit

1. To receive MWBE participation credit, Contractors or Subcontractors performing work that have been identified in an approved MWBE Utilization Plan must be certified as an MBE or WBE by ESD.
 - a. A Contractor, who is a certified MBE or WBE, will be credited for up to 100% of the category of their certification. However, good faith efforts to seek participation in the other category are also required.
2. Prime Contractors may also include second or lower tier Subcontractors (Subcontractors hired by Subcontractors) on their MWBE Utilization Plan.
3. Credit for MWBE participation shall be granted only for MWBE firms performing a commercially useful business function according to custom and practice in the industry. An MWBE does not perform a commercially useful function if its role adds no substantive value and is limited to that of an extra participant in a transaction, contract, or project through which funds are passed in order to obtain the appearance of participation.
 - a. "Commercially useful functions" normally include:

- i. Providing technical assistance to a purchaser prior to a purchase, during installation, and after the supplies or equipment are placed in service;
 - ii. Manufacturing or being the first tier below the manufacturer of supplies or equipment;
 - iii. Providing functions other than merely accepting and referring requests for supplies or equipment to another party for direct shipment to a Contractor; or,
 - iv. Being responsible for ordering, negotiating price, and determining quality and quantity of materials and supplies.
- b. For construction Contracts or Subcontracts, the following rules apply when calculating MWBE utilization:
 - i. The portion of a Contract or Subcontract with an MWBE serving as a manufacturer that shall be deemed to represent the commercially useful function performed by the MWBE shall be 100% of the total value of the Contract or Subcontract.
 - ii. the portion of a Contract or Subcontract with an MWBE serving as a supplier (as denoted by a NAICS code beginning with 423 or 424, or a NIGP code that does not begin with the number 9), and so designated in ESD's Directory, that shall be deemed to represent the commercially useful function performed by the MWBE shall be 60% of the total value of the Contract or Subcontract.
 - iii. the portion of a Contract or Subcontract with an MWBE serving as a broker (as denoted by NAICS code 425120) that shall be deemed to represent the commercially useful function performed by the MWBE shall be the monetary value for fees, or the markup percentage, charged by the MWBE.
- c. For non-construction Contracts or Subcontracts, the following rules apply when calculating MWBE utilization:
 - i. the portion of a Contract or Subcontract with an MWBE serving as a broker that shall be deemed to represent the commercially useful function performed by the MWBE shall be 25% of the total value of the contract. Any firms that are listed as brokers or manufacturers' representatives (NAICS code 425120) and not specifically as suppliers fall in this category.
- d. No credit will be granted for MWBEs that do not perform a commercially useful function.

E. Requests for Waiver

1. If the Contractor's application of good faith efforts does not result in the utilization of MWBE firms to achieve the aforementioned goals or a specialty equipment/service waiver is requested, the Contractor may request a full or partial waiver of MWBE participation goals by completing a Request for Waiver form, attaching appropriate documentation of good faith efforts, and submitting same to the MBO. See also Required Contract Language, Section 1(III)(C). Even if an MWBE waiver is granted, EEO information must still be submitted.
2. The MBO and EFC will review each waiver request based on the good faith effort criteria presented above and the documentation submitted with the waiver request. EFC will not issue any automatic waivers from MWBE responsibilities.
3. Specialty Equipment/Service Exclusion: A specialty equipment/service exclusion may be granted in cases where:
 - a. equipment is made by only one non-MWBE manufacturer,
 - b. the technical specifications call for equipment that is not available through an MWBE supplier;
 - c. the equipment is constructed on site by specially trained non-MWBE labor;
 - d. the service is not available through an MWBE (such as work done by National Grid);
 - e. the service is proprietary in nature (such as use of certain computer software necessary for control systems); or,

- f. the service cannot be subcontracted (such as litigation services).

If the contract includes specialty equipment or services, and documentation is submitted demonstrating that there are no MWBE firms capable of completing this portion of the contract, the specialty amount of the contract may be deducted from the total contract amount to determine the MWBE Eligible Amount and the goals will be applied to the MWBE Eligible Amount. This determination is made at the discretion of the MBO and EFC.

Example:

$$\begin{array}{rcl} \$200,000 & - & \$50,000 \\ \text{(Contract)} & \text{(Specialty equipment/service)} & \\ \hline & & = \$150,000 \\ & & \text{(MWBE Eligible Amount)} \end{array}$$

The MWBE goal is applied to the MWBE Eligible Amount.

A request for this specialty equipment/service deduction can be completed by filling out a Request for Waiver form and submitting it to the MBO. The request must include a copy of the page from the contract where the equipment/ service is described, an ESD search result for the manufacturer or manufacturer's representative, and documentation of the cost of each item. For construction Contracts, the schedule of values or bid tabulation sheet should also be submitted. Additional documentation may be requested by the MBO or EFC.

IV. Subcontractor's Responsibilities

Subcontractors should:

1. Maintain their MWBE certifications and notify the Contractor and MBO of any change in their certification status.
2. Notify the Contractor of any MWBE Subcontractors they hire so they may be included on the Contractor's Utilization Plan.
3. Respond promptly to solicitation requests by completing and submitting bid information in a timely manner.
4. Maintain business records that should include, but not be limited to, Contracts/agreements, records of receipts, correspondence, purchase orders, and canceled checks.
5. Ensure that a required EEO Policy Statement and applicable MWBE requirements are included in each subcontract.
6. Notify the MBO and EFC when contract problems arise, such as non-payment for services or when the Subcontractor is not employed as described in the MWBE Utilization Plan.

V. Protests/Complaints

Contractors or Subcontractors who have any concerns, issues, or complaints regarding the implementation of the SRF MWBE & EEO Program or wish to protest should do so in writing to the MBO and EFC. The MBO, in consultation with EFC, will review the circumstances described in the submission, investigate to develop additional information, if warranted, and determine whether action is required. If the Contractor or Subcontractor believes the issue has not been resolved to their satisfaction, they may appeal in writing to EFC for consideration.

VI. Waste, Fraud and Abuse

Subcontractors, Contractors, or Recipients who know of or suspect any instances of waste, fraud, or abuse within the MWBE & EEO Program should notify the project MBO and EFC immediately. Additionally, suspected fraud activity should be reported to the USEPA – Office of Inspector General Hotline at (888) 546-8740, the New York State Office of Inspector General at (800) 367-4448, or the ESD Compliance Office at (212) 803-3266.

SECTION 2 GUIDANCE FOR NEW YORK STATE CERTIFIED SERVICE-DISABLED VETERAN-OWNED BUSINESS ENTERPRISES (“SDVOB”) PARTICIPATION OPPORTUNITIES

Contractor may contact the Office of General Services’ Division of Service-Disabled Veteran’s Business Development at 518-474-2015 or VeteransDevelopment@ogs.ny.gov to discuss methods of maximizing participation by SDVOBs on the Contract. The directory of New York State Certified SDVOBs can be viewed at: <http://ogs.ny.gov/Core/SDVOBA.asp> .

Please contact EFC if you have any questions about utilizing SDVOBs on the Contract.

SECTION 3 GUIDANCE FOR AMERICAN IRON AND STEEL (“AIS”) REQUIREMENT

Since 2014, if a Recipient uses CWSRF or DWSRF financial assistance to fund all or a part of the construction, alteration, maintenance or repair a public water system or treatment works, the Recipient must use iron and steel products that are produced in the United States for the whole project.

The AIS requirement does not apply to:

1. a project for which engineering plans and specifications were submitted for review by the responsible State agency before January 17, 2014 and approved by that agency before April 15, 2014; or
2. a project funded by a financial assistance agreement with EFC that was signed before January 17, 2014.

The term “iron and steel products” means the following products made primarily of iron or steel: lined or unlined pipes and fittings, manhole covers and other municipal castings, hydrants, tanks, flanges, pipe clamps and restraints, valves, structural steel, reinforced precast concrete, construction materials. For one of the listed products to be considered subject to the AIS requirement, it must be made of greater than 50% iron and steel, measured by material cost (with the exception of reinforced precast concrete products).

The term “produced in the United States” means that all manufacturing processes of the iron or steel, including application of coatings, take place in the United States, with the exception of metallurgical processes involving refinement of steel additives. All manufacturing processes includes processes such as melting, refining, forming, rolling, drawing, finishing, fabricating and coating. Further, if a domestic iron and steel product is taken out of the US for any part of the manufacturing process, it becomes foreign source material. However, raw materials such as iron ore, limestone and iron and steel scrap are not covered by the AIS requirement and the material(s), if any, being applied as a coating are similarly not covered. Non-iron or steel components of an iron and steel product may come from non-US sources. For example, for products such as valves and hydrants, the individual non-iron and steel components do not have to be of domestic origin.

The EPA may waive the AIS requirement for a treatment works project if:

1. applying the requirement would be inconsistent with the public interest;
2. iron and steel products are not produced in the United States in sufficient and reasonably available quantities and of a satisfactory quality; or
3. inclusion of iron and steel products produced in the United States will increase the cost of the overall project by more than 25 percent.

A request for a waiver to use foreign iron or steel products must include adequate information for EPA’s evaluation of the request, including:

1. A description of the foreign and domestic iron, steel, and/or manufactured goods;
2. Unit of measure;
3. Quantity;

4. Cost;
5. Time of delivery or availability;
6. Location of the project;
7. Name and address of the proposed supplier; and,
8. A detailed justification for use of foreign iron or steel products.

Requests for AIS waivers are to be submitted to EFC. Upon review, EFC will submit AIS waiver requests to EPA. When EPA receives a request for a waiver, EPA will publish the request and any accompanying material on EPA's official public Internet site, allowing informal public input on the request for at least 15 days before granting or denying the waiver request.

Additionally, EPA has the authority to issue waivers that are national in scope. National waivers may be for specific products or in the public's interest. These waivers can be found at EPA's website at:

<https://www.epa.gov/cwsrf/american-iron-and-steel-requirement-approved-national-waivers-0>.

The "De Minimis Waiver" is noteworthy. The waiver permits the use of iron and steel products when they occur in de minimis incidental components of DWSRF or CWSRF projects, as long as:

1. the funds used for the de minimis incidental components cumulatively comprise no more than 5% of the total cost of the materials used in a project; and,
2. the cost of an individual item does not exceed 1% of the total cost of the materials used in the project.

Items covered by the de minimis waiver are:

1. essential, but incidental to the construction;
2. incorporated into the physical structure of the project; and,
3. often low-cost and bought in bulk.

Examples of "de minimis" items include: washers, screws, nuts, bolts, fasteners, miscellaneous wire, corner bead, ancillary tubing, etc.

Examples of items that are NOT incidental and therefore are not considered "de minimis" include: process fittings, tees, elbows, flanges, brackets, valves, sewer or water pipes for distribution, treatment or storage tanks, large structural support systems, etc.

To use the de minimis waiver, Contractors should prepare a record in spreadsheet form that tracks the cost of all materials incorporated into the project. This spreadsheet can be either project specific or contract specific. If it is contract specific, a material tracking record for each construction contract should be prepared and items that are subject to the AIS de minimis waiver should be highlighted. There should be a clear calculation available to indicate that the cost of the de minimis iron and steel items is 5% or less of the total cost of all materials.

Additional information, guidance and Questions and Answers about the State Revolving Fund American Iron and Steel (AIS) requirement can be found at EPA's website: <https://www.epa.gov/cwsrf/state-revolving-fund-american-iron-and-steel-ais-requirement>.

SECTION 4 GUIDANCE FOR APPLICABLE LABOR STANDARDS

I. Davis-Bacon Act

The Davis-Bacon Act requires Contractors and Subcontractors performing construction, alteration and repair work under Contracts in excess of \$2,000 funded from SRF monies, to pay their laborers and mechanics not less than the prevailing wage and fringe benefits for the geographic location.

For purposes of this section, "State Recipient" means EFC.

A. Requirements for Recipients.

This guidance describes how Recipients assist EPA in meeting its Davis-Bacon (DB) responsibilities when DB applies to EPA awards of financial assistance under the Water Resources Reform and

Development Act of 2014 (WRRDA) with respect to State Recipients and Recipients. Recipients with questions about when DB applies, obtaining the correct DB wage determinations, DB provisions, or compliance monitoring should contact the State Recipient. Recipients can also obtain guidance from DOL's web site at <http://www.dol.gov/whd>.

1. Applicability of the Davis- Bacon (DB) prevailing wage requirements. Under the Water Resources Reform and Development Act of 2014 (WRRDA), DB prevailing wage requirements apply to the construction, alteration, and repair of treatment works carried out in whole or in part with assistance made available by a State water pollution control revolving fund. If a Recipient encounters a unique situation at a site that presents uncertainties regarding DB applicability, the Recipient must discuss the situation with the State Recipient before authorizing work on that site.

2. Obtaining Wage Determinations.

(a) Recipients must obtain the wage determination for the locality in which a covered activity subject to DB will take place prior to issuing requests for bids, proposals, quotes or other methods for soliciting Contracts (solicitation) for activities subject to DB. These wage determinations must be incorporated into solicitations and any subsequent Contracts. Prime Contracts must contain a provision requiring that Subcontractors follow the wage determination incorporated into the prime Contract.

(i) While the solicitation remains open, the Recipient must monitor <https://beta.sam.gov> weekly to ensure that the wage determination contained in the solicitation remains current. Recipients must amend the solicitation if DOL issues a modification more than 10 days prior to the closing date (i.e. bid opening) for the solicitation. If DOL modifies or supersedes the applicable wage determination less than 10 days prior to the closing date, the Recipient may request a finding from the State Recipient that there is not a reasonable time to notify interested Contractors of the modification of the wage determination. The State Recipient will provide a report of its findings to the Recipient.

(ii) If the Recipient does not award the contract within 90 days of the closure of the solicitation, any modifications or supersessions DOL makes to the wage determination contained in the solicitation shall be effective unless the State Recipient, at the request of the Recipient, obtains an extension of the 90 day period from DOL pursuant to 29 CFR 1.6(c)(3)(iv). The Recipient shall monitor <https://beta.sam.gov> on a weekly basis if it does not award the Contract within 90 days of closure of the solicitation to ensure that wage determinations contained in the solicitation remain current.

(b) If the Recipient carries out activity subject to DB by issuing a task order, work assignment or similar instrument to an existing Contractor (ordering instrument) rather than by publishing a solicitation, the Recipient must insert the appropriate DOL wage determination from <https://beta.sam.gov> into the ordering instrument.

(c) Recipients must review all Subcontracts subject to DB entered into by prime Contractors to verify that the prime Contractor has required its Subcontractors to include the applicable wage determinations.

(d) As provided in 29 CFR 1.6(f), DOL may issue a revised wage determination applicable to a Recipient's Contract after the award of a Contract or the issuance of an ordering instrument if DOL determines that the Recipient has failed to incorporate a wage determination or has used a wage determination that clearly does not apply to the Contract or ordering instrument. If this occurs, the Recipient must either terminate the Contract or ordering instrument and issue a revised solicitation or ordering instrument or incorporate DOL's wage determination retroactive to the beginning of the Contract or ordering instrument by change order. The Recipient's Contractor must be compensated for any increases in wages resulting from the use of DOL's revised wage determination.

B. Additional requirements for Recipients that are not governmental entities

Recipients that are not governmental entities must submit their proposed DB wage determinations to the State Recipient for approval prior to including the wage determinations in

any solicitation, Contract or issuing task orders, work assignments, or similar instruments to existing Contractors, as well as ordering instruments unless subsequently directed otherwise by the State Recipient award official as identified below.

Recipients must obtain proposed wage determinations for specific localities at <https://beta.sam.gov> . After the Recipient obtains its proposed wage determination, it must submit the wage determination to the State Recipient award official at: Timothy Burns, P.E., Director, Engineering and Program Management, New York State Environmental Facilities Corporation, at 518-402-7396 or at the following email address: Timothy.Burns@efc.ny.gov.

C. Compliance Verification

(a) The Recipient must periodically interview a sufficient number of employees entitled to DB prevailing wages (covered employees) to verify that Contractors or Subcontractors are paying the appropriate wage rates. As provided in 29 CFR 5.6(a)(6), all interviews must be conducted in confidence. The Recipient must use Standard Form 1445 or equivalent documentation to memorialize the interviews. Copies of the SF 1445 are available from EPA on request.

(b) The Recipient must establish and follow an interview schedule based on its assessment of the risks of noncompliance with DB posed by Contractors or Subcontractors and the duration of the Contract or Subcontract. Recipients must increase the frequency of the interviews if the initial interviews or other information indicates that there is a risk that the Contractor or Subcontractor is not complying with DB. Recipients must immediately conduct necessary interviews in response to an alleged violation of the prevailing wage requirements. All interviews must be conducted in confidence.

(c) The Recipient must periodically conduct spot checks of a representative sample of weekly payroll data to verify that Contractors or Subcontractors are paying the appropriate wage rates. The Recipient must establish and follow a spot check schedule based on its assessment of the risks of noncompliance with DB posed by Contractors or Subcontractors and the duration of the Contract or Subcontract. At a minimum, the Recipient must spot check payroll data within two weeks of each Contractor or Subcontractor's submission of its initial payroll data and two weeks prior to the completion date the Contract or Subcontract. Recipients must conduct more frequent spot checks if the initial spot check or other information indicates that there is a risk that the Contractor or Subcontractor is not complying with DB. In addition, during the examinations the Recipient must verify evidence of fringe benefit plans and payments thereunder by Contractors and Subcontractors who claim credit for fringe benefit contributions.

(d) The Recipient must periodically review Contractors' and Subcontractors' use of apprentices and trainees to verify registration and certification with respect to apprenticeship and training programs approved by either the U.S Department of Labor or a state, as appropriate, and that Contractors and Subcontractors are not using disproportionate numbers of laborers, trainees and apprentices. These reviews must be conducted in accordance with the schedules for spot checks and interviews described in Item (b) and (c) immediately above.

(e) Upon the request of EFC, the Recipient must provide EFC with a written certification indicating whether or not the project is in compliance with the requirements of 29 CFR 5.5(a)(1) based on the most recent payroll copies from Contractors/Subcontractors for the specified week.

(f) Recipients must immediately report potential violations of the DB prevailing wage requirements to the EPA DB contact listed above and to the appropriate DOL Wage and Hour District Office listed at <https://beta.sam.gov> .

II. Responsibilities of Contractors and Subcontractors

After execution of any SRF eligible Contracts, the Contractor and Subcontractor have the following responsibilities:

1. Post Davis Bacon Wage Poster and applicable federal, state, and local wages in a visible area at the construction site. This poster may be found on the EFC website under the

- Resource Library. (Refer to the attached required forms)
2. Make your employees available for wage interviews if necessary. Wage interviews must be conducted confidentially and using Labor Standard Interview Form (SF-1445). (Refer to the attached required forms)
 3. Use federal payroll form WH-347 and complete the certifications on the back. If another form is being used, inform the Recipient and obtain a determination that the form is equivalent to the federal form. (Refer to the attached required forms)
 4. Pay the higher of applicable prevailing federal, state, or local wages, including benefits (fringe & holidays), to each trade and overtime not less than one and one-half times the basic rate of pay for hours in excess of forty hours on Contracts in excess of \$100,000. The wage rates apply to Subcontractor trades as well.
 5. Maintain proof of apprentice and trainee ratios for both Contractor and Subcontractor and certifications onsite.
 6. Pay wages to your employees and your Subcontractors on a weekly basis. Ensure that your Subcontractors are paying their employees weekly.
 7. Ensure that the Subcontracts contain the Davis Bacon contract language, the applicable federal, state, or local wage determinations and equal employment opportunity language. This language is provided in the Part 2: Required Contract Language. Federal wage determinations are available at <https://beta.sam.gov>.
 8. Provide payroll forms and apprentice and trainee certifications to the Recipient for their records.
 9. Report potential waste, fraud and abuse violations to the EPA Davis Bacon Contact and DOL Wages and Hours District Office found on their website. <https://beta.sam.gov>. Any violations in payroll reporting or unpaid wages are subject to a daily monetary penalty.

SECTION 5 GUIDANCE FOR STATE AND/OR LOCAL PREVAILING WAGE REQUIREMENTS

Contractors and Subcontractors working under a public works contract are subject to labor standards under State Labor Law, including but not limited to prevailing wage requirements, and may be subject to additional labor requirements under applicable local laws. When preparing the bid for an SRF project, the Contractor, and any Subcontractors, must use the higher of the applicable prevailing federal, State, or local wage rates paid to each trade.

SECTION 6 GUIDANCE FOR REQUIREMENTS REGARDING SUSPENSION AND DEBARMENT

A list of debarred and suspended contractors, pursuant to 2 CFR Parts 180 and 1532, 29 CFR § 5.12, and Executive Order 11246 is available on the US Department of Labor's website at <https://www.sam.gov/portal/public/SAM>.

A list of contractors and subcontractors deemed ineligible to submit a bid on or be awarded a public contract or subcontract, pursuant to Article 8 of the State Labor Law, is available on the New York State Department of Labor's website at <http://labor.ny.gov/workerprotection/publicwork/PDFs/debarred.pdf>

A list of contractors deemed ineligible to submit a bid is maintained by Empire State Development's Division of Minority and Women's Business Development.

SECTION 7 GUIDANCE FOR RESTRICTIONS ON LOBBYING

Each Contractor and any Subcontractor that has a Contract or Subcontract exceeding \$100,000 shall provide to the Recipient a completed Certification Regarding Lobbying pursuant to 40 CFR Part 34 ("Lobbying Certification") in the form attached hereto as Attachment 9 consistent with the prescribed form provided in Appendix A to 40 CFR Part 34. The form provides a certification that the Contractor or Subcontractor will not expend appropriated federal funds to pay any person for influencing or attempting to influence an officer or employee of any agency, Member of Congress, officer or employee of Congress or any employee of any Member of Congress in accordance with the provisions of 40 CFR Part 34, and to maintain such certification for their own records.

SECTION 8 SUMMARY OF CONTRACTOR REQUIREMENTS FOR SRF-FUNDED PROJECTS

Forms can be found as attachments to this document or online at www.efc.ny.gov

Forms should be submitted electronically via email or through EFC's [dropbox](#)

To be submitted with this bid:

- ☐ Lobbying Certification
- ☐ AIS Contractor's Certification

**Refer to Part 3
Guidance Section**
Section 7
Section 3

To be submitted prior to or upon Contract award:

- ☐ Executed Contracts, Subcontracts, agreements, and purchase orders
- ☐ MWBE Utilization Plan and/or Waiver Request

Section 1

Tasks for construction start:

- ☐ Ensure that all Subcontracts contain Part 2: Required Contract Language
- ☐ Post EEO Poster
- ☐ Pay the higher of prevailing federal, state, or local wages including benefits
- ☐ Post Davis Bacon Wage Poster AND Wage Rates
- ☐ Use Federal Payroll Form (WH-347)
- ☐ Obtain apprentice and trainee certifications
- ☐ Obtain AIS Manufacturer's Certifications for all iron & steel products

Section 1

Section 4

Section 4

Section 4

Section 4

Section 3

Ongoing documentation & tasks:

- ☐ Submit EEO-1 Report, online
- ☐ Submit Monthly MWBE Reports to MBO
- ☐ Maintain weekly certified payrolls for all Prime & Subcontractors
- ☐ Maintain proof of payments for MWBE Subcontractors
- ☐ Maintain AIS Manufacturer's Certifications

Section 1

Section 1

Section 4

Section 1

Section 3

ATTACHMENTS (Required Forms)

Attachment 1 – Monthly MWBE Contractor Compliance Report

New York State Environmental Facilities Corporation
Monthly Minority- & Women- Owned Business Enterprise (MWBE) Contractor Compliance Report
("Monthly MWBE-SDVOB Report")

Instructions:

- Contractors are to complete the report in Word version and email to the Recipient's Minority Business Officer ("MBO") on a monthly basis.
- If you require additional pages, you may find them on EFC's website at www.efc.ny.gov.
- All** MWBE Subcontractors for this contract **MUST** be listed on the form regardless of whether they were paid this month.
- Please save Report as "*MReport – (Project No). – (Municipality) – (Firm Name) – (Date)*" and send the Word version of this document.
- Proofs of payment in the amounts shown below must be transmitted to the MBO with the report.

Municipality:		County:		Contract ID:		Month:	Year:	
Project No.:		GIGP/EPG No:		Registration No. (NYC only):				
Prime Contractor/Service Provider:				Award Date:		Start Date:		
Date all MWBE / SDVOB subs paid in full:								
Signature of Contractor: <input type="checkbox"/> I certify that the information submitted herein is true, accurate and complete to the best of my knowledge and belief. Date:								
Last Month's Contract Amt: \$ Revised Contract Amt: \$ Change Order Amt: \$	MWBE Eligible Amt: \$ (Goals are applied to this amount and includes eligible change orders, amendments & waivers)		EFC MWBE Goals			Total Paid to Prime		
			MBE: % WBE: % Total: %	MBE Amt: \$ WBE Amt: \$ Total Amt: \$		Total Paid this Month: \$ Total Paid to Date: \$		
			EFC SDVOB Goals					
	SDVOB Eligible Amount \$		SDVOB 6 %	SDVOB Amt: \$				
NYS Certified MWBE / SDVOB Contractor & Subcontractor		Please Specify Any Revisions this Month.		Subcontractor Total Amount		Payments this Month	Previous Payments	Total Payments Made to Date
				Original Revised				
Name: Fed. Employer ID#: Choose all that apply: <input type="checkbox"/> MBE <input type="checkbox"/> WBE <input type="checkbox"/> SDVOB <input type="checkbox"/> DSDVBD Control #: MWBE Only - Select Only One: <input type="checkbox"/> Broker ____% <input type="checkbox"/> Supplier <input type="checkbox"/> N/A		<input type="checkbox"/> Subcontractor is REMOVED <input type="checkbox"/> NEW Subcontractor <input type="checkbox"/> Subcontract Amt. INCREASED <input type="checkbox"/> Subcontract Amt. DECREASED						
Name: Fed. Employer ID#: Choose all that apply: <input type="checkbox"/> MBE <input type="checkbox"/> WBE <input type="checkbox"/> SDVOB <input type="checkbox"/> DSDVBD Control #: MWBE Only - Select Only One: <input type="checkbox"/> Broker ____% <input type="checkbox"/> Supplier <input type="checkbox"/> N/A		<input type="checkbox"/> Subcontractor is REMOVED <input type="checkbox"/> NEW Subcontractor <input type="checkbox"/> Subcontract Amt. INCREASED <input type="checkbox"/> Subcontract Amt. DECREASED						

New York State Environmental Facilities Corporation
Monthly Minority- & Women- Owned Business Enterprise (MWBE) Contractor Compliance Report
("Monthly MWBE-SDVOB Report")

NYS Certified M/WBE / SDVOB Contractor & Subcontractor	Please Specify Any Revisions this Month.	Subcontractor Contract Amount		Payments this Month	Previous Payments	Total Payments Made to Date
		Original	Revised			
Name: Fed. Employer ID#: <u>Choose all that apply:</u> <input type="checkbox"/> MBE <input type="checkbox"/> WBE <input type="checkbox"/> SDVOB <input type="checkbox"/> DSDVBD Control #: <u>MWBE Only - Select Only One:</u> <input type="checkbox"/> Broker ___% <input type="checkbox"/> Supplier <input type="checkbox"/> N/A	<input type="checkbox"/> Subcontractor is REMOVED <input type="checkbox"/> NEW Subcontractor <input type="checkbox"/> Subcontract Amt. INCREASED <input type="checkbox"/> Subcontract Amt. DECREASED					
Name: Fed. Employer ID#: <u>Choose all that apply:</u> <input type="checkbox"/> MBE <input type="checkbox"/> WBE <input type="checkbox"/> SDVOB <input type="checkbox"/> DSDVBD Control #: <u>MWBE Only - Select Only One:</u> <input type="checkbox"/> Broker ___% <input type="checkbox"/> Supplier <input type="checkbox"/> N/A	<input type="checkbox"/> Subcontractor is REMOVED <input type="checkbox"/> NEW Subcontractor <input type="checkbox"/> Subcontract Amt. INCREASED <input type="checkbox"/> Subcontract Amt. DECREASED					
Name: Fed. Employer ID#: <u>Choose all that apply:</u> <input type="checkbox"/> MBE <input type="checkbox"/> WBE <input type="checkbox"/> SDVOB <input type="checkbox"/> DSDVBD Control #: <u>MWBE Only - Select Only One:</u> <input type="checkbox"/> Broker ___% <input type="checkbox"/> Supplier <input type="checkbox"/> N/A	<input type="checkbox"/> Subcontractor is REMOVED <input type="checkbox"/> NEW Subcontractor <input type="checkbox"/> Subcontract Amt. INCREASED <input type="checkbox"/> Subcontract Amt. DECREASED					
Name: Fed. Employer ID#: <u>Choose all that apply:</u> <input type="checkbox"/> MBE <input type="checkbox"/> WBE <input type="checkbox"/> SDVOB <input type="checkbox"/> DSDVBD Control #: <u>MWBE Only - Select Only One:</u> <input type="checkbox"/> Broker ___% <input type="checkbox"/> Supplier <input type="checkbox"/> N/A	<input type="checkbox"/> Subcontractor is REMOVED <input type="checkbox"/> NEW Subcontractor <input type="checkbox"/> Subcontract Amt. INCREASED <input type="checkbox"/> Subcontract Amt. DECREASED					
Name: Fed. Employer ID#: <u>Choose all that apply:</u> <input type="checkbox"/> MBE <input type="checkbox"/> WBE <input type="checkbox"/> SDVOB <input type="checkbox"/> DSDVBD Control #: <u>MWBE Only - Select Only One:</u> <input type="checkbox"/> Broker ___% <input type="checkbox"/> Supplier <input type="checkbox"/> N/A	<input type="checkbox"/> Subcontractor is REMOVED <input type="checkbox"/> NEW Subcontractor <input type="checkbox"/> Subcontract Amt. INCREASED <input type="checkbox"/> Subcontract Amt. DECREASED					

New York State Environmental Facilities Corporation
Monthly Minority- & Women- Owned Business Enterprise (MWBE) Contractor Compliance Report
("Monthly MWBE-SDVOB Report")

NYS Certified M/WBE / SDVOB Contractor & Subcontractor	Please Specify Any Revisions this Month.	Subcontractor Total Amount		Payments this Month	Previous Payments	Total Payments Made to Date
		Original	Revised			
Name: Fed. Employer ID#: <u>Choose all that apply:</u> <input type="checkbox"/> MBE <input type="checkbox"/> WBE <input type="checkbox"/> SDVOB <input type="checkbox"/> DSDVBD Control #: <u>MWBE Only - Select Only One:</u> <input type="checkbox"/> Broker ___% <input type="checkbox"/> Supplier <input type="checkbox"/> N/A	<input type="checkbox"/> Subcontractor is REMOVED <input type="checkbox"/> NEW Subcontractor <input type="checkbox"/> Subcontract Amt. INCREASED <input type="checkbox"/> Subcontract Amt. DECREASED					
Name: Fed. Employer ID#: <u>Choose all that apply:</u> <input type="checkbox"/> MBE <input type="checkbox"/> WBE <input type="checkbox"/> SDVOB <input type="checkbox"/> DSDVBD Control #: <u>MWBE Only - Select Only One:</u> <input type="checkbox"/> Broker ___% <input type="checkbox"/> Supplier <input type="checkbox"/> N/A	<input type="checkbox"/> Subcontractor is REMOVED <input type="checkbox"/> NEW Subcontractor <input type="checkbox"/> Subcontract Amt. INCREASED <input type="checkbox"/> Subcontract Amt. DECREASED					
Name: Fed. Employer ID#: <u>Choose all that apply:</u> <input type="checkbox"/> MBE <input type="checkbox"/> WBE <input type="checkbox"/> SDVOB <input type="checkbox"/> DSDVBD Control #: <u>MWBE Only - Select Only One:</u> <input type="checkbox"/> Broker ___% <input type="checkbox"/> Supplier <input type="checkbox"/> N/A	<input type="checkbox"/> Subcontractor is REMOVED <input type="checkbox"/> NEW Subcontractor <input type="checkbox"/> Subcontract Amt. INCREASED <input type="checkbox"/> Subcontract Amt. DECREASED					
Name: Fed. Employer ID#: <u>Choose all that apply:</u> <input type="checkbox"/> MBE <input type="checkbox"/> WBE <input type="checkbox"/> SDVOB <input type="checkbox"/> DSDVBD Control #: <u>MWBE Only - Select Only One:</u> <input type="checkbox"/> Broker ___% <input type="checkbox"/> Supplier <input type="checkbox"/> N/A	<input type="checkbox"/> Subcontractor is REMOVED <input type="checkbox"/> NEW Subcontractor <input type="checkbox"/> Subcontract Amt. INCREASED <input type="checkbox"/> Subcontract Amt. DECREASED					
Name: Fed. Employer ID#: <u>Choose all that apply:</u> <input type="checkbox"/> MBE <input type="checkbox"/> WBE <input type="checkbox"/> SDVOB <input type="checkbox"/> DSDVBD Control #: <u>MWBE Only - Select Only One:</u> <input type="checkbox"/> Broker ___% <input type="checkbox"/> Supplier <input type="checkbox"/> N/A	<input type="checkbox"/> Subcontractor is REMOVED <input type="checkbox"/> NEW Subcontractor <input type="checkbox"/> Subcontract Amt. INCREASED <input type="checkbox"/> Subcontract Amt. DECREASED					

New York State Environmental Facilities Corporation
Monthly Minority- & Women- Owned Business Enterprise (MWBE) Contractor Compliance Report
("Monthly MWBE-SDVOB Report")

NYS Certified M/WBE / SDVOB Contractor & Subcontractor	Please Specify Any Revisions this Month.	Subcontractor Total Amount		Payments this Month	Previous Payments	Total Payments Made to Date
		Original	Revised			
Name: Fed. Employer ID#: Choose all that apply: <input type="checkbox"/> MBE <input type="checkbox"/> WBE <input type="checkbox"/> SDVOB <input type="checkbox"/> DSDVBD Control #: MWBE Only - Select Only One: <input type="checkbox"/> Broker __% <input type="checkbox"/> Supplier <input type="checkbox"/> N/A	<input type="checkbox"/> Subcontractor is REMOVED <input type="checkbox"/> NEW Subcontractor <input type="checkbox"/> Subcontract Amt. INCREASED <input type="checkbox"/> Subcontract Amt. DECREASED					
Name: Fed. Employer ID#: Choose all that apply: <input type="checkbox"/> MBE <input type="checkbox"/> WBE <input type="checkbox"/> SDVOB <input type="checkbox"/> DSDVBD Control #: MWBE Only - Select Only One: <input type="checkbox"/> Broker __% <input type="checkbox"/> Supplier <input type="checkbox"/> N/A	<input type="checkbox"/> Subcontractor is REMOVED <input type="checkbox"/> NEW Subcontractor <input type="checkbox"/> Subcontract Amt. INCREASED <input type="checkbox"/> Subcontract Amt. DECREASED					
Name: Fed. Employer ID#: Choose all that apply: <input type="checkbox"/> MBE <input type="checkbox"/> WBE <input type="checkbox"/> SDVOB <input type="checkbox"/> DSDVBD Control #: MWBE Only - Select Only One: <input type="checkbox"/> Broker __% <input type="checkbox"/> Supplier <input type="checkbox"/> N/A	<input type="checkbox"/> Subcontractor is REMOVED <input type="checkbox"/> NEW Subcontractor <input type="checkbox"/> Subcontract Amt. INCREASED <input type="checkbox"/> Subcontract Amt. DECREASED					
Name: Fed. Employer ID#: Choose all that apply: <input type="checkbox"/> MBE <input type="checkbox"/> WBE <input type="checkbox"/> SDVOB <input type="checkbox"/> DSDVBD Control #: MWBE Only - Select Only One: <input type="checkbox"/> Broker __% <input type="checkbox"/> Supplier <input type="checkbox"/> N/A	<input type="checkbox"/> Subcontractor is REMOVED <input type="checkbox"/> NEW Subcontractor <input type="checkbox"/> Subcontract Amt. INCREASED <input type="checkbox"/> Subcontract Amt. DECREASED					
Additional Pages can be found at www.efc.ny.gov TOTAL						
Please explain any revisions and note the scope of work that new subcontractors will be providing. Please note that change orders over \$25K may require that good faith efforts be made to obtain additional participation:						

Attachment 2 – MWBE Utilization Plan

**NYS Environmental Facilities Corporation
Minority- & Women- Owned Business Enterprise (MWBE) Utilization Plan**

Instructions for Contractors & Service Providers:

Contractors and Service Providers must complete Sections 2 and 3. **Submit the completed, signed (electronic signature box checked and dated) form in Microsoft Word format to the Recipient's designated Minority Business Officer (MBO) no later than the date of contract execution.** Incomplete forms will be found deficient. If more than 10 subcontractors are used, additional pages for Section 3 can be found on EFC's website.

If the prime contract is being performed by the parties to a Joint Venture, Teaming Agreement, or Mentor-Protégé Agreement that includes a certified MWBE, please contact EFC for assistance.

MWBE firms must be certified by the NYS Empire State Development Corporation (ESD) in order to be counted towards satisfaction of MWBE participation goals. The utilization of certified MWBEs for non-commercially useful functions may not be counted towards utilization of certified MWBEs in the Utilization Plan. Please note whether a firm is serving as a broker or supplier on the contract. A broker is denoted by NAICS code 425120 and is designated as a broker in ESD's MWBE Directory. A supplier is denoted by a NAICS code beginning with 423 or 424, or a NIGP code that does not begin with the number 9, and is designated as a supplier in ESD's MWBE Directory. If a firm is serving as a broker, please additionally provide the percentage of the broker's commission on the contract.

See the Bid Packet at www.efc.ny.gov or consult your designated MBO for further guidance.

Instructions for Minority Business Officers (MBO):

The MBO must complete Section 1. The MBO may designate an Authorized Representative to complete and submit quarterly payment reports on its behalf, and, if so designated, the MBO's Authorized Representative must also complete Section 1. The Authorized Representative may only submit quarterly payment reports on behalf of the MBO and may not submit any other required forms or reports for the MBO. The MBO must complete Section 1 even if designating an Authorized Representative. **Submit the completed, signed (electronic signature box checked and dated) form in Microsoft Word format via e-mail to your EFC MWBE Representative.**

The subject heading of the e-mail to the EFC MWBE Representative should follow the format "UP, Project Number, Contractor." EFC will review the Utilization Plan and notify the MBO via e-mail of its acceptance or denial.

**NYS Environmental Facilities Corporation
Minority- & Women- Owned Business Enterprise (MWBE) Utilization Plan**

SECTION 1: MUNICIPAL INFORMATION			
Recipient/Municipality:		County:	
Project No.:	GIGP/EPG No.:	Contract ID:	Registration No. (NYC only):
Minority Business Officer:		Email:	Phone #:
Address of MBO:			
Electronic Signature of MBO: <input type="checkbox"/> I certify that the information submitted herein is true, accurate and complete to the best of my knowledge and belief.			Date:
<i>Complete if applicable:</i>			
Authorized Representative:		Title:	
Authorized Rep. Company:		Email:	Phone #:
Electronic Signature of Authorized Rep.: <input type="checkbox"/> I certify that the information submitted herein is true, accurate and complete to the best of my knowledge and belief.			Date:

SECTION 2: PRIME CONTRACTOR / SERVICE PROVIDER INFORMATION				
Firm Name:			Contract Type: <input type="checkbox"/> Construction <input type="checkbox"/> Other Services	
Prime Firm is Certified as: <input type="checkbox"/> MBE <input type="checkbox"/> WBE <input type="checkbox"/> N/A <input type="checkbox"/> Other: Please repeat information in the Utilization Plan below (Section 3). If dual certified, you must select either MBE or WBE.				
Address:		Phone #:		Fed. Employer ID #:
Description of Work:				
Award Date:	Start Date:	Completion Date:	MWBE GOAL Total	PROPOSED MWBE Participation
Total Contract Amount: \$ MWBE Eligible Contract Amount: \$ (MWBE Goals are applied to this amount and includes all change orders, amendments, & waivers)			MBE: % \$	MBE: % \$
			WBE: % \$	WBE: % \$
			Total: % \$	Total: % \$

**NYS Environmental Facilities Corporation
Minority- & Women- Owned Business Enterprise (MWBE) Utilization Plan**

SECTION 3: MWBE SUBCONTRACTOR INFORMATION				
This Submittal is:	<input type="checkbox"/> The First/Original Utilization Plan <input type="checkbox"/> Revised Utilization Plan #:			
NYS Certified M/WBE Subcontractor Info		Contract Amount:		For EFC Use:
		MBE (\$)	WBE (\$)	
Name:	Fed. Employer ID#:			
Address:	Phone #:			
Scope of Work:	Email:			
Select Only One: <input type="checkbox"/> MBE <input type="checkbox"/> WBE <input type="checkbox"/> Other:	Start Date:			
Select Only One: <input type="checkbox"/> Broker ___% <input type="checkbox"/> Supplier <input type="checkbox"/> N/A	Completion Date:			
Full Contract Amount: \$				
Name:	Fed. Employer ID#:			
Address:	Phone #:			
Scope of Work:	Email:			
Select Only One: <input type="checkbox"/> MBE <input type="checkbox"/> WBE <input type="checkbox"/> Other:	Start Date:			
Select Only One: <input type="checkbox"/> Broker ___% <input type="checkbox"/> Supplier <input type="checkbox"/> N/A	Completion Date:			
Full Contract Amount: \$				
Name:	Fed. Employer ID#:			
Address:	Phone #:			
Scope of Work:	Email:			
Select Only One: <input type="checkbox"/> MBE <input type="checkbox"/> WBE <input type="checkbox"/> Other:	Start Date:			
Select Only One: <input type="checkbox"/> Broker ___% <input type="checkbox"/> Supplier <input type="checkbox"/> N/A	Completion Date:			
Full Contract Amount: \$				
Name:	Fed. Employer ID#:			
Address:	Phone #:			
Scope of Work:	Email:			
Select Only One: <input type="checkbox"/> MBE <input type="checkbox"/> WBE <input type="checkbox"/> Other:	Start Date:			
Select Only One: <input type="checkbox"/> Broker ___% <input type="checkbox"/> Supplier <input type="checkbox"/> N/A	Completion Date:			
Full Contract Amount: \$				

**NYS Environmental Facilities Corporation
Minority- & Women- Owned Business Enterprise (MWBE) Utilization Plan**

SECTION 3: M/WBE SUBCONTRACTOR INFORMATION continued				
Name:	Fed. Employer ID#:			
Address:	Phone #:			
Scope of Work:	Email:			
Select Only One: <input type="checkbox"/> MBE <input type="checkbox"/> WBE <input type="checkbox"/> Other:	Start Date:			
Select Only One: <input type="checkbox"/> Broker ___% <input type="checkbox"/> Supplier <input type="checkbox"/> N/A	Completion Date:			
Full Contract Amount: \$				
Name:	Fed. Employer ID#:			
Address:	Phone #:			
Scope of Work:	Email:			
Select Only One: <input type="checkbox"/> MBE <input type="checkbox"/> WBE <input type="checkbox"/> Other:	Start Date:			
Select Only One: <input type="checkbox"/> Broker ___% <input type="checkbox"/> Supplier <input type="checkbox"/> N/A	Completion Date:			
Full Contract Amount: \$				
Name:	Fed. Employer ID#:			
Address:	Phone #:			
Scope of Work:	Email:			
Select Only One: <input type="checkbox"/> MBE <input type="checkbox"/> WBE <input type="checkbox"/> Other:	Start Date:			
Select Only One: <input type="checkbox"/> Broker ___% <input type="checkbox"/> Supplier <input type="checkbox"/> N/A	Completion Date:			
Full Contract Amount: \$				
Name:	Fed. Employer ID#:			
Address:	Phone #:			
Scope of Work:	Email:			
Select Only One: <input type="checkbox"/> MBE <input type="checkbox"/> WBE <input type="checkbox"/> Other:	Start Date:			
Select Only One: <input type="checkbox"/> Broker ___% <input type="checkbox"/> Supplier <input type="checkbox"/> N/A	Completion Date:			
Full Contract Amount: \$				
SIGNATURE				
Electronic Signature of Contractor: <input type="checkbox"/> I certify that the information submitted herein is true, accurate and complete to the best of my knowledge and that all MWBE subcontractors will perform a commercially useful function. Name (Please Type):				Date:

Attachment 3 – MWBE Waiver Request

**New York State Environmental Facilities Corporation
Minority & Women Owned Business Enterprise (MWBE) Waiver Request Form**

Instructions for Contractors & Service Providers:

Contractors and Service Providers must complete Sections 2, 3, and 4. **Submit the completed, signed (electronic signature box checked and dated) form in Microsoft Word format to the Recipient's designated Minority Business Officer (MBO).** Incomplete forms will be found deficient.

See the Bid Packet at www.efc.ny.gov or consult your designated MBO for further guidance.

Instructions for Minority Business Officers (MBO):

The MBO must complete Section 1. **Submit the completed, signed (electronic signature box checked and dated) form in Microsoft Word format via e-mail to your EFC MWBE Representative.** The subject heading of the e-mail to the EFC MWBE Representative should follow the format "Waiver Request, Project Number, Contractor." EFC will review and notify the MBO via e-mail of its acceptance or denial.

If a partial MWBE waiver is requested, an MWBE Utilization Plan must also be submitted for the amount of proposed MWBE participation.

SECTION 1: MUNICIPAL INFORMATION				
Recipient/Municipality:			County:	
Project No.:	GIGP/EPG No.:	Contract ID:	Registration No. (NYC only):	
Minority Business Officer (MBO):		Email:	Phone #:	
Address of MBO:				
Signature of MBO: <input type="checkbox"/> I certify that the information submitted herein is true, accurate and complete to the best of my knowledge and belief.				Date:

SECTION 2: PRIME CONTRACTOR / SERVICE PROVIDER INFORMATION				
Firm Name:			Contract Type: <input type="checkbox"/> Construction <input type="checkbox"/> Other Services	
Prime Firm is Certified as: <input type="checkbox"/> MBE <input type="checkbox"/> WBE <input type="checkbox"/> N/A <input type="checkbox"/> Other:				
Address:		Phone #:	Fed. Employer ID #:	
Contact Information of Firm Representative Authorized to Discuss Waiver Request:				
Name:	Title:	Phone #:	E-mail:	
Description of Work:			EFC MWBE GOAL Total	
Award Date:	Start Date:	Completion Date:	MBE:	% \$
Total Contract Amount: \$ MWBE Eligible Contract Amount: \$ (MWBE Goals are applied to this amount and includes all change orders, amendments, & waivers)			WBE:	% \$
			Total:	% \$

**New York State Environmental Facilities Corporation
Minority & Women Owned Business Enterprise (MWBE) Waiver Request Form**

SECTION 3: TYPE OF MWBE WAIVER REQUESTED

1. ☐ **Full Waiver** (No MWBE participation)
2. ☐ **Partial Waiver** (Less than the MWBE goals; indicate below the proposed MWBE participation)

PROPOSED MWBE Participation

MBE: % \$

WBE: % \$

Total: % \$

3. ☐ **Specialty Equipment/Services Exclusion** (Must be of SIGNIFICANT cost - list of equipment and cost must be attached in addition to the supporting documentation outlined below)

SECTION 4: SUPPORTING DOCUMENTATION

To be considered, the Request for Waiver Form must be accompanied by the documentation requested in items 1 – 9, as listed below. If a Specialty Equipment Exclusion is requested, it must be accompanied by the documentation requested in items 1 - 13. If a Specialty Services Exclusion is requested, it must be accompanied by the items requested in items 1 – 9 and item 14. Copies of the following information and all relevant supporting documentation must be submitted along with the request. Please contact EFC for assistance, including sample documentation.

1. A letter of explanation setting forth your basis for requesting a partial or total waiver and detailing the good faith efforts that were made.
2. Copies of advertisements in any general circulation, trade association, and minority- and women-oriented publications in which you solicited MWBEs for the purposes of complying with your participation goals, with the dates of publication.
3. Screenshots of search results (by business description or commodity code) from Empire State Development Corporation's (ESD) MWBE Directory of all certified MWBEs that were solicited for purposes of complying with your MWBE participation goals.
4. Copies of faxes, letters, or e-mails sent to MWBE firms to solicit participation and their responses.
5. A log of solicitation results, consisting of the list of MWBE firms solicited for the contract and the outcome of the solicitations. The log should be broken out into separate areas for each task that is solicited (e.g., trucking, materials, electricians) and clearly provide a rationale for firms included on the completed Utilization Plan as well as for those not chosen. The log should show: that each MWBE firm was contacted twice by two different methods (e.g., fax and phone); who was spoken to; what was said; and the final outcome of the solicitation.
6. A description of any contract documents, plans, or specifications made available to MWBEs for purposes of soliciting their bids and the date and manner in which these documents were made available. Specifically, include information on the scope of work in the contract and a breakout of tasks or equipment, such as

**New York State Environmental Facilities Corporation
Minority & Women Owned Business Enterprise (MWBE) Waiver Request Form**

a schedule of values for a construction contract or a proposal or excerpt from a professional services agreement.

7. Documentation of any negotiations between you, the Contractor, and the MWBEs undertaken for purposes of complying with your MWBE participation goals.
8. Any other information you deem relevant which may help us in evaluating your request for a waiver. Examples may include sign-in sheets from any pre-bid meetings where MWBE firms were invited, attendance at MWBE forums, etc.
9. EFC and the MBO reserve the right to request additional information and/or documentation.

Additional Documentation for Requests for Specialty Equipment Exclusions:

10. Copies of the appropriate pages of the technical specification related to the equipment showing the choices for manufacturers or other information that limits the choice of vendor.
11. Letter, e-mail or screenshot of website from the manufacturer listing their distributors in NYS and the locations.
12. Screenshots of ESD's MWBE Directory searches for the manufacturer and distributor showing that they are not found in the Directory.
13. An invoice or executed purchase order showing the value of the equipment.

Additional Documentation for Requests for Specialty Service Exclusions:

14. A letter of explanation containing information about the scope of work and why no MWBE firms could be subcontracted to provide that service.

Note: Unless a Total Waiver has been granted, Firms will be required to submit all reports and documents pursuant to the provisions set forth in the procurement and/or contract, as deemed appropriate by EFC, to determine MWBE compliance. In cases where EFC accepts a full or partial waiver of MWBE participation goals, the waiver request will be posted to EFC's website.

SIGNATURE

Electronic Signature of Contractor:

☐ I certify that the information submitted herein is true, accurate and complete to the best of my knowledge.

Name: (Please Type):

Date:

Attachment 4 – Lobbying Certification



Environmental Facilities Corporation

**New York State Environmental Facilities Corporation
CERTIFICATION REGARDING LOBBYING
FOR
CONTRACTS, GRANTS, LOANS, AND
COOPERATIVE AGREEMENTS
40 CFR Part 34**

SRF Project No.: _____

The undersigned certifies, to the best of his or her knowledge and belief, that:

- (1) No Federal appropriated funds have been paid or will be paid, by or on behalf of the undersigned, to any person for influencing or attempting to influence an officer or employee of an agency, a Member of Congress, an officer or employee of Congress, or an employee of a Member of Congress in connection with the awarding of any Federal contract, the making of any Federal grant, the making of any Federal loan, the entering into of any cooperative agreement, and the extension, continuation, renewal, amendment, or modification of any Federal contract, grant, loan, or cooperative agreement.
- (2) If any funds other than Federal appropriated funds have been paid or will be paid to any person for influencing or attempting to influence an officer or employee of any agency, a Member of Congress, an officer or employee of Congress, or an employee of a Member of Congress in connection with this Federal contract, grant, loan, or cooperative agreement, the undersigned shall complete and submit Standard Form-LLL, "Disclosure Form to Report Lobbying," in accordance with its instructions.
- (3) The undersigned shall require that the language of this certification be included in the award documents for all subawards at all tiers (including subcontracts, subgrants, and contracts under grants, loans, and cooperative agreements) and that all subrecipients shall certify and disclose accordingly.

This certification is a material representation of fact upon which reliance was placed when this transaction was made or entered into. Submission of this certification is a prerequisite for making or entering into this transaction imposed by section 1352, title 31, U.S. Code. Any person who fails to file the required certification shall be subject to a civil penalty of not less than \$10,000 and not more than \$100,000 for each such failure.

Signature: _____

Name: _____

Title: _____

Company Name: _____

Date: _____

Contract ID: _____

Attachment 5 – AIS Contractor’s Certification



Environmental Facilities Corporation

AIS CONTRACTOR CERTIFICATION
FOR CONSTRUCTION CONTRACTS PAID FOR WITH FUNDS FROM
THE NYS CLEAN WATER STATE REVOLVING FUND OR
THE NYS DRINKING WATER STATE REVOLVING FUND VIA THE
NYS ENVIRONMENTAL FACILITIES CORPORATION

Project Title: _____

Contractor's Name: _____

Contract ID: _____

SRF Project #: _____

SRF Recipient Name: _____

I certify that the iron and steel products that will be permanently incorporated into the public water system or wastewater treatment works project under this construction contract will have been produced in the United States, in accordance with the requirements of the US Environmental Protection Agency. I will also develop and maintain at the project location the necessary documentation to demonstrate that the iron and steel products incorporated into the project were produced in the United States, and make such documentation available to The NYS Environmental Facilities Corporation or their authorized representatives, upon request.

Signature: _____

Name (print): _____

Title: _____

Date: _____

Attachment 6 – AIS Manufacturer’s Certification

1. The following information is provided as a manufacturer's sample letter of **step** certification for AIS compliance. Documentation must be provided on company letterhead.

Date

Company Name

Company Address

City, State Zip

Subject: American Iron and Steel Step Certification for Project (XXXXXXXXXX)

I, (company representative), certify that the (melting, bending, coating, galvanizing, cutting, etc.) process for (manufacturing or fabricating) the following products and/or materials shipped or provided for the subject project is in full compliance with the American Iron and Steel requirement as mandated in EPA's State Revolving Fund Programs.

Item, Products and/or Materials:

1. Xxx

2. Xxx

3. Xxx

Such process took place at the following location: _____

If any of the above compliance statements change while providing material to this project we will immediately notify the prime contractor and the engineer.

[Signed by company representative]

2. The following information is provided as a manufacturer's sample letter of certification for AIS compliance. Documentation must be provided on company letterhead.

Date

Company Name

Company Address

City, State Zip

Subject: American Iron and Steel Certification for Project (XXXXXXXXXX)

I, (company representative), certify that the following products and/or materials shipped/provided to the subject project are in full compliance with the American Iron and Steel requirement as mandated in EPA's State Revolving Fund Programs.

Item, Products and/or Materials:

1. Xxx

2. Xxx

3. Xxx

Such process took place at the following location: _____

If any of the above compliance statements change while providing material to this project we will immediately notify the prime contractor and the engineer.

[Signed by company representative]

Attachment 7 – Federal Payroll Form (WH-347)

PAYROLL NO.

FOR WEEK ENDING

PROJECT AND LOCATION

PROJECT OR CONTRACT NO.

(1) NAME AND INDIVIDUAL IDENTIFYING NUMBER (e.g., LAST FOUR DIGITS OF SOCIAL SECURITY NUMBER) OF WORKER	(2) NO. OF WITHHOLDING EXEMPTIONS	(3) WORK CLASSIFICATION	OT OR ST	(4) DAY AND DATE							(5) TOTAL HOURS	(6) RATE OF PAY	(7) GROSS AMOUNT EARNED	(8) DEDUCTIONS						(9) NET WAGES PAID FOR WEEK
				HOURS WORKED EACH DAY										FICA	WITH- HOLDING TAX			OTHER	TOTAL DEDUCTIONS	
			O																	
			S																	
			O																	
			S																	
			O																	
			S																	
			O																	
			S																	
			O																	
			S																	
			O																	
			S																	
			O																	
			S																	

While completion of Form WH-347 is optional, it is mandatory for covered contractors and subcontractors performing work on Federally financed or assisted construction contracts to respond to the information collection contained in 29 C.F.R. §§ 3.3, 5.5(a). The Copeland Act (40 U.S.C. § 3145) contractors and subcontractors performing work on Federally financed or assisted construction contracts to "furnish weekly a statement with respect to the wages paid each employee during the preceding week." U.S. Department of Labor (DOL) regulations at 29 C.F.R. § 5.5(a)(3)(ii) require contractors to submit weekly a copy of all payrolls to the Federal agency contracting for or financing the construction project, accompanied by a signed "Statement of Compliance" indicating that the payrolls are correct and complete and that each laborer or mechanic has been paid not less than the proper Davis-Bacon prevailing wage rate for the work performed. DOL and federal contracting agencies receiving this information review the information to determine that employees have received legally required wages and fringe benefits.

Public Burden Statement

We estimate that it will take an average of 55 minutes to complete this collection, including time for reviewing instructions, searching existing data sources, gathering and maintaining the data needed, and completing and reviewing the collection of information. If you have any comments regarding these estimates or any other aspect of this collection, including suggestions for reducing this burden, send them to the Administrator, Wage and Hour Division, U.S. Department of Labor, Room S3502, 200 Constitution Avenue, N.W. Washington, D.C. 20210

(over)

Date _____

I, _____
(Name of Signatory Party) (Title)

do hereby state:

(1) That I pay or supervise the payment of the persons employed by _____ on the _____
(Contractor or Subcontractor)
_____ ; that during the payroll period commencing on the _____
(Building or Work)
_____ day of _____, _____, and ending the _____ day of _____, _____,
all persons employed on said project have been paid the full weekly wages earned, that no rebates have
been or will be made either directly or indirectly to or on behalf of said
_____ from the full
(Contractor or Subcontractor)
weekly wages earned by any person and that no deductions have been made either directly or indirectly
from the full wages earned by any person, other than permissible deductions as defined in Regulations, Part
3 (29 C.F.R. Subtitle A), issued by the Secretary of Labor under the Copeland Act, as amended (48 Stat. 948,
63 Stat. 108, 72 Stat. 967; 76 Stat. 357; 40 U.S.C. § 3145), and described below:

(2) That any payrolls otherwise under this contract required to be submitted for the above period are
correct and complete; that the wage rates for laborers or mechanics contained therein are not less than the
applicable wage rates contained in any wage determination incorporated into the contract; that the classifications
set forth therein for each laborer or mechanic conform with the work he performed.

(3) That any apprentices employed in the above period are duly registered in a bona fide apprenticeship
program registered with a State apprenticeship agency recognized by the Bureau of Apprenticeship and
Training, United States Department of Labor, or if no such recognized agency exists in a State, are registered
with the Bureau of Apprenticeship and Training, United States Department of Labor.

(4) That:
(a) WHERE FRINGE BENEFITS ARE PAID TO APPROVED PLANS, FUNDS, OR PROGRAMS

- in addition to the basic hourly wage rates paid to each laborer or mechanic listed in
the above referenced payroll, payments of fringe benefits as listed in the contract
have been or will be made to appropriate programs for the benefit of such employees,
except as noted in section 4(c) below.

(b) WHERE FRINGE BENEFITS ARE PAID IN CASH

- Each laborer or mechanic listed in the above referenced payroll has been paid,
as indicated on the payroll, an amount not less than the sum of the applicable
basic hourly wage rate plus the amount of the required fringe benefits as listed
in the contract, except as noted in section 4(c) below.

(c) EXCEPTIONS

EXCEPTION (CRAFT)	EXPLANATION

REMARKS:

NAME AND TITLE	SIGNATURE

THE WILLFUL FALSIFICATION OF ANY OF THE ABOVE STATEMENTS MAY SUBJECT THE CONTRACTOR OR
SUBCONTRACTOR TO CIVIL OR CRIMINAL PROSECUTION. SEE SECTION 1001 OF TITLE 18 AND SECTION 231 OF TITLE
31 OF THE UNITED STATES CODE.

Attachment 8 – EEO Poster

**Employee Contact
For EEO Compliance:**

Equal Employment Opportunity is **THE LAW**

Private Employers, State and Local Governments, Educational Institutions, Employment Agencies and Labor Organizations

Applicants to and employees of most private employers, state and local governments, educational institutions, employment agencies and labor organizations are protected under Federal law from discrimination on the following bases:

RACE, COLOR, RELIGION, SEX, NATIONAL ORIGIN

Title VII of the Civil Rights Act of 1964, as amended, protects applicants and employees from discrimination in hiring, promotion, discharge, pay, fringe benefits, job training, classification, referral, and other aspects of employment, on the basis of race, color, religion, sex (including pregnancy), or national origin. Religious discrimination includes failing to reasonably accommodate an employee's religious practices where the accommodation does not impose undue hardship.

DISABILITY

Title I and Title V of the Americans with Disabilities Act of 1990, as amended, protect qualified individuals from discrimination on the basis of disability in hiring, promotion, discharge, pay, fringe benefits, job training, classification, referral, and other aspects of employment. Disability discrimination includes not making reasonable accommodation to the known physical or mental limitations of an otherwise qualified individual with a disability who is an applicant or employee, barring undue hardship.

AGE

The Age Discrimination in Employment Act of 1967, as amended, protects applicants and employees 40 years of age or older from discrimination based on age in hiring, promotion, discharge, pay, fringe benefits, job training, classification, referral, and other aspects of employment.

SEX (WAGES)

In addition to sex discrimination prohibited by Title VII of the Civil Rights Act, as amended, the Equal Pay Act of 1963, as amended, prohibits sex discrimination in the payment of wages to women and men performing substantially equal work, in jobs that require equal skill, effort, and responsibility, under similar working conditions, in the same establishment.

GENETICS

Title II of the Genetic Information Nondiscrimination Act of 2008 protects applicants and employees from discrimination based on genetic information in hiring, promotion, discharge, pay, fringe benefits, job training, classification, referral, and other aspects of employment. GINA also restricts employers' acquisition of genetic information and strictly limits disclosure of genetic information. Genetic information includes information about genetic tests of applicants, employees, or their family members; the manifestation of diseases or disorders in family members (family medical history); and requests for or receipt of genetic services by applicants, employees, or their family members.

RETALIATION

All of these Federal laws prohibit covered entities from retaliating against a person who files a charge of discrimination, participates in a discrimination proceeding, or otherwise opposes an unlawful employment practice.

WHAT TO DO IF YOU BELIEVE DISCRIMINATION HAS OCCURRED

There are strict time limits for filing charges of employment discrimination. To preserve the ability of EEOC to act on your behalf and to protect your right to file a private lawsuit, should you ultimately need to, you should contact EEOC promptly when discrimination is suspected:

The U.S. Equal Employment Opportunity Commission (EEOC), 1-800-669-4000 (toll-free) or 1-800-669-6820 (toll-free TTY number for individuals with hearing impairments). EEOC field office information is available at www.eeoc.gov or in most telephone directories in the U.S. Government or Federal Government section. Additional information about EEOC, including information about charge filing, is available at www.eeoc.gov.

Employers Holding Federal Contracts or Subcontracts

Applicants to and employees of companies with a Federal government contract or subcontract are protected under Federal law from discrimination on the following bases:

RACE, COLOR, RELIGION, SEX, NATIONAL ORIGIN

Executive Order 11246, as amended, prohibits job discrimination on the basis of race, color, religion, sex or national origin, and requires affirmative action to ensure equality of opportunity in all aspects of employment.

INDIVIDUALS WITH DISABILITIES

Section 503 of the Rehabilitation Act of 1973, as amended, protects qualified individuals from discrimination on the basis of disability in hiring, promotion, discharge, pay, fringe benefits, job training, classification, referral, and other aspects of employment. Disability discrimination includes not making reasonable accommodation to the known physical or mental limitations of an otherwise qualified individual with a disability who is an applicant or employee, barring undue hardship. Section 503 also requires that Federal contractors take affirmative action to employ and advance in employment qualified individuals with disabilities at all levels of employment, including the executive level.

DISABLED, RECENTLY SEPARATED, OTHER PROTECTED, AND ARMED FORCES SERVICE MEDAL VETERANS

The Vietnam Era Veterans' Readjustment Assistance Act of 1974, as amended, 38 U.S.C. 4212, prohibits job discrimination and requires affirmative action to employ and advance in employment disabled veterans, recently separated veterans (within

three years of discharge or release from active duty), other protected veterans (veterans who served during a war or in a campaign or expedition for which a campaign badge has been authorized), and Armed Forces service medal veterans (veterans who, while on active duty, participated in a U.S. military operation for which an Armed Forces service medal was awarded).

RETALIATION

Retaliation is prohibited against a person who files a complaint of discrimination, participates in an OFCCP proceeding, or otherwise opposes discrimination under these Federal laws.

Any person who believes a contractor has violated its nondiscrimination or affirmative action obligations under the authorities above should contact immediately:

The Office of Federal Contract Compliance Programs (OFCCP), U.S. Department of Labor, 200 Constitution Avenue, N.W., Washington, D.C. 20210, 1-800-397-6251 (toll-free) or (202) 693-1337 (TTY). OFCCP may also be contacted by e-mail at OFCCP-Public@dol.gov, or by calling an OFCCP regional or district office, listed in most telephone directories under U.S. Government, Department of Labor.

Programs or Activities Receiving Federal Financial Assistance

RACE, COLOR, NATIONAL ORIGIN, SEX

In addition to the protections of Title VII of the Civil Rights Act of 1964, as amended, Title VI of the Civil Rights Act of 1964, as amended, prohibits discrimination on the basis of race, color or national origin in programs or activities receiving Federal financial assistance. Employment discrimination is covered by Title VI if the primary objective of the financial assistance is provision of employment, or where employment discrimination causes or may cause discrimination in providing services under such programs. Title IX of the Education Amendments of 1972 prohibits employment discrimination on the basis of sex in educational programs or activities which receive Federal financial assistance.

INDIVIDUALS WITH DISABILITIES

Section 504 of the Rehabilitation Act of 1973, as amended, prohibits employment discrimination on the basis of disability in any program or activity which receives Federal financial assistance. Discrimination is prohibited in all aspects of employment against persons with disabilities who, with or without reasonable accommodation, can perform the essential functions of the job.

If you believe you have been discriminated against in a program of any institution which receives Federal financial assistance, you should immediately contact the Federal agency providing such assistance.

Standard Terms and Conditions

This document has important legal consequences; consultation with an attorney is encouraged with respect to its use or modification. This document should be adapted to the particular circumstances of the contemplated Project and the controlling Laws and Regulations.

STANDARD GENERAL CONDITIONS OF THE CONSTRUCTION CONTRACT

Prepared by



Issued and Published Jointly by



These General Conditions have been prepared for use with the Agreement Between Owner and Contractor for Construction Contract (EJCDC® C-520, Stipulated Sum, or C-525, Cost-Plus, 2013 Editions). Their provisions are interrelated and a change in one may necessitate a change in the other.

To prepare supplementary conditions that are coordinated with the General Conditions, use EJCDC's Guide to the Preparation of Supplementary Conditions (EJCDC® C-800, 2013 Edition). The full EJCDC Construction series of documents is discussed in the Commentary on the 2013 EJCDC Construction Documents (EJCDC® C-001, 2013 Edition).

Copyright © 2013:

National Society of Professional Engineers
1420 King Street, Alexandria, VA 22314-2794
(703) 684-2882
www.nspe.org

American Council of Engineering Companies
1015 15th Street N.W., Washington, DC 20005
(202) 347-7474
www.acec.org

American Society of Civil Engineers
1801 Alexander Bell Drive, Reston, VA 20191-4400
(800) 548-2723
www.asce.org

The copyright for this document is owned jointly by the three sponsoring organizations listed above. The National Society of Professional Engineers is the Copyright Administrator for the EJCDC documents; please direct all inquiries regarding EJCDC copyrights to NSPE.

NOTE: EJCDC publications may be purchased at www.ejcdc.org, or from any of the sponsoring organizations above.

STANDARD GENERAL CONDITIONS OF THE CONSTRUCTION CONTRACT

TABLE OF CONTENTS

	Page
Article 1 – Definitions and Terminology	1
1.01 Defined Terms	1
1.02 Terminology	5
Article 2 – Preliminary Matters	6
2.01 Delivery of Bonds and Evidence of Insurance	6
2.02 Copies of Documents	6
2.03 Before Starting Construction	6
2.04 Preconstruction Conference; Designation of Authorized Representatives	7
2.05 Initial Acceptance of Schedules	7
2.06 Electronic Transmittals	7
Article 3 – Documents: Intent, Requirements, Reuse	8
3.01 Intent	8
3.02 Reference Standards	8
3.03 Reporting and Resolving Discrepancies	8
3.04 Requirements of the Contract Documents	9
3.05 Reuse of Documents	10
Article 4 – Commencement and Progress of the Work	10
4.01 Commencement of Contract Times; Notice to Proceed	10
4.02 Starting the Work	10
4.03 Reference Points	10
4.04 Progress Schedule	10
4.05 Delays in Contractor’s Progress	11
Article 5 – Availability of Lands; Subsurface and Physical Conditions; Hazardous Environmental Conditions	12
5.01 Availability of Lands	12
5.02 Use of Site and Other Areas	12
5.03 Subsurface and Physical Conditions	13
5.04 Differing Subsurface or Physical Conditions	14
5.05 Underground Facilities	15

5.06	Hazardous Environmental Conditions at Site	17
Article 6 – Bonds and Insurance		19
6.01	Performance, Payment, and Other Bonds	19
6.02	Insurance—General Provisions	19
6.03	Contractor’s Insurance	20
6.04	Owner’s Liability Insurance	23
6.05	Property Insurance	23
6.06	Waiver of Rights	25
6.07	Receipt and Application of Property Insurance Proceeds	25
Article 7 – Contractor’s Responsibilities		26
7.01	Supervision and Superintendence	26
7.02	Labor; Working Hours	26
7.03	Services, Materials, and Equipment.....	26
7.04	“Or Equals”	27
7.05	Substitutes	28
7.06	Concerning Subcontractors, Suppliers, and Others	29
7.07	Patent Fees and Royalties	31
7.08	Permits	31
7.09	Taxes	32
7.10	Laws and Regulations.....	32
7.11	Record Documents.....	32
7.12	Safety and Protection.....	32
7.13	Safety Representative	33
7.14	Hazard Communication Programs	33
7.15	Emergencies	34
7.16	Shop Drawings, Samples, and Other Submittals.....	34
7.17	Contractor’s General Warranty and Guarantee.....	36
7.18	Indemnification	37
7.19	Delegation of Professional Design Services	37
Article 8 – Other Work at the Site		38
8.01	Other Work	38
8.02	Coordination	39
8.03	Legal Relationships.....	39

Article 9 – Owner’s Responsibilities.....	40
9.01 Communications to Contractor.....	40
9.02 Replacement of Engineer	40
9.03 Furnish Data	40
9.04 Pay When Due.....	40
9.05 Lands and Easements; Reports, Tests, and Drawings	40
9.06 Insurance	40
9.07 Change Orders.....	40
9.08 Inspections, Tests, and Approvals.....	41
9.09 Limitations on Owner’s Responsibilities	41
9.10 Undisclosed Hazardous Environmental Condition.....	41
9.11 Evidence of Financial Arrangements.....	41
9.12 Safety Programs	41
Article 10 – Engineer’s Status During Construction.....	41
10.01 Owner’s Representative.....	41
10.02 Visits to Site.....	41
10.03 Project Representative.....	42
10.04 Rejecting Defective Work.....	42
10.05 Shop Drawings, Change Orders and Payments.....	42
10.06 Determinations for Unit Price Work	42
10.07 Decisions on Requirements of Contract Documents and Acceptability of Work	42
10.08 Limitations on Engineer’s Authority and Responsibilities.....	42
10.09 Compliance with Safety Program.....	43
Article 11 – Amending the Contract Documents; Changes in the Work	43
11.01 Amending and Supplementing Contract Documents	43
11.02 Owner-Authorized Changes in the Work	44
11.03 Unauthorized Changes in the Work	44
11.04 Change of Contract Price	44
11.05 Change of Contract Times	45
11.06 Change Proposals	45
11.07 Execution of Change Orders.....	46
11.08 Notification to Surety.....	47
Article 12 – Claims.....	47

12.01	Claims	47
Article 13 – Cost of the Work; Allowances; Unit Price Work.....		48
13.01	Cost of the Work	48
13.02	Allowances	50
13.03	Unit Price Work	51
Article 14 – Tests and Inspections; Correction, Removal or Acceptance of Defective Work.....		52
14.01	Access to Work.....	52
14.02	Tests, Inspections, and Approvals.....	52
14.03	Defective Work.....	53
14.04	Acceptance of Defective Work.....	53
14.05	Uncovering Work	53
14.06	Owner May Stop the Work	54
14.07	Owner May Correct Defective Work.....	54
Article 15 – Payments to Contractor; Set-Offs; Completion; Correction Period		55
15.01	Progress Payments.....	55
15.02	Contractor’s Warranty of Title	58
15.03	Substantial Completion.....	58
15.04	Partial Use or Occupancy	59
15.05	Final Inspection	59
15.06	Final Payment.....	59
15.07	Waiver of Claims	61
15.08	Correction Period	61
Article 16 – Suspension of Work and Termination		62
16.01	Owner May Suspend Work	62
16.02	Owner May Terminate for Cause	62
16.03	Owner May Terminate For Convenience	63
16.04	Contractor May Stop Work or Terminate	63
Article 17 – Final Resolution of Disputes		64
17.01	Methods and Procedures.....	64
Article 18 – Miscellaneous		64
18.01	Giving Notice	64
18.02	Computation of Times.....	64
18.03	Cumulative Remedies	64

18.04	Limitation of Damages	65
18.05	No Waiver	65
18.06	Survival of Obligations	65
18.07	Controlling Law	65
18.08	Headings.....	65

ARTICLE 1 – DEFINITIONS AND TERMINOLOGY

1.01 *Defined Terms*

- A. Wherever used in the Bidding Requirements or Contract Documents, a term printed with initial capital letters, including the term's singular and plural forms, will have the meaning indicated in the definitions below. In addition to terms specifically defined, terms with initial capital letters in the Contract Documents include references to identified articles and paragraphs, and the titles of other documents or forms.
1. *Addenda*—Written or graphic instruments issued prior to the opening of Bids which clarify, correct, or change the Bidding Requirements or the proposed Contract Documents.
 2. *Agreement*—The written instrument, executed by Owner and Contractor, that sets forth the Contract Price and Contract Times, identifies the parties and the Engineer, and designates the specific items that are Contract Documents.
 3. *Application for Payment*—The form acceptable to Engineer which is to be used by Contractor during the course of the Work in requesting progress or final payments and which is to be accompanied by such supporting documentation as is required by the Contract Documents.
 4. *Bid*—The offer of a Bidder submitted on the prescribed form setting forth the prices for the Work to be performed.
 5. *Bidder*—An individual or entity that submits a Bid to Owner.
 6. *Bidding Documents*—The Bidding Requirements, the proposed Contract Documents, and all Addenda.
 7. *Bidding Requirements*—The advertisement or invitation to bid, Instructions to Bidders, Bid Bond or other Bid security, if any, the Bid Form, and the Bid with any attachments.
 8. *Change Order*—A document which is signed by Contractor and Owner and authorizes an addition, deletion, or revision in the Work or an adjustment in the Contract Price or the Contract Times, or other revision to the Contract, issued on or after the Effective Date of the Contract.
 9. *Change Proposal*—A written request by Contractor, duly submitted in compliance with the procedural requirements set forth herein, seeking an adjustment in Contract Price or Contract Times, or both; contesting an initial decision by Engineer concerning the requirements of the Contract Documents or the acceptability of Work under the Contract Documents; challenging a set-off against payments due; or seeking other relief with respect to the terms of the Contract.
 10. *Claim*—(a) A demand or assertion by Owner directly to Contractor, duly submitted in compliance with the procedural requirements set forth herein: seeking an adjustment of Contract Price or Contract Times, or both; contesting an initial decision by Engineer concerning the requirements of the Contract Documents or the acceptability of Work under the Contract Documents; contesting Engineer's decision regarding a Change Proposal; seeking resolution of a contractual issue that Engineer has declined to address; or seeking other relief with respect to the terms of the Contract; or (b) a demand or assertion by Contractor directly to Owner, duly submitted in compliance with the procedural requirements set forth herein, contesting Engineer's decision regarding a Change Proposal; or seeking resolution of a contractual issue that Engineer

has declined to address. A demand for money or services by a third party is not a Claim.

11. *Constituent of Concern*—Asbestos, petroleum, radioactive materials, polychlorinated biphenyls (PCBs), hazardous waste, and any substance, product, waste, or other material of any nature whatsoever that is or becomes listed, regulated, or addressed pursuant to (a) the Comprehensive Environmental Response, Compensation and Liability Act, 42 U.S.C. §§9601 et seq. (“CERCLA”); (b) the Hazardous Materials Transportation Act, 49 U.S.C. §§5501 et seq.; (c) the Resource Conservation and Recovery Act, 42 U.S.C. §§6901 et seq. (“RCRA”); (d) the Toxic Substances Control Act, 15 U.S.C. §§2601 et seq.; (e) the Clean Water Act, 33 U.S.C. §§1251 et seq.; (f) the Clean Air Act, 42 U.S.C. §§7401 et seq.; or (g) any other federal, state, or local statute, law, rule, regulation, ordinance, resolution, code, order, or decree regulating, relating to, or imposing liability or standards of conduct concerning, any hazardous, toxic, or dangerous waste, substance, or material.
12. *Contract*—The entire and integrated written contract between the Owner and Contractor concerning the Work.
13. *Contract Documents*—Those items so designated in the Agreement, and which together comprise the Contract.
14. *Contract Price*—The money that Owner has agreed to pay Contractor for completion of the Work in accordance with the Contract Documents. .
15. *Contract Times*—The number of days or the dates by which Contractor shall: (a) achieve Milestones, if any; (b) achieve Substantial Completion; and (c) complete the Work.
16. *Contractor*—The individual or entity with which Owner has contracted for performance of the Work.
17. *Cost of the Work*—See Paragraph 13.01 for definition.
18. *Drawings*—The part of the Contract that graphically shows the scope, extent, and character of the Work to be performed by Contractor.
19. *Effective Date of the Contract*—The date, indicated in the Agreement, on which the Contract becomes effective.
20. *Engineer*—The individual or entity named as such in the Agreement.
21. *Field Order*—A written order issued by Engineer which requires minor changes in the Work but does not change the Contract Price or the Contract Times.
22. *Hazardous Environmental Condition*—The presence at the Site of Constituents of Concern in such quantities or circumstances that may present a danger to persons or property exposed thereto. The presence at the Site of materials that are necessary for the execution of the Work, or that are to be incorporated in the Work, and that are controlled and contained pursuant to industry practices, Laws and Regulations, and the requirements of the Contract, does not establish a Hazardous Environmental Condition.
23. *Laws and Regulations; Laws or Regulations*—Any and all applicable laws, statutes, rules, regulations, ordinances, codes, and orders of any and all governmental bodies, agencies, authorities, and courts having jurisdiction.

24. *Liens*—Charges, security interests, or encumbrances upon Contract-related funds, real property, or personal property.
25. *Milestone*—A principal event in the performance of the Work that the Contract requires Contractor to achieve by an intermediate completion date or by a time prior to Substantial Completion of all the Work.
26. *Notice of Award*—The written notice by Owner to a Bidder of Owner's acceptance of the Bid.
27. *Notice to Proceed*—A written notice by Owner to Contractor fixing the date on which the Contract Times will commence to run and on which Contractor shall start to perform the Work.
28. *Owner*—The individual or entity with which Contractor has contracted regarding the Work, and which has agreed to pay Contractor for the performance of the Work, pursuant to the terms of the Contract.
29. *Progress Schedule*—A schedule, prepared and maintained by Contractor, describing the sequence and duration of the activities comprising the Contractor's plan to accomplish the Work within the Contract Times.
30. *Project*—The total undertaking to be accomplished for Owner by engineers, contractors, and others, including planning, study, design, construction, testing, commissioning, and start-up, and of which the Work to be performed under the Contract Documents is a part.
31. *Project Manual*—The written documents prepared for, or made available for, procuring and constructing the Work, including but not limited to the Bidding Documents or other construction procurement documents, geotechnical and existing conditions information, the Agreement, bond forms, General Conditions, Supplementary Conditions, and Specifications. The contents of the Project Manual may be bound in one or more volumes.
32. *Resident Project Representative*—The authorized representative of Engineer assigned to assist Engineer at the Site. As used herein, the term Resident Project Representative or "RPR" includes any assistants or field staff of Resident Project Representative.
33. *Samples*—Physical examples of materials, equipment, or workmanship that are representative of some portion of the Work and that establish the standards by which such portion of the Work will be judged.
34. *Schedule of Submittals*—A schedule, prepared and maintained by Contractor, of required submittals and the time requirements for Engineer's review of the submittals and the performance of related construction activities.
35. *Schedule of Values*—A schedule, prepared and maintained by Contractor, allocating portions of the Contract Price to various portions of the Work and used as the basis for reviewing Contractor's Applications for Payment.
36. *Shop Drawings*—All drawings, diagrams, illustrations, schedules, and other data or information that are specifically prepared or assembled by or for Contractor and submitted by Contractor to illustrate some portion of the Work. Shop Drawings, whether approved or not, are not Drawings and are not Contract Documents.

37. *Site*—Lands or areas indicated in the Contract Documents as being furnished by Owner upon which the Work is to be performed, including rights-of-way and easements, and such other lands furnished by Owner which are designated for the use of Contractor.
38. *Specifications*—The part of the Contract that consists of written requirements for materials, equipment, systems, standards, and workmanship as applied to the Work, and certain administrative requirements and procedural matters applicable to the Work.
39. *Subcontractor*—An individual or entity having a direct contract with Contractor or with any other Subcontractor for the performance of a part of the Work.
40. *Substantial Completion*—The time at which the Work (or a specified part thereof) has progressed to the point where, in the opinion of Engineer, the Work (or a specified part thereof) is sufficiently complete, in accordance with the Contract Documents, so that the Work (or a specified part thereof) can be utilized for the purposes for which it is intended. The terms “substantially complete” and “substantially completed” as applied to all or part of the Work refer to Substantial Completion thereof.
41. *Successful Bidder*—The Bidder whose Bid the Owner accepts, and to which the Owner makes an award of contract, subject to stated conditions.
42. *Supplementary Conditions*—The part of the Contract that amends or supplements these General Conditions.
43. *Supplier*—A manufacturer, fabricator, supplier, distributor, materialman, or vendor having a direct contract with Contractor or with any Subcontractor to furnish materials or equipment to be incorporated in the Work by Contractor or a Subcontractor.
44. *Technical Data*—Those items expressly identified as Technical Data in the Supplementary Conditions, with respect to either (a) subsurface conditions at the Site, or physical conditions relating to existing surface or subsurface structures at the Site (except Underground Facilities) or (b) Hazardous Environmental Conditions at the Site. If no such express identifications of Technical Data have been made with respect to conditions at the Site, then the data contained in boring logs, recorded measurements of subsurface water levels, laboratory test results, and other factual, objective information regarding conditions at the Site that are set forth in any geotechnical or environmental report prepared for the Project and made available to Contractor are hereby defined as Technical Data with respect to conditions at the Site under Paragraphs 5.03, 5.04, and 5.06.
45. *Underground Facilities*—All underground pipelines, conduits, ducts, cables, wires, manholes, vaults, tanks, tunnels, or other such facilities or attachments, and any encasements containing such facilities, including but not limited to those that convey electricity, gases, steam, liquid petroleum products, telephone or other communications, fiber optic transmissions, cable television, water, wastewater, storm water, other liquids or chemicals, or traffic or other control systems.
46. *Unit Price Work*—Work to be paid for on the basis of unit prices.
47. *Work*—The entire construction or the various separately identifiable parts thereof required to be provided under the Contract Documents. Work includes and is the result of performing or providing all labor, services, and documentation necessary to produce such construction; furnishing, installing, and incorporating all materials and equipment into such construction; and may include related services such as testing, start-up, and commissioning, all as required by the Contract Documents.

48. *Work Change Directive*—A written directive to Contractor issued on or after the Effective Date of the Contract, signed by Owner and recommended by Engineer, ordering an addition, deletion, or revision in the Work.

1.02 Terminology

- A. The words and terms discussed in the following paragraphs are not defined but, when used in the Bidding Requirements or Contract Documents, have the indicated meaning.
- B. *Intent of Certain Terms or Adjectives:*
1. The Contract Documents include the terms “as allowed,” “as approved,” “as ordered,” “as directed” or terms of like effect or import to authorize an exercise of professional judgment by Engineer. In addition, the adjectives “reasonable,” “suitable,” “acceptable,” “proper,” “satisfactory,” or adjectives of like effect or import are used to describe an action or determination of Engineer as to the Work. It is intended that such exercise of professional judgment, action, or determination will be solely to evaluate, in general, the Work for compliance with the information in the Contract Documents and with the design concept of the Project as a functioning whole as shown or indicated in the Contract Documents (unless there is a specific statement indicating otherwise). The use of any such term or adjective is not intended to and shall not be effective to assign to Engineer any duty or authority to supervise or direct the performance of the Work, or any duty or authority to undertake responsibility contrary to the provisions of Article 10 or any other provision of the Contract Documents.
- C. *Day:*
1. The word “day” means a calendar day of 24 hours measured from midnight to the next midnight.
- D. *Defective:*
1. The word “defective,” when modifying the word “Work,” refers to Work that is unsatisfactory, faulty, or deficient in that it:
 - a. does not conform to the Contract Documents; or
 - b. does not meet the requirements of any applicable inspection, reference standard, test, or approval referred to in the Contract Documents; or
 - c. has been damaged prior to Engineer’s recommendation of final payment (unless responsibility for the protection thereof has been assumed by Owner at Substantial Completion in accordance with Paragraph 15.03 or 15.04).
- E. *Furnish, Install, Perform, Provide:*
1. The word “furnish,” when used in connection with services, materials, or equipment, shall mean to supply and deliver said services, materials, or equipment to the Site (or some other specified location) ready for use or installation and in usable or operable condition.
 2. The word “install,” when used in connection with services, materials, or equipment, shall mean to put into use or place in final position said services, materials, or equipment complete and ready for intended use.

3. The words “perform” or “provide,” when used in connection with services, materials, or equipment, shall mean to furnish and install said services, materials, or equipment complete and ready for intended use.
 4. If the Contract Documents establish an obligation of Contractor with respect to specific services, materials, or equipment, but do not expressly use any of the four words “furnish,” “install,” “perform,” or “provide,” then Contractor shall furnish and install said services, materials, or equipment complete and ready for intended use.
- F. Unless stated otherwise in the Contract Documents, words or phrases that have a well-known technical or construction industry or trade meaning are used in the Contract Documents in accordance with such recognized meaning.

ARTICLE 2 – PRELIMINARY MATTERS

2.01 *Delivery of Bonds and Evidence of Insurance*

- A. *Bonds*: When Contractor delivers the executed counterparts of the Agreement to Owner, Contractor shall also deliver to Owner such bonds as Contractor may be required to furnish.
- B. *Evidence of Contractor’s Insurance*: When Contractor delivers the executed counterparts of the Agreement to Owner, Contractor shall also deliver to Owner, with copies to each named insured and additional insured (as identified in the Supplementary Conditions or elsewhere in the Contract), the certificates and other evidence of insurance required to be provided by Contractor in accordance with Article 6.
- C. *Evidence of Owner’s Insurance*: After receipt of the executed counterparts of the Agreement and all required bonds and insurance documentation, Owner shall promptly deliver to Contractor, with copies to each named insured and additional insured (as identified in the Supplementary Conditions or otherwise), the certificates and other evidence of insurance required to be provided by Owner under Article 6.

2.02 *Copies of Documents*

- A. Owner shall furnish to Contractor four printed copies of the Contract (including one fully executed counterpart of the Agreement), and one copy in electronic portable document format (PDF). Additional printed copies will be furnished upon request at the cost of reproduction.
- B. Owner shall maintain and safeguard at least one original printed record version of the Contract, including Drawings and Specifications signed and sealed by Engineer and other design professionals. Owner shall make such original printed record version of the Contract available to Contractor for review. Owner may delegate the responsibilities under this provision to Engineer.

2.03 *Before Starting Construction*

- A. *Preliminary Schedules*: Within 10 days after the Effective Date of the Contract (or as otherwise specifically required by the Contract Documents), Contractor shall submit to Engineer for timely review:
 1. a preliminary Progress Schedule indicating the times (numbers of days or dates) for starting and completing the various stages of the Work, including any Milestones specified in the Contract;
 2. a preliminary Schedule of Submittals; and

3. a preliminary Schedule of Values for all of the Work which includes quantities and prices of items which when added together equal the Contract Price and subdivides the Work into component parts in sufficient detail to serve as the basis for progress payments during performance of the Work. Such prices will include an appropriate amount of overhead and profit applicable to each item of Work.

2.04 *Preconstruction Conference; Designation of Authorized Representatives*

- A. Before any Work at the Site is started, a conference attended by Owner, Contractor, Engineer, and others as appropriate will be held to establish a working understanding among the parties as to the Work and to discuss the schedules referred to in Paragraph 2.03.A, procedures for handling Shop Drawings, Samples, and other submittals, processing Applications for Payment, electronic or digital transmittals, and maintaining required records.
- B. At this conference Owner and Contractor each shall designate, in writing, a specific individual to act as its authorized representative with respect to the services and responsibilities under the Contract. Such individuals shall have the authority to transmit and receive information, render decisions relative to the Contract, and otherwise act on behalf of each respective party.

2.05 *Initial Acceptance of Schedules*

- A. At least 10 days before submission of the first Application for Payment a conference, attended by Contractor, Engineer, and others as appropriate, will be held to review for acceptability to Engineer as provided below the schedules submitted in accordance with Paragraph 2.03.A. Contractor shall have an additional 10 days to make corrections and adjustments and to complete and resubmit the schedules. No progress payment shall be made to Contractor until acceptable schedules are submitted to Engineer.
 1. The Progress Schedule will be acceptable to Engineer if it provides an orderly progression of the Work to completion within the Contract Times. Such acceptance will not impose on Engineer responsibility for the Progress Schedule, for sequencing, scheduling, or progress of the Work, nor interfere with or relieve Contractor from Contractor's full responsibility therefor.
 2. Contractor's Schedule of Submittals will be acceptable to Engineer if it provides a workable arrangement for reviewing and processing the required submittals.
 3. Contractor's Schedule of Values will be acceptable to Engineer as to form and substance if it provides a reasonable allocation of the Contract Price to the component parts of the Work.

2.06 *Electronic Transmittals*

- A. Except as otherwise stated elsewhere in the Contract, the Owner, Engineer, and Contractor may transmit, and shall accept, Project-related correspondence, text, data, documents, drawings, information, and graphics, including but not limited to Shop Drawings and other submittals, in electronic media or digital format, either directly, or through access to a secure Project website.
- B. If the Contract does not establish protocols for electronic or digital transmittals, then Owner, Engineer, and Contractor shall jointly develop such protocols.
- C. When transmitting items in electronic media or digital format, the transmitting party makes no representations as to long term compatibility, usability, or readability of the items resulting from the recipient's use of software application packages, operating systems, or

computer hardware differing from those used in the drafting or transmittal of the items, or from those established in applicable transmittal protocols.

ARTICLE 3 – DOCUMENTS: INTENT, REQUIREMENTS, REUSE

3.01 *Intent*

- A. The Contract Documents are complementary; what is required by one is as binding as if required by all.
- B. It is the intent of the Contract Documents to describe a functionally complete project (or part thereof) to be constructed in accordance with the Contract Documents.
- C. Unless otherwise stated in the Contract Documents, if there is a discrepancy between the electronic or digital versions of the Contract Documents (including any printed copies derived from such electronic or digital versions) and the printed record version, the printed record version shall govern.
- D. The Contract supersedes prior negotiations, representations, and agreements, whether written or oral.
- E. Engineer will issue clarifications and interpretations of the Contract Documents as provided herein.

3.02 *Reference Standards*

- A. Standards Specifications, Codes, Laws and Regulations
 - 1. Reference in the Contract Documents to standard specifications, manuals, reference standards, or codes of any technical society, organization, or association, or to Laws or Regulations, whether such reference be specific or by implication, shall mean the standard specification, manual, reference standard, code, or Laws or Regulations in effect at the time of opening of Bids (or on the Effective Date of the Contract if there were no Bids), except as may be otherwise specifically stated in the Contract Documents.
 - 2. No provision of any such standard specification, manual, reference standard, or code, or any instruction of a Supplier, shall be effective to change the duties or responsibilities of Owner, Contractor, or Engineer, or any of their subcontractors, consultants, agents, or employees, from those set forth in the part of the Contract Documents prepared by or for Engineer. No such provision or instruction shall be effective to assign to Owner, Engineer, or any of their officers, directors, members, partners, employees, agents, consultants, or subcontractors, any duty or authority to supervise or direct the performance of the Work or any duty or authority to undertake responsibility inconsistent with the provisions of the part of the Contract Documents prepared by or for Engineer.

3.03 *Reporting and Resolving Discrepancies*

- A. *Reporting Discrepancies:*
 - 1. *Contractor's Verification of Figures and Field Measurements:* Before undertaking each part of the Work, Contractor shall carefully study the Contract Documents, and check and verify pertinent figures and dimensions therein, particularly with respect to applicable field measurements. Contractor shall promptly report in writing to Engineer any conflict, error, ambiguity, or discrepancy that Contractor discovers, or has actual knowledge of, and shall not proceed with any Work affected thereby until the conflict,

error, ambiguity, or discrepancy is resolved, by a clarification or interpretation by Engineer, or by an amendment or supplement to the Contract Documents issued pursuant to Paragraph 11.01.

2. *Contractor's Review of Contract Documents:* If, before or during the performance of the Work, Contractor discovers any conflict, error, ambiguity, or discrepancy within the Contract Documents, or between the Contract Documents and (a) any applicable Law or Regulation, (b) actual field conditions, (c) any standard specification, manual, reference standard, or code, or (d) any instruction of any Supplier, then Contractor shall promptly report it to Engineer in writing. Contractor shall not proceed with the Work affected thereby (except in an emergency as required by Paragraph 7.15) until the conflict, error, ambiguity, or discrepancy is resolved, by a clarification or interpretation by Engineer, or by an amendment or supplement to the Contract Documents issued pursuant to Paragraph 11.01.
3. Contractor shall not be liable to Owner or Engineer for failure to report any conflict, error, ambiguity, or discrepancy in the Contract Documents unless Contractor had actual knowledge thereof.

B. *Resolving Discrepancies:*

1. Except as may be otherwise specifically stated in the Contract Documents, the provisions of the part of the Contract Documents prepared by or for Engineer shall take precedence in resolving any conflict, error, ambiguity, or discrepancy between such provisions of the Contract Documents and:
 - a. the provisions of any standard specification, manual, reference standard, or code, or the instruction of any Supplier (whether or not specifically incorporated by reference as a Contract Document); or
 - b. the provisions of any Laws or Regulations applicable to the performance of the Work (unless such an interpretation of the provisions of the Contract Documents would result in violation of such Law or Regulation).

3.04 *Requirements of the Contract Documents*

- A. During the performance of the Work and until final payment, Contractor and Owner shall submit to the Engineer all matters in question concerning the requirements of the Contract Documents (sometimes referred to as requests for information or interpretation—RFIs), or relating to the acceptability of the Work under the Contract Documents, as soon as possible after such matters arise. Engineer will be the initial interpreter of the requirements of the Contract Documents, and judge of the acceptability of the Work thereunder.
- B. Engineer will, with reasonable promptness, render a written clarification, interpretation, or decision on the issue submitted, or initiate an amendment or supplement to the Contract Documents. Engineer's written clarification, interpretation, or decision will be final and binding on Contractor, unless it appeals by submitting a Change Proposal, and on Owner, unless it appeals by filing a Claim.
- C. If a submitted matter in question concerns terms and conditions of the Contract Documents that do not involve (1) the performance or acceptability of the Work under the Contract Documents, (2) the design (as set forth in the Drawings, Specifications, or otherwise), or (3) other engineering or technical matters, then Engineer will promptly give written notice to Owner and Contractor that Engineer is unable to provide a decision or interpretation. If Owner and Contractor are unable to agree on resolution of such a matter in question, either party may pursue resolution as provided in Article 12.

3.05 *Reuse of Documents*

- A. Contractor and its Subcontractors and Suppliers shall not:
 - 1. have or acquire any title to or ownership rights in any of the Drawings, Specifications, or other documents (or copies of any thereof) prepared by or bearing the seal of Engineer or its consultants, including electronic media editions, or reuse any such Drawings, Specifications, other documents, or copies thereof on extensions of the Project or any other project without written consent of Owner and Engineer and specific written verification or adaptation by Engineer; or
 - 2. have or acquire any title or ownership rights in any other Contract Documents, reuse any such Contract Documents for any purpose without Owner's express written consent, or violate any copyrights pertaining to such Contract Documents.
- B. The prohibitions of this Paragraph 3.05 will survive final payment, or termination of the Contract. Nothing herein shall preclude Contractor from retaining copies of the Contract Documents for record purposes.

ARTICLE 4 – COMMENCEMENT AND PROGRESS OF THE WORK

4.01 *Commencement of Contract Times; Notice to Proceed*

- A. The Contract Times will commence to run on the thirtieth day after the Effective Date of the Contract or, if a Notice to Proceed is given, on the day indicated in the Notice to Proceed. A Notice to Proceed may be given at any time within 30 days after the Effective Date of the Contract. In no event will the Contract Times commence to run later than the sixtieth day after the day of Bid opening or the thirtieth day after the Effective Date of the Contract, whichever date is earlier.

4.02 *Starting the Work*

- A. Contractor shall start to perform the Work on the date when the Contract Times commence to run. No Work shall be done at the Site prior to such date.

4.03 *Reference Points*

- A. Owner shall provide engineering surveys to establish reference points for construction which in Engineer's judgment are necessary to enable Contractor to proceed with the Work. Contractor shall be responsible for laying out the Work, shall protect and preserve the established reference points and property monuments, and shall make no changes or relocations without the prior written approval of Owner. Contractor shall report to Engineer whenever any reference point or property monument is lost or destroyed or requires relocation because of necessary changes in grades or locations, and shall be responsible for the accurate replacement or relocation of such reference points or property monuments by professionally qualified personnel.

4.04 *Progress Schedule*

- A. Contractor shall adhere to the Progress Schedule established in accordance with Paragraph 2.05 as it may be adjusted from time to time as provided below.
 - 1. Contractor shall submit to Engineer for acceptance (to the extent indicated in Paragraph 2.05) proposed adjustments in the Progress Schedule that will not result in changing the Contract Times.

2. Proposed adjustments in the Progress Schedule that will change the Contract Times shall be submitted in accordance with the requirements of Article 11.
- B. Contractor shall carry on the Work and adhere to the Progress Schedule during all disputes or disagreements with Owner. No Work shall be delayed or postponed pending resolution of any disputes or disagreements, or during any appeal process, except as permitted by Paragraph 16.04, or as Owner and Contractor may otherwise agree in writing.

4.05 *Delays in Contractor's Progress*

- A. If Owner, Engineer, or anyone for whom Owner is responsible, delays, disrupts, or interferes with the performance or progress of the Work, then Contractor shall be entitled to an equitable adjustment in the Contract Times and Contract Price. Contractor's entitlement to an adjustment of the Contract Times is conditioned on such adjustment being essential to Contractor's ability to complete the Work within the Contract Times.
- B. Contractor shall not be entitled to an adjustment in Contract Price or Contract Times for delay, disruption, or interference caused by or within the control of Contractor. Delay, disruption, and interference attributable to and within the control of a Subcontractor or Supplier shall be deemed to be within the control of Contractor.
- C. If Contractor's performance or progress is delayed, disrupted, or interfered with by unanticipated causes not the fault of and beyond the control of Owner, Contractor, and those for which they are responsible, then Contractor shall be entitled to an equitable adjustment in Contract Times. Contractor's entitlement to an adjustment of the Contract Times is conditioned on such adjustment being essential to Contractor's ability to complete the Work within the Contract Times. Such an adjustment shall be Contractor's sole and exclusive remedy for the delays, disruption, and interference described in this paragraph. Causes of delay, disruption, or interference that may give rise to an adjustment in Contract Times under this paragraph include but are not limited to the following:
 1. severe and unavoidable natural catastrophes such as fires, floods, epidemics, and earthquakes;
 2. abnormal weather conditions;
 3. acts or failures to act of utility owners (other than those performing other work at or adjacent to the Site by arrangement with the Owner, as contemplated in Article 8); and
 4. acts of war or terrorism.
- D. Delays, disruption, and interference to the performance or progress of the Work resulting from the existence of a differing subsurface or physical condition, an Underground Facility that was not shown or indicated by the Contract Documents, or not shown or indicated with reasonable accuracy, and those resulting from Hazardous Environmental Conditions, are governed by Article 5.
- E. Paragraph 8.03 governs delays, disruption, and interference to the performance or progress of the Work resulting from the performance of certain other work at or adjacent to the Site.
- F. Contractor shall not be entitled to an adjustment in Contract Price or Contract Times for any delay, disruption, or interference if such delay is concurrent with a delay, disruption, or interference caused by or within the control of Contractor.

- G. Contractor must submit any Change Proposal seeking an adjustment in Contract Price or Contract Times under this paragraph within 30 days of the commencement of the delaying, disrupting, or interfering event.

ARTICLE 5 – AVAILABILITY OF LANDS; SUBSURFACE AND PHYSICAL CONDITIONS; HAZARDOUS ENVIRONMENTAL CONDITIONS

5.01 *Availability of Lands*

- A. Owner shall furnish the Site. Owner shall notify Contractor of any encumbrances or restrictions not of general application but specifically related to use of the Site with which Contractor must comply in performing the Work.
- B. Upon reasonable written request, Owner shall furnish Contractor with a current statement of record legal title and legal description of the lands upon which permanent improvements are to be made and Owner's interest therein as necessary for giving notice of or filing a mechanic's or construction lien against such lands in accordance with applicable Laws and Regulations.
- C. Contractor shall provide for all additional lands and access thereto that may be required for temporary construction facilities or storage of materials and equipment.

5.02 *Use of Site and Other Areas*

A. *Limitation on Use of Site and Other Areas:*

- 1. Contractor shall confine construction equipment, temporary construction facilities, the storage of materials and equipment, and the operations of workers to the Site, adjacent areas that Contractor has arranged to use through construction easements or otherwise, and other adjacent areas permitted by Laws and Regulations, and shall not unreasonably encumber the Site and such other adjacent areas with construction equipment or other materials or equipment. Contractor shall assume full responsibility for (a) damage to the Site; (b) damage to any such other adjacent areas used for Contractor's operations; (c) damage to any other adjacent land or areas; and (d) for injuries and losses sustained by the owners or occupants of any such land or areas; provided that such damage or injuries result from the performance of the Work or from other actions or conduct of the Contractor or those for which Contractor is responsible.
- 2. If a damage or injury claim is made by the owner or occupant of any such land or area because of the performance of the Work, or because of other actions or conduct of the Contractor or those for which Contractor is responsible, Contractor shall (a) take immediate corrective or remedial action as required by Paragraph 7.12, or otherwise; (b) promptly attempt to settle the claim as to all parties through negotiations with such owner or occupant, or otherwise resolve the claim by arbitration or other dispute resolution proceeding, or at law; and (c) to the fullest extent permitted by Laws and Regulations, indemnify and hold harmless Owner and Engineer, and the officers, directors, members, partners, employees, agents, consultants and subcontractors of each and any of them from and against any such claim, and against all costs, losses, and damages (including but not limited to all fees and charges of engineers, architects, attorneys, and other professionals and all court or arbitration or other dispute resolution costs) arising out of or relating to any claim or action, legal or equitable, brought by any such owner or occupant against Owner, Engineer, or any other party indemnified hereunder to the extent caused directly or indirectly, in whole or in part

by, or based upon, Contractor's performance of the Work, or because of other actions or conduct of the Contractor or those for which Contractor is responsible.

- B. *Removal of Debris During Performance of the Work:* During the progress of the Work the Contractor shall keep the Site and other adjacent areas free from accumulations of waste materials, rubbish, and other debris. Removal and disposal of such waste materials, rubbish, and other debris shall conform to applicable Laws and Regulations.
- C. *Cleaning:* Prior to Substantial Completion of the Work Contractor shall clean the Site and the Work and make it ready for utilization by Owner. At the completion of the Work Contractor shall remove from the Site and adjacent areas all tools, appliances, construction equipment and machinery, and surplus materials and shall restore to original condition all property not designated for alteration by the Contract Documents.
- D. *Loading of Structures:* Contractor shall not load nor permit any part of any structure to be loaded in any manner that will endanger the structure, nor shall Contractor subject any part of the Work or adjacent structures or land to stresses or pressures that will endanger them.

5.03 *Subsurface and Physical Conditions*

- A. *Reports and Drawings:* The Supplementary Conditions identify:
 - 1. those reports known to Owner of explorations and tests of subsurface conditions at or adjacent to the Site;
 - 2. those drawings known to Owner of physical conditions relating to existing surface or subsurface structures at the Site (except Underground Facilities); and
 - 3. Technical Data contained in such reports and drawings.
- B. *Reliance by Contractor on Technical Data Authorized:* Contractor may rely upon the accuracy of the Technical Data expressly identified in the Supplementary Conditions with respect to such reports and drawings, but such reports and drawings are not Contract Documents. If no such express identification has been made, then Contractor may rely upon the accuracy of the Technical Data (as defined in Article 1) contained in any geotechnical or environmental report prepared for the Project and made available to Contractor. Except for such reliance on Technical Data, Contractor may not rely upon or make any claim against Owner or Engineer, or any of their officers, directors, members, partners, employees, agents, consultants, or subcontractors, with respect to:
 - 1. the completeness of such reports and drawings for Contractor's purposes, including, but not limited to, any aspects of the means, methods, techniques, sequences, and procedures of construction to be employed by Contractor, and safety precautions and programs incident thereto; or
 - 2. other data, interpretations, opinions, and information contained in such reports or shown or indicated in such drawings; or
 - 3. any Contractor interpretation of or conclusion drawn from any Technical Data or any such other data, interpretations, opinions, or information.

5.04 *Differing Subsurface or Physical Conditions*

- A. *Notice by Contractor:* If Contractor believes that any subsurface or physical condition that is uncovered or revealed at the Site either:
1. is of such a nature as to establish that any Technical Data on which Contractor is entitled to rely as provided in Paragraph 5.03 is materially inaccurate; or
 2. is of such a nature as to require a change in the Drawings or Specifications; or
 3. differs materially from that shown or indicated in the Contract Documents; or
 4. is of an unusual nature, and differs materially from conditions ordinarily encountered and generally recognized as inherent in work of the character provided for in the Contract Documents;

then Contractor shall, promptly after becoming aware thereof and before further disturbing the subsurface or physical conditions or performing any Work in connection therewith (except in an emergency as required by Paragraph 7.15), notify Owner and Engineer in writing about such condition. Contractor shall not further disturb such condition or perform any Work in connection therewith (except with respect to an emergency) until receipt of a written statement permitting Contractor to do so.

- B. *Engineer's Review:* After receipt of written notice as required by the preceding paragraph, Engineer will promptly review the subsurface or physical condition in question; determine the necessity of Owner's obtaining additional exploration or tests with respect to the condition; conclude whether the condition falls within any one or more of the differing site condition categories in Paragraph 5.04.A above; obtain any pertinent cost or schedule information from Contractor; prepare recommendations to Owner regarding the Contractor's resumption of Work in connection with the subsurface or physical condition in question and the need for any change in the Drawings or Specifications; and advise Owner in writing of Engineer's findings, conclusions, and recommendations.
- C. *Owner's Statement to Contractor Regarding Site Condition:* After receipt of Engineer's written findings, conclusions, and recommendations, Owner shall issue a written statement to Contractor (with a copy to Engineer) regarding the subsurface or physical condition in question, addressing the resumption of Work in connection with such condition, indicating whether any change in the Drawings or Specifications will be made, and adopting or rejecting Engineer's written findings, conclusions, and recommendations, in whole or in part.
- D. *Possible Price and Times Adjustments:*
1. Contractor shall be entitled to an equitable adjustment in Contract Price or Contract Times, or both, to the extent that the existence of a differing subsurface or physical condition, or any related delay, disruption, or interference, causes an increase or decrease in Contractor's cost of, or time required for, performance of the Work; subject, however, to the following:
 - a. such condition must fall within any one or more of the categories described in Paragraph 5.04.A;
 - b. with respect to Work that is paid for on a unit price basis, any adjustment in Contract Price will be subject to the provisions of Paragraph 13.03; and,

- c. Contractor's entitlement to an adjustment of the Contract Times is conditioned on such adjustment being essential to Contractor's ability to complete the Work within the Contract Times.
2. Contractor shall not be entitled to any adjustment in the Contract Price or Contract Times with respect to a subsurface or physical condition if:
 - a. Contractor knew of the existence of such condition at the time Contractor made a commitment to Owner with respect to Contract Price and Contract Times by the submission of a Bid or becoming bound under a negotiated contract, or otherwise; or
 - b. the existence of such condition reasonably could have been discovered or revealed as a result of any examination, investigation, exploration, test, or study of the Site and contiguous areas expressly required by the Bidding Requirements or Contract Documents to be conducted by or for Contractor prior to Contractor's making such commitment; or
 - c. Contractor failed to give the written notice as required by Paragraph 5.04.A.
3. If Owner and Contractor agree regarding Contractor's entitlement to and the amount or extent of any adjustment in the Contract Price or Contract Times, or both, then any such adjustment shall be set forth in a Change Order.
4. Contractor may submit a Change Proposal regarding its entitlement to or the amount or extent of any adjustment in the Contract Price or Contract Times, or both, no later than 30 days after Owner's issuance of the Owner's written statement to Contractor regarding the subsurface or physical condition in question.

5.05 *Underground Facilities*

- A. *Contractor's Responsibilities:* The information and data shown or indicated in the Contract Documents with respect to existing Underground Facilities at or adjacent to the Site is based on information and data furnished to Owner or Engineer by the owners of such Underground Facilities, including Owner, or by others. Unless it is otherwise expressly provided in the Supplementary Conditions:
 1. Owner and Engineer do not warrant or guarantee the accuracy or completeness of any such information or data provided by others; and
 2. the cost of all of the following will be included in the Contract Price, and Contractor shall have full responsibility for:
 - a. reviewing and checking all information and data regarding existing Underground Facilities at the Site;
 - b. locating all Underground Facilities shown or indicated in the Contract Documents as being at the Site;
 - c. coordination of the Work with the owners (including Owner) of such Underground Facilities, during construction; and
 - d. the safety and protection of all existing Underground Facilities at the Site, and repairing any damage thereto resulting from the Work.
- B. *Notice by Contractor:* If Contractor believes that an Underground Facility that is uncovered or revealed at the Site was not shown or indicated in the Contract Documents, or was not shown or indicated with reasonable accuracy, then Contractor shall, promptly after

becoming aware thereof and before further disturbing conditions affected thereby or performing any Work in connection therewith (except in an emergency as required by Paragraph 7.15), identify the owner of such Underground Facility and give written notice to that owner and to Owner and Engineer.

- C. *Engineer's Review:* Engineer will promptly review the Underground Facility and conclude whether such Underground Facility was not shown or indicated in the Contract Documents, or was not shown or indicated with reasonable accuracy; obtain any pertinent cost or schedule information from Contractor; prepare recommendations to Owner regarding the Contractor's resumption of Work in connection with the Underground Facility in question; determine the extent, if any, to which a change is required in the Drawings or Specifications to reflect and document the consequences of the existence or location of the Underground Facility; and advise Owner in writing of Engineer's findings, conclusions, and recommendations. During such time, Contractor shall be responsible for the safety and protection of such Underground Facility.
- D. *Owner's Statement to Contractor Regarding Underground Facility:* After receipt of Engineer's written findings, conclusions, and recommendations, Owner shall issue a written statement to Contractor (with a copy to Engineer) regarding the Underground Facility in question, addressing the resumption of Work in connection with such Underground Facility, indicating whether any change in the Drawings or Specifications will be made, and adopting or rejecting Engineer's written findings, conclusions, and recommendations in whole or in part.
- E. *Possible Price and Times Adjustments:*
 - 1. Contractor shall be entitled to an equitable adjustment in the Contract Price or Contract Times, or both, to the extent that any existing Underground Facility at the Site that was not shown or indicated in the Contract Documents, or was not shown or indicated with reasonable accuracy, or any related delay, disruption, or interference, causes an increase or decrease in Contractor's cost of, or time required for, performance of the Work; subject, however, to the following:
 - a. Contractor did not know of and could not reasonably have been expected to be aware of or to have anticipated the existence or actual location of the Underground Facility in question;
 - b. With respect to Work that is paid for on a unit price basis, any adjustment in Contract Price will be subject to the provisions of Paragraph 13.03;
 - c. Contractor's entitlement to an adjustment of the Contract Times is conditioned on such adjustment being essential to Contractor's ability to complete the Work within the Contract Times; and
 - d. Contractor gave the notice required in Paragraph 5.05.B.
 - 2. If Owner and Contractor agree regarding Contractor's entitlement to and the amount or extent of any adjustment in the Contract Price or Contract Times, or both, then any such adjustment shall be set forth in a Change Order.
 - 3. Contractor may submit a Change Proposal regarding its entitlement to or the amount or extent of any adjustment in the Contract Price or Contract Times, or both, no later than 30 days after Owner's issuance of the Owner's written statement to Contractor regarding the Underground Facility in question.

5.06 *Hazardous Environmental Conditions at Site*

- A. *Reports and Drawings:* The Supplementary Conditions identify:
1. those reports and drawings known to Owner relating to Hazardous Environmental Conditions that have been identified at or adjacent to the Site; and
 2. Technical Data contained in such reports and drawings.
- B. *Reliance by Contractor on Technical Data Authorized:* Contractor may rely upon the accuracy of the Technical Data expressly identified in the Supplementary Conditions with respect to such reports and drawings, but such reports and drawings are not Contract Documents. If no such express identification has been made, then Contractor may rely on the accuracy of the Technical Data (as defined in Article 1) contained in any geotechnical or environmental report prepared for the Project and made available to Contractor. Except for such reliance on Technical Data, Contractor may not rely upon or make any claim against Owner or Engineer, or any of their officers, directors, members, partners, employees, agents, consultants, or subcontractors with respect to:
1. the completeness of such reports and drawings for Contractor's purposes, including, but not limited to, any aspects of the means, methods, techniques, sequences and procedures of construction to be employed by Contractor and safety precautions and programs incident thereto; or
 2. other data, interpretations, opinions and information contained in such reports or shown or indicated in such drawings; or
 3. any Contractor interpretation of or conclusion drawn from any Technical Data or any such other data, interpretations, opinions or information.
- C. Contractor shall not be responsible for removing or remediating any Hazardous Environmental Condition encountered, uncovered, or revealed at the Site unless such removal or remediation is expressly identified in the Contract Documents to be within the scope of the Work.
- D. Contractor shall be responsible for controlling, containing, and duly removing all Constituents of Concern brought to the Site by Contractor, Subcontractors, Suppliers, or anyone else for whom Contractor is responsible, and for any associated costs; and for the costs of removing and remediating any Hazardous Environmental Condition created by the presence of any such Constituents of Concern.
- E. If Contractor encounters, uncovers, or reveals a Hazardous Environmental Condition whose removal or remediation is not expressly identified in the Contract Documents as being within the scope of the Work, or if Contractor or anyone for whom Contractor is responsible creates a Hazardous Environmental Condition, then Contractor shall immediately: (1) secure or otherwise isolate such condition; (2) stop all Work in connection with such condition and in any area affected thereby (except in an emergency as required by Paragraph 7.15); and (3) notify Owner and Engineer (and promptly thereafter confirm such notice in writing). Owner shall promptly consult with Engineer concerning the necessity for Owner to retain a qualified expert to evaluate such condition or take corrective action, if any. Promptly after consulting with Engineer, Owner shall take such actions as are necessary to permit Owner to timely obtain required permits and provide Contractor the written notice required by Paragraph 5.06.F. If Contractor or anyone for whom Contractor is responsible created the Hazardous Environmental Condition in question, then Owner may remove and remediate the Hazardous Environmental Condition, and impose a set-off against payments to account for the associated costs.

- F. Contractor shall not resume Work in connection with such Hazardous Environmental Condition or in any affected area until after Owner has obtained any required permits related thereto, and delivered written notice to Contractor either (1) specifying that such condition and any affected area is or has been rendered safe for the resumption of Work, or (2) specifying any special conditions under which such Work may be resumed safely.
- G. If Owner and Contractor cannot agree as to entitlement to or on the amount or extent, if any, of any adjustment in Contract Price or Contract Times, or both, as a result of such Work stoppage or such special conditions under which Work is agreed to be resumed by Contractor, then within 30 days of Owner's written notice regarding the resumption of Work, Contractor may submit a Change Proposal, or Owner may impose a set-off.
- H. If after receipt of such written notice Contractor does not agree to resume such Work based on a reasonable belief it is unsafe, or does not agree to resume such Work under such special conditions, then Owner may order the portion of the Work that is in the area affected by such condition to be deleted from the Work, following the contractual change procedures in Article 11. Owner may have such deleted portion of the Work performed by Owner's own forces or others in accordance with Article 8.
- I. To the fullest extent permitted by Laws and Regulations, Owner shall indemnify and hold harmless Contractor, Subcontractors, and Engineer, and the officers, directors, members, partners, employees, agents, consultants, and subcontractors of each and any of them from and against all claims, costs, losses, and damages (including but not limited to all fees and charges of engineers, architects, attorneys, and other professionals and all court or arbitration or other dispute resolution costs) arising out of or relating to a Hazardous Environmental Condition, provided that such Hazardous Environmental Condition (1) was not shown or indicated in the Drawings, Specifications, or other Contract Documents, identified as Technical Data entitled to limited reliance pursuant to Paragraph 5.06.B, or identified in the Contract Documents to be included within the scope of the Work, and (2) was not created by Contractor or by anyone for whom Contractor is responsible. Nothing in this Paragraph 5.06.H shall obligate Owner to indemnify any individual or entity from and against the consequences of that individual's or entity's own negligence.
- J. To the fullest extent permitted by Laws and Regulations, Contractor shall indemnify and hold harmless Owner and Engineer, and the officers, directors, members, partners, employees, agents, consultants, and subcontractors of each and any of them from and against all claims, costs, losses, and damages (including but not limited to all fees and charges of engineers, architects, attorneys, and other professionals and all court or arbitration or other dispute resolution costs) arising out of or relating to the failure to control, contain, or remove a Constituent of Concern brought to the Site by Contractor or by anyone for whom Contractor is responsible, or to a Hazardous Environmental Condition created by Contractor or by anyone for whom Contractor is responsible. Nothing in this Paragraph 5.06.J shall obligate Contractor to indemnify any individual or entity from and against the consequences of that individual's or entity's own negligence.
- K. The provisions of Paragraphs 5.03, 5.04, and 5.05 do not apply to the presence of Constituents of Concern or to a Hazardous Environmental Condition uncovered or revealed at the Site.

ARTICLE 6 – BONDS AND INSURANCE

6.01 *Performance, Payment, and Other Bonds*

- A. Contractor shall furnish a performance bond and a payment bond, each in an amount at least equal to the Contract Price, as security for the faithful performance and payment of all of Contractor's obligations under the Contract. These bonds shall remain in effect until one year after the date when final payment becomes due or until completion of the correction period specified in Paragraph 15.08, whichever is later, except as provided otherwise by Laws or Regulations, the Supplementary Conditions, or other specific provisions of the Contract. Contractor shall also furnish such other bonds as are required by the Supplementary Conditions or other specific provisions of the Contract.
- B. All bonds shall be in the form prescribed by the Contract except as provided otherwise by Laws or Regulations, and shall be executed by such sureties as are named in "Companies Holding Certificates of Authority as Acceptable Sureties on Federal Bonds and as Acceptable Reinsuring Companies" as published in Circular 570 (as amended and supplemented) by the Financial Management Service, Surety Bond Branch, U.S. Department of the Treasury. A bond signed by an agent or attorney-in-fact must be accompanied by a certified copy of that individual's authority to bind the surety. The evidence of authority shall show that it is effective on the date the agent or attorney-in-fact signed the accompanying bond.
- C. Contractor shall obtain the required bonds from surety companies that are duly licensed or authorized in the jurisdiction in which the Project is located to issue bonds in the required amounts.
- D. If the surety on a bond furnished by Contractor is declared bankrupt or becomes insolvent, or its right to do business is terminated in any state or jurisdiction where any part of the Project is located, or the surety ceases to meet the requirements above, then Contractor shall promptly notify Owner and Engineer and shall, within 20 days after the event giving rise to such notification, provide another bond and surety, both of which shall comply with the bond and surety requirements above.
- E. If Contractor has failed to obtain a required bond, Owner may exclude the Contractor from the Site and exercise Owner's termination rights under Article 16.
- F. Upon request, Owner shall provide a copy of the payment bond to any Subcontractor, Supplier, or other person or entity claiming to have furnished labor or materials used in the performance of the Work.

6.02 *Insurance—General Provisions*

- A. Owner and Contractor shall obtain and maintain insurance as required in this Article and in the Supplementary Conditions.
- B. All insurance required by the Contract to be purchased and maintained by Owner or Contractor shall be obtained from insurance companies that are duly licensed or authorized, in the state or jurisdiction in which the Project is located, to issue insurance policies for the required limits and coverages. Unless a different standard is indicated in the Supplementary Conditions, all companies that provide insurance policies required under this Contract shall have an A.M. Best rating of A-VII or better.
- C. Contractor shall deliver to Owner, with copies to each named insured and additional insured (as identified in this Article, in the Supplementary Conditions, or elsewhere in the Contract), certificates of insurance establishing that Contractor has obtained and is

maintaining the policies, coverages, and endorsements required by the Contract. Upon request by Owner or any other insured, Contractor shall also furnish other evidence of such required insurance, including but not limited to copies of policies and endorsements, and documentation of applicable self-insured retentions and deductibles. Contractor may block out (redact) any confidential premium or pricing information contained in any policy or endorsement furnished under this provision.

- D. Owner shall deliver to Contractor, with copies to each named insured and additional insured (as identified in this Article, the Supplementary Conditions, or elsewhere in the Contract), certificates of insurance establishing that Owner has obtained and is maintaining the policies, coverages, and endorsements required of Owner by the Contract (if any). Upon request by Contractor or any other insured, Owner shall also provide other evidence of such required insurance (if any), including but not limited to copies of policies and endorsements, and documentation of applicable self-insured retentions and deductibles. Owner may block out (redact) any confidential premium or pricing information contained in any policy or endorsement furnished under this provision.
- E. Failure of Owner or Contractor to demand such certificates or other evidence of the other party's full compliance with these insurance requirements, or failure of Owner or Contractor to identify a deficiency in compliance from the evidence provided, shall not be construed as a waiver of the other party's obligation to obtain and maintain such insurance.
- F. If either party does not purchase or maintain all of the insurance required of such party by the Contract, such party shall notify the other party in writing of such failure to purchase prior to the start of the Work, or of such failure to maintain prior to any change in the required coverage.
- G. If Contractor has failed to obtain and maintain required insurance, Owner may exclude the Contractor from the Site, impose an appropriate set-off against payment, and exercise Owner's termination rights under Article 16.
- H. Without prejudice to any other right or remedy, if a party has failed to obtain required insurance, the other party may elect to obtain equivalent insurance to protect such other party's interests at the expense of the party who was required to provide such coverage, and the Contract Price shall be adjusted accordingly.
- I. Owner does not represent that insurance coverage and limits established in this Contract necessarily will be adequate to protect Contractor or Contractor's interests.
- J. The insurance and insurance limits required herein shall not be deemed as a limitation on Contractor's liability under the indemnities granted to Owner and other individuals and entities in the Contract.

6.03 *Contractor's Insurance*

- A. *Workers' Compensation:* Contractor shall purchase and maintain workers' compensation and employer's liability insurance for:
 - 1. claims under workers' compensation, disability benefits, and other similar employee benefit acts.
 - 2. United States Longshoreman and Harbor Workers' Compensation Act and Jones Act coverage (if applicable).
 - 3. claims for damages because of bodily injury, occupational sickness or disease, or death of Contractor's employees (by stop-gap endorsement in monopolist worker's compensation states).

4. Foreign voluntary worker compensation (if applicable).
- B. *Commercial General Liability—Claims Covered:* Contractor shall purchase and maintain commercial general liability insurance, covering all operations by or on behalf of Contractor, on an occurrence basis, against:
1. claims for damages because of bodily injury, sickness or disease, or death of any person other than Contractor's employees.
 2. claims for damages insured by reasonably available personal injury liability coverage.
 3. claims for damages, other than to the Work itself, because of injury to or destruction of tangible property wherever located, including loss of use resulting therefrom.
- C. *Commercial General Liability—Form and Content:* Contractor's commercial liability policy shall be written on a 1996 (or later) ISO commercial general liability form (occurrence form) and include the following coverages and endorsements:
1. Products and completed operations coverage:
 - a. Such insurance shall be maintained for three years after final payment.
 - b. Contractor shall furnish Owner and each other additional insured (as identified in the Supplementary Conditions or elsewhere in the Contract) evidence of continuation of such insurance at final payment and three years thereafter.
 2. Blanket contractual liability coverage, to the extent permitted by law, including but not limited to coverage of Contractor's contractual indemnity obligations in Paragraph 7.18.
 3. Broad form property damage coverage.
 4. Severability of interest.
 5. Underground, explosion, and collapse coverage.
 6. Personal injury coverage.
 7. Additional insured endorsements that include both ongoing operations and products and completed operations coverage through ISO Endorsements CG 20 10 10 01 and CG 20 37 10 01 (together); or CG 20 10 07 04 and CG 20 37 07 04 (together); or their equivalent.
 8. For design professional additional insureds, ISO Endorsement CG 20 32 07 04, "Additional Insured—Engineers, Architects or Surveyors Not Engaged by the Named Insured" or its equivalent.
- D. *Automobile liability:* Contractor shall purchase and maintain automobile liability insurance against claims for damages because of bodily injury or death of any person or property damage arising out of the ownership, maintenance, or use of any motor vehicle. The automobile liability policy shall be written on an occurrence basis.
- E. *Umbrella or excess liability:* Contractor shall purchase and maintain umbrella or excess liability insurance written over the underlying employer's liability, commercial general liability, and automobile liability insurance described in the paragraphs above. Subject to industry-standard exclusions, the coverage afforded shall follow form as to each and every one of the underlying policies.
- F. *Contractor's pollution liability insurance:* Contractor shall purchase and maintain a policy covering third-party injury and property damage claims, including clean-up costs, as a result

of pollution conditions arising from Contractor's operations and completed operations. This insurance shall be maintained for no less than three years after final completion.

- G. *Additional insureds*: The Contractor's commercial general liability, automobile liability, umbrella or excess, and pollution liability policies shall include and list as additional insureds Owner and Engineer, and any individuals or entities identified in the Supplementary Conditions; include coverage for the respective officers, directors, members, partners, employees, agents, consultants, and subcontractors of each and any of all such additional insureds; and the insurance afforded to these additional insureds shall provide primary coverage for all claims covered thereby (including as applicable those arising from both ongoing and completed operations) on a non-contributory basis. Contractor shall obtain all necessary endorsements to support these requirements.
- H. *Contractor's professional liability insurance*: If Contractor will provide or furnish professional services under this Contract, through a delegation of professional design services or otherwise, then Contractor shall be responsible for purchasing and maintaining applicable professional liability insurance. This insurance shall provide protection against claims arising out of performance of professional design or related services, and caused by a negligent error, omission, or act for which the insured party is legally liable. It shall be maintained throughout the duration of the Contract and for a minimum of two years after Substantial Completion. If such professional design services are performed by a Subcontractor, and not by Contractor itself, then the requirements of this paragraph may be satisfied through the purchasing and maintenance of such insurance by such Subcontractor.
- I. *General provisions*: The policies of insurance required by this Paragraph 6.03 shall:
 - 1. include at least the specific coverages provided in this Article.
 - 2. be written for not less than the limits of liability provided in this Article and in the Supplementary Conditions, or required by Laws or Regulations, whichever is greater.
 - 3. contain a provision or endorsement that the coverage afforded will not be canceled, materially changed, or renewal refused until at least 10 days prior written notice has been given to Contractor. Within three days of receipt of any such written notice, Contractor shall provide a copy of the notice to Owner, Engineer, and each other insured under the policy.
 - 4. remain in effect at least until final payment (and longer if expressly required in this Article) and at all times thereafter when Contractor may be correcting, removing, or replacing defective Work as a warranty or correction obligation, or otherwise, or returning to the Site to conduct other tasks arising from the Contract Documents.
 - 5. be appropriate for the Work being performed and provide protection from claims that may arise out of or result from Contractor's performance of the Work and Contractor's other obligations under the Contract Documents, whether it is to be performed by Contractor, any Subcontractor or Supplier, or by anyone directly or indirectly employed by any of them to perform any of the Work, or by anyone for whose acts any of them may be liable.
- J. The coverage requirements for specific policies of insurance must be met by such policies, and not by reference to excess or umbrella insurance provided in other policies.

6.04 *Owner's Liability Insurance*

- A. In addition to the insurance required to be provided by Contractor under Paragraph 6.03, Owner, at Owner's option, may purchase and maintain at Owner's expense Owner's own liability insurance as will protect Owner against claims which may arise from operations under the Contract Documents.
- B. Owner's liability policies, if any, operate separately and independently from policies required to be provided by Contractor, and Contractor cannot rely upon Owner's liability policies for any of Contractor's obligations to the Owner, Engineer, or third parties.

6.05 *Property Insurance*

- A. *Builder's Risk:* Unless otherwise provided in the Supplementary Conditions, Contractor shall purchase and maintain builder's risk insurance upon the Work on a completed value basis, in the amount of the full insurable replacement cost thereof (subject to such deductible amounts as may be provided in the Supplementary Conditions or required by Laws and Regulations). This insurance shall:
 - 1. include the Owner and Contractor as named insureds, and all Subcontractors, and any individuals or entities required by the Supplementary Conditions to be insured under such builder's risk policy, as insureds or named insureds. For purposes of the remainder of this Paragraph 6.05, Paragraphs 6.06 and 6.07, and any corresponding Supplementary Conditions, the parties required to be insured shall collectively be referred to as "insureds."
 - 2. be written on a builder's risk "all risk" policy form that shall at least include insurance for physical loss or damage to the Work, temporary buildings, falsework, and materials and equipment in transit, and shall insure against at least the following perils or causes of loss: fire; lightning; windstorm; riot; civil commotion; terrorism; vehicle impact; aircraft; smoke; theft; vandalism and malicious mischief; mechanical breakdown, boiler explosion, and artificially generated electric current; earthquake; volcanic activity, and other earth movement; flood; collapse; explosion; debris removal; demolition occasioned by enforcement of Laws and Regulations; water damage (other than that caused by flood); and such other perils or causes of loss as may be specifically required by the Supplementary Conditions. If insurance against mechanical breakdown, boiler explosion, and artificially generated electric current; earthquake; volcanic activity, and other earth movement; or flood, are not commercially available under builder's risk policies, by endorsement or otherwise, such insurance may be provided through other insurance policies acceptable to Owner and Contractor.
 - 3. cover, as insured property, at least the following: (a) the Work and all materials, supplies, machinery, apparatus, equipment, fixtures, and other property of a similar nature that are to be incorporated into or used in the preparation, fabrication, construction, erection, or completion of the Work, including Owner-furnished or assigned property; (b) spare parts inventory required within the scope of the Contract; and (c) temporary works which are not intended to form part of the permanent constructed Work but which are intended to provide working access to the Site, or to the Work under construction, or which are intended to provide temporary support for the Work under construction, including scaffolding, form work, fences, shoring, falsework, and temporary structures.
 - 4. cover expenses incurred in the repair or replacement of any insured property (including but not limited to fees and charges of engineers and architects).

5. extend to cover damage or loss to insured property while in temporary storage at the Site or in a storage location outside the Site (but not including property stored at the premises of a manufacturer or Supplier).
 6. extend to cover damage or loss to insured property while in transit.
 7. allow for partial occupation or use of the Work by Owner, such that those portions of the Work that are not yet occupied or used by Owner shall remain covered by the builder's risk insurance.
 8. allow for the waiver of the insurer's subrogation rights, as set forth below.
 9. provide primary coverage for all losses and damages caused by the perils or causes of loss covered.
 10. not include a co-insurance clause.
 11. include an exception for ensuing losses from physical damage or loss with respect to any defective workmanship, design, or materials exclusions.
 12. include performance/hot testing and start-up.
 13. be maintained in effect, subject to the provisions herein regarding Substantial Completion and partial occupancy or use of the Work by Owner, until the Work is complete.
- B. *Notice of Cancellation or Change:* All the policies of insurance (and the certificates or other evidence thereof) required to be purchased and maintained in accordance with this Paragraph 6.05 will contain a provision or endorsement that the coverage afforded will not be canceled or materially changed or renewal refused until at least 10 days prior written notice has been given to the purchasing policyholder. Within three days of receipt of any such written notice, the purchasing policyholder shall provide a copy of the notice to each other insured.
- C. *Deductibles:* The purchaser of any required builder's risk or property insurance shall pay for costs not covered because of the application of a policy deductible.
- D. *Partial Occupancy or Use by Owner:* If Owner will occupy or use a portion or portions of the Work prior to Substantial Completion of all the Work as provided in Paragraph 15.04, then Owner (directly, if it is the purchaser of the builder's risk policy, or through Contractor) will provide notice of such occupancy or use to the builder's risk insurer. The builder's risk insurance shall not be canceled or permitted to lapse on account of any such partial use or occupancy; rather, those portions of the Work that are occupied or used by Owner may come off the builder's risk policy, while those portions of the Work not yet occupied or used by Owner shall remain covered by the builder's risk insurance.
- E. *Additional Insurance:* If Contractor elects to obtain other special insurance to be included in or supplement the builder's risk or property insurance policies provided under this Paragraph 6.05, it may do so at Contractor's expense.
- F. *Insurance of Other Property:* If the express insurance provisions of the Contract do not require or address the insurance of a property item or interest, such as tools, construction equipment, or other personal property owned by Contractor, a Subcontractor, or an employee of Contractor or a Subcontractor, then the entity or individual owning such property item will be responsible for deciding whether to insure it, and if so in what amount.

6.06 *Waiver of Rights*

- A. All policies purchased in accordance with Paragraph 6.05, expressly including the builder's risk policy, shall contain provisions to the effect that in the event of payment of any loss or damage the insurers will have no rights of recovery against any insureds thereunder, or against Engineer or its consultants, or their officers, directors, members, partners, employees, agents, consultants, or subcontractors. Owner and Contractor waive all rights against each other and the respective officers, directors, members, partners, employees, agents, consultants, and subcontractors of each and any of them, for all losses and damages caused by, arising out of, or resulting from any of the perils or causes of loss covered by such policies and any other property insurance applicable to the Work; and, in addition, waive all such rights against Engineer, its consultants, all Subcontractors, all individuals or entities identified in the Supplementary Conditions as insureds, and the officers, directors, members, partners, employees, agents, consultants, and subcontractors of each and any of them, under such policies for losses and damages so caused. None of the above waivers shall extend to the rights that any party making such waiver may have to the proceeds of insurance held by Owner or Contractor as trustee or fiduciary, or otherwise payable under any policy so issued.
- B. Owner waives all rights against Contractor, Subcontractors, and Engineer, and the officers, directors, members, partners, employees, agents, consultants and subcontractors of each and any of them, for:
 - 1. loss due to business interruption, loss of use, or other consequential loss extending beyond direct physical loss or damage to Owner's property or the Work caused by, arising out of, or resulting from fire or other perils whether or not insured by Owner; and
 - 2. loss or damage to the completed Project or part thereof caused by, arising out of, or resulting from fire or other insured peril or cause of loss covered by any property insurance maintained on the completed Project or part thereof by Owner during partial occupancy or use pursuant to Paragraph 15.04, after Substantial Completion pursuant to Paragraph 15.03, or after final payment pursuant to Paragraph 15.06.
- C. Any insurance policy maintained by Owner covering any loss, damage or consequential loss referred to in Paragraph 6.06.B shall contain provisions to the effect that in the event of payment of any such loss, damage, or consequential loss, the insurers will have no rights of recovery against Contractor, Subcontractors, or Engineer, or the officers, directors, members, partners, employees, agents, consultants, or subcontractors of each and any of them.
- D. Contractor shall be responsible for assuring that the agreement under which a Subcontractor performs a portion of the Work contains provisions whereby the Subcontractor waives all rights against Owner, Contractor, all individuals or entities identified in the Supplementary Conditions as insureds, the Engineer and its consultants, and the officers, directors, members, partners, employees, agents, consultants, and subcontractors of each and any of them, for all losses and damages caused by, arising out of, relating to, or resulting from any of the perils or causes of loss covered by builder's risk insurance and any other property insurance applicable to the Work.

6.07 *Receipt and Application of Property Insurance Proceeds*

- A. Any insured loss under the builder's risk and other policies of insurance required by Paragraph 6.05 will be adjusted and settled with the named insured that purchased the

policy. Such named insured shall act as fiduciary for the other insureds, and give notice to such other insureds that adjustment and settlement of a claim is in progress. Any other insured may state its position regarding a claim for insured loss in writing within 15 days after notice of such claim.

- B. Proceeds for such insured losses may be made payable by the insurer either jointly to multiple insureds, or to the named insured that purchased the policy in its own right and as fiduciary for other insureds, subject to the requirements of any applicable mortgage clause. A named insured receiving insurance proceeds under the builder's risk and other policies of insurance required by Paragraph 6.05 shall distribute such proceeds in accordance with such agreement as the parties in interest may reach, or as otherwise required under the dispute resolution provisions of this Contract or applicable Laws and Regulations.
- C. If no other special agreement is reached, the damaged Work shall be repaired or replaced, the money so received applied on account thereof, and the Work and the cost thereof covered by Change Order, if needed.

ARTICLE 7 – CONTRACTOR'S RESPONSIBILITIES

7.01 *Supervision and Superintendence*

- A. Contractor shall supervise, inspect, and direct the Work competently and efficiently, devoting such attention thereto and applying such skills and expertise as may be necessary to perform the Work in accordance with the Contract Documents. Contractor shall be solely responsible for the means, methods, techniques, sequences, and procedures of construction.
- B. At all times during the progress of the Work, Contractor shall assign a competent resident superintendent who shall not be replaced without written notice to Owner and Engineer except under extraordinary circumstances.

7.02 *Labor; Working Hours*

- A. Contractor shall provide competent, suitably qualified personnel to survey and lay out the Work and perform construction as required by the Contract Documents. Contractor shall at all times maintain good discipline and order at the Site.
- B. Except as otherwise required for the safety or protection of persons or the Work or property at the Site or adjacent thereto, and except as otherwise stated in the Contract Documents, all Work at the Site shall be performed during regular working hours, Monday through Friday. Contractor will not perform Work on a Saturday, Sunday, or any legal holiday. Contractor may perform Work outside regular working hours or on Saturdays, Sundays, or legal holidays only with Owner's written consent, which will not be unreasonably withheld.

7.03 *Services, Materials, and Equipment*

- A. Unless otherwise specified in the Contract Documents, Contractor shall provide and assume full responsibility for all services, materials, equipment, labor, transportation, construction equipment and machinery, tools, appliances, fuel, power, light, heat, telephone, water, sanitary facilities, temporary facilities, and all other facilities and incidentals necessary for the performance, testing, start up, and completion of the Work, whether or not such items are specifically called for in the Contract Documents.
- B. All materials and equipment incorporated into the Work shall be of good quality and new, except as otherwise provided in the Contract Documents. All special warranties and

guarantees required by the Specifications shall expressly run to the benefit of Owner. If required by Engineer, Contractor shall furnish satisfactory evidence (including reports of required tests) as to the source, kind, and quality of materials and equipment.

- C. All materials and equipment shall be stored, applied, installed, connected, erected, protected, used, cleaned, and conditioned in accordance with instructions of the applicable Supplier, except as otherwise may be provided in the Contract Documents.

7.04 "Or Equals"

- A. Whenever an item of material or equipment is specified or described in the Contract Documents by using the name of a proprietary item or the name of a particular Supplier, the Contract Price has been based upon Contractor furnishing such item as specified. The specification or description of such an item is intended to establish the type, function, appearance, and quality required. Unless the specification or description contains or is followed by words reading that no like, equivalent, or "or equal" item is permitted, Contractor may request that Engineer authorize the use of other items of material or equipment, or items from other proposed suppliers under the circumstances described below.
 - 1. If Engineer in its sole discretion determines that an item of material or equipment proposed by Contractor is functionally equal to that named and sufficiently similar so that no change in related Work will be required, Engineer shall deem it an "or equal" item. For the purposes of this paragraph, a proposed item of material or equipment will be considered functionally equal to an item so named if:
 - a. in the exercise of reasonable judgment Engineer determines that:
 - 1) it is at least equal in materials of construction, quality, durability, appearance, strength, and design characteristics;
 - 2) it will reliably perform at least equally well the function and achieve the results imposed by the design concept of the completed Project as a functioning whole;
 - 3) it has a proven record of performance and availability of responsive service; and
 - 4) it is not objectionable to Owner.
 - b. Contractor certifies that, if approved and incorporated into the Work:
 - 1) there will be no increase in cost to the Owner or increase in Contract Times; and
 - 2) it will conform substantially to the detailed requirements of the item named in the Contract Documents.
- B. *Contractor's Expense:* Contractor shall provide all data in support of any proposed "or equal" item at Contractor's expense.
- C. *Engineer's Evaluation and Determination:* Engineer will be allowed a reasonable time to evaluate each "or-equal" request. Engineer may require Contractor to furnish additional data about the proposed "or-equal" item. Engineer will be the sole judge of acceptability. No "or-equal" item will be ordered, furnished, installed, or utilized until Engineer's review is complete and Engineer determines that the proposed item is an "or-equal", which will be evidenced by an approved Shop Drawing or other written communication. Engineer will advise Contractor in writing of any negative determination.

- D. *Effect of Engineer's Determination:* Neither approval nor denial of an "or-equal" request shall result in any change in Contract Price. The Engineer's denial of an "or-equal" request shall be final and binding, and may not be reversed through an appeal under any provision of the Contract Documents.
- E. *Treatment as a Substitution Request:* If Engineer determines that an item of material or equipment proposed by Contractor does not qualify as an "or-equal" item, Contractor may request that Engineer consider the proposed item as a substitute pursuant to Paragraph 7.05.

7.05 Substitutes

- A. Unless the specification or description of an item of material or equipment required to be furnished under the Contract Documents contains or is followed by words reading that no substitution is permitted, Contractor may request that Engineer authorize the use of other items of material or equipment under the circumstances described below. To the extent possible such requests shall be made before commencement of related construction at the Site.
 - 1. Contractor shall submit sufficient information as provided below to allow Engineer to determine if the item of material or equipment proposed is functionally equivalent to that named and an acceptable substitute therefor. Engineer will not accept requests for review of proposed substitute items of material or equipment from anyone other than Contractor.
 - 2. The requirements for review by Engineer will be as set forth in Paragraph 7.05.B, as supplemented by the Specifications, and as Engineer may decide is appropriate under the circumstances.
 - 3. Contractor shall make written application to Engineer for review of a proposed substitute item of material or equipment that Contractor seeks to furnish or use. The application:
 - a. shall certify that the proposed substitute item will:
 - 1) perform adequately the functions and achieve the results called for by the general design,
 - 2) be similar in substance to that specified, and
 - 3) be suited to the same use as that specified.
 - b. will state:
 - 1) the extent, if any, to which the use of the proposed substitute item will necessitate a change in Contract Times,
 - 2) whether use of the proposed substitute item in the Work will require a change in any of the Contract Documents (or in the provisions of any other direct contract with Owner for other work on the Project) to adapt the design to the proposed substitute item, and
 - 3) whether incorporation or use of the proposed substitute item in connection with the Work is subject to payment of any license fee or royalty.
 - c. will identify:
 - 1) all variations of the proposed substitute item from that specified, and

- 2) available engineering, sales, maintenance, repair, and replacement services.
- d. shall contain an itemized estimate of all costs or credits that will result directly or indirectly from use of such substitute item, including but not limited to changes in Contract Price, shared savings, costs of redesign, and claims of other contractors affected by any resulting change.
- B. *Engineer's Evaluation and Determination:* Engineer will be allowed a reasonable time to evaluate each substitute request, and to obtain comments and direction from Owner. Engineer may require Contractor to furnish additional data about the proposed substitute item. Engineer will be the sole judge of acceptability. No substitute will be ordered, furnished, installed, or utilized until Engineer's review is complete and Engineer determines that the proposed item is an acceptable substitute. Engineer's determination will be evidenced by a Field Order or a proposed Change Order accounting for the substitution itself and all related impacts, including changes in Contract Price or Contract Times. Engineer will advise Contractor in writing of any negative determination.
- C. *Special Guarantee:* Owner may require Contractor to furnish at Contractor's expense a special performance guarantee or other surety with respect to any substitute.
- D. *Reimbursement of Engineer's Cost:* Engineer will record Engineer's costs in evaluating a substitute proposed or submitted by Contractor. Whether or not Engineer approves a substitute so proposed or submitted by Contractor, Contractor shall reimburse Owner for the reasonable charges of Engineer for evaluating each such proposed substitute. Contractor shall also reimburse Owner for the reasonable charges of Engineer for making changes in the Contract Documents (or in the provisions of any other direct contract with Owner) resulting from the acceptance of each proposed substitute.
- E. *Contractor's Expense:* Contractor shall provide all data in support of any proposed substitute at Contractor's expense.
- F. *Effect of Engineer's Determination:* If Engineer approves the substitution request, Contractor shall execute the proposed Change Order and proceed with the substitution. The Engineer's denial of a substitution request shall be final and binding, and may not be reversed through an appeal under any provision of the Contract Documents. Contractor may challenge the scope of reimbursement costs imposed under Paragraph 7.05.D, by timely submittal of a Change Proposal.

7.06 *Concerning Subcontractors, Suppliers, and Others*

- A. Contractor may retain Subcontractors and Suppliers for the performance of parts of the Work. Such Subcontractors and Suppliers must be acceptable to Owner.
- B. Contractor shall retain specific Subcontractors, Suppliers, or other individuals or entities for the performance of designated parts of the Work if required by the Contract to do so.
- C. Subsequent to the submittal of Contractor's Bid or final negotiation of the terms of the Contract, Owner may not require Contractor to retain any Subcontractor, Supplier, or other individual or entity to furnish or perform any of the Work against which Contractor has reasonable objection.
- D. Prior to entry into any binding subcontract or purchase order, Contractor shall submit to Owner the identity of the proposed Subcontractor or Supplier (unless Owner has already deemed such proposed Subcontractor or Supplier acceptable, during the bidding process or otherwise). Such proposed Subcontractor or Supplier shall be deemed acceptable to Owner unless Owner raises a substantive, reasonable objection within five days.

- E. Owner may require the replacement of any Subcontractor, Supplier, or other individual or entity retained by Contractor to perform any part of the Work. Owner also may require Contractor to retain specific replacements; provided, however, that Owner may not require a replacement to which Contractor has a reasonable objection. If Contractor has submitted the identity of certain Subcontractors, Suppliers, or other individuals or entities for acceptance by Owner, and Owner has accepted it (either in writing or by failing to make written objection thereto), then Owner may subsequently revoke the acceptance of any such Subcontractor, Supplier, or other individual or entity so identified solely on the basis of substantive, reasonable objection after due investigation. Contractor shall submit an acceptable replacement for the rejected Subcontractor, Supplier, or other individual or entity.
- F. If Owner requires the replacement of any Subcontractor, Supplier, or other individual or entity retained by Contractor to perform any part of the Work, then Contractor shall be entitled to an adjustment in Contract Price or Contract Times, or both, with respect to the replacement; and Contractor shall initiate a Change Proposal for such adjustment within 30 days of Owner's requirement of replacement.
- G. No acceptance by Owner of any such Subcontractor, Supplier, or other individual or entity, whether initially or as a replacement, shall constitute a waiver of the right of Owner to the completion of the Work in accordance with the Contract Documents.
- H. On a monthly basis Contractor shall submit to Engineer a complete list of all Subcontractors and Suppliers having a direct contract with Contractor, and of all other Subcontractors and Suppliers known to Contractor at the time of submittal.
- I. Contractor shall be fully responsible to Owner and Engineer for all acts and omissions of the Subcontractors, Suppliers, and other individuals or entities performing or furnishing any of the Work just as Contractor is responsible for Contractor's own acts and omissions.
- J. Contractor shall be solely responsible for scheduling and coordinating the work of Subcontractors, Suppliers, and all other individuals or entities performing or furnishing any of the Work.
- K. Contractor shall restrict all Subcontractors, Suppliers, and such other individuals or entities performing or furnishing any of the Work from communicating with Engineer or Owner, except through Contractor or in case of an emergency, or as otherwise expressly allowed herein.
- L. The divisions and sections of the Specifications and the identifications of any Drawings shall not control Contractor in dividing the Work among Subcontractors or Suppliers or delineating the Work to be performed by any specific trade.
- M. All Work performed for Contractor by a Subcontractor or Supplier shall be pursuant to an appropriate contractual agreement that specifically binds the Subcontractor or Supplier to the applicable terms and conditions of the Contract Documents for the benefit of Owner and Engineer.
- N. Owner may furnish to any Subcontractor or Supplier, to the extent practicable, information about amounts paid to Contractor on account of Work performed for Contractor by the particular Subcontractor or Supplier.

O. Nothing in the Contract Documents:

1. shall create for the benefit of any such Subcontractor, Supplier, or other individual or entity any contractual relationship between Owner or Engineer and any such Subcontractor, Supplier, or other individual or entity; nor
2. shall create any obligation on the part of Owner or Engineer to pay or to see to the payment of any money due any such Subcontractor, Supplier, or other individual or entity except as may otherwise be required by Laws and Regulations.

7.07 *Patent Fees and Royalties*

- A. Contractor shall pay all license fees and royalties and assume all costs incident to the use in the performance of the Work or the incorporation in the Work of any invention, design, process, product, or device which is the subject of patent rights or copyrights held by others. If a particular invention, design, process, product, or device is specified in the Contract Documents for use in the performance of the Work and if, to the actual knowledge of Owner or Engineer, its use is subject to patent rights or copyrights calling for the payment of any license fee or royalty to others, the existence of such rights shall be disclosed by Owner in the Contract Documents.
- B. To the fullest extent permitted by Laws and Regulations, Owner shall indemnify and hold harmless Contractor, and its officers, directors, members, partners, employees, agents, consultants, and subcontractors from and against all claims, costs, losses, and damages (including but not limited to all fees and charges of engineers, architects, attorneys, and other professionals, and all court or arbitration or other dispute resolution costs) arising out of or relating to any infringement of patent rights or copyrights incident to the use in the performance of the Work or resulting from the incorporation in the Work of any invention, design, process, product, or device specified in the Contract Documents, but not identified as being subject to payment of any license fee or royalty to others required by patent rights or copyrights.
- C. To the fullest extent permitted by Laws and Regulations, Contractor shall indemnify and hold harmless Owner and Engineer, and the officers, directors, members, partners, employees, agents, consultants and subcontractors of each and any of them from and against all claims, costs, losses, and damages (including but not limited to all fees and charges of engineers, architects, attorneys, and other professionals and all court or arbitration or other dispute resolution costs) arising out of or relating to any infringement of patent rights or copyrights incident to the use in the performance of the Work or resulting from the incorporation in the Work of any invention, design, process, product, or device not specified in the Contract Documents.

7.08 *Permits*

- A. Unless otherwise provided in the Contract Documents, Contractor shall obtain and pay for all construction permits and licenses. Owner shall assist Contractor, when necessary, in obtaining such permits and licenses. Contractor shall pay all governmental charges and inspection fees necessary for the prosecution of the Work which are applicable at the time of the submission of Contractor's Bid (or when Contractor became bound under a negotiated contract). Owner shall pay all charges of utility owners for connections for providing permanent service to the Work

7.09 *Taxes*

- A. Contractor shall pay all sales, consumer, use, and other similar taxes required to be paid by Contractor in accordance with the Laws and Regulations of the place of the Project which are applicable during the performance of the Work.

7.10 *Laws and Regulations*

- A. Contractor shall give all notices required by and shall comply with all Laws and Regulations applicable to the performance of the Work. Except where otherwise expressly required by applicable Laws and Regulations, neither Owner nor Engineer shall be responsible for monitoring Contractor's compliance with any Laws or Regulations.
- B. If Contractor performs any Work or takes any other action knowing or having reason to know that it is contrary to Laws or Regulations, Contractor shall bear all resulting costs and losses, and shall indemnify and hold harmless Owner and Engineer, and the officers, directors, members, partners, employees, agents, consultants, and subcontractors of each and any of them from and against all claims, costs, losses, and damages (including but not limited to all fees and charges of engineers, architects, attorneys, and other professionals and all court or arbitration or other dispute resolution costs) arising out of or relating to such Work or other action. It shall not be Contractor's responsibility to make certain that the Work described in the Contract Documents is in accordance with Laws and Regulations, but this shall not relieve Contractor of Contractor's obligations under Paragraph 3.03.
- C. Owner or Contractor may give notice to the other party of any changes after the submission of Contractor's Bid (or after the date when Contractor became bound under a negotiated contract) in Laws or Regulations having an effect on the cost or time of performance of the Work, including but not limited to changes in Laws or Regulations having an effect on procuring permits and on sales, use, value-added, consumption, and other similar taxes. If Owner and Contractor are unable to agree on entitlement to or on the amount or extent, if any, of any adjustment in Contract Price or Contract Times resulting from such changes, then within 30 days of such notice Contractor may submit a Change Proposal, or Owner may initiate a Claim.

7.11 *Record Documents*

- A. Contractor shall maintain in a safe place at the Site one printed record copy of all Drawings, Specifications, Addenda, Change Orders, Work Change Directives, Field Orders, written interpretations and clarifications, and approved Shop Drawings. Contractor shall keep such record documents in good order and annotate them to show changes made during construction. These record documents, together with all approved Samples, will be available to Engineer for reference. Upon completion of the Work, Contractor shall deliver these record documents to Engineer.

7.12 *Safety and Protection*

- A. Contractor shall be solely responsible for initiating, maintaining, and supervising all safety precautions and programs in connection with the Work. Such responsibility does not relieve Subcontractors of their responsibility for the safety of persons or property in the performance of their work, nor for compliance with applicable safety Laws and Regulations. Contractor shall take all necessary precautions for the safety of, and shall provide the necessary protection to prevent damage, injury, or loss to:
 - 1. all persons on the Site or who may be affected by the Work;

2. all the Work and materials and equipment to be incorporated therein, whether in storage on or off the Site; and
 3. other property at the Site or adjacent thereto, including trees, shrubs, lawns, walks, pavements, roadways, structures, other work in progress, utilities, and Underground Facilities not designated for removal, relocation, or replacement in the course of construction.
- B. Contractor shall comply with all applicable Laws and Regulations relating to the safety of persons or property, or to the protection of persons or property from damage, injury, or loss; and shall erect and maintain all necessary safeguards for such safety and protection. Contractor shall notify Owner; the owners of adjacent property, Underground Facilities, and other utilities; and other contractors and utility owners performing work at or adjacent to the Site, when prosecution of the Work may affect them, and shall cooperate with them in the protection, removal, relocation, and replacement of their property or work in progress.
 - C. Contractor shall comply with the applicable requirements of Owner's safety programs, if any. The Supplementary Conditions identify any Owner's safety programs that are applicable to the Work.
 - D. Contractor shall inform Owner and Engineer of the specific requirements of Contractor's safety program with which Owner's and Engineer's employees and representatives must comply while at the Site.
 - E. All damage, injury, or loss to any property referred to in Paragraph 7.12.A.2 or 7.12.A.3 caused, directly or indirectly, in whole or in part, by Contractor, any Subcontractor, Supplier, or any other individual or entity directly or indirectly employed by any of them to perform any of the Work, or anyone for whose acts any of them may be liable, shall be remedied by Contractor at its expense (except damage or loss attributable to the fault of Drawings or Specifications or to the acts or omissions of Owner or Engineer or anyone employed by any of them, or anyone for whose acts any of them may be liable, and not attributable, directly or indirectly, in whole or in part, to the fault or negligence of Contractor or any Subcontractor, Supplier, or other individual or entity directly or indirectly employed by any of them).
 - F. Contractor's duties and responsibilities for safety and protection shall continue until such time as all the Work is completed and Engineer has issued a notice to Owner and Contractor in accordance with Paragraph 15.06.B that the Work is acceptable (except as otherwise expressly provided in connection with Substantial Completion).
 - G. Contractor's duties and responsibilities for safety and protection shall resume whenever Contractor or any Subcontractor or Supplier returns to the Site to fulfill warranty or correction obligations, or to conduct other tasks arising from the Contract Documents.

7.13 *Safety Representative*

- A. Contractor shall designate a qualified and experienced safety representative at the Site whose duties and responsibilities shall be the prevention of accidents and the maintaining and supervising of safety precautions and programs.

7.14 *Hazard Communication Programs*

- A. Contractor shall be responsible for coordinating any exchange of material safety data sheets or other hazard communication information required to be made available to or

exchanged between or among employers at the Site in accordance with Laws or Regulations.

7.15 *Emergencies*

- A. In emergencies affecting the safety or protection of persons or the Work or property at the Site or adjacent thereto, Contractor is obligated to act to prevent threatened damage, injury, or loss. Contractor shall give Engineer prompt written notice if Contractor believes that any significant changes in the Work or variations from the Contract Documents have been caused thereby or are required as a result thereof. If Engineer determines that a change in the Contract Documents is required because of the action taken by Contractor in response to such an emergency, a Work Change Directive or Change Order will be issued.

7.16 *Shop Drawings, Samples, and Other Submittals*

A. *Shop Drawing and Sample Submittal Requirements:*

- 1. Before submitting a Shop Drawing or Sample, Contractor shall have:
 - a. reviewed and coordinated the Shop Drawing or Sample with other Shop Drawings and Samples and with the requirements of the Work and the Contract Documents;
 - b. determined and verified all field measurements, quantities, dimensions, specified performance and design criteria, installation requirements, materials, catalog numbers, and similar information with respect thereto;
 - c. determined and verified the suitability of all materials and equipment offered with respect to the indicated application, fabrication, shipping, handling, storage, assembly, and installation pertaining to the performance of the Work; and
 - d. determined and verified all information relative to Contractor's responsibilities for means, methods, techniques, sequences, and procedures of construction, and safety precautions and programs incident thereto.
- 2. Each submittal shall bear a stamp or specific written certification that Contractor has satisfied Contractor's obligations under the Contract Documents with respect to Contractor's review of that submittal, and that Contractor approves the submittal.
- 3. With each submittal, Contractor shall give Engineer specific written notice of any variations that the Shop Drawing or Sample may have from the requirements of the Contract Documents. This notice shall be set forth in a written communication separate from the Shop Drawings or Sample submittal; and, in addition, in the case of Shop Drawings by a specific notation made on each Shop Drawing submitted to Engineer for review and approval of each such variation.

- B. *Submittal Procedures for Shop Drawings and Samples:* Contractor shall submit Shop Drawings and Samples to Engineer for review and approval in accordance with the accepted Schedule of Submittals. Each submittal will be identified as Engineer may require.

1. *Shop Drawings:*

- a. Contractor shall submit the number of copies required in the Specifications.
- b. Data shown on the Shop Drawings will be complete with respect to quantities, dimensions, specified performance and design criteria, materials, and similar data to show Engineer the services, materials, and equipment Contractor proposes to

provide and to enable Engineer to review the information for the limited purposes required by Paragraph 7.16.D.

2. *Samples:*

- a. Contractor shall submit the number of Samples required in the Specifications.
- b. Contractor shall clearly identify each Sample as to material, Supplier, pertinent data such as catalog numbers, the use for which intended and other data as Engineer may require to enable Engineer to review the submittal for the limited purposes required by Paragraph 7.16.D.

3. Where a Shop Drawing or Sample is required by the Contract Documents or the Schedule of Submittals, any related Work performed prior to Engineer's review and approval of the pertinent submittal will be at the sole expense and responsibility of Contractor.

C. *Other Submittals:* Contractor shall submit other submittals to Engineer in accordance with the accepted Schedule of Submittals, and pursuant to the applicable terms of the Specifications.

D. *Engineer's Review:*

1. Engineer will provide timely review of Shop Drawings and Samples in accordance with the Schedule of Submittals acceptable to Engineer. Engineer's review and approval will be only to determine if the items covered by the submittals will, after installation or incorporation in the Work, conform to the information given in the Contract Documents and be compatible with the design concept of the completed Project as a functioning whole as indicated by the Contract Documents.
2. Engineer's review and approval will not extend to means, methods, techniques, sequences, or procedures of construction or to safety precautions or programs incident thereto.
3. Engineer's review and approval of a separate item as such will not indicate approval of the assembly in which the item functions.
4. Engineer's review and approval of a Shop Drawing or Sample shall not relieve Contractor from responsibility for any variation from the requirements of the Contract Documents unless Contractor has complied with the requirements of Paragraph 7.16.A.3 and Engineer has given written approval of each such variation by specific written notation thereof incorporated in or accompanying the Shop Drawing or Sample. Engineer will document any such approved variation from the requirements of the Contract Documents in a Field Order.
5. Engineer's review and approval of a Shop Drawing or Sample shall not relieve Contractor from responsibility for complying with the requirements of Paragraph 7.16.A and B.
6. Engineer's review and approval of a Shop Drawing or Sample, or of a variation from the requirements of the Contract Documents, shall not, under any circumstances, change the Contract Times or Contract Price, unless such changes are included in a Change Order.
7. Neither Engineer's receipt, review, acceptance or approval of a Shop Drawing, Sample, or other submittal shall result in such item becoming a Contract Document.

8. Contractor shall perform the Work in compliance with the requirements and commitments set forth in approved Shop Drawings and Samples, subject to the provisions of Paragraph 7.16.D.4.

E. *Resubmittal Procedures:*

1. Contractor shall make corrections required by Engineer and shall return the required number of corrected copies of Shop Drawings and submit, as required, new Samples for review and approval. Contractor shall direct specific attention in writing to revisions other than the corrections called for by Engineer on previous submittals.
2. Contractor shall furnish required submittals with sufficient information and accuracy to obtain required approval of an item with no more than three submittals. Engineer will record Engineer's time for reviewing a fourth or subsequent submittal of a Shop Drawings, sample, or other item requiring approval, and Contractor shall be responsible for Engineer's charges to Owner for such time. Owner may impose a set-off against payments due to Contractor to secure reimbursement for such charges.
3. If Contractor requests a change of a previously approved submittal item, Contractor shall be responsible for Engineer's charges to Owner for its review time, and Owner may impose a set-off against payments due to Contractor to secure reimbursement for such charges, unless the need for such change is beyond the control of Contractor.

7.17 *Contractor's General Warranty and Guarantee*

- A. Contractor warrants and guarantees to Owner that all Work will be in accordance with the Contract Documents and will not be defective. Engineer and its officers, directors, members, partners, employees, agents, consultants, and subcontractors shall be entitled to rely on Contractor's warranty and guarantee.
- B. Contractor's warranty and guarantee hereunder excludes defects or damage caused by:
 1. abuse, modification, or improper maintenance or operation by persons other than Contractor, Subcontractors, Suppliers, or any other individual or entity for whom Contractor is responsible; or
 2. normal wear and tear under normal usage.
- C. Contractor's obligation to perform and complete the Work in accordance with the Contract Documents shall be absolute. None of the following will constitute an acceptance of Work that is not in accordance with the Contract Documents or a release of Contractor's obligation to perform the Work in accordance with the Contract Documents:
 1. observations by Engineer;
 2. recommendation by Engineer or payment by Owner of any progress or final payment;
 3. the issuance of a certificate of Substantial Completion by Engineer or any payment related thereto by Owner;
 4. use or occupancy of the Work or any part thereof by Owner;
 5. any review and approval of a Shop Drawing or Sample submittal;
 6. the issuance of a notice of acceptability by Engineer;
 7. any inspection, test, or approval by others; or
 8. any correction of defective Work by Owner.

- D. If the Contract requires the Contractor to accept the assignment of a contract entered into by Owner, then the specific warranties, guarantees, and correction obligations contained in the assigned contract shall govern with respect to Contractor's performance obligations to Owner for the Work described in the assigned contract.

7.18 *Indemnification*

- A. To the fullest extent permitted by Laws and Regulations, and in addition to any other obligations of Contractor under the Contract or otherwise, Contractor shall indemnify and hold harmless Owner and Engineer, and the officers, directors, members, partners, employees, agents, consultants and subcontractors of each and any of them from and against all claims, costs, losses, and damages (including but not limited to all fees and charges of engineers, architects, attorneys, and other professionals and all court or arbitration or other dispute resolution costs) arising out of or relating to the performance of the Work, provided that any such claim, cost, loss, or damage is attributable to bodily injury, sickness, disease, or death, or to injury to or destruction of tangible property (other than the Work itself), including the loss of use resulting therefrom but only to the extent caused by any negligent act or omission of Contractor, any Subcontractor, any Supplier, or any individual or entity directly or indirectly employed by any of them to perform any of the Work or anyone for whose acts any of them may be liable.
- B. In any and all claims against Owner or Engineer or any of their officers, directors, members, partners, employees, agents, consultants, or subcontractors by any employee (or the survivor or personal representative of such employee) of Contractor, any Subcontractor, any Supplier, or any individual or entity directly or indirectly employed by any of them to perform any of the Work, or anyone for whose acts any of them may be liable, the indemnification obligation under Paragraph 7.18.A shall not be limited in any way by any limitation on the amount or type of damages, compensation, or benefits payable by or for Contractor or any such Subcontractor, Supplier, or other individual or entity under workers' compensation acts, disability benefit acts, or other employee benefit acts.
- C. The indemnification obligations of Contractor under Paragraph 7.18.A shall not extend to the liability of Engineer and Engineer's officers, directors, members, partners, employees, agents, consultants and subcontractors arising out of:
 - 1. the preparation or approval of, or the failure to prepare or approve maps, Drawings, opinions, reports, surveys, Change Orders, designs, or Specifications; or
 - 2. giving directions or instructions, or failing to give them, if that is the primary cause of the injury or damage.

7.19 *Delegation of Professional Design Services*

- A. Contractor will not be required to provide professional design services unless such services are specifically required by the Contract Documents for a portion of the Work or unless such services are required to carry out Contractor's responsibilities for construction means, methods, techniques, sequences and procedures. Contractor shall not be required to provide professional services in violation of applicable Laws and Regulations.
- B. If professional design services or certifications by a design professional related to systems, materials, or equipment are specifically required of Contractor by the Contract Documents, Owner and Engineer will specify all performance and design criteria that such services must satisfy. Contractor shall cause such services or certifications to be provided by a properly licensed professional, whose signature and seal shall appear on all drawings, calculations, specifications, certifications, and other submittals prepared by such professional. Shop

Drawings and other submittals related to the Work designed or certified by such professional, if prepared by others, shall bear such professional's written approval when submitted to Engineer.

- C. Owner and Engineer shall be entitled to rely upon the adequacy, accuracy, and completeness of the services, certifications, or approvals performed by such design professionals, provided Owner and Engineer have specified to Contractor all performance and design criteria that such services must satisfy.
- D. Pursuant to this paragraph, Engineer's review and approval of design calculations and design drawings will be only for the limited purpose of checking for conformance with performance and design criteria given and the design concept expressed in the Contract Documents. Engineer's review and approval of Shop Drawings and other submittals (except design calculations and design drawings) will be only for the purpose stated in Paragraph 7.16.D.1.
- E. Contractor shall not be responsible for the adequacy of the performance or design criteria specified by Owner or Engineer.

ARTICLE 8 – OTHER WORK AT THE SITE

8.01 *Other Work*

- A. In addition to and apart from the Work under the Contract Documents, the Owner may perform other work at or adjacent to the Site. Such other work may be performed by Owner's employees, or through contracts between the Owner and third parties. Owner may also arrange to have third-party utility owners perform work on their utilities and facilities at or adjacent to the Site.
- B. If Owner performs other work at or adjacent to the Site with Owner's employees, or through contracts for such other work, then Owner shall give Contractor written notice thereof prior to starting any such other work. If Owner has advance information regarding the start of any utility work at or adjacent to the Site, Owner shall provide such information to Contractor.
- C. Contractor shall afford each other contractor that performs such other work, each utility owner performing other work, and Owner, if Owner is performing other work with Owner's employees, proper and safe access to the Site, and provide a reasonable opportunity for the introduction and storage of materials and equipment and the execution of such other work. Contractor shall do all cutting, fitting, and patching of the Work that may be required to properly connect or otherwise make its several parts come together and properly integrate with such other work. Contractor shall not endanger any work of others by cutting, excavating, or otherwise altering such work; provided, however, that Contractor may cut or alter others' work with the written consent of Engineer and the others whose work will be affected.
- D. If the proper execution or results of any part of Contractor's Work depends upon work performed by others under this Article 8, Contractor shall inspect such other work and promptly report to Engineer in writing any delays, defects, or deficiencies in such other work that render it unavailable or unsuitable for the proper execution and results of Contractor's Work. Contractor's failure to so report will constitute an acceptance of such other work as fit and proper for integration with Contractor's Work except for latent defects and deficiencies in such other work.

8.02 *Coordination*

- A. If Owner intends to contract with others for the performance of other work at or adjacent to the Site, to perform other work at or adjacent to the Site with Owner's employees, or to arrange to have utility owners perform work at or adjacent to the Site, the following will be set forth in the Supplementary Conditions or provided to Contractor prior to the start of any such other work:
 - 1. the identity of the individual or entity that will have authority and responsibility for coordination of the activities among the various contractors;
 - 2. an itemization of the specific matters to be covered by such authority and responsibility; and
 - 3. the extent of such authority and responsibilities.
- B. Unless otherwise provided in the Supplementary Conditions, Owner shall have sole authority and responsibility for such coordination.

8.03 *Legal Relationships*

- A. If, in the course of performing other work at or adjacent to the Site for Owner, the Owner's employees, any other contractor working for Owner, or any utility owner causes damage to the Work or to the property of Contractor or its Subcontractors, or delays, disrupts, interferes with, or increases the scope or cost of the performance of the Work, through actions or inaction, then Contractor shall be entitled to an equitable adjustment in the Contract Price or the Contract Times, or both. Contractor must submit any Change Proposal seeking an equitable adjustment in the Contract Price or the Contract Times under this paragraph within 30 days of the damaging, delaying, disrupting, or interfering event. The entitlement to, and extent of, any such equitable adjustment shall take into account information (if any) regarding such other work that was provided to Contractor in the Contract Documents prior to the submittal of the Bid or the final negotiation of the terms of the Contract. When applicable, any such equitable adjustment in Contract Price shall be conditioned on Contractor assigning to Owner all Contractor's rights against such other contractor or utility owner with respect to the damage, delay, disruption, or interference that is the subject of the adjustment. Contractor's entitlement to an adjustment of the Contract Times is conditioned on such adjustment being essential to Contractor's ability to complete the Work within the Contract Times.
- B. Contractor shall take reasonable and customary measures to avoid damaging, delaying, disrupting, or interfering with the work of Owner, any other contractor, or any utility owner performing other work at or adjacent to the Site. If Contractor fails to take such measures and as a result damages, delays, disrupts, or interferes with the work of any such other contractor or utility owner, then Owner may impose a set-off against payments due to Contractor, and assign to such other contractor or utility owner the Owner's contractual rights against Contractor with respect to the breach of the obligations set forth in this paragraph.
- C. When Owner is performing other work at or adjacent to the Site with Owner's employees, Contractor shall be liable to Owner for damage to such other work, and for the reasonable direct delay, disruption, and interference costs incurred by Owner as a result of Contractor's failure to take reasonable and customary measures with respect to Owner's other work. In response to such damage, delay, disruption, or interference, Owner may impose a set-off against payments due to Contractor.

- D. If Contractor damages, delays, disrupts, or interferes with the work of any other contractor, or any utility owner performing other work at or adjacent to the Site, through Contractor's failure to take reasonable and customary measures to avoid such impacts, or if any claim arising out of Contractor's actions, inactions, or negligence in performance of the Work at or adjacent to the Site is made by any such other contractor or utility owner against Contractor, Owner, or Engineer, then Contractor shall (1) promptly attempt to settle the claim as to all parties through negotiations with such other contractor or utility owner, or otherwise resolve the claim by arbitration or other dispute resolution proceeding or at law, and (2) indemnify and hold harmless Owner and Engineer, and the officers, directors, members, partners, employees, agents, consultants and subcontractors of each and any of them from and against any such claims, and against all costs, losses, and damages (including but not limited to all fees and charges of engineers, architects, attorneys, and other professionals and all court or arbitration or other dispute resolution costs) arising out of or relating to such damage, delay, disruption, or interference.

ARTICLE 9 – OWNER'S RESPONSIBILITIES

9.01 *Communications to Contractor*

- A. Except as otherwise provided in these General Conditions, Owner shall issue all communications to Contractor through Engineer.

9.02 *Replacement of Engineer*

- A. Owner may at its discretion appoint an engineer to replace Engineer, provided Contractor makes no reasonable objection to the replacement engineer. The replacement engineer's status under the Contract Documents shall be that of the former Engineer.

9.03 *Furnish Data*

- A. Owner shall promptly furnish the data required of Owner under the Contract Documents.

9.04 *Pay When Due*

- A. Owner shall make payments to Contractor when they are due as provided in the Agreement.

9.05 *Lands and Easements; Reports, Tests, and Drawings*

- A. Owner's duties with respect to providing lands and easements are set forth in Paragraph 5.01.
- B. Owner's duties with respect to providing engineering surveys to establish reference points are set forth in Paragraph 4.03.
- C. Article 5 refers to Owner's identifying and making available to Contractor copies of reports of explorations and tests of conditions at the Site, and drawings of physical conditions relating to existing surface or subsurface structures at the Site.

9.06 *Insurance*

- A. Owner's responsibilities, if any, with respect to purchasing and maintaining liability and property insurance are set forth in Article 6.

9.07 *Change Orders*

- A. Owner's responsibilities with respect to Change Orders are set forth in Article 11.

9.08 *Inspections, Tests, and Approvals*

- A. Owner's responsibility with respect to certain inspections, tests, and approvals is set forth in Paragraph 14.02.B.

9.09 *Limitations on Owner's Responsibilities*

- A. The Owner shall not supervise, direct, or have control or authority over, nor be responsible for, Contractor's means, methods, techniques, sequences, or procedures of construction, or the safety precautions and programs incident thereto, or for any failure of Contractor to comply with Laws and Regulations applicable to the performance of the Work. Owner will not be responsible for Contractor's failure to perform the Work in accordance with the Contract Documents.

9.10 *Undisclosed Hazardous Environmental Condition*

- A. Owner's responsibility in respect to an undisclosed Hazardous Environmental Condition is set forth in Paragraph 5.06.

9.11 *Evidence of Financial Arrangements*

- A. Upon request of Contractor, Owner shall furnish Contractor reasonable evidence that financial arrangements have been made to satisfy Owner's obligations under the Contract Documents (including obligations under proposed changes in the Work).

9.12 *Safety Programs*

- A. While at the Site, Owner's employees and representatives shall comply with the specific applicable requirements of Contractor's safety programs of which Owner has been informed.
- B. Owner shall furnish copies of any applicable Owner safety programs to Contractor.

ARTICLE 10 – ENGINEER'S STATUS DURING CONSTRUCTION

10.01 *Owner's Representative*

- A. Engineer will be Owner's representative during the construction period. The duties and responsibilities and the limitations of authority of Engineer as Owner's representative during construction are set forth in the Contract.

10.02 *Visits to Site*

- A. Engineer will make visits to the Site at intervals appropriate to the various stages of construction as Engineer deems necessary in order to observe as an experienced and qualified design professional the progress that has been made and the quality of the various aspects of Contractor's executed Work. Based on information obtained during such visits and observations, Engineer, for the benefit of Owner, will determine, in general, if the Work is proceeding in accordance with the Contract Documents. Engineer will not be required to make exhaustive or continuous inspections on the Site to check the quality or quantity of the Work. Engineer's efforts will be directed toward providing for Owner a greater degree of confidence that the completed Work will conform generally to the Contract Documents. On the basis of such visits and observations, Engineer will keep Owner informed of the progress of the Work and will endeavor to guard Owner against defective Work.
- B. Engineer's visits and observations are subject to all the limitations on Engineer's authority and responsibility set forth in Paragraph 10.08. Particularly, but without limitation, during

or as a result of Engineer's visits or observations of Contractor's Work, Engineer will not supervise, direct, control, or have authority over or be responsible for Contractor's means, methods, techniques, sequences, or procedures of construction, or the safety precautions and programs incident thereto, or for any failure of Contractor to comply with Laws and Regulations applicable to the performance of the Work.

10.03 *Project Representative*

- A. If Owner and Engineer have agreed that Engineer will furnish a Resident Project Representative to represent Engineer at the Site and assist Engineer in observing the progress and quality of the Work, then the authority and responsibilities of any such Resident Project Representative will be as provided in the Supplementary Conditions, and limitations on the responsibilities thereof will be as provided in Paragraph 10.08. If Owner designates another representative or agent to represent Owner at the Site who is not Engineer's consultant, agent, or employee, the responsibilities and authority and limitations thereon of such other individual or entity will be as provided in the Supplementary Conditions.

10.04 *Rejecting Defective Work*

- A. Engineer has the authority to reject Work in accordance with Article 14.

10.05 *Shop Drawings, Change Orders and Payments*

- A. Engineer's authority, and limitations thereof, as to Shop Drawings and Samples, are set forth in Paragraph 7.16.
- B. Engineer's authority, and limitations thereof, as to design calculations and design drawings submitted in response to a delegation of professional design services, if any, are set forth in Paragraph 7.19.
- C. Engineer's authority as to Change Orders is set forth in Article 11.
- D. Engineer's authority as to Applications for Payment is set forth in Article 15.

10.06 *Determinations for Unit Price Work*

- A. Engineer will determine the actual quantities and classifications of Unit Price Work performed by Contractor as set forth in Paragraph 13.03.

10.07 *Decisions on Requirements of Contract Documents and Acceptability of Work*

- A. Engineer will render decisions regarding the requirements of the Contract Documents, and judge the acceptability of the Work, pursuant to the specific procedures set forth herein for initial interpretations, Change Proposals, and acceptance of the Work. In rendering such decisions and judgments, Engineer will not show partiality to Owner or Contractor, and will not be liable to Owner, Contractor, or others in connection with any proceedings, interpretations, decisions, or judgments conducted or rendered in good faith.

10.08 *Limitations on Engineer's Authority and Responsibilities*

- A. Neither Engineer's authority or responsibility under this Article 10 or under any other provision of the Contract, nor any decision made by Engineer in good faith either to exercise or not exercise such authority or responsibility or the undertaking, exercise, or performance of any authority or responsibility by Engineer, shall create, impose, or give rise to any duty in contract, tort, or otherwise owed by Engineer to Contractor, any Subcontractor, any Supplier, any other individual or entity, or to any surety for or employee or agent of any of them.

- B. Engineer will not supervise, direct, control, or have authority over or be responsible for Contractor's means, methods, techniques, sequences, or procedures of construction, or the safety precautions and programs incident thereto, or for any failure of Contractor to comply with Laws and Regulations applicable to the performance of the Work. Engineer will not be responsible for Contractor's failure to perform the Work in accordance with the Contract Documents.
- C. Engineer will not be responsible for the acts or omissions of Contractor or of any Subcontractor, any Supplier, or of any other individual or entity performing any of the Work.
- D. Engineer's review of the final Application for Payment and accompanying documentation and all maintenance and operating instructions, schedules, guarantees, bonds, certificates of inspection, tests and approvals, and other documentation required to be delivered by Paragraph 15.06.A will only be to determine generally that their content complies with the requirements of, and in the case of certificates of inspections, tests, and approvals, that the results certified indicate compliance with the Contract Documents.
- E. The limitations upon authority and responsibility set forth in this Paragraph 10.08 shall also apply to the Resident Project Representative, if any.

10.09 *Compliance with Safety Program*

- A. While at the Site, Engineer's employees and representatives will comply with the specific applicable requirements of Owner's and Contractor's safety programs (if any) of which Engineer has been informed.

ARTICLE 11 – AMENDING THE CONTRACT DOCUMENTS; CHANGES IN THE WORK

11.01 *Amending and Supplementing Contract Documents*

- A. The Contract Documents may be amended or supplemented by a Change Order, a Work Change Directive, or a Field Order.
 - 1. *Change Orders:*
 - a. If an amendment or supplement to the Contract Documents includes a change in the Contract Price or the Contract Times, such amendment or supplement must be set forth in a Change Order. A Change Order also may be used to establish amendments and supplements of the Contract Documents that do not affect the Contract Price or Contract Times.
 - b. Owner and Contractor may amend those terms and conditions of the Contract Documents that do not involve (1) the performance or acceptability of the Work, (2) the design (as set forth in the Drawings, Specifications, or otherwise), or (3) other engineering or technical matters, without the recommendation of the Engineer. Such an amendment shall be set forth in a Change Order.
 - 2. *Work Change Directives:* A Work Change Directive will not change the Contract Price or the Contract Times but is evidence that the parties expect that the modification ordered or documented by a Work Change Directive will be incorporated in a subsequently issued Change Order, following negotiations by the parties as to the Work Change Directive's effect, if any, on the Contract Price and Contract Times; or, if negotiations are unsuccessful, by a determination under the terms of the Contract Documents governing adjustments, expressly including Paragraph 11.04 regarding change of Contract Price. Contractor must submit any Change Proposal seeking an

adjustment of the Contract Price or the Contract Times, or both, no later than 30 days after the completion of the Work set out in the Work Change Directive. Owner must submit any Claim seeking an adjustment of the Contract Price or the Contract Times, or both, no later than 60 days after issuance of the Work Change Directive.

3. *Field Orders*: Engineer may authorize minor changes in the Work if the changes do not involve an adjustment in the Contract Price or the Contract Times and are compatible with the design concept of the completed Project as a functioning whole as indicated by the Contract Documents. Such changes will be accomplished by a Field Order and will be binding on Owner and also on Contractor, which shall perform the Work involved promptly. If Contractor believes that a Field Order justifies an adjustment in the Contract Price or Contract Times, or both, then before proceeding with the Work at issue, Contractor shall submit a Change Proposal as provided herein.

11.02 *Owner-Authorized Changes in the Work*

- A. Without invalidating the Contract and without notice to any surety, Owner may, at any time or from time to time, order additions, deletions, or revisions in the Work. Such changes shall be supported by Engineer's recommendation, to the extent the change involves the design (as set forth in the Drawings, Specifications, or otherwise), or other engineering or technical matters. Such changes may be accomplished by a Change Order, if Owner and Contractor have agreed as to the effect, if any, of the changes on Contract Times or Contract Price; or by a Work Change Directive. Upon receipt of any such document, Contractor shall promptly proceed with the Work involved; or, in the case of a deletion in the Work, promptly cease construction activities with respect to such deleted Work. Added or revised Work shall be performed under the applicable conditions of the Contract Documents. Nothing in this paragraph shall obligate Contractor to undertake work that Contractor reasonably concludes cannot be performed in a manner consistent with Contractor's safety obligations under the Contract Documents or Laws and Regulations.

11.03 *Unauthorized Changes in the Work*

- A. Contractor shall not be entitled to an increase in the Contract Price or an extension of the Contract Times with respect to any work performed that is not required by the Contract Documents, as amended, modified, or supplemented, except in the case of an emergency as provided in Paragraph 7.15 or in the case of uncovering Work as provided in Paragraph 14.05.

11.04 *Change of Contract Price*

- A. The Contract Price may only be changed by a Change Order. Any Change Proposal for an adjustment in the Contract Price shall comply with the provisions of Paragraph 11.06. Any Claim for an adjustment of Contract Price shall comply with the provisions of Article 12.
- B. An adjustment in the Contract Price will be determined as follows:
 1. where the Work involved is covered by unit prices contained in the Contract Documents, then by application of such unit prices to the quantities of the items involved (subject to the provisions of Paragraph 13.03); or
 2. where the Work involved is not covered by unit prices contained in the Contract Documents, then by a mutually agreed lump sum (which may include an allowance for overhead and profit not necessarily in accordance with Paragraph 11.04.C.2); or
 3. where the Work involved is not covered by unit prices contained in the Contract Documents and the parties do not reach mutual agreement to a lump sum, then on

the basis of the Cost of the Work (determined as provided in Paragraph 13.01) plus a Contractor's fee for overhead and profit (determined as provided in Paragraph 11.04.C).

- C. *Contractor's Fee*: When applicable, the Contractor's fee for overhead and profit shall be determined as follows:
1. a mutually acceptable fixed fee; or
 2. if a fixed fee is not agreed upon, then a fee based on the following percentages of the various portions of the Cost of the Work:
 - a. for costs incurred under Paragraphs 13.01.B.1 and 13.01.B.2, the Contractor's fee shall be 15 percent;
 - b. for costs incurred under Paragraph 13.01.B.3, the Contractor's fee shall be five percent;
 - c. where one or more tiers of subcontracts are on the basis of Cost of the Work plus a fee and no fixed fee is agreed upon, the intent of Paragraphs 11.01.C.2.a and 11.01.C.2.b is that the Contractor's fee shall be based on: (1) a fee of 15 percent of the costs incurred under Paragraphs 13.01.A.1 and 13.01.A.2 by the Subcontractor that actually performs the Work, at whatever tier, and (2) with respect to Contractor itself and to any Subcontractors of a tier higher than that of the Subcontractor that actually performs the Work, a fee of five percent of the amount (fee plus underlying costs incurred) attributable to the next lower tier Subcontractor; provided, however, that for any such subcontracted work the maximum total fee to be paid by Owner shall be no greater than 27 percent of the costs incurred by the Subcontractor that actually performs the work;
 - d. no fee shall be payable on the basis of costs itemized under Paragraphs 13.01.B.4, 13.01.B.5, and 13.01.C;
 - e. the amount of credit to be allowed by Contractor to Owner for any change which results in a net decrease in cost will be the amount of the actual net decrease in cost plus a deduction in Contractor's fee by an amount equal to five percent of such net decrease; and
 - f. when both additions and credits are involved in any one change, the adjustment in Contractor's fee shall be computed on the basis of the net change in accordance with Paragraphs 11.04.C.2.a through 11.04.C.2.e, inclusive.

11.05 *Change of Contract Times*

- A. The Contract Times may only be changed by a Change Order. Any Change Proposal for an adjustment in the Contract Times shall comply with the provisions of Paragraph 11.06. Any Claim for an adjustment in the Contract Times shall comply with the provisions of Article 12.
- B. An adjustment of the Contract Times shall be subject to the limitations set forth in Paragraph 4.05, concerning delays in Contractor's progress.

11.06 *Change Proposals*

- A. Contractor shall submit a Change Proposal to Engineer to request an adjustment in the Contract Times or Contract Price; appeal an initial decision by Engineer concerning the requirements of the Contract Documents or relating to the acceptability of the Work under the Contract Documents; contest a set-off against payment due; or seek other relief under

the Contract. The Change Proposal shall specify any proposed change in Contract Times or Contract Price, or both, or other proposed relief, and explain the reason for the proposed change, with citations to any governing or applicable provisions of the Contract Documents.

1. *Procedures:* Contractor shall submit each Change Proposal to Engineer promptly (but in no event later than 30 days) after the start of the event giving rise thereto, or after such initial decision. The Contractor shall submit supporting data, including the proposed change in Contract Price or Contract Time (if any), to the Engineer and Owner within 15 days after the submittal of the Change Proposal. The supporting data shall be accompanied by a written statement that the supporting data are accurate and complete, and that any requested time or price adjustment is the entire adjustment to which Contractor believes it is entitled as a result of said event. Engineer will advise Owner regarding the Change Proposal, and consider any comments or response from Owner regarding the Change Proposal.
 2. *Engineer's Action:* Engineer will review each Change Proposal and, within 30 days after receipt of the Contractor's supporting data, either deny the Change Proposal in whole, approve it in whole, or deny it in part and approve it in part. Such actions shall be in writing, with a copy provided to Owner and Contractor. If Engineer does not take action on the Change Proposal within 30 days, then either Owner or Contractor may at any time thereafter submit a letter to the other party indicating that as a result of Engineer's inaction the Change Proposal is deemed denied, thereby commencing the time for appeal of the denial under Article 12.
 3. *Binding Decision:* Engineer's decision will be final and binding upon Owner and Contractor, unless Owner or Contractor appeals the decision by filing a Claim under Article 12.
- B. *Resolution of Certain Change Proposals:* If the Change Proposal does not involve the design (as set forth in the Drawings, Specifications, or otherwise), the acceptability of the Work, or other engineering or technical matters, then Engineer will notify the parties that the Engineer is unable to resolve the Change Proposal. For purposes of further resolution of such a Change Proposal, such notice shall be deemed a denial, and Contractor may choose to seek resolution under the terms of Article 12.

11.07 *Execution of Change Orders*

- A. Owner and Contractor shall execute appropriate Change Orders covering:
1. changes in the Contract Price or Contract Times which are agreed to by the parties, including any undisputed sum or amount of time for Work actually performed in accordance with a Work Change Directive;
 2. changes in Contract Price resulting from an Owner set-off, unless Contractor has duly contested such set-off;
 3. changes in the Work which are: (a) ordered by Owner pursuant to Paragraph 11.02, (b) required because of Owner's acceptance of defective Work under Paragraph 14.04 or Owner's correction of defective Work under Paragraph 14.07, or (c) agreed to by the parties, subject to the need for Engineer's recommendation if the change in the Work involves the design (as set forth in the Drawings, Specifications, or otherwise), or other engineering or technical matters; and
 4. changes in the Contract Price or Contract Times, or other changes, which embody the substance of any final and binding results under Paragraph 11.06, or Article 12.

- B. If Owner or Contractor refuses to execute a Change Order that is required to be executed under the terms of this Paragraph 11.07, it shall be deemed to be of full force and effect, as if fully executed.

11.08 *Notification to Surety*

- A. If the provisions of any bond require notice to be given to a surety of any change affecting the general scope of the Work or the provisions of the Contract Documents (including, but not limited to, Contract Price or Contract Times), the giving of any such notice will be Contractor's responsibility. The amount of each applicable bond will be adjusted to reflect the effect of any such change.

ARTICLE 12 – CLAIMS

12.01 *Claims*

- A. *Claims Process:* The following disputes between Owner and Contractor shall be submitted to the Claims process set forth in this Article:
 - 1. Appeals by Owner or Contractor of Engineer's decisions regarding Change Proposals;
 - 2. Owner demands for adjustments in the Contract Price or Contract Times, or other relief under the Contract Documents; and
 - 3. Disputes that Engineer has been unable to address because they do not involve the design (as set forth in the Drawings, Specifications, or otherwise), the acceptability of the Work, or other engineering or technical matters.
- B. *Submittal of Claim:* The party submitting a Claim shall deliver it directly to the other party to the Contract promptly (but in no event later than 30 days) after the start of the event giving rise thereto; in the case of appeals regarding Change Proposals within 30 days of the decision under appeal. The party submitting the Claim shall also furnish a copy to the Engineer, for its information only. The responsibility to substantiate a Claim shall rest with the party making the Claim. In the case of a Claim by Contractor seeking an increase in the Contract Times or Contract Price, or both, Contractor shall certify that the Claim is made in good faith, that the supporting data are accurate and complete, and that to the best of Contractor's knowledge and belief the amount of time or money requested accurately reflects the full amount to which Contractor is entitled.
- C. *Review and Resolution:* The party receiving a Claim shall review it thoroughly, giving full consideration to its merits. The two parties shall seek to resolve the Claim through the exchange of information and direct negotiations. The parties may extend the time for resolving the Claim by mutual agreement. All actions taken on a Claim shall be stated in writing and submitted to the other party, with a copy to Engineer.
- D. *Mediation:*
 - 1. At any time after initiation of a Claim, Owner and Contractor may mutually agree to mediation of the underlying dispute. The agreement to mediate shall stay the Claim submittal and response process.
 - 2. If Owner and Contractor agree to mediation, then after 60 days from such agreement, either Owner or Contractor may unilaterally terminate the mediation process, and the Claim submittal and decision process shall resume as of the date of the termination. If the mediation proceeds but is unsuccessful in resolving the dispute, the Claim

submittal and decision process shall resume as of the date of the conclusion of the mediation, as determined by the mediator.

3. Owner and Contractor shall each pay one-half of the mediator's fees and costs.
- E. *Partial Approval*: If the party receiving a Claim approves the Claim in part and denies it in part, such action shall be final and binding unless within 30 days of such action the other party invokes the procedure set forth in Article 17 for final resolution of disputes.
- F. *Denial of Claim*: If efforts to resolve a Claim are not successful, the party receiving the Claim may deny it by giving written notice of denial to the other party. If the receiving party does not take action on the Claim within 90 days, then either Owner or Contractor may at any time thereafter submit a letter to the other party indicating that as a result of the inaction, the Claim is deemed denied, thereby commencing the time for appeal of the denial. A denial of the Claim shall be final and binding unless within 30 days of the denial the other party invokes the procedure set forth in Article 17 for the final resolution of disputes.
- G. *Final and Binding Results*: If the parties reach a mutual agreement regarding a Claim, whether through approval of the Claim, direct negotiations, mediation, or otherwise; or if a Claim is approved in part and denied in part, or denied in full, and such actions become final and binding; then the results of the agreement or action on the Claim shall be incorporated in a Change Order to the extent they affect the Contract, including the Work, the Contract Times, or the Contract Price.

ARTICLE 13 – COST OF THE WORK; ALLOWANCES; UNIT PRICE WORK

13.01 Cost of the Work

- A. *Purposes for Determination of Cost of the Work*: The term Cost of the Work means the sum of all costs necessary for the proper performance of the Work at issue, as further defined below. The provisions of this Paragraph 13.01 are used for two distinct purposes:
 1. To determine Cost of the Work when Cost of the Work is a component of the Contract Price, under cost-plus-fee, time-and-materials, or other cost-based terms; or
 2. To determine the value of a Change Order, Change Proposal, Claim, set-off, or other adjustment in Contract Price. When the value of any such adjustment is determined on the basis of Cost of the Work, Contractor is entitled only to those additional or incremental costs required because of the change in the Work or because of the event giving rise to the adjustment.
- B. *Costs Included*: Except as otherwise may be agreed to in writing by Owner, costs included in the Cost of the Work shall be in amounts no higher than those prevailing in the locality of the Project, shall not include any of the costs itemized in Paragraph 13.01.C, and shall include only the following items:
 1. Payroll costs for employees in the direct employ of Contractor in the performance of the Work under schedules of job classifications agreed upon by Owner and Contractor. Such employees shall include, without limitation, superintendents, foremen, and other personnel employed full time on the Work. Payroll costs for employees not employed full time on the Work shall be apportioned on the basis of their time spent on the Work. Payroll costs shall include, but not be limited to, salaries and wages plus the cost of fringe benefits, which shall include social security contributions, unemployment, excise, and payroll taxes, workers' compensation, health and retirement benefits, bonuses, sick leave, and vacation and holiday pay applicable

thereto. The expenses of performing Work outside of regular working hours, on Saturday, Sunday, or legal holidays, shall be included in the above to the extent authorized by Owner.

2. Cost of all materials and equipment furnished and incorporated in the Work, including costs of transportation and storage thereof, and Suppliers' field services required in connection therewith. All cash discounts shall accrue to Contractor unless Owner deposits funds with Contractor with which to make payments, in which case the cash discounts shall accrue to Owner. All trade discounts, rebates, and refunds and returns from sale of surplus materials and equipment shall accrue to Owner, and Contractor shall make provisions so that they may be obtained.
3. Payments made by Contractor to Subcontractors for Work performed by Subcontractors. If required by Owner, Contractor shall obtain competitive bids from subcontractors acceptable to Owner and Contractor and shall deliver such bids to Owner, who will then determine, with the advice of Engineer, which bids, if any, will be acceptable. If any subcontract provides that the Subcontractor is to be paid on the basis of Cost of the Work plus a fee, the Subcontractor's Cost of the Work and fee shall be determined in the same manner as Contractor's Cost of the Work and fee as provided in this Paragraph 13.01.
4. Costs of special consultants (including but not limited to engineers, architects, testing laboratories, surveyors, attorneys, and accountants) employed for services specifically related to the Work.
5. Supplemental costs including the following:
 - a. The proportion of necessary transportation, travel, and subsistence expenses of Contractor's employees incurred in discharge of duties connected with the Work.
 - b. Cost, including transportation and maintenance, of all materials, supplies, equipment, machinery, appliances, office, and temporary facilities at the Site, and hand tools not owned by the workers, which are consumed in the performance of the Work, and cost, less market value, of such items used but not consumed which remain the property of Contractor.
 - c. Rentals of all construction equipment and machinery, and the parts thereof, whether rented from Contractor or others in accordance with rental agreements approved by Owner with the advice of Engineer, and the costs of transportation, loading, unloading, assembly, dismantling, and removal thereof. All such costs shall be in accordance with the terms of said rental agreements. The rental of any such equipment, machinery, or parts shall cease when the use thereof is no longer necessary for the Work.
 - d. Sales, consumer, use, and other similar taxes related to the Work, and for which Contractor is liable, as imposed by Laws and Regulations.
 - e. Deposits lost for causes other than negligence of Contractor, any Subcontractor, or anyone directly or indirectly employed by any of them or for whose acts any of them may be liable, and royalty payments and fees for permits and licenses.
 - f. Losses and damages (and related expenses) caused by damage to the Work, not compensated by insurance or otherwise, sustained by Contractor in connection with the performance of the Work (except losses and damages within the deductible amounts of property insurance established in accordance with Paragraph 6.05), provided such losses and damages have resulted from causes

other than the negligence of Contractor, any Subcontractor, or anyone directly or indirectly employed by any of them or for whose acts any of them may be liable. Such losses shall include settlements made with the written consent and approval of Owner. No such losses, damages, and expenses shall be included in the Cost of the Work for the purpose of determining Contractor's fee.

- g. The cost of utilities, fuel, and sanitary facilities at the Site.
- h. Minor expenses such as communication service at the Site, express and courier services, and similar petty cash items in connection with the Work.
- i. The costs of premiums for all bonds and insurance that Contractor is required by the Contract Documents to purchase and maintain.

C. *Costs Excluded:* The term Cost of the Work shall not include any of the following items:

- 1. Payroll costs and other compensation of Contractor's officers, executives, principals (of partnerships and sole proprietorships), general managers, safety managers, engineers, architects, estimators, attorneys, auditors, accountants, purchasing and contracting agents, expeditors, timekeepers, clerks, and other personnel employed by Contractor, whether at the Site or in Contractor's principal or branch office for general administration of the Work and not specifically included in the agreed upon schedule of job classifications referred to in Paragraph 13.01.B.1 or specifically covered by Paragraph 13.01.B.4. The payroll costs and other compensation excluded here are to be considered administrative costs covered by the Contractor's fee.
- 2. Expenses of Contractor's principal and branch offices other than Contractor's office at the Site.
- 3. Any part of Contractor's capital expenses, including interest on Contractor's capital employed for the Work and charges against Contractor for delinquent payments.
- 4. Costs due to the negligence of Contractor, any Subcontractor, or anyone directly or indirectly employed by any of them or for whose acts any of them may be liable, including but not limited to, the correction of defective Work, disposal of materials or equipment wrongly supplied, and making good any damage to property.
- 5. Other overhead or general expense costs of any kind and the costs of any item not specifically and expressly included in Paragraph 13.01.B.

D. *Contractor's Fee:* When the Work as a whole is performed on the basis of cost-plus, Contractor's fee shall be determined as set forth in the Agreement. When the value of any Work covered by a Change Order, Change Proposal, Claim, set-off, or other adjustment in Contract Price is determined on the basis of Cost of the Work, Contractor's fee shall be determined as set forth in Paragraph 11.04.C.

E. *Documentation:* Whenever the Cost of the Work for any purpose is to be determined pursuant to this Article 13, Contractor will establish and maintain records thereof in accordance with generally accepted accounting practices and submit in a form acceptable to Engineer an itemized cost breakdown together with supporting data.

13.02 Allowances

- A. It is understood that Contractor has included in the Contract Price all allowances so named in the Contract Documents and shall cause the Work so covered to be performed for such sums and by such persons or entities as may be acceptable to Owner and Engineer.

- B. *Cash Allowances*: Contractor agrees that:
 - 1. the cash allowances include the cost to Contractor (less any applicable trade discounts) of materials and equipment required by the allowances to be delivered at the Site, and all applicable taxes; and
 - 2. Contractor's costs for unloading and handling on the Site, labor, installation, overhead, profit, and other expenses contemplated for the cash allowances have been included in the Contract Price and not in the allowances, and no demand for additional payment on account of any of the foregoing will be valid.
- C. *Contingency Allowance*: Contractor agrees that a contingency allowance, if any, is for the sole use of Owner to cover unanticipated costs.
- D. Prior to final payment, an appropriate Change Order will be issued as recommended by Engineer to reflect actual amounts due Contractor on account of Work covered by allowances, and the Contract Price shall be correspondingly adjusted.

13.03 *Unit Price Work*

- A. Where the Contract Documents provide that all or part of the Work is to be Unit Price Work, initially the Contract Price will be deemed to include for all Unit Price Work an amount equal to the sum of the unit price for each separately identified item of Unit Price Work times the estimated quantity of each item as indicated in the Agreement.
- B. The estimated quantities of items of Unit Price Work are not guaranteed and are solely for the purpose of comparison of Bids and determining an initial Contract Price. Payments to Contractor for Unit Price Work will be based on actual quantities.
- C. Each unit price will be deemed to include an amount considered by Contractor to be adequate to cover Contractor's overhead and profit for each separately identified item.
- D. Engineer will determine the actual quantities and classifications of Unit Price Work performed by Contractor. Engineer will review with Contractor the Engineer's preliminary determinations on such matters before rendering a written decision thereon (by recommendation of an Application for Payment or otherwise). Engineer's written decision thereon will be final and binding (except as modified by Engineer to reflect changed factual conditions or more accurate data) upon Owner and Contractor, subject to the provisions of the following paragraph.
- E. Within 30 days of Engineer's written decision under the preceding paragraph, Contractor may submit a Change Proposal, or Owner may file a Claim, seeking an adjustment in the Contract Price if:
 - 1. the quantity of any item of Unit Price Work performed by Contractor differs materially and significantly from the estimated quantity of such item indicated in the Agreement;
 - 2. there is no corresponding adjustment with respect to any other item of Work; and
 - 3. Contractor believes that it is entitled to an increase in Contract Price as a result of having incurred additional expense or Owner believes that Owner is entitled to a decrease in Contract Price, and the parties are unable to agree as to the amount of any such increase or decrease.

ARTICLE 14 – TESTS AND INSPECTIONS; CORRECTION, REMOVAL OR ACCEPTANCE OF DEFECTIVE WORK

14.01 *Access to Work*

- A. Owner, Engineer, their consultants and other representatives and personnel of Owner, independent testing laboratories, and authorities having jurisdiction will have access to the Site and the Work at reasonable times for their observation, inspection, and testing. Contractor shall provide them proper and safe conditions for such access and advise them of Contractor's safety procedures and programs so that they may comply therewith as applicable.

14.02 *Tests, Inspections, and Approvals*

- A. Contractor shall give Engineer timely notice of readiness of the Work (or specific parts thereof) for all required inspections and tests, and shall cooperate with inspection and testing personnel to facilitate required inspections and tests.
- B. Owner shall retain and pay for the services of an independent inspector, testing laboratory, or other qualified individual or entity to perform all inspections and tests expressly required by the Contract Documents to be furnished and paid for by Owner, except that costs incurred in connection with tests or inspections of covered Work shall be governed by the provisions of Paragraph 14.05.
- C. If Laws or Regulations of any public body having jurisdiction require any Work (or part thereof) specifically to be inspected, tested, or approved by an employee or other representative of such public body, Contractor shall assume full responsibility for arranging and obtaining such inspections, tests, or approvals, pay all costs in connection therewith, and furnish Engineer the required certificates of inspection or approval.
- D. Contractor shall be responsible for arranging, obtaining, and paying for all inspections and tests required:
 - 1. by the Contract Documents, unless the Contract Documents expressly allocate responsibility for a specific inspection or test to Owner;
 - 2. to attain Owner's and Engineer's acceptance of materials or equipment to be incorporated in the Work;
 - 3. by manufacturers of equipment furnished under the Contract Documents;
 - 4. for testing, adjusting, and balancing of mechanical, electrical, and other equipment to be incorporated into the Work; and
 - 5. for acceptance of materials, mix designs, or equipment submitted for approval prior to Contractor's purchase thereof for incorporation in the Work.

Such inspections and tests shall be performed by independent inspectors, testing laboratories, or other qualified individuals or entities acceptable to Owner and Engineer.

- E. If the Contract Documents require the Work (or part thereof) to be approved by Owner, Engineer, or another designated individual or entity, then Contractor shall assume full responsibility for arranging and obtaining such approvals.
- F. If any Work (or the work of others) that is to be inspected, tested, or approved is covered by Contractor without written concurrence of Engineer, Contractor shall, if requested by Engineer, uncover such Work for observation. Such uncovering shall be at Contractor's expense unless Contractor had given Engineer timely notice of Contractor's intention to

cover the same and Engineer had not acted with reasonable promptness in response to such notice.

14.03 *Defective Work*

- A. *Contractor's Obligation:* It is Contractor's obligation to assure that the Work is not defective.
- B. *Engineer's Authority:* Engineer has the authority to determine whether Work is defective, and to reject defective Work.
- C. *Notice of Defects:* Prompt notice of all defective Work of which Owner or Engineer has actual knowledge will be given to Contractor.
- D. *Correction, or Removal and Replacement:* Promptly after receipt of written notice of defective Work, Contractor shall correct all such defective Work, whether or not fabricated, installed, or completed, or, if Engineer has rejected the defective Work, remove it from the Project and replace it with Work that is not defective.
- E. *Preservation of Warranties:* When correcting defective Work, Contractor shall take no action that would void or otherwise impair Owner's special warranty and guarantee, if any, on said Work.
- F. *Costs and Damages:* In addition to its correction, removal, and replacement obligations with respect to defective Work, Contractor shall pay all claims, costs, losses, and damages arising out of or relating to defective Work, including but not limited to the cost of the inspection, testing, correction, removal, replacement, or reconstruction of such defective Work, fines levied against Owner by governmental authorities because the Work is defective, and the costs of repair or replacement of work of others resulting from defective Work. Prior to final payment, if Owner and Contractor are unable to agree as to the measure of such claims, costs, losses, and damages resulting from defective Work, then Owner may impose a reasonable set-off against payments due under Article 15.

14.04 *Acceptance of Defective Work*

- A. If, instead of requiring correction or removal and replacement of defective Work, Owner prefers to accept it, Owner may do so (subject, if such acceptance occurs prior to final payment, to Engineer's confirmation that such acceptance is in general accord with the design intent and applicable engineering principles, and will not endanger public safety). Contractor shall pay all claims, costs, losses, and damages attributable to Owner's evaluation of and determination to accept such defective Work (such costs to be approved by Engineer as to reasonableness), and for the diminished value of the Work to the extent not otherwise paid by Contractor. If any such acceptance occurs prior to final payment, the necessary revisions in the Contract Documents with respect to the Work shall be incorporated in a Change Order. If the parties are unable to agree as to the decrease in the Contract Price, reflecting the diminished value of Work so accepted, then Owner may impose a reasonable set-off against payments due under Article 15. If the acceptance of defective Work occurs after final payment, Contractor shall pay an appropriate amount to Owner.

14.05 *Uncovering Work*

- A. Engineer has the authority to require special inspection or testing of the Work, whether or not the Work is fabricated, installed, or completed.

- B. If any Work is covered contrary to the written request of Engineer, then Contractor shall, if requested by Engineer, uncover such Work for Engineer's observation, and then replace the covering, all at Contractor's expense.
- C. If Engineer considers it necessary or advisable that covered Work be observed by Engineer or inspected or tested by others, then Contractor, at Engineer's request, shall uncover, expose, or otherwise make available for observation, inspection, or testing as Engineer may require, that portion of the Work in question, and provide all necessary labor, material, and equipment.
 - 1. If it is found that the uncovered Work is defective, Contractor shall be responsible for all claims, costs, losses, and damages arising out of or relating to such uncovering, exposure, observation, inspection, and testing, and of satisfactory replacement or reconstruction (including but not limited to all costs of repair or replacement of work of others); and pending Contractor's full discharge of this responsibility the Owner shall be entitled to impose a reasonable set-off against payments due under Article 15.
 - 2. If the uncovered Work is not found to be defective, Contractor shall be allowed an increase in the Contract Price or an extension of the Contract Times, or both, directly attributable to such uncovering, exposure, observation, inspection, testing, replacement, and reconstruction. If the parties are unable to agree as to the amount or extent thereof, then Contractor may submit a Change Proposal within 30 days of the determination that the Work is not defective.

14.06 *Owner May Stop the Work*

- A. If the Work is defective, or Contractor fails to supply sufficient skilled workers or suitable materials or equipment, or fails to perform the Work in such a way that the completed Work will conform to the Contract Documents, then Owner may order Contractor to stop the Work, or any portion thereof, until the cause for such order has been eliminated; however, this right of Owner to stop the Work shall not give rise to any duty on the part of Owner to exercise this right for the benefit of Contractor, any Subcontractor, any Supplier, any other individual or entity, or any surety for, or employee or agent of any of them.

14.07 *Owner May Correct Defective Work*

- A. If Contractor fails within a reasonable time after written notice from Engineer to correct defective Work, or to remove and replace rejected Work as required by Engineer, or if Contractor fails to perform the Work in accordance with the Contract Documents, or if Contractor fails to comply with any other provision of the Contract Documents, then Owner may, after seven days written notice to Contractor, correct or remedy any such deficiency.
- B. In exercising the rights and remedies under this Paragraph 14.07, Owner shall proceed expeditiously. In connection with such corrective or remedial action, Owner may exclude Contractor from all or part of the Site, take possession of all or part of the Work and suspend Contractor's services related thereto, and incorporate in the Work all materials and equipment stored at the Site or for which Owner has paid Contractor but which are stored elsewhere. Contractor shall allow Owner, Owner's representatives, agents and employees, Owner's other contractors, and Engineer and Engineer's consultants access to the Site to enable Owner to exercise the rights and remedies under this paragraph.
- C. All claims, costs, losses, and damages incurred or sustained by Owner in exercising the rights and remedies under this Paragraph 14.07 will be charged against Contractor as set-offs against payments due under Article 15. Such claims, costs, losses and damages will

include but not be limited to all costs of repair, or replacement of work of others destroyed or damaged by correction, removal, or replacement of Contractor's defective Work.

- D. Contractor shall not be allowed an extension of the Contract Times because of any delay in the performance of the Work attributable to the exercise by Owner of Owner's rights and remedies under this Paragraph 14.07.

ARTICLE 15 – PAYMENTS TO CONTRACTOR; SET-OFFS; COMPLETION; CORRECTION PERIOD

15.01 Progress Payments

- A. *Basis for Progress Payments:* The Schedule of Values established as provided in Article 2 will serve as the basis for progress payments and will be incorporated into a form of Application for Payment acceptable to Engineer. Progress payments on account of Unit Price Work will be based on the number of units completed during the pay period, as determined under the provisions of Paragraph 13.03. Progress payments for cost-based Work will be based on Cost of the Work completed by Contractor during the pay period.
- B. *Applications for Payments:*
1. At least 20 days before the date established in the Agreement for each progress payment (but not more often than once a month), Contractor shall submit to Engineer for review an Application for Payment filled out and signed by Contractor covering the Work completed as of the date of the Application and accompanied by such supporting documentation as is required by the Contract Documents. If payment is requested on the basis of materials and equipment not incorporated in the Work but delivered and suitably stored at the Site or at another location agreed to in writing, the Application for Payment shall also be accompanied by a bill of sale, invoice, or other documentation warranting that Owner has received the materials and equipment free and clear of all Liens, and evidence that the materials and equipment are covered by appropriate property insurance, a warehouse bond, or other arrangements to protect Owner's interest therein, all of which must be satisfactory to Owner.
 2. Beginning with the second Application for Payment, each Application shall include an affidavit of Contractor stating that all previous progress payments received on account of the Work have been applied on account to discharge Contractor's legitimate obligations associated with prior Applications for Payment.
 3. The amount of retainage with respect to progress payments will be as stipulated in the Agreement.
- C. *Review of Applications:*
1. Engineer will, within 10 days after receipt of each Application for Payment, including each resubmittal, either indicate in writing a recommendation of payment and present the Application to Owner, or return the Application to Contractor indicating in writing Engineer's reasons for refusing to recommend payment. In the latter case, Contractor may make the necessary corrections and resubmit the Application.
 2. Engineer's recommendation of any payment requested in an Application for Payment will constitute a representation by Engineer to Owner, based on Engineer's observations of the executed Work as an experienced and qualified design professional, and on Engineer's review of the Application for Payment and the accompanying data and schedules, that to the best of Engineer's knowledge, information and belief:

- a. the Work has progressed to the point indicated;
 - b. the quality of the Work is generally in accordance with the Contract Documents (subject to an evaluation of the Work as a functioning whole prior to or upon Substantial Completion, the results of any subsequent tests called for in the Contract Documents, a final determination of quantities and classifications for Unit Price Work under Paragraph 13.03, and any other qualifications stated in the recommendation); and
 - c. the conditions precedent to Contractor's being entitled to such payment appear to have been fulfilled in so far as it is Engineer's responsibility to observe the Work.
3. By recommending any such payment Engineer will not thereby be deemed to have represented that:
- a. inspections made to check the quality or the quantity of the Work as it has been performed have been exhaustive, extended to every aspect of the Work in progress, or involved detailed inspections of the Work beyond the responsibilities specifically assigned to Engineer in the Contract; or
 - b. there may not be other matters or issues between the parties that might entitle Contractor to be paid additionally by Owner or entitle Owner to withhold payment to Contractor.
4. Neither Engineer's review of Contractor's Work for the purposes of recommending payments nor Engineer's recommendation of any payment, including final payment, will impose responsibility on Engineer:
- a. to supervise, direct, or control the Work, or
 - b. for the means, methods, techniques, sequences, or procedures of construction, or the safety precautions and programs incident thereto, or
 - c. for Contractor's failure to comply with Laws and Regulations applicable to Contractor's performance of the Work, or
 - d. to make any examination to ascertain how or for what purposes Contractor has used the money paid on account of the Contract Price, or
 - e. to determine that title to any of the Work, materials, or equipment has passed to Owner free and clear of any Liens.
5. Engineer may refuse to recommend the whole or any part of any payment if, in Engineer's opinion, it would be incorrect to make the representations to Owner stated in Paragraph 15.01.C.2.
6. Engineer will recommend reductions in payment (set-offs) necessary in Engineer's opinion to protect Owner from loss because:
- a. the Work is defective, requiring correction or replacement;
 - b. the Contract Price has been reduced by Change Orders;
 - c. Owner has been required to correct defective Work in accordance with Paragraph 14.07, or has accepted defective Work pursuant to Paragraph 14.04;
 - d. Owner has been required to remove or remediate a Hazardous Environmental Condition for which Contractor is responsible; or

- e. Engineer has actual knowledge of the occurrence of any of the events that would constitute a default by Contractor and therefore justify termination for cause under the Contract Documents.

D. *Payment Becomes Due:*

- 1. Ten days after presentation of the Application for Payment to Owner with Engineer's recommendation, the amount recommended (subject to any Owner set-offs) will become due, and when due will be paid by Owner to Contractor.

E. *Reductions in Payment by Owner:*

- 1. In addition to any reductions in payment (set-offs) recommended by Engineer, Owner is entitled to impose a set-off against payment based on any of the following:
 - a. claims have been made against Owner on account of Contractor's conduct in the performance or furnishing of the Work, or Owner has incurred costs, losses, or damages on account of Contractor's conduct in the performance or furnishing of the Work, including but not limited to claims, costs, losses, or damages from workplace injuries, adjacent property damage, non-compliance with Laws and Regulations, and patent infringement;
 - b. Contractor has failed to take reasonable and customary measures to avoid damage, delay, disruption, and interference with other work at or adjacent to the Site;
 - c. Contractor has failed to provide and maintain required bonds or insurance;
 - d. Owner has been required to remove or remediate a Hazardous Environmental Condition for which Contractor is responsible;
 - e. Owner has incurred extra charges or engineering costs related to submittal reviews, evaluations of proposed substitutes, tests and inspections, or return visits to manufacturing or assembly facilities;
 - f. the Work is defective, requiring correction or replacement;
 - g. Owner has been required to correct defective Work in accordance with Paragraph 14.07, or has accepted defective Work pursuant to Paragraph 14.04;
 - h. the Contract Price has been reduced by Change Orders;
 - i. an event that would constitute a default by Contractor and therefore justify a termination for cause has occurred;
 - j. liquidated damages have accrued as a result of Contractor's failure to achieve Milestones, Substantial Completion, or final completion of the Work;
 - k. Liens have been filed in connection with the Work, except where Contractor has delivered a specific bond satisfactory to Owner to secure the satisfaction and discharge of such Liens;
 - l. there are other items entitling Owner to a set off against the amount recommended.
- 2. If Owner imposes any set-off against payment, whether based on its own knowledge or on the written recommendations of Engineer, Owner will give Contractor immediate written notice (with a copy to Engineer) stating the reasons for such action and the specific amount of the reduction, and promptly pay Contractor any amount

remaining after deduction of the amount so withheld. Owner shall promptly pay Contractor the amount so withheld, or any adjustment thereto agreed to by Owner and Contractor, if Contractor remedies the reasons for such action. The reduction imposed shall be binding on Contractor unless it duly submits a Change Proposal contesting the reduction.

3. Upon a subsequent determination that Owner's refusal of payment was not justified, the amount wrongfully withheld shall be treated as an amount due as determined by Paragraph 15.01.C.1 and subject to interest as provided in the Agreement.

15.02 *Contractor's Warranty of Title*

- A. Contractor warrants and guarantees that title to all Work, materials, and equipment furnished under the Contract will pass to Owner free and clear of (1) all Liens and other title defects, and (2) all patent, licensing, copyright, or royalty obligations, no later than seven days after the time of payment by Owner.

15.03 *Substantial Completion*

- A. When Contractor considers the entire Work ready for its intended use Contractor shall notify Owner and Engineer in writing that the entire Work is substantially complete and request that Engineer issue a certificate of Substantial Completion. Contractor shall at the same time submit to Owner and Engineer an initial draft of punch list items to be completed or corrected before final payment.
- B. Promptly after Contractor's notification, Owner, Contractor, and Engineer shall make an inspection of the Work to determine the status of completion. If Engineer does not consider the Work substantially complete, Engineer will notify Contractor in writing giving the reasons therefor.
- C. If Engineer considers the Work substantially complete, Engineer will deliver to Owner a preliminary certificate of Substantial Completion which shall fix the date of Substantial Completion. Engineer shall attach to the certificate a punch list of items to be completed or corrected before final payment. Owner shall have seven days after receipt of the preliminary certificate during which to make written objection to Engineer as to any provisions of the certificate or attached punch list. If, after considering the objections to the provisions of the preliminary certificate, Engineer concludes that the Work is not substantially complete, Engineer will, within 14 days after submission of the preliminary certificate to Owner, notify Contractor in writing that the Work is not substantially complete, stating the reasons therefor. If Owner does not object to the provisions of the certificate, or if despite consideration of Owner's objections Engineer concludes that the Work is substantially complete, then Engineer will, within said 14 days, execute and deliver to Owner and Contractor a final certificate of Substantial Completion (with a revised punch list of items to be completed or corrected) reflecting such changes from the preliminary certificate as Engineer believes justified after consideration of any objections from Owner.
- D. At the time of receipt of the preliminary certificate of Substantial Completion, Owner and Contractor will confer regarding Owner's use or occupancy of the Work following Substantial Completion, review the builder's risk insurance policy with respect to the end of the builder's risk coverage, and confirm the transition to coverage of the Work under a permanent property insurance policy held by Owner. Unless Owner and Contractor agree otherwise in writing, Owner shall bear responsibility for security, operation, protection of the Work, property insurance, maintenance, heat, and utilities upon Owner's use or occupancy of the Work.

- E. After Substantial Completion the Contractor shall promptly begin work on the punch list of items to be completed or corrected prior to final payment. In appropriate cases Contractor may submit monthly Applications for Payment for completed punch list items, following the progress payment procedures set forth above.
- F. Owner shall have the right to exclude Contractor from the Site after the date of Substantial Completion subject to allowing Contractor reasonable access to remove its property and complete or correct items on the punch list.

15.04 *Partial Use or Occupancy*

- A. Prior to Substantial Completion of all the Work, Owner may use or occupy any substantially completed part of the Work which has specifically been identified in the Contract Documents, or which Owner, Engineer, and Contractor agree constitutes a separately functioning and usable part of the Work that can be used by Owner for its intended purpose without significant interference with Contractor's performance of the remainder of the Work, subject to the following conditions:
 - 1. At any time Owner may request in writing that Contractor permit Owner to use or occupy any such part of the Work that Owner believes to be substantially complete. If and when Contractor agrees that such part of the Work is substantially complete, Contractor, Owner, and Engineer will follow the procedures of Paragraph 15.03.A through E for that part of the Work.
 - 2. At any time Contractor may notify Owner and Engineer in writing that Contractor considers any such part of the Work substantially complete and request Engineer to issue a certificate of Substantial Completion for that part of the Work.
 - 3. Within a reasonable time after either such request, Owner, Contractor, and Engineer shall make an inspection of that part of the Work to determine its status of completion. If Engineer does not consider that part of the Work to be substantially complete, Engineer will notify Owner and Contractor in writing giving the reasons therefor. If Engineer considers that part of the Work to be substantially complete, the provisions of Paragraph 15.03 will apply with respect to certification of Substantial Completion of that part of the Work and the division of responsibility in respect thereof and access thereto.
 - 4. No use or occupancy or separate operation of part of the Work may occur prior to compliance with the requirements of Paragraph 6.05 regarding builder's risk or other property insurance.

15.05 *Final Inspection*

- A. Upon written notice from Contractor that the entire Work or an agreed portion thereof is complete, Engineer will promptly make a final inspection with Owner and Contractor and will notify Contractor in writing of all particulars in which this inspection reveals that the Work, or agreed portion thereof, is incomplete or defective. Contractor shall immediately take such measures as are necessary to complete such Work or remedy such deficiencies.

15.06 *Final Payment*

- A. *Application for Payment:*
 - 1. After Contractor has, in the opinion of Engineer, satisfactorily completed all corrections identified during the final inspection and has delivered, in accordance with the Contract Documents, all maintenance and operating instructions, schedules, guarantees, bonds, certificates or other evidence of insurance, certificates of

inspection, annotated record documents (as provided in Paragraph 7.11), and other documents, Contractor may make application for final payment.

2. The final Application for Payment shall be accompanied (except as previously delivered) by:
 - a. all documentation called for in the Contract Documents;
 - b. consent of the surety, if any, to final payment;
 - c. satisfactory evidence that all title issues have been resolved such that title to all Work, materials, and equipment has passed to Owner free and clear of any Liens or other title defects, or will so pass upon final payment.
 - d. a list of all disputes that Contractor believes are unsettled; and
 - e. complete and legally effective releases or waivers (satisfactory to Owner) of all Lien rights arising out of the Work, and of Liens filed in connection with the Work.
3. In lieu of the releases or waivers of Liens specified in Paragraph 15.06.A.2 and as approved by Owner, Contractor may furnish receipts or releases in full and an affidavit of Contractor that: (a) the releases and receipts include all labor, services, material, and equipment for which a Lien could be filed; and (b) all payrolls, material and equipment bills, and other indebtedness connected with the Work for which Owner might in any way be responsible, or which might in any way result in liens or other burdens on Owner's property, have been paid or otherwise satisfied. If any Subcontractor or Supplier fails to furnish such a release or receipt in full, Contractor may furnish a bond or other collateral satisfactory to Owner to indemnify Owner against any Lien, or Owner at its option may issue joint checks payable to Contractor and specified Subcontractors and Suppliers.

B. *Engineer's Review of Application and Acceptance:*

1. If, on the basis of Engineer's observation of the Work during construction and final inspection, and Engineer's review of the final Application for Payment and accompanying documentation as required by the Contract Documents, Engineer is satisfied that the Work has been completed and Contractor's other obligations under the Contract have been fulfilled, Engineer will, within ten days after receipt of the final Application for Payment, indicate in writing Engineer's recommendation of final payment and present the Application for Payment to Owner for payment. Such recommendation shall account for any set-offs against payment that are necessary in Engineer's opinion to protect Owner from loss for the reasons stated above with respect to progress payments. At the same time Engineer will also give written notice to Owner and Contractor that the Work is acceptable, subject to the provisions of Paragraph 15.07. Otherwise, Engineer will return the Application for Payment to Contractor, indicating in writing the reasons for refusing to recommend final payment, in which case Contractor shall make the necessary corrections and resubmit the Application for Payment.

C. *Completion of Work:* The Work is complete (subject to surviving obligations) when it is ready for final payment as established by the Engineer's written recommendation of final payment.

D. *Payment Becomes Due:* Thirty days after the presentation to Owner of the final Application for Payment and accompanying documentation, the amount recommended by Engineer (less any further sum Owner is entitled to set off against Engineer's recommendation,

including but not limited to set-offs for liquidated damages and set-offs allowed under the provisions above with respect to progress payments) will become due and shall be paid by Owner to Contractor.

15.07 *Waiver of Claims*

- A. The making of final payment will not constitute a waiver by Owner of claims or rights against Contractor. Owner expressly reserves claims and rights arising from unsettled Liens, from defective Work appearing after final inspection pursuant to Paragraph 15.05, from Contractor's failure to comply with the Contract Documents or the terms of any special guarantees specified therein, from outstanding Claims by Owner, or from Contractor's continuing obligations under the Contract Documents.
- B. The acceptance of final payment by Contractor will constitute a waiver by Contractor of all claims and rights against Owner other than those pending matters that have been duly submitted or appealed under the provisions of Article 17.

15.08 *Correction Period*

- A. If within one year after the date of Substantial Completion (or such longer period of time as may be prescribed by the terms of any applicable special guarantee required by the Contract Documents, or by any specific provision of the Contract Documents), any Work is found to be defective, or if the repair of any damages to the Site, adjacent areas that Contractor has arranged to use through construction easements or otherwise, and other adjacent areas used by Contractor as permitted by Laws and Regulations, is found to be defective, then Contractor shall promptly, without cost to Owner and in accordance with Owner's written instructions:
 - 1. correct the defective repairs to the Site or such other adjacent areas;
 - 2. correct such defective Work;
 - 3. if the defective Work has been rejected by Owner, remove it from the Project and replace it with Work that is not defective, and
 - 4. satisfactorily correct or repair or remove and replace any damage to other Work, to the work of others, or to other land or areas resulting therefrom.
- B. If Contractor does not promptly comply with the terms of Owner's written instructions, or in an emergency where delay would cause serious risk of loss or damage, Owner may have the defective Work corrected or repaired or may have the rejected Work removed and replaced. Contractor shall pay all claims, costs, losses, and damages (including but not limited to all fees and charges of engineers, architects, attorneys, and other professionals and all court or arbitration or other dispute resolution costs) arising out of or relating to such correction or repair or such removal and replacement (including but not limited to all costs of repair or replacement of work of others).
- C. In special circumstances where a particular item of equipment is placed in continuous service before Substantial Completion of all the Work, the correction period for that item may start to run from an earlier date if so provided in the Specifications.
- D. Where defective Work (and damage to other Work resulting therefrom) has been corrected or removed and replaced under this paragraph, the correction period hereunder with respect to such Work will be extended for an additional period of one year after such correction or removal and replacement has been satisfactorily completed.

- E. Contractor's obligations under this paragraph are in addition to all other obligations and warranties. The provisions of this paragraph shall not be construed as a substitute for, or a waiver of, the provisions of any applicable statute of limitation or repose.

ARTICLE 16 – SUSPENSION OF WORK AND TERMINATION

16.01 *Owner May Suspend Work*

- A. At any time and without cause, Owner may suspend the Work or any portion thereof for a period of not more than 90 consecutive days by written notice to Contractor and Engineer. Such notice will fix the date on which Work will be resumed. Contractor shall resume the Work on the date so fixed. Contractor shall be entitled to an adjustment in the Contract Price or an extension of the Contract Times, or both, directly attributable to any such suspension. Any Change Proposal seeking such adjustments shall be submitted no later than 30 days after the date fixed for resumption of Work.

16.02 *Owner May Terminate for Cause*

- A. The occurrence of any one or more of the following events will constitute a default by Contractor and justify termination for cause:
 - 1. Contractor's persistent failure to perform the Work in accordance with the Contract Documents (including, but not limited to, failure to supply sufficient skilled workers or suitable materials or equipment or failure to adhere to the Progress Schedule);
 - 2. Failure of Contractor to perform or otherwise to comply with a material term of the Contract Documents;
 - 3. Contractor's disregard of Laws or Regulations of any public body having jurisdiction; or
 - 4. Contractor's repeated disregard of the authority of Owner or Engineer.
- B. If one or more of the events identified in Paragraph 16.02.A occurs, then after giving Contractor (and any surety) ten days written notice that Owner is considering a declaration that Contractor is in default and termination of the contract, Owner may proceed to:
 - 1. declare Contractor to be in default, and give Contractor (and any surety) notice that the Contract is terminated; and
 - 2. enforce the rights available to Owner under any applicable performance bond.
- C. Subject to the terms and operation of any applicable performance bond, if Owner has terminated the Contract for cause, Owner may exclude Contractor from the Site, take possession of the Work, incorporate in the Work all materials and equipment stored at the Site or for which Owner has paid Contractor but which are stored elsewhere, and complete the Work as Owner may deem expedient.
- D. Owner may not proceed with termination of the Contract under Paragraph 16.02.B if Contractor within seven days of receipt of notice of intent to terminate begins to correct its failure to perform and proceeds diligently to cure such failure.
- E. If Owner proceeds as provided in Paragraph 16.02.B, Contractor shall not be entitled to receive any further payment until the Work is completed. If the unpaid balance of the Contract Price exceeds the cost to complete the Work, including all related claims, costs, losses, and damages (including but not limited to all fees and charges of engineers, architects, attorneys, and other professionals) sustained by Owner, such excess will be paid to Contractor. If the cost to complete the Work including such related claims, costs, losses,

and damages exceeds such unpaid balance, Contractor shall pay the difference to Owner. Such claims, costs, losses, and damages incurred by Owner will be reviewed by Engineer as to their reasonableness and, when so approved by Engineer, incorporated in a Change Order. When exercising any rights or remedies under this paragraph, Owner shall not be required to obtain the lowest price for the Work performed.

- F. Where Contractor's services have been so terminated by Owner, the termination will not affect any rights or remedies of Owner against Contractor then existing or which may thereafter accrue, or any rights or remedies of Owner against Contractor or any surety under any payment bond or performance bond. Any retention or payment of money due Contractor by Owner will not release Contractor from liability.
- G. If and to the extent that Contractor has provided a performance bond under the provisions of Paragraph 6.01.A, the provisions of that bond shall govern over any inconsistent provisions of Paragraphs 16.02.B and 16.02.D.

16.03 *Owner May Terminate For Convenience*

- A. Upon seven days written notice to Contractor and Engineer, Owner may, without cause and without prejudice to any other right or remedy of Owner, terminate the Contract. In such case, Contractor shall be paid for (without duplication of any items):
 - 1. completed and acceptable Work executed in accordance with the Contract Documents prior to the effective date of termination, including fair and reasonable sums for overhead and profit on such Work;
 - 2. expenses sustained prior to the effective date of termination in performing services and furnishing labor, materials, or equipment as required by the Contract Documents in connection with uncompleted Work, plus fair and reasonable sums for overhead and profit on such expenses; and
 - 3. other reasonable expenses directly attributable to termination, including costs incurred to prepare a termination for convenience cost proposal.
- B. Contractor shall not be paid on account of loss of anticipated overhead, profits, or revenue, or other economic loss arising out of or resulting from such termination.

16.04 *Contractor May Stop Work or Terminate*

- A. If, through no act or fault of Contractor, (1) the Work is suspended for more than 90 consecutive days by Owner or under an order of court or other public authority, or (2) Engineer fails to act on any Application for Payment within 30 days after it is submitted, or (3) Owner fails for 30 days to pay Contractor any sum finally determined to be due, then Contractor may, upon seven days written notice to Owner and Engineer, and provided Owner or Engineer do not remedy such suspension or failure within that time, terminate the contract and recover from Owner payment on the same terms as provided in Paragraph 16.03.
- B. In lieu of terminating the Contract and without prejudice to any other right or remedy, if Engineer has failed to act on an Application for Payment within 30 days after it is submitted, or Owner has failed for 30 days to pay Contractor any sum finally determined to be due, Contractor may, seven days after written notice to Owner and Engineer, stop the Work until payment is made of all such amounts due Contractor, including interest thereon. The provisions of this paragraph are not intended to preclude Contractor from submitting a Change Proposal for an adjustment in Contract Price or Contract Times or otherwise for

expenses or damage directly attributable to Contractor's stopping the Work as permitted by this paragraph.

ARTICLE 17 – FINAL RESOLUTION OF DISPUTES

17.01 *Methods and Procedures*

- A. *Disputes Subject to Final Resolution:* The following disputed matters are subject to final resolution under the provisions of this Article:
 - 1. A timely appeal of an approval in part and denial in part of a Claim, or of a denial in full; and
 - 2. Disputes between Owner and Contractor concerning the Work or obligations under the Contract Documents, and arising after final payment has been made.
- B. *Final Resolution of Disputes:* For any dispute subject to resolution under this Article, Owner or Contractor may:
 - 1. elect in writing to invoke the dispute resolution process provided for in the Supplementary Conditions; or
 - 2. agree with the other party to submit the dispute to another dispute resolution process; or
 - 3. if no dispute resolution process is provided for in the Supplementary Conditions or mutually agreed to, give written notice to the other party of the intent to submit the dispute to a court of competent jurisdiction.

ARTICLE 18 – MISCELLANEOUS

18.01 *Giving Notice*

- A. Whenever any provision of the Contract Documents requires the giving of written notice, it will be deemed to have been validly given if:
 - 1. delivered in person, by a commercial courier service or otherwise, to the individual or to a member of the firm or to an officer of the corporation for which it is intended; or
 - 2. delivered at or sent by registered or certified mail, postage prepaid, to the last business address known to the sender of the notice.

18.02 *Computation of Times*

- A. When any period of time is referred to in the Contract by days, it will be computed to exclude the first and include the last day of such period. If the last day of any such period falls on a Saturday or Sunday or on a day made a legal holiday by the law of the applicable jurisdiction, such day will be omitted from the computation.

18.03 *Cumulative Remedies*

- A. The duties and obligations imposed by these General Conditions and the rights and remedies available hereunder to the parties hereto are in addition to, and are not to be construed in any way as a limitation of, any rights and remedies available to any or all of them which are otherwise imposed or available by Laws or Regulations, by special warranty or guarantee, or by other provisions of the Contract. The provisions of this paragraph will be as effective as if repeated specifically in the Contract Documents in connection with each particular duty, obligation, right, and remedy to which they apply.

18.04 *Limitation of Damages*

- A. With respect to any and all Change Proposals, Claims, disputes subject to final resolution, and other matters at issue, neither Owner nor Engineer, nor any of their officers, directors, members, partners, employees, agents, consultants, or subcontractors, shall be liable to Contractor for any claims, costs, losses, or damages sustained by Contractor on or in connection with any other project or anticipated project.

18.05 *No Waiver*

- A. A party's non-enforcement of any provision shall not constitute a waiver of that provision, nor shall it affect the enforceability of that provision or of the remainder of this Contract.

18.06 *Survival of Obligations*

- A. All representations, indemnifications, warranties, and guarantees made in, required by, or given in accordance with the Contract, as well as all continuing obligations indicated in the Contract, will survive final payment, completion, and acceptance of the Work or termination or completion of the Contract or termination of the services of Contractor.

18.07 *Controlling Law*

- A. This Contract is to be governed by the law of the state in which the Project is located.

18.08 *Headings*

- A. Article and paragraph headings are inserted for convenience only and do not constitute parts of these General Conditions.

**TECHNICAL SPECIFICATIONS
AND DRAWINGS**

PROJECT MANUAL

CITY OF POUGHKEEPSIE ENGINEERING DEPARTMENT

WATER POLLUTION CONTROL PLANT ADMIN. BLDG. RTU REPLACEMENT

CITY OF POUGHKEEPSIE, NEW YORK

CLARK PATTERSON LEE PROJECT NO.: 12422.06

DOCUMENT DATE: MARCH 25, 2020

DESIGN PROFESSIONAL'S CERTIFICATION

The undersigned certifies that, to the best of his or her knowledge, information and belief, that the "Design conforms to all applicable provisions of the Building Code of New York State, Energy Conservation Construction Code of New York State", and that the "Work will involve known or suspected ACBM, and will be done in accordance with Industrial Code Rule #56.

ARCHITECT/ENGINEER

CLARK PATTERSON LEE
50 FRONT STREET, SUITE 202
NEWBURGH, NEW YORK 12550
(845) 567-6700 - PH
(845) 567-9614 - FAX

OWNER

CITY OF POUGHKEEPSIE
ENGINEERING DEPARTMENT
62 CIVIC CENTER PLAZA, 2ND FLOOR
POUGHKEEPSIE, NEW YORK 12601
(845) 451-4074 - PH



SECTION 000110 - TABLE OF CONTENTS

DIVISION 00 – PROCUREMENT AND CONTRACTING REQUIREMENTS

000110	TABLE OF CONTENTS
000115	LIST OF DRAWINGS

DIVISION 01 - GENERAL REQUIREMENTS

011000	SUMMARY
012100	ALLOWANCES
012500	SUBSTITUTION PROCEDURES
012519	EQUIVALENTS
012600	CONTRACT MODIFICATION PROCEDURES
012900	PAYMENT PROCEDURES
013100	PROJECT MANAGEMENT AND COORDINATION
013200	CONSTRUCTION PROGRESS DOCUMENTATION
013300	SUBMITTAL PROCEDURES
014000	QUALITY REQUIREMENTS
014200	REFERENCES
015000	TEMPORARY FACILITIES AND CONTROLS
016000	PRODUCT REQUIREMENTS
017300	EXECUTION
017700	CLOSEOUT PROCEDURES
017823	OPERATION AND MAINTENANCE DATA
017839	PROJECT RECORD DOCUMENTS
017900	DEMONSTRATION AND TRAINING

DIVISION 02 - EXISTING CONDITIONS

024119	SELECTIVE STRUCTURE DEMOLITION
--------	--------------------------------

DIVISION 05 – METALS

055000	METAL FABRICATIONS
--------	--------------------

DIVISION 23 – HEATING VENTILATION AND AIR CONDITIONING (hvac)

230001	GENERAL PROVISIONS FOR MECHANICAL WORK
230002	MECHANICAL AND ELECTRICAL COORDINATION
230130	HVAC AIR-DISTRIBUTION SYSTEM CLEANING
230513	COMMON MOTOR REQUIREMENTS
230593	TESTING, ADJUSTING, AND BALANCING
231123	FUEL GAS PIPING
233113	METAL DUCTS
233300	AIR DUCT ACCESSORIES
237413	PACKAGED GAS/ELECTRIC ROOFTOP UNITS
238113	PACKAGED TERMINAL AIR-CONDITIONERS (PTAC)

END OF SECTION 000110

SECTION 000115 – LIST OF DRAWINGS

MECHANICAL

WCPC-G000 TITLE SHEET

WCPC-H200 HVAC ROOF PLAN – DEMOLITION, NEW WORK DETAILS AND SCHEDULES

WCPC-H201 HVAC PLAN – DEMOLITION, NEW WORK AND SCHEDULES

END OF SECTION 000115

SECTION 011000 - SUMMARY

PART 1 - GENERAL

1.1 SUMMARY

A. Section includes:

1. Project information.
2. Work covered by Contract Documents.
3. Access to site.
4. Work restrictions.
5. Coordination with occupants
6. Specification and drawing conventions.

B. Related Sections:

1. Division 01 Section "Temporary Facilities and Controls" for limitations and procedures governing temporary use of Owner's facilities.

1.2 PROJECT INFORMATION

A. Project Identification:

City of Poughkeepsie Engineering Department
Water Pollution Control Plant
Administration Building – Rooftop Air Conditioning Unit Replacement

B. Project Location:

Water Pollution Control Plant
Administration Building
173 Kittridge Street
Poughkeepsie, NY 12601

C. Owner:

City of Poughkeepsie
62 Civic Center Plaza, 2nd Floor
Poughkeepsie, NY 12601

1. Owner's Representative: Greg Bolner, PE, City Engineer

D. Architect: Clark Patterson Lee, 50 Front Street, Suite 202, Newburgh, NY 12550

1.3 WORK COVERED BY CONTRACT DOCUMENTS

A. The Work of the Project is defined by the Contract Documents and consists of the following:

1. The Project includes the demolition and the replacement of two rooftop air conditioning and heating units located on the roof of the Administration Building.

B. Type of Contract:

1. Project will be constructed under a single prime contract.

1.4 ACCESS TO SITE

- A. General: Contractor shall have limited use of Project site for construction operations as indicated on Drawings by the Contract limits and as indicated by requirements of this Section.
- B. Use of Site: Limit use of Project site to areas within the Contract limits indicated. Do not disturb portions of Project site beyond areas in which the Work is indicated.
 - 1. Driveways, Walkways and Entrances: Keep driveways, loading areas, and entrances serving premises clear and available to Owner, Owner's employees, and emergency vehicles at all times. Do not use these areas for parking or storage of materials.
 - a. Schedule deliveries to minimize use of driveways and entrances by construction operations.
 - b. Schedule deliveries to minimize space and time requirements for storage of materials and equipment on-site.
- C. Condition of Existing Building: Maintain portions of existing building affected by construction operations in a weathertight condition throughout construction period. Repair damage caused by construction operations.

1.5 WORK RESTRICTIONS

- A. Work Restrictions, General: Comply with restrictions on construction operations.
 - 1. Comply with limitations on use of public streets and other requirements of authorities having jurisdiction.
- B. On-Site Work Hours: Limit work in the existing building to normal business working hours of 7:30 a.m. to 3:30 p.m., Monday through Friday, except as otherwise indicated.
 - 1. Weekend Hours: Work may occur at any times, as approved.
 - 2. Hours for Utility Shutdowns: Only on weekends, holidays and as approved.
 - 3. Hours for Noisy Activity: For core drilling, powder-activated fasteners, and other disruptive activities, 3:30 p.m. to 11:00 p.m. or as otherwise approved.
 - 4. Special Events: The Owner will provide dates and times of special events that will restrict construction operations.
- C. Existing Utility Interruptions: Do not interrupt utilities serving facilities occupied by Owner or others unless permitted under the following conditions and then only after providing temporary utility services according to requirements indicated:
 - 1. Notify Architect not less than two days in advance of proposed utility interruptions.
 - 2. Obtain Architect's written permission before proceeding with utility interruptions.
- D. Noise, Vibration, and Odors: Coordinate operations that may result in high levels of noise and vibration, odors, or other disruption to Owner occupancy with Owner.
 - 1. Notify Architect not less than two days in advance of proposed disruptive operations.
 - 2. Obtain Architect's written permission before proceeding with disruptive operations.
- E. Nonsmoking Building: Smoking is not permitted within the building.

1.6 COORDINATION WITH OCCUPANTS

- A. Full Owner Occupancy: Owner will occupy site and existing building(s) during entire construction period. Cooperate with Owner during construction operations to minimize conflicts and facilitate Owner usage. Perform the Work so as not to interfere with Owner's day-to-day operations. Maintain existing exits unless otherwise indicated.

1. Maintain access to existing walkways, corridors, and other adjacent occupied or used facilities. Do not close or obstruct walkways, corridors, or other occupied or used facilities without written permission from Owner and approval of authorities having jurisdiction.
2. Notify the Owner not less than 72 hours in advance of activities that will affect Owner's operations.

1.7 SPECIFICATION AND DRAWING CONVENTIONS

- A. Specification Content: The Specifications use certain conventions for the style of language and the intended meaning of certain terms, words, and phrases when used in particular situations. These conventions are as follows:
1. Imperative mood and streamlined language are generally used in the Specifications. The words "shall," "shall be," or "shall comply with," depending on the context, are implied where a colon (:) is used within a sentence or phrase.
 2. Specification requirements are to be performed by Contractor unless specifically stated otherwise.
 3. Division 01 General Requirements: Requirements of Sections in Division 01 apply to the Work of all Sections in the Specifications.
 4. Drawing Coordination: Requirements for materials and products identified on the Drawings are described in detail in the Specifications. One or more of the following are used on the Drawings to identify materials and products:
- B. Terminology: Materials and products are identified by the typical generic terms used in the individual Specifications Sections.
1. Abbreviations: Materials and products are identified by abbreviations published as part of the U.S. National CAD Standard and scheduled on Drawings.

PART 2 - PRODUCTS (NOT APPLICABLE)

PART 3 - EXECUTION (NOT APPLICABLE)

END OF SECTION 011000

SECTION 012100 - ALLOWANCES

PART 1 - GENERAL

1.1 SUMMARY

- A. Section includes administrative and procedural requirements governing allowances.
 - 1. Certain items are specified in the Contract Documents by allowances. Allowances have been established in lieu of additional requirements and to defer selection of actual materials and equipment to a later date when direction will be provided to the Contractor. If necessary, additional requirements will be issued by Change Order.
 - 2. In part, this allowance is intended to be used to require that any modifications to the roofing system be performed by the contractor that installed the roofing system to maintain the roofing system warranty.
- B. Types of allowances include the following:
 - 1. Contingency allowances.

1.2 SELECTION AND PURCHASE

- A. Coordinate first paragraph below with Section 013300 "Submittal Procedures." Indicate critical dates on both Contractor's construction schedule and submittal schedule.
- B. At the earliest practical date after award of the Contract, advise Architect of the date when final selection and purchase of each product or system described by an allowance must be completed to avoid delaying the Work.
- C. At Architect's request, obtain proposals for each allowance for use in making final selections. Include recommendations that are relevant to performing the Work.
- D. Purchase products and systems selected by Architect from the designated supplier.

1.3 ACTION SUBMITTALS

- A. Submit proposals for purchase of products or systems included in allowances, in the form specified for Change Orders.

1.4 INFORMATIONAL SUBMITTALS

- A. Submit invoices or delivery slips to show actual quantities of materials delivered to the site for use in fulfillment of each allowance.
- B. Submit time sheets and other documentation to show labor time and cost for installation of allowance items that include installation as part of the allowance.
- C. Coordinate and process submittals for allowance items in same manner as for other portions of the Work.

1.5 COORDINATION

- A. Coordinate allowance items with other portions of the Work.

1.6 CONTINGENCY ALLOWANCES

- A. Use the contingency allowance only as directed by Architect for Owner's purposes and only by Change Orders that indicate amounts to be charged to the allowance.

- B. Contractor's overhead, profit, and related costs for products and equipment ordered by Owner under the contingency allowance are included in the allowance and are not part of the Contract Sum. These costs include delivery, installation, insurance, equipment rental, and similar costs.
- C. Change Orders authorizing use of funds from the contingency allowance will include Contractor's related costs and reasonable overhead and profit margins.
- D. At Project closeout, credit unused amounts remaining in the contingency allowance to Owner by Change Order.

1.7 ADJUSTMENT OF ALLOWANCES

- A. Allowance Adjustment: To adjust allowance amounts, prepare a Change Order proposal based on the difference between purchase amount and the allowance, multiplied by final measurement of work-in-place where applicable. If applicable, include reasonable allowances for cutting losses, tolerances, mixing wastes, normal product imperfections, and similar margins.
 - 1. Include installation costs in purchase amount indicated in the allowance.
- B. Submit claims for increased costs because of a change in scope as described in the Contract Documents, whether for the quantity amount or Contractor's handling, labor, installation, overhead, and profit.
 - 1. Do not include Contractor's or subcontractor's indirect expense in the Change Order cost amount unless it is clearly shown that the nature or extent of work has changed from what could have been foreseen from information in the Contract Documents.
 - 2. No change to Contractor's indirect expense is permitted for selection of higher- or lower-priced materials or systems of the same scope and nature as originally indicated.

PART 2 - PRODUCTS (Not Applicable)

PART 3 - EXECUTION

3.1 PREPARATION

- A. Coordinate materials and their installation for each allowance with related materials and installations to ensure that each allowance item is completely integrated and interfaced with related work.

3.2 SCHEDULE OF ALLOWANCES

- A. Allowance No. H1: Contingency Allowance: Include a contingency allowance of \$10,000.00 for use according to Owner's written instructions.

END OF SECTION 012100

SECTION 01 2500 - SUBSTITUTION PROCEDURES

PART 1 - GENERAL

1.1 GENERAL

- A. Should the Contractor desire to substitute other articles, materials, apparatus, products or processes than those specified or approved as equal, the Contractor shall apply to the Architect in writing for approval of such substitution. It should be noted that the bid shall not be based on a substituted article, material, apparatus, product or process. With the application shall be furnished such information as required by the Architect to demonstrate that the article, material, apparatus, product or process he wishes to use is the equivalent of that specified in quality, finish, design, efficiency and durability and has been elsewhere demonstrated to be equally serviceable for the purpose for which it is intended. The Contractor shall set forth the reasons for desiring to make the substitution and shall further state what difference, if any, will be made in the construction schedule and the contract price for such substitution should it be accepted; it being the intent hereunder that any savings shall accrue to the benefit of the Owner.
- B. The Architect shall reject any such desired substitution as not being specifically named in the contract, or if he shall determine that the adjustment in price in favor of the Owner is insufficient, the Contractor shall immediately proceed to furnish the designated article, material, apparatus, product or process.
- C. Request for substitutes shall conform to the requirements of this Article.
- D. Requests for substitutions shall, include full information concerning differences in cost, and any savings in cost resulting from such substitutions shall be passed on to the Owner.
- E. Requests for utilization of substitutes will be reviewed during the course of the project. The impact on the project and the timeliness of submission will be of key consideration.
- F. The approval of utilization of a substitute is subject to the sole and final discretion of the Architect.

1.2 SUMMARY

- A. Section includes administrative and procedural requirements for substitutions.
- B. Related Sections:
 - 1. Division 01 Section "Product Requirements" for requirements for submitting comparable product submittals for products by listed manufacturers.
 - 2. Division 01 Section "Submittals" for submittal procedures.
 - 3. Divisions 02 through 23 Sections for specific requirements and limitations for substitutions.

1.3 DEFINITIONS

- A. Substitutions: Changes in products, materials, equipment, and methods of construction from those required by the Contract Documents and proposed by Contractor.
 - 1. Substitutions for Cause: Changes proposed by Contractor that are required due to changed Project conditions, such as unavailability of product, regulatory changes, or unavailability of required warranty terms.
 - 2. Substitutions for Convenience: Changes proposed by Contractor or Owner that are not required in order to meet other Project requirements but may offer advantage to Contractor or Owner.

- B. Substitute Items (Or Equal): If in Architect/Engineer's sole discretion an item of material or equipment proposed by Contractor does not qualify as an "or-equal" item it will be considered a proposed substitute item.

1.4 ACTION SUBMITTALS

1. Substitution Request Form: Use form provided in Project Manual.
2. Documentation: Show compliance with requirements for substitutions and the following, as applicable:
 - a. Statement indicating why specified product or fabrication or installation cannot be provided, if applicable.
 - b. Coordination information, including a list of changes or revisions needed to other parts of the Work and to construction performed by Owner and separate contractors that will be necessary to accommodate proposed substitution.
 - c. Detailed comparison of significant qualities of proposed substitution with those of the Work specified. Include annotated copy of applicable Specification Section. Significant qualities may include attributes such as performance, weight, size, durability, visual effect, sustainable design characteristics, warranties, and specific features and requirements indicated. Indicate deviations, if any, from the Work specified.
 - d. Product Data, including drawings and descriptions of products and fabrication and installation procedures.
 - e. Samples, where applicable or requested.
 - f. Certificates and qualification data, where applicable or requested.
 - g. List of similar installations for completed projects with project names and addresses and names and addresses of architects and owners.
 - h. Material test reports from a qualified testing agency indicating and interpreting test results for compliance with requirements indicated.
 - i. Research reports evidencing compliance with building code in effect for Project, from ICC-ES.
 - j. Detailed comparison of Contractor's construction schedule using proposed substitution with products specified for the Work, including effect on the overall Contract Time. If specified product or method of construction cannot be provided within the Contract Time, include letter from manufacturer, on manufacturer's letterhead, stating date of receipt of purchase order, lack of availability, or delays in delivery.
 - k. Cost information, including a proposal of change, if any, in the Contract Sum.
 - l. Contractor's certification that proposed substitution complies with requirements in the Contract Documents except as indicated in substitution request, is compatible with related materials, and is appropriate for applications indicated.
 - m. Contractor's waiver of rights to additional payment or time that may subsequently become necessary because of failure of proposed substitution to produce indicated results.
 - n. See additional requirements in Article 2.3 DETAILED SUBSTITUTION PROCEDURES
3. Architect's Action: If necessary, Architect will request additional information or documentation for evaluation within five days of receipt of a request for substitution. Architect will notify Contractor of acceptance or rejection of proposed substitution within 10 days of receipt of request, or five days of receipt of additional information or documentation, whichever is later.

- a. Forms of Acceptance: Change Order, Construction Change Directive, or Architect's Supplemental Instructions for minor changes in the Work.
- b. Use product specified if Architect does not issue a decision on use of a proposed substitution within time allocated.

1.5 QUALITY ASSURANCE

- A. Compatibility of Substitutions: Investigate and document compatibility of proposed substitution with related products and materials. Engage qualified testing agency to perform compatibility tests recommended by manufacturers.

PART 2 - PRODUCTS

2.1 SUBSTITUTION PROCEDURES (GENERAL)

- A. Conditions: After the 'Notice of Award' and prior to the Contractor entering into a Formal Contract with the Owner, the Architect will consider Contractor's request for substitution when the following conditions are satisfied. If the following conditions are not satisfied, Architect will return requests without action, except to record noncompliance with these requirements:
 - 1. Requested substitution is consistent with the Contract Documents and will produce indicated results.
 - 2. Substitution results in substantial cost savings to the Owner or substantial performance improvements.
 - 3. Substitution request is fully documented and properly submitted.
 - 4. Requested substitution will not adversely affect Contractor's construction schedule.
 - 5. Requested substitution has received necessary approvals of authorities having jurisdiction.
 - 6. Requested substitution is compatible with other portions of the Work.
 - 7. Requested substitution has been coordinated with other portions of the Work.
 - 8. Requested substitution provides specified warranty.
 - 9. If requested substitution involves more than one contractor, requested substitution has been coordinated with other portions of the Work, is uniform and consistent, is compatible with other products, and is acceptable to all contractors involved.
 - 10. The substitution is submitted in compliance with Article 2.3 DETAILED SUBSTITUTION PROCEDURES
- B. If the Contractor does not present 'Substitutions' in the time frame noted above any future requests to substitute products will not be considered, unless the substitution is for cause.
- C. Coordination: Modify or adjust affected work as necessary to integrate work of the approved substitutions.

2.2 SUBSTITUTIONS

- A. Substitutions for Cause: Submit requests for substitution immediately upon discovery of need for change, but not later than 20 days prior to time required for preparation and review of related submittals.
 - 1. Architect will consider Contractor's request for substitution when the following conditions are present.
 - a. The specified product is not available
 - b. The specified product cannot be delivered in the time frame required under the Project Schedule.

2. Conditions: Architect will consider Contractor's request for substitution when the following conditions are satisfied. If the following conditions are not satisfied, Architect will return requests without action, except to record noncompliance with these requirements:
 - a. Requested substitution is consistent with the Contract Documents and will produce indicated results.
 - b. Requested substitution provides sustainable design characteristics that specified product provided.
 - c. Substitution request is fully documented and properly submitted.
 - d. Requested substitution will not adversely affect Contractor's construction schedule.
 - e. Requested substitution has received necessary approvals of authorities having jurisdiction.
 - f. Requested substitution is compatible with other portions of the Work.
 - g. Requested substitution has been coordinated with other portions of the Work.
 - h. Requested substitution provides specified warranty.
 - i. If requested substitution involves more than one contractor, requested substitution has been coordinated with other portions of the Work, is uniform and consistent, is compatible with other products, and is acceptable to all contractors involved.
- B. Substitutions for Convenience: Architect will consider requests for substitution if received within 60 days after the Notice of Award and based on the following
 1. The proposed product substitution will result in a significant cost savings to the Owner.
 2. The proposed product has substantial performance improvements.
 3. The proposed product can be provided much earlier in the schedule enhancing the project completion date.
 4. The proposed product warranty is superior to the specified item.

2.3 DETAILED SUBSTITUTION REVIEW PROCEDURES

- A. The Architect in addition to the requirements listed above will require compliance with the following requirements and procedures.
 1. Requests for approval of substitutions will be received and considered from Prime Contractors only and not from manufacturers, suppliers, Subcontractors, or other third parties.
 2. If the materials and equipment submitted are offered as substitutions to the Contract Documents or approved equal, the Contractor shall advise the Owner and the Architect of the requested substitutions and comply with the requirements hereinafter specified in this Article.
 3. Where the acceptability of substitution is conditioned upon a record of and the proposed substitution does not fulfill this requirement, the Architect, at the Architect's sole discretion, may accept the substitution if the Contractor provides a bond or cash deposit which guarantees replacement at no cost to the Owner for any failure occurring within a specified time. The substitution item must meet all other technical requirements contained in the Specification.
 4. The Contractor shall furnish such information as required by the Architect to demonstrate that the equal article, material, apparatus, product or process is the equivalent of that specified in quality, finish, design, efficiency and durability and has been elsewhere demonstrated to be equally serviceable for the purpose for which it is intended and/or that

it offers substantial benefits to the Owner in saving of time and/or cost. The Contractor shall set forth the reasons for desiring to make this substitution.

5. Contractor shall submit:
 - a. For each proposed request for approved substitute sufficient details, complete descriptive literature and performance data together with samples of the materials, where feasible, to enable the Architect to determine if the proposed request for approval should be granted, including manufacturer's brand or trade names, model numbers, description of specification of item, performance data, test reports, samples, history of service, and other data as applicable.
 - b. Certified tests, where applicable, by an independent laboratory attesting to the performance of the substitute.
 - c. A list of installations where the proposed substitute equipment or materials is performing under similar conditions as specified.
 - d. A list of installations where the proposed substitute equipment or materials is performing under similar conditions as specified.
6. Where the approval of a substitute requires revision or redesign of any part of Work, including that of other Contracts, all such revision and redesign, and all new drawings and details required therefore, shall be provided by the Contractor at its own cost and expense, and shall be subject to the approval of the Architect.
7. In the event that the Architect is required to provide additional services, then the Architect's charges for such additional services shall be paid by the Contractor to the Owner.
8. Any modifications in the Work required under other contracts to accommodate the changed design will be incorporated in the appropriate contracts and any resulting increases in contract prices will be charged to the Contractor by the Owner who initiated the changed design.
9. In all cases, the Architect shall be the judge as to whether a proposed substitute is to be approved. The Contractor shall be bound by the Architect's decision. No substitute items shall be used in the Work without written approval of the Architect.
10. In making request for approval of substitute, Contractor represents that:
 - a. Contractor has investigated proposed substitute, and determined that it is equal to or superior in all respects to the product, manufacturer or method specified or offers other specified advantages to the Owner.
 - b. Contractor will provide the same or better warranties or bonds for proposed substitute as for product, manufacturer or method specified.
 - c. Contractor waives all claims for additional costs or extension of time related to proposed substitute that subsequently may become apparent.
 - d. Contractor shall have and make no claim for an extension of time or for damages by reason of the time taken by the Architect in considering a substitute proposed by the Contractor or by reason of failure of the Architect to approve a substitute proposed by the Contractor. Any delays arising out of consideration, approval, or utilization of a substitute shall be the sole responsibility of the Contractor requesting the substitute and it shall arrange its operations to make up the time lost.
11. Proposed substitute will not be accepted if:

- a. Acceptance will require substantial revision of Contract Documents.
 - b. Acceptance will substantially change design concepts or Technical Specifications.
 - c. Acceptance will delay completion of the Work, or the Work of other Contractors.
 - d. If the Substitute item is not accompanied by formal request for approval of substitute from Contractor.
12. The Architect reserves the right to disapprove, for aesthetic reasons, any material or equipment on the basis of design or color considerations alone, without prejudice to the quality of the material or equipment, if the manufacturer cannot meet the required colors or design.
 13. All requests for approval of substitutes of materials or other changes from the contract requirements shall be accompanied by an itemized list of all other items affected by such substitution or change. The Architect shall have the right, if such is not done, to rescind any approvals for substitutions and to order such Work removed and replaced with Work conforming to the specified requirements of the contract, all at the Contractor's expense, or to assess all additional costs resulting from the substitution to the Contractor.
 14. Approval of a substitute will not relieve Contractor from the requirement to submit Shop Drawings or any of the provisions of the Contract Documents.
 15. In the event that the Architect is required to provide additional services as a result of a request for approval of a substitute results in changes by the Contractor in dimension, weight, power requirements, etc., of the equipment and accessories furnished, or as a result of Contractor's errors, omissions or failure to conform to the requirements of the Contract Documents or if the Architect is required to examine and evaluate any changes proposed by the Contractor solely for the convenience of the Contractor, or for evaluation of deviations from Contract Documents, then the Architect's charges in connection with such additional services shall be paid by the Contractor.
 16. Structural design shown on the Drawings is based upon the configuration of and maximum loading for major items of equipment as indicated on the Drawings and as specified. If the substituted equipment furnished differs from said features, the Contractor shall pay to the Owner all costs of redesign and for any construction changes required to accommodate the equipment furnished, including the Architect's charges in connection therewith.
- B. The Contractor shall respond to required submittals with complete information and with a degree of accuracy to achieve approvals within two (2) submissions. All costs to the Architect involved with subsequent submissions of Shop Drawings, Samples or other items requiring approval, will be paid by the Contractor to the Owner, by deducting such costs from payments due for Work completed. In the event an approved item is requested by the Contractor to be changed or substituted for, all costs involved in the reviewing and approval process will likewise be backcharged to the Contractor unless determined by the Architect that the need for such substitution and/or deviation from Contract Documents is beyond the control of the Contractor.

PART 3 - EXECUTION (Not Applicable)

END OF SECTION 012500

SECTION 012519 - EQUIVALENTS

PART 1 - GENERAL

1.1 SUMMARY:

- A. Requirements set forth herein pertain to products specified in divisions included in project manual.

1.2 DEFINITIONS:

- A. For the purpose of this contract, the words "similar", "equal to", "or equal", "equivalent" and such other words of similar content and meaning, shall be deemed to mean similar and equal to one of named products.
- B. For the purpose of bidding documents, the word "products" shall be deemed to include the words "articles", "materials", "items", "equipment" and "methods". Whenever in contract documents one or more products are specified, words "similar, equivalent, and equal to" shall be deemed inserted.

1.3 EQUIVALENTS:

- A. Where, in these specifications or on drawings, certain kinds, types, brands, or manufacturers of materials are named, they shall be regarded as required standard of quality. Where two or more are named these are presumed to be equal, and Contractor may select one of those items.
- B. If Contractor desires to use any kind, type, brand, or manufacturer of material other than those named in specification, he may submit the request for approval to the Architect well in advance of the bid date.
- C. Requests for approval of proposed equivalents will be received by Architect only from the Contractor.
- D. If the Architect approves a proposed equivalent prior to receipt of Bids, such approval will be set forth in an Addendum.
- E. After the bid opening the apparent low bidder or bidders will be notified by the Architect or Owner and shall submit to the Architect in writing, within ten (10) calendar days what equivalent kind, type, brand, or manufacture is included in bid in lieu of specified items. No equivalents will be considered after this submission.
- F. Contractor shall have burden of proving, at Contractor's own cost and expense, to satisfaction of Owner/Architect, that proposed product is similar and equal to named product. In making such determination Owner/Architect will be sole judge of objective and appearance criteria that proposed product must meet in order for it to be approved.
 - 1. Supporting data on equivalency is responsibility of bidder. For each equivalent to base specification, included in products list, submit information describing in specific detail -
 - a. Wherein it differs from quality and performance required by base specification.
 - b. Changes required in other elements of work because of equivalent.
 - c. Effect on construction schedule.
 - d. Any required license fees or royalties.
 - e. Availability of maintenance service, and source of replacement materials.

f. Such other information as may be required by Owner.

G. Owner, through Architect, shall be judge of acceptability of proposed equivalents. Risk of whether bid equivalents will be accepted is borne by Contractor.

1.4 CONTRACTOR'S REPRESENTATION:

A. Submission of an equivalent product and/or material constitutes a representation that Contractor:

1. Has investigated proposed product and determined it is equal to or superior in all respects to that specified.
2. Will provide same warranties or bonds for equivalent as for product specified.
3. Will coordinate installation of an accepted equivalent into work and make such other changes as may be required to make work complete in all respects.
4. Waives all claims for additional costs, under his responsibility, which may subsequently become apparent.
5. Will provide, at own cost and expense, any different quantity and/or arrangement of ductwork, piping, wiring, conduit or any part of work from that specified, detailed or indicated in Contract Documents if required for proper installation of an approved equivalent.
6. Will provide, at own cost and expense, all such revision and redesign and all new drawings and details required by Architect for approval if proposed equivalent product requires a revision or redesign of any part of work covered by this contract.

1.5 EQUIVALENT CERTIFICATION:

A. Contractor must sign the "Equivalent Certification" following this specification section and deliver it to the Architect along with a complete list of proposed equivalents within ten (10) calendar days after notification from the Architect or Owner. This is mandatory and must be done prior to award of contracts.

END OF SECTION 012519

EQUIVALENT CERTIFICATION

Project Name: City of Poughkeepsie Wastewater Pump Station Improvements

Project Address: Poughkeepsie, NY

PROJECT NO: 12442.06

Reviewed Material: AIA A701 – 2007 Instructions to Bidders: Section 3.3, 3.5 and 6.3.

Bid Form: Stipulated Sum Basis, Article 1.9

Specification Section: 012519 - Equivalents

Check the following box that applies:

☐

No equivalents are proposed.

☐

Proposed equivalents are attached with supporting data as per Section 012519.

All equivalents are hereby presented to Architect and Owner for approval. No future equivalents will be considered.

Signature of Contractor

Date

Printed Name of Contractor

Approved as Noted
Signature of Reviewer

Date

Printed Name of Reviewer

THIS PAGE INTENTIONALLY LEFT BLANK

SECTION 012600 - CONTRACT MODIFICATION PROCEDURES

PART 1 - GENERAL

1.1 SUMMARY

- A. Section includes administrative and procedural requirements for handling and processing Contract modifications.
- B. Related Sections:
 - 1. Division 01 Section "Product Requirements" for administrative procedures for handling requests for substitutions made after Contract award.

1.2 MINOR CHANGES IN THE WORK

- A. Architect will issue supplemental instructions authorizing minor changes in the Work, not involving adjustment to the Contract Sum or the Contract Time, on the Information Bulletin bound in the Project Forms Section of Project Manual.

1.3 PROPOSAL REQUESTS

- A. Owner-Initiated Proposal Requests: Architect will issue a detailed description of proposed changes in the Work that may require adjustment to the Contract Sum or the Contract Time. If necessary, the description will include supplemental or revised Drawings and Specifications.
 - 1. Proposal Requests issued by Architect are not instructions either to stop work in progress or to execute the proposed change.
 - 2. Within time specified in Proposal Request or 10 days, when not otherwise specified, after receipt of Proposal Request, submit a quotation estimating cost adjustments to the Contract Sum and the Contract Time necessary to execute the change.
 - a. Include a list of quantities of products required or eliminated and unit costs, with total amount of purchases and credits to be made. If requested, furnish survey data to substantiate quantities.
 - b. Indicate applicable taxes, delivery charges, equipment rental, and amounts of trade discounts.
 - c. Include costs of labor and supervision directly attributable to the change.
 - d. Include an updated Contractor's construction schedule that indicates the effect of the change, including, but not limited to, changes in activity duration, start and finish times, and activity relationship. Use available total float before requesting an extension of the Contract Time.
- B. Contractor-Initiated Proposals: If latent or changed conditions require modifications to the Contract, Contractor may initiate a claim by submitting a request for a change to Architect.
 - 1. Include a statement outlining reasons for the change and the effect of the change on the Work. Provide a complete description of the proposed change. Indicate the effect of the proposed change on the Contract Sum and the Contract Time.
 - 2. Include a list of quantities of products required or eliminated and unit costs, with total amount of purchases and credits to be made. If requested, furnish survey data to substantiate quantities.
 - 3. Indicate applicable taxes, delivery charges, equipment rental, and amounts of trade discounts.
 - 4. Include costs of labor and supervision directly attributable to the change.
 - 5. Include an updated Contractor's construction schedule that indicates the effect of the change, including, but not limited to, changes in activity duration, start and finish times,

and activity relationship. Use available total float before requesting an extension of the Contract Time.

6. Comply with requirements in Division 01 Section "Substitution Procedures" if the proposed change requires substitution of one product or system for product or system specified.

1.4 ALLOWANCES

- A. Allowance Adjustment: To adjust allowance amounts, base each Change Order proposal on the difference between purchase amount and the allowance, multiplied by final measurement of work-in-place. If applicable, include reasonable allowances for cutting losses, tolerances, mixing wastes, normal product imperfections, and similar margins.
 1. Include installation costs in purchase amount only where indicated as part of the allowance.
 2. If requested, prepare explanation and documentation to substantiate distribution of overhead costs and other margins claimed.
 3. Submit substantiation of a change in scope of work, if any, claimed in Change Orders related to unit-cost allowances.
 4. Owner reserves the right to establish the quantity of work-in-place by independent quantity survey, measure, or count.
- B. Submit claims for increased costs because of a change in scope or nature of the allowance described in the Contract Documents, whether for the Purchase Order amount or Contractor's handling, labor, installation, overhead, and profit. Submit claims within 5 days of receipt of the Change Order or Construction Change Directive authorizing work to proceed. Owner will reject claims submitted later than 5 days after such authorization.
 1. Do not include Contractor's or subcontractor's indirect expense in the Change Order cost amount unless it is clearly shown that the nature or extent of work has changed from what could have been foreseen from information in the Contract Documents.
 2. No change to Contractor's indirect expense is permitted for selection of higher- or lower-priced materials or systems of the same scope and nature as originally indicated.

1.5 ADMINISTRATIVE CHANGE ORDERS

- A. Allowance Adjustment: Refer to Division 01 Section "Allowances" for administrative procedures for preparation of Change Order Proposal for adjusting the Contract Sum to reflect actual costs of allowances.

1.6 CHANGE ORDER PROCEDURES

- A. On Owner's approval of a Proposal Request, Architect will issue a Change Order for signatures of Owner and Contractor on AIA Document G701.

1.7 CONSTRUCTION CHANGE DIRECTIVE

- A. Construction Change Directive: Architect may issue a Construction Change Directive on AIA Document G714.
- B. Construction Change Directive instructs Contractor to proceed with a change in the Work, for subsequent inclusion in a Change Order.
 1. Construction Change Directive contains a complete description of change in the Work. It also designates method to be followed to determine change in the Contract Sum or the Contract Time.

- C. Documentation: Maintain detailed records on a time and material basis of work required by the Construction Change Directive.
1. After completion of change, submit an itemized account and supporting data necessary to substantiate cost and time adjustments to the Contract.

PART 2 - PRODUCTS (Not Applicable)

PART 3 - EXECUTION (Not Applicable)

END OF SECTION 012600

SECTION 012900 - PAYMENT PROCEDURES

PART 1 - GENERAL

1.1 SUMMARY

- A. This Section specifies administrative and procedural requirements necessary to prepare and process Applications for Payment.
- B. Related Sections:
 - 1. Division 01 Section "Allowances" for procedural requirements governing the handling and processing of allowances.
 - 2. Division 01 Section "Contract Modification Procedures" for administrative procedures for handling changes to the Contract.
 - 3. Division 01 Section "Construction Progress Documentation" for administrative requirements governing the preparation and submittal of the Contractor's construction schedule.
 - 4. Division 01 Section "Submittal Procedures" for administrative requirements governing the preparation and submittal of the submittal schedule.

1.2 SCHEDULE OF VALUES

- A. Coordination: Correlate line items in the schedule of values with other required administrative forms and schedules, including the following:
 - 1. Application for Payment forms with continuation sheets.
 - 2. Submittal schedule.
 - 3. Submit the schedule of values to Architect at earliest possible date but no later than seven days before the date scheduled for submittal of initial Applications for Payment.
- B. Format and Content: Use the Project Manual table of contents as a guide to establish line items for the schedule of values.
 - 1. Identification: Include the following Project identification on the schedule of values:
 - a. Project name and location.
 - b. Name of Architect.
 - c. Architect's project number.
 - d. Contractor's name and address.
 - e. Date of submittal.
 - 2. Arrange the schedule of values in tabular form with separate columns to indicate the following for each item listed:
 - a. Related Specification Section or Division.
 - b. Description of the Work.
 - c. Name of subcontractor.
 - d. Name of manufacturer or fabricator.
 - e. Name of supplier.
 - f. Change Orders (numbers) that affect value.
 - g. Dollar value of the following, as a percentage of the Contract Sum to nearest one-hundredth percent, adjusted to total 100 percent.
 - 1) Labor.
 - 2) Materials.

3) Equipment.

3. Provide a breakdown of the Contract Sum in enough detail to facilitate continued evaluation of Applications for Payment and progress reports. Provide multiple line items for principal subcontract amounts where appropriate.
4. The following line items must be included on the continuation sheet.
 - a. Project Bonds and Insurances
 - b. Mobilization
 - c. Shop Drawings
 - d. Project Meetings
 - e. Temporary Heat (where applicable)
 - f. Progress Cleaning
 - g. Punch List
 - h. Final Cleaning
 - i. Close Out documents and Warranties
5. Round amounts to nearest whole dollar; total shall equal the Contract Sum.
6. Submit draft of AIA Document G703 Continuation Sheets.
7. Allowances: Provide a separate line item in the schedule of values for each allowance. Show line-item value of unit-cost allowances, as a product of the unit cost, multiplied by measured quantity. Use information indicated in the Contract Documents to determine quantities.
8. Each item in the schedule of values and Applications for Payment shall be complete. Include total cost and proportionate share of general overhead and profit for each item.
 - a. Temporary facilities and other major cost items that are not direct cost of actual work-in-place may be shown either as separate line items in the schedule of values or distributed as general overhead expense, at Contractor's option.
9. Schedule Updating: Update and resubmit the schedule of values before the next Applications for Payment when Change Orders or Construction Change Directives result in a change in the Contract Sum.

1.3 APPLICATIONS FOR PAYMENT

- A. Each Application for Payment shall be consistent with previous applications and payments as certified by Architect and paid for by Owner.
 1. Initial Application for Payment, Application for Payment at time of Substantial Completion, and final Application for Payment involve additional requirements.
- B. Payment Application Times: Submit Application for Payment to Architect by the 25th of the month. The period covered by each Application for Payment is one month, ending on the last day of the month.
 1. Submit draft copy of Application for Payment five days prior to due date for review by Architect. (Work to be projected out to the end of the pay period).
- C. Application for Payment Forms: Use AIA Document G702 and AIA Document G703 as form for Applications for Payment.
- D. Application Preparation: Complete every entry on form. Notarize and execute by a person authorized to sign legal documents on behalf of Contractor. Architect will return incomplete applications without action.

1. Entries shall match data on the schedule of values and Contractor's construction schedule. Use updated schedules if revisions were made.
 2. Include amounts for work completed following previous Application for Payment, whether or not payment has been received. Include only amounts for work completed at time of Application for Payment.
 3. Include amounts of Change Orders and Construction Change Directives issued before last day of construction period covered by application.
 4. The OWNER shall retain five percent (5%) of the amount due on each Application for both the work completed and materials stored. The OWNER reserves the right to retain a greater percentage in the event the CONTRACTOR fails to make satisfactory progress or in the event there is other specific cause for greater withholding.
- E. Stored Materials: Include in Application for Payment amounts applied for materials or equipment purchased or fabricated and stored, but not yet installed. Differentiate between items stored on-site and items stored off-site.
1. Provide certificate of insurance, evidence of transfer of title to Owner, and consent of surety to payment, for stored materials.
 2. Provide supporting documentation that verifies amount requested, such as paid invoices. Match amount requested with amounts indicated on documentation; do not include overhead and profit on stored materials.
- F. Provide copies of payrolls (including subcontractors) that are signed and notarized, documenting compliance with prevailing wage requirements.
1. Per NYS Workman's Compensation Board copies of all payroll records for all out of state contractors shall be retained on the worksite for inspection is required by the New York State Dept. of Labor.
- G. Transmittal: Submit four signed and notarized original copies of each Application for Payment to Architect by a method ensuring receipt. One copy shall include waivers of lien and similar attachments if required.
- H. Waivers of Mechanic's Lien: With each Application for Payment, submit waivers of mechanic's liens from subcontractors, sub-subcontractors, and suppliers for construction period covered by the previous application.
1. Submit partial waivers on each item for amount requested in previous application, after deduction for retainage, on each item.
 2. When an application shows completion of an item, submit conditional final or full waivers.
 3. Owner reserves the right to designate which entities involved in the Work must submit waivers.
 4. Waiver Forms: Submit waivers of lien on forms, executed in a manner acceptable to Owner.
- I. Initial Application for Payment: Administrative actions and submittals that must precede submittal of first Application for Payment include the following:
1. List of Substitutions
 2. Contract or Notice to Proceed.
 3. Performance and Payment bonds.
 4. Liability, Auto, and Umbrella Insurance
 5. Worker Compensation certificates
- J. Initial Application for Payment: Administrative actions and submittals that must coincide submittal of first Application for Payment include the following:

1. Schedule of values.
 2. List of subcontractors
 3. Contractors Safety Program
 4. Contractor's construction schedule (preliminary if not final).
 5. Submittal schedule (preliminary if not final).
 - a. First Payment **WILL NOT** be processed without a Submittal Schedule.
 6. Emergency Contacts List
 7. Certified Payroll
 8. Schedule of unit prices.
 9. List of Contractor's staff assignments.
 10. List of Contractor's principal consultants.
 11. Copies of authorizations and licenses from authorities having jurisdiction for performance of the Work.
 12. Report of preconstruction conference.
- K. Application for Payment at Substantial Completion: After issuing the Certificate of Substantial Completion, submit an Application for Payment showing 100 percent completion for portion of the Work claimed as substantially complete.
1. Administrative actions and submittals that shall precede or coincide with this application include:
 - a. Occupancy permits and similar approvals
 - b. List of incomplete Work, recognized as exceptions to Architect's Certificate of Substantial Completion
 - c. Record Drawings and Specifications
 - d. Operations and Maintenance Manuals
 - e. Maintenance Instructions and Training
 - f. Start-up performance reports
 - g. Test/adjust/balance records
 - h. Warranties (guarantees) and maintenance agreements
 - i. Final cleaning
 - j. Change-over information related to Owner's occupancy, use, operation and maintenance
 - k. Application for reduction of retainage and consent of surety
 - l. Advice on shifting insurance coverages
 2. Include documentation supporting claim that the Work is substantially complete and a statement showing an accounting of changes to the Contract Sum.
 3. This application shall reflect Certificates of Partial Substantial Completion issued previously for Owner occupancy of designated portions of the Work.
- L. Final Payment Application: Submit final Application for Payment with releases and supporting documentation not previously submitted and accepted, including, but not limited, to the following:
1. Ensure that incomplete Work is not accepted and will be completed without undue delay.
 2. Submit final Application for Payment with or preceded by conditional final waivers from every entity involved with performance of the Work covered by the application who is lawfully entitled to a lien.
 3. Evidence of completion of Project closeout requirements.
 4. Insurance certificates for products and completed operations where required and proof that taxes, fees, and similar obligations were paid.
 5. Updated final statement, accounting for final changes to the Contract Sum.
 6. AIA Document G706, "Contractor's Affidavit of Payment of Debts and Claims."

7. AIA Document G706A, "Contractor's Affidavit of Release of Liens."
8. AIA Document G707, "Consent of Surety to Final Payment."
9. Evidence that claims have been settled.
10. Final liquidated damages settlement statement.
11. Removal of temporary facilities and services
12. Removal of surplus materials, rubbish, and similar elements

PART 2 - PRODUCTS (Not Applicable)

PART 3 - EXECUTION (Not Applicable)

END OF SECTION 012900

SECTION 013100 - PROJECT MANAGEMENT AND COORDINATION

PART 1 - GENERAL

1.1 SUMMARY

- A. Section includes administrative provisions for coordinating construction operations on Project including, but not limited to, the following:
 - 1. General project coordination procedures.
 - 2. Administrative and supervisory personnel.
 - 3. Coordination drawings.
 - 4. Requests for Information (RFIs).
 - 5. Project meetings.
- B. Each contractor shall participate in coordination requirements. Certain areas of responsibility are assigned to a specific contractor.
- C. Related Sections:
 - 1. Division 01 Section "Construction Progress Documentation" for preparing and submitting Contractor's construction schedule.
 - 2. Division 01 Section "Execution" for procedures for coordinating general installation and field-engineering services, including establishment of benchmarks and control points.
 - 3. Division 01 Section "Closeout Procedures" for coordinating closeout of the Contract.

1.2 DEFINITIONS

- A. RFI: Request from Owner, Architect, or Contractor seeking information from each other during construction.

1.3 INFORMATIONAL SUBMITTALS

- A. Subcontract list is required by AIA Document A201 to be submitted as soon as practical prior to award of the Contract. Coordinate with submittal requirements for subcontract list in Procurement Requirements and Contracting Requirements if any.
- B. Subcontract List: Prepare a written summary identifying individuals or firms proposed for each portion of the Work, including those who are to furnish products or equipment fabricated to a special design. Include the following information in tabular form:
 - 1. Name, address, and telephone number of entity performing subcontract or supplying products.
 - 2. Number and title of related Specification Section(s) covered by subcontract.
 - 3. Drawing number and detail references, as appropriate, covered by subcontract.
- C. Key Personnel Names: Within 15 days of starting construction operations, submit a list of key personnel assignments, including superintendent and other personnel in attendance at Project site. Identify individuals and their duties and responsibilities; list addresses and telephone numbers, including home, office, and cellular telephone numbers and e-mail addresses. Provide names, addresses, and telephone numbers of individuals assigned as alternates in the absence of individuals assigned to Project.
 - 1. Post copies of list in project meeting room, in temporary field office, on Project Web site, and by each temporary telephone. Keep list current at all times.

1.4 COORDINATION

- A. Coordination: Coordinate construction operations included in different Sections of the Specifications to ensure efficient and orderly installation of each part of the Work. Coordinate construction operations, included in different Sections, that depend on each other for proper installation, connection, and operation.
1. Schedule construction operations in sequence required to obtain the best results where installation of one part of the Work depends on installation of other components, before or after its own installation.
 2. Coordinate installation of different components to ensure maximum performance and accessibility for required maintenance, service, and repair.
 3. Make adequate provisions to accommodate items scheduled for later installation.
- B. Coordination: Each contractor shall coordinate its construction operations with those of other contractors and entities to ensure efficient and orderly installation of each part of the Work. Each contractor shall coordinate its operations with operations, included in different Sections that depend on each other for proper installation, connection, and operation.
1. Schedule construction operations in sequence required to obtain the best results where installation of one part of the Work depends on installation of other components, before or after its own installation.
 2. Coordinate installation of different components with other contractors to ensure maximum performance and accessibility for required maintenance, service, and repair.
 3. Make adequate provisions to accommodate items scheduled for later installation.
- C. Prepare memoranda for distribution to each party involved, outlining special procedures required for coordination. Include such items as required notices, reports, and list of attendees at meetings.
1. Prepare similar memoranda for Owner and separate contractors if coordination of their Work is required.
- D. Administrative Procedures: Coordinate scheduling and timing of required administrative procedures with other construction activities and activities of other contractors to avoid conflicts and to ensure orderly progress of the Work. Such administrative activities include, but are not limited to, the following:
1. Preparation of Contractor's construction schedule.
 2. Preparation of the schedule of values.
 3. Installation and removal of temporary facilities and controls.
 4. Delivery and processing of submittals.
 5. Progress meetings.
 6. Preinstallation conferences.
 7. Project closeout activities.
 8. Startup and adjustment of systems.
 9. Project closeout activities.
- E. Conservation: Coordinate construction activities to ensure that operations are carried out with consideration given to conservation of energy, water, and materials. Coordinate use of temporary utilities to minimize waste.

1.5 KEY PERSONNEL

- A. Key Personnel Names: Within 5 days of starting construction operations, submit a list of key personnel assignments, including superintendent and other personnel in attendance at Project site.

Identify individuals and their duties and responsibilities; list addresses and telephone numbers, including home, office, and cellular telephone numbers and email addresses. Provide names, addresses, and telephone numbers of individuals assigned as standbys in the absence of individuals assigned to Project.

1. Post copies of list in project meeting room, in temporary field office, and by each temporary telephone. Keep list current at all times.

1.6 REQUESTS FOR INFORMATION (RFIs)

A. General: Immediately on discovery of the need for additional information or interpretation of the Contract Documents, Contractor shall prepare and submit an RFI in the form specified.

1. Do not submit an RFI if information is readily available in the contract documents. Verify by contacting and questioning the Architect prior to submitting an RFI.
2. Architect will return RFIs submitted to Architect by other entities controlled by Contractor with no response.
3. Coordinate and submit RFIs in a prompt manner so as to avoid delays in Contractor's work or work of subcontractors.

B. Content of the RFI: Include a detailed, legible description of item needing information or interpretation and the following:

1. Project name.
2. Project number.
3. Date.
4. Name of Contractor.
5. Name of Architect.
6. RFI number, numbered sequentially.
7. RFI subject.
8. Specification Section number and title and related paragraphs, as appropriate.
9. Drawing number and detail references, as appropriate.
10. Field dimensions and conditions, as appropriate.
11. Contractor's suggested resolution. If Contractor's solution(s) impacts the Contract Time or the Contract Sum, Contractor shall state impact in the RFI.
12. Contractor's signature.
13. Attachments: Include sketches, descriptions, measurements, photos, Product Data, Shop Drawings, coordination drawings, and other information necessary to fully describe items needing interpretation.

- a. Include dimensions, thicknesses, structural grid references, and details of affected materials, assemblies, and attachments on attached sketches.

C. Architect's Action: Architect will review each RFI, determine action required, and respond. Allow seven working days for Architect's response for each RFI. RFIs received by Architect after 1:00 p.m. will be considered as received the following working day.

1. The following RFIs will be returned without action:
 - a. Requests for approval of submittals.
 - b. Requests for approval of substitutions.
 - c. Requests for coordination information already indicated in the Contract Documents.
 - d. Requests for adjustments in the Contract Time or the Contract Sum.
 - e. Requests for interpretation of Architect's actions on submittals.
 - f. Incomplete RFIs or inaccurately prepared RFIs.

2. Architect's action may include a request for additional information, in which case Architect's time for response will date from time of receipt of additional information.
3. Architect's action on RFIs that may result in a change to the Contract Time or the Contract Sum may be eligible for Contractor to submit Change Proposal according to Division 01 Section "Contract Modification Procedures."
 - a. If Contractor believes the RFI response warrants change in the Contract Time or the Contract Sum, notify Architect in writing within 10 days of receipt of the RFI response.

1.8 PROJECT MEETINGS

- A. General: Architect will schedule and conduct meetings and conferences at Project site, unless otherwise indicated.

1. Attendees: Inform participants and others involved, and individuals whose presence is required, of date and time of each meeting. Notify Owner and Architect of scheduled meeting dates and times.
2. Agenda: Prepare the meeting agenda. Distribute the agenda to all invited attendees.
3. Minutes: Entity responsible for conducting meeting will record significant discussions and agreements achieved. Distribute the meeting minutes to everyone concerned, including Owner within five days of the meeting.

- B. Preconstruction Conference: Architect will schedule and conduct a preconstruction conference before starting construction, at a time convenient to Owner and Architect, but no later than 15 days after execution of the Agreement.

1. Conduct the conference to review responsibilities and personnel assignments.
2. Attendees: Authorized representatives of Owner, Architect, and their consultants; Contractor and its superintendent; major subcontractors; suppliers; and other concerned parties shall attend the conference. Participants at the conference shall be familiar with Project and authorized to conclude matters relating to the Work.
3. Agenda: Discuss items of significance that could affect progress, including the following:
 - a. Tentative construction schedule.
 - b. Phasing.
 - c. Critical work sequencing and long-lead items.
 - d. Designation of key personnel and their duties.
 - e. Lines of communications.
 - f. Procedures for processing field decisions and Change Orders.
 - g. Procedures for RFIs.
 - h. Procedures for testing and inspecting.
 - i. Procedures for processing Applications for Payment.
 - j. Distribution of the Contract Documents.
 - k. Submittal procedures.
 - l. Preparation of record documents.
 - m. Use of the premises and existing building.
 - n. Work restrictions.
 - o. Working hours.
 - p. Owner's occupancy requirements.
 - q. Responsibility for temporary facilities and controls.
 - r. Procedures for moisture and mold control.
 - s. Procedures for disruptions and shutdowns.
 - t. Construction waste management and recycling.

- u. Parking availability.
 - v. Office, work, and storage areas.
 - w. Equipment deliveries and priorities.
 - x. First aid.
 - y. Security.
 - z. Progress cleaning.
 - 4. Minutes: Entity responsible for conducting meeting will record and distribute meeting minutes.
- C. Progress Meetings: Architect will conduct progress meetings at weekly regular intervals.
- 1. Coordinate dates of meetings with preparation of payment requests.
 - 2. Attendees: In addition to representatives of Owner and Architect, each contractor, subcontractor, supplier, and other entity concerned with current progress or involved in planning, coordination, or performance of future activities shall be represented at these meetings. All participants at the meeting shall be familiar with Project and authorized to conclude matters relating to the Work.
 - 3. Agenda: Review and correct or approve minutes of previous progress meeting. Review other items of significance that could affect progress. Include topics for discussion as appropriate to status of Project.
 - 4. Minutes: Entity responsible for conducting the meeting will record and distribute the meeting minutes to each party present and to parties requiring information.
 - a. Schedule Updating: Revise Contractor's construction schedule after each progress meeting where revisions to the schedule have been made or recognized. Issue revised schedule concurrently with the report of each meeting.
- D. Project Closeout Conference: Architect will conduct a Project closeout conference, at a time convenient to Owner and Architect, but no later than 60 days prior to the scheduled date of Substantial Completion.
- 1. Conduct the conference to review requirements and responsibilities related to Project closeout.
 - 2. Attendees: Authorized representatives of Owner, Architect, and their consultants; Contractor and its superintendent; major subcontractors; suppliers; and other concerned parties shall attend the meeting. Participants at the meeting shall be familiar with Project and authorized to conclude matters relating to the Work.
 - 3. Agenda: Discuss items of significance that could affect or delay Project closeout, including the following:
 - a. Procedures required prior to inspection for Substantial Completion and for final inspection for acceptance.
 - b. Procedures for processing Applications for Payment at Substantial Completion and for final payment.
 - c. Preparation of Contractor's punch list.
 - d. Responsibility for removing temporary facilities and controls.
 - e. Requirements for preparing operations and maintenance data.
 - f. Requirements for the Submittal of written warranties.
 - g. Requirements for demonstration and training.
 - h. Requirements for submission of record documents, record specifications and record submittals.
 - i. Owner's partial occupancy requirements.
 - j. Coordination of separate contracts for owner related work prior to occupancy.
 - k. Installation of Owner's furniture, fixtures, and equipment.

1. Responsibility and schedule for final cleaning
4. Minutes: Entity conducting meeting will record and distribute meeting minutes.

PART 2 - PRODUCTS (Not Applicable)

PART 3 - EXECUTION (Not Applicable)

END OF SECTION 013100

SECTION 013200 - CONSTRUCTION PROGRESS DOCUMENTATION

PART 1 - GENERAL

1.1 SUMMARY

- A. Section includes administrative and procedural requirements for documenting the progress of construction during performance of the Work, including the following:
 - 1. Contractor's construction schedule.
 - 2. Special reports.
- B. Related Sections:
 - 1. Division 01 Section "Submittal Procedures" for submitting schedules and reports.
 - 2. Division 01 Section "Quality Requirements" for submitting a schedule of tests and inspections.

1.2 DEFINITIONS

- A. Activity: A discrete part of a project that can be identified for planning, scheduling, monitoring, and controlling the construction project. Activities included in a construction schedule consume time and resources.
- B. Cost Loading: The allocation of the schedule of values for the completion of an activity as scheduled. The sum of costs for all activities must equal the total Contract Sum unless otherwise approved by Architect.
- C. Event: The starting or ending point of an activity.

1.3 INFORMATIONAL SUBMITTALS

- A. Format for Submittals: Submit required submittals in the following format[s]:
 - 1. PDF electronic file
- B. Start-up construction schedule.
- C. Contractor's Construction Schedule: Initial schedule, of size required to display entire schedule for entire construction period.
- D. Special Reports: Submit at time of unusual event.

PART 2 - PRODUCTS

2.1 CONTRACTOR'S CONSTRUCTION SCHEDULE, GENERAL

- A. Time Frame: Extend schedule from date established for the Notice to Proceed to date of final completion.
 - 1. Contract completion date shall not be changed by submission of a schedule that shows an early completion date, unless specifically authorized by Change Order.

- B. Activities: Treat each story or separate area as a separate numbered activity for each principal element of the Work. Comply with the following:
1. Activity Duration: Define activities so no activity is longer than 20 days, unless specifically allowed by Architect.
 2. Procurement Activities: Include procurement process activities for long lead items and major items, requiring a cycle of more than 60 days, as separate activities in schedule. Procurement cycle activities include, but are not limited to, submittals, approvals, purchasing, fabrication, and delivery.
 3. Submittal Review Time: Include review and resubmittal times indicated in Division 01 Section "Submittal Procedures" in schedule. Coordinate submittal review times in Contractor's construction schedule with submittal schedule.
 4. Startup and Testing Time: Include not less than 15 days for startup and testing.
 5. Substantial Completion: Indicate completion in advance of date established for Substantial Completion, and allow time for Architect's administrative procedures necessary for certification of Substantial Completion.
 6. Punch List and Final Completion: Include not more than 30 days for punch list and final completion.

2.2 CONTRACTOR'S CONSTRUCTION SCHEDULE (GANTT CHART)

- A. Gantt-Chart Schedule: Submit a comprehensive, fully developed, horizontal, Gantt-chart-type, Contractor's construction schedule on the date established for the Notice to Proceed. Base schedule on the startup construction schedule and additional information received since the start of Project.

2.3 REPORTS

- A. Field Condition Reports: Immediately on discovery of a difference between field conditions and the Contract Documents, prepare and submit a detailed report. Submit with a Request for Information. Include a detailed description of the differing conditions, together with recommendations for changing the Contract Documents.

2.4 SPECIAL REPORTS

- A. General: Submit special reports directly to Owner within one day(s) of an occurrence. Distribute copies of report to parties affected by the occurrence.
- B. Reporting Unusual Events: When an event of an unusual and significant nature occurs at Project site, whether or not related directly to the Work, prepare and submit a special report. List chain of events, persons participating, response by Contractor's personnel, evaluation of results or effects, and similar pertinent information. Advise Owner in advance when these events are known or predictable.

PART 3 - EXECUTION

3.1 CONTRACTOR'S CONSTRUCTION SCHEDULE

- A. Contractor's Construction Schedule Updating: At monthly intervals, update schedule to reflect actual construction progress and activities. Issue schedule one week before each regularly scheduled progress meeting.

1. Revise schedule immediately after each meeting or other activity where revisions have been recognized or made. Issue updated schedule concurrently with the report of each such meeting.
 2. Include a report with updated schedule that indicates every change, including, but not limited to, changes in logic, durations, actual starts and finishes, and activity durations.
 3. As the Work progresses, indicate final completion percentage for each activity.
- B. Distribution: Distribute copies of approved schedule to Architect, Owner, separate contractors, testing and inspecting agencies, and other parties identified by Contractor with a need-to-know schedule responsibility.
1. Post copies in Project meeting rooms and temporary field offices.
 2. When revisions are made, distribute updated schedules to the same parties and post in the same locations. Delete parties from distribution when they have completed their assigned portion of the Work and are no longer involved in performance of construction activities.

END OF SECTION 013200

SECTION 013300 - SUBMITTAL PROCEDURES

PART 1 - GENERAL

1.1 SUMMARY

- A. Section includes requirements for the submittal schedule and administrative and procedural requirements for submitting Shop Drawings, Product Data, Samples, and other submittals.
- B. This specification explains the procedures for electronic submittals when using the Project Website.

1.2 DEFINITIONS

- A. Action Submittals: Written and graphic information and physical samples that require Architect's responsive action. Action submittals are those submittals indicated in individual Specification Sections as "action submittals."
- B. Informational Submittals: Written and graphic information and physical samples that do not require Architect's responsive action. Submittals may be rejected for not complying with requirements. Informational submittals are those submittals indicated in individual Specification Sections as "informational submittals."
- C. Portable Document Format (PDF): An open standard file format licensed by Adobe Systems used for representing documents in a device-independent and display resolution-independent fixed-layout document format.

1.3 ACTION SUBMITTALS

- A. Submittal Schedule: Submit a schedule of submittals, arranged in chronological order by dates required by construction schedule. Include time required for review, ordering, manufacturing, fabrication, and delivery when establishing dates. Include additional time required for making corrections or revisions to submittals noted by Architect and additional time for handling and reviewing submittals required by those corrections.
 - 1. Coordinate submittal schedule with list of subcontracts, the schedule of values, and Contractor's construction schedule.
 - 2. Initial Submittal: Submit concurrently with startup construction schedule. Include submittals required during the first 60 days of construction. List those submittals required to maintain orderly progress of the Work and those required early because of long lead time for manufacture or fabrication.
 - 3. Final Submittal: Submit concurrently with the first complete submittal of Contractor's construction schedule.
 - a. Submit revised submittal schedule to reflect changes in current status and timing for submittals.
 - 4. Format: Arrange the following information in a tabular format:
 - a. Scheduled date for first submittal.
 - b. Specification Section number and title.
 - c. Submittal category: Action; informational.
 - d. Name of subcontractor.
 - e. Description of the Work covered.

- f. Scheduled date for Architect's final release or approval.
 - g. Scheduled date of fabrication.
- 5. See Article 1.4 for additional requirements.

1.4 SUBMITTAL ADMINISTRATIVE REQUIREMENTS

- A. The Contractor shall prepare a Submittal Log containing the information required to be submitted under the Submittal article from each respective Specification Section. With each item listed the Contractor shall provide anticipated dates for submission to the Architect. The Architect will review and accept or request that corrections be made for subsequent acceptance. This acceptance will constitute an approval for the submittal, shop drawings and sample submissions to commence. **No Submittals or Shop Drawings will be reviewed by the Architect until an approved Submittal Log is in place.**
 - 1. The Submittal Schedule shall be coordinated with the overall Project Schedule to ensure that submittals are submitted and reviewed as not to delay the Project Schedule. The contractor shall allow adequate processing time for the Architects review of the initial submittal and equivalent time to review re-submissions
 - 2. The Architect will not be responsible to ensure that all required Shop Drawings, Product Data, Samples or similar submittals that are required to be submitted and reviewed under the Contract Documents are submitted by the Contractor. Submissions of Shop Drawings, Product Data, Samples or similar submittals are the Contractor's sole responsibility.
- B. Architect's Digital Data Files: Architect will not furnish Contractor with digital drawings.
- C. Coordination: Coordinate preparation and processing of submittals with performance of construction activities.
 - 1. Coordinate each submittal with fabrication, purchasing, testing, delivery, other submittals, and related activities that require sequential activity.
 - 2. Submit all submittal items required for each Specification Section concurrently unless partial submittals for portions of the Work are indicated on approved submittal schedule.
 - 3. Submit action submittals and informational submittals required by the same Specification Section as separate packages under separate transmittals.
 - 4. Coordinate transmittal of different types of submittals for related parts of the Work so processing will not be delayed because of need to review submittals concurrently for coordination.
 - a. Architect reserves the right to withhold action on a submittal requiring coordination with other submittals until related submittals are received.
- D. Processing Time: Allow time for submittal review, including time for re-submittals, as follows. Time for review shall commence on Architect's receipt of submittal. No extension of the Contract Time will be authorized because of failure to transmit submittals enough in advance of the Work to permit processing, including re-submittals.
 - 1. Initial Review: Allow 10 Calendar days for initial review of each submittal. Allow additional time if coordination with subsequent submittals is required. Architect will advise Contractor when a submittal being processed must be delayed for coordination.

2. Intermediate Review: If intermediate submittal is necessary, process it in same manner as initial submittal.
 3. Re-submittal Review: Allow 10 Calendar days for review of each re-submittal.
 4. Sequential Review: Where sequential review of submittals by Architect's consultants, Owner, or other parties is indicated, allow 21 Calendar days for initial review of each submittal.
 5. Concurrent Consultant Review: Where the Contract Documents indicate that submittals may be transmitted simultaneously to Architect and to Architect's consultants, allow 15 Calendar days for review of each submittal. Submittal will be returned to Architect before being returned to Contractor.
 6. Where submittal are required to be approved that are part of an assembly or for items such as finishes where color selections are required. The submittal will be retained until all of the information related to these systems and color selections is provided and accepted.
- E. Options: Identify options requiring selection or action by Architect.
- F. Deviations and Additional Information: On an attached separate sheet, prepared on Contractor's letterhead, record relevant information, requests for data, revisions other than those requested by Architect on previous submittals, and deviations from requirements in the Contract Documents, including minor variations and limitations. Include same identification information as related submittal.

1.5 ELECTRONIC SUBMITTALS

- A. All submittals shall be submitted electronically unless otherwise indicated.
1. Submittals and Shop Drawings sent by mail or hand carried will not be accepted and may be discarded.
 2. The Contractor is responsible for all costs creating electronic files for the submittal process. The Architect will not provide this service.
 3. The Submittal Cover Sheet located in Specification Section 006000 Project Forms shall be used for all Submittals.
 - a. The Submittal cover sheet form, as a Word Document, (.doc) is available from the Architect.
 4. The Submittal Cover sheet when scanned to a .PDF shall be the first document viewed in the individual file.
 - a. Each Product Submitted shall have a Submittal Cover sheet attached.
 - b. Each Submittal Cover sheet shall be filled in completely. Files that are sent with the Submittal Cover Sheet missing or not filled in correctly will be rejected. The Architect will send a notice that the submittal is missing information. If the Contractor fails to correct or provide the proper submittal within 15 days, notice will be provided and the submittal will be removed from the Project.
 5. The Contractor(s) will be provided with an email address to send files to the Construction Administrator. The name and the email address of the Construction Administrator will be provided to the Contractor(s) at the Pre-Construction Meeting.
 6. File Naming (for uploading): Each submittal or shop drawing file emailed to the Construction Administrator shall have in the file name, the specification section number

followed by a numerical reference to each product that is submitted. For re-submissions a space will be entered followed by the re-submission number. This will be followed by a space and the following letter reference. (without parenthesis) Include the following information as keywords in the electronic submittal file metadata:

(IS) Incoming Submittal
(ISD) Incoming Shop Drawing
(R1 or R2) Revision 1, 2 etc.

Example:

<u>Spec Sec</u>	<u>Product in Section</u>	<u>Re-submittal (if required)</u>	<u>Incoming Submittal</u>
102113	01	R1	IS

The file name should appear as follows: 102113 01 R1 IS pdf

B. The Architect will review the submittals and shop drawings that are emailed to the Construction Administrator.

1. When the review is completed for each submittal, the submittal will be the emailed to the email address of the Contractor provided at the Pre-Construction Meeting.
2. The file name will be the same without incoming (IS), (ISD) designations indicated in the upload instructions. An ("O" Outgoing) will be inserted indicating that the submittal was reviewed.
3. The Architect will add in the file name preceded by spaces the following designations. (without parenthesis)

(A) No exception Taken
(FC) Furnish as Corrected
(RR) Revise and Resubmit
(R) Rejected

Example:

<u>Spec Sec</u>	<u>Product in Section</u>	<u>Re-submittal if required.</u>	<u>Outgoing</u>	<u>Action as indicated in In Para. 3</u>
102113	01	R1	O	FC

The file name should appear as follows: 102113 01 R1 FC pdf

C. Re-submittals: Make re-submittals in same electronic form as initial submittal.

1. Note date and content of previous submittal.
2. Note date and content of revision in label or title block and clearly indicate extent of revision.
3. Resubmit submittals until they are marked with a "No Exception Taken" or 'Furnish as Corrected" notation from Architect's action.

D. Distribution: Furnish copies of final submittals to manufacturers, subcontractors, suppliers, fabricators, installers, authorities having jurisdiction, and others as necessary for performance of construction activities. Show distribution on transmittal forms.

E. Use for Construction: Retain complete copies of submittals on Project site. Use only final action submittals that are marked with approval notation from Architect's action stamp.

PART 2 - PRODUCTS

2.1 SUBMITTAL PROCEDURES

- A. Product Data: Collect information into a single submittal for each element of construction and type of product or equipment.
1. If information must be specially prepared for submittal because standard published data are not suitable for use, submit as Shop Drawings, not as Product Data.
 2. Mark each copy of each submittal to show which products and options are applicable.
 3. Include the following information, as applicable:
 - a. Manufacturer's catalog cuts.
 - b. Manufacturer's product specifications.
 - c. Standard color charts.
 - d. Statement of compliance with specified referenced standards.
 - e. Testing by recognized testing agency.
 - f. Application of testing agency labels and seals.
 - g. Notation of coordination requirements.
 - h. Availability and delivery time information.
 4. For equipment, include the following in addition to the above, as applicable:
 - a. Wiring diagrams showing factory-installed wiring.
 - b. Printed performance curves.
 - c. Operational range diagrams.
 - d. Clearances required to other construction, if not indicated on accompanying Shop Drawings.
 5. Submit Product Data before or concurrent with Samples.
- B. Shop Drawings: Prepare Project-specific information, drawn accurately to scale. Do not base Shop Drawings on reproductions of the Contract Documents or standard printed data.
1. Preparation: Fully illustrate requirements in the Contract Documents. Include the following information, as applicable:
 - a. Identification of products.
 - b. Schedules.
 - c. Compliance with specified standards.
 - d. Notation of coordination requirements.
 - e. Notation of dimensions established by field measurement.
 - f. Relationship and attachment to adjoining construction clearly indicated.
 - g. Seal and signature of professional engineer if specified.
- C. Product Schedule: As required in individual Specification Sections, prepare a written summary indicating types of products required for the Work and their intended location. Include the following information in tabular form:
1. Type of product. Include unique identifier for each product indicated in the Contract Documents or assigned by Contractor if none is indicated.

2. Manufacturer and product name, and model number if applicable.
 3. Number and name of room or space.
 4. Location within room or space.
- D. Subcontract List: Prepare a written summary identifying individuals or firms proposed for each portion of the Work, including those who are to furnish products or equipment fabricated to a special design. Include the following information in tabular form:
1. Name, address, and telephone number of entity performing subcontract or supplying products.
 2. Number and title of related Specification Section(s) covered by subcontract.
 3. Drawing number and detail references, as appropriate, covered by subcontract.
- E. Contractor's Construction Schedule: Comply with requirements specified in Section 013200 "Construction Progress Documentation."
- F. Application for Payment and Schedule of Values: Comply with requirements specified in Section 012900 "Payment Procedures."
- G. Test and Inspection Reports and Schedule of Tests and Inspections Submittals: Comply with requirements specified in Section 014329 "Special Inspections."
- H. Closeout Submittals and Maintenance Material Submittals: Comply with requirements specified in Section 017700 "Closeout Procedures."
- I. Qualification Data: Prepare written information that demonstrates capabilities and experience of firm or person. Include lists of completed projects with project names and addresses, contact information of architects and owners, and other information specified.
- J. Welding Certificates: Prepare written certification that welding procedures and personnel comply with requirements in the Contract Documents. Submit record of Welding Procedure Specification and Procedure Qualification Record on AWS forms. Include names of firms and personnel certified.
- K. Maintenance Data: Comply with requirements specified in Division 01 Section "Operation and Maintenance Data."

PART 3 - EXECUTION

3.1 CONTRACTOR'S REVIEW

- A. Action and Informational Submittals: Review each submittal and check for coordination with other Work of the Contract and for compliance with the Contract Documents. Note corrections and field dimensions. Mark with approval stamp before submitting to Architect.
- B. Project Closeout and Maintenance Material Submittals: See requirements in Section 017700 "Closeout Procedures."
- C. Approval Stamp: Stamp each submittal with a uniform, approval stamp. Include Project name and location, submittal number, Specification Section title and number, name of reviewer, date of Contractor's approval, and statement certifying that submittal has been reviewed, checked, and approved for compliance with the Contract Documents.

3.2 ARCHITECT'S ACTION

- A. Action Submittals: Architect will review each submittal, make marks to indicate corrections or revisions required, and return it. Architect will respond to each submittal indicating one of the following actions required:
1. **No Exceptions Taken:** Architect takes no exception to the submittal. This part of the Work covered by the submittal may proceed provided it complies with requirements of the Contract Documents; final acceptance will depend upon that compliance.
 2. **Furnish as Corrected:** No exceptions taken except what is identified by the Architect. The part of the Work covered by the submittal may proceed provided it complies with notations or corrections on the submittal and requirements of the Contract Documents; final acceptance will depend on that compliance.
 3. **Revise and Re-Submit:** Revise the submittal based on the Architects comments and resubmit the submittal. Do not proceed with that part of the Work covered by the submittal, including purchasing, fabrication, delivery, or other activity. Revise or prepare a new submittal in accordance with the notations; resubmit without delay. Repeat if necessary to obtain a different action mark.
 - a. Do not permit submittals marked "Revise and Resubmit" to be used at the Project Site, or elsewhere where Work is in progress.
 4. **Rejected:** The submittal is rejected. See Architects comments on why submittal was rejected.
 - a. Submittal has not been reviewed by the Contractor and so noted.
 - b. Submittal has been prepared without due regard for information called for or logically implied by the Contract Documents.
 - c. Information is not sufficiently complete or accurate to verify that work represented is in accordance with the Contract Documents.
 - d. Do not permit submittals marked "Rejected" to be used at the Project Site, or elsewhere where Work is in progress.
- B. Incomplete submittals are unacceptable, will be considered nonresponsive, and will be returned for re-submittal without review.
- C. Submittals not required by the Contract Documents may be returned by the Architect without action.

END OF SECTION 013300

SECTION 014000 - QUALITY REQUIREMENTS

PART 1 - GENERAL

1.1 SUMMARY

- A. Section includes administrative and procedural requirements for quality assurance and quality control.
- B. Testing and inspecting services are required to verify compliance with requirements specified or indicated. These services do not relieve Contractor of responsibility for compliance with the Contract Document requirements.
 - 1. Specific quality-assurance and -control requirements for individual construction activities are specified in the Sections that specify those activities. Requirements in those Sections may also cover production of standard products.
 - 2. Specified tests, inspections, and related actions do not limit Contractor's other quality-assurance and -control procedures that facilitate compliance with the Contract Document requirements.
 - 3. Requirements for Contractor to provide quality-assurance and -control services required by Architect, Owner, or authorities having jurisdiction are not limited by provisions of this Section.
- C. Related Sections:
 - 1. Divisions 23 Sections for specific test and inspection requirements.

1.2 DEFINITIONS

- A. Quality-Assurance Services: Activities, actions, and procedures performed before and during execution of the Work to guard against defects and deficiencies and substantiate that proposed construction will comply with requirements.
- B. Quality-Control Services: Tests, inspections, procedures, and related actions during and after execution of the Work to evaluate that actual products incorporated into the Work and completed construction comply with requirements. Services do not include contract enforcement activities performed by Architect.
- C. Preconstruction Testing: Tests and inspections performed specifically for the Project before products and materials are incorporated into the Work to verify performance or compliance with specified criteria.
- D. Product Testing: Tests and inspections that are performed by an NRTL, an NVLAP, or a testing agency qualified to conduct product testing and acceptable to authorities having jurisdiction, to establish product performance and compliance with specified requirements.
- E. Source Quality-Control Testing: Tests and inspections that are performed at the source, i.e., plant, mill, factory, or shop.
- F. Field Quality-Control Testing: Tests and inspections that are performed on-site for installation of the Work and for completed Work.
- G. Testing Agency: An entity engaged to perform specific tests, inspections, or both. Testing laboratory shall mean the same as testing agency.
- H. Installer/Applicator/Erector: Contractor or another entity engaged by Contractor as an employee, Subcontractor, or Sub-subcontractor, to perform a particular construction operation, including installation, erection, application, and similar operations.

1. Use of trade-specific terminology in referring to a trade or entity does not require that certain construction activities be performed by accredited or unionized individuals, or that requirements specified apply exclusively to specific trade or trades.
- I. Experienced: When used with an entity or individual, "experienced" means having successfully completed a minimum of five similar in nature, size, and extent to this Project; being familiar with special requirements indicated; and having complied with requirements of authorities having jurisdiction.

1.3 CONFLICTING REQUIREMENTS

- A. Referenced Standards: If compliance with two or more standards is specified and the standards establish different or conflicting requirements for minimum quantities or quality levels, comply with the most stringent requirement. Refer conflicting requirements that are different, but apparently equal, to Architect for a decision before proceeding.
- B. Minimum Quantity or Quality Levels: The quantity or quality level shown or specified shall be the minimum provided or performed. The actual installation may comply exactly with the minimum quantity or quality specified, or it may exceed the minimum within reasonable limits. To comply with these requirements, indicated numeric values are minimum or maximum, as appropriate, for the context of requirements. Refer uncertainties to Architect for a decision before proceeding.

1.4 INFORMATIONAL SUBMITTALS

- A. Testing Agency Qualifications: For testing agencies specified in "Quality Assurance" Article to demonstrate their capabilities and experience. Include proof of qualifications in the form of a recent report on the inspection of the testing agency by a recognized authority.

1.5 REPORTS AND DOCUMENTS

- A. Test and Inspection Reports: Prepare and submit certified written reports specified in other Sections. Include the following:
 1. Date of issue.
 2. Project title and number.
 3. Name, address, and telephone number of testing agency.
 4. Dates and locations of samples and tests or inspections.
 5. Names of individuals making tests and inspections.
 6. Description of the Work and test and inspection method.
 7. Identification of product and Specification Section.
 8. Complete test or inspection data.
 9. Test and inspection results and an interpretation of test results.
 10. Record of temperature and weather conditions at time of sample taking and testing and inspecting.
 11. Comments or professional opinion on whether tested or inspected Work complies with the Contract Document requirements.
 12. Name and signature of laboratory inspector.
 13. Recommendations on retesting and reinspecting.
- B. Manufacturer's Technical Representative's Field Reports: Prepare written information documenting manufacturer's technical representative's tests and inspections specified in other Sections. Include the following:
 1. Name, address, and telephone number of technical representative making report.
 2. Statement on condition of substrates and their acceptability for installation of product.
 3. Statement that products at Project site comply with requirements.

4. Summary of installation procedures being followed, whether they comply with requirements and, if not, what corrective action was taken.
 5. Results of operational and other tests and a statement of whether observed performance complies with requirements.
 6. Statement whether conditions, products, and installation will affect warranty.
 7. Other required items indicated in individual Specification Sections.
- C. Factory-Authorized Service Representative's Reports: Prepare written information documenting manufacturer's factory-authorized service representative's tests and inspections specified in other Sections. Include the following:
1. Name, address, and telephone number of factory-authorized service representative making report.
 2. Statement that equipment complies with requirements.
 3. Results of operational and other tests and a statement of whether observed performance complies with requirements.
 4. Statement whether conditions, products, and installation will affect warranty.
 5. Other required items indicated in individual Specification Sections.
- D. Permits, Licenses, and Certificates: For Owner's records, submit copies of permits, licenses, certifications, inspection reports, releases, jurisdictional settlements, notices, receipts for fee payments, judgments, correspondence, records, and similar documents, established for compliance with standards and regulations bearing on performance of the Work.

1.6 QUALITY ASSURANCE

- A. General: Qualifications paragraphs in this article establish the minimum qualification levels required; individual Specification Sections specify additional requirements.
- B. Manufacturer Qualifications: A firm experienced in manufacturing products or systems similar to those indicated for this Project and with a record of successful in-service performance, as well as sufficient production capacity to produce required units.
- C. Fabricator Qualifications: A firm experienced in producing products similar to those indicated for this Project and with a record of successful in-service performance, as well as sufficient production capacity to produce required units.
- D. Installer Qualifications: A firm or individual experienced in installing, erecting, or assembling work similar in material, design, and extent to that indicated for this Project, whose work has resulted in construction with a record of successful in-service performance.
- E. Professional Engineer Qualifications: A professional engineer who is legally qualified to practice in jurisdiction where Project is located and who is experienced in providing engineering services of the kind indicated. Engineering services are defined as those performed for installations of the system, assembly, or product that are similar to those indicated for this Project in material, design, and extent.
- F. Specialists: Certain Specification Sections require that specific construction activities shall be performed by entities who are recognized experts in those operations. Specialists shall satisfy qualification requirements indicated and shall be engaged for the activities indicated.
1. Requirements of authorities having jurisdiction shall supersede requirements for specialists.
- G. Testing Agency Qualifications: An NRTL, an NVLAP, or an independent agency with the experience and capability to conduct testing and inspecting indicated, as documented according to ASTM E 329; and with additional qualifications specified in individual Sections; and where required by authorities having jurisdiction, that is acceptable to authorities.

1. NRTL: A nationally recognized testing laboratory according to 29 CFR 1910.7.
 2. NVLAP: A testing agency accredited according to NIST's National Voluntary Laboratory Accreditation Program.
- H. Manufacturer's Technical Representative Qualifications: An authorized representative of manufacturer who is trained and approved by manufacturer to observe and inspect installation of manufacturer's products that are similar in material, design, and extent to those indicated for this Project.
- I. Factory-Authorized Service Representative Qualifications: An authorized representative of manufacturer who is trained and approved by manufacturer to inspect installation of manufacturer's products that are similar in material, design, and extent to those indicated for this Project.

1.7 QUALITY CONTROL

- A. Owner Responsibilities: Where quality-control services are indicated as Owner's responsibility, Owner will engage a qualified testing agency to perform these services.
1. Owner will furnish Contractor with names, addresses, and telephone numbers of testing agencies engaged and a description of types of testing and inspecting they are engaged to perform.
 2. Costs for retesting and reinspecting construction that replaces or is necessitated by work that failed to comply with the Contract Documents will be charged to Contractor, and the Contract Sum will be adjusted by Change Order.
- B. Contractor Responsibilities: Tests and inspections not explicitly assigned to Owner are Contractor's responsibility. Perform additional quality-control activities required to verify that the Work complies with requirements, whether specified or not.
1. Unless otherwise indicated, provide quality-control services specified and those required by authorities having jurisdiction. Perform quality-control services required of Contractor by authorities having jurisdiction, whether specified or not.
 2. Where services are indicated as Contractor's responsibility, engage a qualified testing agency to perform these quality-control services.
 3. Where quality-control services are indicated as Contractor's responsibility, submit a certified written report, in duplicate, of each quality-control service.
 4. Testing and inspecting requested by Contractor and not required by the Contract Documents are Contractor's responsibility.
 5. Submit additional copies of each written report directly to authorities having jurisdiction, when they so direct.
 6. Notify testing agencies at least 24 hours in advance of time when Work that requires testing or inspecting will be performed.
- C. Manufacturer's Field Services: Where indicated, engage a factory-authorized service representative to inspect field-assembled components and equipment installation, including service connections. Report results in writing as specified in Division 01 Section "Submittal Procedures."
- D. Manufacturer's Technical Services: Where indicated, engage a manufacturer's technical representative to observe and inspect the Work. Manufacturer's technical representative's services include participation in preinstallation conferences, examination of substrates and conditions, verification of materials, observation of Installer activities, inspection of completed portions of the Work, and submittal of written reports.

- E. Retesting/Reinspecting: Regardless of whether original tests or inspections were Contractor's responsibility, provide quality-control services, including retesting and reinspecting, for construction that replaced Work that failed to comply with the Contract Documents.
- F. Testing Agency Responsibilities: Cooperate with Architect and Contractor in performance of duties. Provide qualified personnel to perform required tests and inspections.
 - 1. Notify Architect and Contractor promptly of irregularities or deficiencies observed in the Work during performance of its services.
 - 2. Determine the location from which test samples will be taken and in which in-situ tests are conducted.
 - 3. Conduct and interpret tests and inspections and state in each report whether tested and inspected work complies with or deviates from requirements.
 - 4. Submit a certified written report, in duplicate, of each test, inspection, and similar quality-control service through Contractor.
 - 5. Do not release, revoke, alter, or increase the Contract Document requirements or approve or accept any portion of the Work.
 - 6. Do not perform any duties of Contractor.

PART 2 - PRODUCTS (Not Applicable)

PART 3 - EXECUTION

3.1 TEST AND INSPECTION LOG

- A. Prepare a record of tests and inspections. Include the following:
 - 1. Date test or inspection was conducted.
 - 2. Description of the Work tested or inspected.
 - 3. Date test or inspection results were transmitted to Architect.
 - 4. Identification of testing agency or special inspector conducting test or inspection.
- B. Maintain log at Project site. Post changes and modifications as they occur. Provide access to test and inspection log for Architect's reference during normal working hours.

3.2 REPAIR AND PROTECTION

- A. General: On completion of testing, inspecting, sample taking, and similar services, repair damaged construction and restore substrates and finishes.
 - 1. Provide materials and comply with installation requirements specified in other Specification Sections or matching existing substrates and finishes. Restore patched areas and extend restoration into adjoining areas with durable seams that are as invisible as possible. Comply with the Contract Document requirements for cutting and patching in Division 01 Section "Execution."
- B. Protect construction exposed by or for quality-control service activities.
- C. Repair and protection are Contractor's responsibility, regardless of the assignment of responsibility for quality-control services.

END OF SECTION 014000

SECTION 014200 - REFERENCES

PART 1 - GENERAL

1.1 KEY DEFINITIONS

- A. General: Basic Contract definitions are included in the Conditions of the Contract.
- B. "Approved": When used to convey Architect's action on Contractor's submittals, applications, and requests, "approved" is limited to Architect's duties and responsibilities as stated in the Conditions of the Contract.
- C. "Directed": A command or instruction by Architect. Other terms including "requested," "authorized," "selected," "required," and "permitted" have the same meaning as "directed."
- D. "Indicated": Requirements expressed by graphic representations or in written form on Drawings, in Specifications, and in other Contract Documents. Other terms including "shown," "noted," "scheduled," and "specified" have the same meaning as "indicated."
- E. "Regulations": Laws, ordinances, statutes, and lawful orders issued by authorities having jurisdiction, and rules, conventions, and agreements within the construction industry that control performance of the Work.
- F. "Furnish": Supply and deliver to Project site, ready for unloading, unpacking, assembly, installation, and similar operations.
- G. "Install": Operations at Project site including unloading, temporarily storing, unpacking, assembling, erecting, placing, anchoring, applying, working to dimension, finishing, curing, protecting, cleaning, and similar operations.
- H. "Provide": Furnish and install, complete and ready for the intended use.
- I. "Project Site": Space available for performing construction activities. The extent of Project site is shown on Drawings and may or may not be identical with the description of the land on which Project is to be built.

1.2 DEFINITIONS

- A. Air Handling Unit: A blower or fan used for the purpose of distributing supply air to a room, space or area.
- B. Approved Agency: An established and recognized agency regularly engaged in conducting tests or furnishing inspection services, when such agency has been approved according to the requirements established in this Section and as required by the Code Official having jurisdiction over this project.
- C. Architect: Other terms including "Architect/Engineer" and "Engineer" have the same meaning as "Architect".
- D. Company Field Adviser: An employee of the Company which lists and markets the primary components of the system under the name who is certified in writing by the Company to be technically qualified in design, installation, and servicing of the required products or an employee of an organization certified by the foregoing Company to be technically qualified in design, installation, and servicing of the required products. Personnel involved solely in sales do not qualify.
- E. Concealed Location: A location that cannot be accessed without damaging permanent parts of the building structure or finish surface. Spaces above, below or behind readily removable panels or doors shall not be considered as concealed.
- F. Concealed Piping: Piping that is located in a concealed location. (See "concealed location".)

- G. Connect: A term contraction and unless otherwise specifically noted is to mean “ The labor and materials necessary to join or attach equipment, materials or systems to perform the functions intended”.
- H. Drain: Any pipe that carries wastewater or water-borne wastes in a building drainage system.
- I. Drainage Fittings: Type of fitting or fittings utilized in the drainage system. Drainage fittings are similar to cast-iron fittings, except that instead of having a bell and spigot, drainage fittings are recessed and tapped to eliminate ridges on the inside of the installed pipe.
- J. Drainage System: Piping within a public or private premise that conveys sewage, rainwater or other liquid wastes to a point of disposal. A drainage system does not include the mains of a public sewer system or a private or public sewage treatment or disposal plant.
1. Building Gravity: A drainage system that drains by gravity into the building sewer.
 2. Sanitary: A drainage system that carries sewage and excludes storm, surface and ground water.
 3. Storm: A drainage system that carries rainwater, surface water, condensate, cooling water or similar liquid wastes.
- K. Duct: A tube or conduit utilized for conveying air. The air passages of self-contained systems are not to be construed as air ducts.
- L. Duct System: A continuous passageway for the transmission of air that, in addition to ducts, includes duct fittings, dampers, plenums, fans and accessory air-handling equipment and appliances.
- M. Experienced: When used with an entity, "experienced" means having successfully completed a minimum of five previous projects similar in size and scope to this Project; being familiar with special requirements indicated; and having complied with requirements of authorities having jurisdiction.
- N. Headroom: Minimum clearance between the floor and the underside of the point of lowest installed mechanical construction above. In case of stairways and walkways, the minimum clearance between the step or surface of the walkway and the lowest installed mechanical construction above the stairway or the walkway.
- O. Include: When used in any form other than “inclusive”, is non-limiting and is not intended to mean “all-inclusive.”
- P. Indicated: Requirements expressed by graphic representations or in written form on Drawings, in Specifications, and in other Contract Documents. Other terms including "shown," "noted," "scheduled," and "specified" have the same meaning as "indicated."
- Q. Inspection Certificate: Identification applied on a product by an approved agency containing the name of the manufacturer, the function and performance characteristics, and the name and identification of an approved agency that indicates that the product or material has been inspected and evaluated by an approved agency.
- R. Installer: An installer is the Contractor or another entity engaged by the Contractor, either as an employee, subcontractor, or contractor of lower tier, to perform a particular construction activity, including installation, erection, application, or similar operations. Installers are required to be experienced in the operations they are engaged to perform.
1. Trades: Using a term such as "carpentry" does not imply that certain construction activities must be performed by accredited or unionized individuals of a corresponding generic name, such as "carpenter." It also does not imply that requirements specified apply exclusively to tradespersons of the corresponding generic name.
 2. Assigning Specialists: Certain Sections of the Specifications require that specific construction activities shall be performed by specialists who are recognized experts in

- those operations. The specialists must be engaged for those activities, and their assignments are requirements over which the Contractor has no option. However, the ultimate responsibility for fulfilling contract requirements remains with the Contractor.
3. This requirement shall not be interpreted to conflict with enforcing building codes and similar regulations governing the Work. It is also not intended to interfere with local trade-union jurisdictional settlements and similar conventions.
- S. Label: An identification applied on a product by the manufacturer that contains the name of the manufacturer, the function and performance characteristics of the product or material, and the name and identification of an approved agency and that indicates that the representative sample of the product or material has been tested and evaluated by an approved agency.
- T. Location:
1. Damp Location: Partially protected locations under canopies, marquees, roofed open porches and like locations, and interior locations subject to moderate degrees of moisture, such as some basements, some barns and some cold-storage warehouses.
 2. Dry Location: A location not normally subject to dampness or wetness. A location classified as dry may be temporarily subject to dampness or wetness, as in the case of a building under construction.
 3. Wet Location: Installations underground or in concrete slabs or masonry in direct contact with the earth and locations subject to saturation with water or other liquids, such as vehicle-washing areas, and locations exposed to weather and unprotected.
- U. Manufacturer's Designation: Identification applied on a product by the manufacturer indicating that a product or material complies with a specified standard or set of rules (see also "Inspection Certificate," "Label" and "Mark").
- V. Mark: An identification applied on a product by the manufacturer indicating the name of the manufacturer and the function of a product or material (see also "Inspection Certificate," "Label" and "Manufacturer's Designation").
- W. Mechanical: Other terms including "HVAC", "Plumbing", "Sprinkler", "Laboratory Equipment", "Food Service Equipment", "Laundry Equipment", and "Refrigeration" have the same meaning as "Mechanical".
- X. Owner: City of Poughkeepsie, 62 Civic Center Plaza, 2nd Floor, Poughkeepsie, NY 12601
- Y. Piping: This term includes pipe, tube and appurtenant fittings, flanges, valves, traps, hangers and supports.
- Z. Piping, Concealed: Piping built into construction and not accessible without removal of construction Work such as masonry, plaster or other finish material, and piping installed in floors, furred spaces, suspended ceilings, non-walk-in tunnels, conduits, and behind removable panels and cabinet doors.
- AA. Piping, Distribution: Domestic water supply piping, starting with a connection to service piping, and continuing throughout the building to point of connection to equipment and fixture supply piping.
- BB. Piping, Exposed: Piping directly accessible by normal accesses without removal of any construction Work or material.
- CC. Piping, Service: Underground domestic water supply piping with a connection to a water main or supply as noted, and continuing to and into a building and terminating with the exposed fitting inside the building.
- DD. Piping, Tunnel: Piping installed in walk-in or non-walk-in tunnels or conduits up to first shut-off valve inside building.

- EE. Plumbing System: Includes the water supply and distribution pipes; plumbing fixtures and traps; water-treating or water-using equipment; soil, waste and vent pipes; and sanitary and storm sewers and building drains, in addition to their respective connections, devices and appurtenances within a structure or premises.
- FF. Product: As used includes materials, systems and equipment.
- GG. Registered Design Professional: An individual who is a registered architect (RA) in accordance with Article 147 of the New York State Education Law or a licensed professional engineer (PE) in accordance with Article 145 of the New York State Education Law.
- HH. Space, Finished: A space which has a finishing material applied to walls or ceilings, such as paint, plaster, ceramic tile, enamel glazing, face brick, vinyl wall covering, etc. to provide a finished appearance or which will have such finishes applied under a related Contract.
- II. Space, Unfinished: A space which does not meet the definition of a finished space.
- JJ. Special Inspection: Inspection as herein required of the materials, installation, fabrication, erection, or placement of components and connections requiring special expertise to ensure compliance with approved construction documents and referenced standards.
- KK. Steam-Heating Boiler: A boiler operated at pressures not exceeding 15 psi for steam.
- LL. Supplier: Any person or organization who supplies materials or equipment for the work, including that fabricated to a special design.
- MM. Utility: Any gas, steam, water, sanitary sewer, storm sewer, electrical or other such service.
- NN. Water Supply System: The water service pipe, water distribution pipes, and the necessary connecting pipes, fittings, control valves and all appurtenances in or adjacent to the structure or premises.
1. Chilled: Water-cooled by refrigeration.
 2. Cold: Water with at temperature between 33 degrees F and 80 degrees F and which is neither cooled nor heated mechanically.
 3. Domestic: Water for use in buildings, except water used in connection with space heating and space cooling.
 4. High Temperature: Water with a supply water temperature above 350 degrees.
 5. Hot: Water at a temperature greater than or equal to 110°F.

1.3 INDUSTRY STANDARDS

- A. Applicability of Standards: Unless the Contract Documents include more stringent requirements, applicable construction industry standards have the same force and effect as if bound or copied directly into the Contract Documents to the extent referenced. Such standards are made a part of the Contract Documents by reference.
- B. Publication Dates: Comply with standards in effect as of date of the Contract Documents unless otherwise indicated.
- C. Conflicting Requirements: If compliance with two or more standards is specified and the standards establish different or conflicting requirements for minimum quantities or quality levels, comply with the most stringent requirement. Refer uncertainties and requirements that are different, but apparently equal, to Architect for a decision before proceeding.
1. Minimum Quantity or Quality Levels: The quantity or quality level shown or specified shall be the minimum provided or performed. The actual installation may comply exactly with the minimum quantity or quality specified, or it may exceed the minimum within reasonable limits. To comply with these requirements, indicated numeric values are

minimum or maximum, as appropriate, for the context of requirements. Refer uncertainties to Architect for a decision before proceeding.

- D. Copies of Standards: Each entity engaged in construction on Project should be familiar with industry standards applicable to its construction activity. Copies of applicable standards are not bound with the Contract Documents.
1. Where copies of standards are needed to perform a required construction activity, obtain copies directly from publication source.

1.4 ABBREVIATIONS AND ACRONYMS

AA	Aluminum Association, Inc. (The)
AABC	Associated Air Balance Council
AAALAC	Association for Assessment and Accreditation of Laboratory Animal Care
AAMA	American Architectural Manufacturers Association
AASHTO	American Association of State Highway and Transportation Officials
ACI	ACI International (American Concrete Institute)
ACPA	American Concrete Pipe Association
AF&PA	American Forest & Paper Association
AGA	American Gas Association
AGC	Associated General Contractors of America (The)
AHA	American Hardboard Association (part of CPA)
AI	Asphalt Institute
AIA	American Institute of Architects (The)
AISC	American Institute of Steel Construction
AISI	American Iron and Steel Institute
ALSC	American Lumber Standard Committee, Incorporated
AMCA	Air Movement and Control Association International, Inc.
ANSI	American National Standards Institute
AOSA	Association of Official Seed Analysts, Inc.
APA	Architectural Precast Association
APA	APA - The Engineered Wood Association

ARI	Air-Conditioning & Refrigeration Institute
ASCE	American Society of Civil Engineers
ASHRAE	American Society of Heating, Refrigerating and Air-Conditioning Engineers
ASME	ASME International
ASSE	American Society of Sanitary Engineering
ASTM	ASTM International
AWCMA	American Window Covering Manufacturers Association (WCSC)
AWI	Architectural Woodwork Institute
AWPA	American Wood-Preservers' Association
AWS	American Welding Society
AWWA	American Water Works Association
BHMA	Builders Hardware Manufacturers Association
BIA	Brick Industry Association (The)
CBM	Certified Ballast Manufacturers
CCC	Carpet Cushion Council
CDA	Copper Development Association
CISCA	Ceilings & Interior Systems Construction Association
CISPI	Cast Iron Soil Pipe Institute
CLFMI	Chain Link Fence Manufacturers Institute
CPA	Composite Panel Association
CRI	Carpet & Rug Institute (The)
CRSI	Concrete Reinforcing Steel Institute
CSI	Cast Stone Institute
CSI	Construction Specifications Institute (The)
CTI	Cooling Technology Institute
DHI	Door and Hardware Institute
EIA	Electronic Industries Alliance

EIMA	EIFS Industry Members Association
EJCDC	Engineers Joint Contract Documents Committee
EJMA	Expansion Joint Manufacturers Association, Inc.
ESD	ESD Association
FM Approvals	Factory Mutual Approvals
FSA	Fluid Sealing Association
GA	Gypsum Association
GANA	Glass Association of North America
GSI	Geosynthetic Institute
HI	Hydraulic Institute
HI	Hydronics Institute
HMMA	Hollow Metal Manufacturers Association
HPVA	Hardwood Plywood & Veneer Association
ICEA	Insulated Cable Engineers Association, Inc
ICRI	International Concrete Repair Institute, Inc.
IEC	International Electrotechnical Commission
IEEE	Institute of Electrical and Electronics Engineers, Inc. (The)
IESNA	Illuminating Engineering Society of North America
IEST	Institute of Environmental Sciences and Technology
IGCC	Insulating Glass Certification Council
IGMA	Insulating Glass Manufacturers Alliance
ILI	Indiana Limestone Institute of America, Inc.
IPCEA	Insulated Power Cable Engineer Associates
ISO	International Organization for Standardization
ISSFA	International Solid Surface Fabricators Association
ITU	International Telecommunication Union
KCMA	Kitchen Cabinet Manufacturers Association

LEED	Leadership in Energy and Environmental Design
MBMA	Metal Building Manufacturers Association
MFMA	Maple Flooring Manufacturers Association, Inc.
MFMA	Metal Framing Manufacturers Association, Inc.
MIA	Marble Institute of America
MPI	Master Painters Institute
MSS	Manufacturers Standardization Society of The Valve and Fittings Industry Inc.
NAAMM	National Association of Architectural Metal Manufacturers
NACE	NACE International
NADCA	National Air Duct Cleaners Association
NAIMA	North American Insulation Manufacturers Association
NCMA	National Concrete Masonry Association
NCPI	National Clay Pipe Institute
NCTA	National Cable & Telecommunications Association
NEBB	National Environmental Balancing Bureau
NECA	National Electrical Contractors Association
NeLMA	Northeastern Lumber Manufacturers' Association
NEMA	National Electrical Manufacturers Association
NETA	National Electrical Testing Association
NFHS	National Federation of State High School Associations
NFPA	National Fire Protection Association
NFRC	National Fenestration Rating Council
NGA	National Glass Association
NHLA	National Hardwood Lumber Association
NLGA	National Lumber Grades Authority
NOFMA	NOFMA: The Wood Flooring Manufacturers Association

NRCA	National Roofing Contractors Association
NRMCA	National Ready Mixed Concrete Association
NSF	NSF International (National Sanitation Foundation International)
NSSGA	National Stone, Sand & Gravel Association
NTMA	National Terrazzo & Mosaic Association, Inc. (The)
NWWDA	National Wood Window and Door Association (WDMA)
PCI	Precast/Prestressed Concrete Institute
PDCA	Painting & Decorating Contractors of America
PDI	Plumbing & Drainage Institute
PGI	PVC Geomembrane Institute
PTI	Post-Tensioning Institute
RCSC	Research Council on Structural Connections
RFCI	Resilient Floor Covering Institute
SAE	SAE International
SDI	Steel Deck Institute
SDI	Steel Door Institute
SEFA	Scientific Equipment and Furniture Association
SEI/ASCE	Structural Engineering Institute/American Society of Civil Engineers
SGCC	Safety Glazing Certification Council
SIA	Security Industry Association
SIGMA	Sealed Insulating Glass Manufacturers Association
SJI	Steel Joist Institute
SMA	Screen Manufacturers Association
SMACNA	Sheet Metal and Air Conditioning Contractors' National Association
SPIB	Southern Pine Inspection Bureau (The)
SPRI	Single Ply Roofing Industry
SSINA	Specialty Steel Industry of North America

SSPC	SSPC: The Society for Protective Coatings
STI	Steel Tank Institute
SWRI	Sealant, Waterproofing, & Restoration Institute
TCA	Tile Council of America, Inc.

1.5 FEDERAL GOVERNMENT AGENCIES:

- A. Where abbreviations and acronyms are used in Specifications or other Contract Documents, they shall mean the recognized name of the entities in the following list. Names, telephone numbers, and Web sites are subject to change and are believed to be accurate and up-to-date as of the date of the Contract Documents.

CE	Army Corps of Engineers
CPSC	Consumer Product Safety Commission
DOC	Department of Commerce
DOD	Department of Defense
DOE	Department of Energy
EPA	Environmental Protection Agency
FAA	Federal Aviation Administration
FCC	Federal Communications Commission
FDA	Food and Drug Administration
GSA	General Services Administration
HUD	Department of Housing and Urban Development
NIST	National Institute of Standards and Technology
OSHA	Occupational Safety & Health Administration
PHS	Office of Public Health and Science
SD	State Department
TRB	Transportation Research Board
USDA	Department of Agriculture
USPS	Postal Service

- B. Codes, Standards and Regulations: Where abbreviations and acronyms are used in Specifications or other Contract Documents, they shall mean the recognized name of the standards and regulations in the following list.

ADAAG	Americans with Disabilities Act (ADA) Accessibility Guidelines
BCNYS	Building Code of New York State
CFR	Code of Federal Regulations
DOD	Department of Defense Military Specifications and Standards
FS	Federal Specification
MILSPEC	Military Specification and Standards

1.6 NEW YORK STATE GOVERNMENT AGENCIES:

- A. Where abbreviations and acronyms are used in Specifications or other Contract Documents, they shall mean the recognized name of the entities in the following list.

DASNY	Dormitory Authority of the State of New York
DEC	Department of Environmental Conservation
DHCR	Division of Housing and Community Renewal
DOH	Department of Health
NYSDOL	New York State Department of Labor
DOS	Department of State
DOT	Department of Transportation
NYSPA	New York State Power Authority
OGS	Office of General Services
OCFS	Office of Children and Family Services
OMRD	Office of Mental Retardation and Developmental Disabilities
OPRHP	Office of Parks, Recreation and Historic Preservation
NYSED	New York State Education Department (Department of Education)
SHPO	State Historic Preservation Office
SUCF	State University Construction Fund
SUNY	State University of New York

1.7 NEW YORK STATE CODES

- A. Where abbreviations and acronyms are used in Specifications or other Contract Documents, they shall mean the recognized name of the entities in the following list.

BCNYS Building Code of New York State

9-NYCRR New York State Dept. of Labor Title 9 State Building Code

10-NYCRR New York State Dept. of Labor Title 10 State Hospital Code

19-NYCRR - Charter XXXIII, Sub Charter A, Uniform Fire Prevention and Building Code

- B. Where references these references are used in Specifications or other Contract Documents, they shall mean the recognized name of the entities in the following list.

Building Code of New York State

Energy Conservation Code of New York State

Plumbing Code of New York State of New York State

Mechanical Code of New York State

Fuel Gas Code of New York State

Fire Code of New York State

1.8 OTHER TERMS OR ACRONYMS:

- A. Where abbreviations and acronyms are used in Specifications or other Contract Documents, they shall mean the recognized name in the following list.

ACM	Asbestos Containing Materials
ACT	Acoustical Tile
ICRA	Infection Control Risk Assessment
RVT	Resilient Vinyl Tile
SAT	Suspended Acoustical Tile
SFRM	Spray on Fire Resistive Materials
TSI	Thermal Systems Insulation
VAT	Vinyl Asbestos Tile
VCT	Vinyl Composition Tile

1.9 OTHER TERMS OR ACRONYMS:

- A. Where abbreviations and acronyms are used in Specifications or other Contract Documents, they shall mean the recognized name in the following list.

ACM Asbestos Containing Materials

ACT Acoustical Tile

ICRA Infection Control Risk Assessment

RVT	Resilient Vinyl Tile
SAT	Suspended Acoustical Tile
SFRM	Spray on Fire Resistive Materials
TSI	Thermal Systems Insulation
VAT	Vinyl Asbestos Tile
VCT	Vinyl Composition Tile

PART 2 - PRODUCTS (Not Applicable)

PART 3 - EXECUTION (Not Applicable)

END OF SECTION 014200

SECTION 015000 - TEMPORARY FACILITIES AND CONTROLS

PART 1 - GENERAL

1.1 RELATED DOCUMENTS

- A. Drawings and general provisions of the Contract, including General and Supplementary Conditions and other Division 01 Specification Sections, apply to this Section.

1.2 SUMMARY

- A. Section includes requirements for temporary utilities, support facilities, and security and protection facilities.

1.3 USE CHARGES

- A. General: Installation and removal of and use charges for temporary facilities shall be included in the Contract Sum unless otherwise indicated. Allow other entities to use temporary services and facilities without cost, including, but not limited to, Owner's construction forces, Architect, occupants of Project, testing agencies, and authorities having jurisdiction.
- B. Electric Power Service from Existing System: Electric power from Owner's existing system is available for use without metering and without payment of use charges. Provide connections and extensions of services as required for construction operations.

1.4 INFORMATIONAL SUBMITTALS

- A. Fire-Safety Program: Show compliance with requirements of NFPA 241 and authorities having jurisdiction. Indicate Contractor personnel responsible for management of fire-prevention program.
- B. Moisture-Protection Plan: Submit narrative that indicates procedures and controls for protecting materials and construction from water absorption and damage.
 - 1. Describe delivery, handling, and storage provisions for materials subject to water absorption or water damage.
 - 2. Indicate procedures for discarding water-damaged materials, protocols for mitigating water intrusion into completed Work, and replacing water-damaged Work.
 - 3. Indicate sequencing of work that requires water, such as sprayed fire-resistive materials, plastering, and terrazzo grinding, and describe plans for dealing with water from these operations. Show procedures for verifying that wet construction has dried sufficiently to permit installation of finish materials.
- C. Dust- and HVAC-Control Plan: Submit narrative that indicates the dust- and HVAC-control measures proposed for use, proposed locations, and proposed time frame for their operation. Identify further options if proposed measures are later determined to be inadequate. Include the following:
 - 1. Locations of dust-control partitions at each phase of work.
 - 2. HVAC system isolation schematic drawing.
 - 3. Location of proposed air-filtration system discharge.
 - 4. Waste handling procedures.
 - 5. Other dust-control measures.

PART 2 - PRODUCTS

2.1 MATERIALS

- A. Polyethylene Sheet: Reinforced, fire-resistive sheet, 10-mil minimum thickness, with flame-spread rating of 15 or less per ASTM E 84 and passing NFPA 701 Test Method 2.

2.2 EQUIPMENT

- A. Fire Extinguishers: Portable, UL rated; with class and extinguishing agent as required by locations and classes of fire exposures.

PART 3 - EXECUTION

3.1 INSTALLATION, GENERAL

- A. Locate facilities where they will serve Project adequately and result in minimum interference with performance of the Work. Relocate and modify facilities as required by progress of the Work.
- B. Provide each facility ready for use when needed to avoid delay. Do not remove until facilities are no longer needed or are replaced by authorized use of completed permanent facilities.

3.2 TEMPORARY UTILITY INSTALLATION

- A. General: Install temporary service or connect to existing service.
 - 1. Arrange with utility company, Owner, and existing users for time when service can be interrupted, if necessary, to make connections for temporary services.
- B. Isolation of Work Areas in Occupied Facilities: Prevent dust, fumes, and odors from entering occupied areas.
- C. Electric Power: Connect to Owner's existing electric power. Maintain equipment in a condition acceptable to Owner.

3.3 SUPPORT FACILITIES INSTALLATION

- A. Lifts, Cranes and Hoists: Provide facilities necessary for hoisting materials and personnel.

3.4 PROTECTION FACILITIES INSTALLATION

- A. Protection of Existing Facilities: Protect existing roofing, equipment, structures, utilities, and other facilities at Project site and on adjacent properties, except those indicated to be removed or altered. Repair damage to existing facilities.

3.5 OPERATION, TERMINATION, AND REMOVAL

- A. Supervision: Enforce strict discipline in use of temporary facilities. To minimize waste and abuse, limit availability of temporary facilities to essential and intended uses.
- B. Maintenance: Maintain facilities in good operating condition until removal.
- C. Termination and Removal: Remove each temporary facility when need for its service has ended, when it has been replaced by authorized use of a permanent facility, or no later than Substantial Completion. Complete or, if necessary, restore permanent construction that may have been

delayed because of interference with temporary facility. Repair damaged Work, clean exposed surfaces, and replace construction that cannot be satisfactorily repaired.

END OF SECTION 015000

SECTION 016000 - PRODUCT REQUIREMENTS

PART 1 - GENERAL

1.1 SUMMARY

- A. Section includes administrative and procedural requirements for selection of products for use in Project; product delivery, storage, and handling; manufacturers' standard warranties on products; special warranties; and comparable products.
- B. Related Requirements:
 - 1. Section 012500 "Substitution Procedures" for requests for substitutions.
 - 2. Section 014200 "References" for applicable industry standards for products specified.

1.2 DEFINITIONS

- A. Products: Items obtained for incorporating into the Work, whether purchased for Project or taken from previously purchased stock. The term "product" includes the terms "material," "equipment," "system," and terms of similar intent.
 - 1. Named Products: Items identified by manufacturer's product name, including make or model number or other designation shown or listed in manufacturer's published product literature that is current as of date of the Contract Documents.
 - 2. New Products: Items that have not previously been incorporated into another project or facility. Products salvaged or recycled from other projects are not considered new products.
 - 3. Comparable Product: Product that is demonstrated and approved through submittal process to have the indicated qualities related to type, function, dimension, in-service performance, physical properties, appearance, and other characteristics that equal or exceed those of specified product.
- B. Basis-of-Design Product Specification: A specification in which a specific manufacturer's product is named and accompanied by the words "basis-of-design product," including make or model number or other designation, to establish the significant qualities related to type, function, dimension, in-service performance, physical properties, appearance, and other characteristics for purposes of evaluating comparable products of additional manufacturers named in the specification.

1.3 ACTION SUBMITTALS

- A. Comparable Product Requests: Submit request for consideration of each comparable product. Identify product or fabrication or installation method to be replaced. Include Specification Section number and title and Drawing numbers and titles.
 - 1. Include data to indicate compliance with the requirements specified in "Comparable Products" Article.
 - 2. Architect's Action: If necessary, Architect will request additional information or documentation for evaluation within one week of receipt of a comparable product request. Architect will notify Contractor of approval or rejection of proposed comparable product request within 10 days of receipt of request, or seven days of receipt of additional information or documentation, whichever is later.

- a. Form of Approval: As specified in Section 013300 "Submittal Procedures."
 - b. Use product specified if Architect does not issue a decision on use of a comparable product request within time allocated.
- B. Basis-of-Design Product Specification Submittal: Comply with requirements in Section 013300 "Submittal Procedures." Show compliance with requirements.

1.4 QUALITY ASSURANCE

- A. Compatibility of Options: If Contractor is given option of selecting between two or more products for use on Project, select product compatible with products previously selected, even if previously selected products were also options.

1.5 PRODUCT DELIVERY, STORAGE, AND HANDLING

- A. Deliver, store, and handle products using means and methods that will prevent damage, deterioration, and loss, including theft and vandalism. Comply with manufacturer's written instructions.
- B. Delivery and Handling:
 - 1. Schedule delivery to minimize long-term storage at Project site and to prevent overcrowding of construction spaces.
 - 2. Coordinate delivery with installation time to ensure minimum holding time for items that are flammable, hazardous, easily damaged, or sensitive to deterioration, theft, and other losses.
 - 3. Deliver products to Project site in an undamaged condition in manufacturer's original sealed container or other packaging system, complete with labels and instructions for handling, storing, unpacking, protecting, and installing.
 - 4. Inspect products on delivery to determine compliance with the Contract Documents and to determine that products are undamaged and properly protected.
- C. Storage:
 - 1. Store products to allow for inspection and measurement of quantity or counting of units.
 - 2. Store materials in a manner that will not endanger Project structure.
 - 3. Store products that are subject to damage by the elements, under cover in a weathertight enclosure above ground, with ventilation adequate to prevent condensation.
 - 4. Protect foam plastic from exposure to sunlight, except to extent necessary for period of installation and concealment.
 - 5. Comply with product manufacturer's written instructions for temperature, humidity, ventilation, and weather-protection requirements for storage.
 - 6. Protect stored products from damage and liquids from freezing.
 - 7. Provide a secure location and enclosure at Project site for storage of materials and equipment by Owner's construction forces. Coordinate location with Owner.

1.6 PRODUCT WARRANTIES

- A. Warranties specified in other Sections shall be in addition to, and run concurrent with, other warranties required by the Contract Documents. Manufacturer's disclaimers and limitations on product warranties do not relieve Contractor of obligations under requirements of the Contract Documents.

1. Manufacturer's Warranty: Written warranty furnished by individual manufacturer for a particular product and specifically endorsed by manufacturer to Owner.
 2. Special Warranty: Written warranty required by the Contract Documents to provide specific rights for Owner.
- B. Special Warranties: Prepare a written document that contains appropriate terms and identification, ready for execution.
1. Manufacturer's Standard Form: Modified to include Project-specific information and properly executed.
 2. Specified Form: When specified forms are included with the Specifications, prepare a written document using indicated form properly executed.
 3. See other Sections for specific content requirements and particular requirements for submitting special warranties.
- C. Submittal Time: Comply with requirements in Section 017700 "Closeout Procedures."

PART 2 - PRODUCTS

2.1 PRODUCT SELECTION PROCEDURES

- A. General Product Requirements: Provide products that comply with the Contract Documents, are undamaged and, unless otherwise indicated, are new at time of installation.
1. Provide products complete with accessories, trim, finish, fasteners, and other items needed for a complete installation and indicated use and effect.
 2. Standard Products: If available, and unless custom products or nonstandard options are specified, provide standard products of types that have been produced and used successfully in similar situations on other projects.
 3. Owner reserves the right to limit selection to products with warranties not in conflict with requirements of the Contract Documents.
 4. Where products are accompanied by the term "as selected," Architect will make selection.
 5. Descriptive, performance, and reference standard requirements in the Specifications establish salient characteristics of products.
 6. Or Equal: For products specified by name and accompanied by the term "or equal," or "or approved equal," or "or approved," comply with requirements in "Comparable Products" Article to obtain approval for use of an unnamed product.
- B. Product Selection Procedures:
1. Product: Where Specifications name a single manufacturer and product, provide the named product that complies with requirements. Comparable products or substitutions for Contractor's convenience will not be considered.
 2. Manufacturer/Source: Where Specifications name a single manufacturer or source, provide a product by the named manufacturer or source that complies with requirements. Comparable products or substitutions for Contractor's convenience will not be considered.
 3. Products:
 - a. Restricted List: Where Specifications include a list of names of both manufacturers and products, provide one of the products listed that complies with

- requirements. Comparable products or substitutions for Contractor's convenience will not be considered unless otherwise indicated.
- b. Nonrestricted List: Where Specifications include a list of names of both available manufacturers and products, provide one of the products listed, or an unnamed product, that complies with requirements. Comply with requirements in "Comparable Products" Article for consideration of an unnamed product.
4. Manufacturers:
- a. Restricted List: Where Specifications include a list of manufacturers' names, provide a product by one of the manufacturers listed that complies with requirements. Comparable products or substitutions for Contractor's convenience will not be considered unless otherwise indicated.
 - b. Nonrestricted List: Where Specifications include a list of available manufacturers, provide a product by one of the manufacturers listed, or a product by an unnamed manufacturer, that complies with requirements. Comply with requirements in "Comparable Products" Article for consideration of an unnamed manufacturer's product.
5. Basis-of-Design Product: Where Specifications name a product, or refer to a product indicated on Drawings, and include a list of manufacturers, provide the specified or indicated product or a comparable product by one of the other named manufacturers. Drawings and Specifications indicate sizes, profiles, dimensions, and other characteristics that are based on the product named. Comply with requirements in "Comparable Products" Article for consideration of an unnamed product by one of the other named manufacturers.

2.2 EQUIVALENT PRODUCTS

- A. Conditions for Consideration: Architect will consider Contractor's request for equivalent product when the following conditions are satisfied. If the following conditions are not satisfied, Architect may return requests without action, except to record noncompliance with these requirements:
- 1. Evidence that the proposed product does not require revisions to the Contract Documents, that it is consistent with the Contract Documents and will produce the indicated results, and that it is compatible with other portions of the Work.
 - 2. Detailed comparison of significant qualities of proposed product with those named in the Specifications. Significant qualities include attributes such as performance, weight, size, durability, visual effect, and specific features and requirements indicated.
 - 3. Evidence that proposed product provides specified warranty.
 - 4. List of similar installations for completed projects with project names and addresses and names and addresses of architects and owners, if requested.
 - 5. Samples, if requested.

PART 3 - EXECUTION (Not Used)

END OF SECTION 016000

SECTION 017300 - EXECUTION

PART 1 - GENERAL

1.1 SUMMARY

- A. Section includes general administrative and procedural requirements governing execution of the Work including, but not limited to, the following:
 - 1. Construction layout.
 - 2. Installation of the Work.
 - 3. Cutting and patching.
 - 4. Progress cleaning.
 - 5. Starting and adjusting.
 - 6. Protection of installed construction.
- B. Related Requirements:
 - 1. Section 011000 "Summary" for limits on use of Project site.
 - 2. Section 017700 "Closeout Procedures" for submitting final property survey with Project Record Documents, recording of Owner-accepted deviations from indicated lines and levels, and final cleaning.
 - 3. Section 024119 "Selective Demolition" for demolition and removal of selected portions of the building.

1.2 DEFINITIONS

- A. Cutting: Removal of in-place construction necessary to permit installation or performance of other work.
- B. Patching: Fitting and repair work required to restore construction to original conditions after installation of other work.

1.3 QUALITY ASSURANCE

- A. Cutting and Patching: Comply with requirements for and limitations on cutting and patching of construction elements.
 - 1. Structural Elements: When cutting and patching structural elements, notify Architect of locations and details of cutting and await directions from Architect before proceeding. Shore, brace, and support structural elements during cutting and patching. Do not cut and patch structural elements in a manner that could change their load-carrying capacity or increase deflection
 - 2. Operational Elements: Do not cut and patch operating elements and related components in a manner that results in reducing their capacity to perform as intended or that results in increased maintenance or decreased operational life or safety.
 - 3. Other Construction Elements: Do not cut and patch other construction elements or components in a manner that could change their load-carrying capacity, that results in reducing their capacity to perform as intended, or that results in increased maintenance or decreased operational life or safety.

4. Visual Elements: Do not cut and patch construction in a manner that results in visual evidence of cutting and patching. Do not cut and patch exposed construction in a manner that would, in Architect's opinion, reduce the building's aesthetic qualities. Remove and replace construction that has been cut and patched in a visually unsatisfactory manner.
- B. Manufacturer's Installation Instructions: Obtain and maintain on-site manufacturer's written recommendations and instructions for installation of products and equipment.

PART 2 - PRODUCTS

2.1 MATERIALS

- A. General: Comply with requirements specified in other Sections.
- B. In-Place Materials: Use materials for patching identical to in-place materials. For exposed surfaces, use materials that visually match in-place adjacent surfaces to the fullest extent possible.
 1. If identical materials are unavailable or cannot be used, use materials that, when installed, will provide a match acceptable to Architect for the visual and functional performance of in-place materials.

PART 3 - EXECUTION

3.1 EXAMINATION

- A. Examination and Acceptance of Conditions: Before proceeding with each component of the Work, examine substrates, areas, and conditions, with Installer or Applicator present where indicated, for compliance with requirements for installation tolerances and other conditions affecting performance. Record observations.
 1. Examine roughing-in for mechanical and electrical systems to verify actual locations of connections before equipment and fixture installation.
 2. Examine walls, floors, and roofs for suitable conditions where products and systems are to be installed.
 3. Verify compatibility with and suitability of substrates, including compatibility with existing finishes or primers.
- B. Written Report: Where a written report listing conditions detrimental to performance of the Work is required by other Sections, include the following:
 1. Description of the Work.
 2. List of detrimental conditions, including substrates.
 3. List of unacceptable installation tolerances.
 4. Recommended corrections.
- C. Proceed with installation only after unsatisfactory conditions have been corrected. Proceeding with the Work indicates acceptance of surfaces and conditions.

3.2 PREPARATION

- A. Existing Utility Information: Furnish information to Owner that is necessary to adjust, move, or relocate existing utility structures, utility poles, lines, services, or other utility appurtenances located in or affected by construction. Coordinate with authorities having jurisdiction.

- B. Field Measurements: Take field measurements as required to fit the Work properly. Recheck measurements before installing each product. Where portions of the Work are indicated to fit to other construction, verify dimensions of other construction by field measurements before fabrication. Coordinate fabrication schedule with construction progress to avoid delaying the Work.
- C. Space Requirements: Verify space requirements and dimensions of items shown diagrammatically on Drawings.
- D. Review of Contract Documents and Field Conditions: Immediately on discovery of the need for clarification of the Contract Documents caused by differing field conditions outside the control of Contractor, submit a request for information to Architect according to requirements in Section 013100 "Project Management and Coordination."

3.3 CONSTRUCTION LAYOUT

- A. Verification: Before proceeding to lay out the Work, verify layout information shown on Drawings, in relation to the property survey and existing benchmarks. If discrepancies are discovered, notify Architect promptly.

3.4 INSTALLATION

- A. General: Locate the Work and components of the Work accurately, in correct alignment and elevation, as indicated.
 - 1. Make vertical work plumb and make horizontal work level.
 - 2. Where space is limited, install components to maximize space available for maintenance and ease of removal for replacement.
 - 3. Conceal pipes, ducts, and wiring in finished areas unless otherwise indicated.
 - 4. Maintain minimum headroom clearance of 96 inches in occupied spaces and 90 inches in unoccupied spaces.
- B. Comply with manufacturer's written instructions and recommendations for installing products in applications indicated.
- C. Install products at the time and under conditions that will ensure the best possible results. Maintain conditions required for product performance until Substantial Completion.
- D. Conduct construction operations so no part of the Work is subjected to damaging operations or loading in excess of that expected during normal conditions of occupancy.
- E. Sequence the Work and allow adequate clearances to accommodate movement of construction items on site and placement in permanent locations.
- F. Tools and Equipment: Do not use tools or equipment that produce harmful noise levels.
- G. Templates: Obtain and distribute to the parties involved templates for work specified to be factory prepared and field installed. Check Shop Drawings of other work to confirm that adequate provisions are made for locating and installing products to comply with indicated requirements.
- H. Attachment: Provide blocking and attachment plates and anchors and fasteners of adequate size and number to securely anchor each component in place, accurately located and aligned with other portions of the Work. Where size and type of attachments are not indicated, verify size and type required for load conditions.

1. Mounting Heights: Where mounting heights are not indicated, mount components at heights directed by Architect.
 2. Allow for building movement, including thermal expansion and contraction.
 3. Coordinate installation of anchorages. Furnish setting drawings, templates, and directions for installing anchorages, including sleeves, concrete inserts, anchor bolts, and items with integral anchors, that are to be embedded in concrete or masonry. Deliver such items to Project site in time for installation.
- I. Joints: Make joints of uniform width. Where joint locations in exposed work are not indicated, arrange joints for the best visual effect. Fit exposed connections together to form hairline joints.
- J. Hazardous Materials: Use products, cleaners, and installation materials that are not considered hazardous.

3.5 CUTTING AND PATCHING

- A. Cutting and Patching, General: Employ skilled workers to perform cutting and patching. Proceed with cutting and patching at the earliest feasible time, and complete without delay.
1. Cut in-place construction to provide for installation of other components or performance of other construction, and subsequently patch as required to restore surfaces to their original condition.
- B. Existing Warranties: Remove, replace, patch, and repair materials and surfaces cut or damaged during installation or cutting and patching operations, by methods and with materials so as not to void existing warranties.
- C. Temporary Support: Provide temporary support of work to be cut.
- D. Protection: Protect in-place construction during cutting and patching to prevent damage. Provide protection from adverse weather conditions for portions of Project that might be exposed during cutting and patching operations.
- E. Adjacent Occupied Areas: Where interference with use of adjoining areas or interruption of free passage to adjoining areas is unavoidable, coordinate cutting and patching according to requirements in Section 011000 "Summary."
- F. Existing Utility Services and Mechanical/Electrical Systems: Where existing services/systems are required to be removed, relocated, or abandoned, bypass such services/systems before cutting to minimize interruption to occupied areas.
- G. Cutting: Cut in-place construction by sawing, drilling, breaking, chipping, grinding, and similar operations, including excavation, using methods least likely to damage elements retained or adjoining construction. If possible, review proposed procedures with original Installer; comply with original Installer's written recommendations.
1. In general, use hand or small power tools designed for sawing and grinding, not hammering and chopping. Cut holes and slots neatly to minimum size required, and with minimum disturbance of adjacent surfaces. Temporarily cover openings when not in use.
 2. Finished Surfaces: Cut or drill from the exposed or finished side into concealed surfaces.
 3. Concrete and Masonry: Cut using a cutting machine, such as an abrasive saw or a diamond-core drill.
 4. Excavating and Backfilling: Comply with requirements in applicable Sections where required by cutting and patching operations.

5. Mechanical and Electrical Services: Cut off pipe or conduit in walls or partitions to be removed. Cap, valve, or plug and seal remaining portion of pipe or conduit to prevent entrance of moisture or other foreign matter after cutting.
 6. Proceed with patching after construction operations requiring cutting are complete.
- H. Patching: Patch construction by filling, repairing, refinishing, closing up, and similar operations following performance of other work. Patch with durable seams that are as invisible as practicable. Provide materials and comply with installation requirements specified in other Sections, where applicable.
1. Inspection: Where feasible, test and inspect patched areas after completion to demonstrate physical integrity of installation.
 2. Exposed Finishes: Restore exposed finishes of patched areas and extend finish restoration into retained adjoining construction in a manner that will minimize evidence of patching and refinishing.
 - a. Clean piping, conduit, and similar features before applying paint or other finishing materials.
 - b. Restore damaged pipe covering to its original condition.
 3. Floors and Walls: Where walls or partitions that are removed extend one finished area into another, patch and repair floor and wall surfaces in the new space. Provide an even surface of uniform finish, color, texture, and appearance. Remove in-place floor and wall coverings and replace with new materials, if necessary, to achieve uniform color and appearance.
 - a. Where patching occurs in a painted surface, prepare substrate and apply primer and intermediate paint coats appropriate for substrate over the patch, and apply final paint coat over entire unbroken surface containing the patch extending to an inside or outside corner of a wall. Provide additional coats until patch blends with adjacent surfaces.
 4. Ceilings: Patch, repair, or rehang in-place ceilings as necessary to provide an even-plane surface of uniform appearance.
 5. Exterior Building Enclosure: Patch components in a manner that restores enclosure to a weathertight condition and ensures thermal and moisture integrity of building enclosure.
- I. Cleaning: Clean areas and spaces where cutting and patching are performed. Remove paint, mortar, oils, putty, and similar materials from adjacent finished surfaces.

3.6 PROGRESS CLEANING

- A. General: Clean Project site and work areas daily, including common areas. Enforce requirements strictly. Dispose of materials lawfully.
1. Comply with requirements in NFPA 241 for removal of combustible waste materials and debris.
 2. Do not hold waste materials more than seven days during normal weather or three days if the temperature is expected to rise above 80 deg F.
 3. Containerize hazardous and unsanitary waste materials separately from other waste. Mark containers appropriately and dispose of legally, according to regulations.
 - a. Use containers intended for holding waste materials of type to be stored.

- B. Site: Maintain Project site free of waste materials and debris.
- C. Work Areas: Clean areas where work is in progress to the level of cleanliness necessary for proper execution of the Work.
 - 1. Remove liquid spills promptly.
 - 2. Where dust would impair proper execution of the Work, broom-clean or vacuum the entire work area, as appropriate.
- D. Installed Work: Keep installed work clean. Clean installed surfaces according to written instructions of manufacturer or fabricator of product installed, using only cleaning materials specifically recommended. If specific cleaning materials are not recommended, use cleaning materials that are not hazardous to health or property and that will not damage exposed surfaces.
- E. Concealed Spaces: Remove debris from concealed spaces before enclosing the space.
- F. Exposed Surfaces in Finished Areas: Clean exposed surfaces and protect as necessary to ensure freedom from damage and deterioration at time of Substantial Completion.
- G. Waste Disposal: Do not bury or burn waste materials on-site. Do not wash waste materials down sewers or into waterways. Comply with waste disposal requirements in Section 015000 "Temporary Facilities and Controls."
- H. During handling and installation, clean and protect construction in progress and adjoining materials already in place. Apply protective covering where required to ensure protection from damage or deterioration at Substantial Completion.
- I. Clean and provide maintenance on completed construction as frequently as necessary through the remainder of the construction period. Adjust and lubricate operable components to ensure operability without damaging effects.

3.7 STARTING AND ADJUSTING

- A. Coordinate startup and adjusting of equipment and operating components with requirements in Section 019113 "General Commissioning Requirements."
- B. Start equipment and operating components to confirm proper operation. Remove malfunctioning units, replace with new units, and retest.
- C. Adjust equipment for proper operation. Adjust operating components for proper operation without binding.
- D. Test each piece of equipment to verify proper operation. Test and adjust controls and safeties. Replace damaged and malfunctioning controls and equipment.
- E. Manufacturer's Field Service: Comply with qualification requirements in Section 014000 "Quality Requirements."

3.8 PROTECTION OF INSTALLED CONSTRUCTION

- A. Provide final protection and maintain conditions that ensure installed Work is without damage or deterioration at time of Substantial Completion.
- B. Comply with manufacturer's written instructions for temperature and relative humidity.

END OF SECTION 017300

SECTION 017700 - CLOSEOUT PROCEDURES

PART 1 - GENERAL

1.1 SUMMARY

- A. Section includes administrative and procedural requirements for contract closeout, including, but not limited to, the following:
 - 1. Substantial Completion procedures.
 - 2. Final completion procedures.
 - 3. Warranties.
 - 4. Final cleaning.
 - 5. Repair of the Work.
- B. Related Requirements:
 - 1. Section 017300 "Execution" for progress cleaning of Project site.
 - 2. Section 017823 "Operation and Maintenance Data" for operation and maintenance manual requirements.
 - 3. Section 017839 "Project Record Documents" for submitting record Drawings, record Specifications, and record Product Data.
 - 4. Section 017900 "Demonstration and Training" for requirements for instructing Owner's personnel.
 - 5. Divisions 02 through 49 Sections for specific closeout and special cleaning requirements for the Work in those Sections.

1.2 ACTION SUBMITTALS

- A. Product Data: For cleaning agents.
- B. Contractor's List of Incomplete Items: Initial submittal at Substantial Completion.
- C. Certified List of Incomplete Items: Final submittal at Final Completion.

1.3 CLOSEOUT SUBMITTALS

- A. Certificates of Release: From authorities having jurisdiction.
- B. Certificate of Insurance: For continuing coverage.

1.4 MAINTENANCE MATERIAL SUBMITTALS

- A. Schedule of Maintenance Material Items: For maintenance material submittal items specified in other Sections.

1.5 SUBSTANTIAL COMPLETION PROCEDURES

- A. Contractor's List of Incomplete Items: Prepare and submit a list of items to be completed and corrected (Contractor's punch list), indicating the value of each item on the list and reasons why the Work is incomplete. **The Architect will not perform a punch list inspection until the contractors punch list is received and reviewed.**

- B. Submittals Prior to Substantial Completion: Complete the following a minimum of 10 days prior to requesting inspection for determining date of Substantial Completion. List items below that are incomplete at time of request.
1. Certificates of Release: Obtain and submit releases from authorities having jurisdiction permitting Owner unrestricted use of the Work and access to services and utilities. Include occupancy permits, operating certificates, and similar releases.
 2. Submit closeout submittals specified in other Division 01 Sections, including project record documents, operation and maintenance manuals, final completion construction photographic documentation, damage or settlement surveys, property surveys, and similar final record information.
 3. Submit closeout submittals specified in individual Sections, including specific warranties, workmanship bonds, maintenance service agreements, final certifications, and similar documents.
 4. Submit maintenance material submittals specified in individual Sections, including tools, spare parts, extra materials, and similar items, and deliver to location designated by Architect. Label with manufacturer's name and model number where applicable.
 - a. Schedule of Maintenance Material Items: Prepare and submit schedule of maintenance material submittal items, including name and quantity of each item and name and number of related Specification Section. Obtain Architect's signature for receipt of submittals.
 5. Submit test/adjust/balance records.
 6. Submit changeover information related to Owner's occupancy, use, operation, and maintenance.
- C. Procedures Prior to Substantial Completion: Complete the following a minimum of 10 days prior to requesting inspection for determining date of Substantial Completion. List items below that are incomplete at time of request.
1. Prepare a list of items to be completed and corrected (punch list), the value of items on the list, and reasons why the Work is not complete.
 2. Complete startup and testing of systems and equipment
 3. Submit test/adjust/balance records.
 4. Terminate and remove temporary facilities from Project site, along with mockups, construction tools, and similar elements.
 5. Perform preventive maintenance on equipment used prior to Substantial Completion.
 6. Complete startup testing of systems.
 7. Instruct Owner's personnel in operation, adjustment, and maintenance of products, equipment, and systems.
 8. Complete final cleaning requirements, including touchup painting
- D. Inspection: Submit a written request for inspection to determine Substantial Completion a minimum of 10 days prior to date the work will be completed and ready for final inspection and tests. On receipt of request, Architect will either proceed with inspection or notify Contractor of unfulfilled requirements. Architect will prepare the Certificate of Substantial Completion after inspection or will notify Contractor of items, either on Contractor's list or additional items identified by Architect, that must be completed or corrected before certificate will be issued.
1. Reinspection: Request reinspection when the Work identified in previous inspections as incomplete is completed or corrected.

- a. **The Architects basic services include (1) initial punch list and (1) follow-up punch list inspection to insure all corrective action and or incomplete work has been finished. The Contractor is responsible to the Owner for all costs incurred by the Architect for additional services to provide multiple punch lists for the same work area. The cost for these additional services, may be deducted from the Contractors Contract by deduct Change Order.**
2. Results of completed inspection will form the basis of requirements for final completion.

1.6 FINAL COMPLETION PROCEDURES

- A. Submittals Prior to Final Completion: Before requesting final inspection for determining final completion, complete the following:
 1. Submit a final Application for Payment according to Section 012900 "Payment Procedures."
 2. Certified List of Incomplete Items: Submit certified copy of Architect's Substantial Completion inspection list of items to be completed or corrected (punch list), endorsed and dated by Architect. Certified copy of the list shall state that each item has been completed or otherwise resolved for acceptance.
 3. Certificate of Insurance: Submit evidence of final, continuing insurance coverage complying with insurance requirements.
 4. Obtain and submit releases permitting Owner unrestricted use of the Work and access to services and utilities. Include occupancy permits, operating certificates, and similar releases.
 5. Advise Owner of pending insurance changeover requirements.
 6. Advise Owner of changeover in heat and other utilities.
 7. Make final changeover of permanent locks and deliver keys to Owner. Advise Owner's personnel of changeover in security provisions.
 8. Participate with Owner in conducting inspection and walkthrough with local emergency responders.
 9. Touch up and otherwise repair and restore marred exposed finishes to eliminate visual defects.
 10. Deliver tools, spare parts, extra materials, and similar items to location designated by Owner. Label with manufacturer's name and model number where applicable.
 11. Submit specific warranties, workmanship bonds, maintenance service agreements, final certifications, and similar documents.
 12. Prepare and submit Project Record Documents, operation and maintenance manuals, final completion construction photographic documentation, damage or settlement surveys, property surveys, and similar final record information.
- B. Inspection: Submit a written request for final inspection to determine acceptance, a minimum of 10 days prior to date the work will be completed and ready for final inspection and tests. On receipt of request, Architect will either proceed with inspection or notify Contractor of unfulfilled requirements. Architect will prepare a final Certificate for Payment after inspection or will notify Contractor of construction that must be completed or corrected before certificate will be issued.
 1. Reinspection: Request reinspection when the Work identified in previous inspections as incomplete is completed or corrected.

1.7 LIST OF INCOMPLETE ITEMS (PUNCH LIST)

- A. Organization of List: Include name and identification of each space and area affected by construction operations for incomplete items and items needing correction including, if necessary, areas disturbed by Contractor that are outside the limits of construction. Use CSI Form 14.1A.
1. Organize list of spaces in sequential order, starting with exterior areas first and proceeding from lowest floor to highest floor.
 2. Organize items applying to each space by major element, including categories for ceiling, individual walls, floors, equipment, and building systems.
 3. Include the following information at the top of each page:
 - a. Project name.
 - b. Date.
 - c. Name of Architect.
 - d. Name of Contractor.
 - e. Page number.
 4. Submit list of incomplete items in the following format:
 - a. PDF electronic file. Architect will return annotated file.

1.8 SUBMITTAL OF PROJECT WARRANTIES

- A. Time of Submittal: Submit written warranties on request of Architect for designated portions of the Work where commencement of warranties other than date of Substantial Completion is indicated, or when delay in submittal of warranties might limit Owner's rights under warranty.
- B. Organize warranty documents into an orderly sequence based on the table of contents of Project Manual.
1. Warranty Electronic File: Scan warranties and bonds and assemble complete warranty and bond submittal package into a single indexed electronic PDF file with links enabling navigation to each item. Provide bookmarked table of contents at beginning of document.
- C. Provide additional copies of each warranty to include in operation and maintenance manuals.

PART 2 - PRODUCTS

2.1 MATERIALS

- A. Cleaning Agents: Use cleaning materials and agents recommended by manufacturer or fabricator of the surface to be cleaned. Do not use cleaning agents that are potentially hazardous to health or property or that might damage finished surfaces.

PART 3 - EXECUTION

3.1 FINAL CLEANING

- A. General: Perform final cleaning. Conduct cleaning and waste-removal operations to comply with local laws and ordinances and Federal and local environmental and antipollution regulations.

- B. Cleaning: Employ experienced workers or professional cleaners for final cleaning. Clean each surface or unit to condition expected in an average commercial building cleaning and maintenance program. Comply with manufacturer's written instructions.
1. Complete the following cleaning operations before requesting inspection for certification of Substantial Completion for entire Project or for a designated portion of Project:
 - a. Clean Project site, yard, and grounds, in areas disturbed by construction activities, including landscape development areas, of rubbish, waste material, litter, and other foreign substances.
 - b. Remove tools, construction equipment, machinery, and surplus material from Project site.
 - c. Clean exposed exterior and interior hard-surfaced finishes to a dirt-free condition, free of stains, films, and similar foreign substances. Avoid disturbing natural weathering of exterior surfaces. Restore reflective surfaces to their original condition.
 - d. Remove debris and surface dust from limited access spaces, including roofs, plenums, shafts, trenches, equipment vaults, manholes, attics, and similar spaces.
 - e. Sweep concrete floors broom clean in unoccupied spaces.
 - f. Wipe surfaces of mechanical and electrical equipment and similar equipment. Remove excess lubrication, paint and mortar droppings, and other foreign substances.
 - g. Replace disposable air filters and clean permanent air filters. Clean exposed surfaces of diffusers, registers, and grills.
 - h. Leave Project clean and ready for occupancy.

3.2 REPAIR OF THE WORK

- A. Complete repair and restoration operations before requesting inspection for determination of Substantial Completion.
- B. Repair or remove and replace defective construction. Repairing includes replacing defective parts, refinishing damaged surfaces, touching up with matching materials, and properly adjusting operating equipment. Where damaged or worn items cannot be repaired or restored, provide replacements. Remove and replace operating components that cannot be repaired. Restore damaged construction and permanent facilities used during construction to specified condition.
1. Remove and replace chipped, scratched, and broken glass, reflective surfaces, and other damaged transparent materials.
 2. Touch up and otherwise repair and restore marred or exposed finishes and surfaces. Replace finishes and surfaces that already show evidence of repair or restoration.
 - a. Do not paint over "UL" and other required labels and identification, including mechanical and electrical nameplates. Remove paint applied to required labels and identification.
 3. Replace parts subject to operating conditions during construction that may impede operation or reduce longevity.
 4. Replace burned-out bulbs, bulbs noticeably dimmed by hours of use, and defective and noisy starters in fluorescent and mercury vapor fixtures to comply with requirements for new fixtures.

END OF SECTION 017700

SECTION 017823 - OPERATION AND MAINTENANCE DATA

PART 1 - GENERAL

1.1 SUMMARY

- A. Section includes administrative and procedural requirements for preparing operation and maintenance manuals, including the following:
 - 1. Operation and maintenance documentation directory.
 - 2. Operation manuals for systems, subsystems, and equipment.
 - 3. Product maintenance manuals.
 - 4. Systems and equipment maintenance manuals.
- B. Related Requirements:
 - 1. Section 013300 "Submittal Procedures" for submitting copies of submittals for operation and maintenance manuals.
 - 2. Divisions 02 through 49 Sections for any specific closeout requirements for the Work in those Sections.

1.2 DEFINITIONS

- A. System: An organized collection of parts, equipment, or subsystems united by regular interaction.
- B. Subsystem: A portion of a system with characteristics similar to a system.

1.3 CLOSEOUT SUBMITTALS

- A. Manual Content: Operations and maintenance manual content is specified in individual Specification Sections to be reviewed at the time of Section submittals. Submit reviewed manual content formatted and organized as required by this Section.
 - 1. Architect will comment on whether content of operations and maintenance submittals are acceptable.
 - 2. Where applicable, clarify and update reviewed manual content to correspond to revisions and field conditions.
- B. Format: Submit operations and maintenance manuals in the following format:
 - 1. PDF electronic file. Assemble each manual into a composite electronically indexed file. Submit on digital media acceptable to Architect.
 - a. Name each indexed document file in composite electronic index with applicable item name. Include a complete electronically linked operation and maintenance directory.
 - b. Enable inserted reviewer comments on draft submittals.
 - 2. Three paper copies. Include a complete operation and maintenance directory. Enclose title pages and directories in clear plastic sleeves.

- C. Initial Manual Submittal: Submit draft PDF electronic file copy of each manual at least 30 days before commencing demonstration and training. Architect will comment on whether general scope and content of manual are acceptable.
- D. Final Manual Submittal: Submit each manual in final form prior to requesting inspection for Substantial Completion and at least 15 days before commencing demonstration and training. Architect will return copy with comments.
 - 1. Correct or revise each manual to comply with Architect's comments. Submit copies of each corrected manual within 15 days of receipt of Architect's comments and prior to commencing demonstration and training.

PART 2 - PRODUCTS

2.1 OPERATION AND MAINTENANCE DOCUMENTATION DIRECTORY

- A. Directory: Prepare a single, comprehensive directory of emergency, operation, and maintenance data and materials, listing items and their location to facilitate ready access to desired information. Include a section in the directory for each of the following:
 - 1. List of documents.
 - 2. List of systems.
 - 3. List of equipment.
 - 4. Table of contents.
- B. List of Systems and Subsystems: List systems alphabetically. Include references to operation and maintenance manuals that contain information about each system.
- C. List of Equipment: List equipment for each system, organized alphabetically by system. For pieces of equipment not part of system, list alphabetically in separate list.
- D. Tables of Contents: Include a table of contents for each emergency, operation, and maintenance manual.
- E. Identification: In the documentation directory and in each operation and maintenance manual, identify each system, subsystem, and piece of equipment with same designation used in the Contract Documents. If no designation exists, assign a designation according to ASHRAE Guideline 4, "Preparation of Operating and Maintenance Documentation for Building Systems."

2.2 REQUIREMENTS FOR OPERATION, AND MAINTENANCE MANUALS

- A. Organization: Unless otherwise indicated, organize each manual into a separate section for each system and subsystem, and a separate section for each piece of equipment not part of a system. Each manual shall contain the following materials, in the order listed:
 - 1. Title page.
 - 2. Table of contents.
 - 3. Manual contents.
- B. Title Page: Include the following information:
 - 1. Subject matter included in manual.
 - 2. Name and address of Project.
 - 3. Name and address of Owner.

4. Date of submittal.
 5. Name and contact information for Contractor.
 6. Name and contact information for Construction Manager.
 7. Name and contact information for Architect.
 8. Name and contact information for Commissioning Authority.
 9. Names and contact information for major consultants to the Architect that designed the systems contained in the manuals.
 10. Cross-reference to related systems in other operation and maintenance manuals.
- C. Table of Contents: List each product included in manual, identified by product name, indexed to the content of the volume, and cross-referenced to Specification Section number in Project Manual.
1. If operation or maintenance documentation requires more than one volume to accommodate data, include comprehensive table of contents for all volumes in each volume of the set.
- D. Manual Contents: Organize into sets of manageable size. Arrange contents alphabetically by system, subsystem, and equipment. If possible, assemble instructions for subsystems, equipment, and components of one system into a single binder.
- E. Manuals, Electronic Files: Submit manuals in the form of a multiple file composite electronic PDF file for each manual type required.
1. Electronic Files: Use electronic files prepared by manufacturer where available. Where scanning of paper documents is required, configure scanned file for minimum readable file size.
 2. File Names and Bookmarks: Enable bookmarking of individual documents based on file names. Name document files to correspond to system, subsystem, and equipment names used in manual directory and table of contents. Group documents for each system and subsystem into individual composite bookmarked files, then create composite manual, so that resulting bookmarks reflect the system, subsystem, and equipment names in a readily navigated file tree. Configure electronic manual to display bookmark panel on opening file.
- F. Manuals, Paper Copy: Submit manuals in the form of hard copy, bound and labeled volumes.
1. Binders: Heavy-duty, three-ring, vinyl-covered, loose-leaf binders, in thickness necessary to accommodate contents, sized to hold 8-1/2-by-11-inch paper; with clear plastic sleeve on spine to hold label describing contents and with pockets inside covers to hold folded oversize sheets.
 - a. If two or more binders are necessary to accommodate data of a system, organize data in each binder into groupings by subsystem and related components. Cross-reference other binders if necessary to provide essential information for proper operation or maintenance of equipment or system.
 - b. Identify each binder on front and spine, with printed title "OPERATION AND MAINTENANCE MANUAL," Project title or name, subject matter of contents, and indicate Specification Section number on bottom of spine. Indicate volume number for multiple-volume sets.
 2. Dividers: Heavy-paper dividers with plastic-covered tabs for each section of the manual. Mark each tab to indicate contents. Include typed list of products and major components

of equipment included in the section on each divider, cross-referenced to Specification Section number and title of Project Manual.

3. Protective Plastic Sleeves: Transparent plastic sleeves designed to enclose diagnostic software storage media for computerized electronic equipment.
4. Supplementary Text: Prepared on 8-1/2-by-11-inch white bond paper.
5. Drawings: Attach reinforced, punched binder tabs on drawings and bind with text.
 - a. If oversize drawings are necessary, fold drawings to same size as text pages and use as foldouts.
 - b. If drawings are too large to be used as foldouts, fold and place drawings in labeled envelopes and bind envelopes in rear of manual. At appropriate locations in manual, insert typewritten pages indicating drawing titles, descriptions of contents, and drawing locations.

2.3 OPERATION MANUALS

A. Content: In addition to requirements in this Section, include operation data required in individual Specification Sections and the following information:

1. System, subsystem, and equipment descriptions. Use designations for systems and equipment indicated on Contract Documents.
2. Performance and design criteria if Contractor has delegated design responsibility.
3. Operating standards.
4. Operating procedures.
5. Operating logs.
6. Wiring diagrams.
7. Control diagrams.
8. Piped system diagrams.
9. Precautions against improper use.
10. License requirements including inspection and renewal dates.

B. Descriptions: Include the following:

1. Product name and model number. Use designations for products indicated on Contract Documents.
2. Manufacturer's name.
3. Equipment identification with serial number of each component.
4. Equipment function.
5. Operating characteristics.
6. Limiting conditions.
7. Performance curves.
8. Engineering data and tests.
9. Complete nomenclature and number of replacement parts.

C. Operating Procedures: Include the following, as applicable:

1. Startup procedures.
2. Equipment or system break-in procedures.
3. Routine and normal operating instructions.
4. Regulation and control procedures.
5. Instructions on stopping.
6. Normal shutdown instructions.
7. Seasonal and weekend operating instructions.

8. Required sequences for electric or electronic systems.
 9. Special operating instructions and procedures.
- D. Systems and Equipment Controls: Describe the sequence of operation, and diagram controls as installed.
- E. Piped Systems: Diagram piping as installed, and identify color-coding where required for identification.

2.4 PRODUCT MAINTENANCE MANUALS

- A. Content: Organize manual into a separate section for each product, material, and finish. Include source information, product information, maintenance procedures, repair materials and sources, and warranties and bonds, as described below.
- B. Source Information: List each product included in manual, identified by product name and arranged to match manual's table of contents. For each product, list name, address, and telephone number of Installer or supplier and maintenance service agent, and cross-reference Specification Section number and title in Project Manual and drawing or schedule designation or identifier where applicable.
- C. Product Information: Include the following, as applicable:
1. Product name and model number.
 2. Manufacturer's name.
 3. Color, pattern, and texture.
 4. Material and chemical composition.
 5. Reordering information for specially manufactured products.
- D. Maintenance Procedures: Include manufacturer's written recommendations and the following:
1. Inspection procedures.
 2. Types of cleaning agents to be used and methods of cleaning.
 3. List of cleaning agents and methods of cleaning detrimental to product.
 4. Schedule for routine cleaning and maintenance.
 5. Repair instructions.
- E. Repair Materials and Sources: Include lists of materials and local sources of materials and related services.
- F. Warranties and Bonds: Include copies of warranties and bonds and lists of circumstances and conditions that would affect validity of warranties or bonds.
1. Include procedures to follow and required notifications for warranty claims.

2.5 SYSTEMS AND EQUIPMENT MAINTENANCE MANUALS

- A. Content: For each system, subsystem, and piece of equipment not part of a system, include source information, manufacturers' maintenance documentation, maintenance procedures, maintenance and service schedules, spare parts list and source information, maintenance service contracts, and warranty and bond information, as described below.
- B. Source Information: List each system, subsystem, and piece of equipment included in manual, identified by product name and arranged to match manual's table of contents. For each product, list name, address, and telephone number of Installer or supplier and maintenance service agent,

- and cross-reference Specification Section number and title in Project Manual and drawing or schedule designation or identifier where applicable.
- C. **Manufacturers' Maintenance Documentation:** Manufacturers' maintenance documentation including the following information for each component part or piece of equipment:
1. Standard maintenance instructions and bulletins.
 2. Drawings, diagrams, and instructions required for maintenance, including disassembly and component removal, replacement, and assembly.
 3. Identification and nomenclature of parts and components.
 4. List of items recommended to be stocked as spare parts.
- D. **Maintenance Procedures:** Include the following information and items that detail essential maintenance procedures:
1. Test and inspection instructions.
 2. Troubleshooting guide.
 3. Precautions against improper maintenance.
 4. Disassembly; component removal, repair, and replacement; and reassembly instructions.
 5. Aligning, adjusting, and checking instructions.
 6. Demonstration and training video recording, if available.
- E. **Maintenance and Service Schedules:** Include service and lubrication requirements, list of required lubricants for equipment, and separate schedules for preventive and routine maintenance and service with standard time allotment.
1. **Scheduled Maintenance and Service:** Tabulate actions for daily, weekly, monthly, quarterly, semiannual, and annual frequencies.
 2. **Maintenance and Service Record:** Include manufacturers' forms for recording maintenance.
- F. **Spare Parts List and Source Information:** Include lists of replacement and repair parts, with parts identified and cross-referenced to manufacturers' maintenance documentation and local sources of maintenance materials and related services.
- G. **Warranties and Bonds:** Include copies of warranties and bonds and lists of circumstances and conditions that would affect validity of warranties or bonds.
1. Include procedures to follow and required notifications for warranty claims.

PART 3 - EXECUTION

3.1 MANUAL PREPARATION

- A. **Operation and Maintenance Documentation Directory:** Prepare a separate manual that provides an organized reference to emergency, operation, and maintenance manuals.
- B. **Emergency Manual:** Assemble a complete set of emergency information indicating procedures for use by emergency personnel and by Owner's operating personnel for types of emergencies indicated.
- C. **Product Maintenance Manual:** Assemble a complete set of maintenance data indicating care and maintenance of each product, material, and finish incorporated into the Work.

- D. Operation and Maintenance Manuals: Assemble a complete set of operation and maintenance data indicating operation and maintenance of each system, subsystem, and piece of equipment not part of a system.
- E. Manufacturers' Data: Where manuals contain manufacturers' standard printed data, include only sheets pertinent to product or component installed. Mark each sheet to identify each product or component incorporated into the Work. If data include more than one item in a tabular format, identify each item using appropriate references from the Contract Documents. Identify data applicable to the Work and delete references to information not applicable.
 - 1. Prepare supplementary text if manufacturers' standard printed data are not available and where the information is necessary for proper operation and maintenance of equipment or systems.
- F. Comply with Section 017700 "Closeout Procedures" for schedule for submitting operation and maintenance documentation.

END OF SECTION 017823

SECTION 017839 - PROJECT RECORD DOCUMENTS

PART 1 - GENERAL

1.1 SUMMARY

- A. Section includes administrative and procedural requirements for project record documents, including the following:
 - 1. Record Drawings.
- B. Related Requirements:
 - 1. Section 017700 "Closeout Procedures" for general closeout procedures.
 - 2. Section 017823 "Operation and Maintenance Data" for operation and maintenance manual requirements.
 - 3. Divisions 02 through 49 Sections for specific requirements for project record documents of the Work in those Sections.

1.2 CLOSEOUT SUBMITTALS

- A. Record Drawings: Comply with the following:
 - 1. Number of Copies: Submit copies of record Drawings as follows:
 - a. Initial Submittal:
 - 1) Submit PDF electronic files of scanned record prints and one of file prints.
 - 2) Architect will indicate whether general scope of changes, additional information recorded, and quality of drafting are acceptable.
 - b. Final Submittal:
 - 1) Submit PDF electronic files of scanned record prints and three set(s) of prints.
 - 2) Print each drawing, whether or not changes and additional information were recorded.
- B. Record Specifications: Submit annotated PDF electronic files of Project's Specifications, including addenda and contract modifications.
- C. Record Product Data: Submit annotated PDF electronic files and directories of each submittal.
 - 1. Where record Product Data are required as part of operation and maintenance manuals, submit duplicate marked-up Product Data as a component of manual.
- D. Miscellaneous Record Submittals: See other Specification Sections for miscellaneous record-keeping requirements and submittals in connection with various construction activities. Submit annotated PDF electronic files and directories of each submittal.
- E. Reports: Submit written report weekly indicating items incorporated into project record documents concurrent with progress of the Work, including revisions, concealed conditions, field changes, product selections, and other notations incorporated.

PART 2 - PRODUCTS

2.1 RECORD DRAWINGS

- A. Record Prints: Maintain one set of marked-up paper copies of the Contract Drawings and Shop Drawings, incorporating new and revised drawings as modifications are issued.
1. Preparation: Mark record prints to show the actual installation where installation varies from that shown originally. Require individual or entity who obtained record data, whether individual or entity is Installer, subcontractor, or similar entity, to provide information for preparation of corresponding marked-up record prints.
 - a. Give particular attention to information on concealed elements that would be difficult to identify or measure and record later.
 - b. Accurately record information in an acceptable drawing technique.
 - c. Record data as soon as possible after obtaining it.
 - d. Record and check the markup before enclosing concealed installations.
 - e. Cross-reference record prints to corresponding archive photographic documentation.
 2. Mark the Contract Drawings and Shop Drawings completely and accurately. Use personnel proficient at recording graphic information in production of marked-up record prints.
 3. Mark record sets with erasable, red-colored pencil. Use other colors to distinguish between changes for different categories of the Work at same location.
 4. Mark important additional information that was either shown schematically or omitted from original Drawings.
 5. Note Construction Change Directive numbers, alternate numbers, Change Order numbers, and similar identification, where applicable.
- B. Record Digital Data Files: Immediately before inspection for Certificate of Substantial Completion, review marked-up record prints with Architect. When authorized, prepare a full set of corrected digital data files of the Contract Drawings, as follows:
1. Format: Annotated PDF electronic file.
 2. Incorporate changes and additional information previously marked on record prints. Delete, redraw, and add details and notations where applicable.
 3. Refer instances of uncertainty to Architect for resolution.
 4. Architect will furnish Contractor one set of digital data files of the Contract Drawings for use in recording information.
 - a. See Section 013300 "Submittal Procedures" for requirements related to use of Architect's digital data files.
 - b. Architect will provide data file layer information. Record markups in separate layers.
- C. Format: Identify and date each record Drawing; include the designation "PROJECT RECORD DRAWING" in a prominent location.
1. Record Prints: Organize record prints and newly prepared record Drawings into manageable sets. Bind each set with durable paper cover sheets. Include identification on cover sheets.

2. Format: Submit record Drawings as scanned PDF electronic file(s) of marked-up paper copy of Drawing.
3. Record Digital Data Files: Organize digital data information into separate electronic files that correspond to each sheet of the Contract Drawings. Name each file with the sheet identification. Include identification in each digital data file.
4. Identification: As follows:
 - a. Project name.
 - b. Date.
 - c. Designation "PROJECT RECORD DRAWINGS."
 - d. Name of Architect.
 - e. Name of Contractor.

PART 3 - EXECUTION

3.1 RECORDING AND MAINTENANCE

- A. Recording: Maintain one copy of each submittal during the construction period for project record document purposes. Post changes and revisions to project record documents as they occur; do not wait until end of Project.
- B. Maintenance of Record Documents and Samples: Store record documents and Samples in the field office apart from the Contract Documents used for construction. Do not use project record documents for construction purposes. Maintain record documents in good order and in a clean, dry, legible condition, protected from deterioration and loss. Provide access to project record documents for Architect's reference during normal working hours.

END OF SECTION 017839

SECTION 017900 - DEMONSTRATION AND TRAINING

PART 1 - GENERAL

1.1 SUMMARY

- A. Section includes administrative and procedural requirements for instructing Owner's personnel, including the following:

1. Demonstration of operation of systems, subsystems, and equipment.

1.2 QUALITY ASSURANCE

- A. Instructor Qualifications: A factory-authorized service representative, complying with requirements in Section 014000 "Quality Requirements," experienced in operation and maintenance procedures and training.

1.3 COORDINATION

- A. Coordinate instruction schedule with Owner's operations. Adjust schedule as required to minimize disrupting Owner's operations and to ensure availability of Owner's personnel.

PART 2 - PRODUCTS

PART 3 - EXECUTION

3.1 PREPARATION

- A. Assemble educational materials necessary for instruction, including documentation and training module. Assemble training modules into a training manual organized in coordination with requirements in Section 017823 "Operation and Maintenance Data."
- B. Set up instructional equipment at instruction location.

3.2 INSTRUCTION

- A. Engage qualified instructors to instruct Owner's personnel to adjust, operate, and maintain systems, subsystems, and equipment not part of a system.
1. Owner will furnish Contractor with names and positions of participants.
- B. Cleanup: Collect used and leftover educational materials and remove from project site. Remove instructional equipment. Restore systems and equipment to condition existing before initial training use.

END OF SECTION 017900

SECTION 024119 - SELECTIVE STRUCTURE DEMOLITION

PART 1 - GENERAL

1.1 RELATED DOCUMENTS

- A. Drawings and general provisions of the Contract, including General and Supplementary Conditions and Division 01 Specification Sections, apply to this Section.

1.2 SUMMARY

- A. Section Includes:
 - 1. Demolition and removal of selected portions of building or structure.
- B. Related Requirements:
 - 1. Section 011000 "Summary" for restrictions on the use of the premises, Owner-occupancy requirements, and phasing requirements.
 - 2. Section 017300 "Execution" for cutting and patching procedures.

1.3 DEFINITIONS

- A. Remove: Detach items from existing construction and legally dispose of them off-site unless indicated to be removed and salvaged or removed and reinstalled.
- B. Remove and Reinstall: Detach items from existing construction, prepare for reuse, and reinstall where indicated.
- C. Existing to Remain: Existing items of construction that are not to be permanently removed and that are not otherwise indicated to be removed, removed and salvaged, or removed and reinstalled.

1.4 MATERIALS OWNERSHIP

- A. Unless otherwise indicated, demolition waste becomes property of Contractor.
- B. Historic items, relics, antiques, and similar objects including, but not limited to, cornerstones and their contents, commemorative plaques and tablets, and other items of interest or value to Owner that may be uncovered during demolition remain the property of Owner.
 - 1. Carefully salvage in a manner to prevent damage and promptly return to Owner.

1.5 INFORMATIONAL SUBMITTALS

- A. Qualification Data: For refrigerant recovery technician.
- B. Schedule of Selective Demolition Activities: Indicate the following:
 - 1. Detailed sequence of selective demolition and removal work, with starting and ending dates for each activity. Ensure Owner's building manager's on-site operations are uninterrupted.
 - 2. Interruption of utility services. Indicate how long utility services will be interrupted.
 - 3. Coordination for shutoff, capping, and continuation of utility services.
 - 4. Use of elevator and stairs.

5. Coordination of Owner's continuing occupancy of portions of existing building and of Owner's partial occupancy of completed Work.
- C. Statement of Refrigerant Recovery: Signed by refrigerant recovery technician responsible for recovering refrigerant, stating that all refrigerant that was present was recovered and that recovery was performed according to EPA regulations. Include name and address of technician and date refrigerant was recovered.
- D. Warranties: Documentation indicated that existing warranties are still in effect after completion of selective demolition.

1.6 CLOSEOUT SUBMITTALS

- A. Inventory: Submit a list of items that have been removed and salvaged.

1.7 FIELD CONDITIONS

- A. Owner will occupy portions of building immediately adjacent to selective demolition area. Conduct selective demolition so Owner's operations will not be disrupted.
- B. Notify Architect of discrepancies between existing conditions and Drawings before proceeding with selective demolition.
- C. Hazardous Materials: It is not expected that hazardous materials will be encountered in the Work.
 1. If suspected hazardous materials are encountered, do not disturb; immediately notify Architect and Owner. Hazardous materials will be removed by Owner under a separate contract.
- D. Storage or sale of removed items or materials on-site is not permitted.
- E. Utility Service: Maintain existing utilities indicated to remain in service and protect them against damage during selective demolition operations.

1.8 WARRANTY

- A. Existing Warranties: Remove, replace, patch, and repair materials and surfaces cut or damaged during selective demolition, by methods and with materials so as not to void existing warranties. Notify warrantor before proceeding. Existing warranties include the following:
 1. Membrane roofing.
- B. Notify warrantor on completion of selective demolition, and obtain documentation verifying that existing system has been inspected and warranty remains in effect. Submit documentation at Project closeout.

PART 2 - PRODUCTS

2.1 PERFORMANCE REQUIREMENTS

- A. Regulatory Requirements: Comply with governing EPA notification regulations before beginning selective demolition. Comply with hauling and disposal regulations of authorities having jurisdiction.
- B. Standards: Comply with ANSI/ASSE A10.6 and NFPA 241.

PART 3 - EXECUTION

3.1 EXAMINATION

- A. Verify that utilities have been disconnected and capped before starting selective demolition operations.
- B. Review record documents of existing construction provided by Owner. Owner does not guarantee that existing conditions are same as those indicated in record documents.
- C. Survey existing conditions and correlate with requirements indicated to determine extent of selective demolition required.
- D. When unanticipated mechanical, electrical, or structural elements that conflict with intended function or design are encountered, investigate and measure the nature and extent of conflict. Promptly submit a written report to Architect.

3.2 UTILITY SERVICES AND MECHANICAL/ELECTRICAL SYSTEMS

- A. Existing Services/Systems to Remain: Maintain services/systems indicated to remain and protect them against damage.
 - 1. Comply with requirements for existing services/systems interruptions specified in Section 011000 "Summary."
- B. Existing Services/Systems to Be Removed, Relocated, or Abandoned: Locate, identify, disconnect, and seal or cap off indicated utility services and mechanical/electrical systems serving areas to be selectively demolished.
 - 1. Owner will arrange to shut off indicated services/systems when requested by Contractor.
 - 2. Disconnect, demolish, and remove fire-suppression systems, plumbing, and HVAC systems, equipment, and components indicated to be removed.
 - a. Piping to Be Removed: Remove portion of piping indicated to be removed and cap or plug remaining piping with same or compatible piping material.
 - b. Equipment to Be Removed: Disconnect and cap services and remove equipment.
 - c. Ducts to Be Removed: Remove portion of ducts indicated to be removed and plug remaining ducts with same or compatible ductwork material.
- C. Refrigerant: Remove refrigerant from mechanical equipment to be selectively demolished according to 40 CFR 82 and regulations of authorities having jurisdiction.

3.3 PREPARATION

- A. Site Access and Temporary Controls: Conduct selective demolition and debris-removal operations to ensure minimum interference with roads, streets, walks, walkways, and other adjacent occupied and used facilities.
- B. Temporary Facilities: Provide temporary barricades and other protection required to prevent injury to people and damage to adjacent buildings and facilities to remain.
 - 1. Provide protection to ensure safe passage of people around selective demolition area and to and from occupied portions of building.

2. Provide temporary weather protection, during interval between selective demolition of existing construction on exterior surfaces and new construction, to prevent water leakage and damage to structure and interior areas.
3. Protect walls, ceilings, floors, and other existing finish work that are to remain or that are exposed during selective demolition operations.

3.4 SELECTIVE DEMOLITION, GENERAL

- A. General: Demolish and remove existing construction only to the extent required by new construction and as indicated. Use methods required to complete the Work within limitations of governing regulations and as follows:
1. Proceed with selective demolition systematically, from higher to lower level. Complete selective demolition operations above each floor or tier before disturbing supporting members on the next lower level.
 2. Neatly cut openings and holes plumb, square, and true to dimensions required. Use cutting methods least likely to damage construction to remain or adjoining construction. Use hand tools or small power tools designed for sawing or grinding, not hammering and chopping, to minimize disturbance of adjacent surfaces. Temporarily cover openings to remain.
 3. Cut or drill from the exposed or finished side into concealed surfaces to avoid marring existing finished surfaces.
 4. Remove decayed, vermin-infested, or otherwise dangerous or unsuitable materials and promptly dispose of off-site.
 5. Remove structural framing members and lower to ground by method suitable to avoid free fall and to prevent ground impact or dust generation.
 6. Locate selective demolition equipment and remove debris and materials so as not to impose excessive loads on supporting walls, floors, or framing.
 7. Dispose of demolished items and materials promptly.
- B. Existing Items to Remain: Protect construction indicated to remain against damage and soiling during selective demolition. When permitted by Architect, items may be removed to a suitable, protected storage location during selective demolition and reinstalled in their original locations after selective demolition operations are complete.

3.5 DISPOSAL OF DEMOLISHED MATERIALS

- A. General: Except for items or materials indicated to be recycled, reused, salvaged, reinstalled, or otherwise indicated to remain Owner's property, remove demolished materials from Project site and legally dispose of them.
1. Do not allow demolished materials to accumulate on-site.
 2. Remove and transport debris in a manner that will prevent spillage on adjacent surfaces and areas.
 3. Remove debris from elevated portions of building by chute, hoist, or other device that will convey debris to grade level in a controlled descent.
- B. Burning: Do not burn demolished materials.
- C. Disposal: Transport demolished materials off Owner's property and legally dispose of them.

3.6 CLEANING

- A. Clean adjacent structures and improvements of dust, dirt, and debris caused by selective demolition operations. Return adjacent areas to condition existing before selective demolition operations began.

END OF SECTION 024119

SECTION 055000 - METAL FABRICATIONS

PART 1 - GENERAL

1.1 RELATED DOCUMENTS

- A. Drawings and general provisions of the Contract, including General and Supplementary Conditions and Division 01 Specification Sections, apply to this Section.

1.2 SUMMARY

- A. Section Includes:
 - 1. Steel framing and supports for mechanical and electrical equipment.
 - 2. Steel framing and supports for applications where framing and supports are not specified in other Sections.
- B. Products furnished, but not installed, under this Section:
 - 1. Anchor bolts, steel pipe sleeves, slotted-channel inserts, and wedge-type inserts indicated to be cast into concrete or built into unit masonry.

1.3 ACTION SUBMITTALS

- A. Shop Drawings: Show fabrication and installation details for metal fabrications.
 - 1. Include plans, elevations, sections, and details of metal fabrications and their connections. Show anchorage and accessory items.

1.4 INFORMATIONAL SUBMITTALS

- A. Welding certificates.
- B. Paint Compatibility Certificates: From manufacturers of topcoats applied over shop primers certifying that shop primers are compatible with topcoats.

1.5 QUALITY ASSURANCE

- A. Welding Qualifications: Qualify procedures and personnel according to AWS D1.1/D1.1M, "Structural Welding Code - Steel."

1.6 PROJECT CONDITIONS

- A. Field Measurements: Verify actual locations of walls and other construction contiguous with metal fabrications by field measurements before fabrication.

PART 2 - PRODUCTS

2.1 METALS, GENERAL

- A. Metal Surfaces, General: Provide materials with smooth, flat surfaces unless otherwise indicated. For metal fabrications exposed to view in the completed Work, provide materials without seam marks, roller marks, rolled trade names, or blemishes.

2.2 FERROUS METALS

- A. Steel Plates, Shapes, and Bars: ASTM A 36/A 36M.
- B. Steel Tubing: ASTM A 500, cold-formed steel tubing.
- C. Steel Pipe: ASTM A 53/A 53M, standard weight (Schedule 40) unless otherwise indicated.
- D. Slotted Channel Framing: Cold-formed metal box channels (struts) complying with MFMA-4.
 - 1. Size of Channels: 1-5/8 by 1-5/8 inches.
 - 2. Material: Galvanized steel, ASTM A 653/A 653M, structural steel, Grade 33, with G90 coating; 0.108-inch nominal thickness.

2.3 FASTENERS

- A. General: Unless otherwise indicated, provide Type 304 stainless-steel fasteners for exterior use and zinc-plated fasteners with coating complying with ASTM B 633 or ASTM F 1941, Class Fe/Zn 5, at exterior walls. Select fasteners for type, grade, and class required.
- B. Steel Bolts and Nuts: Regular hexagon-head bolts, ASTM A 307, Grade A; with hex nuts, ASTM A 563; and, where indicated, flat washers.
- C. Steel Bolts and Nuts: Regular hexagon-head bolts, ASTM A 325, Type 3; with hex nuts, ASTM A 563, Grade C3; and, where indicated, flat washers.
- D. Stainless-Steel Bolts and Nuts: Regular hexagon-head annealed stainless-steel bolts, ASTM F 593; with hex nuts, ASTM F 594; and, where indicated, flat washers; Alloy Group 1.
- E. Anchor Bolts: ASTM F 1554, Grade 36, of dimensions indicated; with nuts, ASTM A 563; and, where indicated, flat washers.
 - 1. Hot-dip galvanize or provide mechanically deposited, zinc coating where item being fastened is indicated to be galvanized.
- F. Eyebolts: ASTM A 489.
- G. Machine Screws: ASME B18.6.3.
- H. Lag Screws: ASME B18.2.1.
- I. Wood Screws: Flat head, ASME B18.6.1.
- J. Plain Washers: Round, ASME B18.22.1.
- K. Lock Washers: Helical, spring type, ASME B18.21.1.

2.4 MISCELLANEOUS MATERIALS

- A. Welding Rods and Bare Electrodes: Select according to AWS specifications for metal alloy welded.
- B. Universal Shop Primer: Fast-curing, lead- and chromate-free, universal modified-alkyd primer complying with MPI#79 and compatible with topcoat.
 - 1. Use primer containing pigments that make it easily distinguishable from zinc-rich primer.
- C. Epoxy Zinc-Rich Primer: Complying with MPI#20 and compatible with topcoat.
- D. Galvanizing Repair Paint: High-zinc-dust-content paint complying with SSPC-Paint 20 and compatible with paints specified to be used over it.

2.5 FABRICATION, GENERAL

- A. Shop Assembly: Preassemble items in the shop to greatest extent possible. Disassemble units only as necessary for shipping and handling limitations. Use connections that maintain structural value of joined pieces. Clearly mark units for reassembly and coordinated installation.
- B. Cut, drill, and punch metals cleanly and accurately. Remove burrs and ease edges to a radius of approximately 1/32 inch unless otherwise indicated. Remove sharp or rough areas on exposed surfaces.
- C. Form bent-metal corners to smallest radius possible without causing grain separation or otherwise impairing work.
- D. Form exposed work with accurate angles and surfaces and straight edges.
- E. Weld corners and seams continuously to comply with the following:
 - 1. Use materials and methods that minimize distortion and develop strength and corrosion resistance of base metals.
 - 2. Obtain fusion without undercut or overlap.
 - 3. Remove welding flux immediately.
 - 4. At exposed connections, finish exposed welds and surfaces smooth and blended so no roughness shows after finishing.
- F. Form exposed connections with hairline joints, flush and smooth, using concealed fasteners or welds where possible. Where exposed fasteners are required, use Phillips flat-head (countersunk) fasteners unless otherwise indicated. Locate joints where least conspicuous.
- G. Fabricate seams and other connections that will be exposed to weather in a manner to exclude water. Provide weep holes where water may accumulate.
- H. Cut, reinforce, drill, and tap metal fabrications as indicated to receive finish hardware, screws, and similar items.

2.6 MISCELLANEOUS FRAMING AND SUPPORTS

- A. General: Provide steel framing and supports not specified in other Sections as needed to complete the Work.
- B. Fabricate units from steel shapes, plates, and bars of welded construction unless otherwise indicated. Fabricate to sizes, shapes, and profiles indicated and as necessary to receive adjacent construction.
 - 1. Fabricate units from slotted channel framing where indicated.
 - 2. Furnish inserts for units installed after concrete is placed.
- C. Prime miscellaneous framing and supports with zinc-rich primer where indicated.

2.7 FINISHES, GENERAL

- A. Comply with NAAMM's "Metal Finishes Manual for Architectural and Metal Products" for recommendations for applying and designating finishes.
- B. Finish metal fabrications after assembly.
- C. Finish exposed surfaces to remove tool and die marks and stretch lines, and to blend into surrounding surface.

2.8 STEEL AND IRON FINISHES

- A. Shop prime iron and steel items unless they are to be embedded in concrete, sprayed-on fireproofing, or masonry, or unless otherwise indicated.
 - 1. Shop prime with universal shop primer unless indicated.
- B. Preparation for Shop Priming: Prepare surfaces to comply with SSPC-SP 3, "Power Tool Cleaning."
- C. Shop Priming: Apply shop primer to comply with SSPC-PA 1, "Paint Application Specification No. 1: Shop, Field, and Maintenance Painting of Steel," for shop painting.

PART 3 - EXECUTION

3.1 INSTALLATION, GENERAL

- A. Cutting, Fitting, and Placement: Perform cutting, drilling, and fitting required for installing metal fabrications. Set metal fabrications accurately in location, alignment, and elevation; with edges and surfaces level, plumb, true, and free of rack; and measured from established lines and levels.
- B. Fit exposed connections accurately together to form hairline joints. Weld connections that are not to be left as exposed joints but cannot be shop welded because of shipping size limitations. Do not weld, cut, or abrade surfaces of exterior units that have been hot-dip galvanized after fabrication and are for bolted or screwed field connections.
- C. Field Welding: Comply with the following requirements:
 - 1. Use materials and methods that minimize distortion and develop strength and corrosion resistance of base metals.
 - 2. Obtain fusion without undercut or overlap.
 - 3. Remove welding flux immediately.
 - 4. At exposed connections, finish exposed welds and surfaces smooth and blended so no roughness shows after finishing and contour of welded surface matches that of adjacent surface.
- D. Fastening to In-Place Construction: Provide anchorage devices and fasteners where metal fabrications are required to be fastened to in-place construction. Provide threaded fasteners for use with concrete and masonry inserts, toggle bolts, through bolts, lag screws, wood screws, and other connectors.
- E. Provide temporary bracing or anchors in formwork for items that are to be built into concrete, masonry, or similar construction.

3.2 INSTALLING MISCELLANEOUS FRAMING AND SUPPORTS

- A. Anchor supports for operable partitions securely to and rigidly brace from building structure.

3.3 ADJUSTING AND CLEANING

- A. Touchup Painting: Immediately after erection, clean field welds, bolted connections, and abraded areas. Paint uncoated and abraded areas with the same material as used for shop painting to comply with SSPC-PA 1 for touching up shop-painted surfaces.
 - 1. Apply by brush or spray to provide a minimum 2.0-mil dry film thickness.

END OF SECTION 055000

SECTION 230001 - GENERAL PROVISIONS FOR MECHANICAL WORK

PART 1 - GENERAL

1.1 RELATED DOCUMENTS

- A. Drawings and general provisions of the Contract, including General and Supplementary Conditions and Division 01 Specification Sections, apply to this Section.
- B. Requirements of this Section apply to work in every Section of Division 23 equally as if incorporated therein.

1.2 WORK INCLUDED

- A. Work included in Division 23 - Mechanical: Materials, equipment, fabrication, installation and tests in conformity with applicable codes and authorities having jurisdiction for Mechanical Work covered by all sections within this Division.

1.3 SCOPE

- A. Division of the Specification into sections is for the purpose of simplification alone. Responsibility for the work of various trades shall rest with the Contractor. Various sections of this Division are related to each other as well as the mechanical drawings. Examine all drawings and read all applicable parts of the project manual in order to insure complete execution of all work in this Division, coordinating where required with other trades in order to avoid conflicts.
- B. These specifications and accompanying drawings are intended to cover the furnishing of all labor, materials, equipment and services necessary for the complete installation and acceptable performance of the mechanical systems. Small items of material, equipment and appurtenances not mentioned in detail or shown on the drawings, but necessary for complete and operating systems shall be provided by this contractor without additional charge to the Owner and shall be included under this contract.
- C. In general, specifications establish the quality of material, equipment and workmanship. The contract documents are intended to secure for the Owner, a first-class installation in every respect. Labor shall be performed by skilled mechanics, and the entire facility, when delivered to the Owner, shall be ready for satisfactory and efficient operation.
- D. The Contractor shall carefully examine the drawings and specifications before accepting the contract. He shall call attention to any changes or additions which, in his opinion, are necessary to make possible the fulfillment of any guarantee called for by these specifications; failing which, it shall be deemed that he has accepted full responsibility for all such guarantees.
- E. The contractor shall put his work in place as fast as is reasonably possible. He shall, at all times, keep a competent foreman in charge of the work, to make decisions necessary for the diligent advancement of the work. The Contractor shall facilitate the inspection of the work by the Owner's Representative.

- F. The Contractor shall coordinate all work in the building in order to facilitate intelligent execution of the work. He shall also remove any rubbish as expeditiously as possible.
- G. Materials or products specified herein and/or indicated on the drawings by trade's names, manufacturer's names, model number or catalog numbers establish the quality of materials or products to be furnished. Model numbers are to be confirmed by the manufacturer to provide required capacities and material to meet the specifications and design intent. In no instance shall an obsolete, incomplete or inaccurate trade name, manufacturer name, model number or catalog number indicated on the drawings, result in additional charges to the owner.
- H. Points of connection or continuation of work under this contract are so marked on drawings or herein specified. In case of any doubt as to the required exact location of such points, the Owner's Representative shall decide and direct.
- I. The plumbing contractor shall provide water services to within two (2) feet of HVAC equipment requiring same, and shall terminate service with a shutoff valve. The mechanical contractor shall make the final connection to the equipment.

1.4 REFERENCE STANDARDS, CODES AND REGULATIONS

A. Requirements of Regulatory Agencies:

- 1. Nothing contained in these specifications or shown on the drawings shall be construed to conflict with any State or local laws, ordinances, rules and regulations, the UL and NFPA regulations. The Contractor shall make all changes required by the enforcing authorities. Where alterations to and / or deviations from the Contract Documents are required by the authorities having jurisdiction, report the requirements to the Architect and secure acceptance before work is started. All such changes shall be made in a manner acceptable to the Architect and shall be made without cost to the Owner.
- 2. When drawings or specifications exceed requirements of applicable laws, ordinances, rules and regulations, comply with documents establishing the more stringent requirement. All work shall be done in full conformity with the requirements of all authorities having jurisdiction. Installation shall be made in compliance with all applicable regulations, and utility company rules, all of which shall be considered a part of this specification and shall take precedence in the order of listing.
- 3. It is not the intent of drawings or specifications to repeat requirements of codes except where necessary for completeness in individual sections.

B. Published specifications, standards, tests or recommended method of trade, industry or governmental organizations as listed below apply to all work in this Division, in addition to other standards which may be specified in individual sections:

- 1. AABC Associated Air Balance Council
- 2. ADC Air Diffuser Balance Council
- 3. AMCA Air Moving and Conditioning Association
- 4. AGA American Gas Association
- 5. ANSI American National Standards Institute
- 6. ARI Air Conditioning and Refrigeration Institute
- 7. ASHRAE American Society of Heating, Refrigeration and Air Conditioning Engineers
- 8. ASME American Society of Mechanical Engineers

- | | | |
|-----|--------|---|
| 9. | ASTM | American Society for Testing and Materials |
| 10. | CISPI | Cast Iron Soil Pipe Institute |
| 11. | ETL | ETL Testing Laboratories |
| 12. | FMS | Factory Mutual Engineering and Research Corporation |
| 13. | NAPHCC | National Standard Plumbing Code |
| 14. | NEMA | National Electrical Manufacturer's Association |
| 15. | NFPA | National Fire Protection Association |
| 16. | NBFU | National Board of Fire Underwriters |
| 17. | NEC | National Electric Code |
| 18. | OSHA | Occupational Safety and Health Administration |
| 19. | PDI | Plumbing Drainage Institute |
| 20. | SMACNA | Sheet Metal & Air Conditioning Contractors National Association |
| 21. | UL | Underwriters Laboratories, Inc. |

- C. Furnish and file with the proper authorities, all drawings required by them in connection with the work. Contractor shall secure and obtain all approvals, permits, licenses and inspections and pay all legal and proper fees and charges in this connection, before commencing work in order to avoid delays during construction. He shall deliver the official records of the granting of the permits, etc., to the Owner's Representative.

1.5 1.5 QUALITY ASSURANCE

- A. All equipment and accessories to be the product of a manufacturer regularly engaged in its manufacture.
- B. Supply all equipment and accessories new and free from defects.
- C. Supply all equipment and accessories in compliance with the applicable standards listed in Article 1.4 of this section with all applicable national, state and local codes.
- D. All items of a given type shall be the product of same manufacturer.

1.6 DESCRIPTION OF BID DOCUMENTS

- A. Specifications:
1. Specifications, in general, describe quality and character of materials and equipment.
 2. Specifications are of simplified form and include incomplete sentences.
 3. Words or phrases such as "The Contractor shall", "shall be", "furnish", "provide", "a", "an", "the", and "all" may have been omitted for brevity.
- B. Drawings: Mechanical drawings under this contract are made a part of these specifications. Deviations from these specifications as noted below must have the approval of the Architect or Construction Manager without an increase in contract price.
1. The drawings shall be considered as being diagrammatic and for bidding purposes only. Intention is to show size, capacity, approximate location, direction and general relationship of one work phase to another, but not exact detail or arrangement. The attention of the contractor is called to the fact that while these drawings are generally to

- scale and are made as accurately as the scale will permit, all critical dimensions shall be determined in the field. They are not to be considered as erection drawings.
2. The drawings do not indicate every fitting, elbow, offset, valve, etc. which is required to complete the job. Contractor shall prepare field erection drawings as required for the use of his mechanics to insure proper installation.
 3. Scaled and figured dimensions are approximate and are for estimating purposes only. Indicated dimensions are limiting dimensions.
 4. Before proceeding with work check and verify all dimensions in field.
 5. Assume all responsibility for fitting of materials and equipment to other parts of equipment and structure.
 6. Make adjustments that may be necessary or requested in order to resolve space problems, preserve headroom, and avoid architectural openings, structural members and work of other trades.
 7. For exact locations of building elements, refer to dimensional Architectural/Structural drawings.
- C. Description of systems: Provide all materials to provide functioning systems in compliance with performance requirements specified, and any modifications resulting from reviewed shop drawings and field coordinated drawings.
1. Installation of all systems and equipment is subject to clarification as indicated in reviewed shop drawings and field coordination drawings.
- D. Do not use equipment exceeding dimensions indicated or equipment or arrangements that reduce required clearances or exceed specified maximum dimensions.
- E. If any part of Specifications or Drawings appears unclear or contradictory, apply to Architect for his interpretation and decision as early as possible, including during bidding period.
1. Do not proceed with work without Architect's decision.

1.7 EQUIPMENT MANUFACTURERS

- A. The first named manufacturer is used as the basis of design. Other named manufacturers are identified as equivalent manufacturers, not equivalent products. Naming other manufacturers does not necessarily imply conformance of any specific product with the written specifications.
- B. The contractor is required to verify that equipment and material to be used on the project meets the requirements of the specifications and will physically fit the available space, clearance and service requirements of the particular piece of equipment and include all pertinent information when he submits material for acceptance. Contractor shall also be responsible for and bear the cost of any modifications to openings available or anticipated as being available for rigging equipment to its final installation place. This shall include openings in exterior envelope, walls and roofs, interior walls, corridors, passage ways or door openings. Any on site dismantling and any reassembly of equipment made necessary by impediment to the rigging of said equipment shall be the sole responsibility of the contractor.
- C. Contract document indicates power and physical requirements based on the equipment manufacturer's data as first named. If equipment requiring more system capacity is furnished, the

contractor shall be responsible for the cost associated with modifying the design and installation of associated services, including any redesign costs associated with the Architect's review.

1.8 DEFINITIONS

- A. "Provide": To supply, furnish, install and connect up complete and ready safe and regular operation of particular work referred to unless specifically noted.
- B. "Install": To erect, mount and connect complete with related accessories.
- C. "Supply", "Furnish": To purchase, procure, acquire and deliver complete with related accessories.
- D. "Work": Labor, materials, equipment, apparatus, controls, accessories, and other items required for proper and complete installation.
- E. "Piping": Pipe, tube, fittings, flanges, valves, controls, strainers, hangers, supports, unions, traps, drains, insulation, and related items.
- F. "Wiring": Raceway, fittings, wire, boxes and related items.
- G. "Concealed": Items referred to as hidden from normal sight, embedded in masonry or other construction, installed in furred spaces, within double partitions or hung ceilings, in trenches, in crawl spaces, or in enclosures.
- H. "Exposed": Not installed underground or "concealed" as defined above.
- I. "Indicated", "Shown", or "Noted": As indicated, shown or noted on drawings or specifications.
- J. "Directed": Directed by Architect.
- K. "Similar" or "Equal": Of base bid manufacture, equal in materials, weight, size, design, and efficiency of specified product.
- L. "Reviewed", "Satisfactory", or "Directed": As reviewed, satisfactory, or directed by or to Architect.
- M. "Motor Controllers": Manual or magnetic starters (with or without switches), individual pushbuttons or hand-off-automatic (HOA) switches controlling the operation of motors.
- N. "Control or Actuating Devices": Automatic sensing and switching devices such as thermostats, pressure, float, electro-pneumatic switches and electrodes controlling operation of equipment.
- O. "Remove": Dismantle, demolish and take away from the site and dispose of in accordance with all applicable rules and regulations or, should the Owner so require, deliver to a location as designated by the Owner for the use of the Owner, at no additional costs to the Owner.
- P. "Replace": Remove existing and provide an equivalent product or material as specified.

- Q. "Extract (and Reinstall) ": Carefully disassemble, dismantle existing, save or store where directed by the Owner, in such a manner as to preserve the existing condition and reinstall as indicated on the drawings or as described in the specifications.
- R. Where any device or piece of equipment is referred to in the singular number, such reference shall be deemed to apply to as many devices as are required to complete the installation.

1.9 JOB CONDITIONS

- A. This contractor shall investigate all conditions affecting his work and shall provide such offsets, fittings, valves, sheet metal work, etc., as may be required to meet conditions at the building.
- B. The contractor shall verify all measurements at the building site and shall be responsible for the correctness of same before ordering materials or before starting work of any Section.
 - 1. Report to Architect, in writing, conditions which will prevent proper provision of this work.
 - 2. Beginning work of any Section without reporting unsuitable conditions to Architect constitutes acceptance of conditions by Contractor.
 - 3. Perform any required removal, repair or replacement of this work caused by unsuitable conditions at no additional cost to Owner.
- C. Piping and ductwork shall be concealed or run behind furring in finished spaces unless otherwise noted to be run exposed.
- D. Horizontal piping and ductwork not run below slabs on grade shall be run as close as possible to underside of roof or floor slab above and parallel to building lines. Maintain maximum headroom in all areas.
- E. Determine possible interference between trades before the work is fabricated or installed. The contractor must coordinate his work to insure that erection will proceed without such interference. Coordination is of paramount importance and no request for additional payment will be considered where such request is based upon interference between trades.
- F. Connections to Existing Work:
 - 1. Install new work and connect to existing work with minimum of interference to existing facilities.
 - 2. Temporary shutdowns of existing services:
 - a. At no additional charges
 - b. At times not to interfere with normal operation of existing facilities.
 - c. Only with written consent of Owner.
 - 3. Maintain continuous operation of existing facilities as required with necessary temporary connections between new and existing work.
 - 4. Restore existing disturbed work to original condition.
- G. Removal, extraction and relocation of existing work.

1. The work includes demolition or removal of all construction indicated or specified. All materials resulting from demolition work, except as indicated or specified otherwise, shall become the property of the Contractor and shall be removed from the site. Rubbish and debris shall be removed from the site daily unless otherwise directed so as to not allow accumulation inside or outside the building. Materials that cannot be removed daily shall be stored in areas specified by the Owner.
2. Title to all materials and equipment to be demolished, excepting Owner salvage and historical items, is vested in the Contractor upon receipt of notice to proceed. The Owner will not be responsible for the condition, loss or damage to such property after notice to proceed.
3. The Owner reserves the "Right of First Refusal" on all material for salvage. Material for salvage shall be stored as approved by the Owner. Salvage materials shall be removed from the site before completion of the Contract. Material for salvage shall not be sold on the site.
4. Property of the Owner: Salvaged items remaining the property of the Owner shall be removed in a manner to prevent damage and packed or crated to protect the items from damage while in storage or during shipment and relocated by the contractor at no cost, to the Owners designated storage facility on the site. Containers shall be properly identified as to contents.
5. Damaged Items: Items damaged during removal or storage shall be repaired or replaced to match existing.
6. Disconnect, remove or relocate material, equipment, plumbing fixtures, piping and other work noted and required by removal or changes in existing conditions.
7. Where existing pipes, conduits and/or ducts which are to remain prevent installation of new work as indicated, relocate, or arrange for relocation, of existing pipes, conduits, and/or ducts.
8. Provide new material and equipment required for relocated equipment.
9. Plug or cap active piping or ductwork behind or below finish.
10. Do not leave long dead-end branches.
 - a. Cap or plug as close as possible to active line.
11. Remove unused piping, ductwork and equipment.
12. Dispose of unusable piping, ductwork and material.

1.10 CLEARANCE FROM ELECTRICAL EQUIPMENT

A. Piping or ductwork:

1. Prohibited, except as noted, in:
 - a. Electric rooms and closets.
 - b. Telephone rooms and closets.
 - c. Elevator machine rooms.
 - d. Electric switchboard room.
2. Prohibited, except as noted, over or within 5 ft. of:
 - a. Transformers.
 - b. Substations.
 - c. Switchboards.
 - d. Motor control centers.
 - e. Standby power plant.
 - f. Bus ducts.
 - g. Electrical panels.
3. Drip pans under piping:

- a. Only where unavoidable and approved.
- b. 18 gauge galvanized steel.
 - 1) With bituminous paint coating.
- c. Reinforced and supported.
- d. Watertight.
- e. With 1-1/4 inch drain outlet piped to floor drain or service sink.

1.11 TEMPORARY FACILITIES

- A. Temporary facilities are not included within this Section.

1.12 SPECIAL TOOLS

- A. Furnish to Owner at completion of work:
 - 1. One set of any special tools required to operate, adjust, dismantle or repair equipment furnished under any section of the Division.
 - 2. "Special tools": those not normally found in possession of mechanics or maintenance personnel.
 - 3. One pressure grease gun for each type of grease required.
 - a. With adapters to fit all lubricating fittings on equipment.
 - b. Include lubricant for lubricated plug valves.

1.13 PRODUCT DELIVERY, HANDING AND STORAGE

- A. Provide adequate and secure storage facilities for materials and equipment during the progress of the work.
- B. Contractor shall be responsible for the condition of all materials and equipment employed in the mechanical installation until final acceptance by the Owner. Protect same from any cause whatsoever.
- C. Where necessary, ship in crated sections of size to permit passing through available space.
- D. Ship equipment in original packages, to prevent damaging or entrance of foreign matter.
- E. Handle and ship in accordance with manufacturer's recommendations.
- F. Provide protective coverings during construction.
- G. Replace at no expense to Owner, equipment or material damaged during storage or handling, as directed by Architect.
- H. Tag all items with weatherproof tag, identifying equipment by name and purchase order number.
- I. Include packing and shipping lists.
- J. Adhere to special requirements as specified in individual sections.

1.14 PROTECTION OF MATERIALS

- A. Protect from damage, water, dust, etc., material, equipment and apparatus provided under this Division, both in storage and installed, until Notice of Completion has been filed.
- B. Provide temporary storage facilities for materials and equipment.
- C. Material, equipment or apparatus damaged because of improper storage or protection will be rejected.
 - 1. Remove from site and provide new, duplicate, material, equipment or apparatus in replacement of that rejected.
- D. Cover motors and other moving machinery to protect from dirt and water during construction. Rotate moving equipment, shafts, bearings, motors etc. to prevent corrosion and to circulate lubricants.
- E. Protect premises and work of other Divisions from damage arising out of installation of work of this Division.
 - 1. Contractor shall be responsible for the replacement of all damaged or defective work, materials or equipment. Do not install sensitive or delicate equipment until major construction work is completed.
 - 2. Remove replaced parts from premises.
- F. Make good any damage to the work caused by floods, storms, accidents, acts of God, acts of negligence, strikes, violence or theft up to time of final acceptance by the Owner.
- G. Do not leave any mechanical work in a hazardous condition, even temporarily.

1.15 REVIEW OF CONSTRUCTION

- A. Work may be reviewed at any time by representative of the Architect.
- B. Advise Architect that work is ready for review at following times:
 - 1. Prior to backfilling buried work.
 - 2. Prior to concealment of work in walls and above ceilings.
 - 3. When all requirements of Contract have been completed.
- C. Neither backfill nor conceal work without Architect's consent.
- D. Maintain on job a set of Specifications and Drawings for use by Architect's representatives.

1.16 SCHEDULE OF WORK

- A. Arrange work to conform to schedule of construction established or required to comply with Contract Documents.
- B. In scheduling, anticipate means of installing equipment through available openings in structure.
- C. Confirm in writing to Architect, within 30 days of signing of contract, anticipated number of days required to perform test, balance, and acceptance testing of mechanical systems.

1. This phase must occur after completion of mechanical systems, including all control calibration and adjustment, and requires substantial completion of the building, including closure, ceilings, lighting, partitioning, etc.
 2. Submit for approval at this time, names and qualifications of test and balancing agencies to be used.
- D. Arrange with Owner schedule for work in each area.
- E. Unless otherwise directed by Owner, perform work during normal working hours.
- F. Work delays:
1. In case noisy work interferes with Owner's operations, Owner may require work to be stopped and performed at some other time, or after normal working hours.

1.17 ACCESS TO MECHANICAL WORK

- A. Access doors in walls and ceilings.
- B. Access Units Fire-Resistance Ratings: Where fire-resistance rating is indicated for construction penetrated by access units, provide UL listed-and-labeled units, except for units which are smaller than minimum size requiring ratings as recognized by governing authority.
- C. Product Data, Access Units: Submit manufacturer's technical data and installation instructions for each type of access door assembly, including setting drawings, templates, instructions and directions for installation of anchorage devices.
- D. Furnish to the general contractor all access doors necessary for access through inaccessible wall or ceiling construction, for installation by the general contractor. Information on the size and location of the subject access doors is to be communicated in writing to the general contractors during the bidding period.

1.18 NOISE REDUCTION

- A. Cooperate in reducing objectionable noise or vibration caused by mechanical systems.
1. To extent of adjustments to specified and installed equipment and appurtenances.
- B. Correct noise problems caused by failure to install work in accordance with Contract Documents.
1. Include labor and materials required as result of such failure.

1.19 CUTTING AND PATCHING

- A. Provide all carpentry, cutting and patching required for proper installation of material and equipment specified.
- B. Do not cut or drill structural members without consent of Architect.

1.20 GUARANTEE

- A. Furnish guarantee covering all work in accordance with general requirements of the contract for minimum period of one year. This personal guarantee shall exist for a period of one (1) year from the date of final acceptance of the work and shall apply to defects in materials and to defective workmanship of any kind.
- B. For factory-assembled equipment and devices on which the manufacturers furnish standard published guarantees as regular trade practice, obtain such guarantees and replace any such equipment that proves defective during the life of these guarantees.
- C. Guarantee all work for which materials are furnished, fabricated or field erected by the contractor, all factory-assembled equipment for which no specific manufacturer's guarantee is furnished, and all work in connection with installing manufacturer's guarantee is furnished, and all work in connection with installing manufacturer's guaranteed equipment.
- D. In the event of failure of any work, equipment or device during the life of the guarantee, repair or replace the equipment or defective work. Remove, replace or restore, at no cost to the Owner, any part of the structure or building which may be damaged either as the direct result of the defective work or in the course of the contractor's making replacement of the defective work or materials. Work shall be done at a time and in a manner as to cause no undue inconvenience to the Owner. Provide new materials, equipment, apparatus and labor to replace that determined by Architect to be defective or faulty.
- E. This guarantee also applies to services including Instructions, Adjusting, Testing, Noise, Balancing, etc.
- F. Additional equipment and material guarantees and warranties may be indicated in other sections. In all cases, the more stringent guarantee or warranty shall be provided.

PART 2 - PRODUCTS

2.1 MATERIALS AND EQUIPMENT QUALITY

- A. Material and equipment furnished under this Division of specification shall be new. Defective or inferior materials must be replaced by contractor at no cost to Owner regardless of the stage of construction. Inferior material shall be defined as material or equipment of a quality or performance less than that specified as determined by the Owner's Representative.
- B. Provide each item of equipment with manufacturer's identification tag which is readily accessible and clearly shows model and size.

2.2 ACCESS TO MECHANICAL WORK

- A. Access Doors:
 - 1. General: Where walls and ceilings must be penetrated for access to mechanical work, access doors shall be provided. Furnish adequate size for intended and necessary access. Furnish doors with UL Fire Rating to match wall or ceiling construction. Furnish

manufacturer's complete units, of type recommended for application in indicated substrate construction, in each case, complete with anchorages and hardware.

PART 3 - EXECUTION

3.1 FIELD QUALITY CONTROL

- A. Tests:
 - 1. Perform as specified in individual sections, and as required by authorities having jurisdiction.
 - 2. Duration as noted.
- B. Provide required labor, material, equipment, and connections.
- C. Furnish written report and certification those tests have been satisfactorily completed.
- D. Repair or replace defective work, as directed.
- E. Pay for restoring or replacing damaged work due to tests as directed.
- F. Pay for restoring or replacing damaged work of others, due to tests, as directed.

3.2 ACCESS TO MECHANICAL WORK

- A. Coordinate installation and placement of access doors and panels with contractor for general construction.
- B. Remove or replace panels or frames that are warped, bowed, or otherwise damaged.

END OF SECTION 230001

SECTION 230002 – MECHANICAL AND ELECTRICAL COORDINATION

PART 1 - GENERAL

1.1 WORK INCLUDED

- A. Work Included in This Section: Materials, equipment, fabrication, installation, and tests in conformity with applicable codes and authorities having jurisdiction for the following:
1. Motors.
 2. Factory-wired equipment (FWE).
 3. Factory-wired control panels (FWCP).
 4. Motor controllers where provided as part of mechanical equipment.
 5. Motor controllers where supplied under Division 23 - Mechanical Work.
 6. Disconnects and safety switches for mechanical equipment.
 7. Fuses for equipment provided, and starters and disconnect switches.
 8. Emergency Pushbutton Operator Station.

1.2 REFERENCE STANDARDS

- A. Published specifications standards, tests, or recommended methods of trade, industry or governmental organization as apply to work in this section where cited below:
1. ANSI - American National Standards Institute.
 2. NEMA - National Electrical Manufacturer's Association.
 3. IEEE - Institute of Electrical and Electronic Engineers.

1.3 QUALITY ASSURANCE

- A. All equipment and accessories to be the product of a manufacturer regularly engaged in its manufacture.
- B. Supply all equipment and accessories new and free from defects.
- C. Supply all equipment and accessories in compliance with the applicable standards listed in Article 1.03 of this Section and with all applicable National, State and local codes.
- D. All items of a given-type shall be the products of the same manufacturer.

1.4 WORK REQUIRED UNDER DIVISION 23

- A. Furnish motors, manual and combination starters, pushbutton devices, contactors, disconnect switches, electric thermostats, low voltage transformers, Emergency Break Glass Stations and other electrical devices required for equipment furnished.
- B. Install all items in piping and ductwork such as control valves, aquastats, ductstats, etc.
- C. All external wiring of equipment, all temperature control wiring, external wiring of control circuits of magnetic starters, interlocking wiring, boiler wiring, Emergency Break Glass Stations, and mounting of control devices, etc., shall be included under Division 23. All external wiring shall be in conduit. (Unless specifically shown to be provided by the Electrical Contractor)
- D. The Electrical Contractor, under Division 26, shall furnish and install all power wiring and conduit to junction box, to disconnect switch on unit, to motor starters and contactors, and between motor starters and contactors to motor or other load. Electrical Contractor shall be

responsible for proper direction of rotation for all three phase equipment. The Electrical Contractor shall mount all starters, disconnects.

- E. Wiring required under Division 23 shall comply with the specifications as described in Division 26.
- F. The Plumbing Contractor, under Division 22, shall provide water and natural gas services to within two (2) feet of HVAC equipment requiring same and terminating with shut-off valves. The HVAC Contractor, under Division 23, shall make final connections to equipment.
- G. Provide disconnect switches or safety switches for equipment. (Unless specifically shown to be provided by the Electrical Contractor, starters and disconnects shown on the electrical drawings are for installation and do not require the Electrical Contractor to furnish units)
- H. Emergency Generator - Exhaust muffler and flexible exhaust connection shall be furnished by the generator manufacturer under Division 26. Installation of the exhaust system including providing piping, insulation and accessories shall be included under Division 23.

1.5 SUBMITTALS

- A. Shop Drawings: Complete wiring diagrams of all power and control connections (standard diagrams will not be accepted). Deliver 2 copies of approved wiring diagrams to the Electric Contractor for installation of wiring and connections required under the Electric Contract.
- B. Product Data for Motor Controllers and Disconnect Switches: Manufacturer's catalog sheets, specifications and installation instructions. Submit enclosure type coordinated for service and location. Submit simultaneously with product data required for motors. Identify each controller for use with corresponding motor. Submit shop drawings and product data in accordance with project requirements.
- C. All warranties shall be delivered as part of the close-out submission.
- D. A receipt shall be delivered as part of the close-out submission that states all required spare parts have been delivered to the owner. This receipt must be signed and dated by the owner.

PART 2 - PRODUCTS

2.1 SAFETY SWITCHES

- A. General Electric Co. Type TH; Square D Co. Heavy Duty Series; Cutler-Hammer HD Series; with the following:
 - 1. Fused or unfused as required.
 - 2. Fused switches equipped with fuseholders to accept only the fuses specified in Section 16181 (U.L. Class RK-1, RK-5, L).
 - 3. NEMA 1 enclosure unless otherwise indicated on drawing or required. 3R for devices installed outdoors.
 - 4. Switch rated 240V for 120V, 208V, 240V, circuits; 600 V for 277V, 480V circuits.
 - 5. Switch rated 600V for 277V, 480V circuits.
 - 6. Solid neutral bus when neutral or grounding conductor is included with circuit.
 - 7. Current rating and number of poles as indicated on drawings.

2.2 NAMEPLATES

- A. Phenolic Type: Standard phenolic nameplates with 3/8" minimum size lettering engraved thereon.

- B. Embossed Aluminum: Standard stamped or embossed aluminum tags: Tech Products, Inc., Seton Name Plate Corp.

PART 3 - EXECUTION

3.1 GENERAL

- A. Equipment shall be connected in a neat and skillful manner. Equipment delivered with terminal boxes that are inadequate shall be equipped with special boxes that suit the conditions by the Mechanical Contractor furnishing the equipment.
- B. In general, rigid conduit or tubing shall be used, but equipment that requires movement or that would transmit vibration to conduit shall be wired with flexible (liquid tight) steel conduit not over 18" long.
- C. All equipment shall be grounded with a green-covered ground wire run inside the conduit and connected to equipment frame on one end and to grounding system on the other end.
- D. Install heaters correlated with full load current of motors provided.
- E. Set overload devices to suit motors provided.

3.2 INSTALLATION

- A. Control Wiring:
 - 1. Provide control wiring and connections.
 - 2. Where control circuit interlocking is required between individually mounted motor controllers, provide a single pole on-off switch in a threaded type box mounted adjacent to motor safety switches which are remote from the control transformer (to enable interlock circuit to be opened when the motor safety switch is opened).

3.3 DISCONNECTS

- A. Provide NEMA 3R safety switch for all rooftop and outdoor equipment.
- B. Provide unit mounted disconnect switches for all equipment such as unit heaters, fans, unit ventilators, incremental units, etc

END OF SECTION 230002

SECTION 230130 - HVAC AIR-DISTRIBUTION SYSTEM CLEANING

PART 1 - GENERAL

1.1 SUMMARY

- A. Section includes cleaning HVAC air-distribution equipment, ducts, plenums, and system components.
- B. Provide labor, materials, equipment and services required to thoroughly clean the HVAC / ductwork systems as designated in the Contract Documents.
- C. Provide all labor, material, and services to obtain access to HVAC systems to be cleaned including:
 - 1. Removal and reinstallation of ceiling systems
 - 2. Installation of new access panels and removal/replacement of existing panels.
 - 3. Cutting and patching of wall and ceiling systems

1.2 QUALITY ASSURANCE

- A. The duct system shall be free of construction debris.
- B. New HVAC ductwork system installations shall comply with level "B", the Intermediate Level of SMACNA Duct Cleanliness for New Construction.
- C. Existing HVAC ductwork system cleaning shall comply with The NADCA Standard for Assessment Cleaning & Restoration of HVAC Systems 2013 (ACR-2013), as published by the National Air Duct Cleaners Association.
- D. The Duct Cleaning Contractor or subcontractor shall be a member of the National Air Duct Cleaners Association (NADCA) and shall have at least two certified Air Systems Cleaning Specialists (ASCS) on regular staff, two years of experience in this field. The Contractor shall produce a reference list to the Owner and Project Engineer of projects successfully completed of a similar size and scope.
- E. Supervisor qualifications: The project shall be supervised by an ASCS at all times.

1.3 SUBMITTALS TO THE ARCHITECT/ENGINEER

- A. Shop drawings locating all proposed duct penetrations and ceiling access holes in plaster ceilings.
- B. Provide MSDS sheets on all solvents, cleaners, microbial reduction agents, and disinfectants to be used on project.
- C. Contractor credentials, including NADCA certificates, project references, and cleaning methods and application methods for microbial reduction agents and coatings.

1.4 SUBMITTALS TO THE OWNER

- A. Since the systems must be operational during the normal work hours, the Contractor shall submit to the Owner a procedure for cleaning the ductwork and installing filters which will minimize contamination of already cleaned areas. This sequence must be approved by the Owner and Project Engineer prior to starting work

PART 2 - PRODUCTS

2.1 MICROBIAL REDUCTION AGENTS

- A. Microbial reduction agents shall only be applied if active fungal growth is reasonably suspected, or where an unacceptable level of fungal contamination has been verified through testing.
- B. All products for application on non-porous surfaces inside HVAC / ductwork systems shall have an E.P.A. registration specifically for this application.

2.2 COATING FOR POROUS (FIBERGLASS LINED) COMPONENTS

- A. A mechanical insulation repair coating, Tough Coat, as manufactured by Vac System Industries, Inc., or approved equal shall be used. The coating material shall contain an anti-microbial agent, shall not affect the thermal or acoustic properties of the insulation, and shall conform to NFPA Standards 90A and 90B.

2.3 PLENUM PAINT

- A. Porous Surface: The paint shall be Porta-Sept as manufactured by Porter Paints, Inc., or approved equal. Paint shall contain an EPA registered anti-microbial preservative known as Intersept, which inhibits the growth of bacteria, mold, mildew, and fungi.

2.4 ACCESS DOORS

- A. The access doors shall be gasketed sandwich style doors that can be easily removed for future inspection and cleaning as manufactured by DuctMate or approved equal.

PART 3 - EXECUTION

3.1 HEALTH AND SAFETY

- A. Cleaning contractors shall comply with all applicable federal, state and local requirements for protecting the safety of the contractors' employees, building occupants, and the environment. In particular, all applicable standards of the Occupational Safety and Health Administration (OSHA) should be followed when working in accordance with this standard.
- B. No processes or materials shall be employed in such a manner that they will create adverse health effects to the building occupants, cleaning contractors, or general public.
- C. Disposal of Debris. All debris removed from the ACS shall be disposed of in accordance with all applicable federal, state, and local requirements.

3.2 PREPARATION

- A. Prior to start of work, the HVAC system is to be carefully inspected and checked for all conditions affecting the cleaning. Defects are to be reported in writing to the Project Engineer and work will not proceed until all defects have been documented. Commencement of work will constitute acceptance of the conditions of the area to which the cleaning work is to be performed and all defects in work resulting from such accepted service will be corrected by this trade without additional expense to the Owner. No cleaning is to be performed to ducts where the process has the capability of damaging the duct lining. The decision to clean and/or encapsulate these areas will be made by the Project Engineer after review of the Contractor's findings and the Project Engineer has seen the field conditions.

- B. Disassemble all removable items as required for access to work area. Store the removables in a Project Engineer or Owner approved storage area until the completion of the cleaning work.
- C. Fire protection devices (such as smoke detectors, panels, etc.) shall be protected prior to cleaning procedures. They are to be cleaned and tested at the conclusion of work.
- D. The Contractor shall coordinate the shutdown and reactivating of the fire alarm system to avoid accidental alarms during the cleaning process and related work.
- E. The Contractor shall coordinate the shutdown of the air handling equipment with the Owner before starting work, and shall conform to OSHA requirements regarding fan motor disconnect lock-out/tag-out.
- F. Report to Project Engineer any system defects discovered during the cleaning operation which will require repair to an HVAC system component that is outside of the scope of work as specified herein. Any defects should be identified in a 'Conditions Found Report'.

3.3 GENERAL REQUIREMENTS

A. Mechanical Cleaning Methodology:

- 1. Comply with NADCA ACR 2006.
 - 2. Cleaning methods shall be employed such that all Non-Porous surface components must be Visibly Clean (per section 13 of ACR-2006).
 - 3. Source-Removal Cleaning Methods: The HVAC system shall be cleaned using source-removal mechanical cleaning methods designed to extract contaminants from within the HVAC system and to safely remove these contaminants from the facility. No cleaning method, or combination of methods, shall be used that could potentially damage components of the HVAC system or negatively alter the integrity of the system.
 - a. Use continuously operating vacuum-collection devices to keep each section being cleaned under negative pressure.
 - b. Cleaning methods that require mechanical agitation devices to dislodge debris that is adhered to interior surfaces of HVAC system components shall be equipped to safely remove these devices. Cleaning methods shall not damage the integrity of HVAC system components or damage porous surface materials such as duct and plenum liners.
 - 4. Cleaning Mineral-Fiber Insulation Components:
 - a. Fibrous-glass thermal or acoustical insulation elements present in equipment or ductwork shall be thoroughly cleaned with HEPA vacuuming equipment while the HVAC system is under constant negative pressure and shall not be permitted to get wet according to NADCA ACR 2006.
 - b. Cleaning methods used shall not cause damage to fibrous-glass components and will render the system capable of passing the HVAC System Cleanliness Tests (see NADCA ACR 2006).
 - c. Fibrous materials that become wet shall be discarded and replaced.
- B. Containment: Debris removed during cleaning shall be collected and precautions must be taken to ensure that debris is not otherwise dispersed outside the ACS during the cleaning process. After ACS cleaning, any areas which could be affected by the cleaning contractor's work must be as clean as their condition prior to the commencement of the cleaning operation.

- C. Collect debris removed during cleaning. Ensure that debris is not dispersed outside the HVAC system during the cleaning process. Debris removed from the HVAC system shall be disposed of according to applicable Federal, state, and local requirements.
- D. Particulate Collection.
 - 1. Where the Particulate Collection Equipment is exhausting inside the building, HEPA filtration with 99.97% collection efficiency for 0.3-micron size particles shall be used (See EPA's Building Air Quality).
 - 2. When the Particulate Collection Equipment is exhausting outside the building, Mechanical cleaning operations shall be undertaken only with Particulate Collection Equipment in place, including adequate filtration to control debris removed from the ductwork or ceiling plenum. When the Particulate Collection Equipment is exhausting outside the building, precautions shall be taken to ensure that exhausted air does not re-enter the building.
- E. Controlling Odors. Control odors and mist vapors during the cleaning and restoration process. All reasonable measures shall be taken to control offensive odors and/or mist vapors during the cleaning process.
- F. Air-Volume Control Devices. Dampers and any air-directional mechanical devices inside the ductwork must have their position marked prior to cleaning and, upon completion, must be restored to their marked position.
- G. Mark the position of manual volume dampers and air-directional mechanical devices inside the system prior to cleaning. Restore them to their marked position on completion of cleaning.

3.4 ACCESS AND SERVICE OPENINGS

- A. Use the existing service openings, as required for proper cleaning, at various points of the HVAC system for physical and mechanical entry and for inspection.
- B. Provide additional access and service openings in the HVAC system points as necessary to accommodate cleaning and comply with cleaning requirements.
- C. Any service opening cut for the cleaning process must be repaired so that they shall not significantly alter the airflow. All openings made to facilitate the cleaning must be sealed in accordance with industry standards and local codes, using materials acceptable, under those standards and codes. (See Specification Section 233300 and SMACNA's HVAC Duct Construction Standards - Metal and Flexible, 2005).
- D. Sandwich style access doors shall be used for all access and service openings and shall be a minimum size of 16 x 12 and installed in locations in locations as required.
- E. Comply with NADCA ACR 2006, "Guidelines for Constructing Service Openings in HVAC Systems" Section.

3.5 SYSTEMS AND COMPONENTS:

- A. Ductwork Systems:
 - 1. Applies to:
 - a. Supply-air ducts, including turning vanes and reheat coils.
 - b. Return-air ducts to the air-handling unit.
 - c. Air devices for supply and return air.
 - d. Air-terminal units.

- e. Exhaust-air systems to the exhaust fan.
 - 2. Mechanically clean ductwork systems specified to remove all visible contaminants so that the systems are capable of passing the HVAC System Cleanliness Tests in accordance with the NADCA standard, ACR 2006.
 - 3. No cleaning method should be used which could potentially damage components of the ductwork or negatively alter the integrity of the system.
 - 4. Mechanical cleaning and agitation methods shall be capable of cleaning minimum 50 foot sections of ductwork in each direction per access point so as to minimize the number of service openings and thus preserve the integrity of the ductwork and minimize leakage. The agitation tool shall be required to contact all sides of the duct regardless of size and configuration. The Contractor shall produce a detailed description of procedures and methods to the Engineer/Owner.
 - 5. Use vacuum-collection devices that are operated continuously during cleaning. Connect vacuum device to downstream end of ducts so areas being cleaned are under negative pressure.
 - 6. Where ductwork is large enough and able to support the weight of a worker, hand tools and HEPA shop vacs may be used. If workers enter the inside of the duct they must follow the OSHA confined space requirements (OSHA 29 CFR 1910.146) Collection equipment must be used during this process to assure capture of any residual or airborne debris.
 - 7. Clean fibrous-glass duct liner with HEPA vacuuming equipment, or other methods without damaging the integrity of the duct liner. Apply mechanical insulation repair coating to fiberglass lined surfaces in ductwork and air handlings units after cleaning. Replace fibrous-gall ductliner that is severely damaged, deteriorated, mold infested or wet.
- B. Grilles, Registers and Diffusers:
- 1. Whenever the grilles, registers and diffusers (GRD) are removable, they shall be removed, washed, dried, sanitized and replaced.
 - 2. When the GRD are restricted by a facade or welded in place, hand vacuuming and cleaning are acceptable.
 - 3. The Contractor shall avoid disturbing the existing volume damper settings.
 - 4. The Contractor is not responsible for cleaning the debris built-up on the ceiling.

3.6 CLEANLINESS VERIFICATION

- A. Verify cleanliness according to NADCA ACR 2006, "Verification of HVAC System Cleanliness" Section.
- B. Verification of cleanliness will be determined after Mechanical Cleaning and before the application of any treatment or introduction of any treatment-related substance. Verification of Non-Porous Surface Cleaning and Verification of Coil Cleaning shall be conducted after Mechanical Cleaning and before the system is restored to normal operation.
- C. Verification of Non-Porous Surface Cleaning:
 - 1. All Non-Porous Interior Duct/Air Handling Unit Surfaces must be Visibly Clean.
 - 2. An interior surface is considered visibly clean when it is free from non-adhered substances and debris.
 - 3. Where contaminants are discovered, re-clean and re-inspect duct systems.
 - 4. In the event there is a discrepancy with regard to if the surface is visibly clean, contractor shall conduct Surface Comparison Testing per Section 13.2 of the NADCA ACR-2006.

5. Photo documentation of representative sections and components of cleaned systems shall be provided by the Contractor.

3.7 MICROBIAL REDUCTION AGENT APPLICATION

- A. A microbial reduction agent shall be applied to all supply and return air metal only ductwork cleaned as part of this project. Application and preparation shall be as per manufacturer's recommendations.
- B. The Contractor must demonstrate to the Project Engineer how the application method is capable of dispensing the sanitizing solution to the entire surface areas of the ductwork.

3.8 RESTORATION

- A. Restore and repair HVAC air-distribution equipment, ducts, plenums, and components according to NADCA ACR 2006, "Restoration and Repair of Mechanical Systems" Section.
- B. Comply with Division 23 Sections "Metal Ducts" and Air Duct Accessories" for duct materials, accessories, and hardware required for Work of this Section.
- C. Ensure that closures do not hinder or alter airflow.
- D. New closure materials, including insulation, shall match opened materials and shall have removable closure panels fitted with gaskets and fasteners.
- E. Reseal fibrous-glass ducts. Comply with requirements in Division 23 Section "Nonmetal Ducts."

3.9 POST PROJECT REPORT

- A. Prepare a written cleanliness verification report. At a minimum, include the following:
 1. Written documentation of the success of the cleaning.
 2. Site inspection reports.
 3. Photographic Documentation.
 4. Areas of the system found to be damaged, in need of repair, and / or requiring more aggressive cleaning.

END OF SECTION 230130

SECTION 230513 - COMMON MOTOR REQUIREMENTS FOR HVAC EQUIPMENT

PART 1 - GENERAL

1.1 RELATED DOCUMENTS

- A. Drawings and general provisions of the Contract, including General and Supplementary Conditions and Division 01 Specification Sections, apply to this Section.

1.2 SUMMARY

- A. Section includes general requirements for single-phase and polyphase, general-purpose, horizontal, small and medium, squirrel-cage induction motors for use on ac power systems up to 600 V and installed at equipment manufacturer's factory or shipped separately by equipment manufacturer for field installation.

PART 2 - PRODUCTS

2.1 GENERAL MOTOR REQUIREMENTS

- A. Comply with NEMA MG 1 unless otherwise indicated.
- B. Comply with IEEE 841 for severe-duty motors.

2.2 MOTOR CHARACTERISTICS

- A. Duty: Continuous duty at ambient temperature of 40 deg C and at altitude of 3300 feet above sea level.
- B. Capacity and Torque Characteristics: Sufficient to start, accelerate, and operate connected loads at designated speeds, at installed altitude and environment, with indicated operating sequence, and without exceeding nameplate ratings or considering service factor.

2.3 POLYPHASE MOTORS

- A. Description: NEMA MG 1, Design B, medium induction motor.
- B. Efficiency: Premium energy efficient, as defined in NEMA MG 1.
- C. Service Factor: 1.15.
- D. Multispeed Motors: Variable torque.
 - 1. For motors with 2:1 speed ratio, consequent pole, single winding.
 - 2. For motors with other than 2:1 speed ratio, separate winding for each speed.
- E. Multispeed Motors: Separate winding for each speed.
- F. Rotor: Random-wound, squirrel cage.
- G. Bearings: Regreasable, shielded, antifriction ball bearings suitable for radial and thrust loading.
- H. Temperature Rise: Match insulation rating.
- I. Insulation: Class F.
- J. Code Letter Designation:
 - 1. Motors 15 HP and Larger: NEMA starting Code F or Code G.
 - 2. Motors Smaller than 15 HP: Manufacturer's standard starting characteristic.

- K. Enclosure Material: Cast iron for motor frame sizes 324T and larger; rolled steel for motor frame sizes smaller than 324T.

PART 3 - EXECUTION (Not Applicable)

END OF SECTION 230513

SECTION 230593 - TESTING, ADJUSTING, AND BALANCING

PART 1 - GENERAL

1.1 SUMMARY

- A. Section Includes:
 - 1. Balancing Air Systems:

1.2 DEFINITIONS

- A. AABC: Associated Air Balance Council.
- B. NEBB: National Environmental Balancing Bureau.
- C. TAB: Testing, adjusting, and balancing.
- D. TABB: Testing, Adjusting, and Balancing Bureau.
- E. TAB Specialist: An entity engaged to perform TAB Work.

1.3 INFORMATIONAL SUBMITTALS

- A. Certified TAB reports.
- B. Sample report forms.
- C. Instrument calibration reports, to include the following:
 - 1. Instrument type and make.
 - 2. Serial number.
 - 3. Application.
 - 4. Dates of use.
 - 5. Dates of calibration.

1.4 QUALITY ASSURANCE

- A. TAB Contractor Qualifications: Engage a TAB entity certified by AABC, NEBB or TABB.
- B. TAB Report Forms: Use standard TAB contractor's forms approved by Owner.

1.5 PROJECT CONDITIONS

- A. Full Owner Occupancy: Owner will occupy the site and existing building during entire TAB period. Cooperate with Owner during TAB operations to minimize conflicts with Owner's operations.

PART 2 - PRODUCTS (Not Applicable)

PART 3 - EXECUTION

3.1 EXAMINATION

- A. Examine systems for installed balancing devices, such as test ports, gage cocks, thermometer wells, flow-control devices, balancing valves and fittings, and manual volume dampers. Verify that locations of these balancing devices are accessible.

- B. Examine the approved submittals for HVAC systems and equipment.
- C. Examine design data including HVAC system descriptions, statements of design assumptions for environmental conditions and systems' output, and statements of philosophies and assumptions about HVAC system and equipment controls.
- D. Examine equipment performance data including fan curves.
 - 1. Relate performance data to Project conditions and requirements, including system effects that can create undesired or unpredicted conditions that cause reduced capacities in all or part of a system.
 - 2. Calculate system-effect factors to reduce performance ratings of HVAC equipment when installed under conditions different from the conditions used to rate equipment performance. To calculate system effects for air systems, use tables and charts found in AMCA 201, "Fans and Systems," or in SMACNA's "HVAC Systems - Duct Design." Compare results with the design data and installed conditions.
- E. Examine system and equipment installations and verify that field quality-control testing, cleaning, and adjusting specified in individual Sections have been performed.
- F. Examine test reports specified in individual system and equipment Sections.
- G. Examine HVAC equipment and filters and verify that bearings are greased, belts are aligned and tight, and equipment with functioning controls is ready for operation.
- H. Report deficiencies discovered before and during performance of TAB procedures. Observe and record system reactions to changes in conditions. Record default set points if different from indicated values.

3.2 PREPARATION

- A. Prepare a TAB plan that includes strategies and step-by-step procedures.
- B. Complete system-readiness checks and prepare reports. Verify the following:
 - 1. Permanent electrical-power wiring is complete.
 - 2. Automatic temperature-control systems are operational.
 - 3. Equipment and duct access doors are securely closed.
 - 4. Balance, smoke, and fire dampers are open.
 - 5. Isolating and balancing valves are open and control valves are operational.
 - 6. Ceilings are installed in critical areas where air-pattern adjustments are required and access to balancing devices is provided.
 - 7. Windows and doors can be closed so indicated conditions for system operations can be met.

3.3 GENERAL PROCEDURES FOR TESTING AND BALANCING

- A. Perform testing and balancing procedures on each system according to the procedures contained in AABC's "National Standards for Total System Balance" and in this Section.
- B. Cut insulation, ducts, pipes, and equipment cabinets for installation of test probes to the minimum extent necessary for TAB procedures.
- C. Mark equipment and balancing devices, including damper-control positions, valve position indicators, fan-speed-control levers, and similar controls and devices, with paint or other suitable, permanent identification material to show final settings.

- D. Take and report testing and balancing measurements in inch-pound (IP) units.

3.4 GENERAL PROCEDURES FOR BALANCING AIR SYSTEMS

- A. Prepare test reports for both fans and outlets. Obtain manufacturer's outlet factors and recommended testing procedures. Crosscheck the summation of required outlet volumes with required fan volumes.
- B. Prepare schematic diagrams of systems' "as-built" duct layouts.
- C. Determine the best locations in main and branch ducts for accurate duct-airflow measurements.
- D. Check airflow patterns from the outdoor-air louvers and dampers and the return- and exhaust-air dampers through the supply-fan discharge and mixing dampers.
- E. Check dampers for proper position to achieve desired airflow path.
- F. Check for airflow blockages.
- G. Check condensate drains for proper connections and functioning.
- H. Check for proper sealing of air-handling-unit components.

3.5 PROCEDURES FOR CONSTANT-VOLUME AIR SYSTEMS

- A. Adjust fans to deliver total indicated airflows within the maximum allowable fan speed listed by fan manufacturer.
 - 1. Measure total airflow.
 - a. Where sufficient space in ducts is unavailable for Pitot-tube traverse measurements, measure airflow at terminal outlets and inlets and calculate the total airflow.
 - 2. Measure fan static pressures as follows to determine actual static pressure:
 - a. Measure outlet static pressure as far downstream from the fan as practical and upstream from restrictions in ducts such as elbows and transitions.
 - b. Measure static pressure directly at the fan outlet or through the flexible connection.
 - c. Measure inlet static pressure of single-inlet fans in the inlet duct as near the fan as possible, upstream from the flexible connection, and downstream from duct restrictions.
 - d. Measure inlet static pressure of double-inlet fans through the wall of the plenum that houses the fan.
 - 3. Measure static pressure across each component that makes up an air-handling unit, rooftop unit, and other air-handling and -treating equipment.
 - a. Report the cleanliness status of filters and the time static pressures are measured.
 - 4. Measure static pressures entering and leaving other devices, such as sound traps, heat-recovery equipment, and air washers, under final balanced conditions.
 - 5. Do not make fan-speed adjustments that result in motor overload. Consult equipment manufacturers about fan-speed safety factors. Modulate dampers and measure fan-motor amperage to ensure that no overload will occur. Measure amperage in full-cooling, full-

heating, economizer, and any other operating mode to determine the maximum required brake horsepower.

- B. Measure air outlets and inlets without making adjustments.
 - 1. Measure terminal outlets using a direct-reading hood or outlet manufacturer's written instructions and calculating factors.

3.6 PROCEDURES FOR MOTORS

- A. Motors, 1/2 HP and Larger: Test at final balanced conditions and record the following data:
 - 1. Manufacturer's name, model number, and serial number.
 - 2. Motor horsepower rating.
 - 3. Motor rpm.
 - 4. Efficiency rating.
 - 5. Nameplate and measured voltage, each phase.
 - 6. Nameplate and measured amperage, each phase.
 - 7. Starter thermal-protection-element rating.
- B. Motors Driven by Variable-Frequency Controllers: Test for proper operation at speeds varying from minimum to maximum. Test the manual bypass of the controller to prove proper operation. Record observations including name of controller manufacturer, model number, serial number, and nameplate data.

3.7 FINAL REPORT

- A. General: Prepare a certified written report; tabulate and divide the report into separate sections for tested systems and balanced systems.
 - 1. Include a certification sheet at the front of the report's binder, signed and sealed by the certified testing and balancing engineer.
 - 2. Include a list of instruments used for procedures, along with proof of calibration.
- B. Final Report Contents: In addition to certified field-report data, include the following:
 - 1. Fan curves.
 - 2. Manufacturers' test data.
 - 3. Field test reports prepared by system and equipment installers.
 - 4. Other information relative to equipment performance; do not include Shop Drawings and product data.
- C. General Report Data: In addition to form titles and entries, include the following data:
 - 1. Title page.
 - 2. Name and address of the TAB contractor.
 - 3. Project name.
 - 4. Project location.
 - 5. Architect's name and address.
 - 6. Engineer's name and address.
 - 7. Contractor's name and address.
 - 8. Report date.
 - 9. Signature of TAB supervisor who certifies the report.

10. Table of Contents with the total number of pages defined for each section of the report. Number each page in the report.
 11. Summary of contents including the following:
 - a. Indicated versus final performance.
 - b. Notable characteristics of systems.
 - c. Description of system operation sequence if it varies from the Contract Documents.
 12. Nomenclature sheets for each item of equipment.
 13. Data for terminal units, including manufacturer's name, type, size, and fittings.
 14. Notes to explain why certain final data in the body of reports vary from indicated values.
 15. Test conditions for fans and pump performance forms including the following:
 - a. Settings for outdoor-, return-, and exhaust-air dampers.
 - b. Conditions of filters.
 - c. Cooling coil, wet- and dry-bulb conditions.
 - d. Face and bypass damper settings at coils.
 - e. Fan drive settings including settings and percentage of maximum pitch diameter.
 - f. Inlet vane settings for variable-air-volume systems.
 - g. Settings for supply-air, static-pressure controller.
 - h. Other system operating conditions that affect performance.
- D. System Diagrams: Include schematic layouts of air distribution systems. Present each system with single-line diagram and include the following:
1. Quantities of outdoor, supply, return, and exhaust airflows.
 2. Water and steam flow rates.
 3. Duct, outlet, and inlet sizes.
 4. Pipe and valve sizes and locations.
 5. Terminal units.
 6. Balancing stations.
 7. Position of balancing devices.
- E. Air-Handling-Unit Test Reports: For air-handling units with coils, include the following:
1. Unit Data:
 - a. Unit identification.
 - b. Location.
 - c. Make and type.
 - d. Model number and unit size.
 - e. Manufacturer's serial number.
 - f. Unit arrangement and class.
 - g. Discharge arrangement.
 - h. Sheave make, size in inches, and bore.
 - i. Center-to-center dimensions of sheave, and amount of adjustments in inches.
 - j. Number, make, and size of belts.
 - k. Number, type, and size of filters.
 2. Motor Data:

- a. Motor make, and frame type and size.
- b. Horsepower and rpm.
- c. Volts, phase, and hertz.
- d. Full-load amperage and service factor.
- e. Sheave make, size in inches, and bore.
- f. Center-to-center dimensions of sheave, and amount of adjustments in inches.

3. Test Data (Indicated and Actual Values):

- a. Total air flow rate in cfm.
- b. Total system static pressure in inches wg.
- c. Fan rpm.
- d. Discharge static pressure in inches wg.
- e. Filter static-pressure differential in inches wg.
- f. Preheat-coil static-pressure differential in inches wg.
- g. Cooling-coil static-pressure differential in inches wg.
- h. Heating-coil static-pressure differential in inches wg.
- i. Outdoor airflow in cfm.
- j. Return airflow in cfm.
- k. Outdoor-air damper position.
- l. Return-air damper position.
- m. Vortex damper position.

F. Air-Terminal-Device Reports:

1. Unit Data:

- a. System and air-handling unit identification.
- b. Location and zone.
- c. Apparatus used for test.
- d. Area served.
- e. Make.
- f. Number from system diagram.
- g. Type and model number.
- h. Size.
- i. Effective area in sq. ft..

2. Test Data (Indicated and Actual Values):

- a. Air flow rate in cfm.
- b. Air velocity in fpm.
- c. Preliminary air flow rate as needed in cfm.
- d. Preliminary velocity as needed in fpm.
- e. Final air flow rate in cfm.
- f. Final velocity in fpm.
- g. Space temperature in deg F.

END OF SECTION 15950

SECTION 231123 - FUEL GAS PIPING

PART 1 - GENERAL

1.1 RELATED DOCUMENTS

- A. Drawings and general provisions of the Contract, including General and Supplementary Conditions and Division 1 Specification Sections, apply to this Section.

1.2 SUMMARY

- A. This Section includes fuel gas piping within the building. Products include the following:
 - 1. Pipe, tube, fittings, and joining materials.
 - 2. Piping specialties.
 - 3. Specialty valves.
 - 4. Pressure regulators.

1.3 SUBMITTALS

- A. Product Data: For the following:
 - 1. Specialty valves. Include pressure rating, capacity, settings, and electrical connection data of selected models.
 - 2. Pressure regulators. Include pressure rating, capacity, and settings of selected models.
- B. Shop Drawings: For fuel gas piping. Include plans and attachments to other work.
- C. Welding certificates.
- D. Field quality-control test reports.
- E. Operation and Maintenance Data: For natural gas specialties and accessories to include in emergency, operation, and maintenance manuals.

1.4 QUALITY ASSURANCE

- A. Welding: Qualify processes and operators according to ASME Boiler and Pressure Vessel Code: Section IX.
- B. Comply with "Fuel Gas Code of New York State."

1.5 COORDINATION

- A. Existing Utilities: Do not interrupt utilities serving facilities occupied by Owner or others unless permitted under the following conditions and then only after arranging to provide temporary utility services according to requirements indicated:
 - 1. Notify Engineer not less than two days in advance of proposed utility interruptions.
 - 2. Do not proceed with utility interruptions without Engineer's written permission.

PART 2 - PRODUCTS

2.1 PIPES, TUBES, FITTINGS, AND JOINING MATERIALS

- A. Steel Pipe: ASTM A 53/A 53M; Type E or S; Grade B; black. Wall thickness of wrought-steel pipe shall comply with ASME B36.10M.
1. Malleable-Iron Threaded Fittings: ASME B16.3, Class 150, standard pattern, with threaded ends according to ASME B1.20.1.
 2. Steel Threaded Fittings: ASME B16.11, forged steel with threaded ends according to ASME B1.20.1.
 3. Steel Welding Fittings: ASME B16.9, wrought steel or ASME B16.11, forged steel.
 4. Unions: ASME B16.39, Class 150, malleable iron with brass-to-iron seat, ground joint, and threaded ends according to ASME B1.20.1.
 5. Cast-Iron Flanges and Flanged Fittings: ASME B16.1, Class 125.
 6. Joint Compound and Tape: Suitable for natural gas.
 7. Steel Flanges and Flanged Fittings: ASME B16.5.
 8. Gasket Material: Thickness, material, and type suitable for natural gas.

2.2 SPECIALTY VALVES

- A. Valves, NPS 2 and Smaller: Threaded ends according to ASME B1.20.1 for pipe threads.
- B. Gas Stops: Bronze body with AGA stamp, plug type with bronze plug and flat or square head, ball type with chrome-plated brass ball and lever handle, or butterfly valve with stainless-steel disc and fluorocarbon elastomer seal and lever handle; 2-psig minimum pressure rating.
- C. Gas Valves, NPS 2 and Smaller: MSS SP-110 bronze body ball valve, 600-psig pressure rating, UL listed.
1. Available Manufacturers:
 - a. BMI Canada, Inc.
 - b. Crane Valves.
 - c. Flow Control Equipment, Inc.
 - d. Grinnell Corp.
 - e. Honeywell International Inc.
 - f. McDonald, A. Y. Mfg. Co.
 - g. Milwaukee Valve Company.
 - h. Mueller Co.; Mueller Gas Products Div.
 - i. NIBCO INC.
 - j. Red-White Valve Corp.
 - k. Watts Industries, Inc.; Water Products Div.
 2. Tamperproof Feature: Include design for locking.

2.3 ROOF PIPE STANDS

- A. Low-Type, Single-Pipe Stand: One-piece plastic base unit with plastic roller, for roof installation without membrane penetration.

2.4 METAL PIPE HANGERS AND SUPPORTS

- A. Carbon-Steel Pipe Hangers and Supports:

1. Description: MSS SP-58, Types 1 through 58, factory-fabricated components.
2. Galvanized Metallic Coatings: Pregalvanized or hot dipped.
3. Nonmetallic Coatings: Plastic coating, jacket, or liner.
4. Padded Hangers: Hanger with fiberglass or other pipe insulation pad or cushion to support bearing surface of piping.
5. Hanger Rods: Continuous-thread rod, nuts, and washer made of carbon steel.

PART 3 - EXECUTION

3.1 PREPARATION

- A. Close equipment shutoff valves before turning off fuel gas to premises or section of piping. Perform leakage test as specified in "Field Quality Control" Article to determine that all equipment is turned off in affected piping section.

3.2 PIPING APPLICATIONS

- A. Flanges, unions, transition, and special fittings with pressure ratings same as or higher than system pressure rating may be used in applications below, unless otherwise indicated.
- B. Fuel Gas Piping, 2 psig or Less:
 1. NPS 1/2 and Smaller, NPS 1/2 steel pipe, malleable-iron threaded fittings, and threaded joints.
 2. NPS 3/4 and NPS 1: Steel pipe, malleable-iron threaded fittings, and threaded joints.
 3. NPS 1-1/4 to NPS 2: Steel pipe, malleable-iron threaded fittings, and threaded joints.
 4. NPS 2-1/2 and larger: Steel pipe, steel welding fittings, and welded joints.

3.3 VALVE APPLICATIONS

- A. Appliance Shutoff Valves for Pressure 0.5 psig or Less: Appliance connector valve or gas stop.
- B. Piping Line Valves, NPS 2 and Smaller: Gas valve. MSS SP-110 bronze body ball valve, 600-psig pressure rating, UL listed.
- C. Piping Line Valves, NPS 2-1/2 and Larger: Plug valve or general-duty valve.
- D. Valves at Service Meter, NPS 2-1/2 and Larger: Plug valve.

3.4 VALVE INSTALLATION

- A. Piping installation requirements are specified in other Division 15 Sections. Drawings indicate general arrangement of piping, fittings, and specialties.
- B. Install valves with unions or flanges at each piece of equipment arranged to allow service, maintenance, and equipment removal without system shutdown.
- C. Locate valves for easy access and provide separate support where necessary.
- D. Install valves in horizontal piping with stem at or above center of pipe.
- E. Install valves in position to allow full stem movement.
- F. Install pressure regulating valves at each roof top unit service connection.

3.5 PIPING INSTALLATION

- A. Basic piping installation requirements are specified in Division 15 Section "Basic Mechanical Materials and Methods."
- B. Concealed Locations: Except as specified below, install concealed gas piping in airtight conduit constructed of Schedule 40, seamless, black steel pipe with welded joints. Vent conduit to outside and terminate with screened vent cap.
 - 1. Above-Ceiling Locations: Gas piping may be installed in accessible spaces, subject to approval of authorities having jurisdiction, whether or not such spaces are used as plenums. Do not locate valves above ceilings.
 - 2. In Partitions: Do not install concealed piping in solid partitions. Protect tubing from physical damage when installed inside partitions or hollow walls.
 - a. Exception: Tubing passing through partitions or walls.
 - 3. Prohibited Locations: Do not install gas piping in or through circulating air ducts, clothes or trash chutes, chimneys or gas vents (flues), ventilating ducts, or dumbwaiter or elevator shafts.
 - a. Exception: Accessible above-ceiling space specified above.
- C. Drips and Sediment Traps: Install drips at points where condensate may collect. Include outlets of service meters. Locate where readily accessible for cleaning and emptying. Do not install where condensate would be subject to freezing.
 - 1. Construct drips and sediment traps using tee fitting with bottom outlet plugged or capped. Use minimum-length nipple of 3 pipe diameters, but not less than 3 inches long, and same size as connected pipe. Install with space between bottom of drip and floor for removal of plug or cap.
- D. Conceal pipe installations in walls, pipe spaces, utility spaces, above ceilings, below grade or floors, and in floor channels, unless indicated to be exposed to view.
- E. Install fuel gas piping at uniform grade of 0.1 percent slope upward toward risers.
- F. Use eccentric reducer fittings to make reductions in pipe sizes. Install fittings with level side down.
- G. Connect branch piping from top or side of horizontal piping.
- H. Install unions in pipes NPS 2 and smaller, adjacent to each valve, at final connection to each piece of equipment, and elsewhere as indicated. Unions are not required on flanged devices.
- I. Install strainer on inlet of each line pressure regulator and automatic and electrically operated valve.
- J. Install flanges on valves, specialties, and equipment having NPS 2-1/2 and larger connections.
- K. Install vent piping for gas pressure regulators and gas trains, extend outside building, and vent to atmosphere. Terminate vents with turned-down, reducing-elbow fittings with corrosion-resistant insect screens in large end.

3.6 JOINT CONSTRUCTION

- A. Use materials suitable for fuel gas.

- B. Patch factory-applied protective coating as recommended by manufacturer at field welds and where damage to coating occurs during construction.

3.7 HANGER AND SUPPORT INSTALLATION

- A. Install hangers or roof supports for horizontal steel piping with the following maximum spacing and minimum rod sizes:
 - 1. NPS 1 and Smaller: Maximum span, 96 inches; minimum rod size, 3/8 inch.
 - 2. NPS 1-1/4: Maximum span, 108 inches; minimum rod size, 3/8 inch.
 - 3. NPS 1-1/2 and NPS 2: Maximum span, 108 inches; minimum rod size, 3/8 inch.
 - 4. NPS 2-1/2 to NPS 3-1/2: Maximum span, 10 feet; minimum rod size, 1/2 inch.
 - 5. NPS 4 and Larger: Maximum span, 10 feet; minimum rod size, 5/8 inch.

3.8 CONNECTIONS

- A. Drawings indicate general arrangement of fuel gas piping, fittings, and specialties.
- B. Install piping adjacent to appliances to allow service and maintenance.
- C. Connect piping to appliances using gas with shutoff valves and unions. Install valve upstream from and within 72 inches of each appliance. Install union downstream from valve.
- D. Sediment Traps: Install tee fitting with capped nipple in bottom to form drip, as close as practical to inlet of each appliance using gas.
- E. Ground equipment according to Division 16 Section "Grounding and Bonding."
 - 1. Do not use gas pipe as grounding electrode.
- F. Connect wiring according to Division 16 Section "Conductors and Cables."

3.9 LABELING AND IDENTIFYING

- A. Equipment Nameplates and Signs: Install engraved plastic-laminate equipment nameplate or sign on or near each service meter, pressure regulator, and specialty valve.
 - 1. Text: In addition to name of identified unit, distinguish between multiple units, inform operator of operational requirements, indicate safety and emergency precautions, and warn of hazards and improper operations.
 - 2. Nameplates, pipe identification, and signs are specified in Division 15 Section "Mechanical Identification."

3.10 PAINTING

- A. Paint exposed, exterior metal piping, valves, service regulators, service meters and meter bars, earthquake valves, and piping specialties, except components, with factory-applied paint or protective coating.
 - 1. Alkyd System: MPI EXT 5.1D.
 - a. Prime Coat: Alkyd anticorrosive metal primer.
 - b. Intermediate Coat: Exterior alkyd enamel matching topcoat.
 - c. Topcoat: Exterior alkyd enamel (semigloss).
 - d. Color: Gray.

3.11 FIELD QUALITY CONTROL

- A. Test, inspect, and purge piping according to the Fuel Gas Code of New York State and NFPA 54 and requirements of authorities having jurisdiction.
- B. Repair leaks and defects with new materials and retest system until satisfactory results are obtained.
- C. Verify capacities and pressure ratings of service meters, pressure regulators, valves, and specialties.
- D. Verify correct pressure settings for pressure regulators.
- E. Verify that specified piping tests are complete and certify installation and testing.

END OF SECTION 15194

SECTION 233113 - METAL DUCTS

PART 1 - GENERAL

1.1 RELATED DOCUMENTS

- A. Drawings and general provisions of the Contract, including General and Supplementary Conditions and Division 01 Specification Sections, apply to this Section.

1.2 SUMMARY

- A. Section Includes:
1. Single-wall rectangular ducts and fittings.
 2. Single-wall round ducts and fittings.
 3. Sheet metal materials.
 4. Sealants and gaskets.
 5. Hangers and supports.
- B. Related Sections:
1. Section 230593 "Testing, Adjusting, and Balancing for HVAC" for testing, adjusting, and balancing requirements for metal ducts.

1.3 ACTION SUBMITTALS

- A. Product Data: For each type of the following products:
1. Liners and adhesives.
 2. Sealants and gaskets.
 3. Seismic-restraint devices.
- B. Shop Drawings:
1. Fabrication, assembly, and installation, including plans, elevations, sections, components, and attachments to other work.
 2. Factory- and shop-fabricated ducts and fittings.
 3. Duct layout indicating sizes, configuration, liner material, and static-pressure classes.

1.4 QUALITY ASSURANCE

- A. Welding Qualifications: Qualify procedures and personnel according to the following:
1. AWS D1.1/D1.1M, "Structural Welding Code - Steel," for hangers and supports.
 2. AWS D1.2/D1.2M, "Structural Welding Code - Aluminum," for aluminum supports.
 3. AWS D9.1M/D9.1, "Sheet Metal Welding Code," for duct joint and seam welding.
- B. ASHRAE Compliance: Applicable requirements in ASHRAE 62.1, Section 5 - "Systems and Equipment" and Section 7 - "Construction and System Start-up."

PART 2 - PRODUCTS

2.1 SINGLE-WALL RECTANGULAR DUCTS AND FITTINGS

- A. General Fabrication Requirements: Comply with SMACNA's "HVAC Duct Construction Standards - Metal and Flexible" based on indicated static-pressure class unless otherwise indicated.
- B. Transverse Joints: Select joint types and fabricate according to SMACNA's "HVAC Duct Construction Standards - Metal and Flexible," Figure 2-1, "Rectangular Duct/Transverse Joints," for static-pressure class, applicable sealing requirements, materials involved, duct-support intervals, and other provisions in SMACNA's "HVAC Duct Construction Standards - Metal and Flexible."
- C. Longitudinal Seams: Select seam types and fabricate according to SMACNA's "HVAC Duct Construction Standards - Metal and Flexible," Figure 2-2, "Rectangular Duct/Longitudinal Seams," for static-pressure class, applicable sealing requirements, materials involved, duct-support intervals, and other provisions in SMACNA's "HVAC Duct Construction Standards - Metal and Flexible."
- D. Elbows, Transitions, Offsets, Branch Connections, and Other Duct Construction: Select types and fabricate according to SMACNA's "HVAC Duct Construction Standards - Metal and Flexible," Chapter 4, "Fittings and Other Construction," for static-pressure class, applicable sealing requirements, materials involved, duct-support intervals, and other provisions in SMACNA's "HVAC Duct Construction Standards - Metal and Flexible."

2.2 SINGLE-WALL ROUND DUCTS AND FITTINGS

- A. General Fabrication Requirements: Comply with SMACNA's "HVAC Duct Construction Standards - Metal and Flexible," Chapter 3, "Round, Oval, and Flexible Duct," based on indicated static-pressure class unless otherwise indicated.
 - 1. Manufacturers: Subject to compliance with requirements, available manufacturers offering products that may be incorporated into the Work include, but are not limited to, the following:
 - a. Lindab Inc.
 - b. McGill AirFlow LLC.
 - c. SEMCO Incorporated.
 - d. Sheet Metal Connectors, Inc.
 - e. Spiral Manufacturing Co., Inc.
 - f. .
- B. Transverse Joints: Select joint types and fabricate according to SMACNA's "HVAC Duct Construction Standards - Metal and Flexible," Figure 3-1, "Round Duct Transverse Joints," for static-pressure class, applicable sealing requirements, materials involved, duct-support intervals, and other provisions in SMACNA's "HVAC Duct Construction Standards - Metal and Flexible."
- C. Longitudinal Seams: Select seam types and fabricate according to SMACNA's "HVAC Duct Construction Standards - Metal and Flexible," Figure 3-2, "Round Duct Longitudinal Seams," for static-pressure class, applicable sealing requirements, materials involved, duct-support intervals, and other provisions in SMACNA's "HVAC Duct Construction Standards - Metal and Flexible."
- D. Tees and Laterals: Select types and fabricate according to SMACNA's "HVAC Duct Construction Standards - Metal and Flexible," Figure 3-5, "90 Degree Tees and Laterals," and

Figure 3-6, "Conical Tees," for static-pressure class, applicable sealing requirements, materials involved, duct-support intervals, and other provisions in SMACNA's "HVAC Duct Construction Standards - Metal and Flexible."

2.3 SHEET METAL MATERIALS

- A. General Material Requirements: Comply with SMACNA's "HVAC Duct Construction Standards - Metal and Flexible" for acceptable materials, material thicknesses, and duct construction methods unless otherwise indicated. Sheet metal materials shall be free of pitting, seam marks, roller marks, stains, discolorations, and other imperfections.
- B. Galvanized Sheet Steel: Comply with ASTM A 653/A 653M.
 - 1. Galvanized Coating Designation: G60.
 - 2. Finishes for Surfaces Exposed to View: Mill phosphatized.
- C. Carbon-Steel Sheets: Comply with ASTM A 1008/A 1008M, with oiled, matte finish for exposed ducts.
- D. Stainless-Steel Sheets: Comply with ASTM A 480/A 480M, Type 304 or 316, as indicated in the "Duct Schedule" Article; cold rolled, annealed, sheet. Exposed surface finish shall be No. 2B, No. 2D, No. 3, or No. 4 as indicated in the "Duct Schedule" Article.
- E. Reinforcement Shapes and Plates: ASTM A 36/A 36M, steel plates, shapes, and bars; black and galvanized.
 - 1. Where black- and galvanized-steel shapes and plates are used to reinforce aluminum ducts, isolate the different metals with butyl rubber, neoprene, or EPDM gasket materials.
- F. Tie Rods: Galvanized steel, 1/4-inch minimum diameter for lengths 36 inches or less; 3/8-inch minimum diameter for lengths longer than 36 inches.

2.4 SEALANT AND GASKETS

- A. General Sealant and Gasket Requirements: Surface-burning characteristics for sealants and gaskets shall be a maximum flame-spread index of 25 and a maximum smoke-developed index of 50 when tested according to UL 723; certified by an NRTL.
- B. Two-Part Tape Sealing System:
 - 1. Tape: Woven cotton fiber impregnated with mineral gypsum and modified acrylic/silicone activator to react exothermically with tape to form hard, durable, airtight seal.
 - 2. Tape Width: 4 inches.
 - 3. Sealant: Modified styrene acrylic.
 - 4. Water resistant.
 - 5. Mold and mildew resistant.
 - 6. Maximum Static-Pressure Class: 10-inch wg, positive and negative.
 - 7. Service: Indoor and outdoor.
 - 8. Service Temperature: Minus 40 to plus 200 deg F.
 - 9. Substrate: Compatible with galvanized sheet steel (both PVC coated and bare), stainless steel, or aluminum.
 - 10. For indoor applications, sealant shall have a VOC content of 250 g/L or less when calculated according to 40 CFR 59, Subpart D (EPA Method 24).

2.5 HANGERS AND SUPPORTS

- A. Hanger Rods for Noncorrosive Environments: Cadmium-plated steel rods and nuts.
- B. Hanger Rods for Corrosive Environments: Electrogalvanized, all-thread rods or galvanized rods with threads painted with zinc-chromate primer after installation.
- C. Strap and Rod Sizes: Comply with SMACNA's "HVAC Duct Construction Standards - Metal and Flexible," Table 5-1, "Rectangular Duct Hangers Minimum Size," and Table 5-2, "Minimum Hanger Sizes for Round Duct."
- D. Steel Cables for Galvanized-Steel Ducts: Galvanized steel complying with ASTM A 603.
- E. Steel Cables for Stainless-Steel Ducts: Stainless steel complying with ASTM A 492.
- F. Steel Cable End Connections: Cadmium-plated steel assemblies with brackets, swivel, and bolts designed for duct hanger service; with an automatic-locking and clamping device.
- G. Duct Attachments: Sheet metal screws, blind rivets, or self-tapping metal screws; compatible with duct materials.
- H. Trapeze and Riser Supports:
 - 1. Supports for Galvanized-Steel Ducts: Galvanized-steel shapes and plates.
 - 2. Supports for Stainless-Steel Ducts: Stainless-steel shapes and plates.
 - 3. Supports for Aluminum Ducts: Aluminum or galvanized steel coated with zinc chromate.

PART 3 - EXECUTION

3.1 DUCT INSTALLATION

- A. Install ducts according to SMACNA's "HVAC Duct Construction Standards - Metal and Flexible" unless otherwise indicated.
- B. Install round ducts in maximum practical lengths.
- C. Install ducts with fewest possible joints.
- D. Install factory- or shop-fabricated fittings for changes in direction, size, and shape and for branch connections.
- E. Unless otherwise indicated, install ducts vertically and horizontally, and parallel and perpendicular to building lines.
- F. Install ducts close to walls, overhead construction, columns, and other structural and permanent enclosure elements of building.
- G. Install ducts with a clearance of 1 inch, plus allowance for insulation thickness.
- H. Route ducts to avoid passing through transformer vaults and electrical equipment rooms and enclosures.
- I. Where ducts pass through non-fire-rated interior partitions and exterior walls and are exposed to view, cover the opening between the partition and duct or duct insulation with sheet metal flanges of same metal thickness as the duct. Overlap openings on four sides by at least 1-1/2 inches.
- J. Where ducts pass through fire-rated interior partitions and exterior walls, install fire dampers. Comply with requirements in Section 233300 "Air Duct Accessories" for fire and smoke dampers.

3.2 INSTALLATION OF EXPOSED DUCTWORK

- A. Protect ducts exposed in finished spaces from being dented, scratched, or damaged.
- B. Trim duct sealants flush with metal. Create a smooth and uniform exposed bead. Do not use two-part tape sealing system.
- C. Grind welds to provide smooth surface free of burrs, sharp edges, and weld splatter. When welding stainless steel with a No. 3 or 4 finish, grind the welds flush, polish the exposed welds, and treat the welds to remove discoloration caused by welding.
- D. Maintain consistency, symmetry, and uniformity in the arrangement and fabrication of fittings, hangers and supports, duct accessories, and air outlets.
- E. Repair or replace damaged sections and finished work that does not comply with these requirements.

3.3 HANGER AND SUPPORT INSTALLATION

- A. Comply with SMACNA's "HVAC Duct Construction Standards - Metal and Flexible," Chapter 5, "Hangers and Supports."
- B. Building Attachments: Concrete inserts, powder-actuated fasteners, or structural-steel fasteners appropriate for construction materials to which hangers are being attached.
 - 1. Where practical, install concrete inserts before placing concrete.
 - 2. Install powder-actuated concrete fasteners after concrete is placed and completely cured.
 - 3. Use powder-actuated concrete fasteners for standard-weight aggregate concretes or for slabs more than 4 inches thick.
 - 4. Do not use powder-actuated concrete fasteners for lightweight-aggregate concretes or for slabs less than 4 inches thick.
- C. Hanger Spacing: Comply with SMACNA's "HVAC Duct Construction Standards - Metal and Flexible," Table 5-1, "Rectangular Duct Hangers Minimum Size," and Table 5-2, "Minimum Hanger Sizes for Round Duct," for maximum hanger spacing; install hangers and supports within 24 inches of each elbow and within 48 inches of each branch intersection.
- D. Hangers Exposed to View: Threaded rod and angle or channel supports.
- E. Support vertical ducts with steel angles or channel secured to the sides of the duct with welds, bolts, sheet metal screws, or blind rivets; support at each floor and at a maximum intervals of 16 feet.
- F. Install upper attachments to structures. Select and size upper attachments with pull-out, tension, and shear capacities appropriate for supported loads and building materials where used.

3.4 CONNECTIONS

- A. Make connections to equipment with flexible connectors complying with Section 233300 "Air Duct Accessories."
- B. Comply with SMACNA's "HVAC Duct Construction Standards - Metal and Flexible" for branch, outlet and inlet, and terminal unit connections.

3.5 PAINTING

- A. Paint interior of metal ducts that are visible through registers and grilles and that do not have duct liner. Apply one coat of flat, black, latex paint over a compatible galvanized-steel primer. Paint

materials and application requirements are specified in Section 099113 "Exterior Painting" and Section 099123 "Interior Painting."

3.6 DUCT SCHEDULE

A. Fabricate ducts with galvanized sheet steel except as otherwise indicated and as follows:

B. Supply Ducts:

1. Ducts Connected to Constant-Volume Air-Handling Units:

- a. Pressure Class: Positive 2-inch wg.
- b. Minimum SMACNA Seal Class: A.
- c. SMACNA Leakage Class for Rectangular: 12.
- d. SMACNA Leakage Class for Round and Flat Oval: 12.

C. Return Ducts:

1. Ducts Connected to Air-Handling Units:

- a. Pressure Class: Positive or negative 2-inch wg.
- b. Minimum SMACNA Seal Class: A.
- c. SMACNA Leakage Class for Rectangular: 12.
- d. SMACNA Leakage Class for Round and Flat Oval: 12.

END OF SECTION 233113

SECTION 233300 - AIR DUCT ACCESSORIES

PART 1 - GENERAL

1.1 RELATED DOCUMENTS

- A. Drawings and general provisions of the Contract, including General and Supplementary Conditions and Division 01 Specification Sections, apply to this Section.

1.2 SUMMARY

- A. Section Includes:
 - 1. Turning vanes.
 - 2. Flexible connectors.
 - 3. Flexible ducts.

1.3 ACTION SUBMITTALS

- A. Shop Drawings: For duct accessories. Include plans, elevations, sections, details and attachments to other work.

PART 2 - PRODUCTS

2.1 ASSEMBLY DESCRIPTION

- A. Comply with NFPA 90A, "Installation of Air Conditioning and Ventilating Systems," and with NFPA 90B, "Installation of Warm Air Heating and Air Conditioning Systems."
- B. Comply with SMACNA's "HVAC Duct Construction Standards - Metal and Flexible" for acceptable materials, material thicknesses, and duct construction methods unless otherwise indicated. Sheet metal materials shall be free of pitting, seam marks, roller marks, stains, discolorations, and other imperfections.

2.2 MATERIALS

- A. Galvanized Sheet Steel: Comply with ASTM A 653/A 653M.
 - 1. Galvanized Coating Designation: G90.
 - 2. Exposed-Surface Finish: Mill phosphatized.

2.3 TURNING VANES

- A. Manufacturers: Subject to compliance with requirements, available manufacturers offering products that may be incorporated into the Work include, but are not limited to, the following:
 - 1. Ductmate Industries, Inc.
 - 2. Duro Dyne Inc.
 - 3. Elgen Manufacturing.
 - 4. METALAIRE, Inc.
 - 5. SEMCO Incorporated.
 - 6. Ward Industries, Inc.; a division of Hart & Cooley, Inc.

- B. Manufactured Turning Vanes for Metal Ducts: Curved blades of galvanized sheet steel; support with bars perpendicular to blades set; set into vane runners suitable for duct mounting.
- C. General Requirements: Comply with SMACNA's "HVAC Duct Construction Standards - Metal and Flexible"; Figures 4-3, "Vanes and Vane Runners," and 4-4, "Vane Support in Elbows."
- D. Vane Construction: Single wall for ducts up to 48 inches wide and double wall for larger dimensions.

2.4 FLEXIBLE CONNECTORS

- A. Manufacturers: Subject to compliance with requirements, available manufacturers offering products that may be incorporated into the Work include, but are not limited to, the following:
 - 1. Ductmate Industries, Inc.
 - 2. Duro Dyne Inc.
 - 3. Elgen Manufacturing.
 - 4. Ventfabrics, Inc.
 - 5. Ward Industries, Inc.; a division of Hart & Cooley, Inc.
- B. Materials: Flame-retardant or noncombustible fabrics.
- C. Coatings and Adhesives: Comply with UL 181, Class 1.
- D. Metal-Edged Connectors: Factory fabricated with a fabric strip 5-3/4 inches wide attached to two strips of 2-3/4-inch-wide, 0.028-inch-thick, galvanized sheet steel or 0.032-inch-thick aluminum sheets. Provide metal compatible with connected ducts.
- E. Indoor System, Flexible Connector Fabric: Glass fabric double coated with neoprene.
 - 1. Minimum Weight: 26 oz./sq. yd..
 - 2. Tensile Strength: 480 lbf/inch in the warp and 360 lbf/inch in the filling.
 - 3. Service Temperature: Minus 40 to plus 200 deg F.

2.5 FLEXIBLE DUCTS

- A. Manufacturers: Subject to compliance with requirements, available manufacturers offering products that may be incorporated into the Work include, but are not limited to, the following:
 - 1. Flexmaster U.S.A., Inc.
 - 2. McGill AirFlow LLC.
 - 3. Ward Industries, Inc.; a division of Hart & Cooley, Inc.
- B. Insulated, Flexible Duct: UL 181, Class 1, 2-ply vinyl film supported by helically wound, spring-steel wire; fibrous-glass insulation; polyethylene vapor-barrier film.
 - 1. Pressure Rating: 10-inch wg positive and 1.0-inch wg negative.
 - 2. Maximum Air Velocity: 4000 fpm.
 - 3. Temperature Range: Minus 10 to plus 160 deg F.
 - 4. Insulation R-value: Comply with ASHRAE/IESNA 90.1.

PART 3 - EXECUTION

3.1 INSTALLATION

- A. Install duct accessories according to applicable details in SMACNA's "HVAC Duct Construction Standards - Metal and Flexible" for metal ducts and in NAIMA AH116, "Fibrous Glass Duct Construction Standards," for fibrous-glass ducts.
- B. Install duct accessories of materials suited to duct materials; use galvanized-steel accessories in galvanized-steel and fibrous-glass ducts, stainless-steel accessories in stainless-steel ducts, and aluminum accessories in aluminum ducts.
- C. Install flexible connectors to connect ducts to equipment.
- D. For fans developing static pressures of 5-inch wg and more, cover flexible connectors with loaded vinyl sheet held in place with metal straps.

3.2 FIELD QUALITY CONTROL

- A. Tests and Inspections:
 - 1. Operate dampers to verify full range of movement.
 - 2. Inspect locations of access doors and verify that purpose of access door can be performed.
 - 3. Operate fire, smoke, and combination fire and smoke dampers to verify full range of movement and verify that proper heat-response device is installed.
 - 4. Inspect turning vanes for proper and secure installation.
 - 5. Operate remote damper operators to verify full range of movement of operator and damper.

END OF SECTION 233300

SECTION 237413 - PACKAGED GAS/ELECTRIC ROOFTOP UNITS

PART 1 - GENERAL

1.1 RELATED DOCUMENTS

- A. Drawings and general provisions of the Contract, including General and Supplementary Conditions and Division 01 Specification Sections, apply to this Section.

1.2 SUMMARY

- A. This Section includes packaged, outdoor, rooftop units with the following components and accessories:
1. Direct-expansion cooling.
 2. Gas furnace.
 3. Economizer outdoor- and return-air damper section.
 4. Thermostat.
 5. Roof curb adapters.

1.3 DEFINITIONS

- A. RTU: Rooftop unit. As used in this Section, this abbreviation means packaged, outdoor, central-station air-handling units. This abbreviation is used regardless of whether the unit is mounted on the roof or on a concrete base on ground.
- B. Supply-Air Fan: The fan providing supply air to conditioned space. "Supply air" is defined as the air entering a space from air-conditioning, heating, or ventilating apparatus.
- C. Supply-Air Refrigerant Coil: Refrigerant coil in the supply-air stream to absorb heat (provide cooling) during cooling operations. "Supply air" is defined as the air entering a space from air-conditioning, heating, or ventilating apparatus.

1.4 ACTION SUBMITTALS

- A. Product Data: Include manufacturer's technical data for each RTU, including rated capacities, dimensions, required clearances, characteristics, furnished specialties, and accessories.
- B. Shop Drawings: Detail equipment assemblies and indicate dimensions, weights, loads, required clearances, method of field assembly, components, and location and size of each field connection.
1. Wiring Diagrams: Power, signal, and control wiring.

1.5 INFORMATIONAL SUBMITTALS

- A. Coordination Drawings: Plans and other details, drawn to scale, on which the following items are shown and coordinated with each other, using input from installers of the items involved:
1. Roof curbs and flashing.
- B. Field quality-control test reports.
- C. Warranty: Special warranty specified in this Section.

1.6 CLOSEOUT SUBMITTALS

- A. Operation and Maintenance Data: For RTUs to include in emergency, operation, and maintenance manuals.

1.7 MAINTENANCE MATERIAL SUBMITTALS

- A. Furnish extra materials described below that match products installed and that are packaged with protective covering for storage and identified with labels describing contents.
1. Fan Belts: One set for each belt-driven fan.
 2. Filters: One set of filters for each unit.

1.8 QUALITY ASSURANCE

- A. ARI Compliance:
1. Comply with ARI 210/240 and ARI 340/360 for testing and rating energy efficiencies for RTUs.
 2. Comply with ARI 270 for testing and rating sound performance for RTUs.
- B. ASHRAE Compliance:
1. Comply with ASHRAE 15 for refrigeration system safety.
 2. Comply with ASHRAE 33 for methods of testing cooling and heating coils.
- C. UL Compliance: Comply with UL 1995.
- D. Electrical Components, Devices, and Accessories: Listed and labeled as defined in NFPA 70, Article 100, by a testing agency acceptable to authorities having jurisdiction, and marked for intended use.

1.9 WARRANTY

- A. Special Warranty: Manufacturer's standard form in which manufacturer agrees to replace components of RTUs that fail in materials or workmanship within specified warranty period.
1. Warranty Period for Compressors: Manufacturer's standard, but not less than five years from date of Substantial Completion.
 2. Warranty Period for Gas Furnace Heat Exchangers: Manufacturer's standard, but not less than five years from date of Substantial Completion.
 3. Warranty Period for Solid-State Ignition Modules: Manufacturer's standard, but not less than three years from date of Substantial Completion.
 4. Warranty Period for Control Boards: Manufacturer's standard, but not less than three years from date of Substantial Completion.

PART 2 - PRODUCTS

2.1 MANUFACTURERS

- A. Basis-of-Design Product: Subject to compliance with requirements, provide the product indicated on Drawings or a comparable product by one of the following:
1. AAON, Inc.
 2. Addison Products Company.

3. Carrier Corporation.
4. Engineered Air.
5. Lennox Industries Inc.
6. McQuay International.
7. YORK International Corporation.

2.2 UNIT CABINET

- A. Unit cabinet shall be constructed of galvanized steel and shall be bonderized and coated with a pre-painted baked enamel finish on all externally exposed surfaces.
- B. Unit cabinet exterior paint shall be: film thickness, (dry) 0.003 inches minimum, gloss (per ASTM D523, 60 deg. F): 60, Hardness: H-2H Pencil hardness.
- C. Evaporator fan compartment interior cabinet insulation shall conform to AHRI Standard 340/360 minimum exterior sweat criteria. Interior surfaces shall be insulated with a minimum 1/2-in. thick, 1 lb density, flexible fiberglass insulation, neoprene coated on the air side. Aluminum foil-faced fiberglass insulation shall be used in the gas heat compartment.
- D. Base of unit shall have a minimum of four locations for thru-the-base gas and electrical connections standard. Both gas and electric connections shall be internal to the cabinet to protect from environmental issues.
- E. Base Rail
 1. Unit shall have base rails on a minimum of 2 sides.
 2. Holes shall be provided in the base rails for rigging shackles to facilitate maneuvering and overhead rigging.
 3. Holes shall be provided in the base rail for moving the rooftop by fork truck.
 4. Base rail shall be a minimum of 16 gauge thickness.
- F. Condensate pan and connections:
 1. Shall be a sloped condensate drain pan made of a non-corrosive material.
 2. Shall comply with ASHRAE Standard 62.
 3. Shall use a 3/4-in -14 NPT drain connection, through the side of the drain pan. Connection shall be made per manufacturer's recommendations.
- G. Top panel:
 1. Shall be a multi-piece top panel linked with water tight flanges and locking systems.
- H. Gas Connections:
 1. All gas piping connecting to unit gas valve shall enter the unit cabinet at a single location on side of unit (horizontal plane).
- I. Electrical Connections
 1. Thru-the-base capability.
 - a. Standard unit shall have a thru-the-base electrical location(s) using a raised, embossed portion of the unit basepan.
 - b. Optional, factory-approved, water-tight connection method must be used for thru-the-base electrical connections.

- c. No basepan penetration, other than those authorized by the manufacturer, is permitted.

J. Component access panels (standard)

1. Cabinet panels shall be easily removable for servicing.
2. Unit shall have one factory installed, tool-less, removable, filter access panel.
3. Panels covering control box and filter shall have molded composite handles while the blower access door shall have an integrated flange for easy removal.
4. Handles shall be UV modified, composite. They shall be permanently attached, and recessed into the panel.
5. Screws on the vertical portion of all removable access panel shall engage into heat resistant, molded composite collars.
6. Collars shall be removable and easily replaceable using manufacturer recommended parts.

2.3 FANS

A. Supply-Air Fan motor:

1. Shall have inherent automatic-reset thermal overload protection or circuit breaker.
2. Shall have a maximum continuous bhp rating for continuous duty operation; no safety factors above that rating shall be required.

B. Belt-Driven Supply-Air Fans: Double width, forward curved, centrifugal; with permanently lubricated, single-speed motor installed on an adjustable fan base resiliently mounted in the casing. Aluminum or painted-steel wheels, and galvanized- or painted-steel fan scrolls.

1. Belt drive shall include an adjustable-pitch motor pulley and belt break protection system.
2. Shall use rigid pillow block bearing system with lubricant fittings at accessible bearing or lubrication line.

C. Condenser-Coil Fan Motor:

1. Shall be a totally enclosed motor.
2. Shall use permanently lubricated bearings.
3. Shall have inherent thermal overload protection with an automatic reset feature.
4. Shall use a shaft-down design.

D. Condenser Fans:

1. Shall be a direct-driven propeller type fan.
2. Shall have aluminum blades riveted to corrosion-resistant steel spiders and shall be dynamically balanced.

2.4 COILS

A. Standard Aluminum Fin/Copper Tube Coils:

1. Standard evaporator and condenser coils shall have aluminum lanced plate fins mechanically bonded to seamless internally grooved copper tubes with all joints brazed.
2. Evaporator coils shall be leak tested to 150 psig, pressure tested to 450 psig, and qualified to UL 1995 burst test at 1775 psig.

3. Condenser coils shall be leak tested to 150 psig, pressure tested to 650 psig, and qualified to UL 1995 burst test at 1980 psig.

2.5 REFRIGERANT CIRCUIT COMPONENTS

- A. Number of Refrigerant Circuits: One.
- B. Refrigerant circuit shall include the following control, safety, and maintenance features:
 1. Thermostatic Expansion Valve (TXV) shall help provide optimum performance across the entire operating range. Shall contain removable power element to allow change out of power element and bulb without removing the valve body.
 2. Refrigerant filter drier - Solid core design.
 3. Service gauge connections on suction and discharge lines.
 4. Pressure gauge access through a specially designed access screen on the side of the unit.
- C. Compressors
 1. Unit shall use fully hermetic, scroll compressor for each independent refrigeration circuit.
 2. Compressor motors shall be cooled by refrigerant gas passing through motor windings.
 3. Compressors shall be internally protected from high discharge temperature conditions.
 4. Compressors shall be protected from an over-temperature and over-amperage conditions by an internal, motor overload device.
 5. Compressor shall be factory mounted on rubber grommets.
 6. Compressor motors shall have internal line break thermal, current overload and high pressure differential protection.
 7. Crankcase heaters shall not be required for normal operating range, unless provided by the factory.

2.6 AIR FILTRATION

- A. Minimum arrestance according to ASHRAE 52.1, and a minimum efficiency reporting value (MERV) according to ASHRAE 52.2.
 1. Pleated: Minimum 90 percent arrestance, and MERV 7.

2.7 GAS FURNACE

- A. Description: Factory assembled, piped, and wired; complying with ANSI Z21.47 and NFPA 54.
 1. CSA Approval: Designed and certified by and bearing label of CSA.
- B. Burners: Stainless steel.
 1. Fuel: Natural gas.
 2. Ignition: Electronically controlled electric spark or hot-surface igniter with flame sensor.
 3. Stages: Two.
- C. Heat-Exchanger and Drain Pan: Stainless steel.
- D. Power Vent: Integral, motorized centrifugal fan interlocked with gas valve.
- E. Safety Controls:
 1. Gas Control Valve: Two stage.

2. Gas Train: Single-body, regulated, redundant, 24-V ac gas valve assembly containing pilot solenoid valve, pilot filter, pressure regulator, pilot shutoff, and manual shutoff.

2.8 DAMPERS

- A. Outdoor- and Return-Air Mixing Dampers: Parallel- or opposed-blade galvanized-steel dampers mechanically fastened to cadmium plated for galvanized-steel operating rod in reinforced cabinet. Connect operating rods with common linkage and interconnect linkages so dampers operate simultaneously.
 1. Damper Motor: Modulating with adjustable minimum position.
 2. Relief-Air Damper: Gravity actuated or motorized, as required by ASHRAE/IESNA 90.1, with bird screen and hood.

2.9 ELECTRICAL POWER CONNECTION

- A. Provide for single connection of power to unit with unit-mounted disconnect switch accessible from outside unit and control-circuit transformer with built-in overcurrent protection.

2.10 CONTROLS

- A. Basic Unit Controls:
 1. Control-voltage transformer.
 2. Thermostats.
 - a. Trane TCONT800 Series Touch Screen Programmable Comfort Control Deluxe Programmable.
 - b. Electric, solid-state, microcomputer-based room thermostat with remote sensor.
 - 1) Automatic switching from heating to cooling.
 - 2) Preferential rate control to minimize overshoot and deviation from set point.
 - 3) Set up for four separate temperatures per day.
 - 4) Instant override of set point for continuous or timed period from 1 hour to 31 days.
 - 5) Short-cycle protection.
 - 6) Programming based on every day of week.
 - 7) Selection features include degree F or degree C display, 12- or 24-hour clock, keyboard disable, remote sensor, and fan on-auto.
 - 8) Battery replacement without program loss.
 - 9) Thermostat display features include the following:
 - a) Time of day.
 - b) Actual room temperature.
 - c) Programmed temperature.
 - d) Programmed time.
 - e) Duration of timed override.
 - f) Day of week.
 - g) System mode indications include "heating," "off," "fan auto," and "fan on."

2.11 ACCESSORIES

- A. Duplex, 115-V, ground-fault-interrupter outlet with 15-A overcurrent protection. Include transformer if required. Outlet shall be energized even if the unit main disconnect is open.
- B. Low-ambient kit using variable-speed condenser fans for operation down to 35 deg F.
- C. Coil guards of painted, galvanized-steel wire.
- D. Hail guards of galvanized steel, painted to match casing.
- E. Integrated Economizers:
 - 1. Integrated, modulating opposing blade design type capable of simultaneous economizer and compressor operation.
 - 2. Damper blades shall be galvanized steel with composite gears. Plastic or composite blades on intake or return shall not be acceptable.
 - 3. Shall include all hardware and controls to provide free cooling with outdoor air when temperature and/or humidity are below setpoints.
 - 4. Shall be equipped with low-leakage dampers, not to exceed 2% leakage at 1 in. wg pressure differential.
 - 5. Shall be capable of introducing up to 100% outdoor air.
 - 6. Shall be equipped with a barometric relief damper capable of relieving up to 100% return air.
 - 7. Shall be designed to close damper(s) during loss-of-power situations with spring return built into motor.
 - 8. Dry bulb outdoor-air temperature sensor shall be provided as standard. Outdoor air sensor setpoint shall be adjustable and shall range from 40 to 100 deg. F. Additional sensor options shall be available as accessories.
 - 9. The economizer shall maintain minimum airflow into the building during occupied period and provide design ventilation rate for full occupancy.
 - 10. Dampers shall be completely closed when the unit is in the unoccupied mode.
 - 11. Economizer controller shall provide indications when in free cooling mode, in the DCV mode, or the exhaust fan contact is closed.

2.12 ROOF CURB ADAPTORS

- A. Materials: Galvanized steel with corrosion-protection coating, watertight gaskets, and factory-installed wood nailer; complying with NRCA standards.
- B. Insulation:
 - 1. Curb Insulation and Adhesive: Comply with NFPA 90A or NFPA 90B.
 - a. Materials: ASTM C 1071, Type I or II.
 - b. Thickness: 1-1/2 inches.
 - 2. Application: Factory applied with adhesive and mechanical fasteners to the internal surface of curb.
 - a. Liner Adhesive: Comply with ASTM C 916, Type I.
 - b. Mechanical Fasteners: Galvanized steel, suitable for adhesive attachment, mechanical attachment, or welding attachment to duct without damaging liner when applied as recommended by manufacturer and without causing leakage in cabinet.

- c. Liner materials applied in this location shall have air-stream surface coated with a temperature-resistant coating or faced with a plain or coated fibrous mat or fabric depending on service air velocity.
 - d. Liner Adhesive: Comply with ASTM C 916, Type I.
- C. Curb Adapter Height: Fabricate with a height as needed to provide new/existing duct connections.
- D. Full perimeter – fully assembled and welded.
- E. Formed galvanized steel with wood nailer strip and capable of supporting entire unit weight.
- F. Permits installation of new models to existing rooftop curbs.

PART 3 - EXECUTION

3.1 EXAMINATION

- A. Examine substrates, areas, and conditions, with Installer present, for compliance with requirements for installation tolerances and other conditions affecting performance of RTUs.
- B. Examine roughing-in for RTUs to verify actual locations of piping and duct connections before equipment installation.
- C. Examine roofs for suitable conditions where RTUs will be installed.
- D. Proceed with installation only after unsatisfactory conditions have been corrected.

3.2 INSTALLATION

- A. Roof Curb Adapter: Remove existing roof curb adapters, covers and coping to expose original roof curb. Install new adapters on existing roof curbs, level and secure. Install RTUs on curb adapters and coordinate roof penetrations and flashing with roof construction. Secure RTUs to upper curb adapter rail, and secure curb adapter base existing roof curb.
 - 1. Fabricate curbs with depths large enough to accommodate the connection of existing supply and return ductwork to new supply and return ductwork.
- B. Verify location of thermostats, humidistats, and other exposed control sensors with Drawings and room details before installation. Install devices 60 inches above the floor.

3.3 CONNECTIONS

- A. Install condensate drain, minimum connection size, with trap and indirect connection to nearest roof drain or area drain.
- B. Install piping adjacent to RTUs to allow service and maintenance.
 - 1. Gas Piping: Comply with applicable requirements in Section 231123 "Facility Natural-Gas Piping." Connect gas piping to burner, full size of gas train inlet, and connect with union and shutoff valve with sufficient clearance for burner removal and service.
- C. Duct installation requirements are specified in other HVAC Sections. Drawings indicate the general arrangement of ducts. The following are specific connection requirements:
 - 1. Install ducts to termination at top of roof curb.

2. Remove roof decking only as required for passage of ducts. Do not cut out decking under entire roof curb.
3. Connect supply ducts to RTUs with flexible duct connectors specified in Section 233300 "Air Duct Accessories."
4. Install return-air duct continuously through roof structure.

3.4 FIELD QUALITY CONTROL

A. Tests and Inspections:

1. After installing RTUs and after electrical circuitry has been energized, test units for compliance with requirements.
2. Inspect for and remove shipping bolts, blocks, and tie-down straps.
3. Operational Test: After electrical circuitry has been energized, start units to confirm proper motor rotation and unit operation.
4. Test and adjust controls and safeties. Replace damaged and malfunctioning controls and equipment.

B. Remove and replace malfunctioning units and retest as specified above.

3.5 STARTUP SERVICE

A. Complete installation and startup checks according to manufacturer's written instructions and do the following:

1. Inspect for visible damage to unit casing.
2. Inspect for visible damage to furnace combustion chamber.
3. Inspect for visible damage to compressor, coils, and fans.
4. Inspect internal insulation.
5. Verify that labels are clearly visible.
6. Verify that clearances have been provided for servicing.
7. Verify that controls are connected and operable.
8. Verify that filters are installed.
9. Clean condenser coil and inspect for construction debris.
10. Clean furnace flue and inspect for construction debris.
11. Connect and purge gas line.
12. Remove packing from vibration isolators.
13. Inspect operation of barometric relief dampers.
14. Verify lubrication on fan and motor bearings.
15. Inspect fan-wheel rotation for movement in correct direction without vibration and binding.
16. Adjust fan belts to proper alignment and tension.
17. Start unit according to manufacturer's written instructions.
 - a. Start refrigeration system.
 - b. Do not operate below recommended low-ambient temperature.
 - c. Complete startup sheets and attach copy with Contractor's startup report.
18. Inspect and record performance of interlocks and protective devices; verify sequences.
19. Operate unit for an initial period as recommended or required by manufacturer.
20. Perform the following operations for both minimum and maximum firing. Adjust burner for peak efficiency.

- a. Measure gas pressure on manifold.
 - b. Inspect operation of power vents.
 - c. Measure combustion-air temperature at inlet to combustion chamber.
 - d. Measure flue-gas temperature at furnace discharge.
 - e. Perform flue-gas analysis. Measure and record flue-gas carbon dioxide and oxygen concentration.
 - f. Measure supply-air temperature and volume when burner is at maximum firing rate and when burner is off. Calculate useful heat to supply air.
21. Calibrate thermostats.
22. Adjust and inspect high-temperature limits.
23. Inspect outdoor-air dampers for proper stroke and interlock with return-air dampers.
24. Start refrigeration system and measure and record the following when ambient is a minimum of 15 deg F above return-air temperature:
 - a. Coil leaving-air, dry- and wet-bulb temperatures.
 - b. Coil entering-air, dry- and wet-bulb temperatures.
25. Inspect controls for correct sequencing of heating, mixing dampers, refrigeration, and normal and emergency shutdown.
26. Measure and record the following minimum and maximum airflows. Plot fan volumes on fan curve.
 - a. Supply-air volume.
 - b. Return-air volume.
 - c. Relief-air volume.
 - d. Outdoor-air intake volume.
27. Simulate maximum cooling demand and inspect the following:
 - a. Compressor refrigerant suction and hot-gas pressures.
28. After startup and performance testing and prior to Substantial Completion, replace existing filters with new filters.

3.6 CLEANING AND ADJUSTING

- A. After completing system installation and testing, adjusting, and balancing RTU and air-distribution systems, clean filter housings and install new filters.

3.7 DEMONSTRATION

- A. Engage a factory-authorized service representative to train Owner's maintenance personnel to adjust, operate, and maintain RTUs. Refer to Section 017900 "Demonstration and Training."

END OF SECTION 237413

SECTION 238113 - PACKAGED TERMINAL AIR-CONDITIONERS (PTAC)

PART 1 - GENERAL

1.1 RELATED DOCUMENTS

- A. Drawings and general provisions of the Contract, including General and Supplementary Conditions and Division 01 Specification Sections, apply to this Section.

1.2 SUMMARY

- A. Section includes packaged terminal air conditioners and their accessories and controls, in the following configurations:
 - 1. Through-the-wall air conditioners.
 - 2. Cooling units with electric heat.

1.3 ACTION SUBMITTALS

- A. Product Data: For each type of product indicated. Include rated capacities, operating characteristics, furnished specialties, electrical characteristics, and accessories.
- B. Shop Drawings: For packaged terminal air conditioners. Include plans, elevations, sections, details for wall penetrations, and attachments to other work.
 - 1. Detail equipment assemblies and indicate dimensions, weights, loads, required clearances, method of field assembly, components, and location and size of each field connection.
 - 2. Wiring Diagrams: For power, signal, and control wiring.
- C. Color Samples: For unit cabinet, discharge grille, and exterior louver, and for each color and texture specified.

1.4 INFORMATIONAL SUBMITTALS

- A. Product Test Reports: Based on evaluation of comprehensive tests performed by manufacturer and witnessed by a qualified testing agency, for packaged terminal air conditioners.
- B. Field quality-control reports.
- C. Warranty: Sample of special warranty.

1.5 CLOSEOUT SUBMITTALS

- A. Operation and Maintenance Data: For packaged terminal air conditioners to include in emergency, operation, and maintenance manuals.

1.6 QUALITY ASSURANCE

- A. Electrical Components, Devices, and Accessories: Listed and labeled as defined in NFPA 70, by a qualified testing agency, and marked for intended location and application.

1.7 COORDINATION

- A. Coordinate layout and installation of packaged terminal air conditioners and wall construction with other construction that penetrates walls or is supported by them.

1.8 WARRANTY

- A. Special Warranty: Manufacturer's standard form in which manufacturer agrees to repair or replace components of packaged terminal air conditioners that fail in materials or workmanship within specified warranty period.
1. Warranty Period for Sealed Refrigeration System: Manufacturer's standard, but not less than five years from date of Substantial Completion, including components and labor.
 2. Warranty Period for Nonsealed System Parts: Manufacturer's standard, but not less than one year from date of Substantial Completion, including only components and excluding labor.

PART 2 - PRODUCTS

2.1 MANUFACTURERS

- A. Basis-of-Design Product: Subject to compliance with requirements, provide product indicated on Drawings or comparable product by one of the following:
1. Carrier Corporation; a United Technologies company.
 2. ClimateMaster, Inc.
 3. Friedrich Air Conditioning Co.
 4. General Electric Company; GE Consumer & Industrial - Appliances.
 5. McQuay International.
 6. Suburban Manufacturing Company; a subsidiary of AIRXCEL, Inc.
 7. Trane; a business of American Standard Companies.

2.2 MANUFACTURED UNITS

- A. Description: Factory-assembled and -tested, self-contained, packaged terminal air conditioner with room cabinet, electric refrigeration system, heating, and temperature controls; fully charged with refrigerant and filled with oil; with hardwired chassis.

2.3 CHASSIS

- A. Cabinet: 0.052-inchthick steel with removable front panel with concealed latches.
1. Mounting: Wall with wall sleeve.
 2. Discharge Grille: Reversible polycarbonate discharge grille allowing upward and horizontal airflow.
 3. Louvers: Stamped aluminum with clear-anodized finish.
 4. Finish: Baked enamel.
 5. Access Door: Hinged door in top of cabinet for access to controls.
 6. Subbase: Enameled steel with adjustable leveling feet and adjustable end plates, with factory-installed and -wired, fused disconnect switch and receptacle sized for unit.
 7. Subbase Extension Kit.
 8. Wall Sleeves: Galvanized steel with polyester finish.
 9. Leveling Legs: Adjustable leveling legs.
- B. Refrigeration System: Direct-expansion indoor coil with capillary restrictor; and hermetically sealed scroll compressor with vibration isolation and overload protection.

1. Indoor and Outdoor Coils: Seamless copper tubes mechanically expanded into aluminum fins with capillary tube distributor on indoor coil.
2. Accumulator.
3. Charge: R-410A.
- C. Indoor Fan: Forward curved, centrifugal; with motor and positive-pressure ventilation damper with concealed manual operator.
- D. Filters: Washable polyurethane in molded plastic frame.
- E. Condensate Drain: Drain pan to direct condensate to outdoor coil for re-evaporation.
 1. Comply with ASHRAE 62.1 for drain pan construction and connections.
- F. Outdoor Fan: Forward curved, centrifugal or propeller type motor.
 1. Indoor and Outdoor Fan Motors: Two speed; comply with NEMA designation, temperature rating, service factor, enclosure type, and efficiency requirements for motors specified in Section 230513 "Common Motor Requirements for HVAC Equipment."
 - a. Fan Motors: Permanently lubricated split capacitor.
 - b. Motor Sizes: Minimum size as indicated. If not indicated, large enough so driven load will not require motor to operate in service factor range above 1.0.
 - c. Controllers, Electrical Devices, and Wiring: Comply with requirements for electrical devices and connections specified in electrical Sections.

2.4 HEATING

- A. Electric-Resistance Heating Coil: Nickel-chromium-wire, electric-resistance heating elements with contactor and high-temperature-limit switch.

2.5 CONTROLS

- A. Control Module: Unit-mounted digital panel with touchpad temperature control and with touchpad for heating, cooling, and fan operation. Include the following features:
 1. Low Ambient Lockout Control: Prevents cooling-cycle operation below 40 deg F outdoor air temperature.
- B. Standard unit-mounted controls with, heat-off-cool switch, and high-low fan switch.
- C. Outdoor Air: Motorized intake damper. Open intake when unit indoor air fan runs.
- D. Outdoor Air: Manual intake damper.

2.6 SOURCE QUALITY CONTROL

- A. Sound-Power Level Ratings: Factory test to comply with ARI 300, "Sound Rating and Sound Transmission Loss of Packaged Terminal Equipment."
- B. Unit Performance Ratings: Factory test to comply with ARI 310/380/CSA C744, "Packaged Terminal Air-Conditioners and Heat Pumps."

PART 3 - EXECUTION

3.1 INSTALLATION

- A. Install units level and plumb, maintaining manufacturer's recommended clearances and tolerances.
- B. Install wall sleeves in finished wall assembly; seal and weatherproof.

3.2 FIELD QUALITY CONTROL

- A. Tests and Inspections:
 - 1. Inspect for and remove shipping bolts, blocks, and tie-down straps.
 - 2. After installing packaged terminal air conditioners and after electrical circuitry has been energized, test for compliance with requirements.
 - 3. Operational Test: After electrical circuitry has been energized, start units to confirm proper motor rotation and unit operation.
 - 4. Test and adjust controls and safeties. Replace damaged and malfunctioning controls and equipment.
- B. Packaged terminal air conditioners will be considered defective if they do not pass tests and inspections.
- C. Prepare test and inspection reports.

3.3 STARTUP SERVICE

- A. After installation, verify the following:
 - 1. Unit is level on base and is flashed in exterior wall.
 - 2. Unit casing has no visible damage.
 - 3. Compressor, air-cooled condenser coil, and fans have no visible damage.
 - 4. Labels are clearly visible.
 - 5. Controls are connected and operable.
 - 6. Shipping bolts, blocks, and tie-down straps are removed.
 - 7. Filters are installed and clean.
 - 8. Drain pan and drain line are installed correctly.
 - 9. Electrical wiring installation complies with manufacturer's submittal and installation requirements in electrical Sections.
 - 10. Installation. Perform startup checks according to manufacturer's written instructions, including the following:
 - a. Lubricate bearings on fan.
 - b. Check fan-wheel rotation for correct direction without vibration and binding.
- B. After startup service and performance test, change filters.

3.4 ADJUSTING

- A. Adjust initial temperature set points.
- B. Set field-adjustable switches and circuit-breaker trip ranges as indicated.

3.5 DEMONSTRATION

- A. Train Owner's maintenance personnel to adjust, operate, and maintain packaged terminal air conditioners.

END OF SECTION 238113

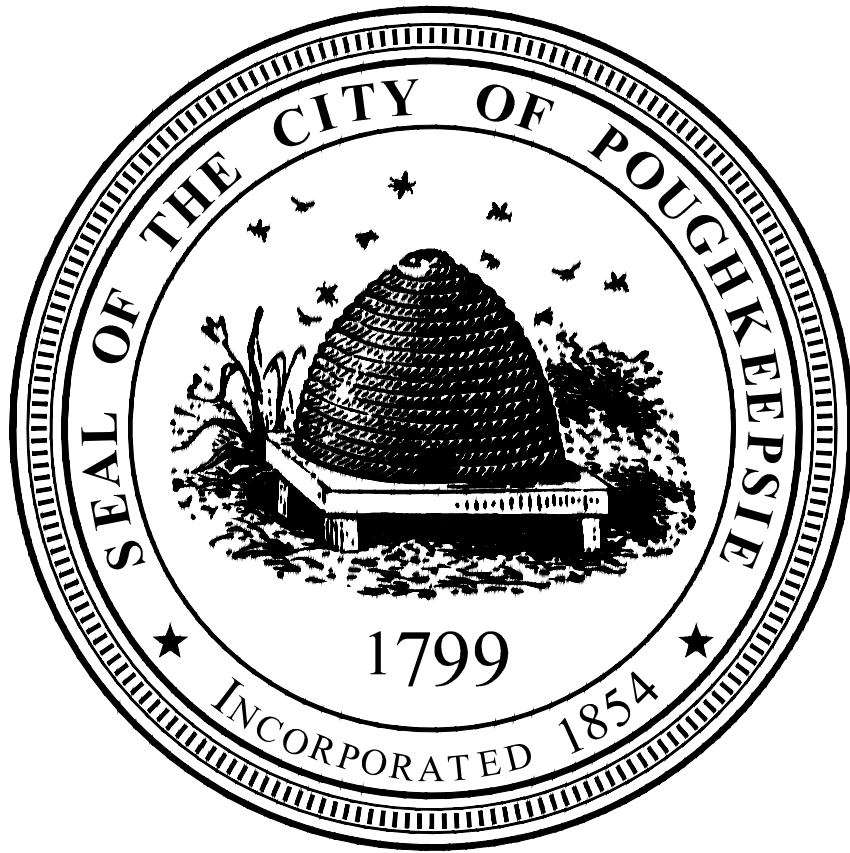

CITY OF POUGHKEEPSIE
ENGINEERING DEPARTMENT

ADMINISTRATION BUILDING RTU REPLACEMENT

MARCH 25, 2020

WATER POLLUTION CONTROL PLANT

CITY OF POUGHKEEPSIE, DUTCHESS COUNTY, NEW YORK STATE

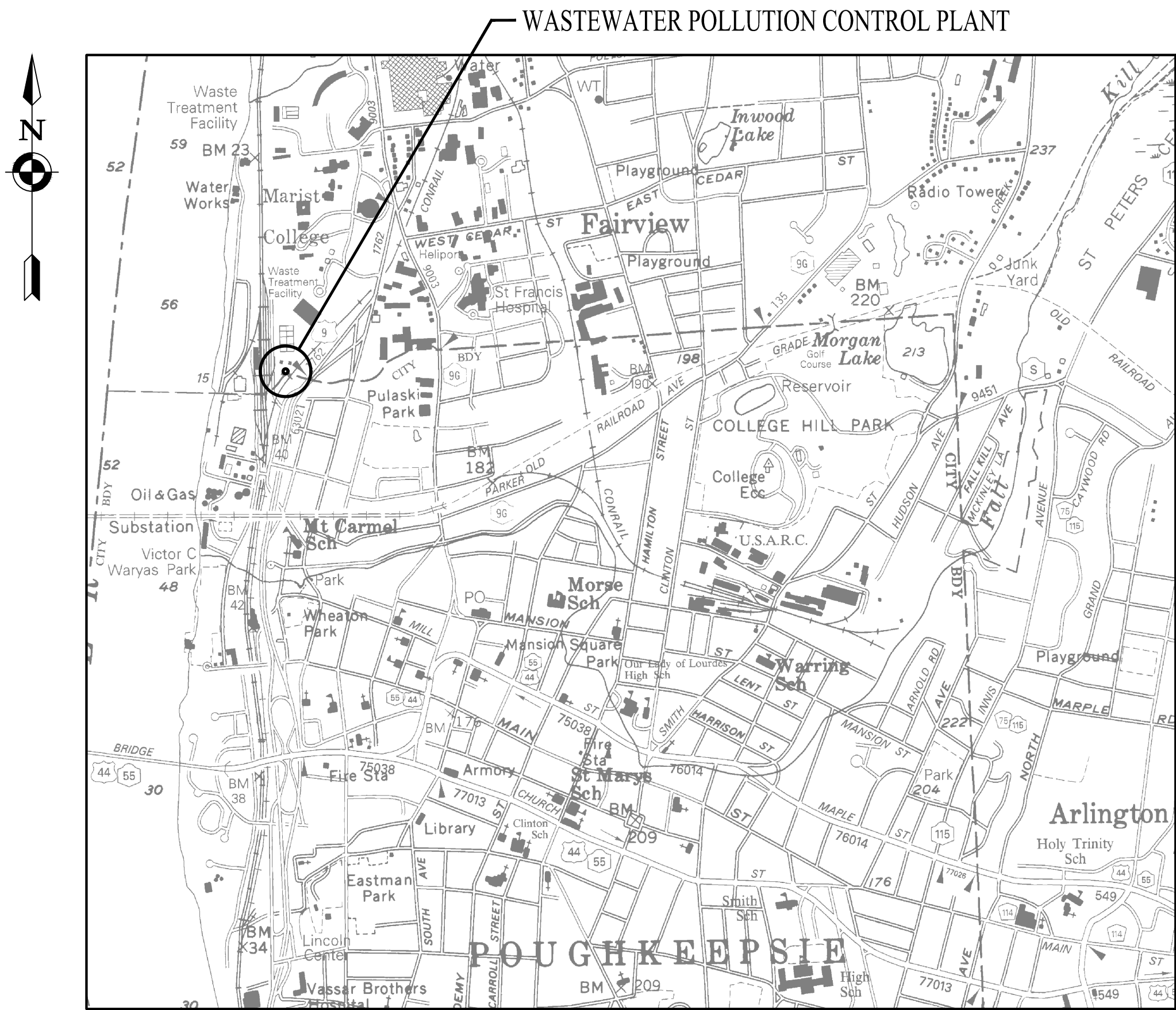

LOCATION MAP
NOT TO SCALE

DRAWING INDEX:

GENERAL:		TITLE SHEET
WPCP	G001	
HVAC:		
WPCP	H-200	HVAC ROOF PLAN - DEMOLITION, NEW WORK, DETAILS, & SCHEDULES
WPCP	H-201	HVAC FIRST FLOOR PLAN - DEMOLITION, NEW WORK, & SCHEDULES



Clark Patterson Lee
ARCHITECTURE | ENGINEERING | PLANNING

50 FRONT STREET, SUITE 202
NEWBURGH, NEW YORK 12550
TEL (845) 567-6700
FAX (845) 567-9614
www.clarkpatterson.com

REVISIONS		DATE	BY	DESCRIPTION
NO.	1	03/05/2019	RT	ISSUED FOR EFC REVIEW
	2	03/25/2020	RT	ISSUED FOR BID

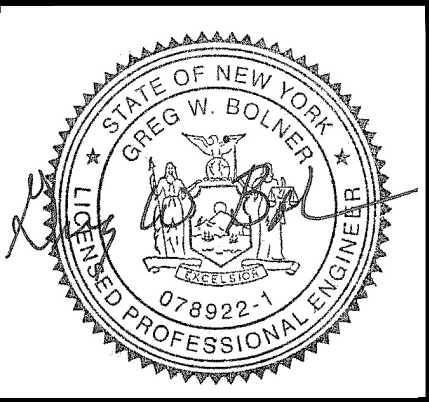

CITY OF POUGHKEEPSIE
ENGINEERING DEPARTMENT

WATER POLLUTION CONTROL PLANT
IMPROVEMENTS

CITY OF POUGHKEEPSIE, NEW YORK

DATE	DRAWN	CHECKED
3/01/2019	MD	RJT
SCALE: NTS		
SHEET TITLE		
TITLE SHEET		

PROJECT NUMBER

12422.06

WPCP
G001

DRAWING NUMBER

Drawing Name: S:\Projects\Poughkeepsie_C_Sewer Rehab\Design\08_CAD\AutoCAD\MECH\H20\WPCP - H200.dwg
Date last accessed: 3/25/2020 12:47 PM
Date last plotted: 3/25/2020 1:38 PM
Plotted By: Robert Travis

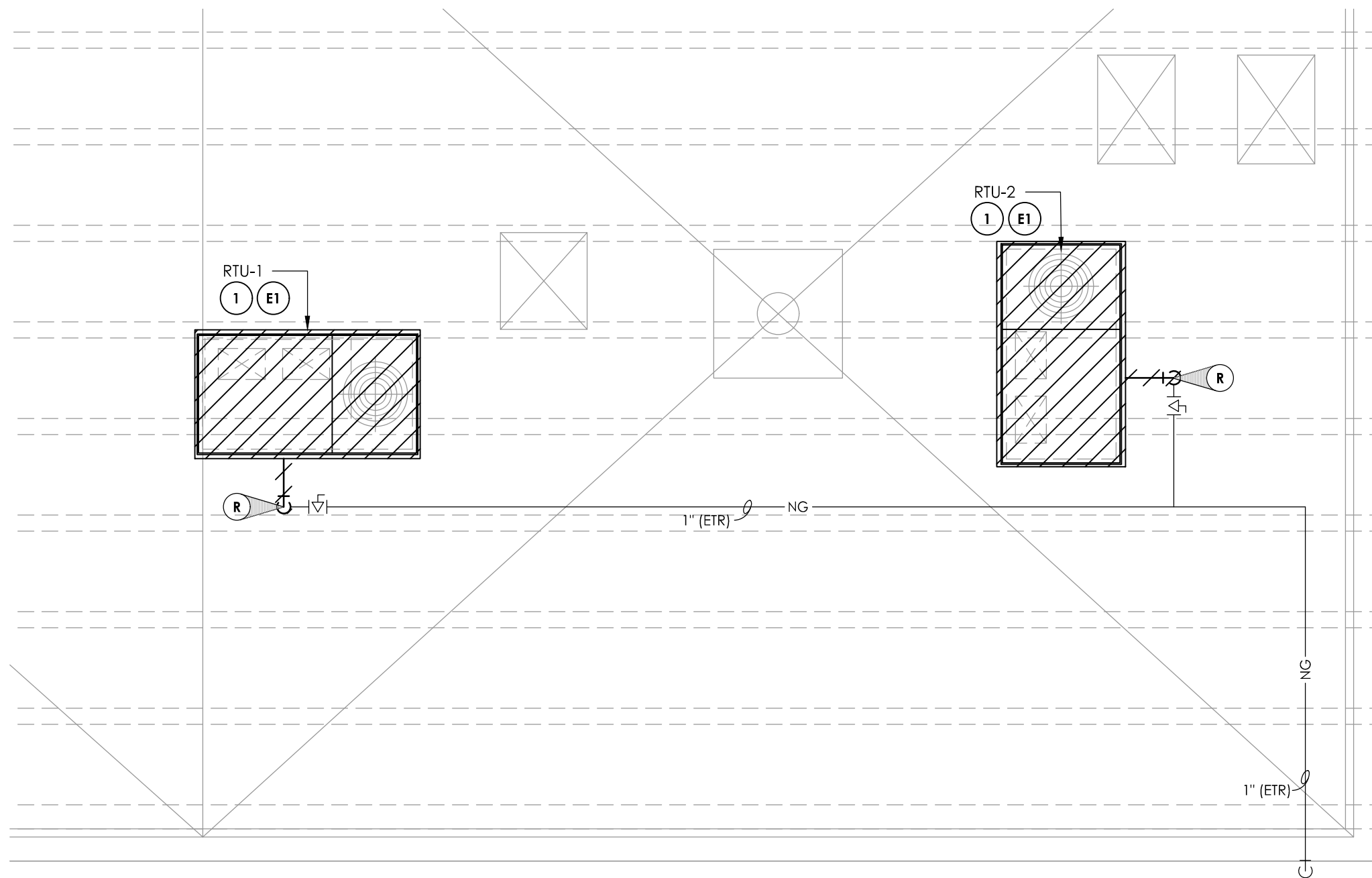

1
H200
DEMOLITION PLAN - ADMIN. BUILDING ROOF
SCALE: 1/4" = 1'-0"

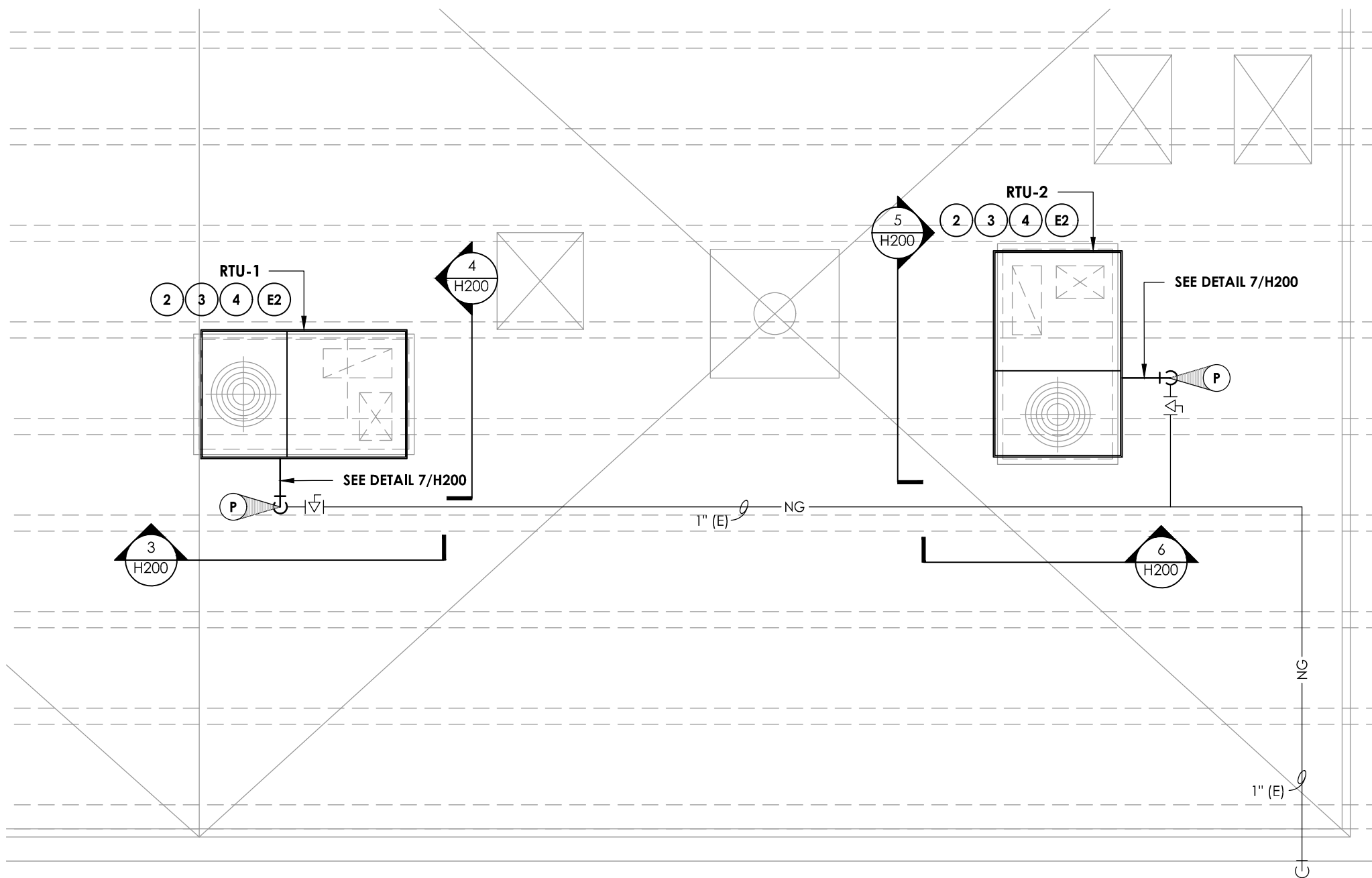

2
H200
NEW WORK PLAN - ADMIN. BUILDING ROOF
SCALE: 1/4" = 1'-0"

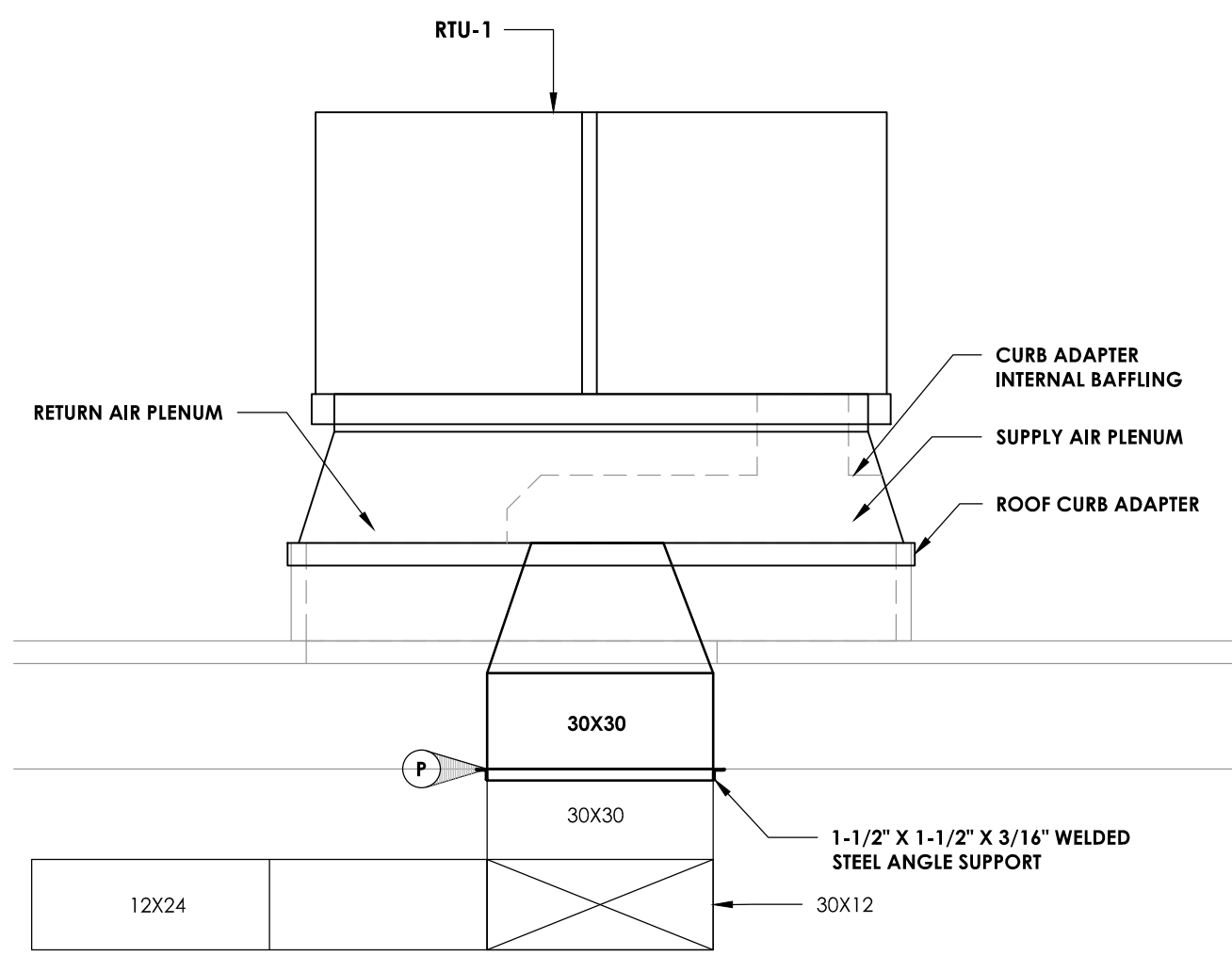

3
H200
SIDE ELEVATION - RTU-1
SCALE: 1/2" = 1'-0"

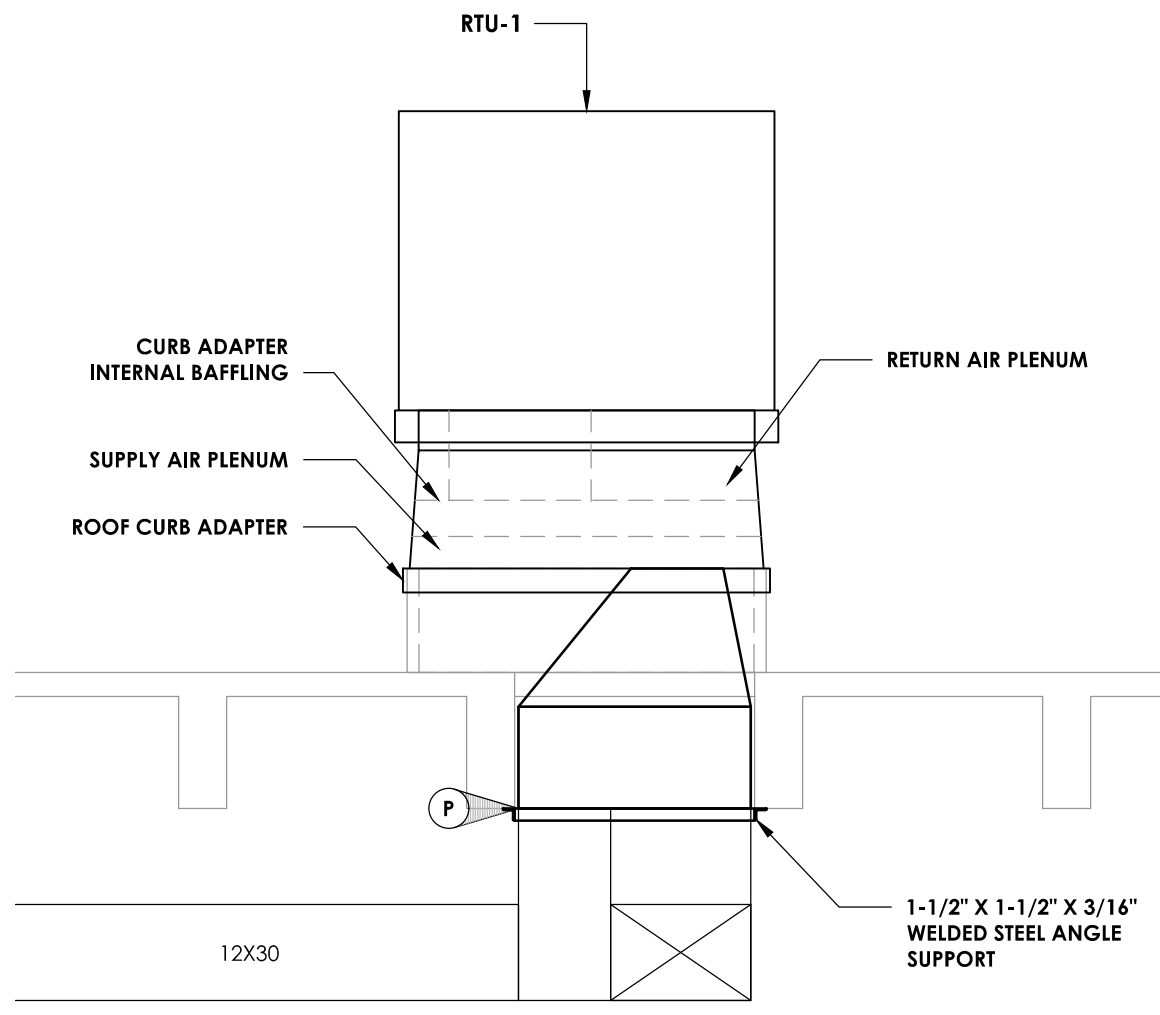

4
H200
FRONT ELEVATION - RTU-1
SCALE: 1/2" = 1'-0"

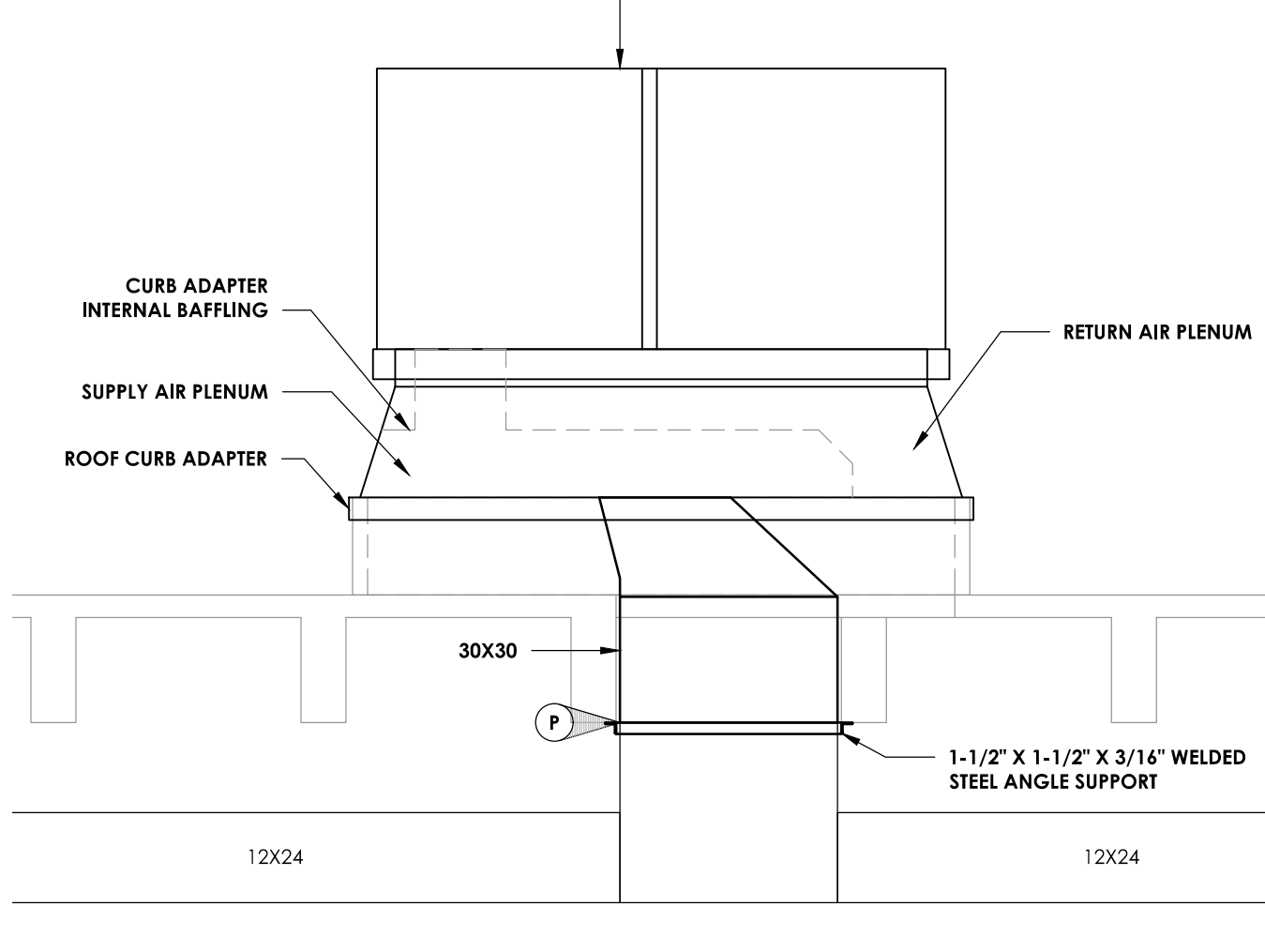

5
H200
SIDE ELEVATION - RTU-2
SCALE: 1/2" = 1'-0"

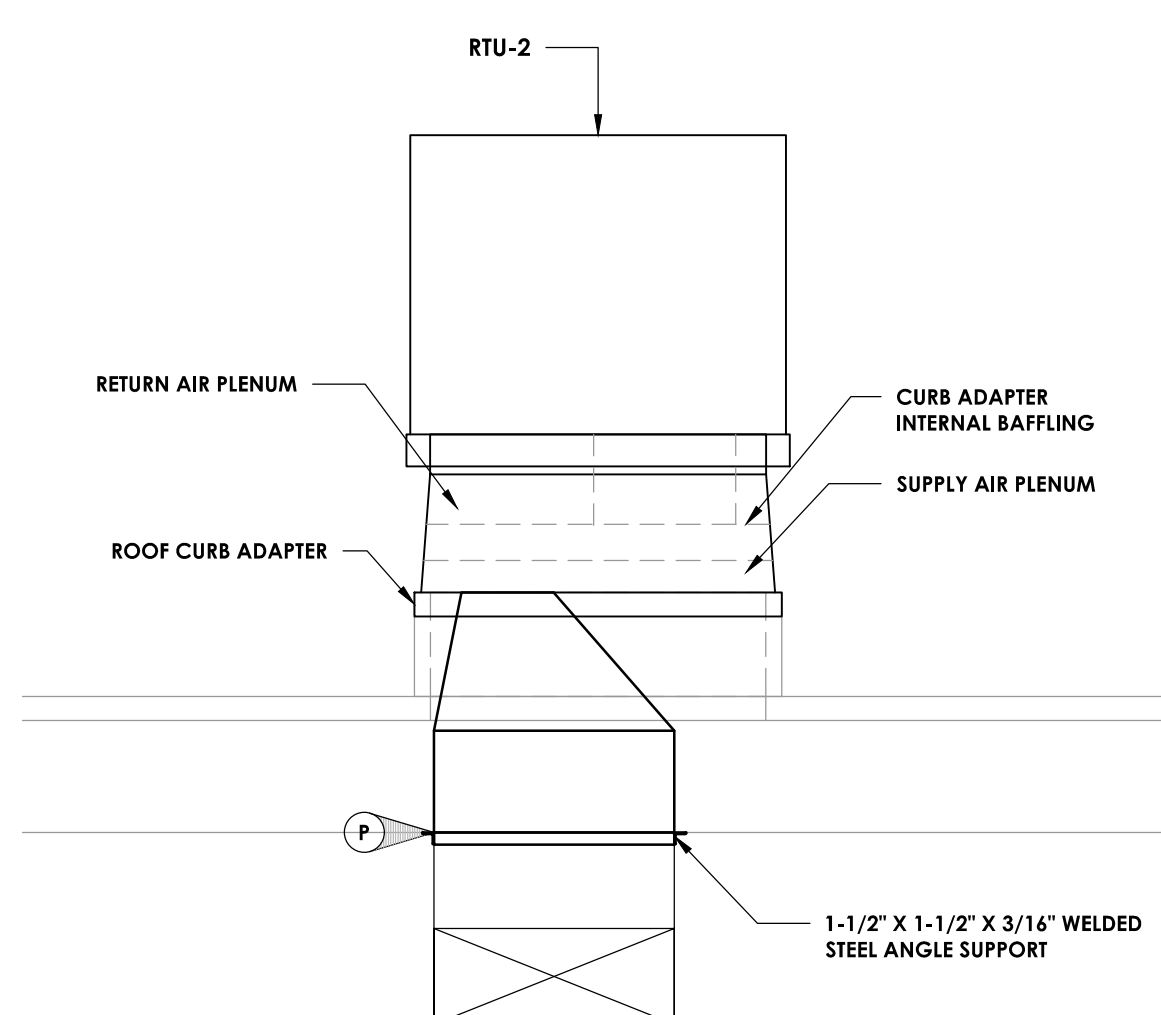

6
H200
FRONT ELEVATION - RTU-2
SCALE: 1/2" = 1'-0"

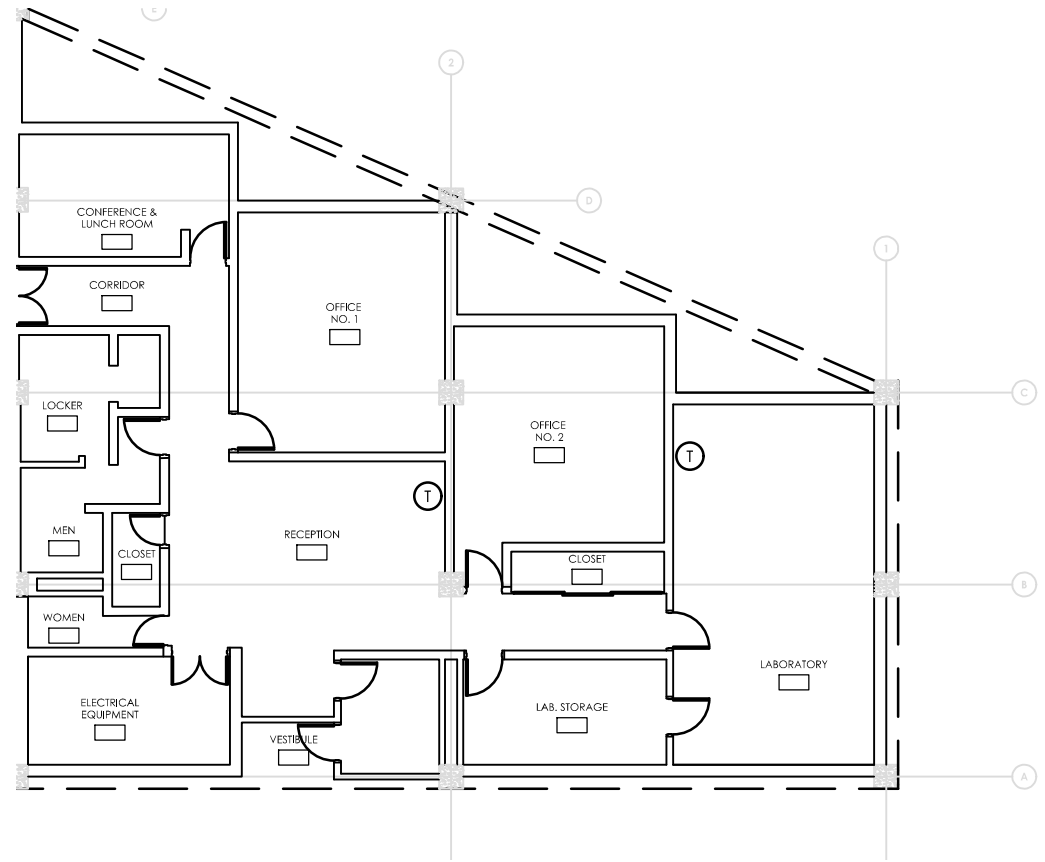

8
H200
THERMOSTAT LOCATIONS
SCALE: NO SCALE

PACKAGED ROOFTOP UNIT SCHEDULE																				
MARK	LOCATION	NOM. TONS	SUPPLY FAN				COOLING CAPACITY					HTG CAP. N.G.		ELECTRICAL DATA			TYPICAL UNIT MFG & MODEL NO.	DIMENSIONS		REMARKS:
			CFM	OA CFM	ESP (IN. W.C.)	HP / RPM	TOTAL MBH	SENS MBH	EAT °F		AMB °F	INPUT MBH	OUTPUT MBH	FAN HP	VOLT / Ø / Hz	MCA		L" X W" X H"	WEIGHT (LBS)	
									DB	WB										
RTU-1	ADMIN. BLDG ROOF	4	1600	200	1.25	2.0 / 1725	49.6	38.5	80.0	67.0	95.0	115.0	92.0	2.0	460 / 3 / 60	11.0	TRANE-GBC048A4EYAM10 A1A	76.8 X 47.9 X 42.0	566	1
RTU-2	ADMIN. BLDG ROOF	4	1600	200	1.25	2.0 / 1725	49.6	38.5	80.0	67.0	95.0	115.0	92.0	2.0	460 / 3 / 60	11.0	TRANE-GBC048A4EYAM10 A1A	76.8 X 47.9 X 42.0	566	1
REMARKS:			1. FURNISH AND INSTALL NEW PROGRAMMABLE THERMOSTAT AS SPECIFIED.																	

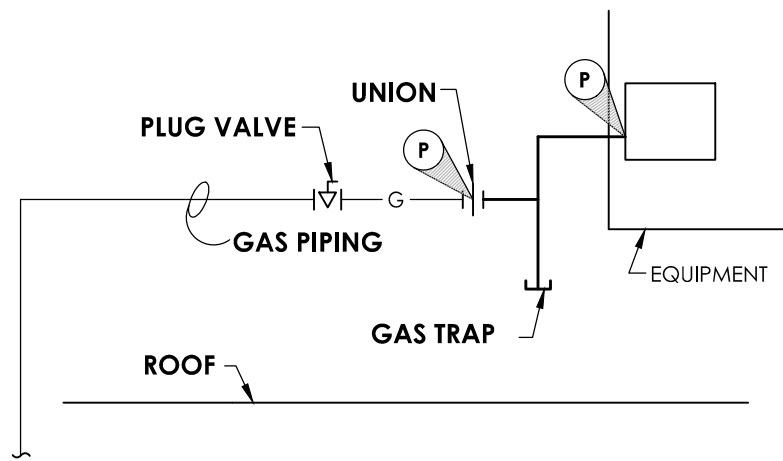

7
H200
TYPICAL RTU GAS CONNECTION DETAIL
NOT TO SCALE

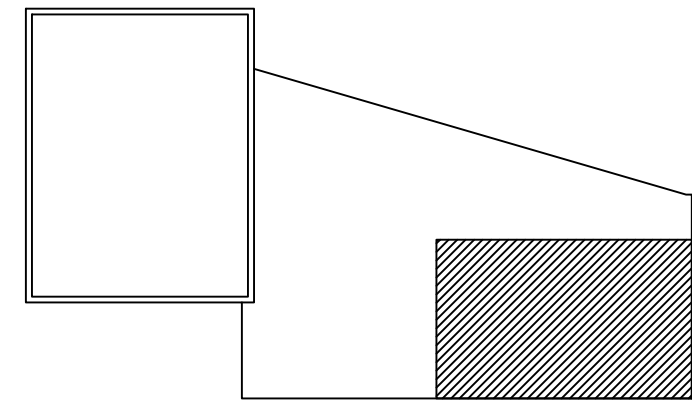

N
KEY PLAN
SCALE: NTS

- KEY NOTES:**
- 1 REMOVE EXISTING ROOF TOP UNIT, DISCONNECT GAS PIPING, CONTROLS, AND ASSOCIATED ROOM THERMOSTAT. PREPARE ROOF CURB AND DUCTWORK FOR CONNECTION TO NEW RTU.
 - 2 INSTALL RTU ON EXISTING ROOF CURB USING MANUFACTURES CURB ADAPTER KIT, MODIFY EXISTING DUCTWORK FOR CONNECTION TO RTU, CONNECT RTU TO EXISTING GAS PIPING. PROVIDE CONDENSATE TRAP AT UNIT DRAIN CONNECTION. PATCH AND FLASH ROOF CURB AS NEEDED. PROVIDE ROOFING WORK BY A QUALIFIED CONTRACTOR, MAINTAIN ALL WARRANTIES.
 - 3 CLEAN EXISTING SUPPLY AIR DUCTWORK.
 - 4 PROVIDE PROTECTION FOR EXISTING ROOFING MEMBRANE DURING ENTIRE CONSTRUCTION PROJECT. PROTECTION METHODS SHALL NOT VOID THE ROOFING MANUFACTURER WARRANTY.
- KEY NOTES: ELECTRICAL**
- E1 DISCONNECT EXISTING ROOF TOP UNIT FOR REMOVAL. PULL BACK WIRING AND CONDUIT AND TAG FOR REUSE.
 - E2 RECONNECT NEW RTU DISCONNECT SWITCH TO EXISTING CONDUIT AND WIRING TAGGED FOR REUSE. REWORK/EXTEND CONDUIT AND WIRING AS NECESSARY. WIRE RTU TO DISCONNECT SWITCH.
- LEGEND:**
- P POINT OF CONNECTION
 - T SPACE THERMOSTAT

Clark Patterson Lee
ARCHITECTURE | ENGINEERING | PLANNING

50 FRONT STREET, SUITE 202
NEWBURGH, NEW YORK 12550
TEL (845) 567-6700
FAX (845) 567-9614
www.clarkpatterson.com

REVISIONS	NO.	DATE	BY	DESCRIPTION
	1	03/05/2019	RT	ISSUED FOR EPC REVIEW
	2	03/25/2020	RT	ISSUED FOR BID

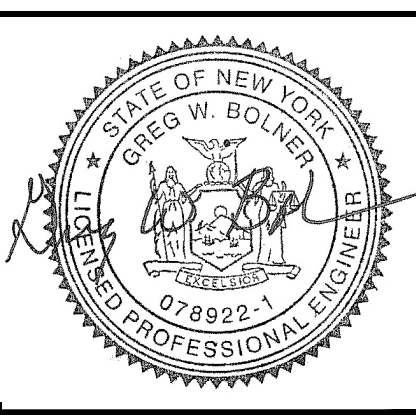

**CITY OF POUGHKEEPSIE
ENGINEERING DEPARTMENT**

**WATER POLLUTION CONTROL PLANT
IMPROVEMENTS**

CITY OF POUGHKEEPSIE, NEW YORK

DATE	DRAWN	CHECKED
3/01/2019	MD	RJT
SCALE: AS NOTED		
SHEET TITLE		
HVAC ROOF PLAN - DEMOLITION, NEW WORK DETAILS, & SCHEDULES.		

PROJECT NUMBER
12422.06

WPCP
H200
DRAWING NUMBER

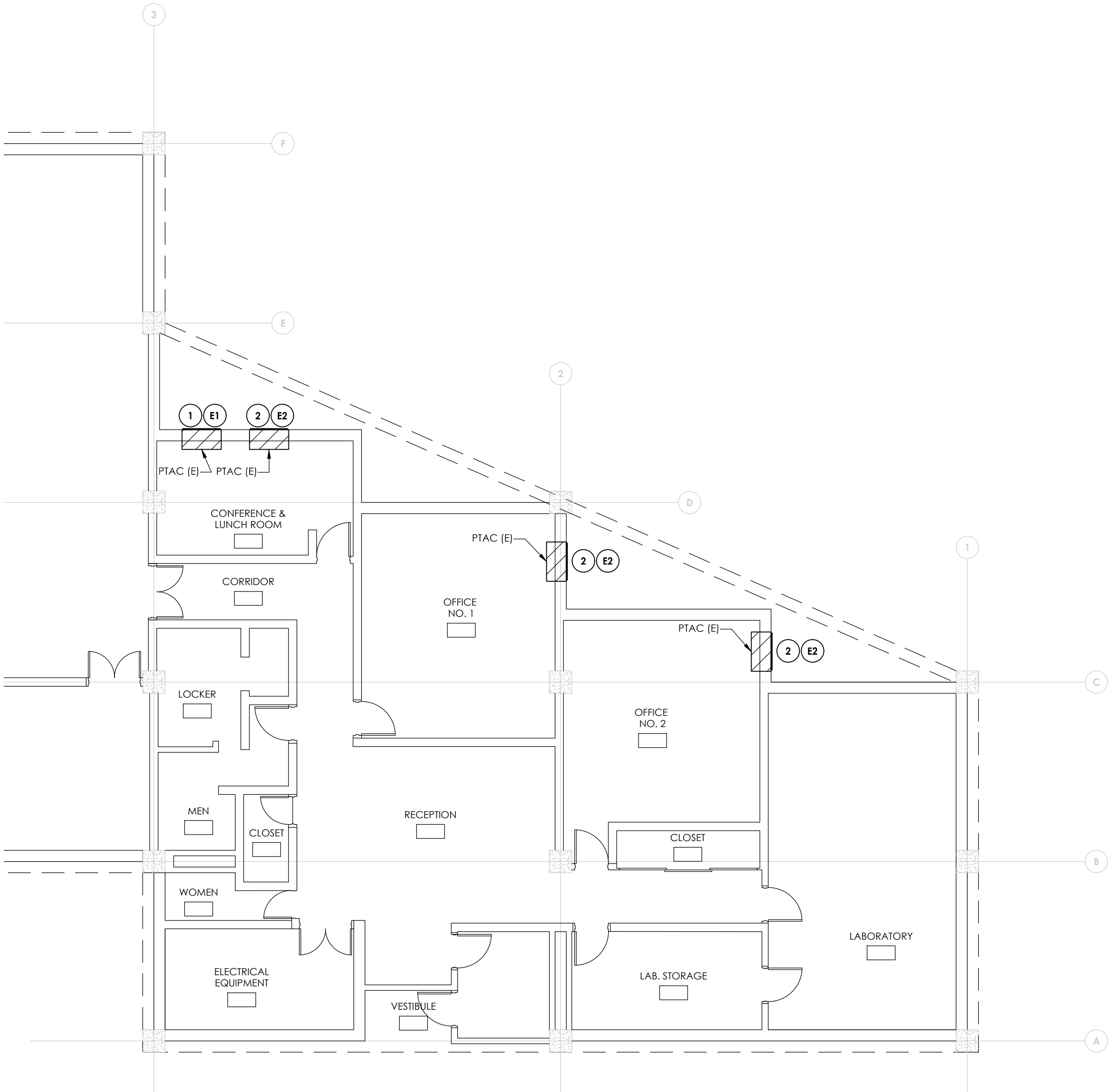

1 HVAC DEMOLITION PLAN
H201
SCALE: 1/8" = 1'-0"

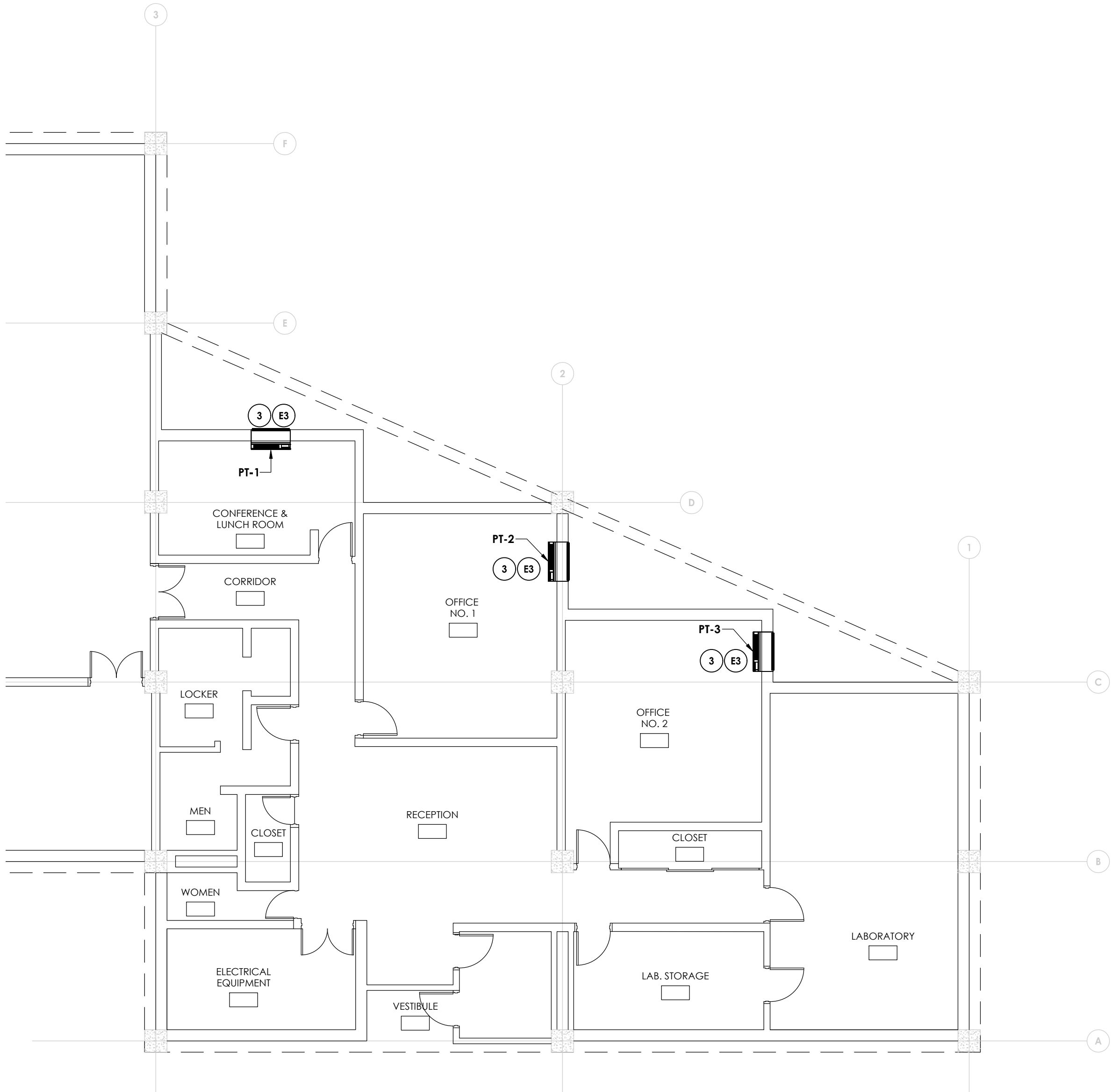

2 HVAC NEW WORK PLAN
H201
SCALE: 1/8" = 1'-0"

PACKAGE TERMINAL AIR CONDITIONER (PTAC) UNIT SCHEDULE

MARK	LOCATION	COOLING CAPACITY (BTU/h)	HEATING CAPACITY (MBH/KW)	VENTILATION AIR (CFM)	TOTAL CFM	ELECTRICAL DATA				DIMENSIONS (L" X W" X H")	WEIGHT (LBS)	TYPICAL UNIT MFG & MODEL NO.	REMARKS:
						VOLTS	PHASE	MCA	EER				
PT-1	CONFERENCE/ LUNCH ROOM	14,800	12.6 / 3.8	65	340	277	1	17.9	10.0	42 X 21-1/2 X 16-1/16	113	AMANA - PTC154G35A	1, 2
PT-2	OFFICE # 1	14,800	17.1 / 5.0	65	340	277	1	23.9	10.0	42 X 21-1/2 X 16-1/16	113	AMANA - PTC154G35A	1, 2
PT-3	OFFICE # 2	14,800	17.1 / 5.0	65	340	277	1	23.9	10.0	42 X 21-1/2 X 16-1/16	113	AMANA - PTC154G35A	1, 2
REMARKS:													
1. PROVIDE WALL SLEEVE TO MATCH WALL-DEPTH.													
2. PROVIDE ANODIZED ALUMINUM ARCHITECTURAL OUTDOOR GRILLE.													

KEY NOTES:

- 1 REMOVE PACKAGE TERMINAL AIR CONDITIONER (PTAC) IN IT'S ENTIRETY, WALL SLEEVE, AND OUTDOOR GRILLE. PATCH AND REPAIR WALL OPENING WEATHER TIGHT WITH LIKE MATERIALS.
- 2 REMOVE PACKAGE TERMINAL AIR CONDITIONER (PTAC) IN IT'S ENTIRETY, WALL SLEEVE, AND OUTDOOR GRILLE. PREPARE WALL OPENING FOR NEW EQUIPMENT.
- 3 INSTALL NEW PACKAGE TERMINAL AIR CONDITIONER (PTAC), NEW WALL SLEEVE TO MATCH WALL DEPTH, AND ANODIZED ALUMINUM OUTDOOR GRILLE.

KEY NOTES: ELECTRICAL

- E1 DISCONNECT PTAC FOR REMOVAL. REMOVE ALL WIRING AND COUDUIT BACK TO SOURCE. LABEL BREAKER AS SPARE.
- E2 DISCONNECT PTAC FOR REMOVAL. PULL BACK WIRING AND CONDUIT, TAG FOR RE-USE.
- E3 CONNECT NEW PTAC UNIT TO EXISTING TAGGED CIRCUITRY. REWORK/EXTEND CONDUIT AND WIRING AS NECESSARY.

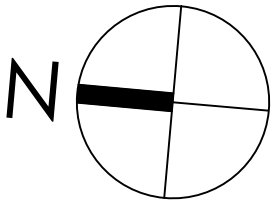
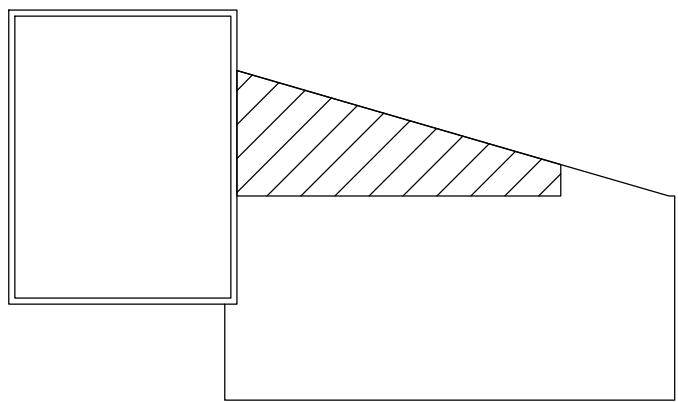

KEY PLAN
SCALE: NTS



Clark Patterson Lee
ARCHITECTURE | ENGINEERING | PLANNING

50 FRONT STREET, SUITE 202
NEWBURGH, NEW YORK 12550
TEL (845) 567-6700
FAX (845) 567-9614
www.clarkpatterson.com

REVISIONS NO.	DATE	BY	DESCRIPTION
1	03/06/2019	RT	ISSUED FOR EFC REVIEW
2	03/25/2020	RT	ISSUED FOR BID

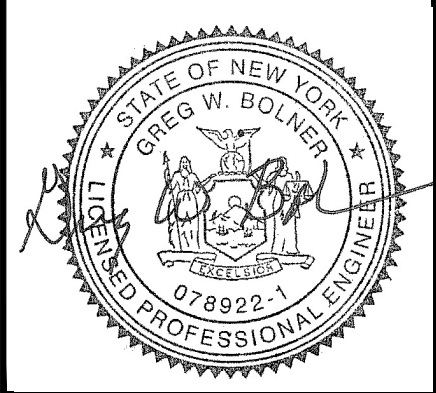

CITY OF POUGHKEEPSIE
ENGINEERING DEPARTMENT
WATER POLLUTION CONTROL PLANT
IMPROVEMENTS
CITY OF POUGHKEEPSIE, NEW YORK

DATE 3/01/2019	DRAWN MD	CHECKED RJT
SCALE 1/8" = 1'-0"		
SHEET TITLE HVAC FIRST FLOOR PLAN DEMOLITION, NEW WORK, & SCHEDULES.		

PROJECT NUMBER 12422.06
WPCP H201
DRAWING NUMBER

Bid Proposal Sheets

UNIT BID FORM OF PROPOSAL
BASE BID

RFB-COP-04-21-02 WPCP ROOFTOP HVAC REPLACEMENT

ITEM NO./DESCRIPTION	EST. QTY.	PAYMENT UNIT	WRITTEN AMOUNT	IN FIGURES	TOTAL PRICE BID
1. Provide all materials, supplies, equipment and other facilities as required for the Water Pollution Control Plant Administration Building Rooftop Units Replacement Project, including all incidentals, as indicated in the Contract Specifications and in the Contract Drawings.	1	L.S.			
2. Allowance No. H1: Contingency Allowance			Ten thousand dollars and zero cents	\$10,000.00	\$10,000.00
		TOTAL BASE BID			

Vendor Name: _____

Page 1 of 2

UNIT BID FORM OF PROPOSAL
BASE BID

RFB-COP-04-21-02 WPCP ROOFTOP HVAC REPLACEMENT

(CONTINUED)

Company Name:	
Contact Person:	Title:
Company Address:	
Phone Number:	Cell Number:
Email Address:	
DUNS Number:	

END OF SECTION

REFERENCES (PLEASE FILL OUT)

RFB-COP-04-21-02

WPCP Rooftop HVAC Replacement

Project: _____

Type of Work: _____

Location: _____

Project Value: _____

Contact Person: _____

Phone Number: _____

Project: _____

Type of Work: _____

Location: _____

Project Value: _____

Contact Person: _____

Phone Number: _____

Project: _____

Type of Work: _____

Location: _____

Project Value: _____

Contact Person: _____

Phone Number: _____

City of Poughkeepsie
RFB-COP-04-21-02
WPCP Rooftop HVAC Replacement
Bid Addendum Acknowledgement Sheet

All addenda, the receipts of which are hereby acknowledged by inserting the dates of each addendum next to the appropriate numbers, have been included in this Bid and are listed below. Failure to properly acknowledge the addenda as set forth below may result in rejection of the bid.

Addendum Number	Addendum Date
Addendum No. 1	
Addendum No. 2	
Addendum No. 3	
Addendum No. 4	
Addendum No. 5	
Addendum No. 6	
Addendum No. 7	

Vendor Name: _____

CITY OF POUGHKEEPSIE

Purchasing Department

BID PROPOSAL FORM

Bid submitted by: _____

The undersigned hereby designates as his office to which such notice of acceptance may be mailed, telegraphed, or delivered:

The vendor hereby agrees to the provisions of Section 103-a of the General Municipal Law which requires that upon the refusal of a person, when called before a Grand Jury to testify concerning any transaction, or contract had with the State, any political subdivision thereof, a public authority, to sign a waiver of immunity against subsequent criminal prosecution or to answer any relevant question concerning such transaction or contract,

(a) "such person, and any firm partnership or corporation of which he is a member, partner, director or officer shall be disqualified from thereafter selling to or submitting bids to or receiving awards from or entering into any contracts with any municipal corporation or any public department, agency or official thereof, for goods, work or services, for a period of five years after such refusal, and

(b) any and all contracts made with any municipal corporation or any public department, agency or official thereof, since the effective date of this law, by such person, and by any firm, partnership or corporation of which he is a member, partner, director or officer may be cancelled or terminated by the municipal corporation without incurring any penalty or damages on account of such cancellation or termination, but any moneys owing by the municipal corporation for goods delivered or work done prior to the cancellation or termination shall be paid."

The vendor does hereby certify that he or it is under no such impediment or disqualification from bidding created under Section 103-b of the General Municipal Law of the State of New York.

As required by Section 139-d of the New York State Finance Law, the bidder certifies that:

- (a) the bid has been arrived at by the bidder independently and has been submitted without collusion with any other vendor of materials, supplies, or equipment of the type described in the invitation for bids, and
- (b) the contents of the bid have not been communicated by the bidder, nor, to its best knowledge and belief, by any of its employees or agents, to any person not an employee or agent of the bidder or its surety on any bond furnished herewith prior to the official opening of the bid. The signature of the Contractor to this contract shall be deemed a specific subscription to the certificate required pursuant to Section 139-d of the State Finance Law and the Contractor affirms that the statements therein contained are true under the penalties of perjury."
- (c) No attempt has been made or will be made by the bidder to induce any other person, partnership or corporation to submit or not to submit a bid for the purpose of restricting competition.

Signed _____

By _____
(President)

Dated _____

If a corporation, give the State of Incorporation, using the phrase "corporation organized under the laws of

_____. "

If a partnership, give names of partners, using also the phrase "co-partners trading and doing business under the firm name and style of

_____. "

If an individual using a trade name, give individual name, using also the phrase "an individual doing business under the firm name and style of

_____. "

CERTIFICATION OF COMPLIANCE WITH THE IRAN DIVESTMENT ACT

As a result of the Iran Divestment Act of 2012 (the "Act"), Chapter 1 of the 2012 Laws of New York, a new provision has been added to State Finance Law (SFL) § 165-a and New York General Municipal Law § 103-g, both effective April 12, 2012. Under the Act, the Commissioner of the Office of General Services (OGS) will be developing a list of "persons" who are engaged in "investment activities in Iran" (both are defined terms in the law) (the "Prohibited Entities List"). Pursuant to SFL § 165-a(3)(b), the initial list is expected to be issued no later than 120 days after the Act's effective date at which time it will be posted on the OGS website.

By submitting a bid in response to this solicitation or by assuming the responsibility of a Contract awarded hereunder, each Bidder/Contractor, any person signing on behalf of any Bidder/Contractor and any assignee or subcontractor and, in the case of a joint bid, each party thereto, certifies, under penalty of perjury, that once the Prohibited Entities List is posted on the OGS website, that to the best of its knowledge and belief, that each Bidder/Contractor and any subcontractor or assignee is not identified on the Prohibited Entities List created pursuant to SFL § 165-a(3)(b).

Additionally, Bidder/Contractor is advised that once the Prohibited Entities List is posted on the OGS Website, any Bidder/Contractor seeking to renew or extend a Contract or assume the responsibility of a Contract awarded in response to this solicitation must certify at the time the Contract is renewed, extended or assigned that it is not included on the Prohibited Entities List.

During the term of the Contract, should the City receive information that a Bidder/Contractor is in violation of the above- referenced certification, the County will offer the person or entity an opportunity to respond. If the person or entity fails to demonstrate that he/she/it has ceased engagement in the investment which is in violation of the Act within 90 days after the determination of such violation, then the County shall take such action as may be appropriate including, but not limited to, imposing sanctions, seeking compliance, recovering damages or declaring the Bidder/Contractor in default.

The County reserves the right to reject any bid or request for assignment for a Bidder/Contractor that appears on the Prohibited Entities List prior to the award of a contract and to pursue a responsibility review with respect to any Bidder/Contractor that is awarded a contract and subsequently appears on the Prohibited Entities List.

I, _____, being duly sworn, deposes and says that he/she is the _____ of the _____ Corporation and that neither the Bidder/Contractor nor any proposed subcontractor is identified on the Prohibited Entities List.

SIGNED

SWORN to before me this

_____ day of _____, 2021

Notary Public: _____

City of Poughkeepsie
Apprenticeship Program Requirement

"The City of Poughkeepsie requires that any contractor or subcontractor have, prior to entering into a construction contract with the City of Poughkeepsie with a value in excess of \$100,000.00, apprenticeship agreements appropriate for the type and scope of work to be performed, which have been registered with the NYS Commissioner of Labor in accordance with Article 23 of the Labor Law and shall provide the City of Poughkeepsie with satisfactory evidence of registration with the New York State Commissioner of Labor by the deadline to submit its bid package for the construction contract on which it is bidding;"

Attached is evidence of an approved apprenticeship program registered by the NYS Department of Labor

Check One: _____ Yes _____ NO

SIGNATURE

DATE

COMPANY NAME

TELEPHONE

EMAIL ADDRESS