

NOTES:
1. PROVIDE TRAP PRIMER AT ALL NEW FLOOR DRAINS.
2. PROVIDE TRAP SEALS AT ALL EXISTING FLOOR DRAINS THAT ARE NOT USED

**NOTE:
DO NOT SCALE OF DRAWINGS. PLUMBER TO COORDINATE LOCATION OF PIPES WITH EQUIPMENT SPECIFICATIONS

KEYED NOTES:

- CONNECT TO EXISTING WATER LINE. CONTRACTOR TO VERIFY SIZE AND LOCATION IN FIELD. PROVIDE BACKFLOW PREVENTOR PER REQUIREMENTS OF LOCAL JURISDICTION.
- PIPE INDIRECT DRAIN FROM TROUGH ON COUNTER AT COFFEE STATIONS TO FLOOR SINK. PROVIDE AIR GAP AS REQUIRED BY CODE.
- PROVIDE INDIRECT DRAIN FROM ICE CUBER AND ICE BIN TO ADJACENT FLOOR SINK. CONSULT ICE MACHINE INSTRUCTION MANUAL FOR INDIRECT PIPING REQUIREMENTS.
- PROVIDE THERMOSTATIC MIXING VALVE AT ALL HAND SINKS AND LAVATORIES IF NOT ALREADY PROVIDED WITH THEM. SET AT 110 DEG. F MAXIMUM.
- WATER FILTRATION SYSTEM. MOUNT TOP OF SYSTEM 48" AFF. VERIFY ACTUAL LOCATION.
- PROVIDE A PRESSURE REDUCING VALVE, PRESSURE GAUGE, AND SHUT-OFF VALVE AT PLUMBING CONNECTIONS TO OVEN.
- PROVIDE A PRESSURE REDUCING VALVE FOR ESPRESSO MACHINE.
- PROVIDE VALVED MANIFOLD. TAG LINE AS TO FIXTURE SERVED.
- PROVIDE VALVELESS MULTI-PORT TEE. TAG LINE AS TO FIXTURE SERVED.

PLUMBING SCHEDULE

DESCRIPTION	WASTE	VENT	COLD WATER	HOT WATER
WATER CLOSET	3"	2"	1/2"	N/A
LAVATORY	2"	2"	1/2"	1/2"
HAND SINK	2"	2"	1/2"	1/2"
MOP SINK	3"	3"	1/2"	1/2"
POT SINK	2"	2"	1/2"	1/2"
1'-0" SINK SEC.	2"	2"	1/2"	1/2"
DRAIN	3"	3"	N/A	N/A
TRENCH DRAIN	3"	2"	N/A	N/A

COLD WATER LINE _____
FILTERED WATER LINE _____
HOT WATER LINE _____
SANITARY WASTE LINE _____

GENERAL NOTES:

- ALL WORK SHALL COMPLY WITH ALL LOCAL AND STATE CODES AND AUTHORITIES HAVING JURISDICTION.
- THE CONTRACTOR SHALL SECURE AND PAY FOR ALL REQUIRED PERMITS AND ARRANGE ALL REQUIRED INSPECTIONS.
- THE CONTRACTOR SHALL COORDINATE HIS WORK WITH OTHER CONTRACTORS AND TRADES.
- THESE DRAWINGS, AS PREPARED, ARE DIAGRAMMATIC BUT SHALL BE FOLLOWED AS CLOSELY AS CONSTRUCTION OF THE PROJECT AND THE WORK OF THE TRADES WILL PERMIT. EQUIPMENT LOCATIONS INDICATED ARE APPROXIMATE. COORDINATE EXACT LOCATIONS AND REQUIRED CLEARANCES WITH EQUIPMENT SUPPLIER AND ALL TRADES PRIOR TO INSTALLATION.
- THE CONTRACTOR SHALL FURNISH AND INSTALL ALL THE EQUIPMENT INDICATED WITHIN THESE DRAWINGS UNLESS OTHERWISE NOTED. VERIFY LOCATION AND DIMENSIONS IN THE FIELD PRIOR TO FABRICATION AND / OR INSTALLATION.
- ALL ROOF PENETRATIONS SHALL BE AT THE CONTRACTOR'S EXPENSE. COORDINATE WITH OWNER'S ROOFING CONTRACTOR SO AS NOT TO VOID ANY EXISTING ROOF WARRANTIES.
- THE ENTIRE INSTALLATION SHALL BE GUARANTEED FREE OF DEFECTS AND CONTRACTOR SHALL REPAIR AND / OR REPLACE ANY DEFECTIVE MATERIALS OR EQUIPMENT AT NO COST TO THE OWNER FOR A MINIMUM PERIOD OF ONE YEAR FROM THE DATE OF ACCEPTANCE BY ARCHITECT OR ENGINEER.
- ALL WORK SHALL BE SUBJECT TO THE ACCEPTANCE AND APPROVAL OF THE ARCHITECT AND OWNER. THE ARCHITECT SHALL BE NOTIFIED OF ANY AND ALL DISCREPANCIES BETWEEN FIELD CONDITIONS AND THE CONTRACT DOCUMENTS BEFORE PROCEEDING WITH THAT PORTION OF THE WORK. FAILURE OF PROPER NOTIFICATION DOES NOT RELIEVE THE CONTRACTOR. THE CONTRACTOR SHALL CORRECT ANY AND ALL WORK ARISING FROM SUCH FAILURE TO COORDINATE DISCREPANCIES TO THE SATISFACTION OF THE ARCHITECT WITHOUT ADDITIONAL COST TO THE OWNER.
- ALL KITCHEN, PREP AREA AND SALES AREA EQUIPMENT WILL BE FURNISHED AND INSTALLED. EQUIPMENT WILL BE FURNISHED WITH TRIM, FAUCETS, ESCUTCHEONS, ETC. PLUMBING CONTRACTOR SHALL PROVIDE ALL ROUGH-IN TRAPS AND MAKE ALL FINAL CONNECTIONS (SEE EQUIPMENT SCHEDULE).
- ALL PIPING TO BE CONCEALED IN HUNG CEILINGS, CHASES AND FURRED SPACES.
- REFER TO EQUIPMENT SCHEDULE AND EQUIPMENT SPECIFICATIONS FOR EXACT LOCATIONS OF PLUMBING CONNECTIONS.
- THE CONTRACTOR SHALL VERIFY DEPTH, SIZE, LOCATION OF ALL EXISTING UTILITIES IN FIELD PRIOR TO STARTING WORK.
- THE CONTRACTOR SHALL PROVIDE AND INSTALL ALL PIPE HANGERS, AND SUPPORTS IN ACCORDANCE WITH THE LOCAL APPLICABLE CODES.
- THE CONTRACTOR TO PROVIDE TRAP PRIMERS, DEEP SEAL TRAP OR TRAP SEAL ON ALL FLOOR DRAINS AS PER APPLICABLE CODE.
- ALL PENETRATIONS REQUIRED FOR PLUMBING EQUIPMENT AND PIPING THROUGH ANY WALL SHALL BE PROPERLY SEALED OFF TO MAINTAIN THE INTEGRITY OF THE STRUCTURE.
- ALL SHUT OFF AND ISOLATION VALVES SHALL BE BALL TYPE. ALL VALVES SERVING TOILETS AND SINKS SHALL BE ANGLE STOP TYPE.
- PROVIDE AN INDIVIDUAL BALL VALVE AND BACK CHECK VALVE TO EACH INDIVIDUAL PIECE OF EQUIPMENT.
- PROVIDE BACKFLOW PREVENTERS AT ALL COFFEE MAKERS, BAGEL OVEN, DIPPING WELLS, ICE MAKER AND ALL OTHER EQUIPMENT AS REQUIRED BY CODE.
- PROVIDE AERATORS ON ALL HAND SINKS AND LAVATORIES THROUGHOUT THE FACILITY.
- PROVIDE KAY CHEMICAL DISPENSER (SEE NATIONAL ACCOUNTS) AT MOP SINK AND THREE COMP SINK. MOUNT BOTTLE AND DISPENSER ABOVE SINK AS REQUIRED BY CHEMICAL SUPPLIER.

1 SANITARY WASTE PLAN
1/4"=1'-0"

36 Ames Avenue
Rutherford, NJ 07070
Tel. 201.896.0333
Fax. 201.896.9469
email@gkanda.biz

gkanda
ARCHITECTS, PC

Gary Kliesch and Associate Architects

Rev. No.	Drawing Issues / Revisions	Date

NJ: AI 13332
NY: 025618
FL: AR95762
WI: 11180-5
PA: RA-01511218
D.C.: ARC101838
GA: RA 019883
VA: 401016373
NC:11736

NJCID: 21ID00025000
CT: ARI0009367
DE: SS-0007765
MD: 14129
SC: 8935
MA:10810
MI: 1301064135
IL: 001.023586
WY: 4569 NH:04487

A.L.A., N.A.A.B., N.C.O.D.

Gary Kliesch

Proposed Alteration of:

DUNKIN'

40 S. Route 9W
West Haverstraw, NY
PC #302235

OMNI

Drawing Title: SANITARY WASTE PLAN, PLUMBING SCHEDULE, NOTES	
Date: 08/17/21	Dwg No. P 1.0
Drawn By: A.T.	
Checked By: C.F.	
Job No: 19-242	1 of 5

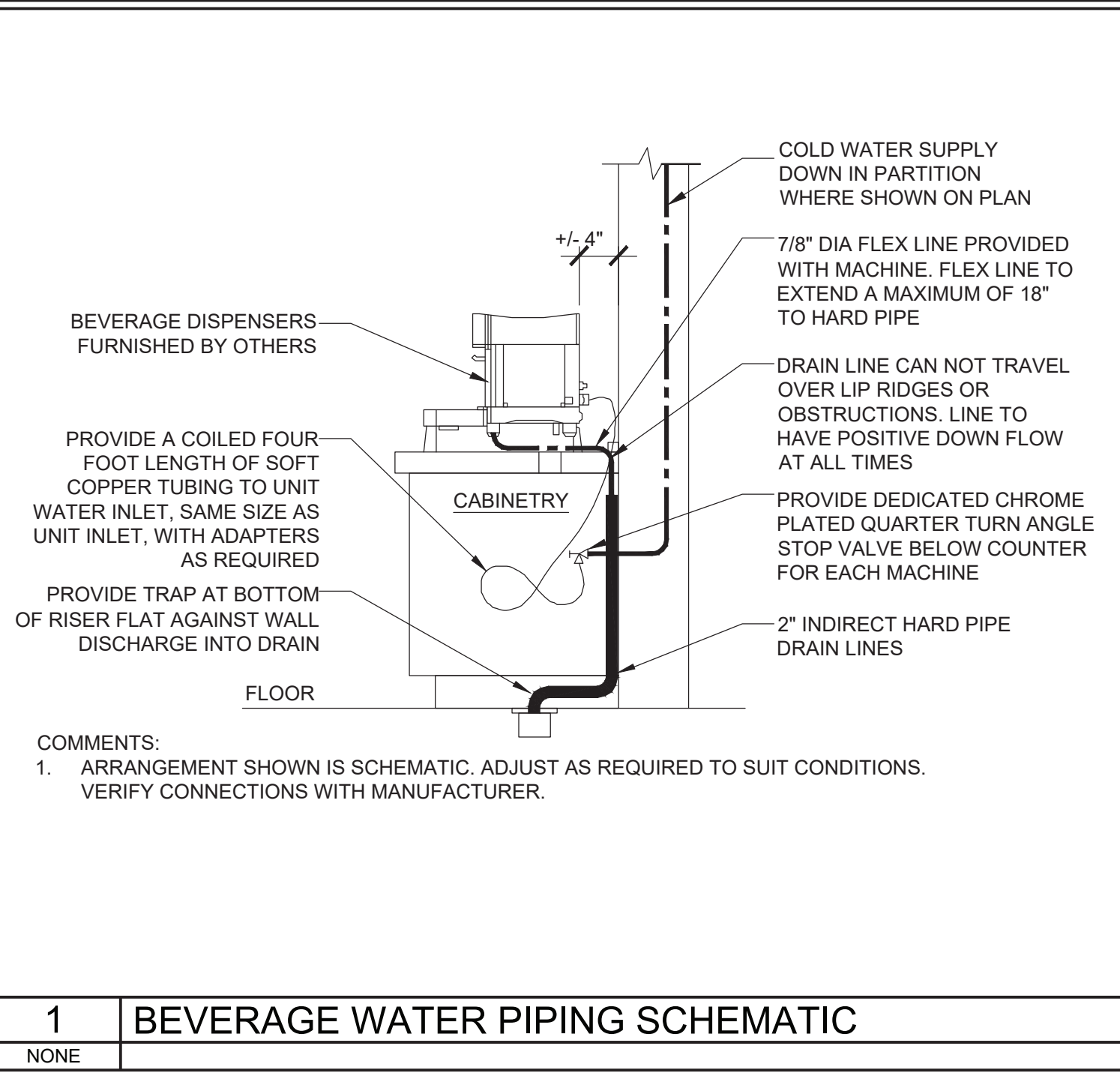

1 BEVERAGE WATER PIPING SCHEMATIC

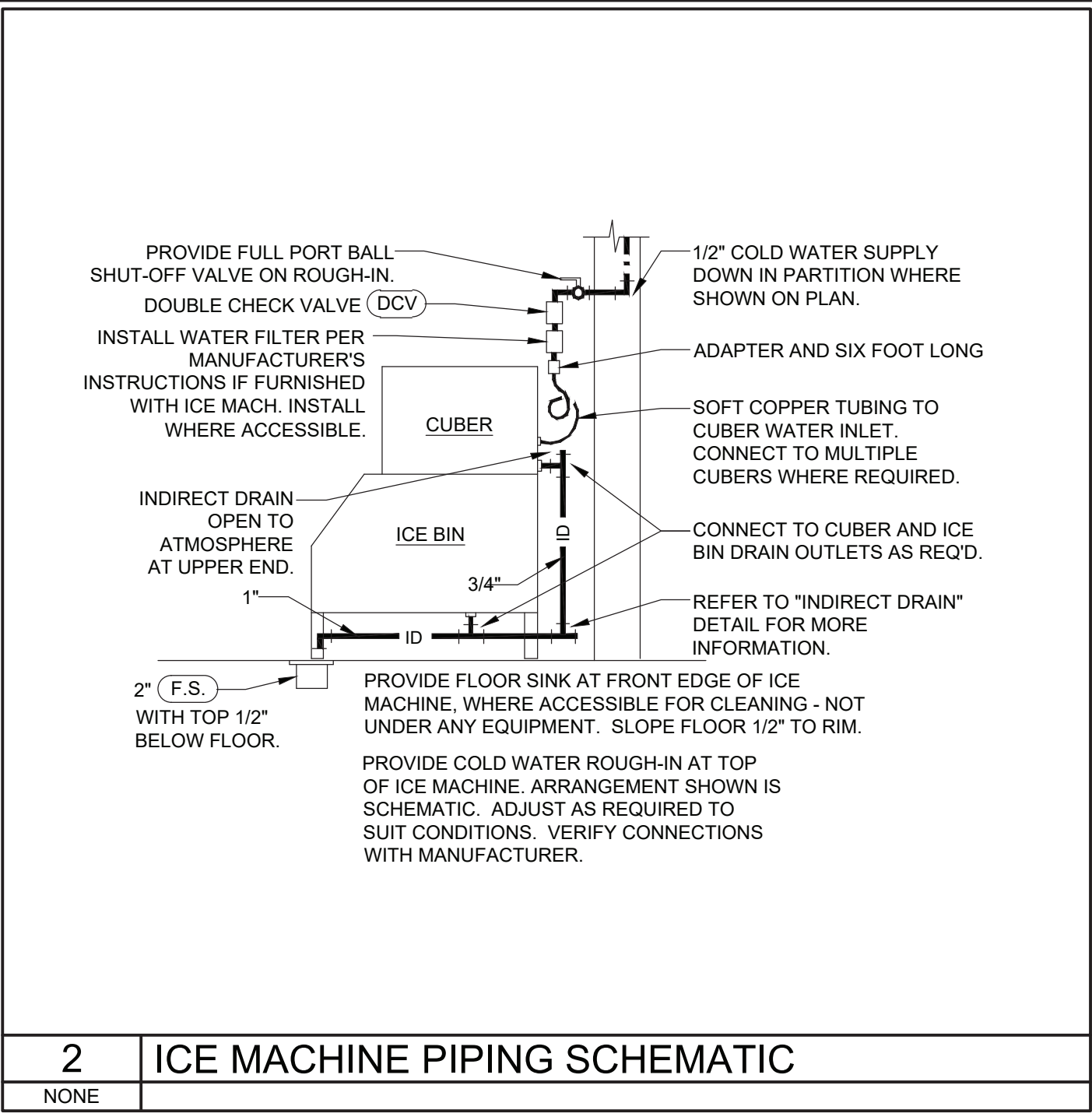

2 ICE MACHINE PIPING SCHEMATIC

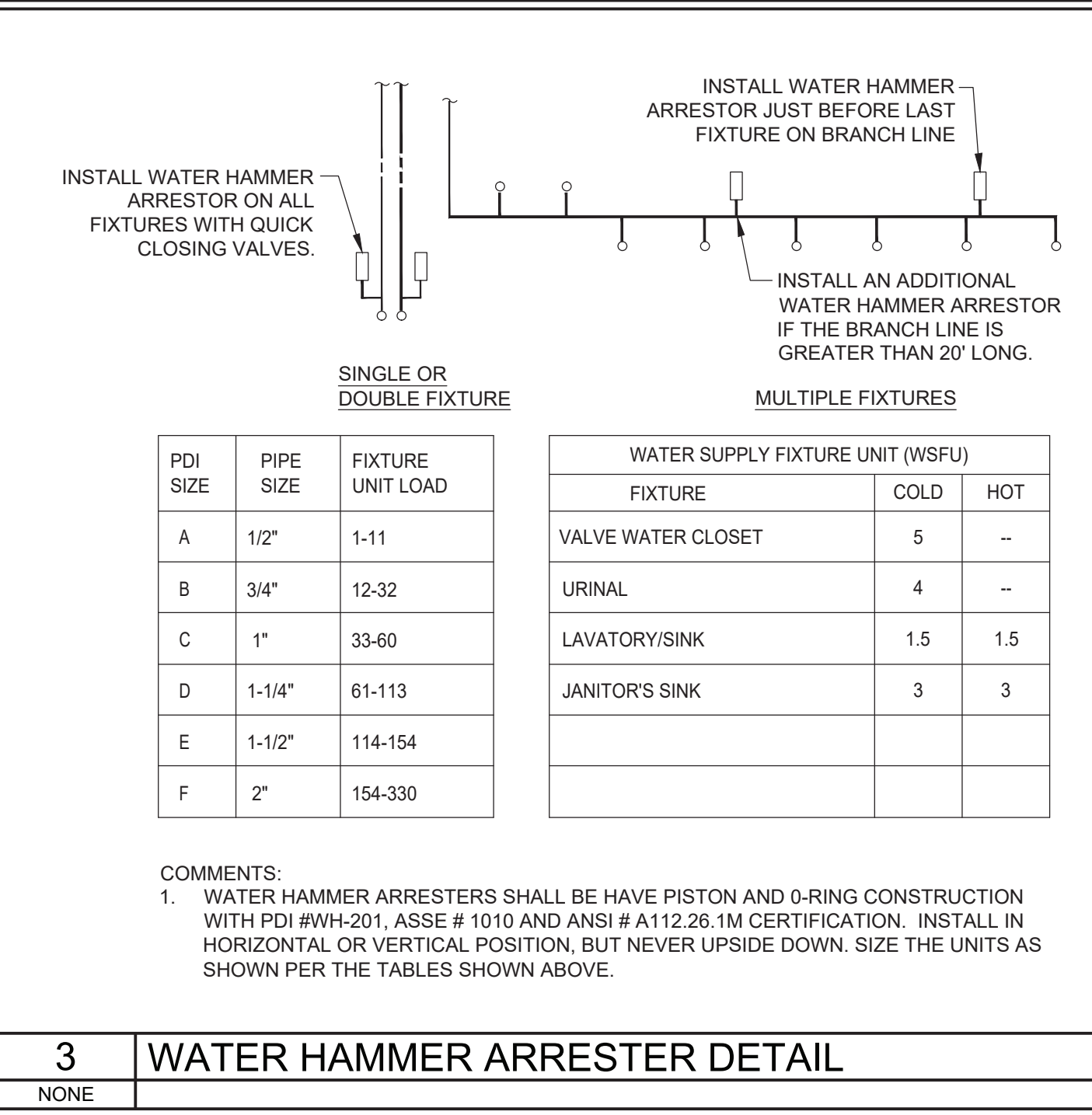

3 WATER HAMMER ARRESTER DETAIL

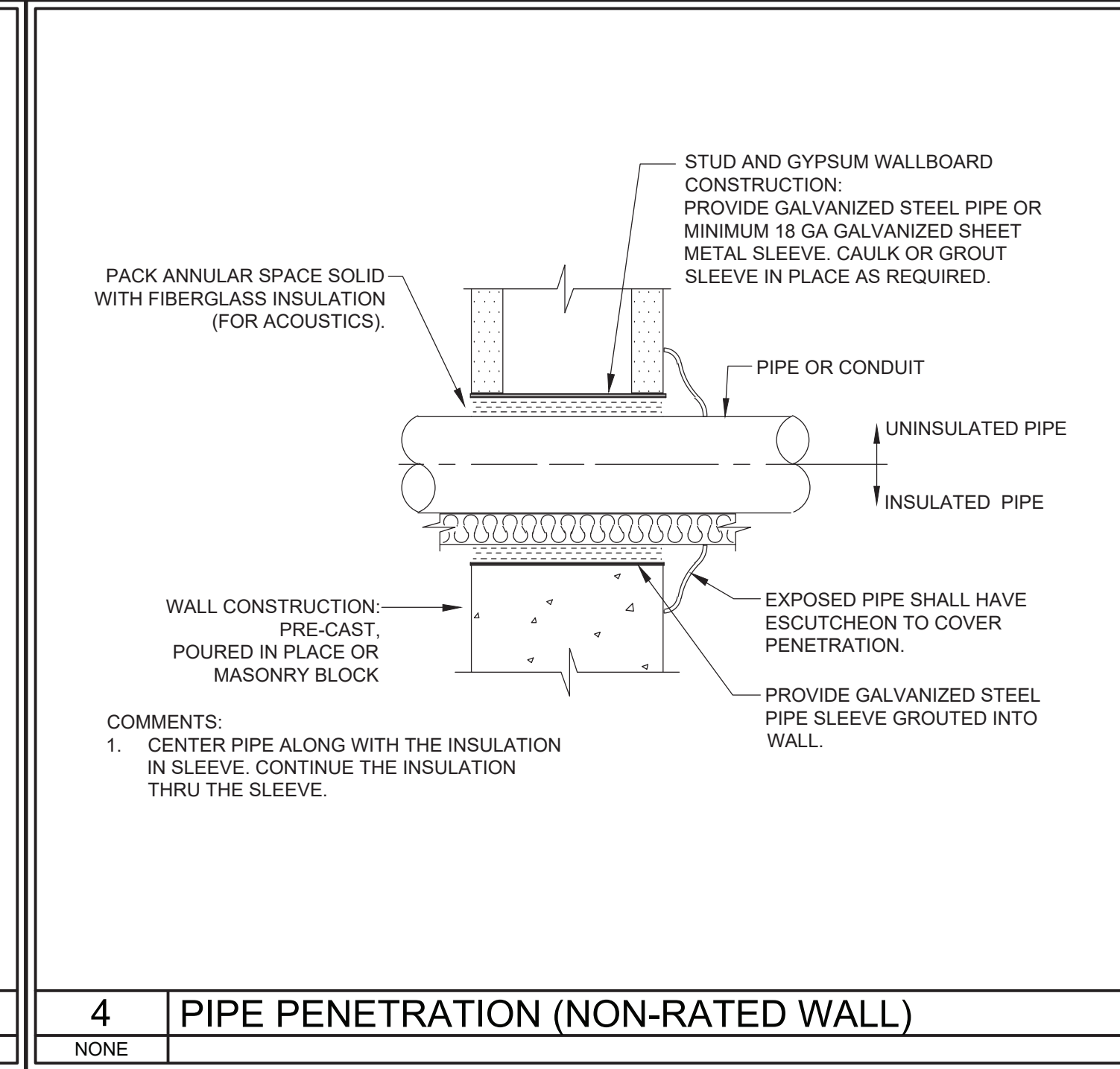

4 PIPE PENETRATION (NON-RATED WALL)

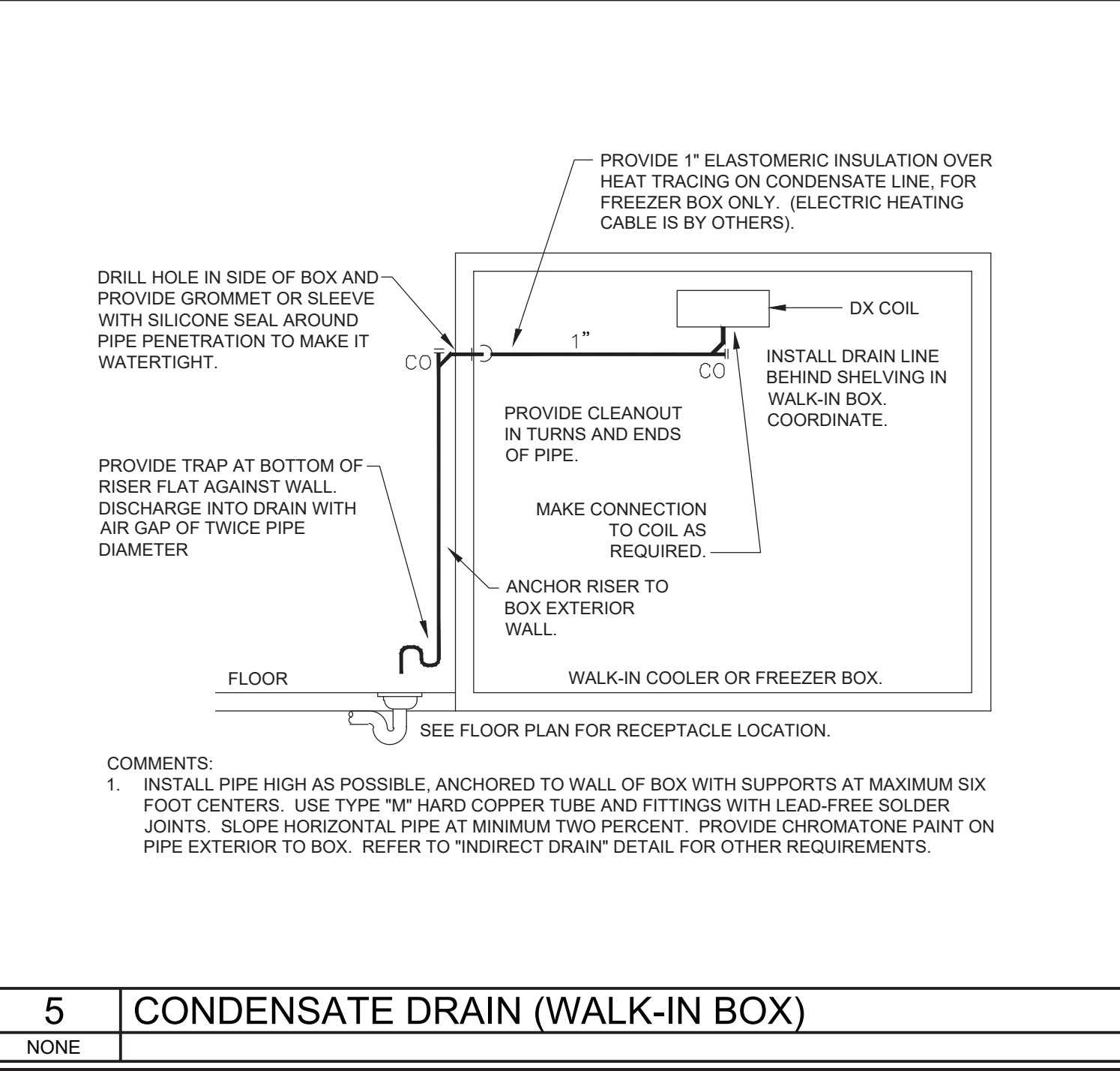

5 CONDENSATE DRAIN (WALK-IN BOX)

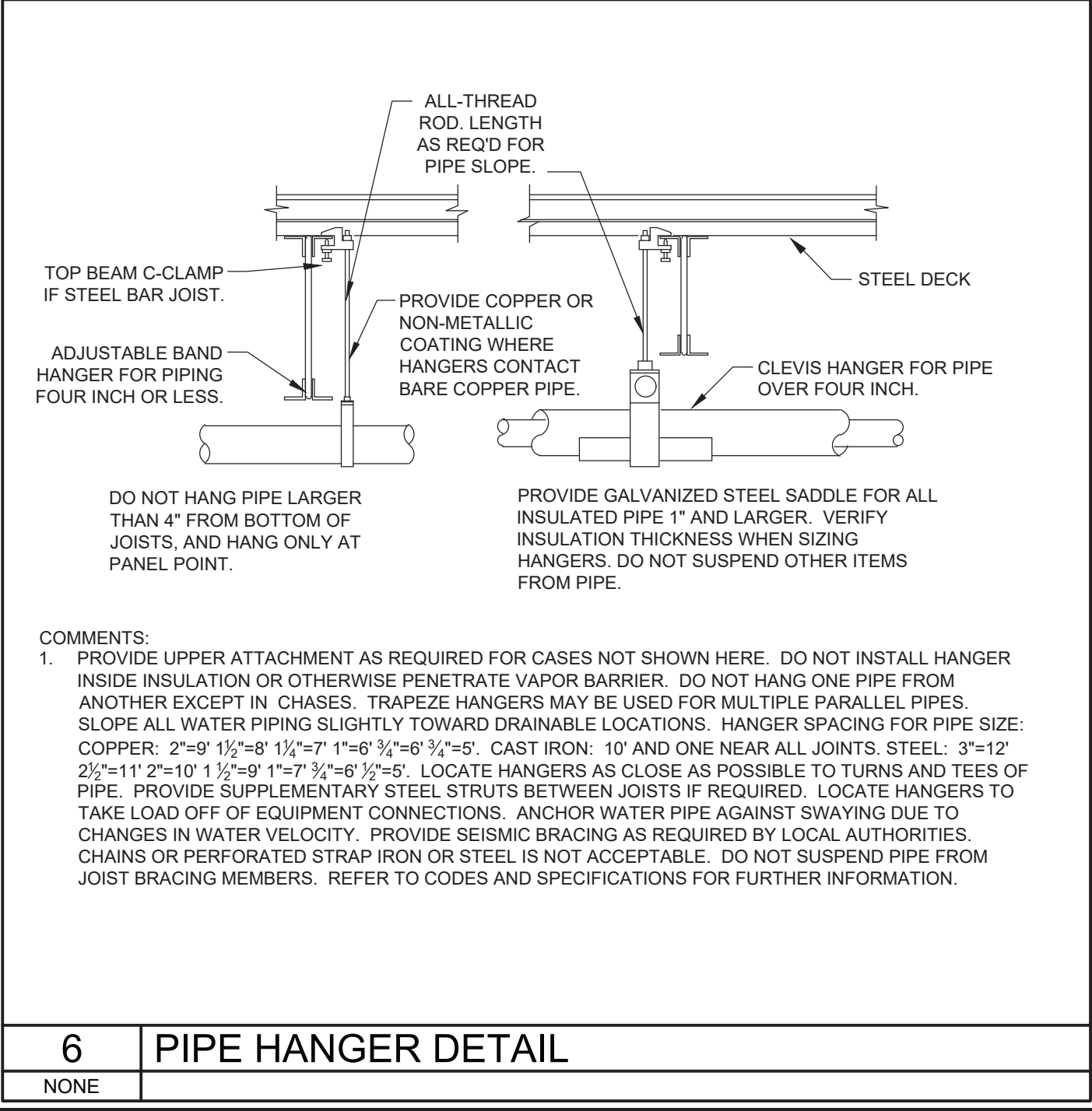

6 PIPE HANGER DETAIL

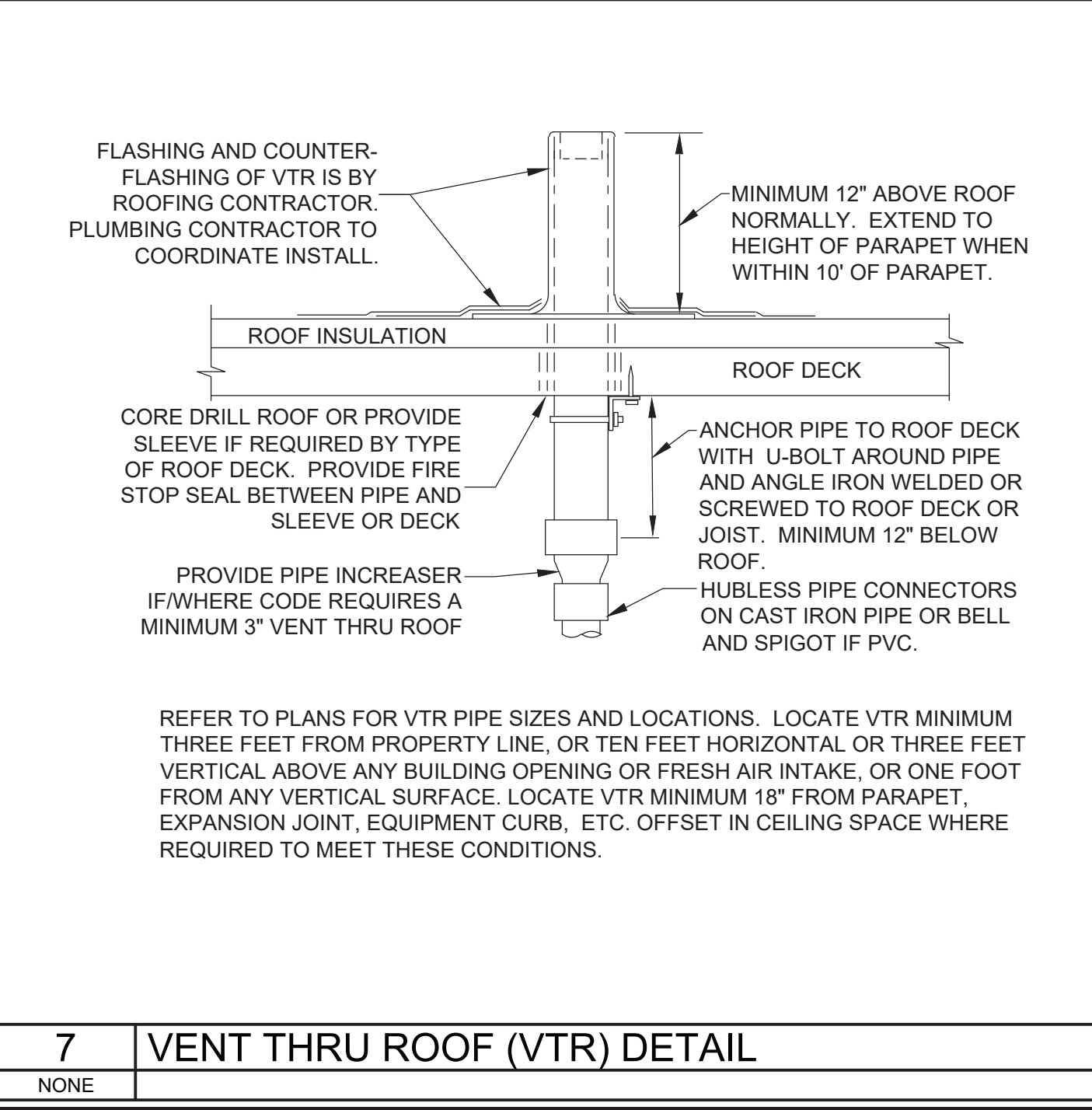

7 VENT THRU ROOF (VTR) DETAIL

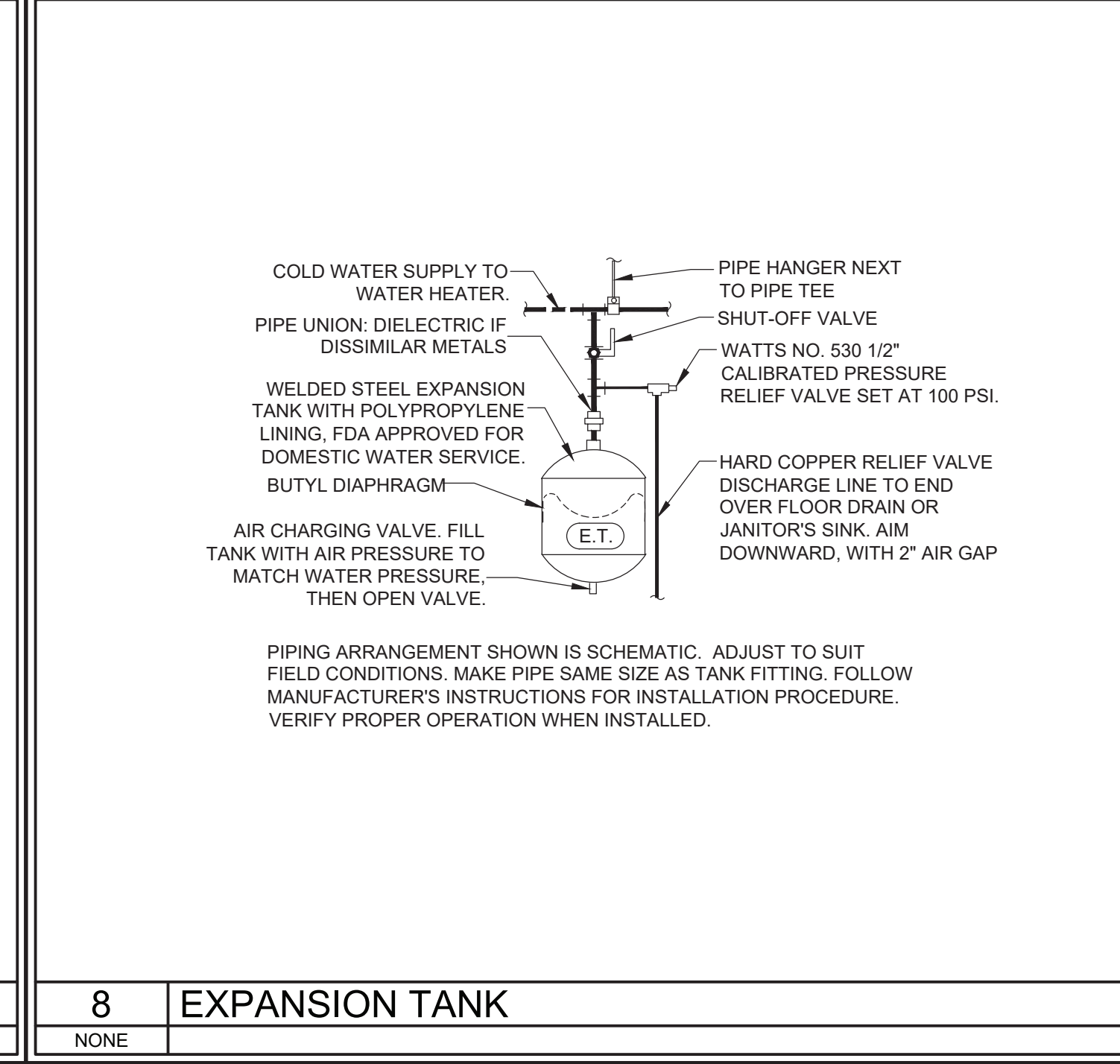

8 EXPANSION TANK

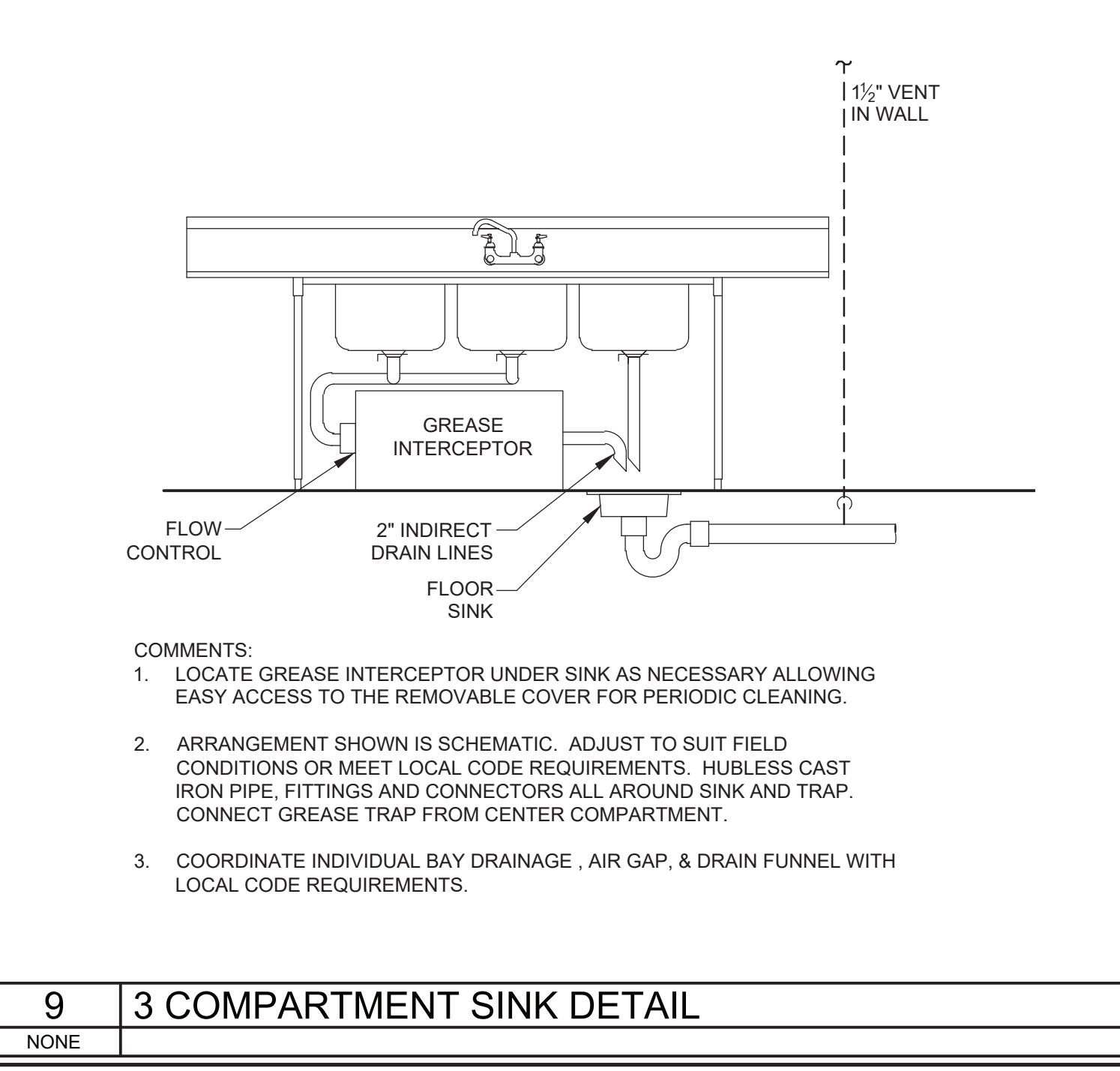

9 3 COMPARTMENT SINK DETAIL

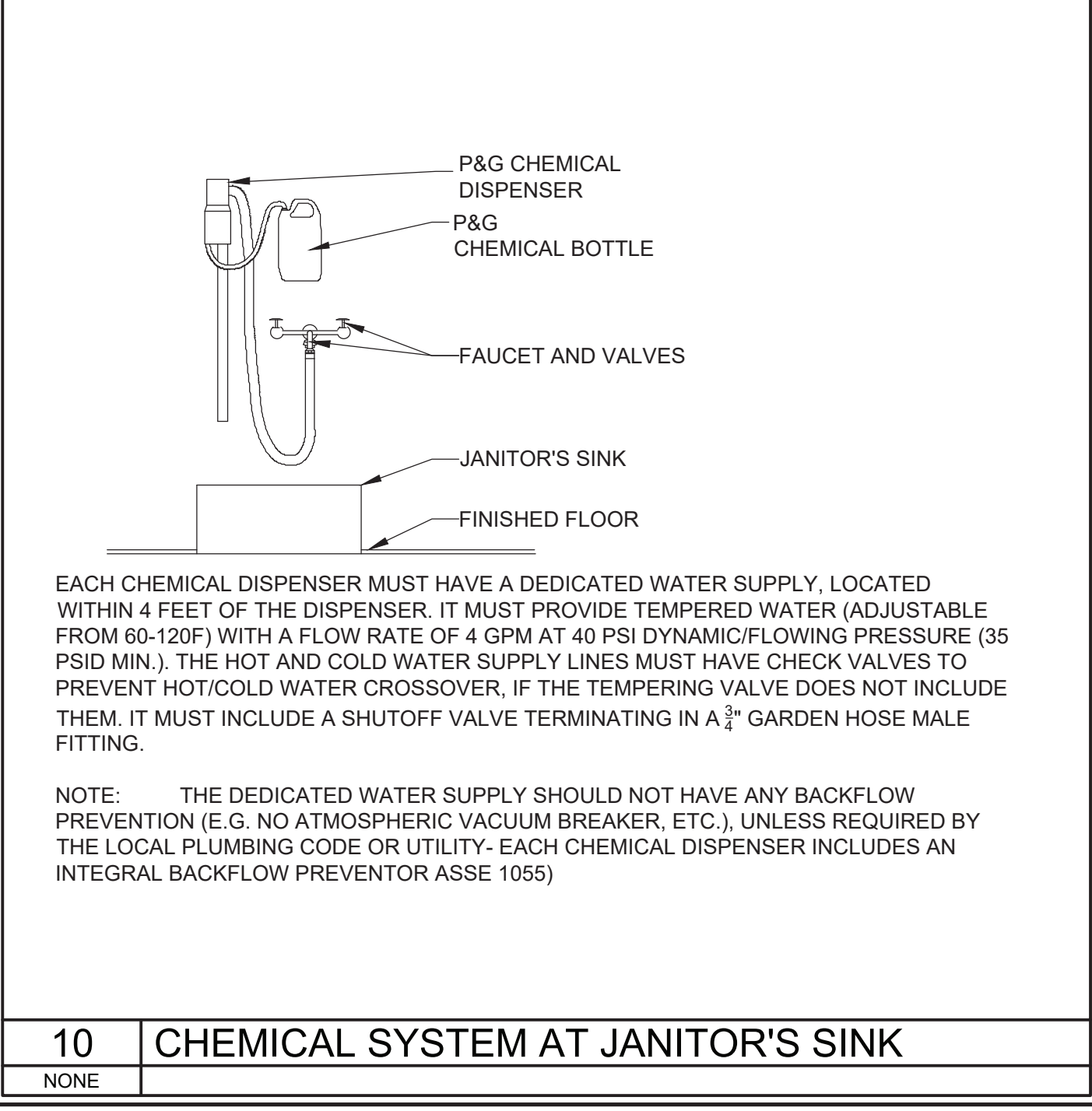

10 CHEMICAL SYSTEM AT JANITOR'S SINK

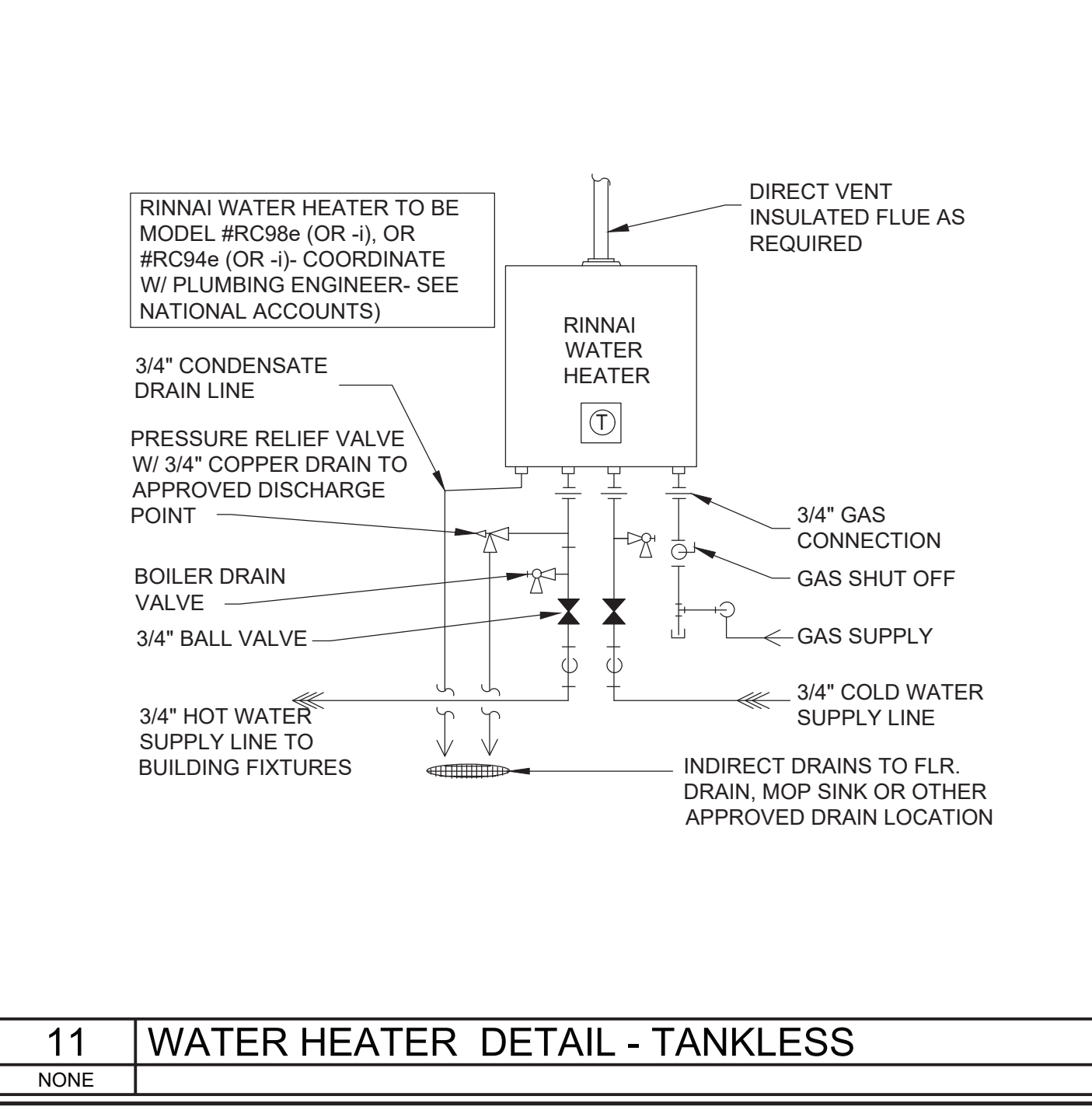

11 WATER HEATER DETAIL - TANKLESS

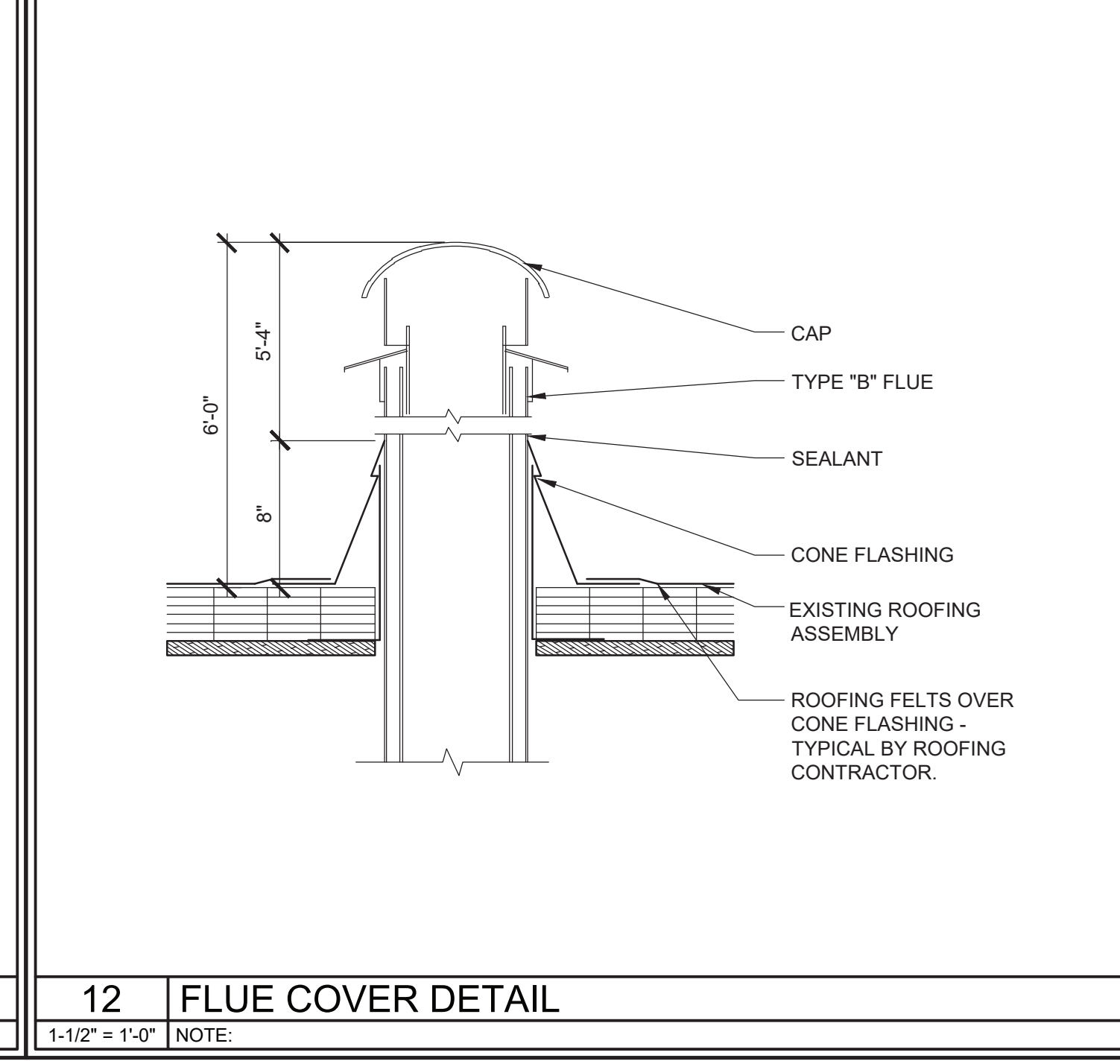

12 FLUE COVER DETAIL

Rev.	No.	Drawing Issues / Revisions	Date

NJ: AI 13332
NY: 025618
FL: AR95762
WI: 11180-5
PA: RA-01512-B SC: 8935
D.C.: ARC101838 MA:10810
GA: RA 015883
VA: 401016373
NC:11736 WV: 4569 NH:04487

CT: ARI0009367
DE: S5-007765
MD: 14129
SC: 8935
MI: 1301064135
IL: 001.023586
WV: 4569 NH:04487

Gar Kliesch
AIA, NCARB, NCID

Proposed Alteration of:

DUNKIN'

40 S. Route 9W
West Haverstraw, NY
PC #302235

OMNI

Drawing Title: PLUMBING DETAILS	
Date: 08/17/21	Dwg No. P 3.0
Drawn By: A.T.	
Checked By: C.F.	
Job No: 19-242	4 of 5

