

KEYED PLUMBING DEMOLITION NOTES	
1.	DISCONNECT AND REMOVE 5" SANITARY RISER IN CHASE WALL. RECONNECT NEW 5" SANITARY RISER TO EXISTING BRANCH PIPING. CONTRACTORS SHALL OPEN UP EXISTING CHASE WALL TO ACCESS RISER PIPING AND TO PATCH AND REPAIR TO MATCH EXISTING FINISHES.

- | KEYED PLUMBING DEMOLITION NOTES | |
|---------------------------------|--|
| 1. | DISCONNECT AND REMOVE 5" SANITARY RISER IN CHASE WALL. RECONNECT NEW 5" SANITARY RISER TO EXISTING BRANCH PIPING. CONTRACTORS SHALL OPEN UP EXISTING CHASE WALL TO ACCESS RISER PIPING AND TO PATCH AND REPAIR TO MATCH EXISTING FINISHES. |

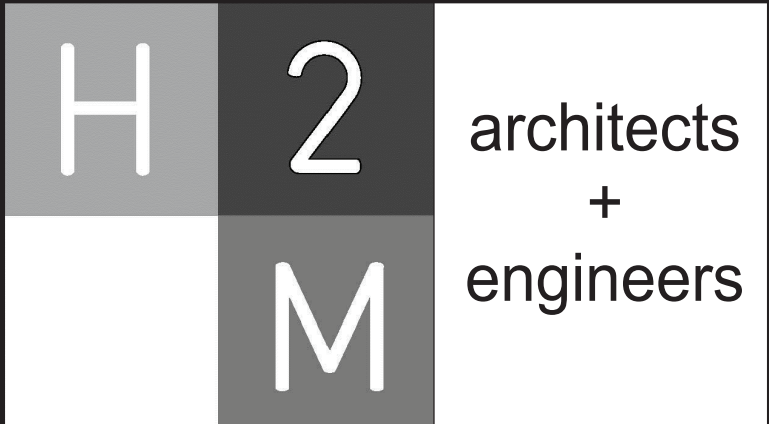

**2700 Westchester Avenue, Suite 415
Purchase, NY 10577
914.358.5623 • www.h2m.com**

CONSULTANTS:

[illegible]

ALTERATION OF THIS DOCUMENT EXCEPT BY A LICENSED PROFESSIONAL IS ILLEGAL

DESIGNED BY: JRM	DRAWN BY: PMA	CHECKED BY: JRM	REVIEWED BY: G
PROJECT No.: IRSD 1910		DATE: NOVEMBER 2021	SCALE: AS SHOWN

CLIENT _____

CLIENT **Irvington Union Free
School District**

Main Street School Renovations



**101 Main Street
Irvington, NY 10533**

SED Number:66-04-02-02-0-001-016

CONTRACT

CONTRACT P
PLUMBING CONTRACT

STATUS

STATUS	FINAL BID DOCUMENT
--------	---------------------------

SHEET TITLE

SANITARY WASTE GROUND FLOOR PLAN

DRAWING No. _____

P1.1

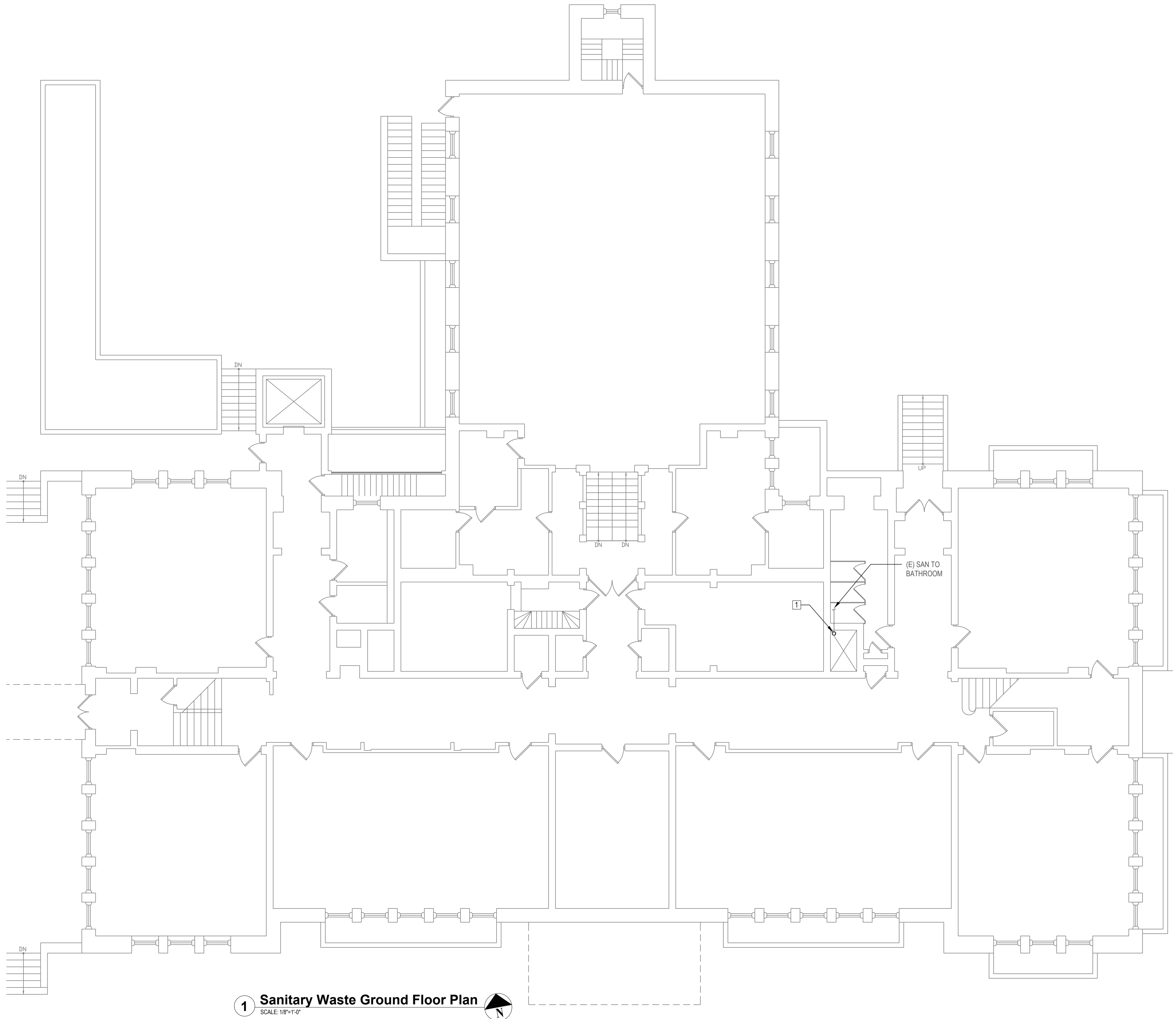

1 Sanitary Waste Ground Floor Plan



\\c:\jrsd (Irvington UFSD)\JRSD 1910 (Main St. School Renovations)\02-BIM-CADD\pump\PI.1 - Plumbing Ground Floor Plan.dwg Last Modified: Apr 13, 2021 - 9:33am Plotted on: Nov 11, 2021 - 4:52pm By pangelone

1. DISCONNECT AND REMOVE 5" SANITARY RISER IN CHASE WALL. RECONNECT NEW 5" SANITARY RISER TO EXISTING BRANCH PIPING. CONTRACTORS SHALL OPEN UP EXISTING CHASE WALL TO ACCESS RISER PIPING AND TO PATCH AND REPAIR TO MATCH EXISTING FINISHES.

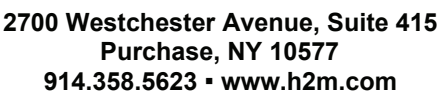

CONSULTANTS:

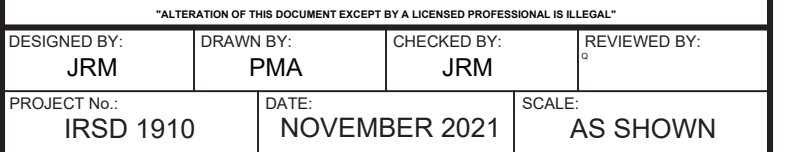
[illegible]

SED Number:66-04-02-02-0-001-016

DRAWING No. **P1.2**

1. DISCONNECT AND REMOVE 5" SANITARY RISER IN CHASE WALL. RECONNECT NEW 5" SANITARY RISER TO EXISTING BRANCH PIPING. CONTRACTORS SHALL OPEN UP EXISTING CHASE WALL TO ACCESS RISER PIPING AND TO PATCH AND REPAIR TO MATCH EXISTING FINISHES.

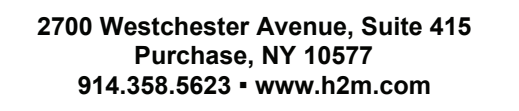

CONSULTANTS:

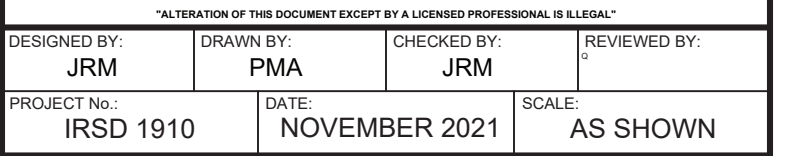
[illegible]

SED Number:66-04-02-02-0-001-016

DRAWING No. **P1.3**

1. DISCONNECT AND REMOVE 5" SANITARY RISER IN CHASE WALL. RECONNECT NEW 5" SANITARY RISER TO EXISTING BRANCH PIPING. CONTRACTORS SHALL OPEN UP EXISTING CHASE WALL TO ACCESS RISER PIPING AND TO PATCH AND REPAIR TO MATCH EXISTING FINISHES.

1. DISCONNECT AND REMOVE 5" SANITARY RISER IN CHASE WALL. RECONNECT NEW 5" SANITARY RISER TO EXISTING BRANCH PIPING. CONTRACTORS SHALL OPEN UP EXISTING CHASE WALL TO ACCESS RISER PIPING AND TO PATCH AND REPAIR TO MATCH EXISTING FINISHES.

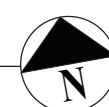

CONSULTANTS:

[illegible]

DESIGNED BY: JRM	DRAWN BY: PMA	CHECKED BY: JRM	REVIEWED BY: G
PROJECT No.: IRSD 1910		DATE: NOVEMBER 2021	SCALE: AS SHOWN

CLIENT

**Irvington Union Free
School District**

Main Street School Renovations



SED Number:66-04-02-02-0-001-016

CONTRACT

CONTRACT P
PLUMBING CONTRACT

STATUS

FINAL BID DOCUMENT

SHEET TITLE

SANITARY WASTE THIRD FLOOR PLAN

DRAWING No.

P1.4

C:\URSD\Invgton UFSD\URSD\02-BIM-CADD\plumb\P1.4 - Plumbing Third Floor Plan.dwg Last Modified: Jan 26, 2021 - 1:06pm Plotted on: Nov 11, 2021 - 4:52pm By pangelone

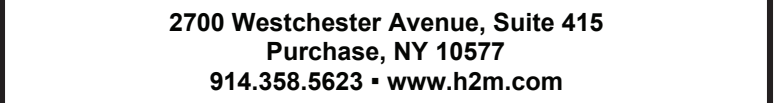

MARK	DATE	DESCRIPTION
	11-18-2021	FINAL BID DOCUMENT

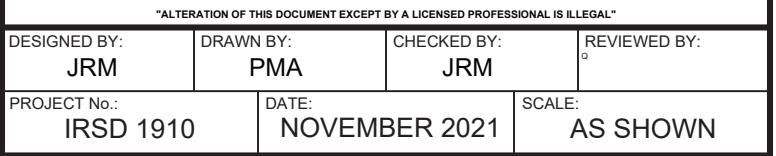
The logo of the Irvington Union Free School District is a circular emblem. It features a large, stylized green letter 'I' in the center. Above the 'I' is the word 'IRVINGTON' and below it is 'NEW YORK'. To the right of the 'I' is the year '1856'. The outer ring of the circle contains the text 'UNION FREE SCHOOL DISTRICT' at the bottom and 'FOR ASPERA AD ASTRA' at the top.

DRAWING No.

1 Second Floor Demolition Enlargement Plan - Room No. 306
SCALE: 1/4" = 1'-0"

SCALE: 1/4" = 1'-0"



SCALE: 1/4" = 1'-0"

Key Plan

SCALE: 1/64"=1'-0"



