

1 CONCRETE PAVEMENT

SCALE: 1" = 1'-0"

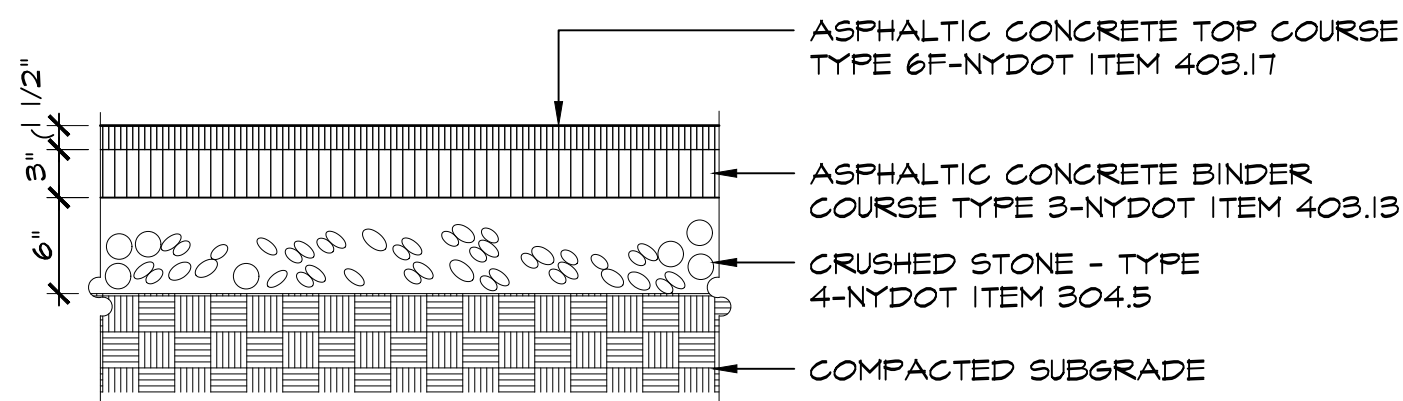

2 FULL DEPTH ASPHALT PAVEMENT

SCALE: 1" = 1'-0"

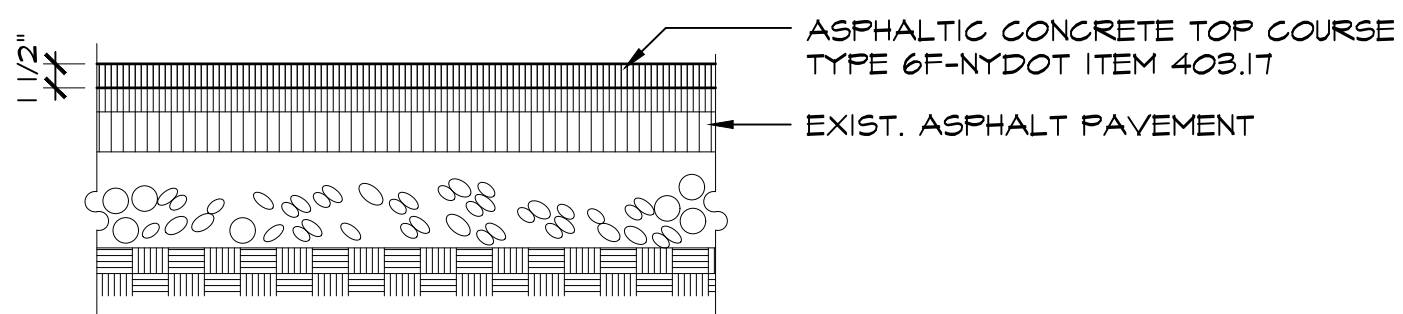

3 ASPHALT OVERPOUR

SCALE: 1" = 1'-0"

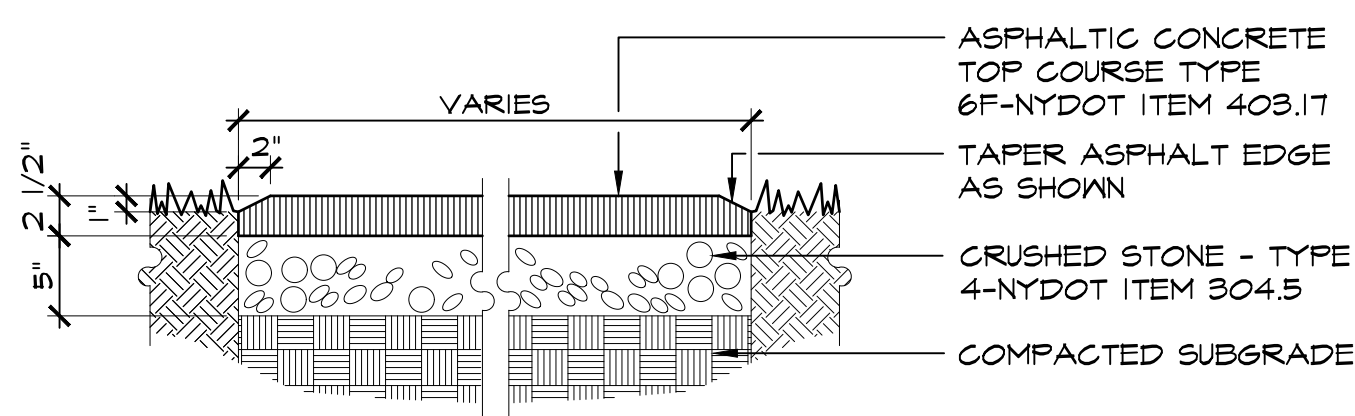

4 ASPHALT PATH

SCALE: 1" = 1'-0"

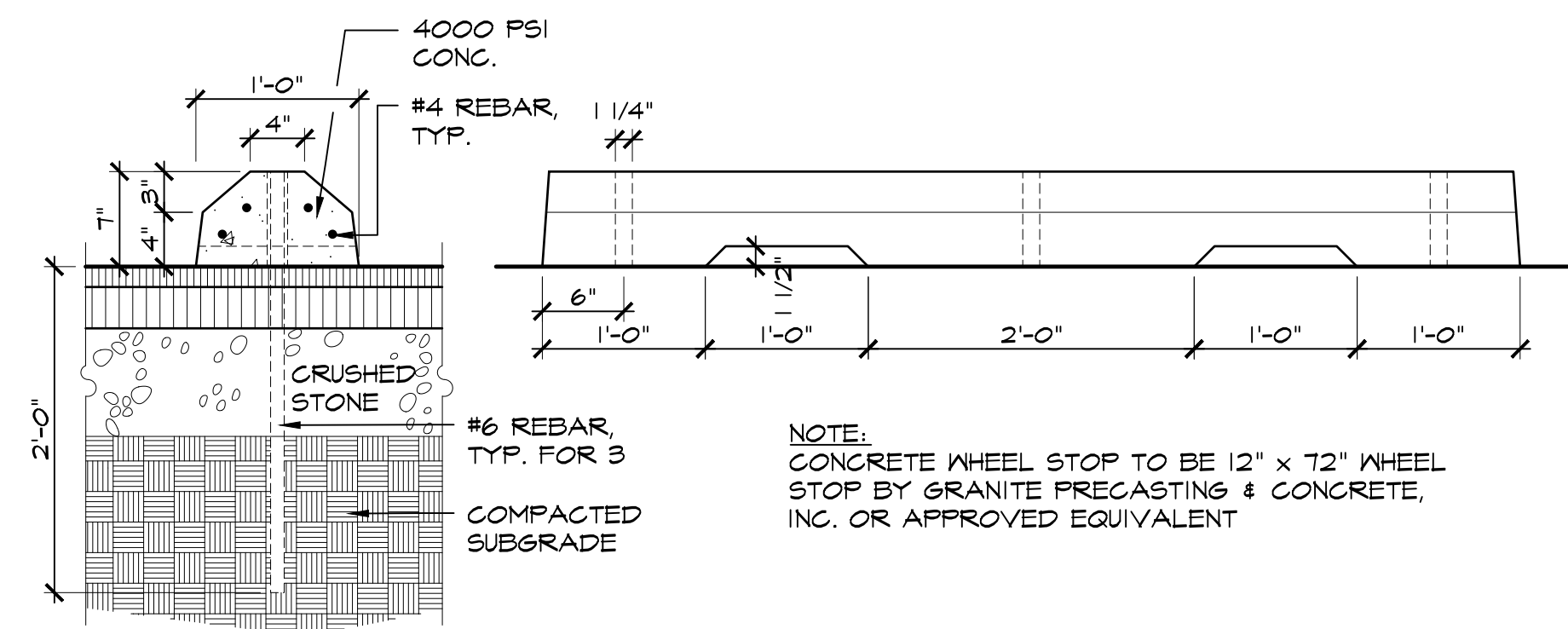

5 CONCRETE WHEELSTOP

SCALE: 1" = 1'-0"

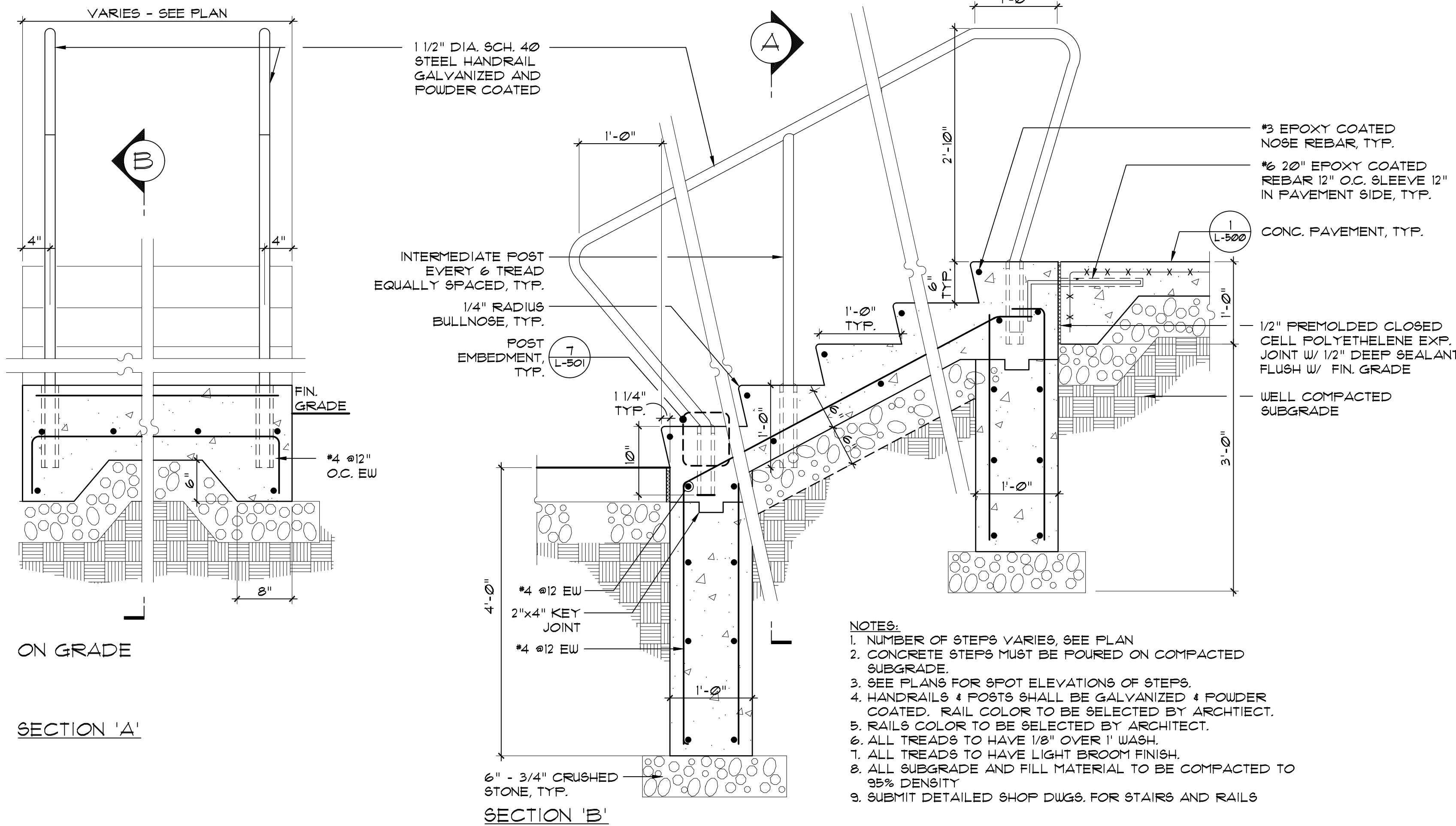

6 CONCRETE RAMP WITH HANDRAIL

SCALE: 1" = 1'-0"

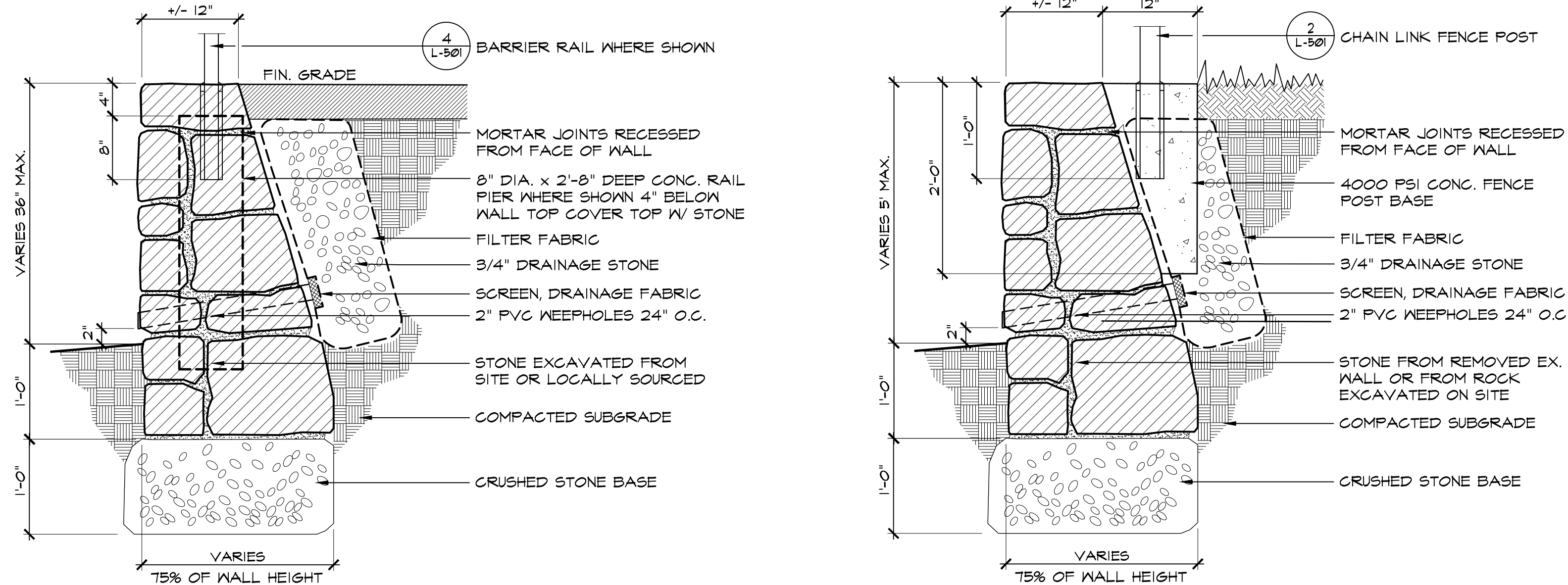

7 LOW STONE WALL

SCALE: 1" = 1'-0"

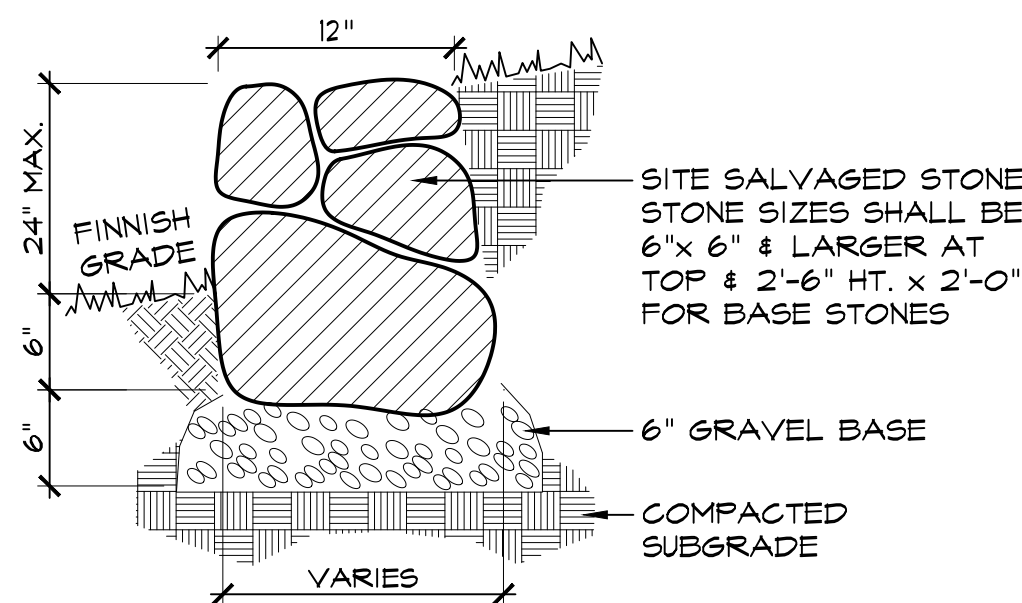

8 LOW BOULDER WALL

SCALE: 1" = 1'-0"

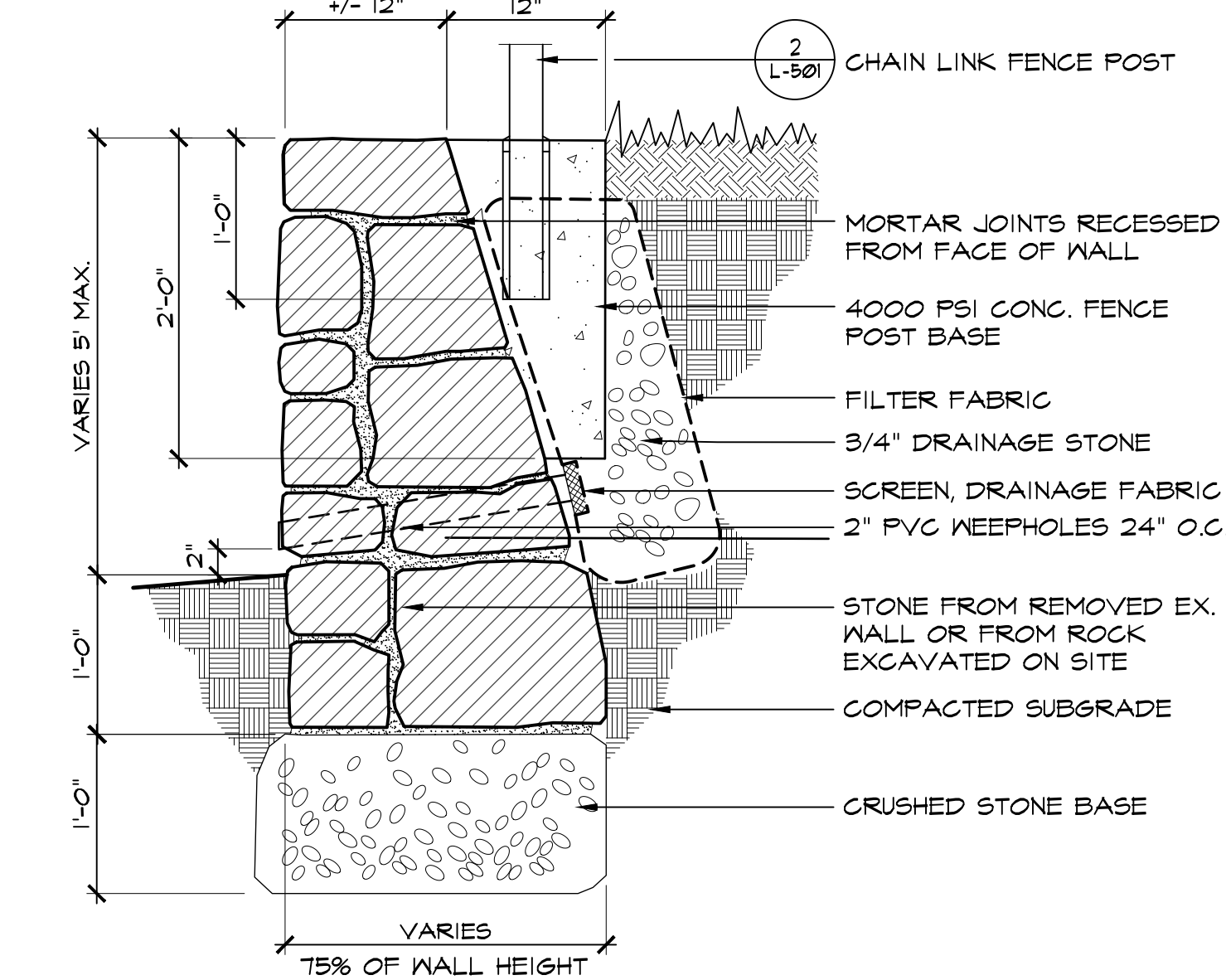

9 RECONSTRUCTED STONE WALL

SCALE: 1" = 1'-0"

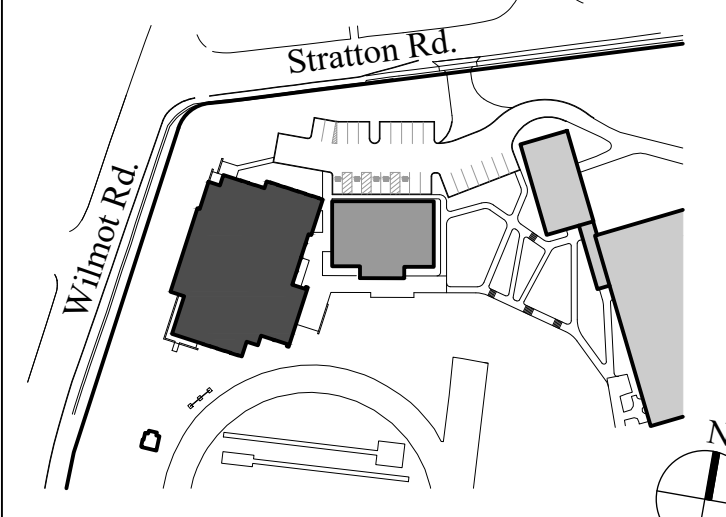

Key Plan Not to Scale

7.	6/01/2021	ISSUED FOR BID
6.	5/07/2021	RE-ISSUED FOR BUILDING PERMIT REVIEW
5.	2/1/2021	ISSUED FOR BUILDING PERMIT REVIEW
4.	10/14/2020	ISSUED FOR PLANNING BOARD REVIEW
3.	9/23/2020	RESUBMITTED FOR ZONING REVIEW
2.	8/28/2020	ISSUED FOR PRELIMINARY DOB REVIEW
1.	1/10/2020	ISSUED FOR DD ESTIMATE
No.	Date	Revision/Submission

STRUCTURAL & CIVIL ENGINEER
DOMINICK R PILLA
ASSOCIATES, P.C.
143 MAIN STREET
NYACK, NY 10960
845-727-7793

MEP ENGINEER
JMV CONSULTING
ENGINEERING, P.C.
37 W. 39 STREET, STE 703
NEW YORK, NY 10018
212-852-9855

ROOFING CONSULTANT
WATSKY ASSOCIATES
20 MADISON AVENUE
VALHALLA, NY 10595
914-948-3450

Project Title
**IONA PREPARATORY SCHOOL
VERNI CENTER FOR PERFORMING ARTS**

Project Address
**IONA PREPARATORY SCHOOL
255 Wilmer Road
New Rochelle, NY 10804**

Drawing Title
SITE DETAILS

Scale	Job No.	Date	Drawing No.
AS SHOWN	1618	04/03/2019	L-500
Drawn	Checked	Approved	
RW	RW	MT	

Peter Gisolfi Associates, LLP
Architects, Landscape Architects

566 Warburton Avenue
Hastings on Hudson, NY 10706
914 478 3677

PETER GISOLFI ASSOCIATES