

1 CHAIN LINK FENCE DOUBLE GATE

SCALE: 3/4" = 1'-0"

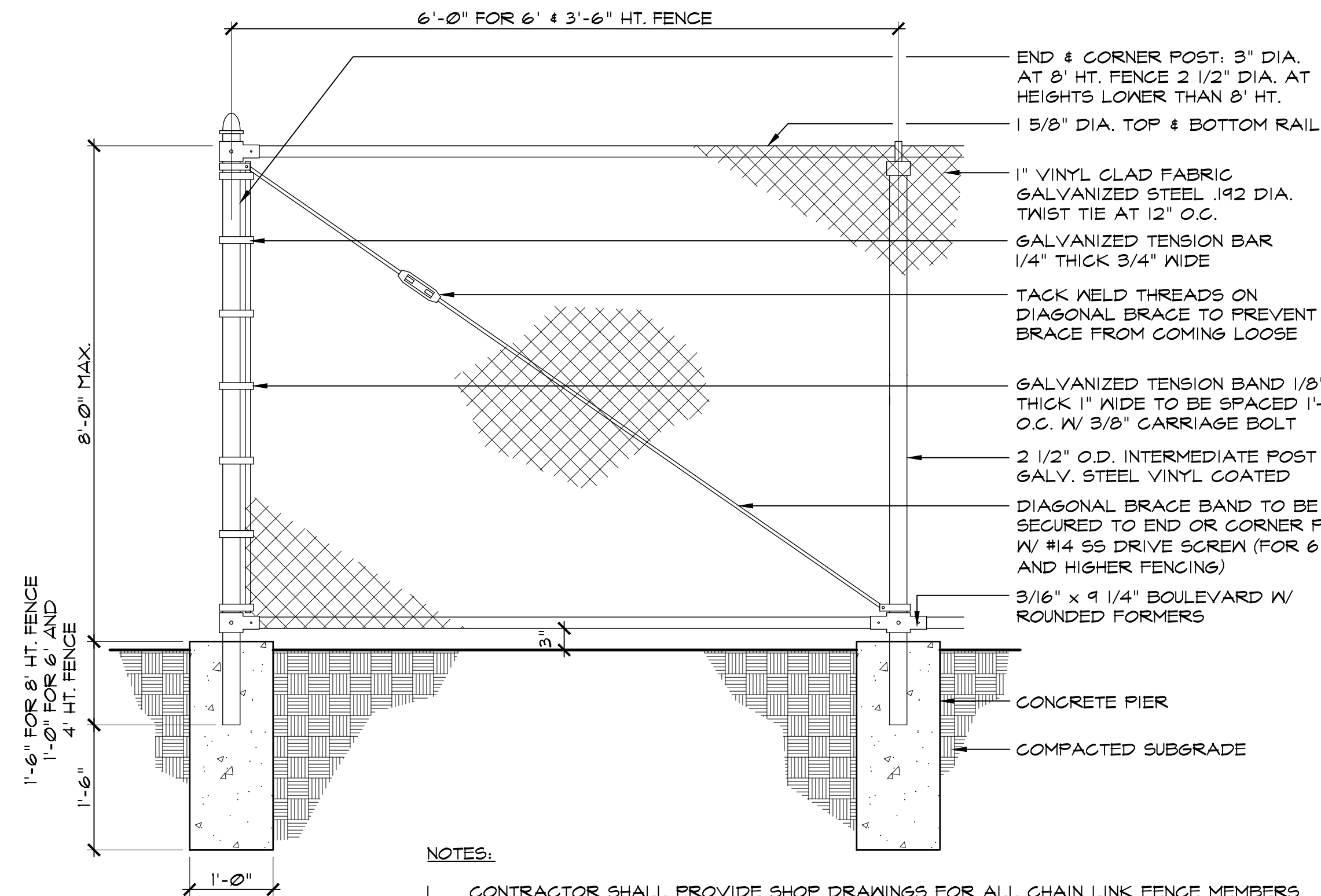

2 CHAIN LINK FENCE

SCALE: 3/4" = 1'-0"

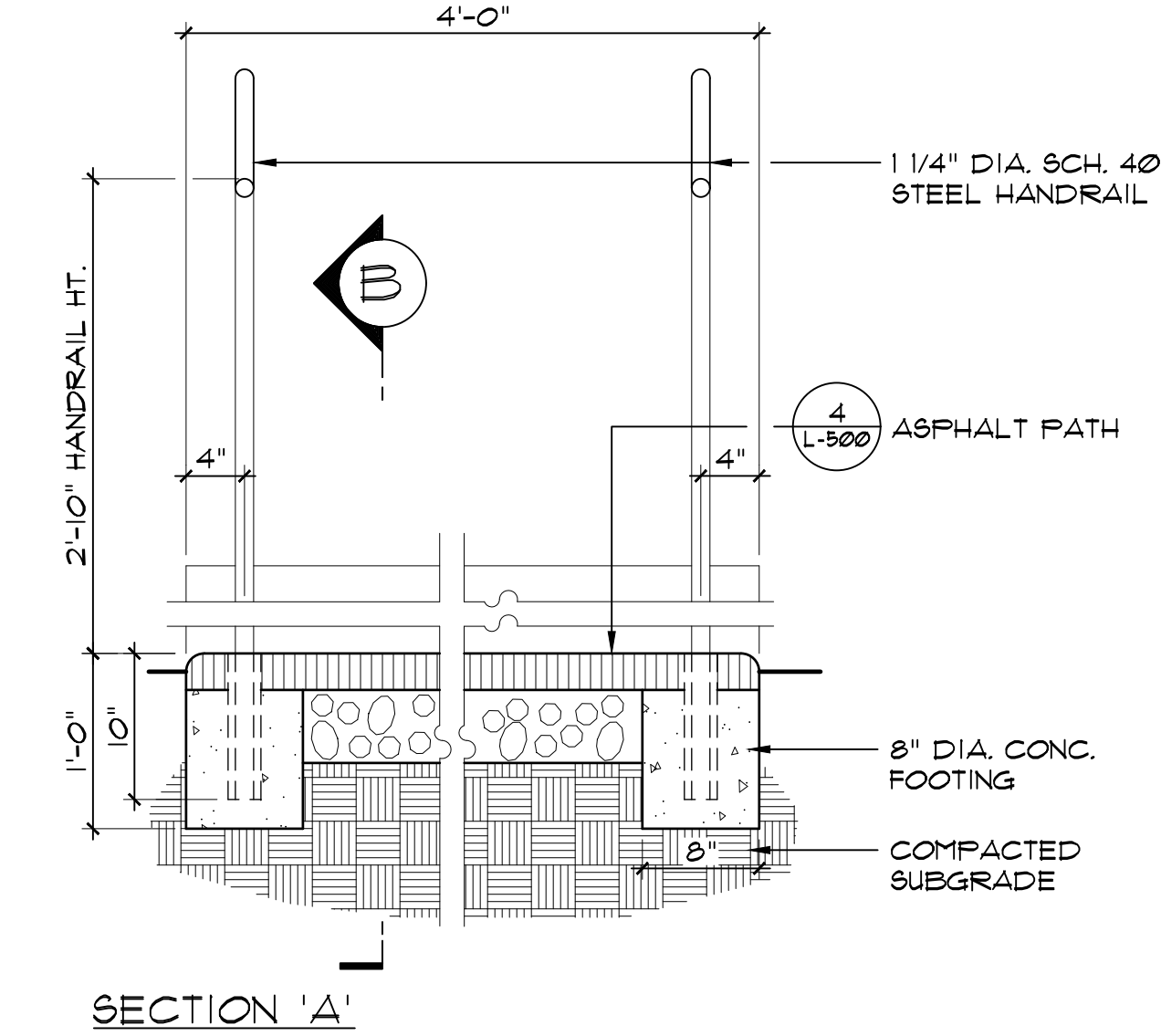

3 RAMP WITH HANDRAIL

SCALE: 1" = 1'-0"

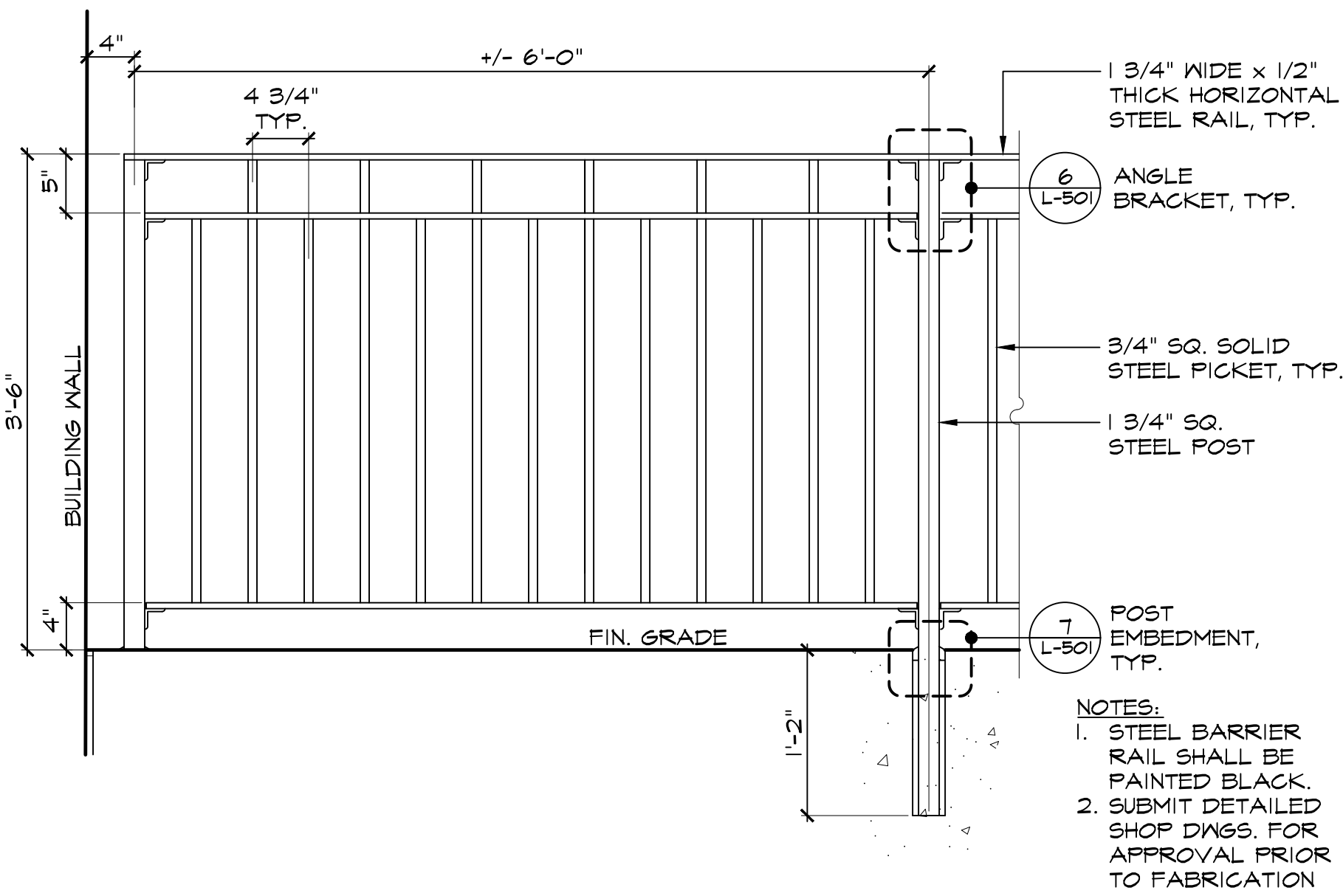

4 BARRIER RAIL

SCALE: 1/2" = 1'-0"

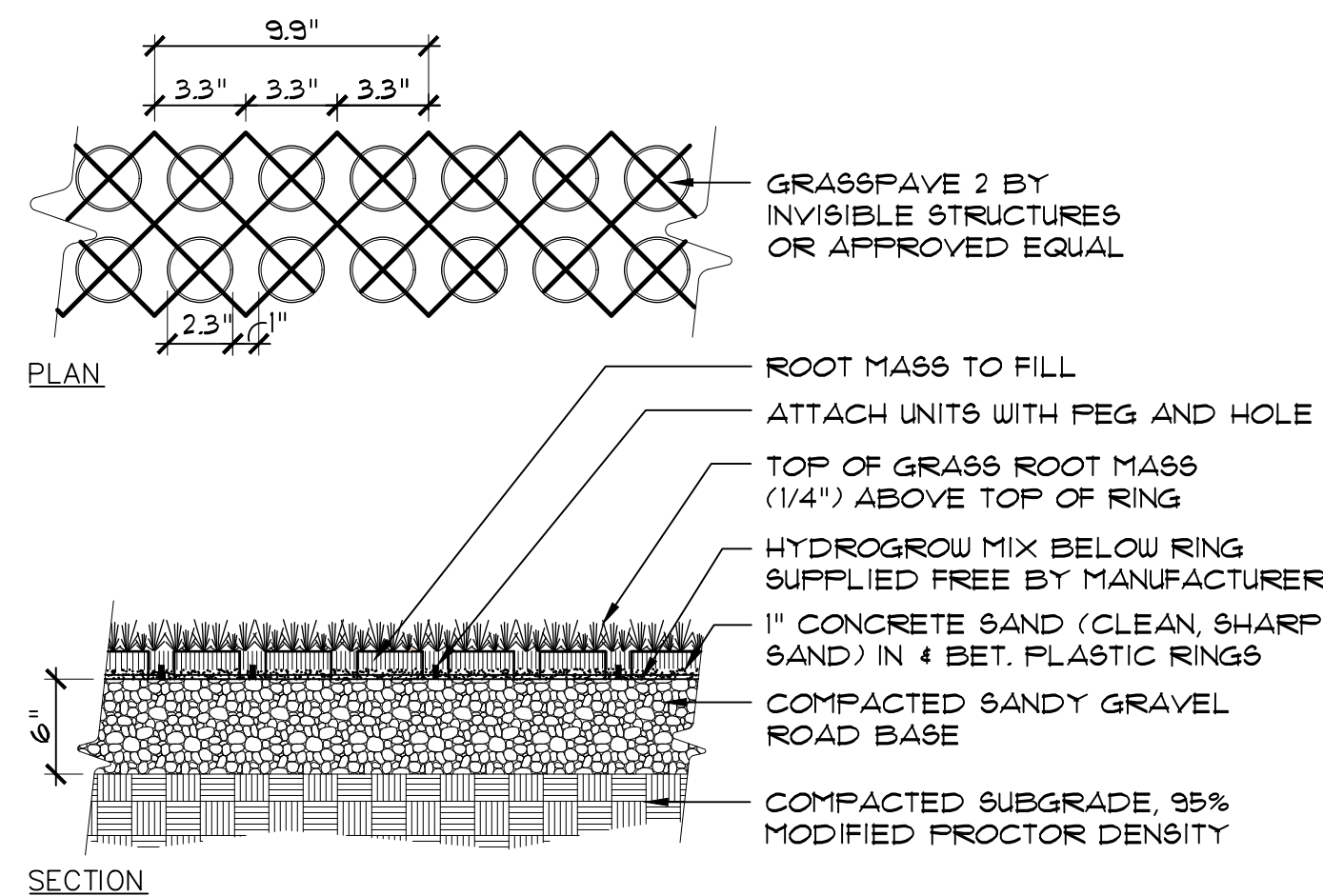

5 PLASTIC GRASS PAVERS

SCALE: 1" = 1'-0"

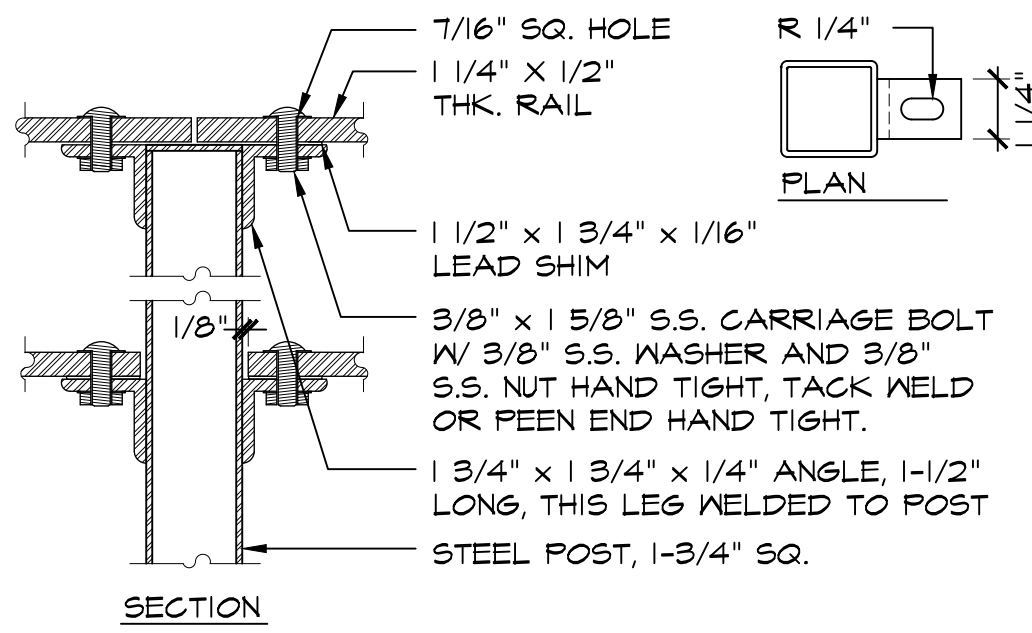
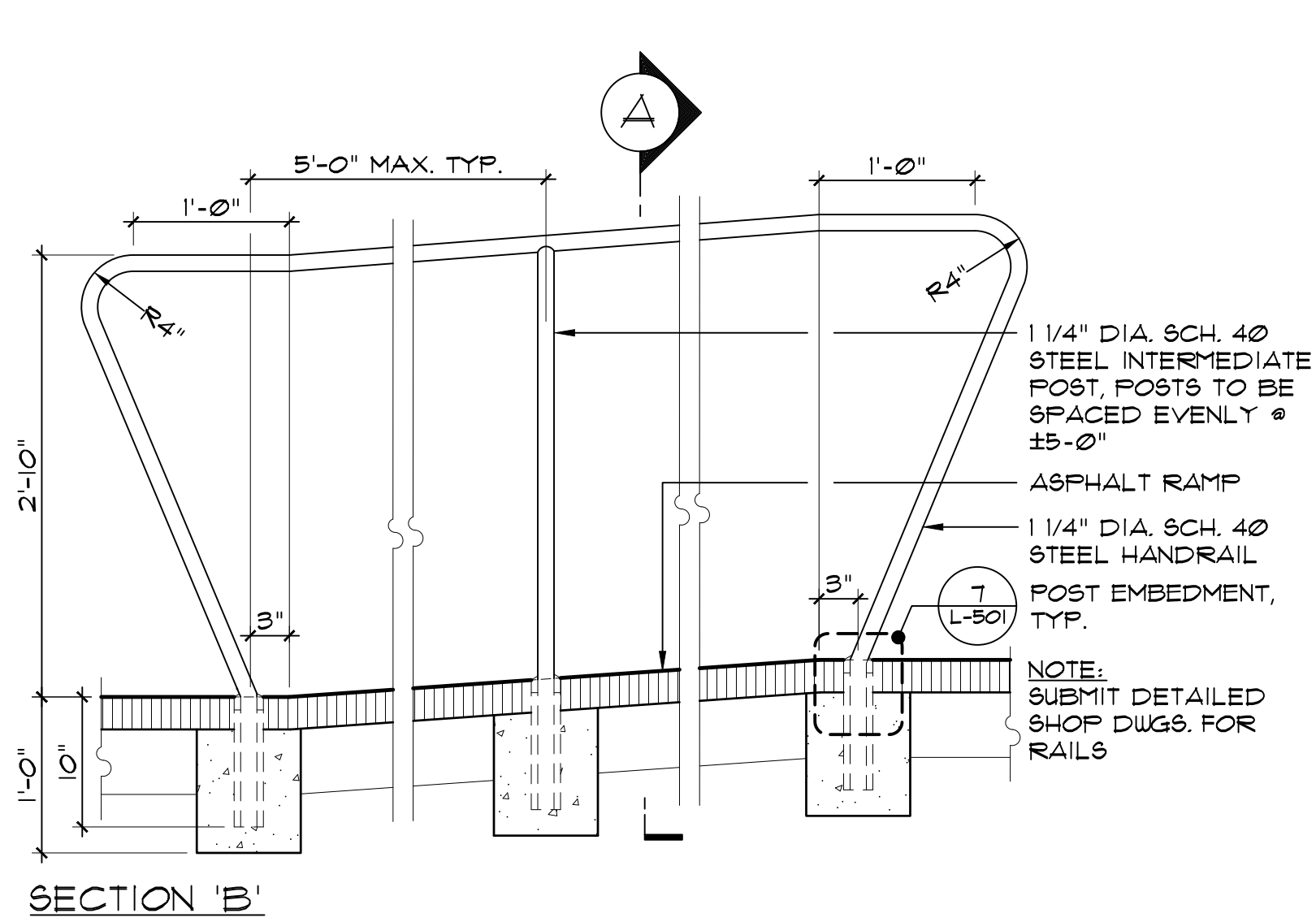

6 RAIL BRACKET

SCALE: 3" = 1'-0"

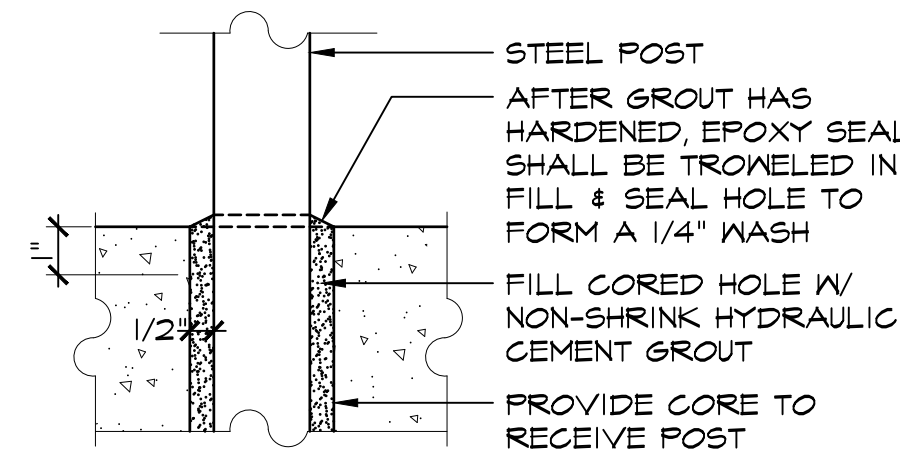

7 POST EMBEDMENT

SCALE: 3" = 1'-0"

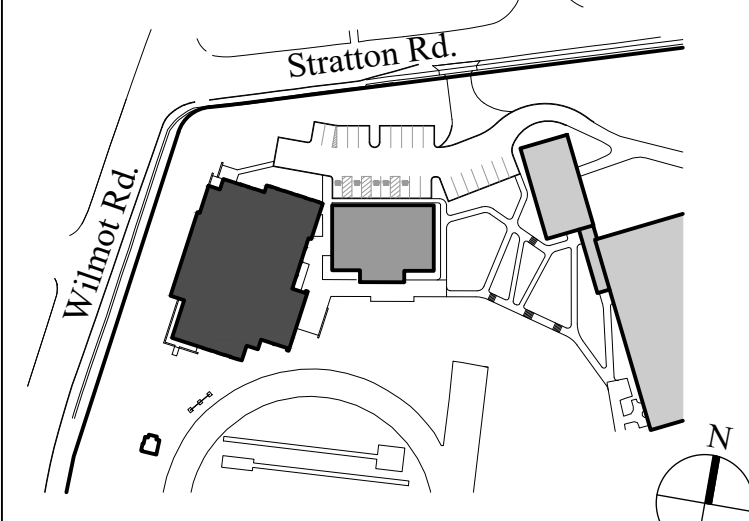

Key Plan Not to Scale

7.	6/01/2021	ISSUED FOR BID
6.	5/07/2021	RE-ISSUED FOR BUILDING PERMIT REVIEW
5.	2/1/2021	ISSUED FOR BUILDING PERMIT REVIEW
4.	10/14/2020	ISSUED FOR PLANNING BOARD REVIEW
3.	9/23/2020	RESUBMITTED FOR ZONING REVIEW
2.	8/28/2020	ISSUED FOR PRELIMINARY DOB REVIEW
1.	1/10/2020	ISSUED FOR DD ESTIMATE

No.	Date	Revision/Submission
STRUCTURAL & CIVIL ENGINEER		
DOMINICK R PILLA ASSOCIATES, P.C.		
143 MAIN STREET		
NYACK, NY 10960		
845-727-7793		
MEP ENGINEER		
JMV CONSULTING		
ENGINEERING, P.C.		
37 W. 39 STREET, STE 703		
NEW YORK, NY 10018		
212-852-9855		
ROOFING CONSULTANT		
WATSKY ASSOCIATES		
20 MADISON AVENUE		
VALHALLA, NY 10595		
914-948-3450		

Project Title
IONA PREPARATORY SCHOOL
VERNI CENTER FOR PERFORMING ARTS

Project Address
IONA PREPARATORY SCHOOL
255 Wilnot Road
New Rochelle, NY 10804

Drawing Title
SITE DETAILS

Scale	Job No.	Date	Drawing No.
AS SHOWN	1618	04/03/2019	L-501
Drawn	Checked	Approved	
RW	RW	MT	

Peter Gisolfi Associates, LLP
Architects, Landscape Architects

566 Warburton Avenue
Hastings on Hudson, NY 10706
914 478 3677

PETER GISOLFI ASSOCIATES