

CONCRETE SIDEWALK AND CURB RESTORATION DETAIL

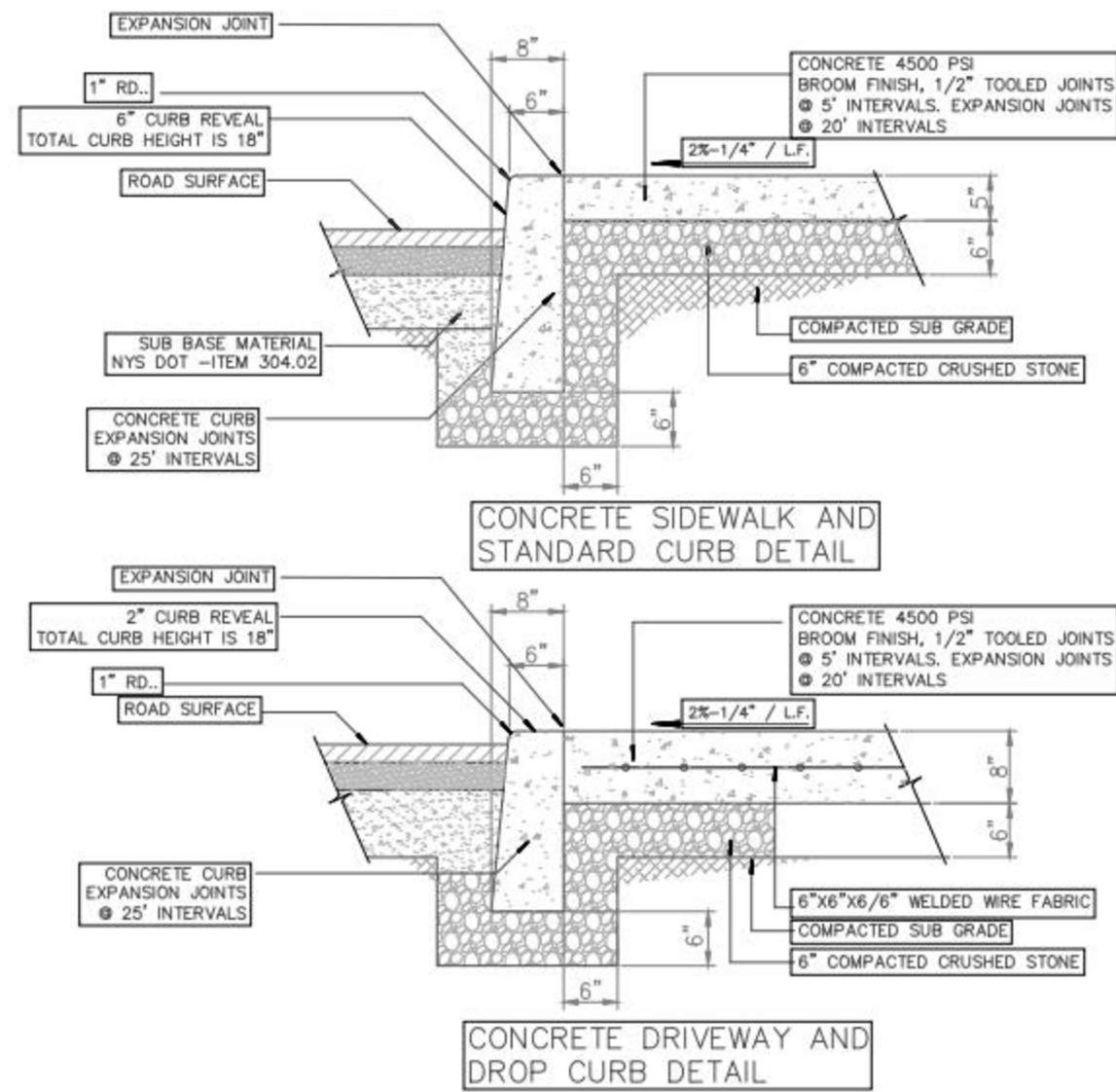

GENERAL NOTES:

1. CONTRACTOR MUST HAVE INSPECTION PRIOR TO PLACING GRAVEL OR POURING CONCRETE.
2. NO WORK TO BE DONE ON WEEKENDS OR HOLIDAYS UNLESS INSPECTOR IS NOTIFIED AND ARRANGEMENTS HAVE BEEN MADE WHERE AN INSPECTOR CAN BE PRESENT AT THE CONTRACTOR'S EXPENSE.
3. ENTIRE WORK AREA TO BE KEPT CLEAN AND PROPERLY BARRICADED. A MINIMUM FOUR FEET OF PEDESTRIAN RIGHT OF WAY IS TO BE PROVIDED AND MAINTAINED AROUND THE CONSTRUCTION AREA. ALL DWELLINGS, UNITS AND BUSINESSES MUST HAVE PROPER ACCESS.
4. NO ASH IS ALLOWED IN PLACE OF GRAVEL.
5. ALL UTILITY CASTINGS MUST BE FLUSH WITH SIDEWALK SURFACE.
6. NO TRIPPING HAZARDS OR ENCROACHMENTS ARE PERMITTED.
7. NO TREE ROOTS ARE TO BE DAMAGED, CUT OR REMOVED WITHOUT CITY TREE INSPECTOR'S APPROVAL.

CITY OF NEW ROCHELLE DPW  
STANDARD DETAIL FOR CONSTRUCTION

NOT TO SCALE

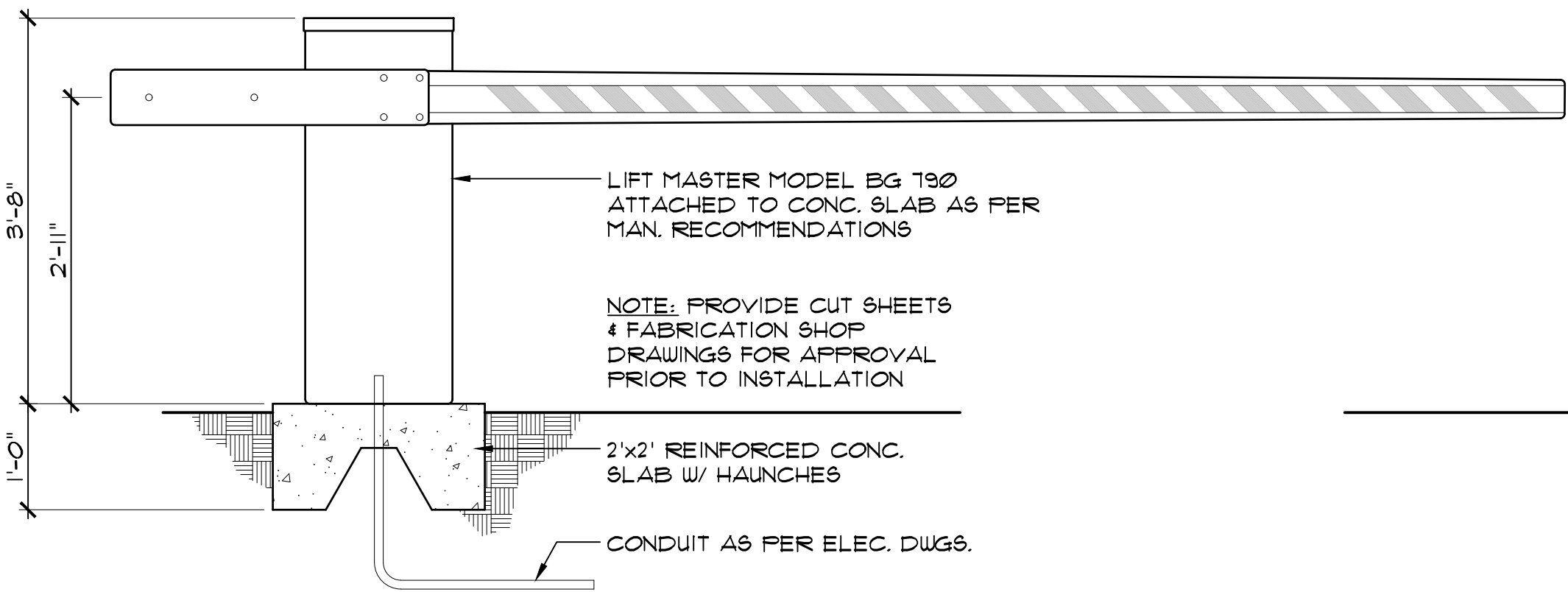
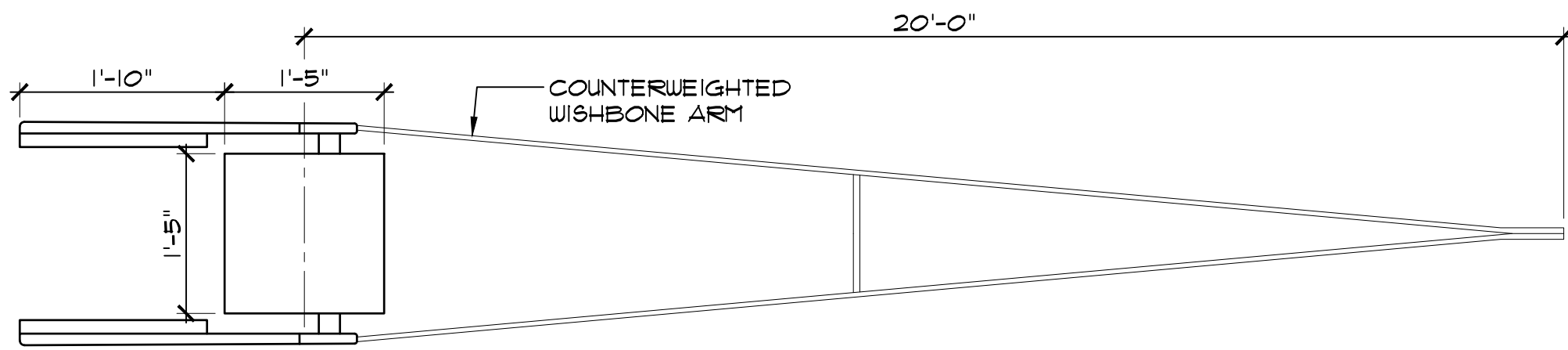

EMERGENCY ACCESS LIFT GATE

SCALE: 1/2" = 1'-0"

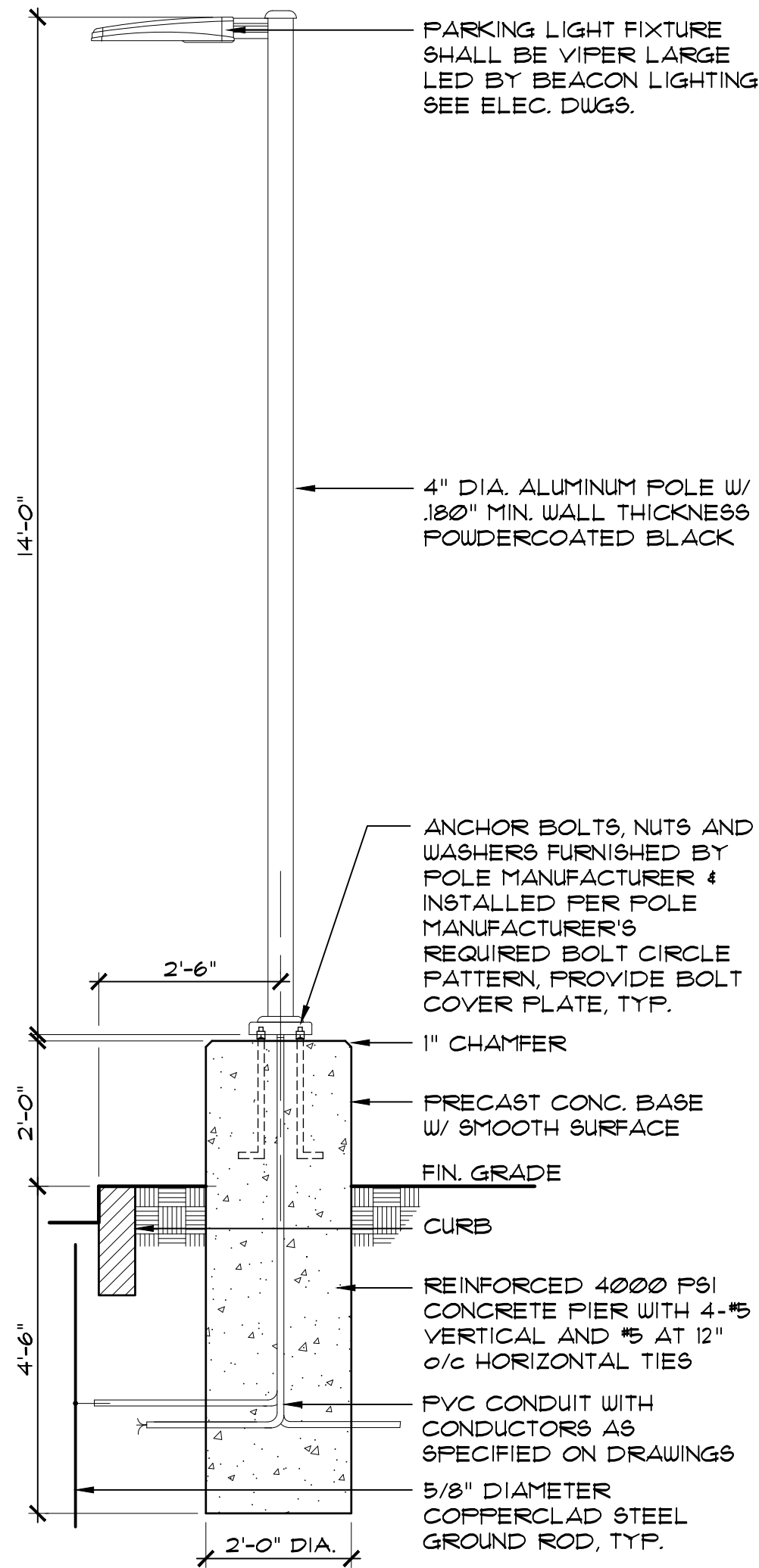

PARKING LIGHT

SCALE: 3/4" = 1'-0"

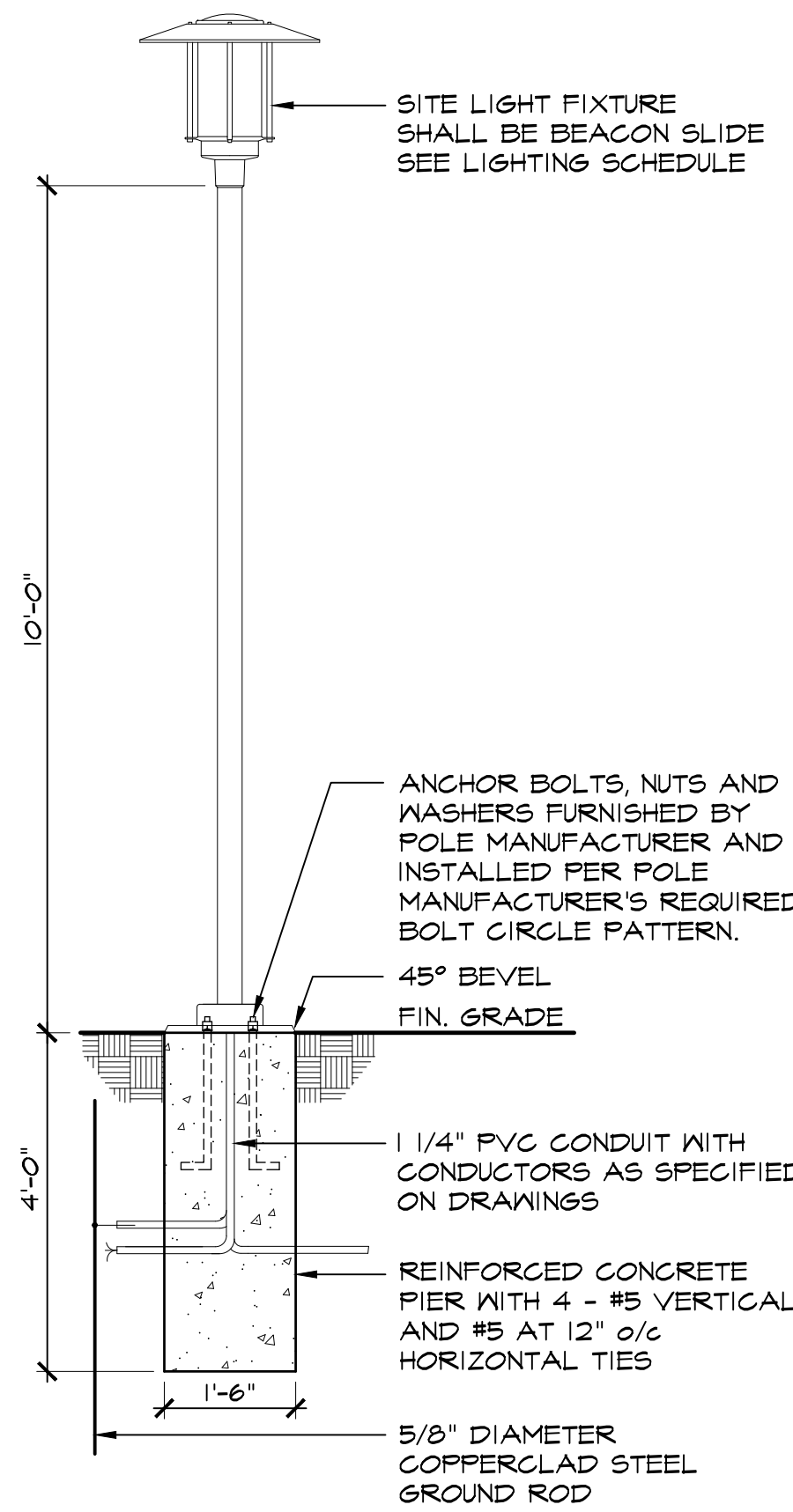

AREA LIGHT

SCALE: 3/4" = 1'-0"

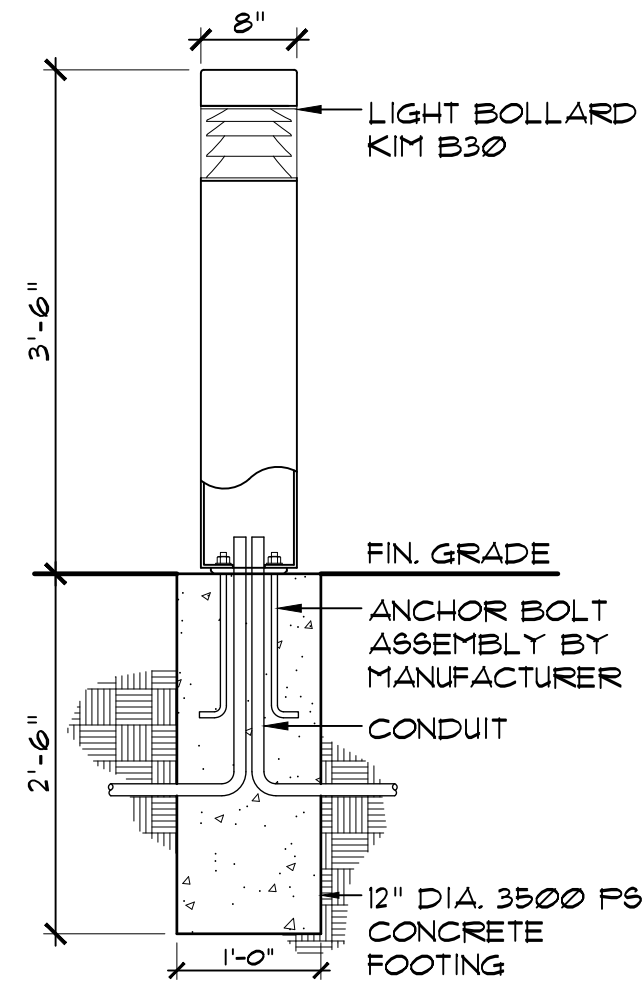

LIGHT BOLLARD

SCALE: 3/4" = 1'-0"

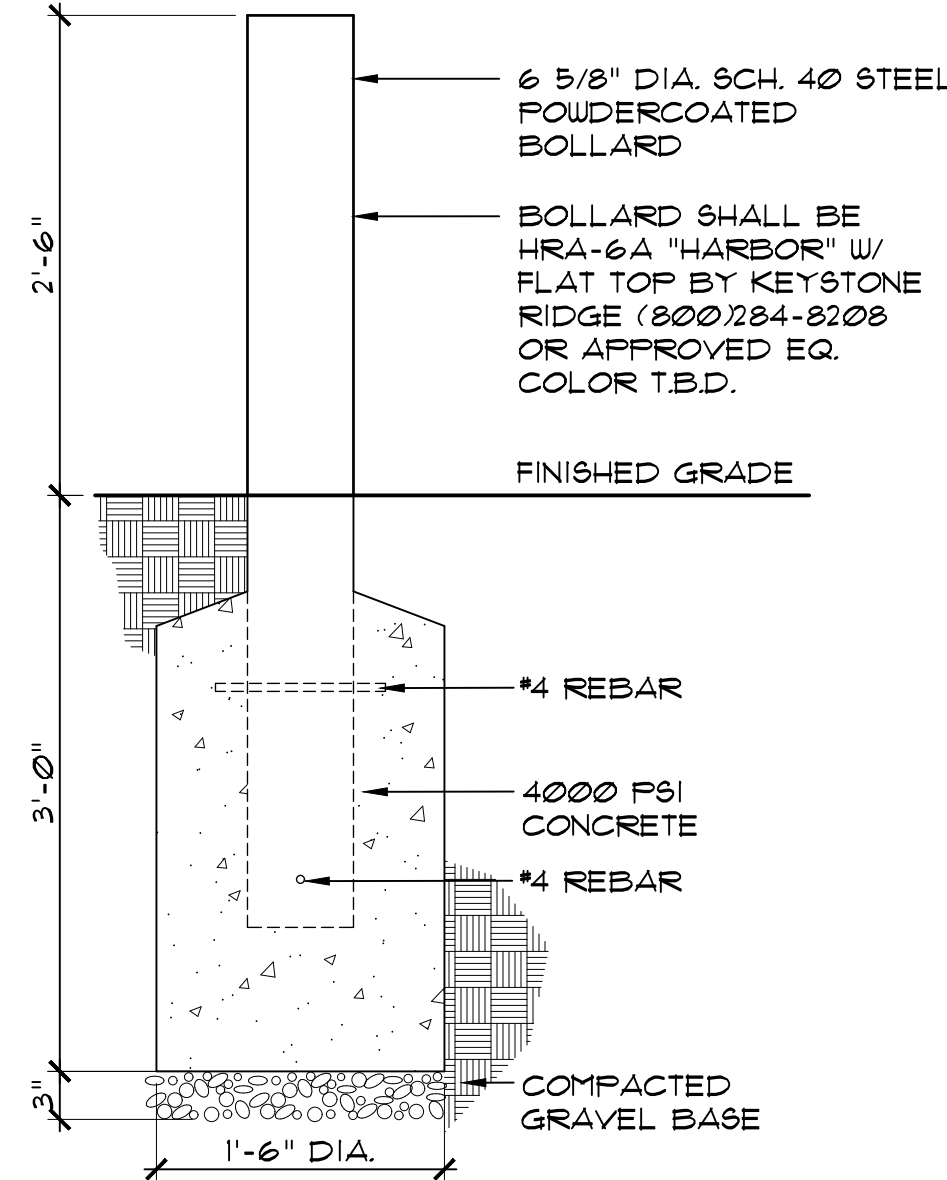

BOLLARD

SCALE: 1" = 1'-0"

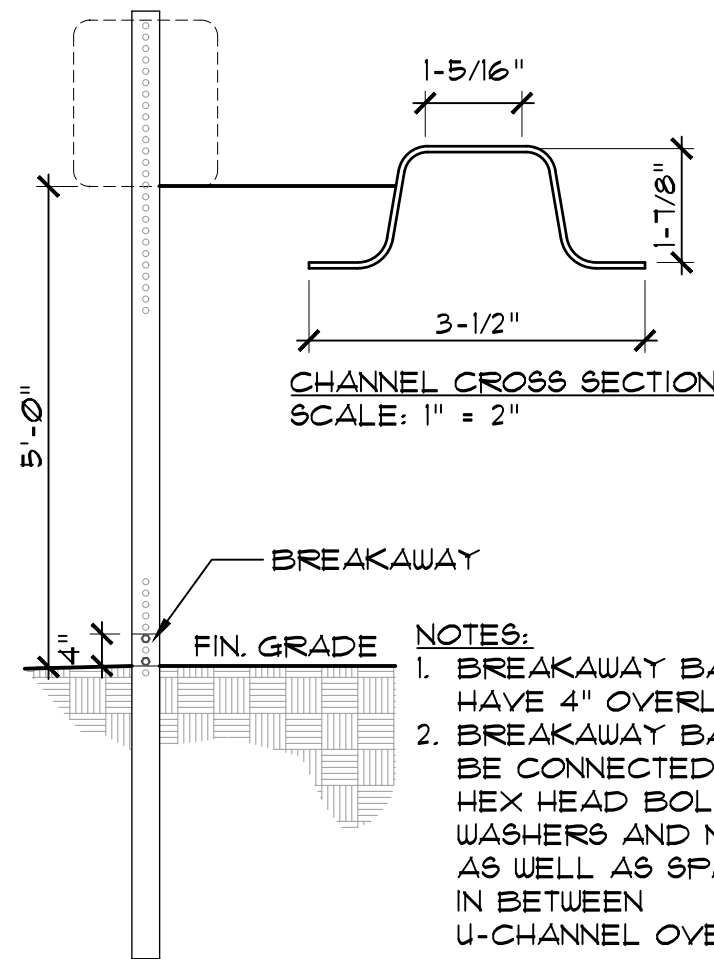

TRAFFIC SIGN

SCALE: 1" = 1'-0"

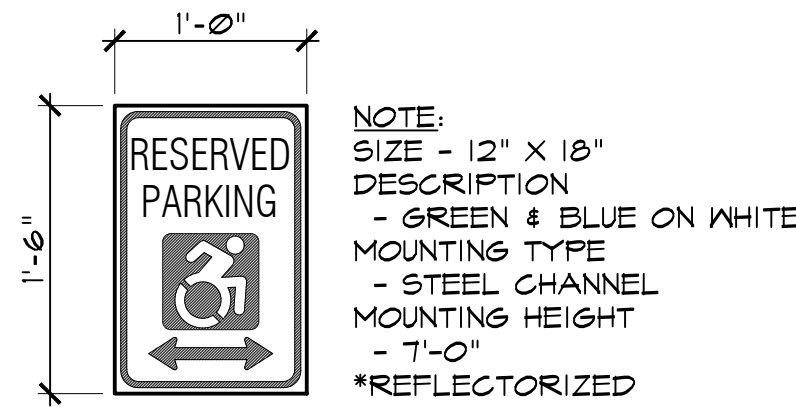

RESERVED PARKING SIGN

SCALE: 1" = 1'-0"

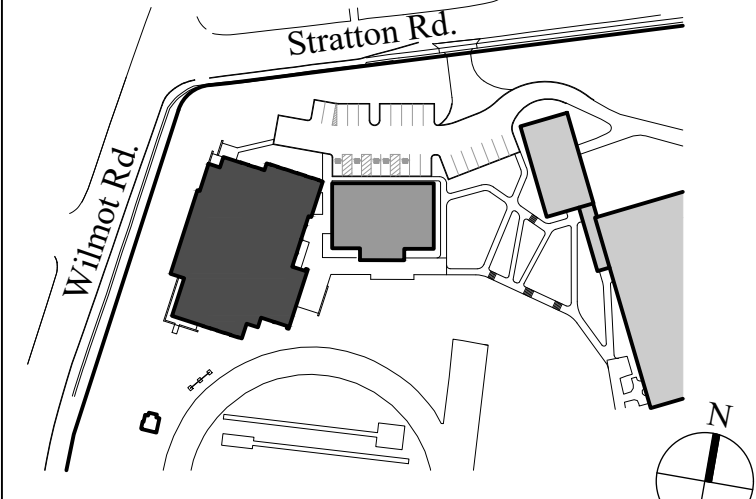

Key Plan Not to Scale

7.	6/01/2021	ISSUED FOR BID
6.	5/07/2021	RE-ISSUED FOR BUILDING PERMIT REVIEW
5.	2/1/2021	ISSUED FOR BUILDING PERMIT REVIEW
4.	10/14/2020	ISSUED FOR PLANNING BOARD REVIEW
3.	9/23/2020	RESUBMITTED FOR ZONING REVIEW
2.	8/28/2020	ISSUED FOR PRELIMINARY DOB REVIEW
1.	1/10/2020	ISSUED FOR DD ESTIMATE

No.	Date	Revision/Submission
STRUCTURAL & CIVIL ENGINEER		
DOMINICK R PILLA		
ASSOCIATES, P.C.		
143 MAIN STREET		
NYACK, NY 10960		
845-727-7793		
MEP ENGINEER		
JMV CONSULTING		
ENGINEERING, P.C.		
37 W. 39 STREET, STE 703		
NEW YORK, NY 10018		
212-852-9855		
ROOFING CONSULTANT		
WATSKY ASSOCIATES		
20 MADISON AVENUE		
VALHALLA, NY 10595		
914-948-3450		

Stamp

Project Title  
IONA PREPARATORY SCHOOL  
VERNI CENTER FOR PERFORMING ARTS

Project Address  
IONA PREPARATORY SCHOOL  
255 Wilnot Road  
New Rochelle, NY 10804

Drawing Title  
SITE DETAILS

Scale	Job No.	Date	Drawing No.
AS SHOWN	1618	04/03/2019	L-502
Drawn	Checked	Approved	
RW	RW	MT	

Peter Gisolfi Associates, LLP  
Architects, Landscape Architects

566 Warburton Avenue  
Hastings on Hudson, NY 10706  
914 478 3677

PETER GISOLFI ASSOCIATES