

REMOVE EXISTING CEILING PANELS AS NECESSARY FOR INSTALLATION OF NEW SPRINKLER SYSTEM THROUGHOUT THE EXISTING VERNI CENTER BUILDING. REPLACE CEILING PANELS WITH NEW WHERE SPRINKLER HEADS ARE INDICATED.

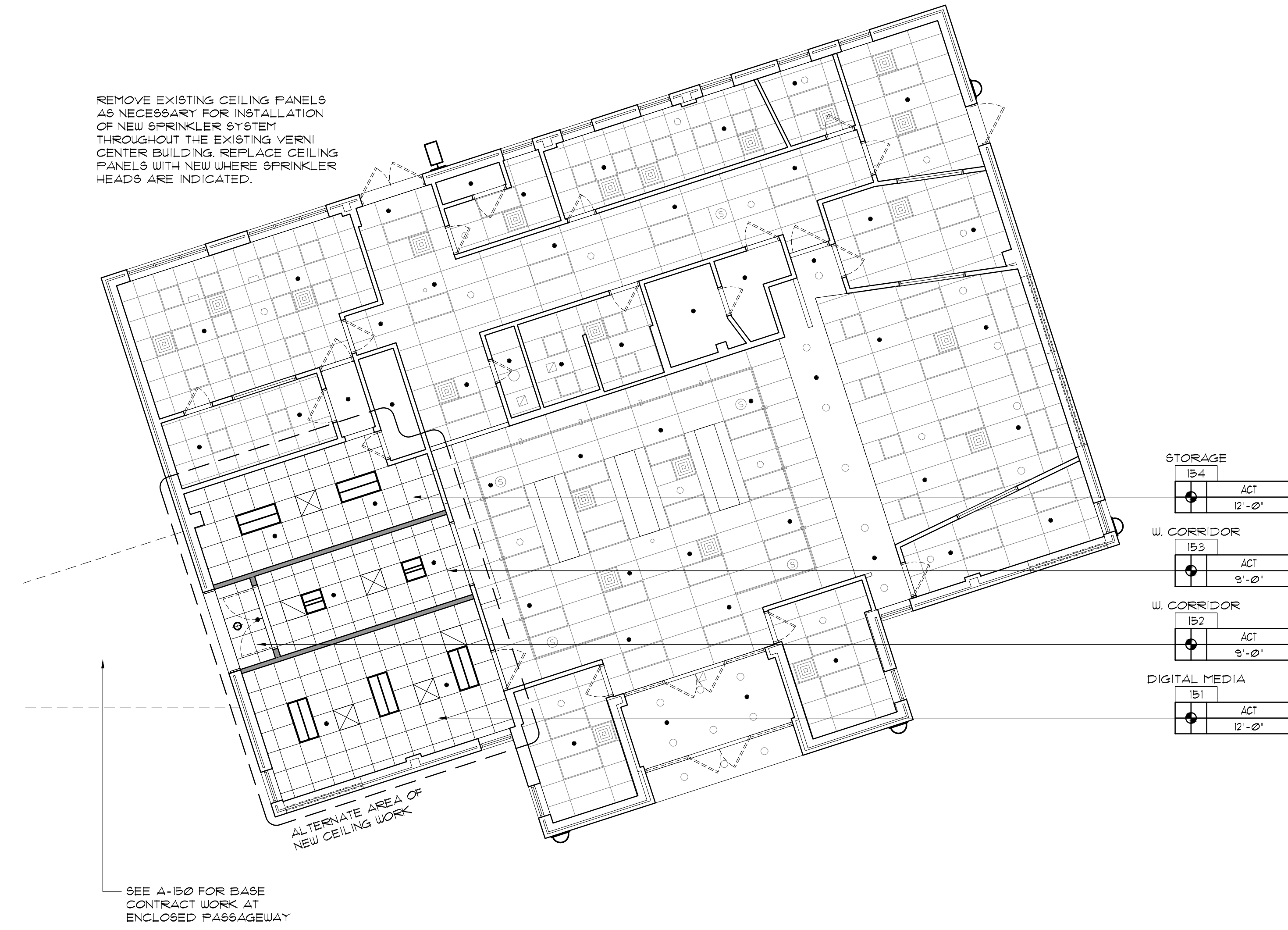

SEE A-150 FOR BASE CONTRACT WORK AT ENCLOSED PASSAGEWAY

ALTERNATE AREA OF NEW CEILING WORK

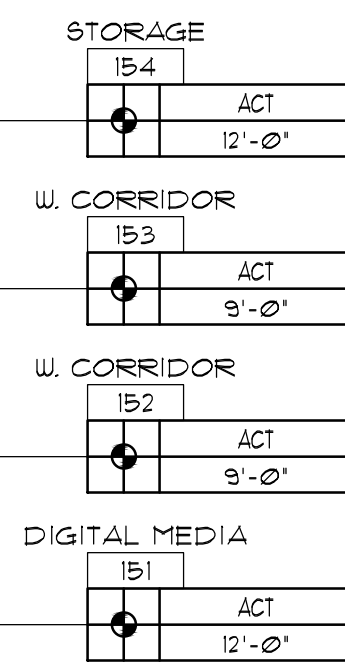

1 FIRST FLOOR R.C.P. - VERNI ALTERNATE
SCALE: 1/8" = 1'-0"

CEILING FIXTURE LEGEND	
○ A1	ROUND SURFACE MTD FIXTURE LOBBY - 1st FLOOR
○ A2	ROUND SURFACE MTD FIXTURE LOBBY - 2nd FLOOR
▭ B1	4x2 RECESSED TROFFER CLASSROOM
▭ B2	2x2 RECESSED TROFFER OFFICE / RESTROOM
▭ C1	4x2 RECESSED TROFFER CORRIDOR
▭ C2	2x2 RECESSED TROFFER CORRIDOR
----- D1	THEATER STEP LIGHT (DOWN-LIGHT)
----- D2	THEATER AISLE LIGHT (UP-LIGHT)
○ E	ROUND SURFACE MTD FIXTURE STAIR
● F	RECESSED ROUND DOWNLIGHT CORRIDOR
■ G	THEATER WALL LIGHT
▬ H	LINEAR STRIP UTILITY FIXTURE
▬ J	LINEAR STAGE WORK LIGHT
● K	RECESSED ROUND DOWNLIGHT LIGHT LOCK
▲ L	WALL SCONCE STAIR
▲ M	WALL SCONCE EXTERIOR
● P	RECESSED ROUND DOWNLIGHT EXTERIOR AWNING
● Q	WALL MTD ROUND FIXTURE SKYLIGHT
● R1	RECESSED ROUND DOWNLIGHT THEATER HOUSE LIGHT - ADJUSTABLE
● R2	RECESSED ROUND DOWNLIGHT THEATER HOUSE LIGHT - FIXED
▲ S	WALL SCONCE ELEVATOR PIT
⌒ T	SITE LIGHTING EXTERIOR - WALL MOUNTED
⌒ U	SITE LIGHTING EXTERIOR - WALL MOUNTED
○	MECHANICAL SUPPLY DIFFUSER
⊗	MECHANICAL SUPPLY DIFFUSER
⊠	MECHANICAL RETURN/EXHAUST GRILLE
⊙	EXIT LIGHT - CEILING MTD
⊙	EXIT LIGHT - WALL MTD
•	SPRINKLER HEAD

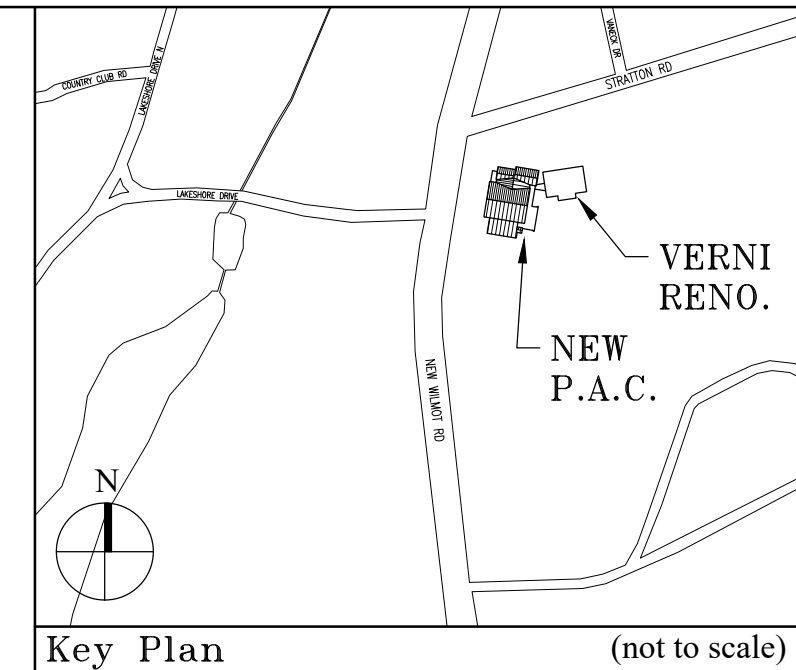

Key Plan (not to scale)

No.	Date	Revision/Submission
7.	6/01/2021	ISSUED FOR BID
6.	5/07/2021	RE-ISSUED FOR BUILDING PERMIT REVIEW
5.	2/01/2021	ISSUED FOR BUILDING PERMIT REVIEW
4.	10/14/2020	ISSUED FOR PLANNING BOARD REVIEW
3.	9/23/2020	RESUBMITTED FOR ZONING REVIEW
2.	8/28/2020	ISSUED FOR PRELIMINARY DOB REVIEW
1.	1/10/2020	ISSUED FOR DD ESTIMATE

STRUCTURAL & SITE CIVIL ENGINEER
DOMINICK R PILLA
ASSOCIATES, P.C.
143 MAIN STREET
NYACK, NY 10960
845-727-7793

MEP ENGINEER
JMV CONSULTING
ENGINEERING, P.C.
37 W. 39 STREET, STE 703
NEW YORK, NY 10018
212-852-9855

ROOFING CONSULTANT
WATSKY ASSOCIATES
20 MADISON AVENUE
VALHALLA, NY 10595
914-948-3450

Stamp

Project Title
IONA PREPARATORY SCHOOL
ADDITION AND ALTERATION TO THE
PAUL VERNI FINE ARTS CENTER

Project Address
IONA PREPARATORY SCHOOL
255 Wilmot Road
New Rochelle, NY 10804

Drawing Title
FIRST FLOOR VERNI ALTERNATE
REFLECTED CEILING PLAN

Scale	Job No.	Date	Drawing No.
AS NOTED	1618	04/03/2019	A-150a

Drawn

Peter Gisolfi Associates
Architects Landscape Architects, LLP
586 Warburton Avenue
Hastings on Hudson, NY 10706
914 478 3677

PETER GISOLFI ASSOCIATES