

SAINT LUKE'S CORNWALL
HOSPITAL
19 LAUREL AVE.
CORNWALL, NEW YORK

DRAWN BY: B. ALISTIN

SAINT LUKE'S CORNWALL HOSPITAL
70 DUBOIS STREET
NEWBURGH, NEW YORK 12550

SAINT LUKE'S CORNWALL HOSPITAL
19 LAUREL AVE.
CORNWALL, NEW YORK 12518

REV	DATE	NOTES
1.1	02/15/2021	RENOVATION-VIDEO & ACCESS PHASE II-LAB

AREA:
SECOND FLOOR

1 OF 1

SCALE: 3/16"=1.

LAB

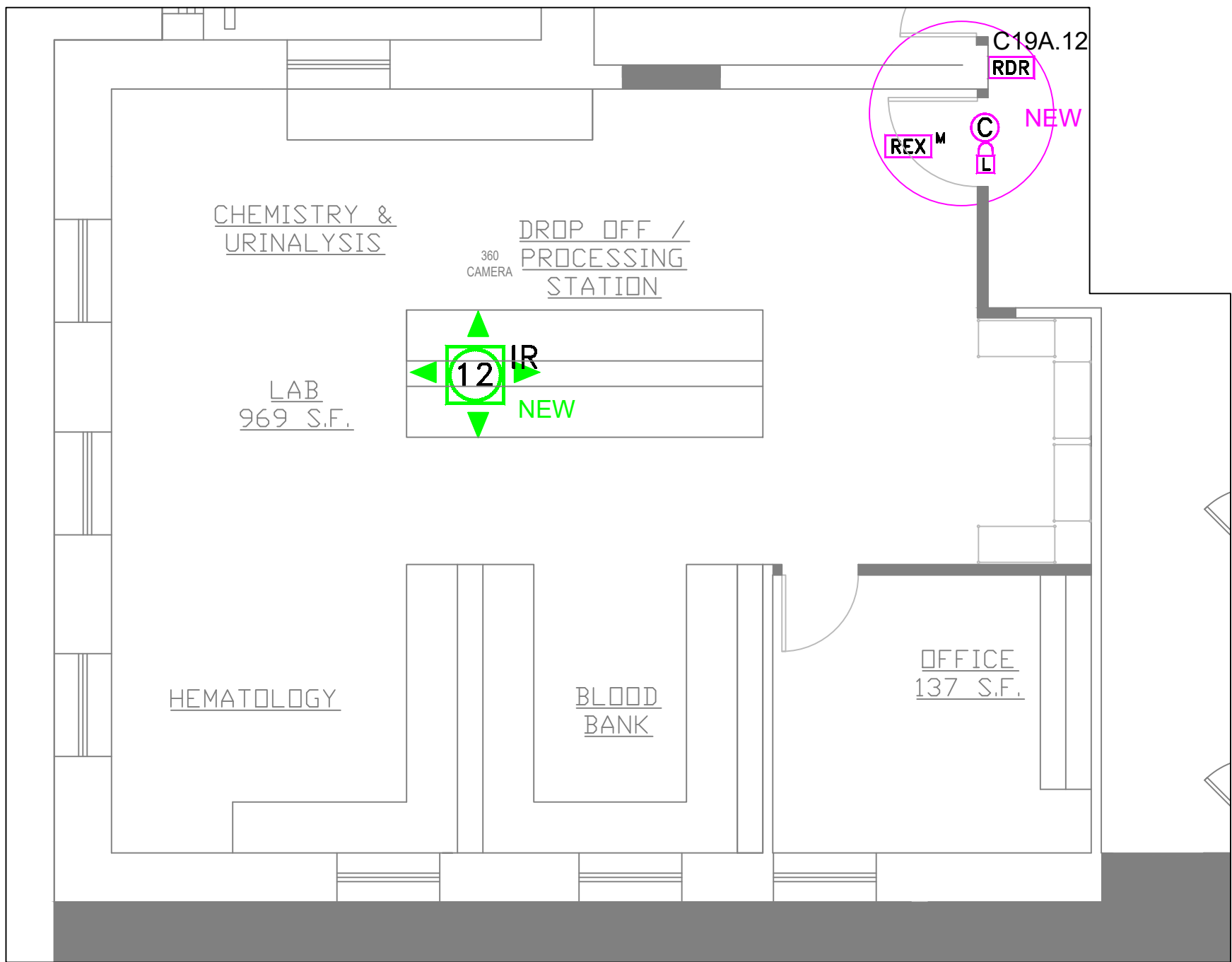

2FL LAB

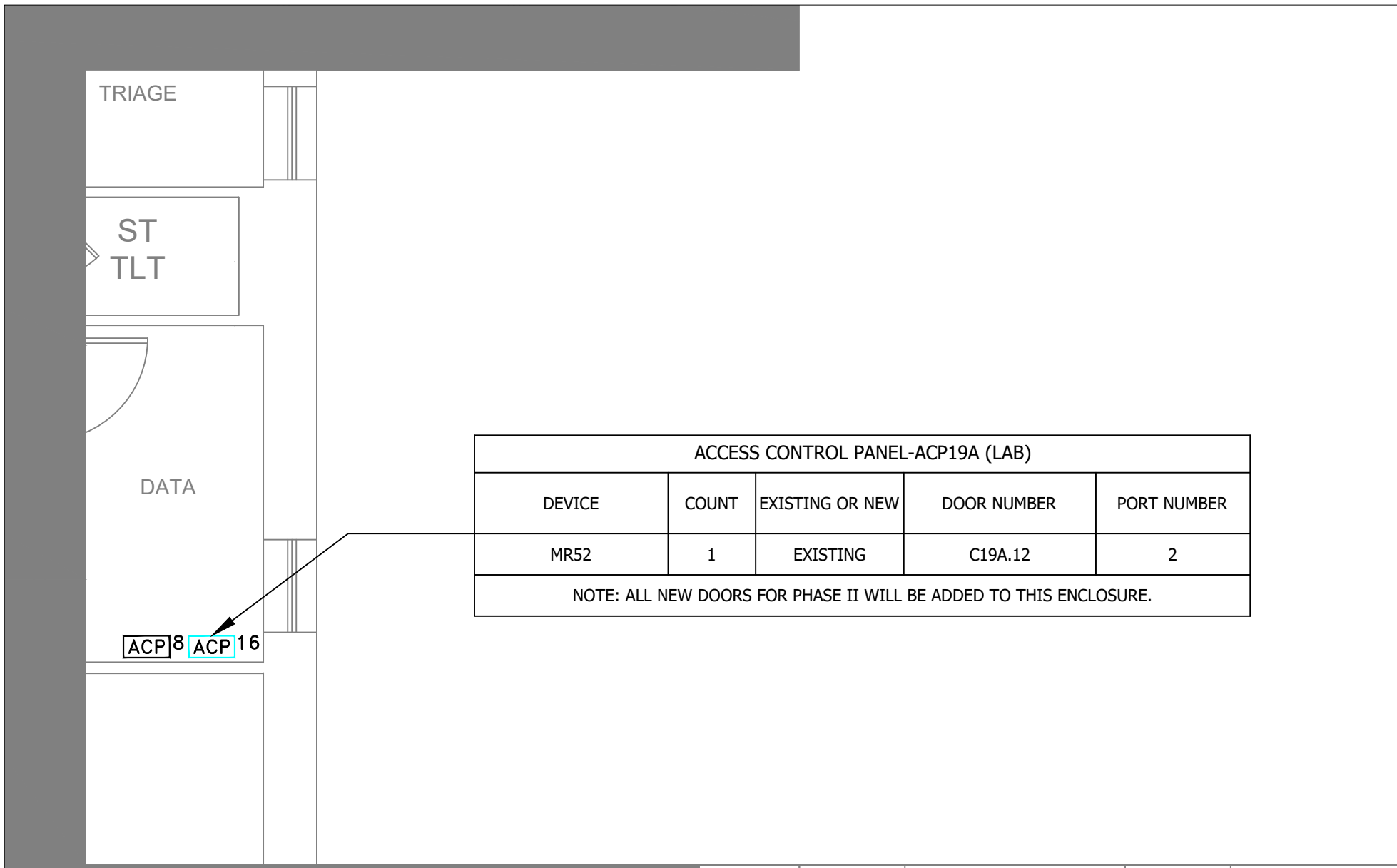

2FL DATA CLOSET

ACCESS CONTROL SYSTEM DEVICE LEGEND--PHASE II			
DEVICE	COUNT	DESCRIPTION	PART NUMBER
ACP 4	0	EXISTING 4-DOOR ACCESS CONTROL PANEL	MR-52/8DR-MER-LCK
ACP 8	0	NEW 8-DOOR ACCESS CONTROL PANEL	MR-52/8DR-MER-LCK
ACP 8	0	EXISTING 8-DOOR ACCESS CONTROL PANEL	MR-52/8DR-MER-LCK
ACP 16	1	NEW 16-DOOR ACCESS CONTROL PANEL	MR-52/16DR-MER-LCK
ACP 16	0	EXISTING 16-DOOR ACCESS CONTROL PANEL	MR-52/16DR-MER-LCK
RDR	1	NEW PROXIMITY READER	AC-HID-MCLASS-SE-PROX
L	1	ELECTRIC LOCK	BY OTHERS
C	1	NEW DOOR POSITION SWITCH	GRI-18012WG
REX ^M	1	NEW REQUEST-TO-EXIT MOTION DETECTOR	CKIS310WH
B	0	NEW PUSH BUTTON DOOR RELEASE	RP26
INT	0	VIDEO INTERCOM SYSTEM KIT W/RELAY (KIT INCLUDES MASTER AND CALL STATIONS)	J05-1PW/RV-1824L

NEW VIDEO SYSTEM DEVICE LEGEND			
DEVICE	COUNT	DESCRIPTION	PART NUMBER
3-9 (4)	0	NEW 4MP IP CAMERA	4.0-H5A-DC1
(12) IR	1	NEW 12MP FISHEYE IP CAMERA	12.0W-H5A-FE-DC1
LAB			2FL

ATTENTION: EQUIPMENT DEPICTED IN BLACK REPRESENTS EXISTING EQUIPMENT AND ARE NOT PART OF LEGEND COUNT.

ACCESS CONTROL ADDRESS LABEL CLARIFICATION

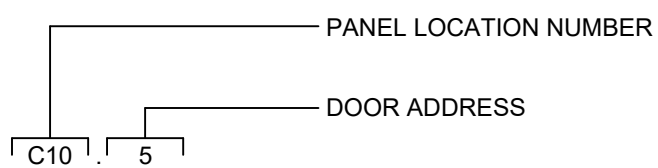

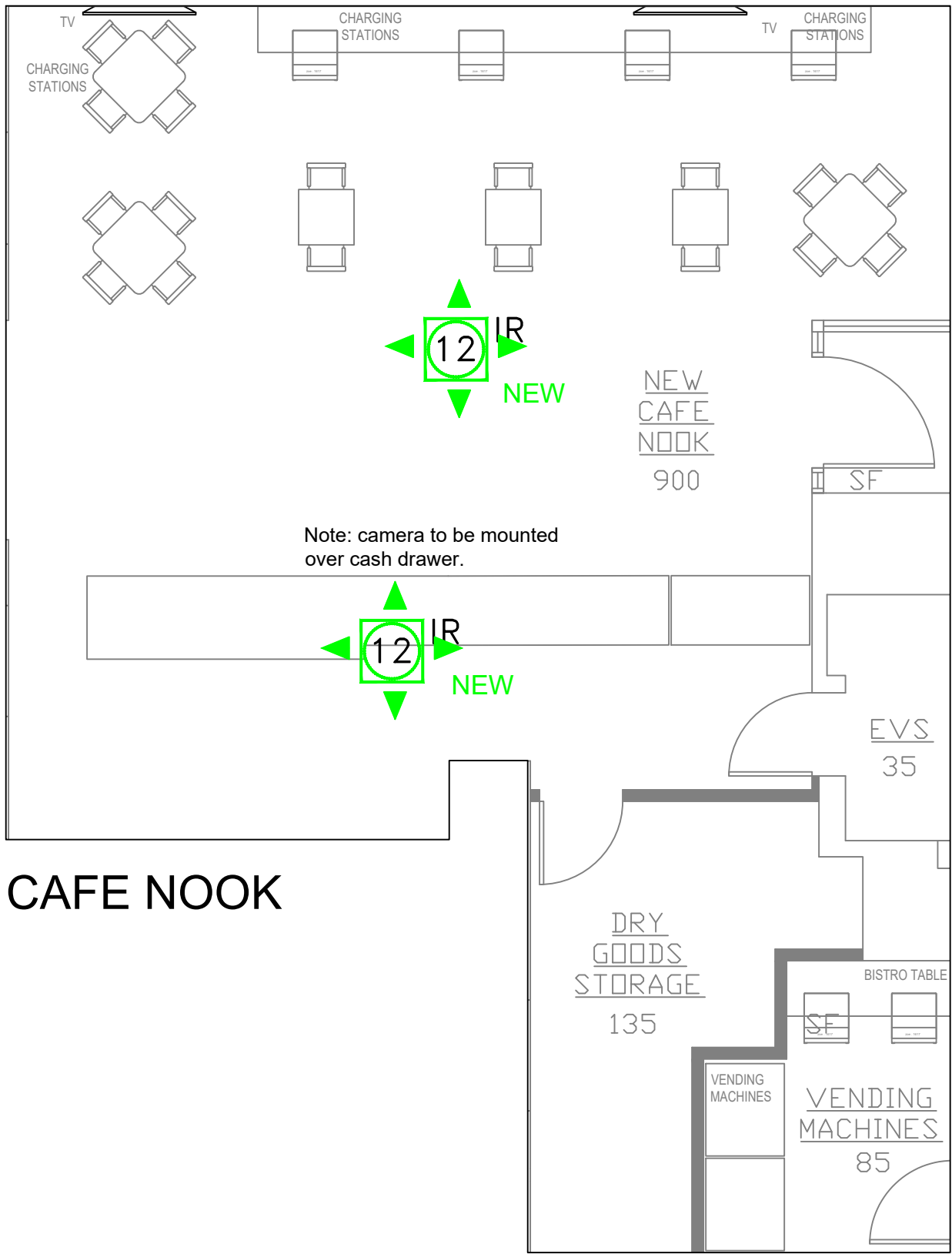

CAFE NOOK

PHASE II - PROJECT AREA

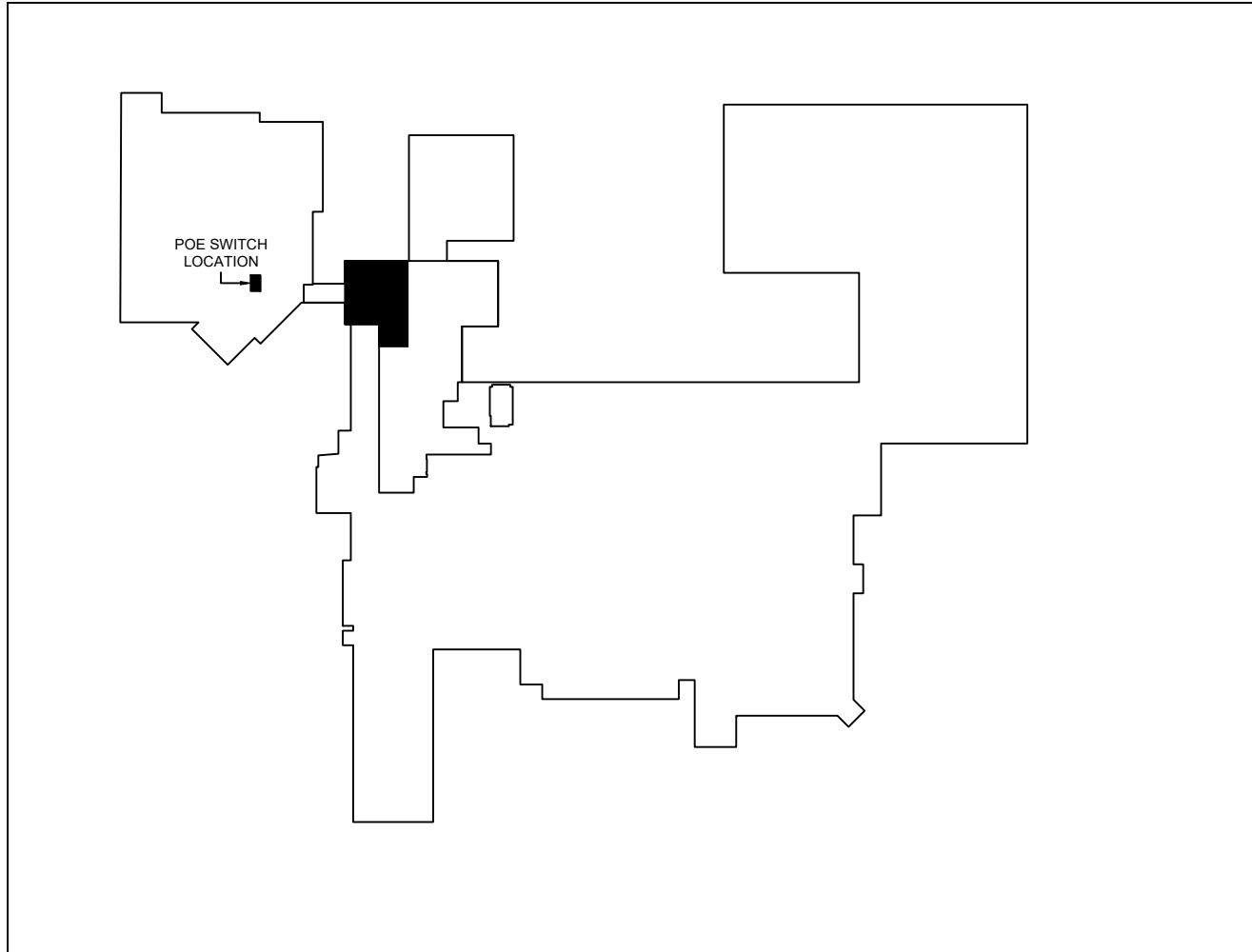

CAFE NOOK

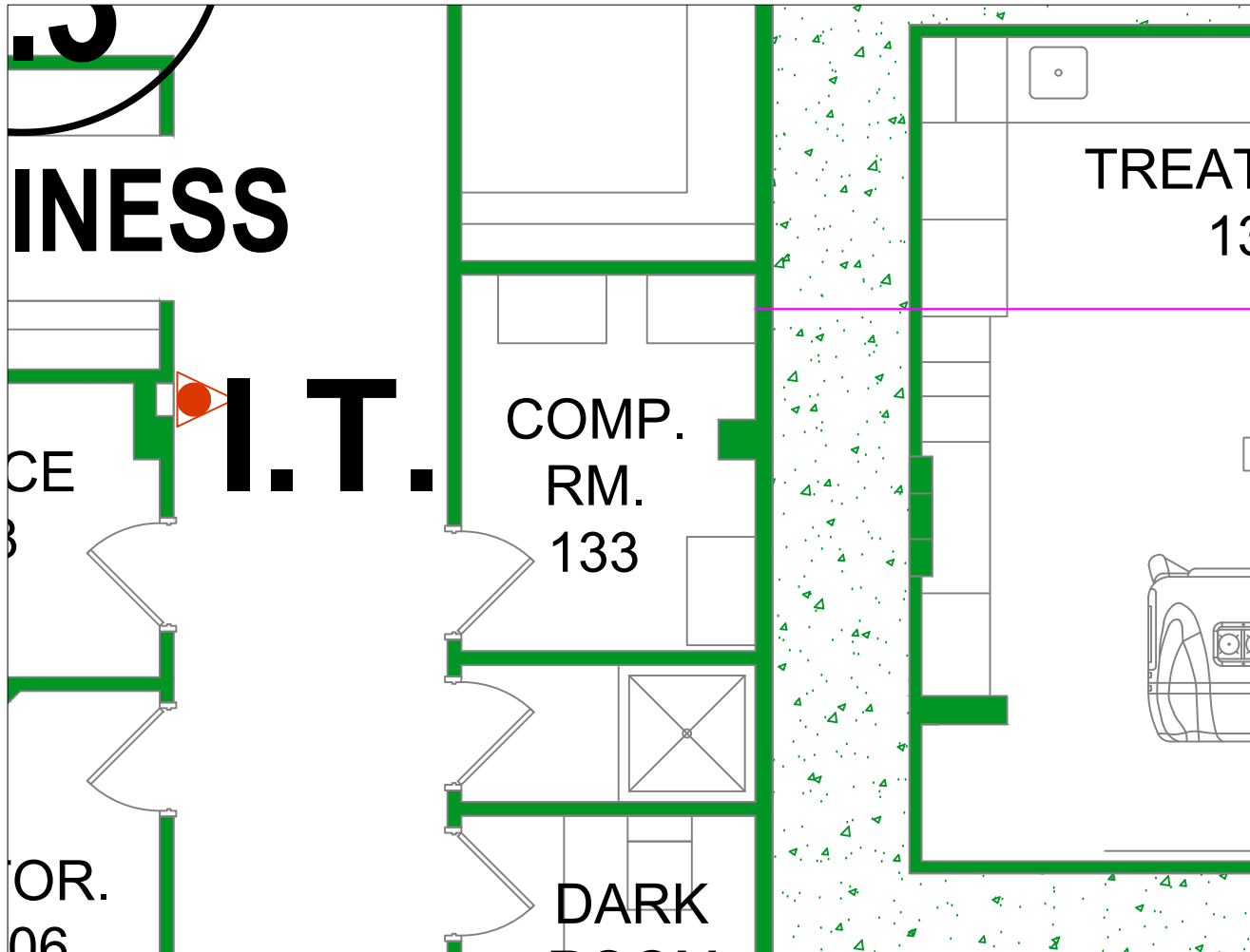

NOTE: CAT6 WIRES FOR NEW CAMERAS TO BE RUN FROM CAFE NOOK TO POE SWITCH IN RM. 133

ACCESS CONTROL SYSTEM DEVICE LEGEND--PHASE II			
DEVICE	COUNT	DESCRIPTION	PART NUMBER
ACP 4	0	EXISTING 4-DOOR ACCESS CONTROL PANEL	MR-52/8DR-MER-LCK
ACP 8	0	NEW 8-DOOR ACCESS CONTROL PANEL	MR-52/8DR-MER-LCK
ACP 8	0	EXISTING 8-DOOR ACCESS CONTROL PANEL	MR-52/8DR-MER-LCK
ACP 16	0	NEW 16-DOOR ACCESS CONTROL PANEL	MR-52/16DR-MER-LCK
ACP 16	0	EXISTING 16-DOOR ACCESS CONTROL PANEL	MR-52/16DR-MER-LCK
RDR	0	NEW PROXIMITY READER	AC-HID-MCLASS-SE-PROX
	0	ELECTRIC LOCK	BY OTHERS
C	0	NEW DOOR POSITION SWITCH	GRI-18012WG
REX ^M	0	NEW REQUEST-TO-EXIT MOTION DETECTOR	CKTS310WH
B	0	NEW PUSH BUTTON DOOR RELEASE	RP26
INT	0	VIDEO INTERCOM SYSTEM KIT W/RELAY (KIT INCLUDES MASTER AND CALL STATIONS)	JOS-1FW/RV-1824L
CAFE NOOK		1FL	

NEW VIDEO SYSTEM DEVICE LEGEND			
DEVICE	COUNT	DESCRIPTION	PART NUMBER
4 ³⁻⁹	0	NEW 4MP IP CAMERA	4.0-H5A-DC1
12 ^{IR}	2	NEW 12MP FISHEYE IP CAMERA	12.0W-H5A-FE-DC1
CAFE NOOK		1FL	

ATTENTION: EQUIPMENT DEPICTED IN BLACK REPRESENTS EXISTING EQUIPMENT AND ARE NOT PART OF LEGEND COUNT.

DOYLE

Security for your life.™

NYS LICENSE #12000084040

BUFFALO|ROCHESTER|SYRACUSE
ALBANY|CATSKILL|FISHKILL|ERIE, PA

2 SUMMIT COURT
FISHKILL, NY 12524
T: (845) 896-9500

THIS DOCUMENT IS THE PROPERTY OF AND CONTAINS INFORMATION PROPRIETARY TO JOHN DOYLE OF DOYLE SECURITY LICENSE #12000084040. IT IS SUBMITTED IN CONFIDENCE AND IS TO BE RETURNED UPON REQUEST. THIS DOCUMENT AND SUCH INFORMATION IS NOT TO BE REPRODUCED, TRANSMITTED, DISCLOSED, OR USED OTHERWISE IN WHOLE OR IN PART WITHOUT THE PRIOR WRITTEN AUTHORIZATION OF JOHN DOYLE LICENSE #12000084040 OF DOYLE SECURITY. ALL RIGHTS HERETO ARE EXPRESSLY RESERVED BY JOHN DOYLE LICENSE #12000084040 OF DOYLE SECURITY. THE RECIPIENT'S ACCEPTANCE OF THIS DOCUMENT SHALL BE CONSIDERED AN AGREEMENT TO THE FOREGOING.

PROJECT

SAINT LUKE'S CORNWALL HOSPITAL
19 LAUREL AVE.
CORNWALL, NEW YORK

DATE: 02/15/2021
DRAWN BY: B. AUSTIN

CLIENT

SAINT LUKE'S CORNWALL HOSPITAL
70 DUBOIS STREET
NEWBURGH, NEW YORK 12550

PROJECT ADDRESS

SAINT LUKE'S CORNWALL HOSPITAL
19 LAUREL AVE
CORNWALL, NEW YORK 12518

REVISIONS		
REV	DATE	NOTES
1.1	02/15/2021	RENOVATION VIDEO & ACCESS PHASE II-CAFE NOOK

STAMP

SHEET IDENTIFICATION

TITLE:
VIDEO & ACCESS SYSTEMS

AREA:
FIRST FLOOR

PROJECT NORTH

SHEET NUMBER

1 OF 1

SCALE: 3/16"=1'0"

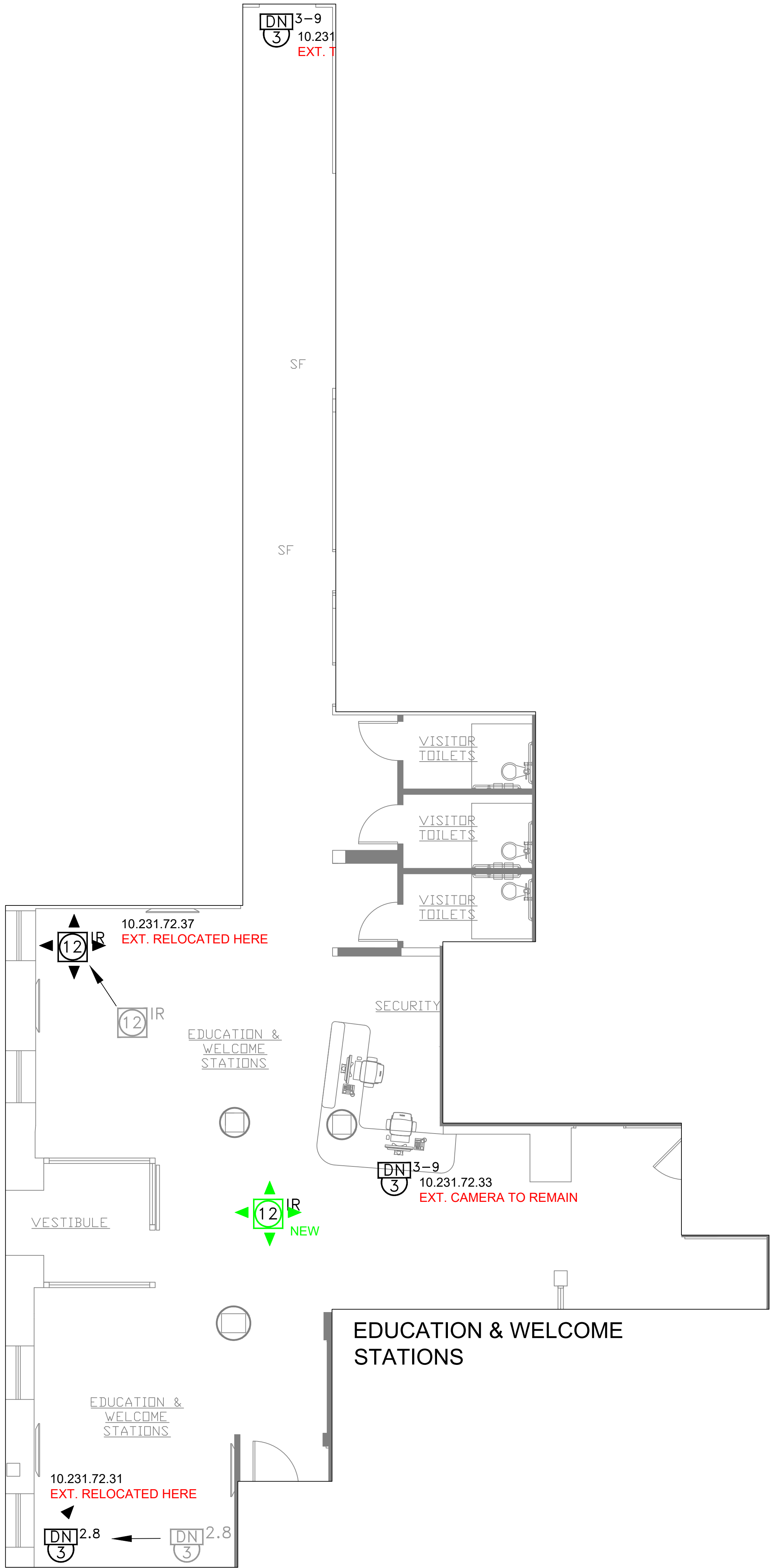

PHASE II - PROJECT AREA

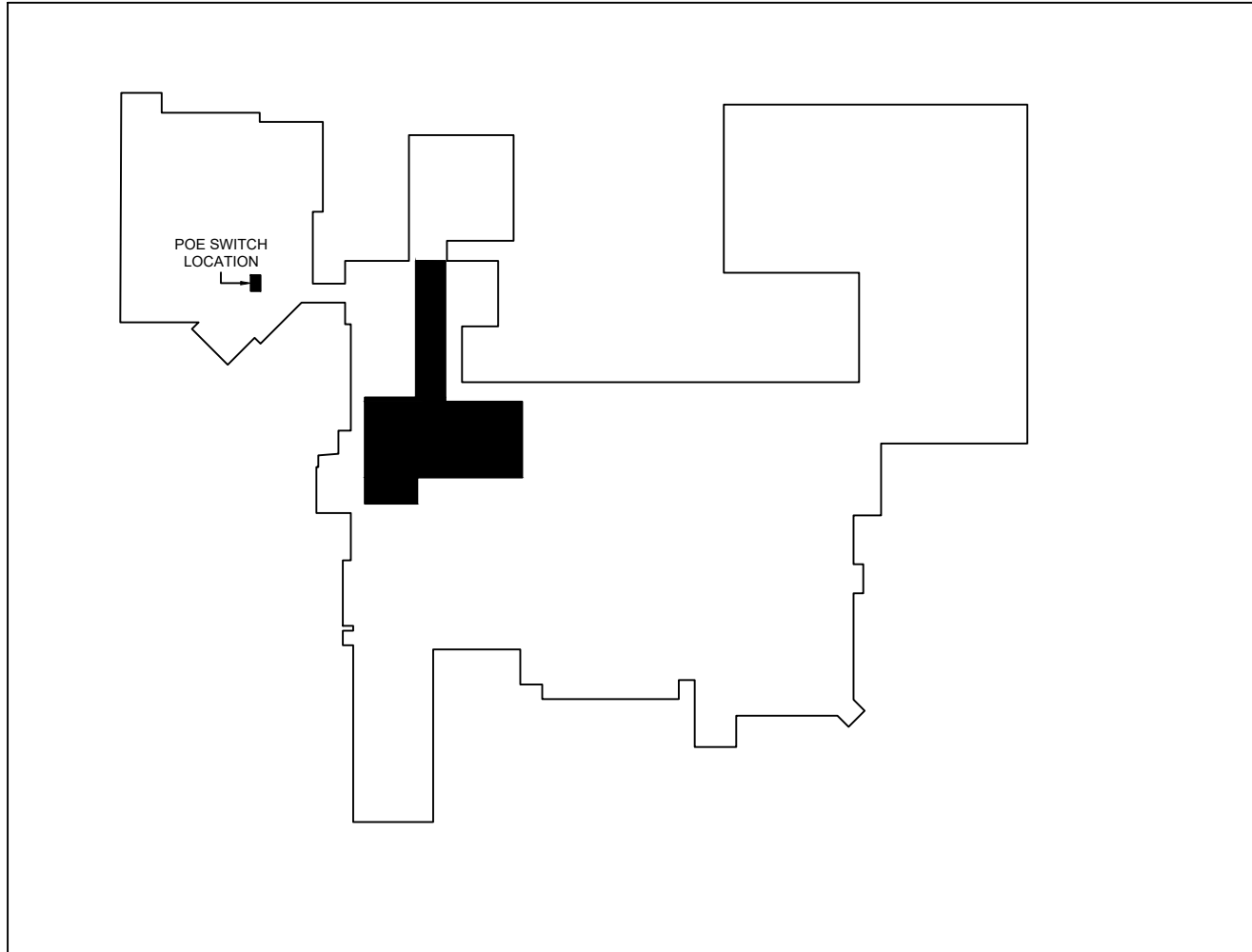

EDUCATION & WELCOME STATIONS

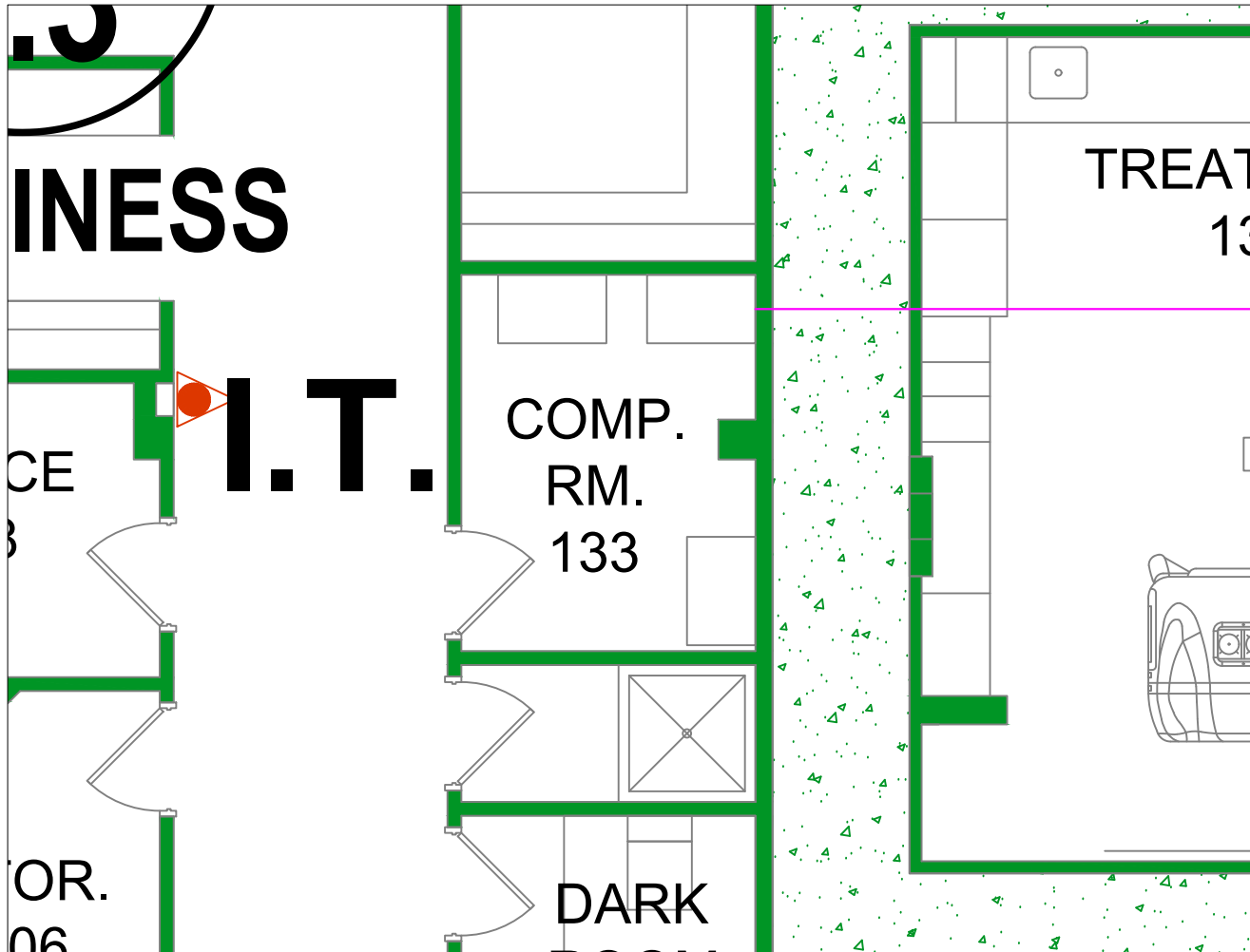

NOTE: CAT6 WIRES FOR NEW CAMERA TO BE RUN FROM
EDU. WELCOME STATIONS TO POE SWITCH IN RM. 133

ACCESS CONTROL SYSTEM DEVICE LEGEND--PHASE II			
DEVICE	COUNT	DESCRIPTION	PART NUMBER
ACP 4	0	EXISTING 4-DOOR ACCESS CONTROL PANEL	MR-52/8DR-MER-LCK
ACP 8	0	NEW 8-DOOR ACCESS CONTROL PANEL	MR-52/8DR-MER-LCK
ACP 8	0	EXISTING 8-DOOR ACCESS CONTROL PANEL	MR-52/8DR-MER-LCK
ACP 16	0	NEW 16-DOOR ACCESS CONTROL PANEL	MR-52/16DR-MER-LCK
ACP 16	0	EXISTING 16-DOOR ACCESS CONTROL PANEL	MR-52/16DR-MER-LCK
RDR	0	NEW PROXIMITY READER	AC-HID-MCLASS-SE-PROX
	0	ELECTRIC LOCK	BY OTHERS
C	0	NEW DOOR POSITION SWITCH	GRI-18012WG
REX ^M	0	NEW REQUEST-TO-EXIT MOTION DETECTOR	CKIS310WH
B	0	NEW PUSH BUTTON DOOR RELEASE	RP26
INT	0	VIDEO INTERCOM SYSTEM KIT W/RELAY (KIT INCLUDES MASTER AND CALL STATIONS)	JOS-1FW/RV-1824L
EDU. & WELCOME STATIONS			1FL

NEW VIDEO SYSTEM DEVICE LEGEND			
DEVICE	COUNT	DESCRIPTION	PART NUMBER
3-9	0	NEW 4MP IP CAMERA	4.0-H5A-DC1
12 ^{IR}	1	NEW 12MP FISHEYE IP CAMERA	12.0W-H5A-FE-DC1
EDU. & WELCOME STATIONS			1FL

ATTENTION: EQUIPMENT DEPICTED IN BLACK REPRESENTS EXISTING EQUIPMENT AND ARE NOT PART OF LEGEND COUNT.



NYS LICENSE #12000084040

DOYLE[®]

Security for your life.[™]

BUFFALO | ROCHESTER | SYRACUSE

ALBANY | CATSKILL | **FISHKILL** | ERIE, PA

2 SUMMIT COURT

FISHKILL, NY 12524

T: (845) 896-9500

THIS DOCUMENT IS THE PROPERTY OF AND CONTAINS INFORMATION PROPRIETARY TO JOHN DOYLE OF DOYLE SECURITY LICENSE #12000084040. IT IS SUBMITTED IN CONFIDENCE AND IS TO BE RETURNED UPON REQUEST. THIS DOCUMENT AND SUCH INFORMATION IS NOT TO BE REPRODUCED, TRANSMITTED, DISCLOSED, OR USED OTHERWISE IN WHOLE OR IN PART WITHOUT THE PRIOR WRITTEN AUTHORIZATION OF JOHN DOYLE LICENSE #12000084040 OF DOYLE SECURITY. ALL RIGHTS HERETO ARE EXPRESSLY RESERVED BY JOHN DOYLE LICENSE #12000084040 OF DOYLE SECURITY. THE RECIPIENT'S ACCEPTANCE OF THIS DOCUMENT SHALL BE CONSIDERED AN AGREEMENT TO THE FOREGOING.

PROJECT

SAINT LUKE'S CORNWALL

HOSPITAL

19 LAUREL AVE.

CORNWALL, NEW YORK

DATE: 02/15/2021

DRAWN BY: B. AUSTIN

CLIENT

SAINT LUKE'S CORNWALL HOSPITAL
70 DUBOIS STREET
NEWBURGH, NEW YORK 12550

PROJECT ADDRESS

SAINT LUKE'S CORNWALL HOSPITAL
19 LAUREL AVE
CORNWALL, NEW YORK 12518

REVISIONS		
REV	DATE	NOTES
1.1	02/15/2021	RENOVATION VIDEO & ACCESS PHASE II-EDUCATION & WELCOME STATIONS

STAMP

SHEET IDENTIFICATION

TITLE:
VIDEO & ACCESS
SYSTEMS

AREA:
FIRST FLOOR

PROJECT NORTH



SHEET NUMBER

1 OF 1

SCALE: 3/16"=1'0"