

PLUMBING PIPE MATERIAL SCHEDULE							
PIPE SYSTEM	SIZE	PIPE			FITTINGS		
		MATERIAL	TYPE / WEIGHT	STANDARD	MATERIALS	TYPE / WEIGHT	STANDARD
DOMESTIC WATER PIPING (CW, HW, HWC)	ALL	COPPER	HARD / TYPE L	ASTM B88	COPPER	95 / 5 SOLDER LEAD FREE	ASTM B828 ASME B16.22
WATER SERVICE PIPING	¾" - 4"	COPPER	HARD / TYPE K	ASTM B75 ASTM B88	COPPER	95 / 5 SOLDER LEAD FREE	ASTM B828 ASME B16.22
	ALL	DUCTILE IRON	SCHEDULE 40	AWWA C151/A21.51	DUCTILE IRON	GROOVED END	AWWA C606
SANITARY, WASTE, VENT (ABOVE GROUND)	< 4"	COPPER	DWV HARD / TYPE L	ASTM B88	DWV COPPER	95 / 5 SOLDER LEAD FREE	ASTM B828 ASME B16.22
	ALL	CAST IRON	HUBLESS / HUB AND SPIGOT SCHEDULE 40 / SERVICE	ASTM A74 ASTM A888 CISPI 301 / 310	CAST IRON	LEAD / OAKUM COUPLING	ASTM B29 ASTM C564
SANITARY, WASTE, VENT (BELOW GROUND)	ALL	CAST IRON	HUB AND SPIGOT EXTRA-HEAVY	ASTM A74 ASTM A888 CISPI 301 / 310	CAST IRON	LEAD / OAKUM	ASTM B29
STORM (ABOVE GROUND)	ALL	CAST IRON	HUBLESS / HUB AND SPIGOT SCHEDULE 40 / SERVICE	ASTM A74 ASTM A888 CISPI 301 / 310	CAST IRON	LEAD / OAKUM COUPLING	ASTM B29 ASTM C564
NATURAL GAS	≤ 4"	STEEL	SCHEDULE 40	ASTM A53 ASTM A106	MALLEABLE IRON	THREADED	ASME B16.3
	> 4"	STEEL	SCHEDULE 40	ASTM A53 ASTM A106	MALLEABLE IRON	WELDED	ASME B16.3
NOTES: 1. INSTALL DUCTILE IRON PIPING UNDER BUILDING SLAB WITH RESTRAINED JOINTS ACCORDING TO AWWA C600 AND AWWA M41. 2. INSTALL UNDERGROUND COPPER AND DUCTILE IRON PIPE IN PE ENCASEMENT ACCORDING TO ASTM A 674 OR AWWA C105/A21.5 3. DUCTILE IRON WATER SERVICE PIPING SHALL BE CEMENT MORTAR LINED IN ACCORDANCE WITH AWWA C104. 4. WATER SERVICE PIPE SHALL CONFORM TO NSF 61 AND SHALL HAVE A WORKING PRESSURE RATING OF NOT LESS THAN 160 PSI AT 73.4 °F 5. ALL MEDICAL GAS PIPE SHALL BE MANUFACTURER CLEANED, PURGED, AND SEALED FOR MEDICAL GAS SERVICE, OR ACCORDING TO CGA G-4.1 FOR OXYGEN SERVICE. INCLUDE STANDARD COLOR MARKING "OXY", "MED", "OXYMED", OR "AGRMED" IN BLUE FOR TYPE L TUBE.							

SYMBOLS AND ABBREVIATIONS

SYMBOL	ABBREVIATION	DESCRIPTION
—	AFF	ABOVE FINISHED FLOOR
—	AHC	ABOVE HUNG CEILING
—	BFP	BACK FLOW PREVENTOR
⋈	—	BALL VALVE
⌒	—	BASKET STRAINER
⋈	—	BUTTERFLY VALVE
⌒	—	CHECK VALVE
⌒	—	CIRCUIT SETTER
テ	CODP	CLEAN OUT DECK PLATE
—	CW	COLD WATER
∇	—	CONCENTRIC REDUCER
—	DCV	DOUBLE CHECK VALVE - BFP
⌒	—	ECCENTRIC REDUCER
⌒	—	ELBOW DOWN
⌒	—	ELBOW UP
—	DEM.	EXISTING TO BE REMOVED
—	EX.	EXISTING TO REMAIN
⌒	—	FLEXIBLE CONNECTION
—	FCO	FLOOR CLEAN OUT
—	FS	FLOOR SINK
↑	—	FLOW ARROW
—	FAI	FRESH AIR INTAKE
⌒	—	GATE VALVE
⌒	—	GLOBE VALVE
—	HW	HOT WATER
—	HW HTR	HOT WATER HEATER
—	HWC	HOT WATER RECIRCULATION
—	LDR	LEADER
—	—	MANUAL AIR VENT
—	NEW	NEW WORK
⌒	—	OS&Y GATE VALVE
⌒	—	PLUG VALVE
—	—	PIPE CAP
⌒	—	PRESSURE GAGE
⌒	—	PRESSURE REDUCING VALVE
⌒	—	PUMP
—	PD	PUMP DISCHARGE
—	RPZ	REDUCED PRESSURE ZONE - BFP
—	REL.	REMOVE AND RELOCATE
—	S	SANITARY
⌒	—	SOLENOID VALVE
⌒	—	STRAINER
—	SD	STORM DRAINAGE
⌒	—	TEE DOWN
⌒	—	TEE UP
⌒	—	THERMOMETER
—	TYP.	TYPICAL
⌒	—	T&P RELIEF VALVE
⌒	—	UNION
—	V	VENT
—	VTR	VENT THROUGH ROOF
—	WCO	WALL CLEAN OUT
—	W	WASTE LINE
⌒	—	2-WAY VALVE
⌒	—	3-WAY VALVE

NOTE: FOR REFERENCE ONLY. NOT ALL SYMBOLS OR ABBREVIATIONS ARE USED IN THIS PROJECT.

GENERAL NOTES

- THE CONTRACT DRAWINGS INDICATE THE EXTENT AND GENERAL ARRANGEMENTS OF THE PLUMBING SYSTEMS. IF ANY DEPARTURES FROM THE DRAWINGS ARE DEEMED NECESSARY BY THE PLUMBING CONTRACTOR, DETAILS OF SUCH DEPARTURES AND THE REASONS THEREFORE SHALL BE SUBMITTED TO THE OWNER AND ENGINEER FOR APPROVAL. NO SUCH DEPARTURES SHALL BE MADE WITHOUT PRIOR WRITTEN APPROVAL OF THE OWNER AND ENGINEER. EQUIPMENT AND PIPING ARRANGEMENTS SHALL PROVIDE ADEQUATE AND ACCEPTABLE CLEARANCES FOR ENTRY, SERVICING, AND MAINTENANCE. ANY CHANGES TO PIPING AND EQUIPMENT LOCATIONS NECESSARY TO AVOID INTERFERENCE WITH OTHER TRADES SHALL BE MADE AT NO EXTRA COST.
- THE PLUMBING WORK SHALL BE PERFORMED IN STRICT ACCORDANCE WITH THE LATEST EDITION OF THE PREVAILING NEW YORK STATE PLUMBING AND BUILDING CODES. IN CASE OF CONFLICT BETWEEN THE CONTRACT DOCUMENTS AND A GOVERNING CODE OR ORDINANCE, THE MORE STRINGENT STANDARD SHALL APPLY.
- THE PLUMBING CONTRACTOR SHALL BE RESPONSIBLE FOR OBTAINING ALL NECESSARY PERMITS AND FOR PAYING RELATED FEES.
- CONNECTIONS TO EXISTING UTILITIES AND SERVICES ARE SHOWN ACCORDING TO THE BEST INFORMATION AVAILABLE. THE CONTRACTOR SHALL VERIFY THE EXACT LOCATIONS, INVERT ELEVATIONS, AND SIZES OF EXISTING PLUMBING SERVICES IN FIELD, AND SHALL CONNECT NEW PLUMBING SERVICES AS INDICATED ON DRAWINGS.
- PRIOR TO FABRICATION, THIS CONTRACTOR SHALL VERIFY ALL MEASUREMENTS AND CONDITIONS ON JOB SITE, AND COORDINATE THIS WORK WITH THE WORK OF ALL OTHER TRADES.
- ALL ACCESS PANELS SHALL BE BY GENERAL CONTRACTOR. THE PLUMBING CONTRACTOR SHALL BE RESPONSIBLE FOR THEIR LOCATION.
- PROVIDE ALL PLUMBING FIXTURES, PIPING, VALVES AND ACCESSORY ITEMS AS SPECIFIED AND AS REQUIRED FOR A COMPLETE INSTALLATION. ROUGHING DIMENSIONS OF FIXTURES MUST BE COORDINATED WITH THE GENERAL CONTRACTOR.
- PITCH ALL WASTE, SANITARY, AND STORM DRAIN PIPING AT MAXIMUM SLOPE POSSIBLE, BUT NOT LESS THAN 1/8" PER FOOT FOR PIPING ≥ 3" AND 1/4" PER FOOT FOR PIPING ≤ 2½".
- NO PIPING SHALL RUN EXPOSED IN FINISHED AREAS.
- PROVIDE DIELECTRIC FITTINGS OR COUPLINGS WHEREVER DISSIMILAR METALS ARE JOINED.
- PROVIDE SHUTOFF VALVES AT ALL FIXTURES AND EQUIPMENT ON COLD WATER, AND HOT WATER PIPES.
- ALL WORK SHALL BE PROPERLY TESTED, BALANCED, AND CLEANED AND DISINFECTED. PROVIDE A ONE YEAR WARRANTY FROM DATE OF FINAL INSPECTION ON ALL PARTS AND LABOR.
- PROVIDE ALL PIPE OPENINGS THROUGH PARTITIONS WITH PIPE SLEEVES. FOR PIPES PENETRATING FIRE RATED PARTITIONS, THE SPACE BETWEEN THE PIPE AND THE SLEEVE SHALL BE SEALED WITH FIRE STOPPING MATERIAL. PENETRATIONS FOR PIPING SHALL BE MADE BY CORE DRILLING WHENEVER POSSIBLE.
- PROVIDE TRAP SEAL PRIMERS FOR FLOOR DRAINS AS REQUIRED. INSTALL THE PRIMER VALVE IN THE COLD WATER SERVICE, WITH THE TRAP CONNECTION PIPED TO THE FLOOR DRAIN TRAP. LOCATE THE VALVE IN AN ACCESSIBLE LOCATION.
- THE PLUMBING CONTRACTOR SHALL PROVIDE ALL CUTTING, PATCHING, CORE DRILLING, PAINTING, ACCESS PANELS, AND FINAL RESTORATION REQUIRED TO FACILITATE THE INSTALLATION OF PLUMBING PIPING, INCLUDING ABOVE CEILINGS AND IN SHAFTS THAT WILL NOT BE REPLACED OR OPENED UNDER ANY OTHER SCOPE OF WORK RELATED TO THIS PROJECT. CONTRACTOR TO REMOVE AND REPLACE CEILINGS, AND OPEN AND PATCH SHAFTS AND WALLS, AS REQUIRED TO EXECUTE THE PLUMBING WORK.
- NEW PIPING LAYOUT IS PREDICATED ON RECORD DRAWING DATA OF EXISTING RISERS AND DRAWINGS. MODIFICATIONS TO THE LAYOUT MAY BE REQUIRED DUE TO DIFFERENT ACTUAL CONDITIONS, OBSTRUCTIONS, INTERFERENCES, ETC.
- SEE THE ARCHITECTURAL DRAWINGS FOR EXACT PHASING AND TIME SCHEDULE FOR CONSTRUCTION.
- ALL MOTOR STARTERS AND DISCONNECT SWITCHES FOR PLUMBING EQUIPMENT SHALL BE FURNISHED BY THE PLUMBING CONTRACTOR AND INSTALLED BY THE ELECTRICAL CONTRACTOR, UNLESS OTHERWISE NOTED. DISCONNECT SWITCHES FURNISHED BY THE PLUMBING CONTRACTOR FOR PLUMBING EQUIPMENT SHALL BE HEAVY DUTY TYPE.
- THE CONTRACTOR SHALL BE RESPONSIBLE FOR PROVIDING TEMPORARY VENTILATION AND EXHAUST AIR WHEN WELDING OR SOLDERING OPERATIONS ARE PERFORMED, AS REQUIRED BY OSHA.

V M D O

VMDO Architects
vmdo.com
434.296.5684

200 E Market Street
Charlottesville, VA 22902

1200 18th Street NW Ste 700
Washington, DC 20036



OLA Consulting Engineers

50 Broadway, Hawthorne,
New York 10532
914.747.2800

8 West 38th Street,
Suite 501
New York, NY 10018
646.849.4110

olace.com



New City Library

New City Library Addition & Renovation

220 North Main Street
New City, NY 10956

VMDO Project Number

Checked By

RG

Drawn By

AMB

DRAWING NOT FOR CONSTRUCTION

ISSUES AND REVISIONS

NO. SUBMITTAL

DESIGN DEVELOPMENT

DATE

07.09.2021

PLUMBING SYMBOLS,
ABBREVIATIONS, NOTES
AND SCHEDULES

P-001

DESIGN DEVELOPMENT

07.09.2021

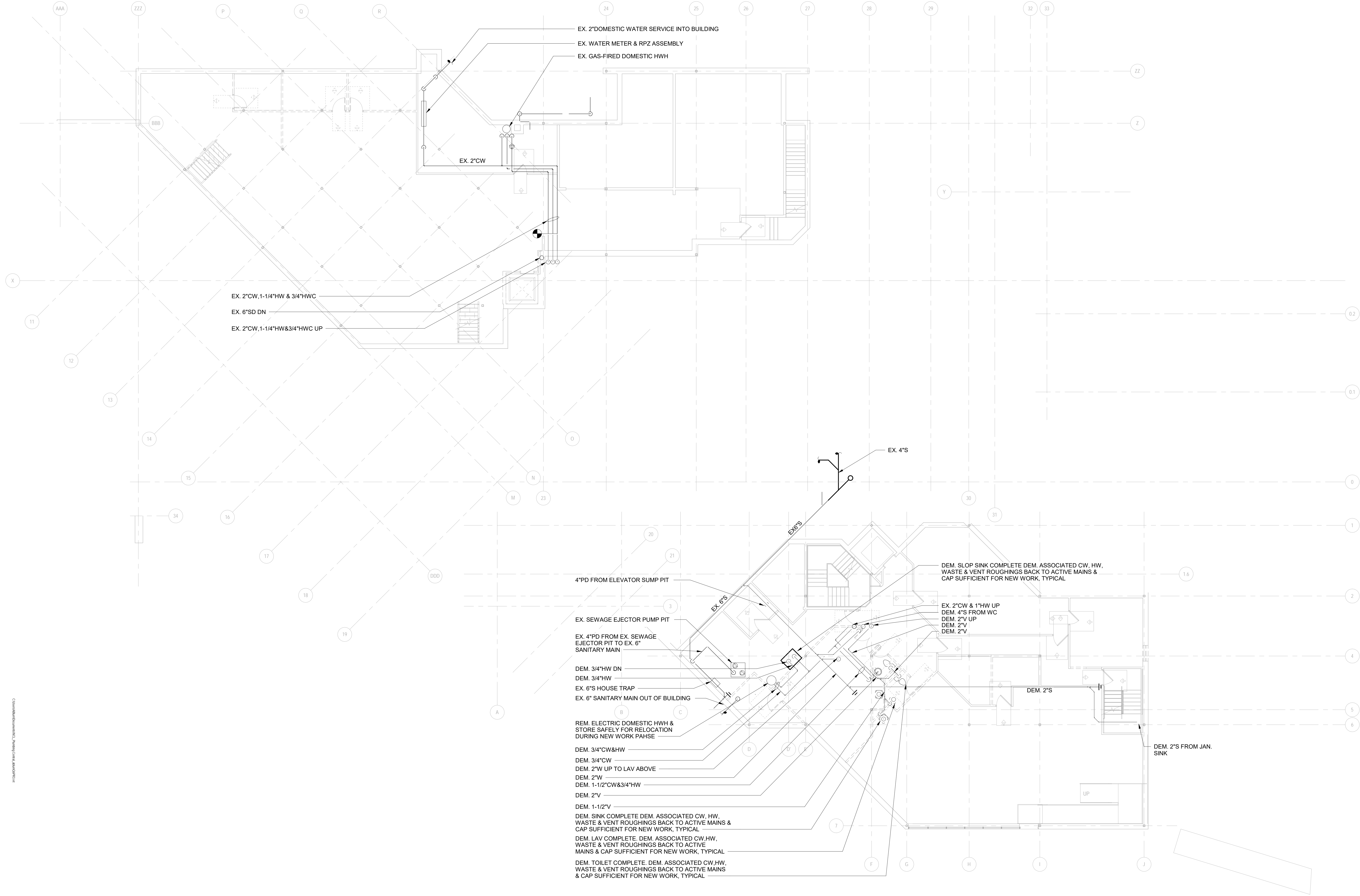

1

PLUMBING LOWER LEVEL DEMOLITION PLAN

SCALE: 1/8" = 1'-0"

VMDO

VMDO Architects
vmdo.com
434.296.5684
200 E Market Street
Charlottesville, VA 22902
1200 18th Street NW Ste 700
Washington, DC 20036



OLA Consulting Engineers
50 Broadway, Hawthorne,
New York 10532
914.747.2800
8 West 38th Street,
Suite 501
New York, NY 10018
646.849.4110
olace.com



New City Library

New City Library Addition & Renovation

220 N Main St, New City, NY 10956

Client Project Number
VMDO Project Number

NVMD0001

Checked By
Drawn By

RG
AMB

ISSUES AND REVISIONS
NO. SUBMITTAL
1 Design Development

DATE
07.09.2021

PLUMBING LOWER
LEVEL DEMOLITION
PLAN

P-101

DESIGN DEVELOPMENT
07.09.2021

New City Library

New City Library Addition & Renovation

220 N Main St, New City, NY 10956

Client Project Number
VMDO Project Number NVMD0001

Checked By RG
Drawn By AMB

ISSUES AND REVISIONS	
NO.	SUBMITTAL DATE
1	Design Development 07.09.2021

PLUMBING MAIN LEVEL DEMOLITION PLAN

P-102

DESIGN DEVELOPMENT

07.09.2021

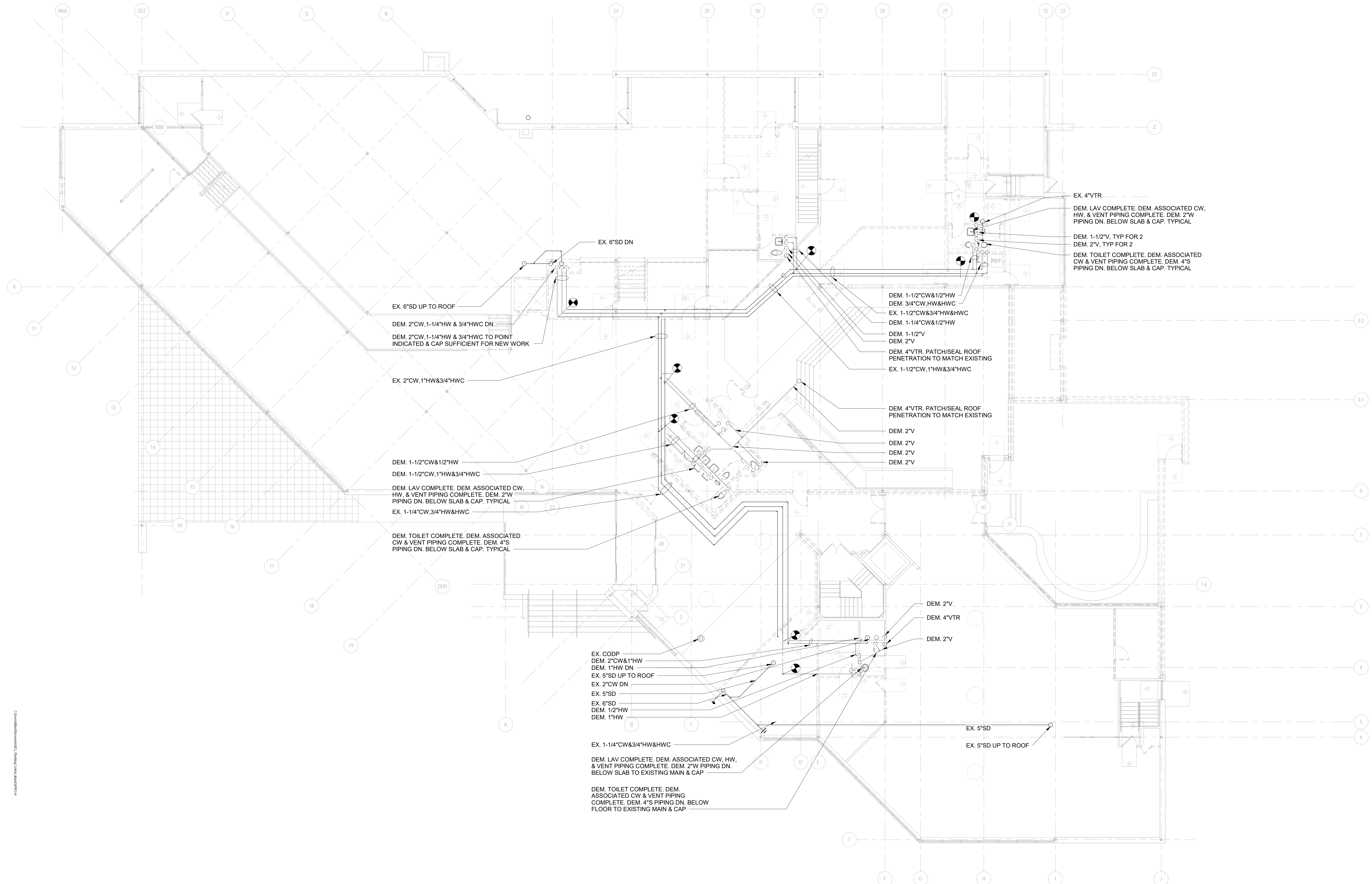

 1 PLUMBING MAIN LEVEL DEMOLITION PLAN
SCALE: 1/8" = 1'-0"



220 N Main St, New City, NY 10956

Client Project Number
VMDO Project Number NVMD000

Checked By	RE
Drawn By	AM

ISSUES AND REVISIONS	
NO.	SUBMITTAL
1	Design Development

PLUMBING LOWER LEVEL NEW WORK PLAN

P-201
DESIGN DEVELOPMENT
07.09.2021

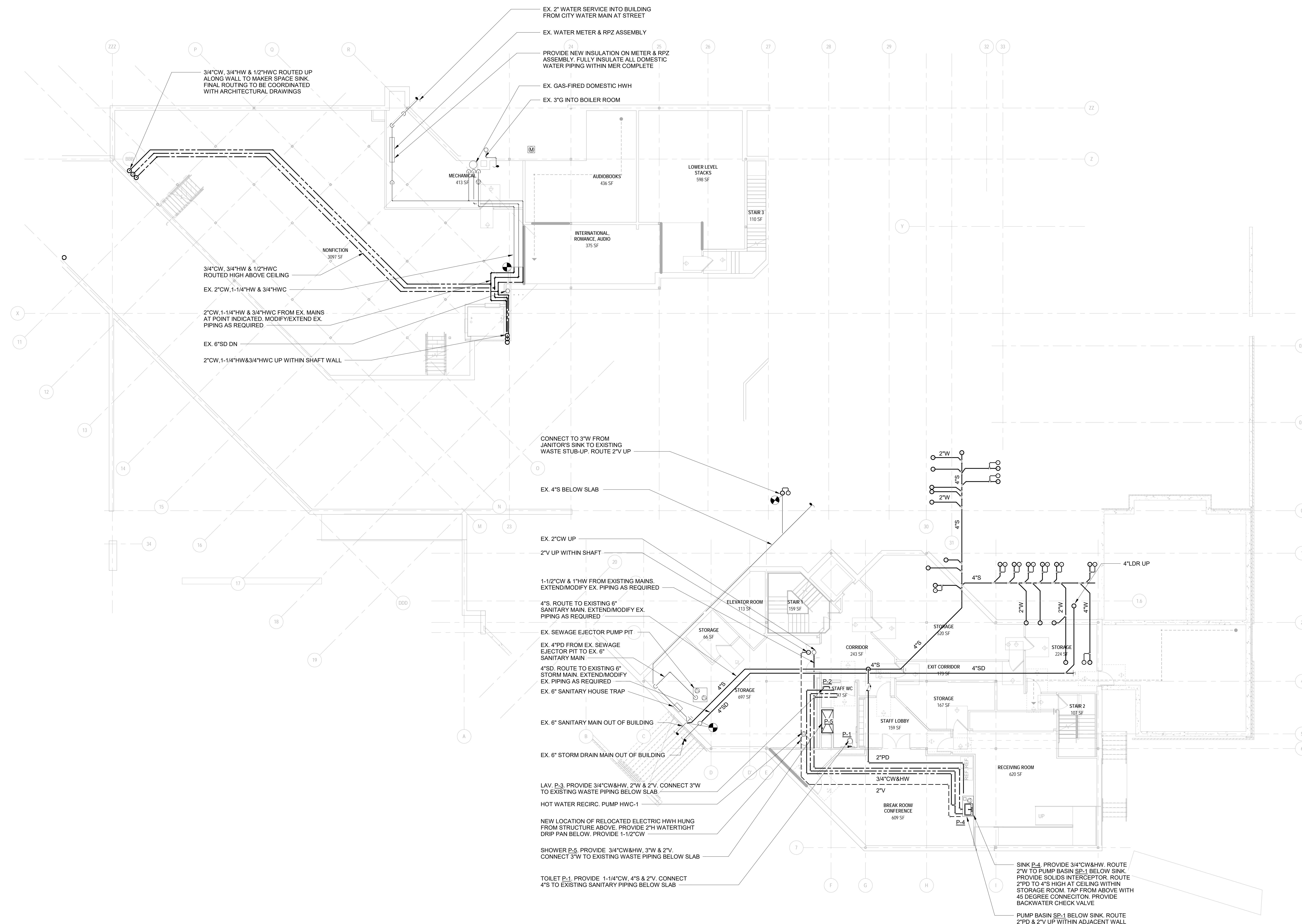

1 PLUMBING LOWER LEVEL NEW WORK PLAN
SCALE: 1/8" = 1'-0"



New City Library

New City Library Addition & Renovation

220 N Main St, New City, NY 10956

Client Project Number
VMDO Project Number

NVMD0001

Checked By
Drawn By

RG
AMB

ISSUES AND REVISIONS		
NO.	SUBMITTAL	DATE
1	Design Development	07.09.2021

PLUMBING MAIN LEVEL
NEW WORK PLAN

P-202

DESIGN DEVELOPMENT
07.09.2021

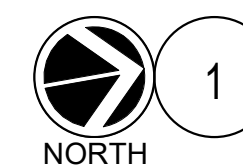

PLUMBING MAIN LEVEL NEW WORK PLAN

SCALE: 1/8" = 1'-0"

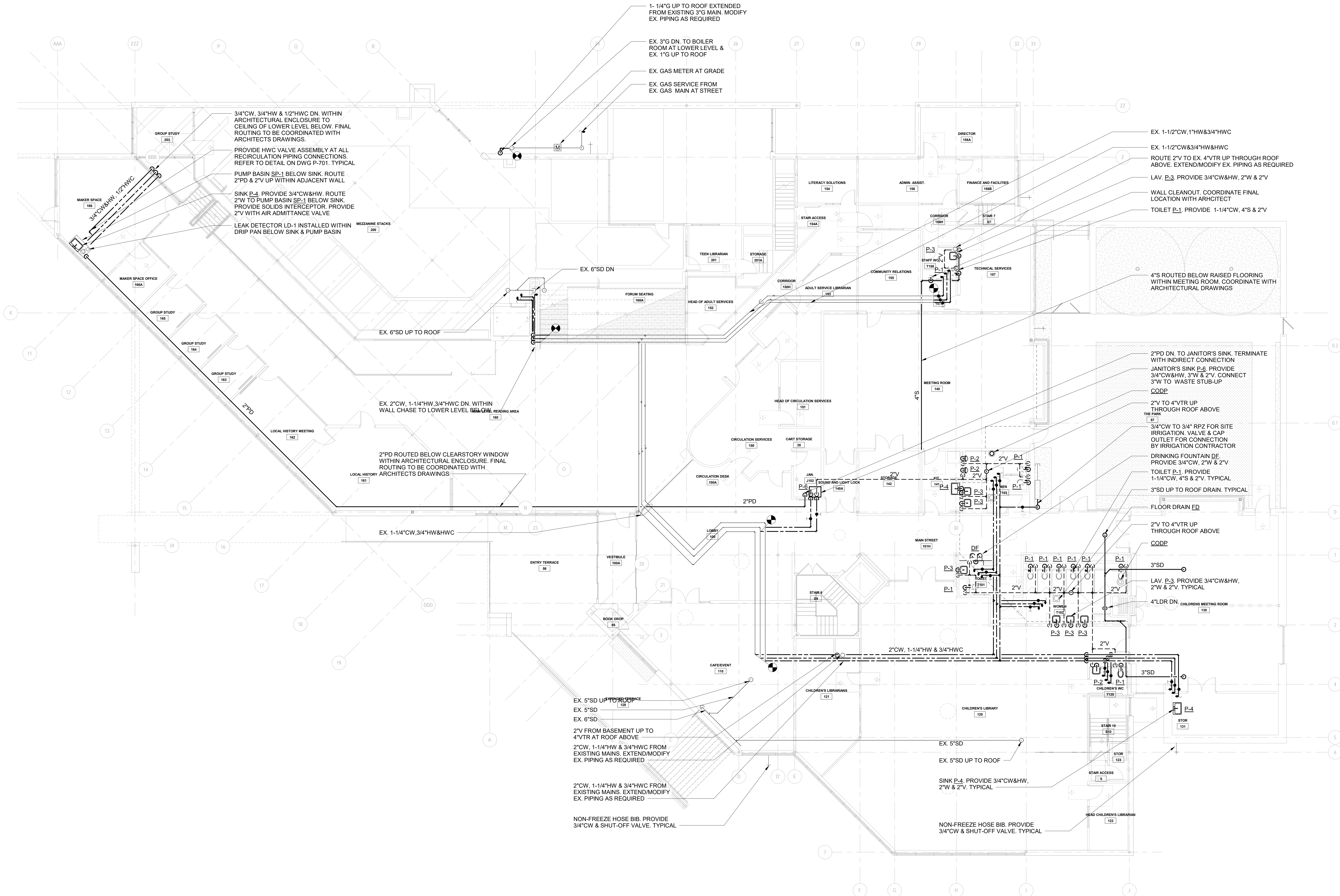



220 N Main St, New City, NY 10956

Client Project Number
VMDO Project Number NVMD0001

Checked By	Checker
Drawn By	Author

ISSUES AND REVISIONS	
NO. SUBMITTAL	DATE
1	11/11/2014
2	12/11/2014
3	1/11/2015
4	2/11/2015
5	3/11/2015
6	4/11/2015
7	5/11/2015
8	6/11/2015
9	7/11/2015
10	8/11/2015
11	9/11/2015
12	10/11/2015
13	11/11/2015
14	12/11/2015
15	1/11/2016
16	2/11/2016
17	3/11/2016
18	4/11/2016
19	5/11/2016
20	6/11/2016
21	7/11/2016
22	8/11/2016
23	9/11/2016
24	10/11/2016
25	11/11/2016
26	12/11/2016
27	1/11/2017
28	2/11/2017
29	3/11/2017
30	4/11/2017
31	5/11/2017
32	6/11/2017
33	7/11/2017
34	8/11/2017
35	9/11/2017
36	10/11/2017
37	11/11/2017
38	12/11/2017
39	1/11/2018
40	2/11/2018
41	3/11/2018
42	4/11/2018
43	5/11/2018
44	6/11/2018
45	7/11/2018
46	8/11/2018
47	9/11/2018
48	10/11/2018
49	11/11/2018
50	12/11/2018
51	1/11/2019
52	2/11/2019
53	3/11/2019
54	4/11/2019
55	5/11/2019
56	6/11/2019
57	7/11/2019
58	8/11/2019
59	9/11/2019
60	10/11/2019
61	11/11/2019
62	12/11/2019
63	1/11/2020
64	2/11/2020
65	3/11/2020
66	4/11/2020
67	5/11/2020
68	6/11/2020
69	7/11/2020
70	8/11/2020
71	9/11/2020
72	10/11/2020
73	11/11/2020
74	12/11/2020
75	1/11/2021
76	2/11/2021
77	3/11/2021
78	4/11/2021
79	5/11/2021
80	6/11/2021
81	7/11/2021
82	8/11/2021
83	9/11/2021
84	10/11/2021
85	11/11/2021
86	12/11/2021
87	1/11/2022
88	2/11/2022
89	3/11/2022
90	4/11/2022
91	5/11/2022
92	6/11/2022
93	7/11/2022
94	8/11/2022
95	9/11/2022
96	10/11/2022
97	11/11/2022
98	12/11/2022
99	1/11/2023
100	2/11/2023
101	3/11/2023
102	4/11/2023
103	5/11/2023
104	6/11/2023
105	7/11/2023
106	8/11/2023
107	9/11/2023
108	10/11/2023
109	11/11/2023
110	12/11/2023
111	1/11/2024
112	2/11/2024
113	3/11/2024
114	4/11/2024
115	5/11/2024
116	6/11/2024
117	7/11/2024
118	8/11/2024
119	9/11/2024
120	10/11/2024
121	11/11/2024
122	12/11/2024
123	1/11/2025
124	2/11/2025
125	3/11/2025
126	4/11/2025
127	5/11/2025
128	6/11/2025
129	7/11/2025
130	8/11/2025
131	9/11/2025
132	10/11/2025
133	1

PLUMBING ROOF NEW WORK PLAN

P-203
DESIGN DEVELOPMENT
07.09.2021

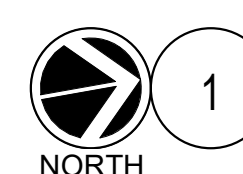
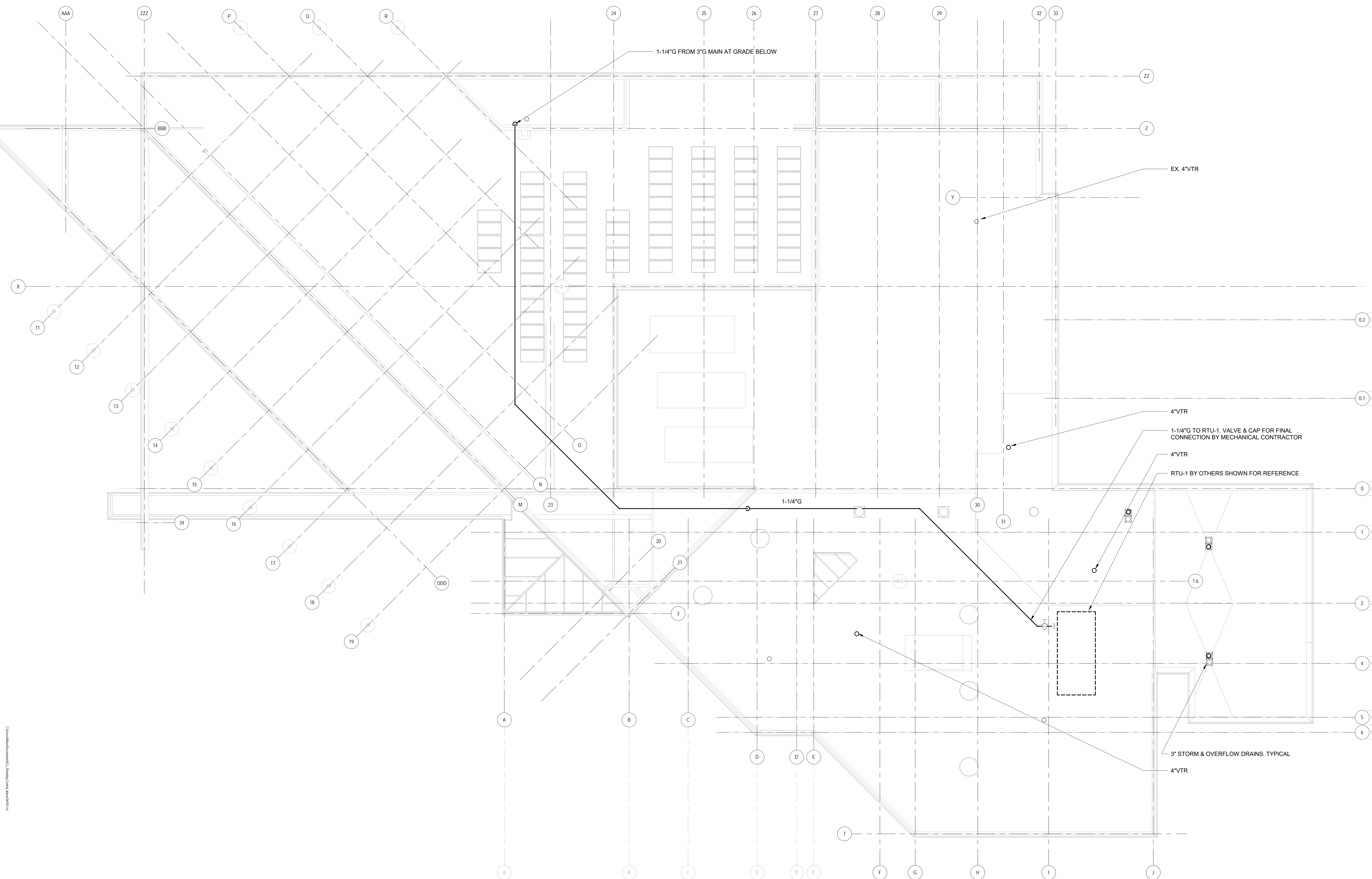

PLUMBING ROOF NEW WORK PLAN

SCALE: 1/8" = 1'-0"

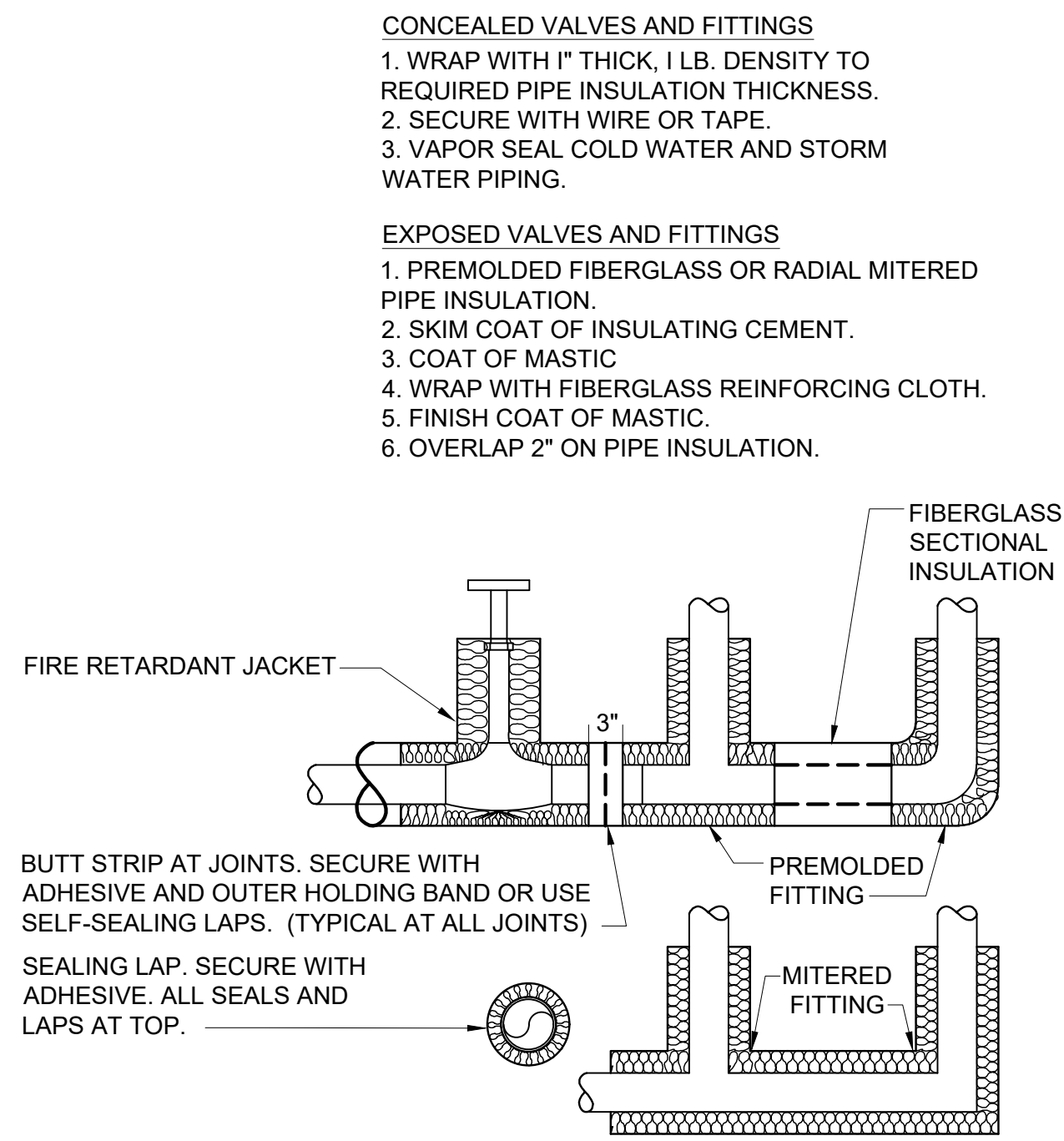

6 PIPE INSULATION DETAIL
SCALE: NONE

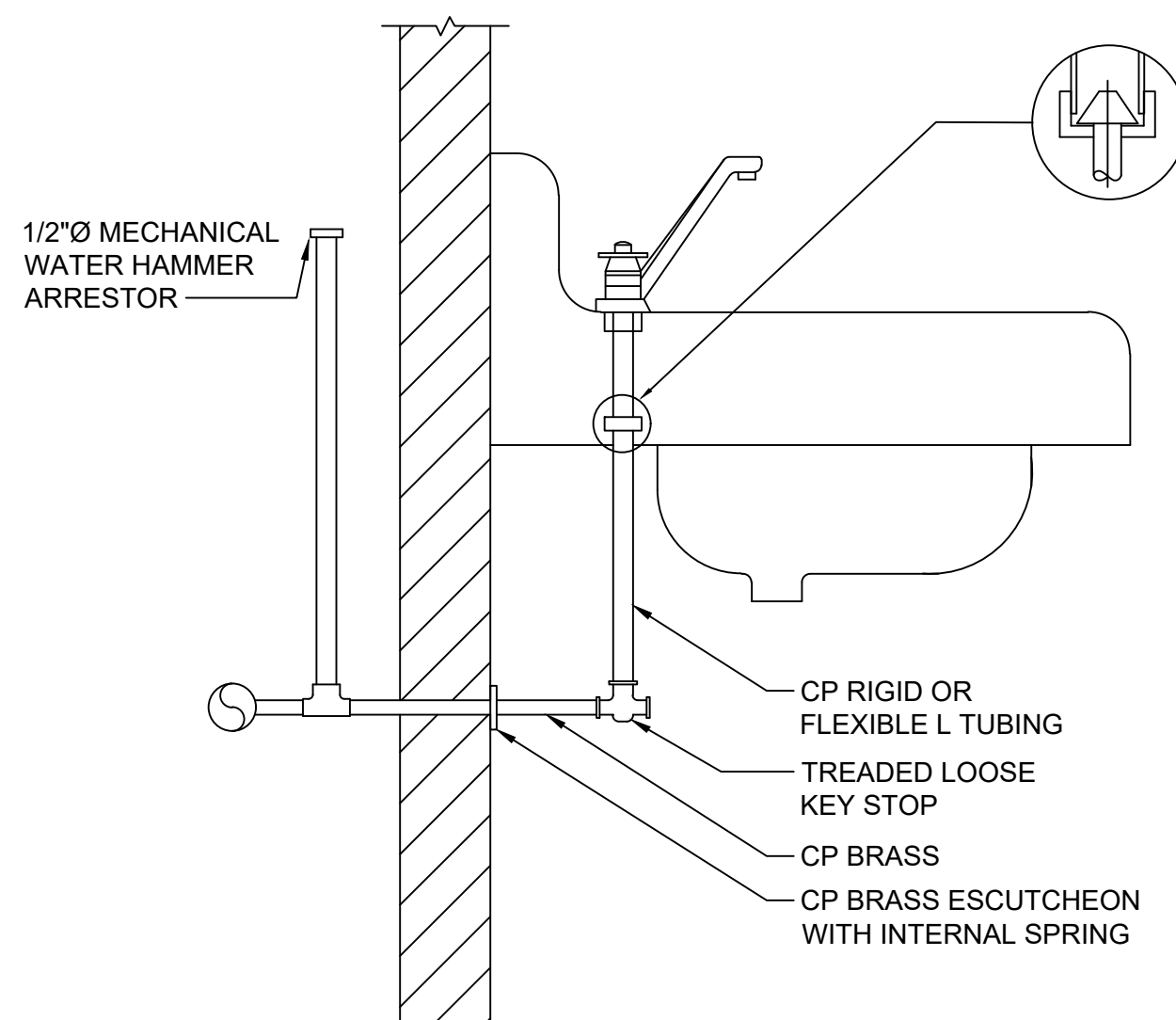

NOTE:
1. SIMILAR SUPPLY ARRANGEMENT TO OTHER FIXTURES.

4 SUPPLY LAVATORY
SUPPLY CONNECTION
SCALE: NONE

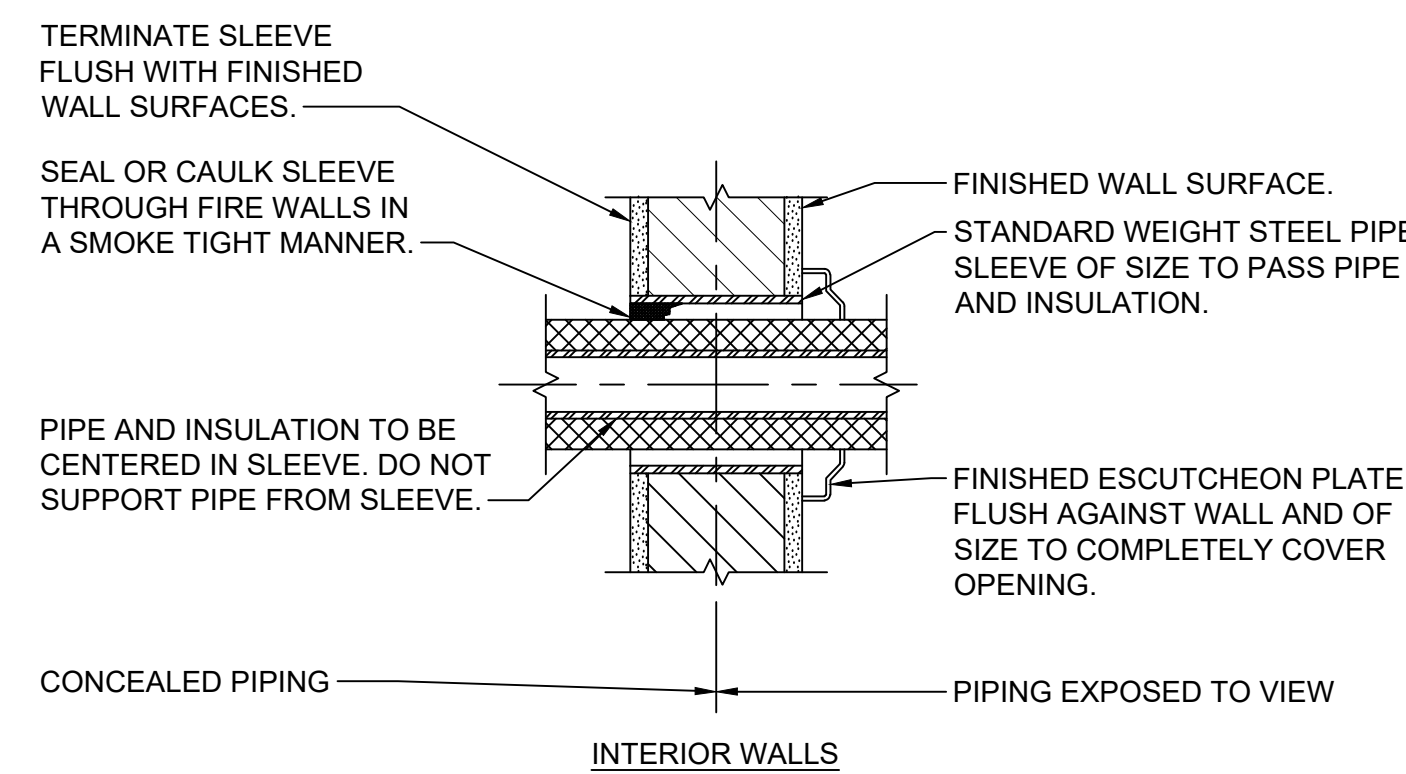

2 PIPE WALL SLEEVE DETAIL
FOR INTERIOR WALLS
SCALE: NONE

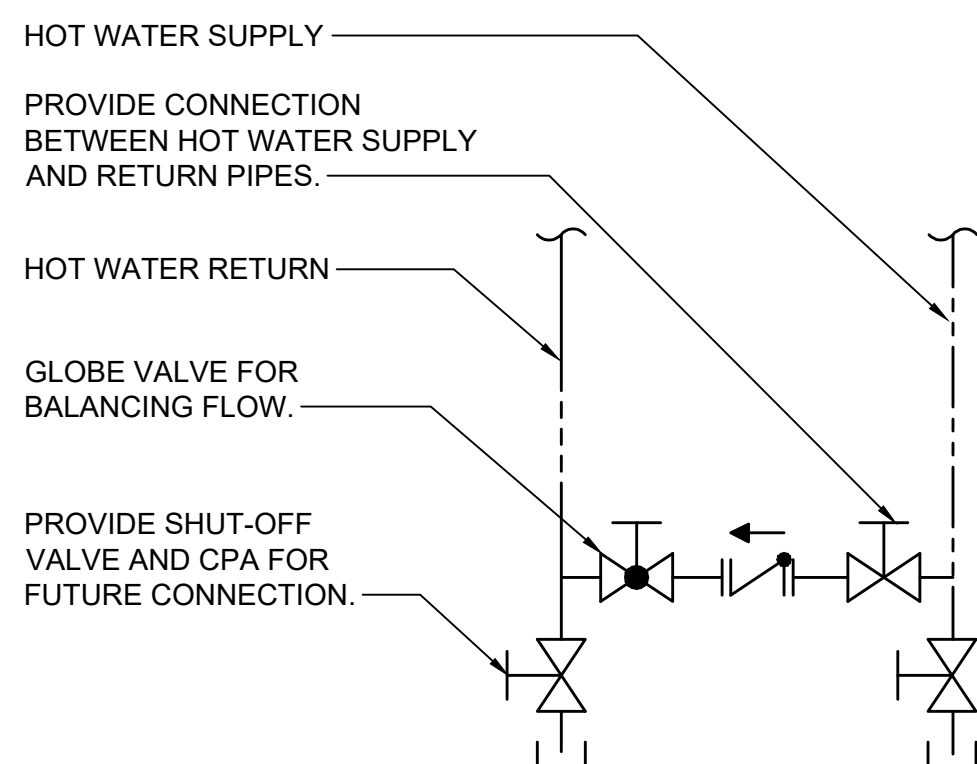

7 HOT WATER RECIRC CONNECTION DETAIL
SCALE: NONE

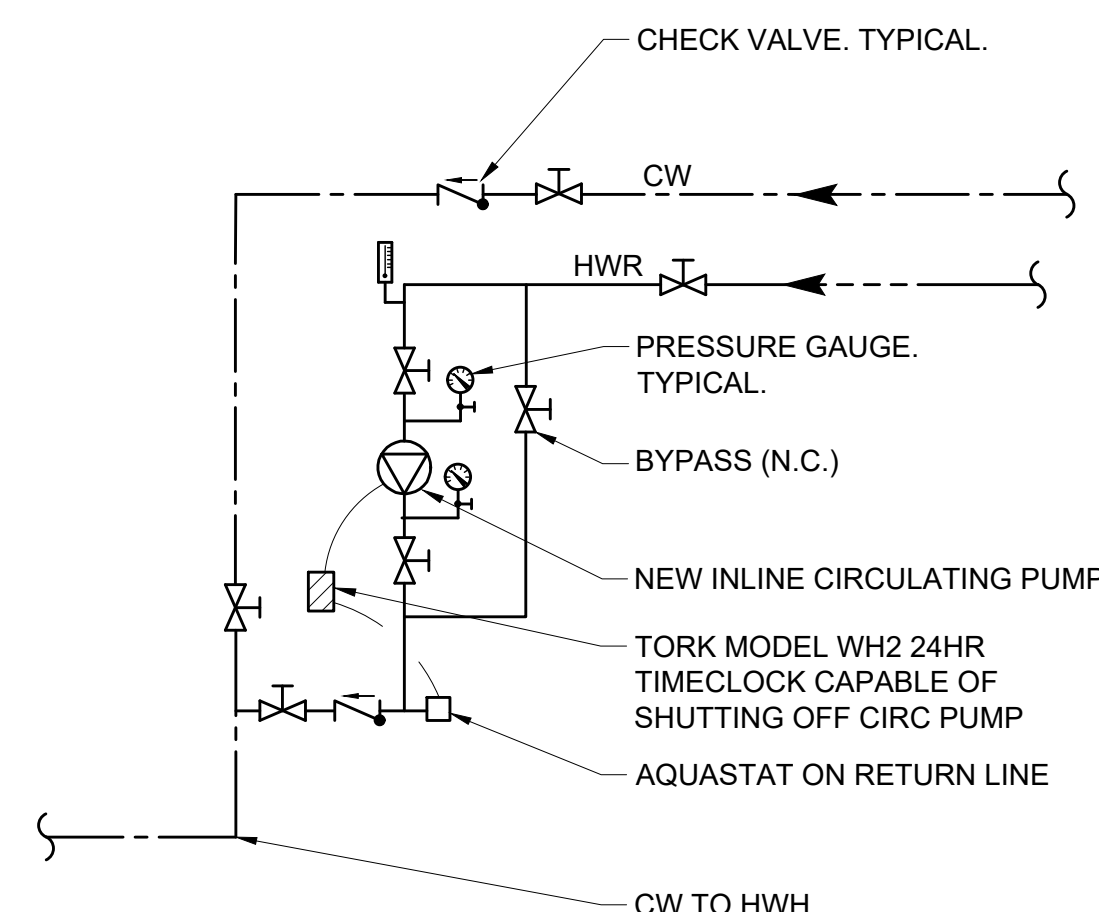

5 HOT WATER RECIRCULATION SCHEMATIC
SCALE: NONE

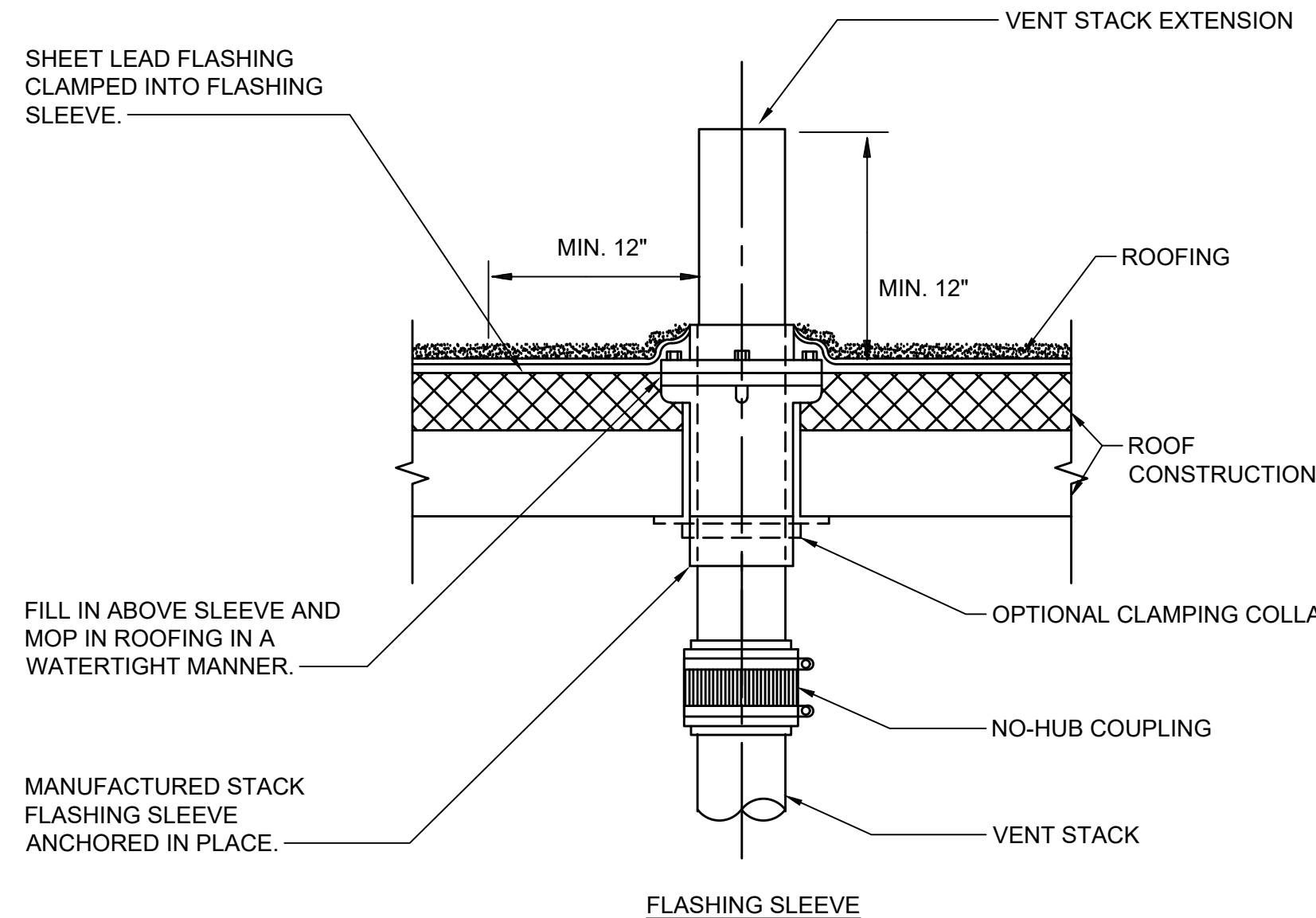

NOTE:
1. VENT STACK OUTLET TO BE 10 FT. (MIN) FROM ANY WALL OR STRUCTURE OR 3 FT. ABOVE STRUCTURE

3 VENT THRU ROOF
SCALE: NONE

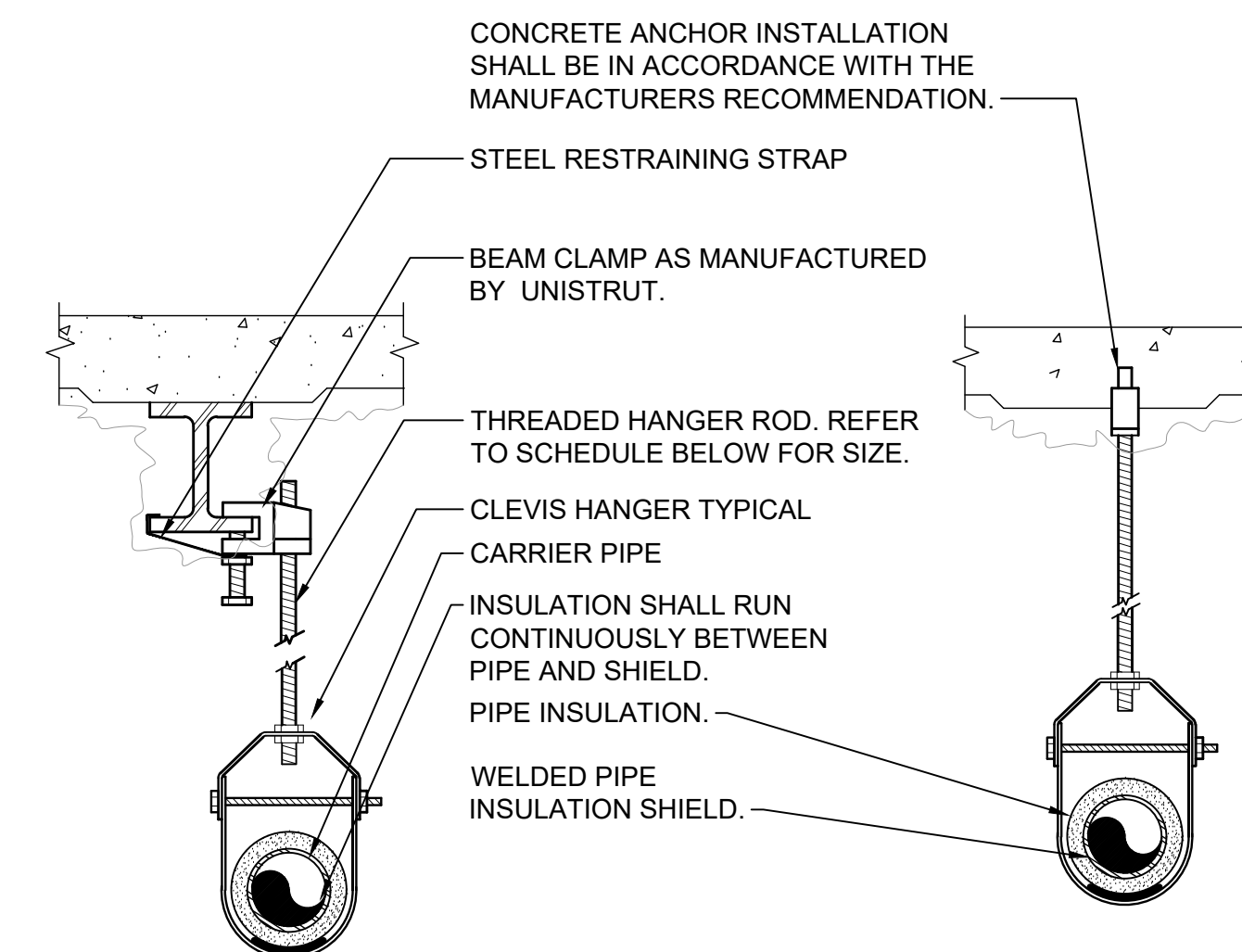

PIPE HANGER SCHEDULE					
PIPE DIA.	3/4\"-2\"	2 1/2\"-3\"	4\"-5\"	6\"	8\"-12\"
HANGER DIA.	3/8\"	1/2\"	5/8\"	3/4\"	7/8\"

- NOTES:
1. CLEVIS HANGERS WITH WELDED INSULATION SHIELDS SIMILAR TO RAUCH FIG. 100SH ON ALL PIPES LARGER THAN 1\".
2. FOR PIPES 1\" OR SMALLER, A BAND HANGER WITH INSULATION SHIELD MAY BE USED SIMILAR TO RAUCH FIG. NO. 1ASH.
3. FOR NON-INSULATED PIPE, INSULATION SHIELDS MAY BE OMITTED.
4. ALL PIPE HANGERS SHALL BE GALVANIZED STEEL OR FACTORY PAINTED BLACK WITH ENAMEL.
5. FOR NON FERROUS PIPING WITHOUT INSULATION, ALL HANGERS SHALL BE COPPER PLATED OR FURNISHED WITH A DI-ELECTRIC BETWEEN PIPE AND HANGERS.
6. WHERE EXISTING BUILDING STRUCTURAL COMPONENTS HAVE FIREPROOF MATERIAL, ANY AREA THAT IS DISTURBED OR DAMAGED AS A RESULT OF HANGER INSTALLATION SHALL BE PATCHED WITH UL AND FM APPROVED FIREPROOFING TO MATCH EXISTING.
7. ALL ANCHORS AND INSERTS SHALL HAVE NEW YORK CITY BOARD OF STANDARD AND APPEALS, (BSA) APPROVAL.

1 PIPE HANGER DETAIL
SCALE: NONE