



P  
N  
M  
L  
K  
J  
H  
G  
F  
E  
D  
C  
B  
A

### PIPING SCHEDULE

SYSTEM	LOCATION	MATERIAL	TYPE	STANDARD	JOINTS	FITTINGS
DOMESTIC WATER	ABOVE GROUND	COPPER	TYPE L	ASTM B88	SOLDERED	WROUGHT COPPER
WASTE	ABOVE GROUND	CAST IRON	NO-HUB	ASTM A 888 CISPI 301	HUBLESS COUPLINGS	CAST IRON
WASTE	BURIED	CAST IRON	HUB+SPIGOT	ASTM A 74	RUBBER GASKET	CAST IRON
GAS PIPING 2 1/2" AND SMALLER	THROUGHOUT UNLESS OTHERWISE NOTED	STEEL ASTM A106	BLACK	-	-	THREADED MALLEABLE IRON ANS B16.3 & CLASS 150
GAS PIPING 3" AND LARGER	THROUGHOUT UNLESS OTHERWISE NOTED	STEEL ASTM A106	BLACK	-	-	WELDED ASTM A858

NOTES: 1. INSULATE PIPING IN ACCORDANCE WITH SPECIFICATION 22 07 19.

### WATER HEATER SCHEDULE

TAG NO.	LOCATION	MANUFACTURER	MODEL	TYPE	GAL	RECOVERY AT 70F TO 140F(GPH)	GAS (CFH)	GAS PRESSURE (IN)	VOLTAGE	AMPS
WH	MECHANICAL	PVI INDUSTRIES	40 L 130A-GCML	VERTICAL	130	657	400	3.5 TO 14.0	120	11

### ELECTRIC WATER HEATER SCHEDULE

TAG NO.	LOCATION	MANUFACTURER	MODEL	TYPE	HEAT LOAD (KW)	AMPS	VOLTS	PHASE	TEMPERATURE RISE	GPM
EW-1	BREAK ROOM	EEMAX	SPEX4208T	INSTANTANEOUS	4.1	20	208	1	56	0.5

### PUMP SCHEDULE

TAG NO.	LOCATION	MANUFACTURER	MODEL	FLOWRATE (GPM)	HEAD (FT)	V/PH	F. L. AMPS	WATTS	CONTROLS
CP-1	MECHANICAL	BELL AND GOSSETT	NBF-18S	2	130	115/1	0.74	90	AQUASTAT B&G MODEL AQS-3/4

### EXPANSION TANK SCHEDULE

TAG NO.	LOCATION	MANUFACTURER	MODEL	TANK VOLUME (GAL)	ACCEPTANCE VOLUME (GAL)
ET-1	MECHANICAL	WATTS	DETA 12	5	3.3

### MIXING VALVE SCHEDULE

TAG NO.	LOCATION	AREA SERVED	SIZE			OUTLET TEMP.	MANUFACTURER	SERIES
			CW	HW	TW			
ET-1	MECHANICAL	BUILDING FIXTURES	1"	1"	1-1/4"	120 DEG F	LAWLER	802

### FIXTURE SCHEDULE

TAG	FIXTURE TYPE	WASTE	VENT	HOT WATER	COLD WATER	MANUFACTURER	CATALOG NO.	DESCRIPTION	REMARKS
WC	WATER CLOSET	4"	2"	-	1"	AMERICAN STANDARD	2859.128	WALL MOUNT	HIGH EFFICIENCY, 1.28 GPF, SENSOR OPERATED FLUSHMETER
UR	URINAL	2"	1-1/2"	-	3/4"	AMERICAN STANDARD	6590.501	WALL MOUNT	WASHOUT TYPE W/ SENSOR OPERATED FLUSHMETER, HIGH EFFICIENCY, 0.125 GPF
LAV	LAVATORY	1-1/2"	1-1/2"	1/2"	1/2"	AMERICAN STANDARD	0883.000	UNDERCOUNTER	SINGLE HANDLE DECK MOUNTED FAUCET, SENSOR OPERATED, 0.5 GPM, ASSE 1070 MIXING VALVE
PS	PANTRY SINK	1-1/2"	1-1/2"	1/2"	1/2"	ELKAY	ELUHAD121225PD	UNDERMOUNT	PROVIDE MANUAL FAUCET, 1.5 GPM
SH	SHOWER	2"	1-1/2"	1/2"	1/2"	AMERICAN STANDARD	TU662.211	-----	SHOWER SYSTEM KIT WITH VALVE, METAL HOSE, 1.5 GPM
EWC	WATER COOLER	1-1/2"	1-1/2"	-	3/8"	ELKAY	LZSG8WSSK	WALL MOUNT	w/ BOTTLE FILLING STATION; 115V/60HZ, 7 FLA
1	HAND SINK	1-1/2"	1-1/2"	1/2"	1/2"	ADVANCE	-	WALL MOUNT	KITCHEN FIXTURES ARE INCLUDED FOR REFERENCE ONLY. REFER TO DWG A-507 FOR MORE INFORMATION.
2A	VEGETABLE SINK	1-1/2"	1-1/2"	1-1/2"	1-1/2"	ADVANCE	-	WALL MOUNT	KITCHEN FIXTURES ARE INCLUDED FOR REFERENCE ONLY. REFER TO DWG A-507 FOR MORE INFORMATION.
3A	COMPARTMENT SINK	-	-	1/2"	1/2"	HOBART	-	WALL MOUNT	KITCHEN FIXTURES ARE INCLUDED FOR REFERENCE ONLY. REFER TO DWG A-507 FOR MORE INFORMATION.

NOTES: 1. REFER TO ARCH DRAWINGS FOR ADA MOUNTING HEIGHTS. 2. PROVIDE INSULATION ON EXPOSED PIPING AND P-TRAPS.

### TRAP PRIMER

TAG NO.	LOCATION	EQUIPMENT SERVED	INLET	OUTLET	POWER			MANUFACTURER	NOTES
					WATTS	VA	V/PH/Hz		
TP-1	MEN SHOWER / LOCKER	PLUMBING FIXTURES	1/2"	1/2"	6.3	8.8 HOLDING 12.1 IN RUSH	120/1/60	PRECISION PLUMBING PRODUCTS	1,2
TP-2	MEN SHOWER / LOCKER	PLUMBING FIXTURES	1/2"	1/2"	6.3	8.8 HOLDING 12.1 IN RUSH	120/1/60	PRECISION PLUMBING PRODUCTS	1,2
TP-3	WOMEN SHOWER / LOCKER	PLUMBING FIXTURES	1/2"	1/2"	6.3	8.8 HOLDING 12.1 IN RUSH	120/1/60	PRECISION PLUMBING PRODUCTS	1,2
TP-4	WOMEN SHOWER / LOCKER	PLUMBING FIXTURES	1/2"	1/2"	6.3	8.8 HOLDING 12.1 IN RUSH	120/1/60	PRECISION PLUMBING PRODUCTS	1,2
TP-5	ARMS VAULT	FLOOR DRAIN	1/2"	1/2"	6.3	8.8 HOLDING 12.1 IN RUSH	120/1/60	PRECISION PLUMBING PRODUCTS	1,2

NOTES: 1. INCLUDE DISTRIBUTION UNITS, DU SERIES. 2. 16 GAUGE STEEL ACCESS DOOR

### DRAIN PUMP SCHEDULE

TAG NO.	LOCATION	MANUFACTURER	MODEL	HP	AMPS	VOLTS	PHASE	DISCHARGE HEAD (FT)	GPM
DP-1	BREAK ROOM	ZOELLER	131	1/2	9.4	115	1	20	25

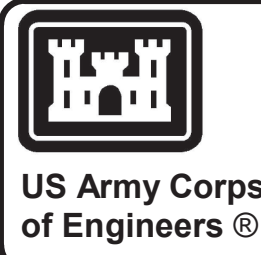

US Army Corps of Engineers®

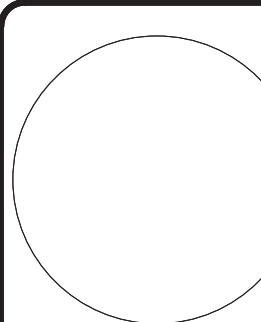

SEAL AND SIGNATURE

DATE

NY LIC. NO. 06493

DATE

MARK

DESCRIPTION

MARK

DESCRIPTION

MARK

DESCRIPTION

MARK

DESCRIPTION

MARK

DESCRIPTION

MARK

DESCRIPTION

MARK

DESCRIPTION

MARK

DESCRIPTION

MARK

DESCRIPTION

MARK

DESCRIPTION

MARK

DESCRIPTION

MARK

DESCRIPTION

MARK

DESCRIPTION

MARK

DESCRIPTION

MARK

DESCRIPTION

MARK

DESCRIPTION

MARK

DESCRIPTION

MARK

DESCRIPTION

MARK

DESCRIPTION

MARK

UNITED STATES ARMY RESERVE CENTER  
ORANGEBURG, NEW YORK

PLUMBING - SCHEDULES

SHEET ID

PL002



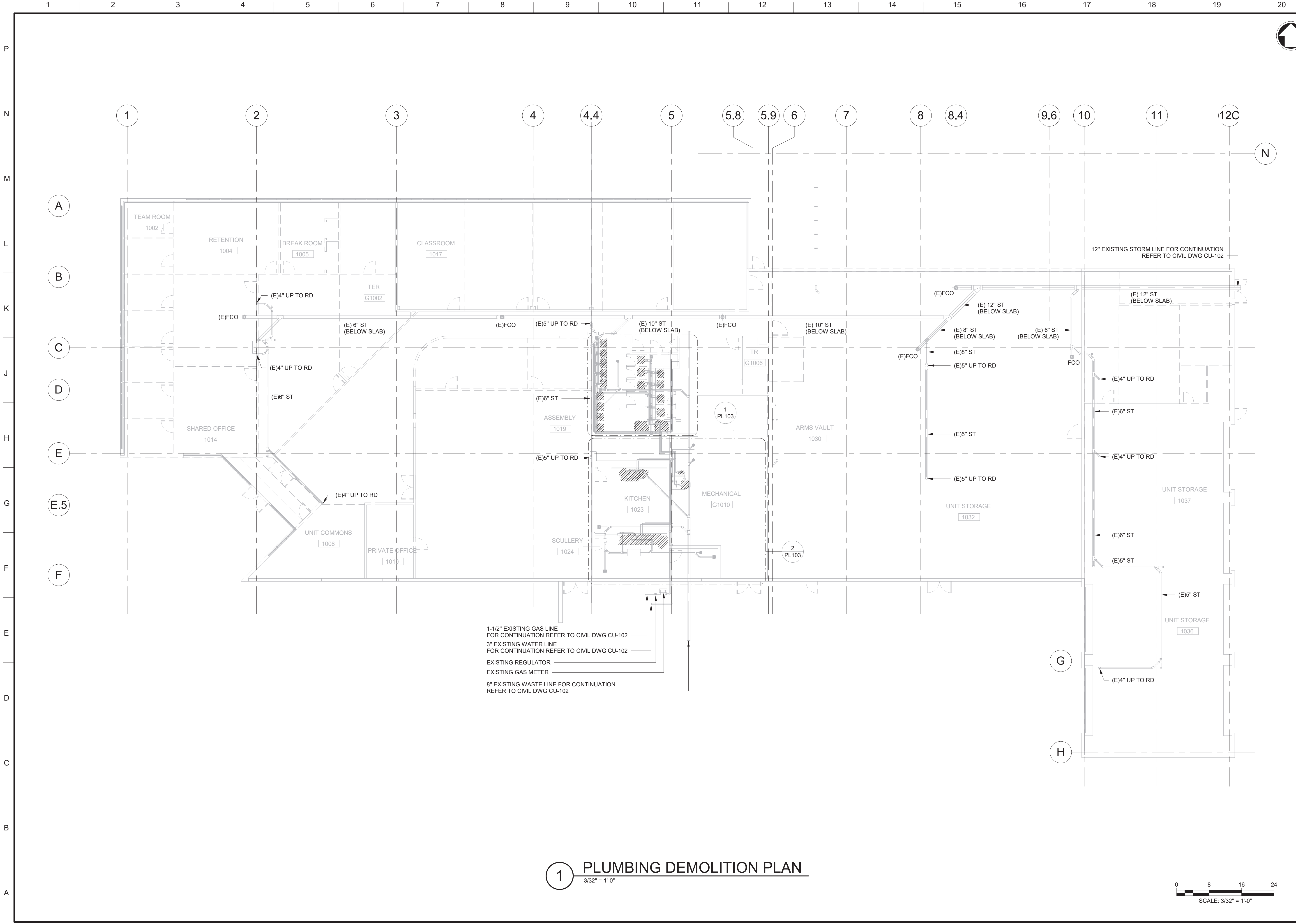

1-1/2" EXISTING GAS LINE  
FOR CONTINUATION REFER TO CIVIL DWG CU-102

3" EXISTING WATER LINE  
FOR CONTINUATION REFER TO CIVIL DWG CU-102

EXISTING REGULATOR

EXISTING GAS METER

8" EXISTING WASTE LINE FOR CONTINUATION  
REFER TO CIVIL DWG CU-102

**1 PLUMBING DEMOLITION PLAN**  
3/32" = 1'-0"

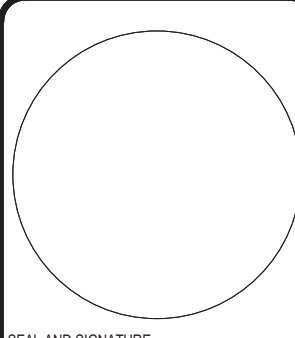
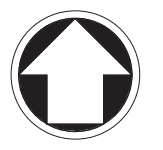
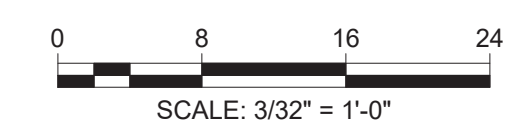

SEAL AND SIGNATURE  
DATE

CLUMP RESOUR  
NY LIC. NO. 06493

MARK	DESCRIPTION

ISSUE DATE: 26 APRIL 2021	SOLICITATION NO.: W912Q2R038	CONTRACT NO.: W912Q2R038
DESIGNED BY: RJ	DRAWN BY: VS	CHECKED BY: CPK
US ARMY CORPS OF ENGINEERS LOUISVILLE DISTRICT LOUISVILLE, KY		111 Wood Avenue Iselin, NJ 08830-4112 United States of America T. + 732-760-6565 F. + 732-577-0551 www.mtmacdonald.com

US ARMY CORPS OF ENGINEERS  
LOUISVILLE DISTRICT  
LOUISVILLE, KY

**MOTT MACDONALD**

UNITED STATES ARMY RESERVE CENTER  
ORANGEBURG, NEW YORK

**PLUMBING - OVERALL DEMOLITION PLAN**

SHEET ID  
**PL101**

CORRECTED FINAL SUBMISSION - JULY 29, 2021







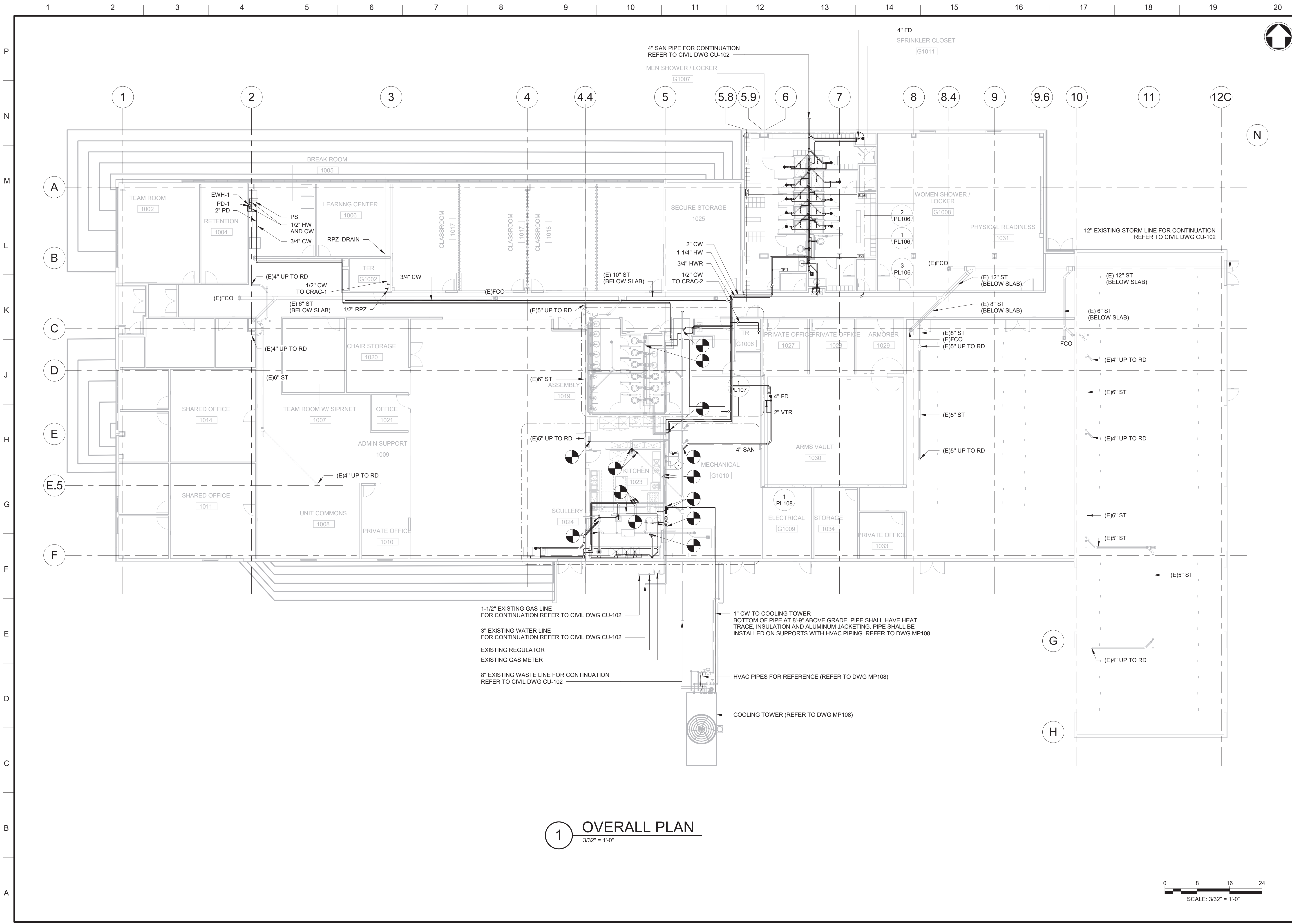

**1 OVERALL PLAN**  
3/32" = 1'-0"

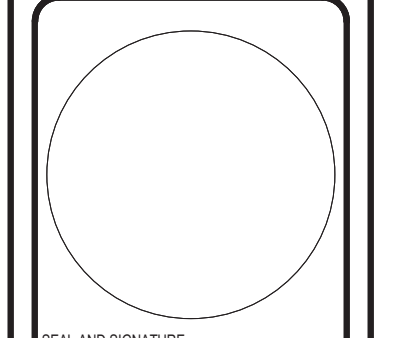
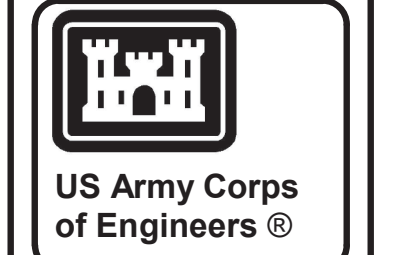
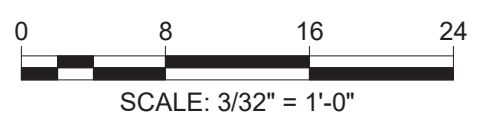

DATE	DESCRIPTION	MARK

DESIGNED BY: RJM DRAWN BY: VS CHECKED BY: CPK SUBMITTED BY: ANSID	ISSUE DATE: 26 APRIL 2021 SOLICITATION NO.: W912Q2R038 CONTRACT NO.: W912Q2R0C038 SIZE: ANSID
US ARMY CORPS OF ENGINEERS LOUISVILLE DISTRICT LOUISVILLE, KY	111 Wood Avenue Iselin, NJ 08830-4112 United States of America T. + 732-760-6565 F. + 732-577-0551 www.mottmacdonald.com

UNITED STATES ARMY RESERVE CENTER  
ORANGEBURG, NEW YORK

PLUMBING - OVERALL PLAN

SHEET ID  
**PL104**

CORRECTED FINAL SUBMISSION - JULY 29, 2021

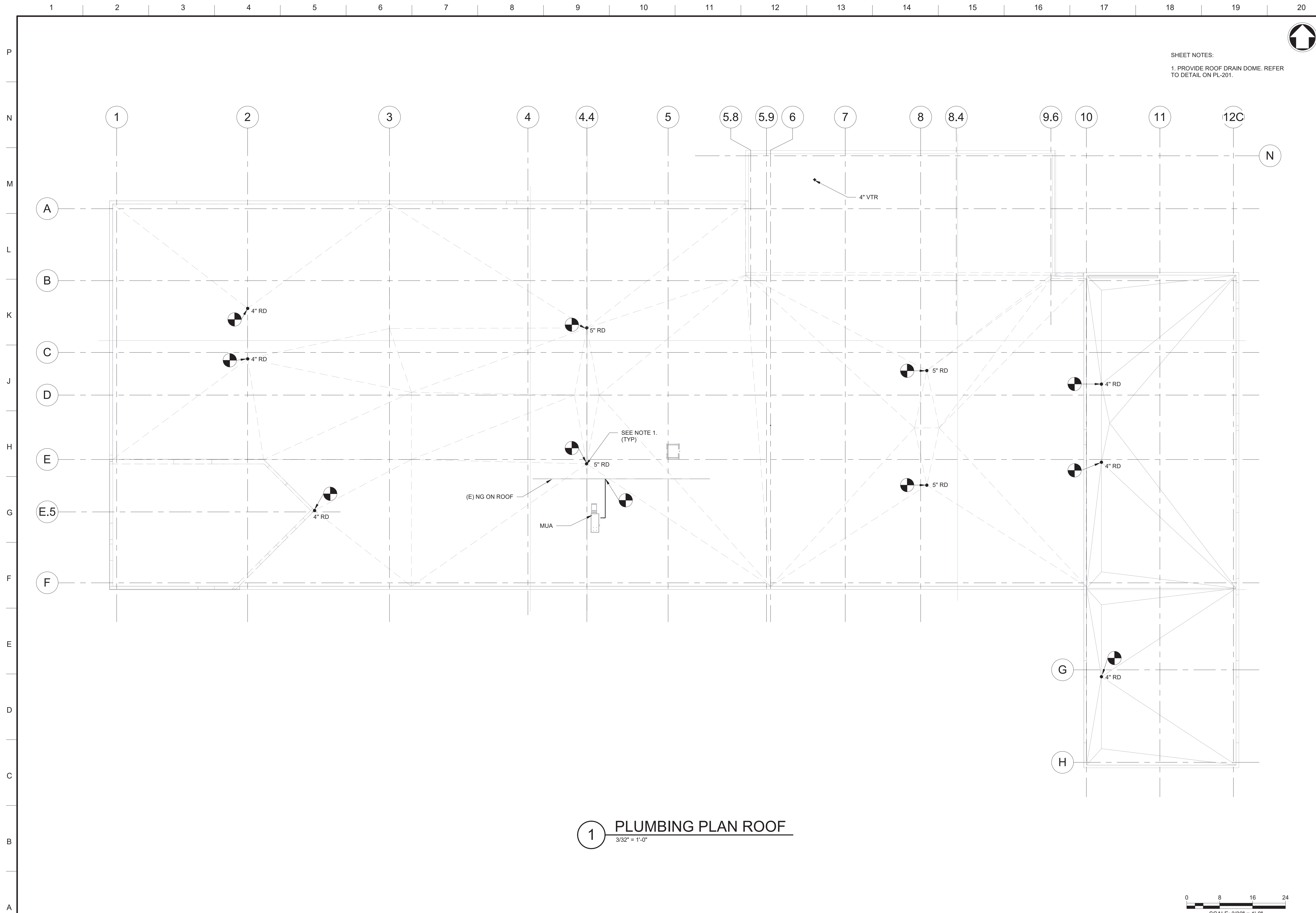

SHEET NOTES:  
 1. PROVIDE ROOF DRAIN DOME. REFER TO DETAIL ON PL-201.

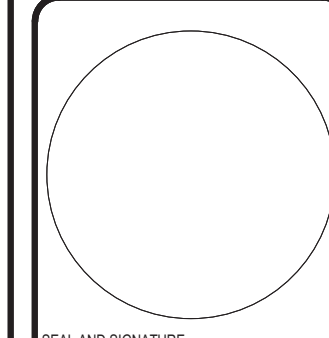
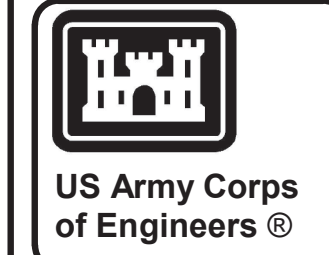

SEAL AND SIGNATURE  
 COLUMN NUMBER DATE  
 NY LIC. NO. 06493

MARK	DESCRIPTION	DATE

ISSUE DATE: 26 APRIL 2021	SOLICITATION NO.: W912Q2R0C038	CONTRACT NO.: W912Q2R0C038
DESIGNED BY: RJ	DRAWN BY: VS	CHECKED BY: CPK
US ARMY CORPS OF ENGINEERS LOUISVILLE DISTRICT LOUISVILLE, KY	111 Wood Avenue Iselin NJ 08830-4112 United States of America T. + 732-760-6565 F. + 732-577-0551 www.mottmacdonald.com	111 Wood Avenue Iselin NJ 08830-4112 United States of America T. + 732-760-6565 F. + 732-577-0551 www.mottmacdonald.com
MOTT MACDONALD	MOTT MACDONALD	MOTT MACDONALD

UNITED STATES ARMY RESERVE CENTER  
 ORANGEBURG, NEW YORK  
 PLUMBING ROOF PLAN

SHEET ID  
**PL105**

**1** PLUMBING PLAN ROOF  
 3/32" = 1'-0"

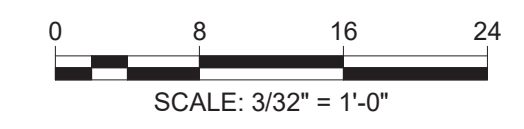

CORRECTED FINAL SUBMISSION - JULY 29, 2021











SHEET NOTES:

- FOR INFORMATION ON PLUMBING FIXTURES IN THE KITCHEN REFER TO ARCH DWG A-506
- CUT FLOOR SLAB TO INSTALL BELOW SLAB PIPE. PATCH FLOOR SLAB TO MATCH EXISTING.



US Army Corps of Engineers®

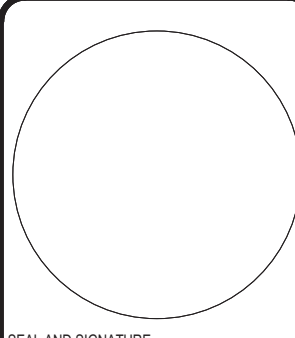

SEAL AND SIGNATURE DATE

COLUMBIA REGION NY LIC. NO. 06493

DATE

MARK

DESCRIPTION

MARK

DESCRIPTION

MARK

DESCRIPTION

MARK

DESCRIPTION

MARK

DESCRIPTION

MARK

DESCRIPTION

MARK

DESCRIPTION

MARK

DESCRIPTION

MARK

DESCRIPTION

MARK

DESCRIPTION

MARK

DESCRIPTION

MARK

DESCRIPTION

MARK

DESCRIPTION

MARK

DESCRIPTION

MARK

DESCRIPTION

MARK

DESCRIPTION

MARK

DESCRIPTION

MARK

DESCRIPTION

MARK

DESCRIPTION

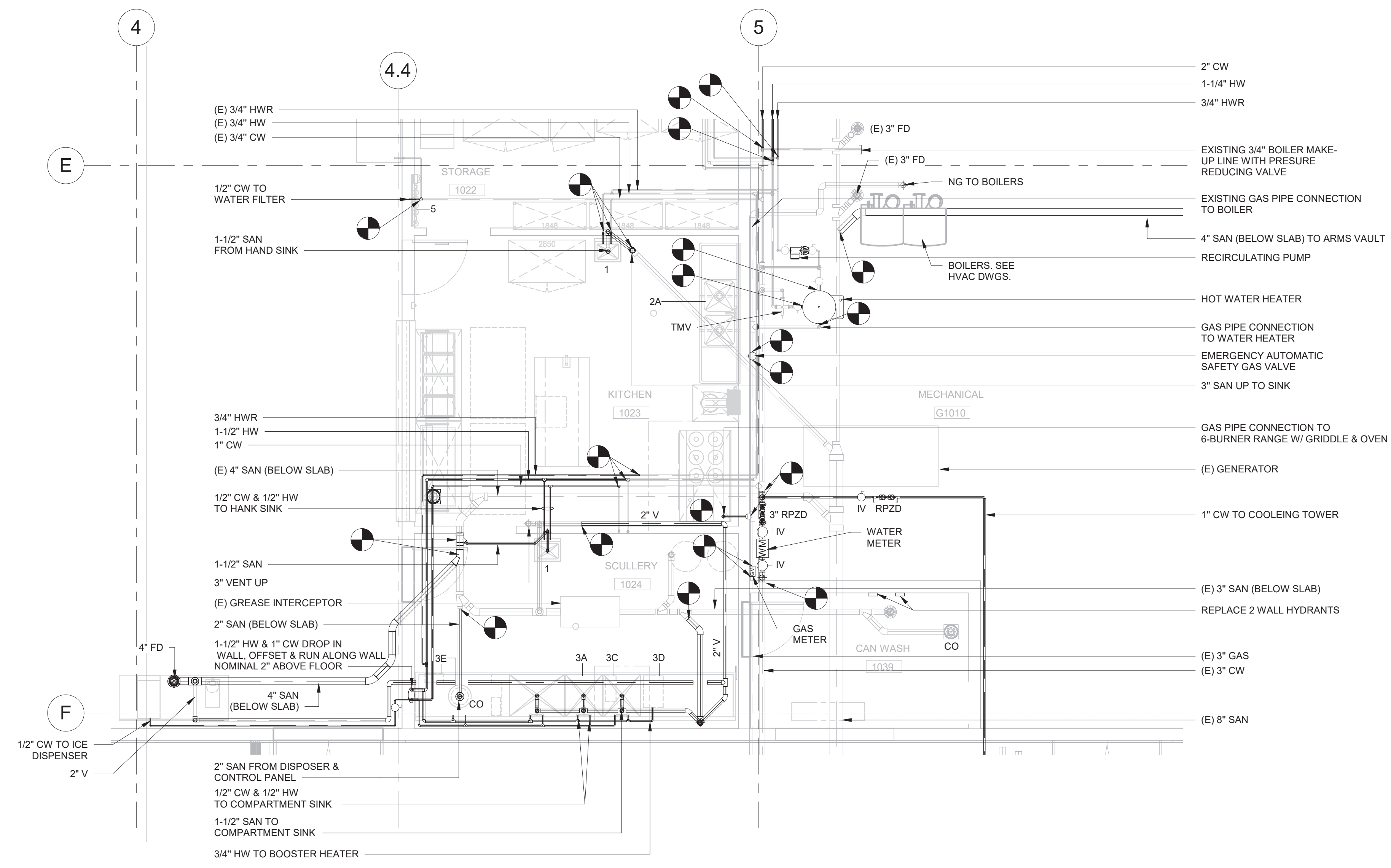

**1** EXISTING KITCHEN AND MECHANICAL ROOM - PLUMBING ENLARGED PLAN  
1/4" = 1'-0"

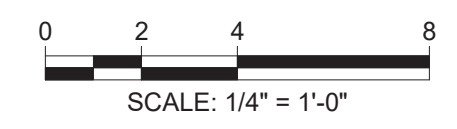

UNITED STATES ARMY RESERVE CENTER  
ORANGEBURG, NEW YORK

PLUMBING - ENLARGE PLAN - 03

SHEET ID  
**PL108**

CORRECTED FINAL SUBMISSION - JULY 29, 2021



P  
N  
M  
L  
K  
J  
H  
G  
F  
E  
D  
C  
B  
A

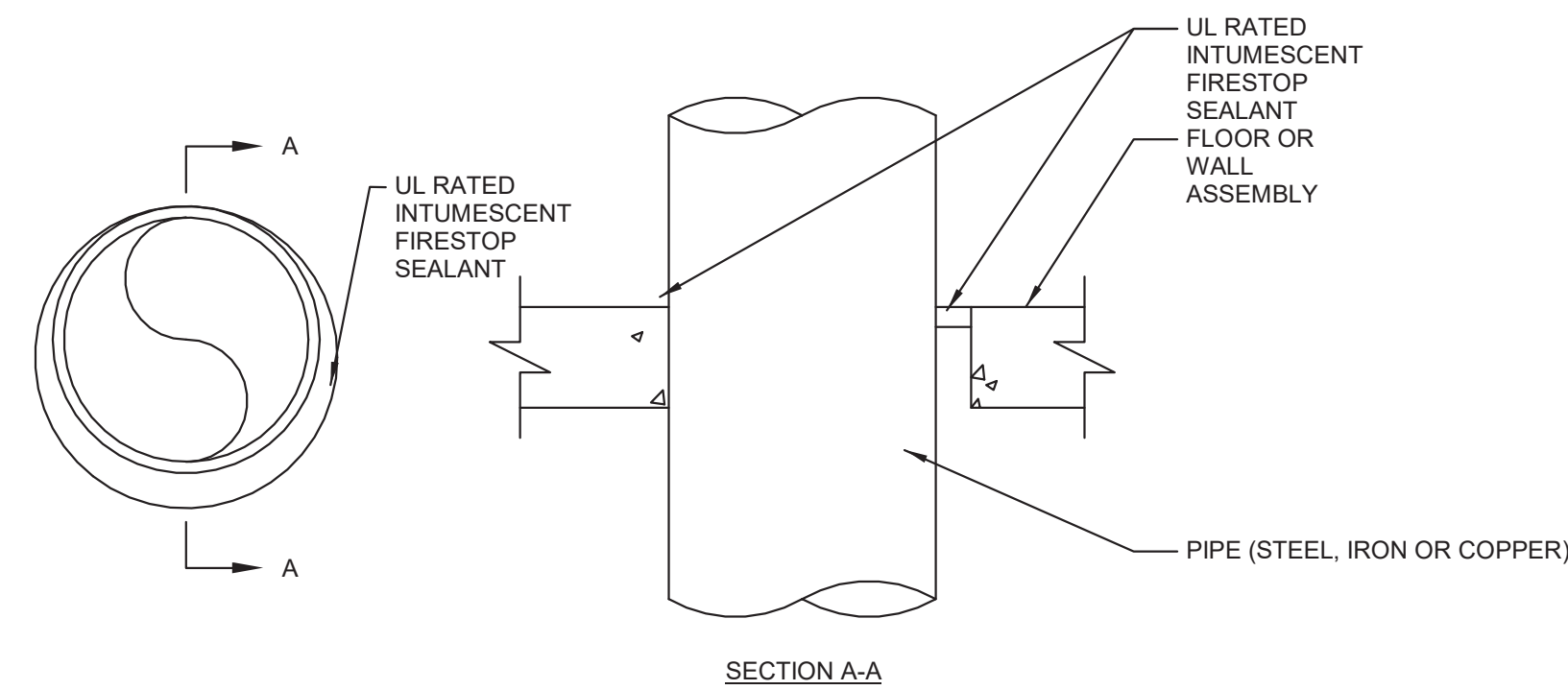

PIPE PENETRATION (PER UL NO. C-AJ-1291)

NTS

1

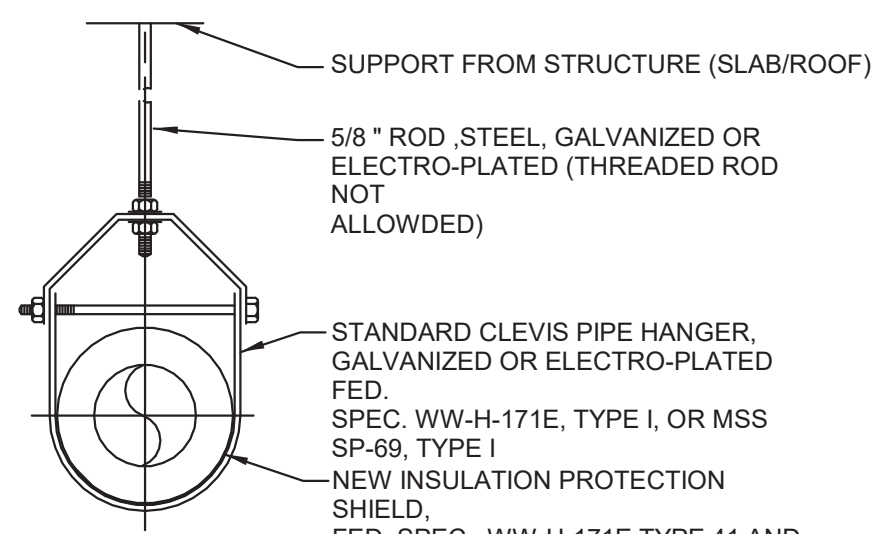

CEILING HUNG CLEVIS HANGER FOR INSULATED PIPE

NTS

2

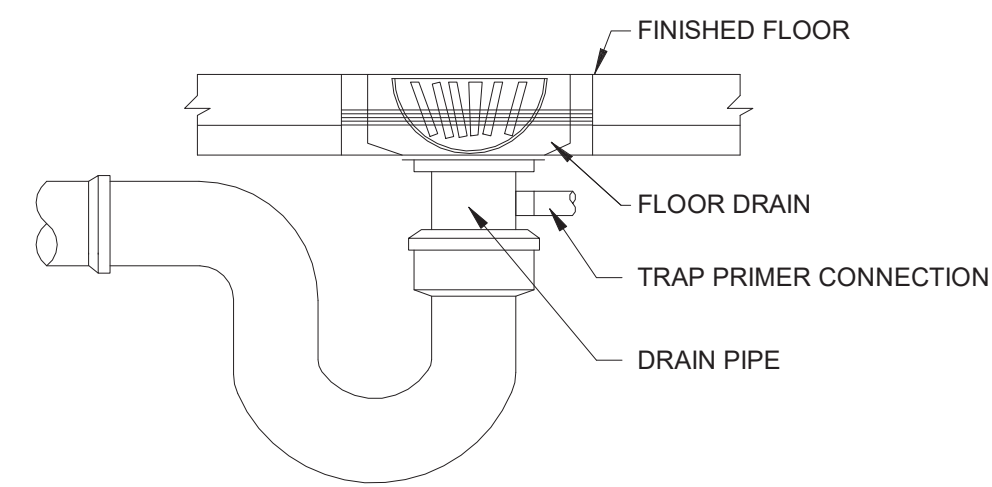

FLOOR DRAIN DETAIL

NTS

3

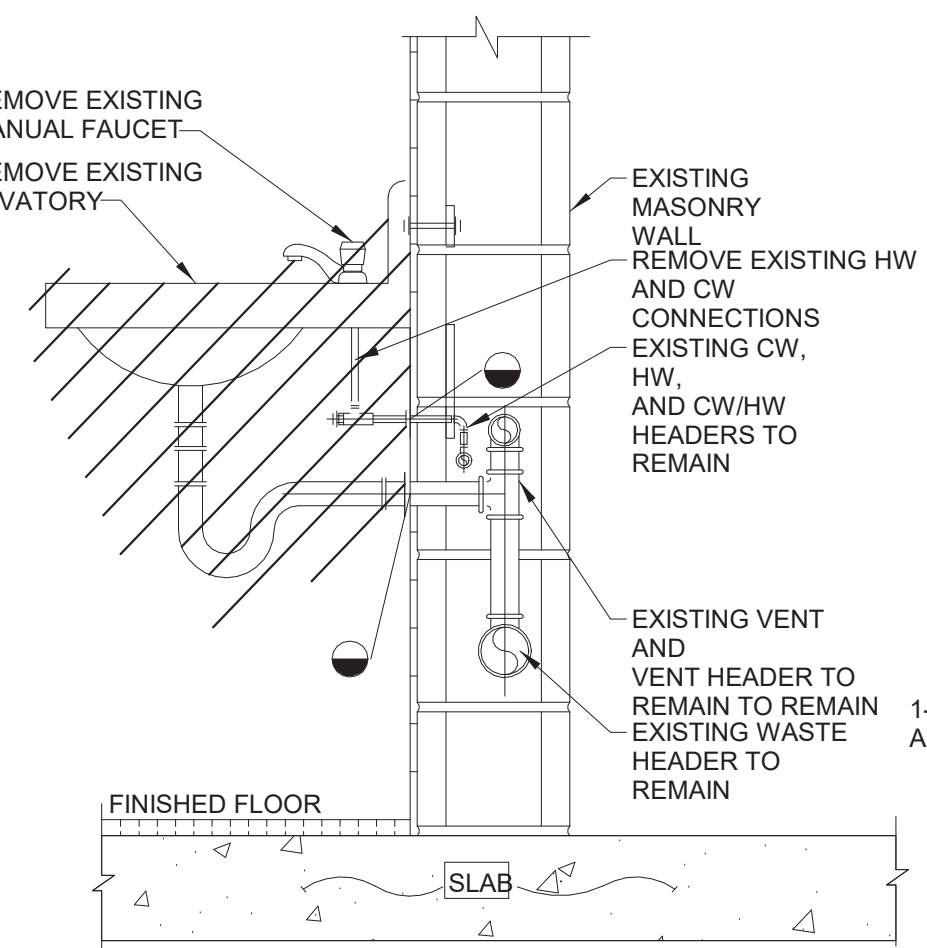

TYPICAL LAVATORY/SINK MODIFICATIONS

NTS

4

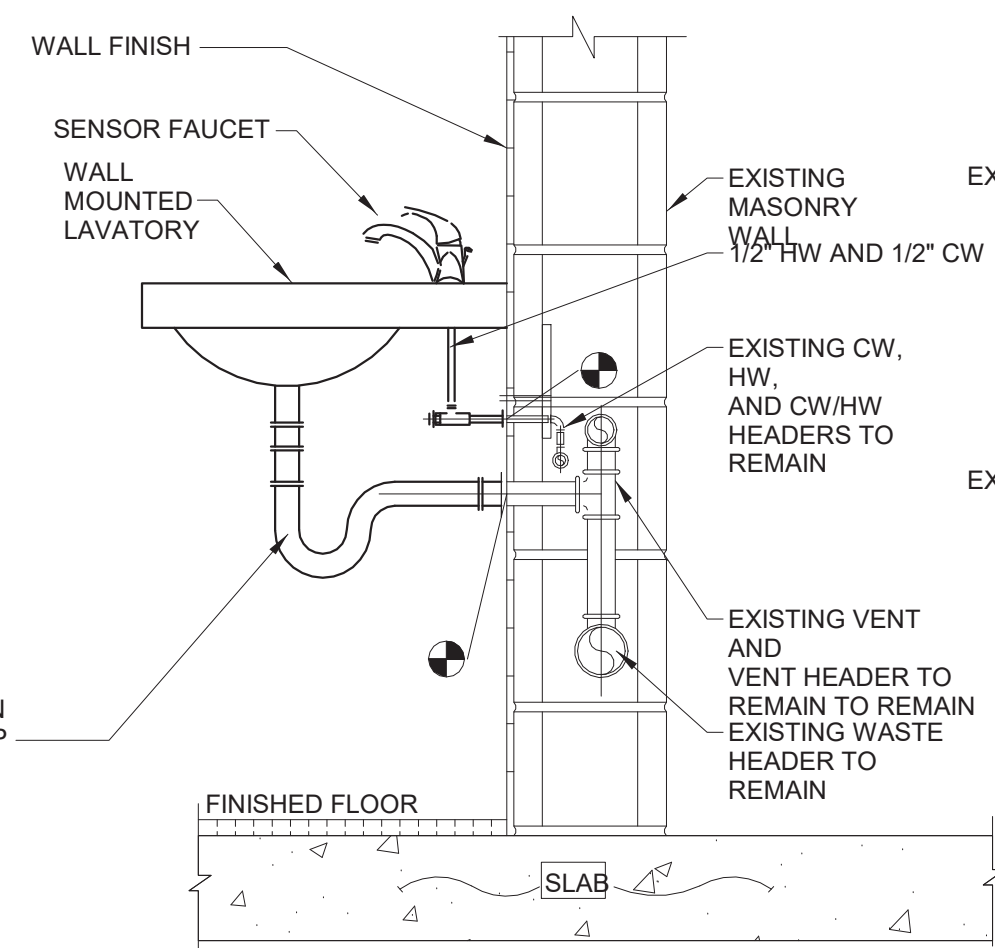

NEW

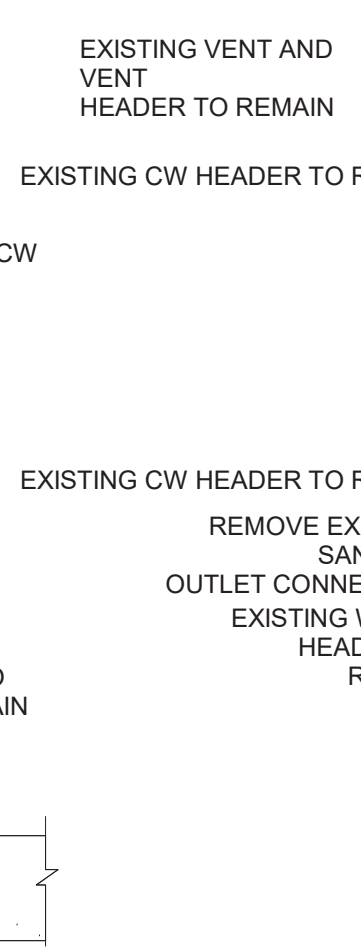

PROPOSED WATER CLOSET REPLACEMENT CONFIGURATION

NTS

5

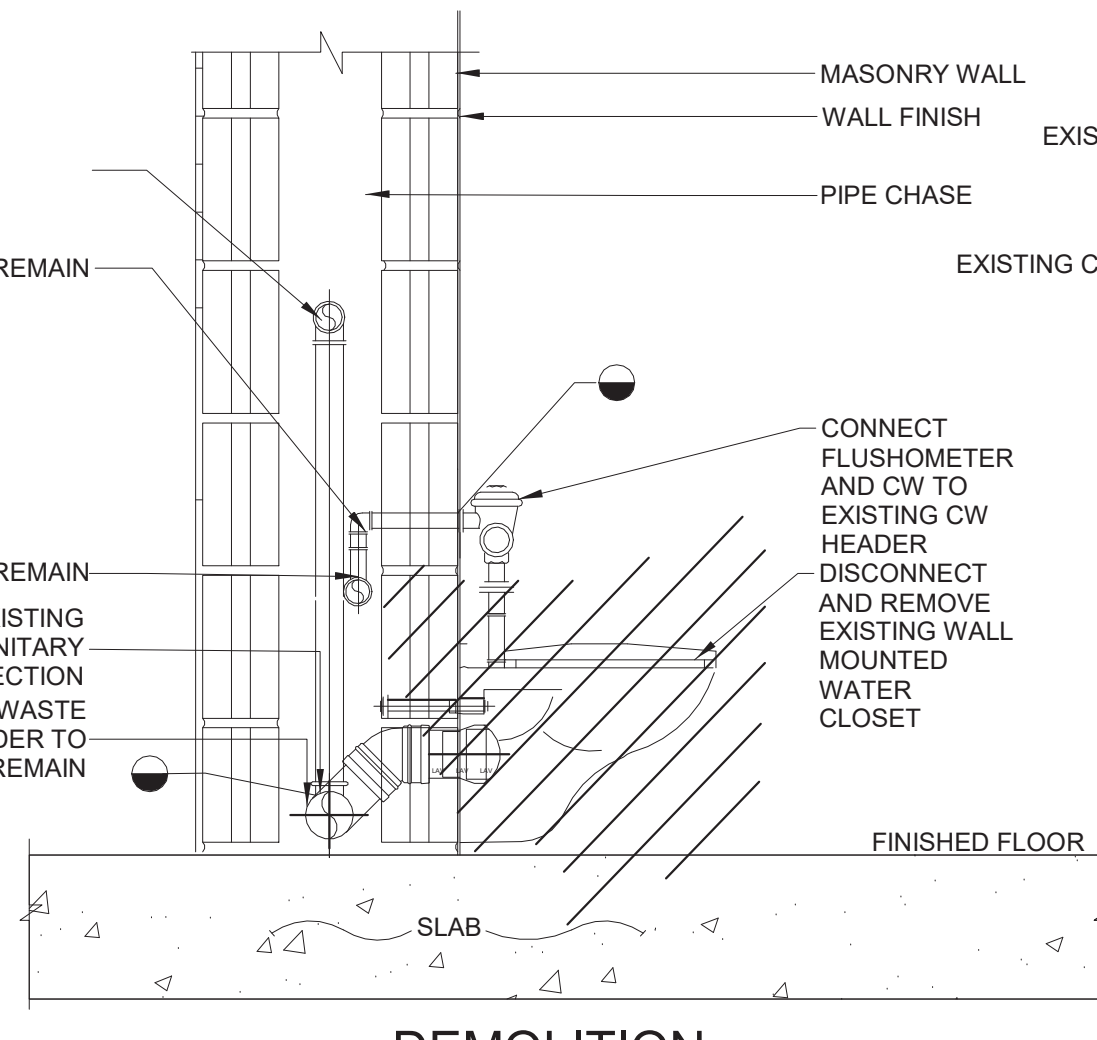

NEW

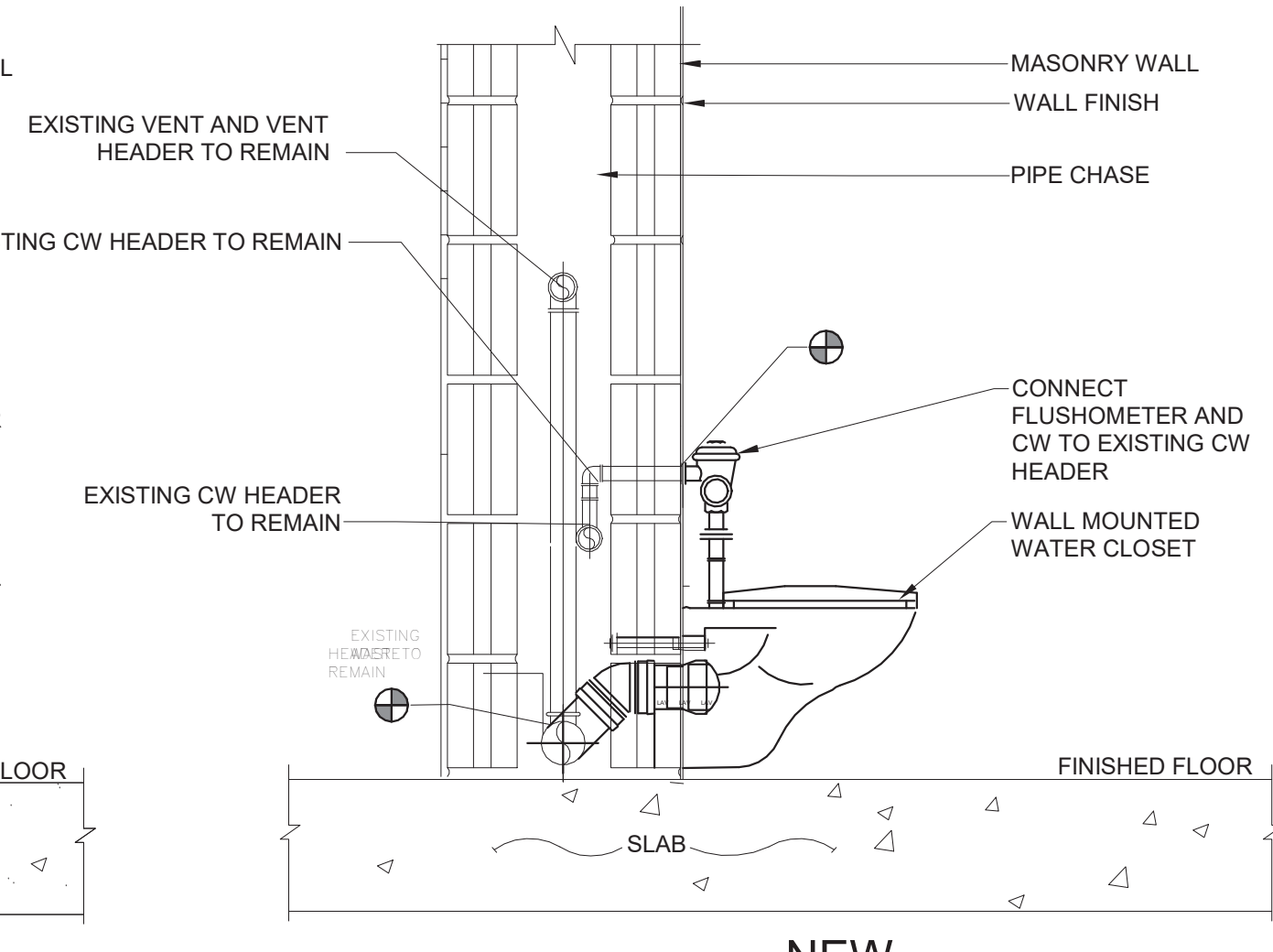

ROOF DRAIN REPLACEMENT DETAIL

NTS

6

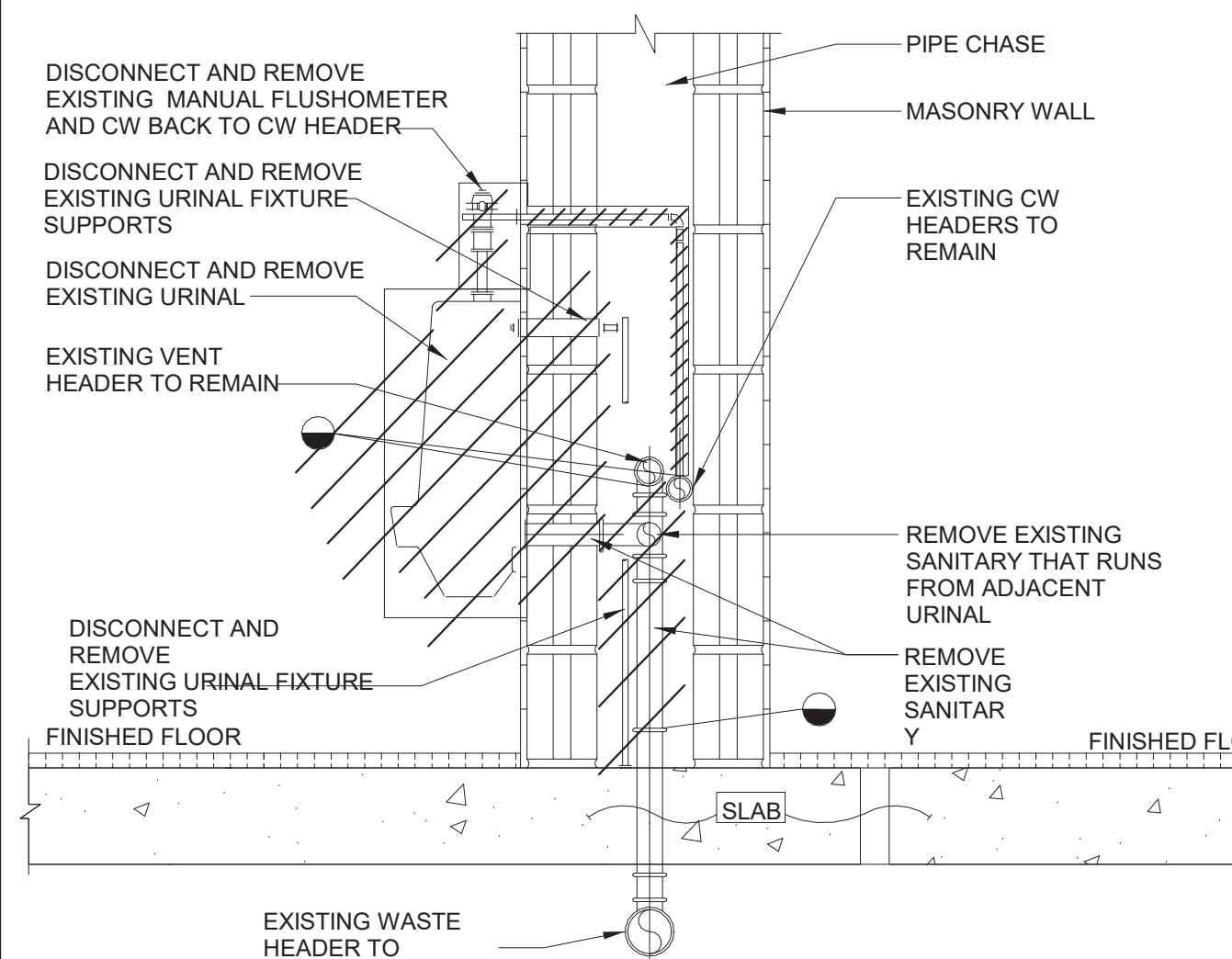

PROPOSED URINAL REPLACEMENT CONFIGURATION

NTS

7

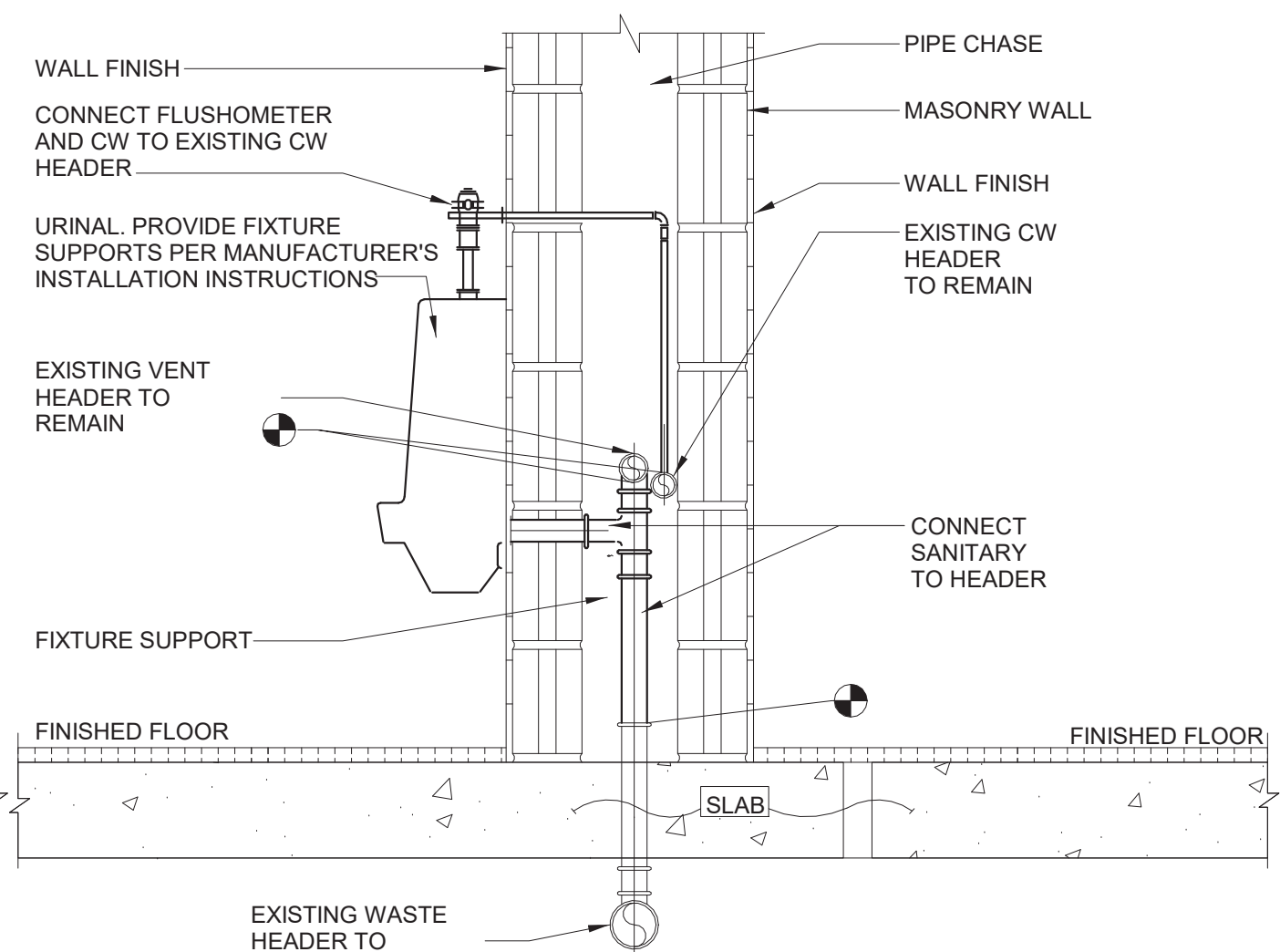

NEW

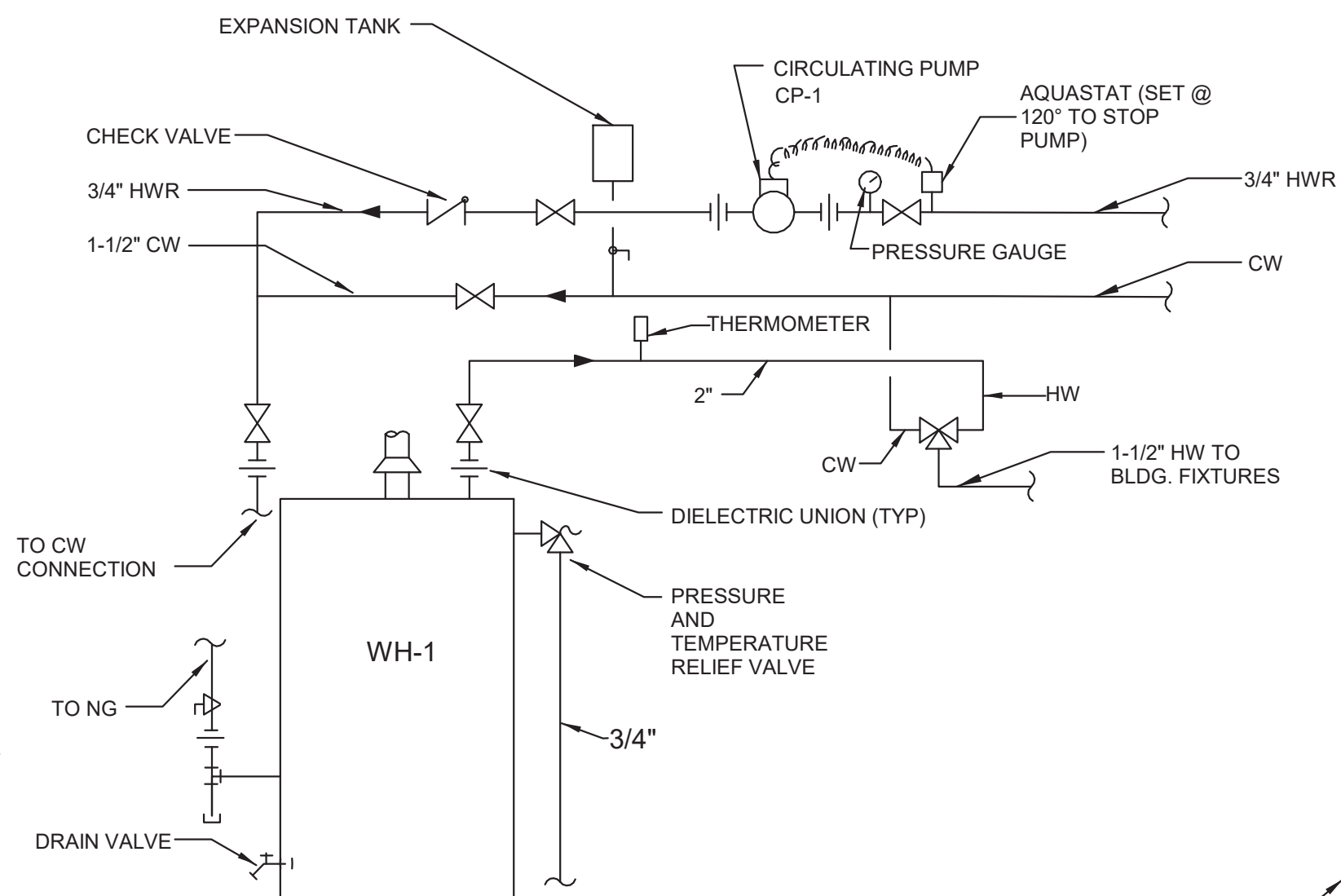

WATER HEATER DETAIL

NTS

8

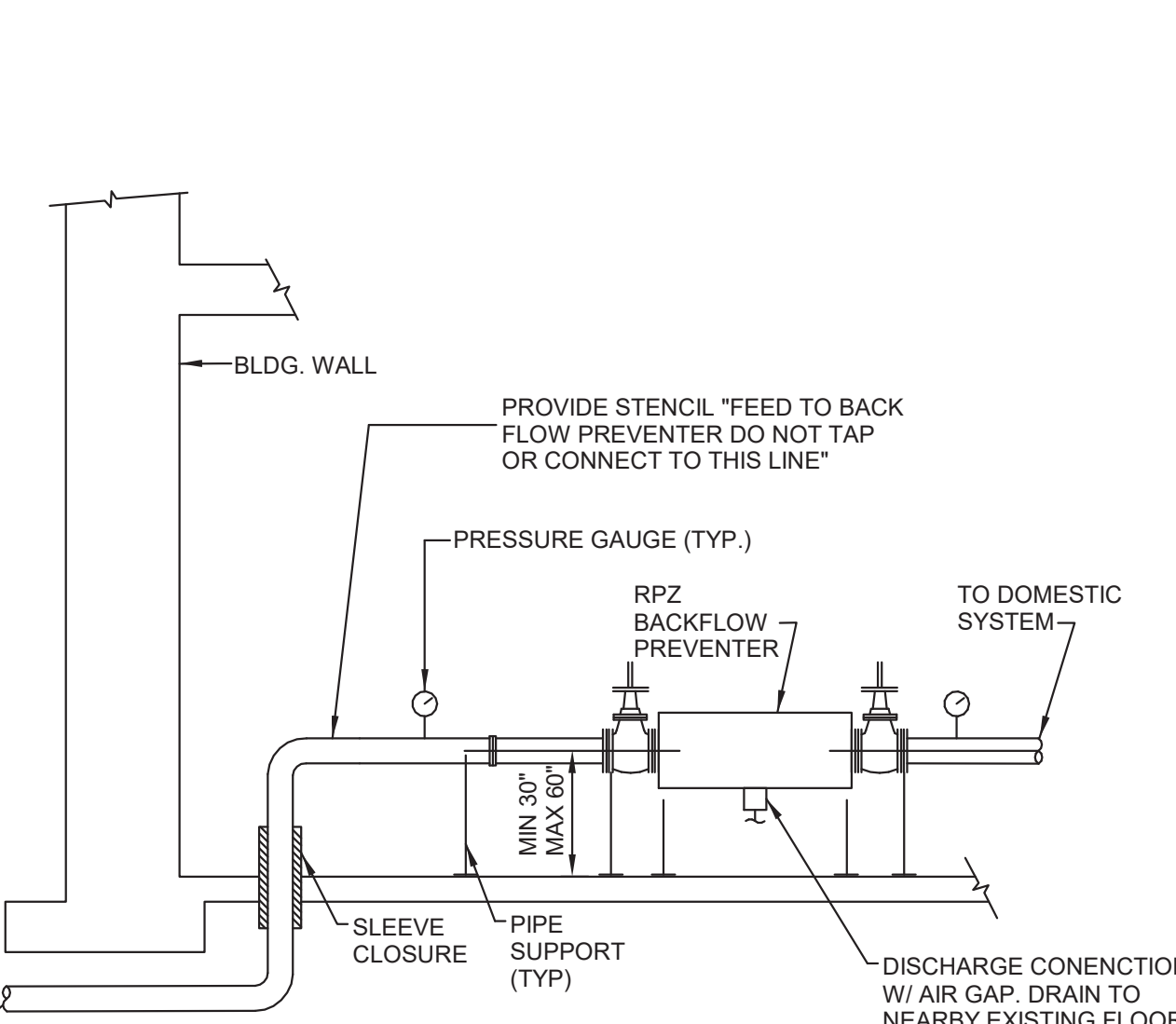

BACKFLOW PREVENTER (DOMESTIC WATER SERVICE) DETAIL

NTS

9

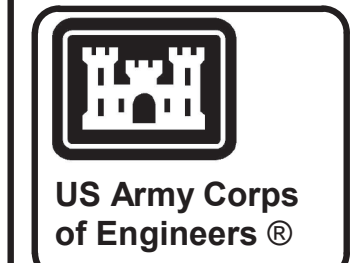

US Army Corps of Engineers

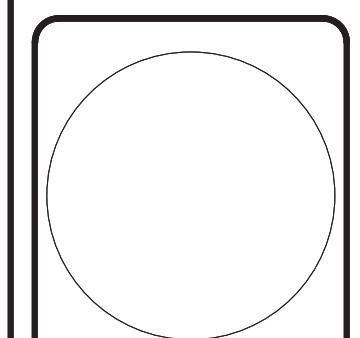

SEAL AND SIGNATURE  
DRAWN BY: DATE  
CHECKED BY: NY LIC. NO. 06493

DATE	DESCRIPTION	MARK

ISSUE DATE: 26 APRIL 2021	SOLICITATION NO. NO. 12Q2R038	CONTRACT NO. NO. 12Q2R038
DESIGNED BY:	DRAWN BY:	CHECKED BY:

US ARMY CORPS OF ENGINEERS  
LOUISVILLE DISTRICT  
LOUISVILLE, KY

111 Wood Avenue  
Iselin, NJ 08830-4112  
United States of America  
T. + 201-764-6565  
F. + 201-764-6551  
www.motmacdonald.com

**M** MOTT MACDONALD

UNITED STATES ARMY RESERVE CENTER  
ORANGEBURG, NEW YORK

PLUMBING - TYPICAL DETAILS

SHEET ID  
PL201

CORRECTED FINAL SUBMISSION - JULY 29, 2021







