



Training Center Full Facility Revitalization Orangeburg, NY

Corrected Final Submission
Furniture, Fixtures, and Equipment

July 29, 2021

Mott MacDonald
111 Wood Avenue South
Iselin
NJ 08830-4112
United States of America

T +1 (800) 832 3272
mottmac.com

U. S. ARMY ENGINEER
DISTRICT, LOUISVILLE
600 DR. MARTIN LUTHER
KING, JR. PLACE
ROOM 821
LOUISVILLE KY 40202-
2239U.

Training Center Full Facility Revitalization Orangeburg, NY

Corrected Final Submission
Furniture, Fixtures, and Equipment

July 29, 2021

Issue and revision record

Revision	Date	Originator	Checker	Approver	Description
0	7-29-2021	KDA	DLH	RKF	Corrected Final Submission

Document reference: Final Submission | 0 |

Information class: Standard

This document is issued for the party which commissioned it and for specific purposes connected with the above-captioned project only. It should not be relied upon by any other party or used for any other purpose.

We accept no responsibility for the consequences of this document being relied upon by any other party, or being used for any other purpose, or containing any error or omission which is due to an error or omission in data supplied to us by other parties.

This document contains confidential information and proprietary intellectual property. It should not be shown to other parties without consent from us and from the party which commissioned it.

Index

1	Design Objective	1
1.1	Furniture, Fixtures, and Equipment	1
A.	Furniture Room Layouts	
B.	Room Contents List	
C.	Item Installation List	
D.	Specification List by Tag	
E.	Manufacturer POC List	
F.	Furniture Illustration Sheets	
G.	Furniture Procurement Sheets	
H.	Presentation Color Boards (Furniture Finish Samples)	
I.	Site Plan (Half Size)	
J.	Architectural Floor Plans (Half Size)	
K.	Electrical/Data/Communications Plans (Half Size)	
L.	Composite Furniture Floor Plan (Half Size)	
M.	Enlarged Furniture Floor Plans (Half Size)	
N.	Furniture Key Code Plan (Half Size)	
O.	Enlarged Furniture Typical Details (Half Size)	

1 Design Objective

1.1 Furniture, Fixtures, and Equipment

The furniture selections are specified from the US Army Corps of Engineers Army Reserve Standard Furniture Specifications - FPI UNICOR Lead Vendor. The furniture finishes were selected at the interior design meeting with Ehab Zagzoug held on December 21, 2020 at the Mott MacDonald office and revised per the Interim Design meeting held on March 4, 2021 at the United States Army Reserve Center in Orangeburg, NY and further revised per the Final Design Meeting held on July 8, 2021 at the Mott MacDonald office. The furniture finishes are inspired by the Green color palette per Specifications 02 00.00 48, Green - Knoll Color Scheme pg. 269.

A. Furniture Room Layouts

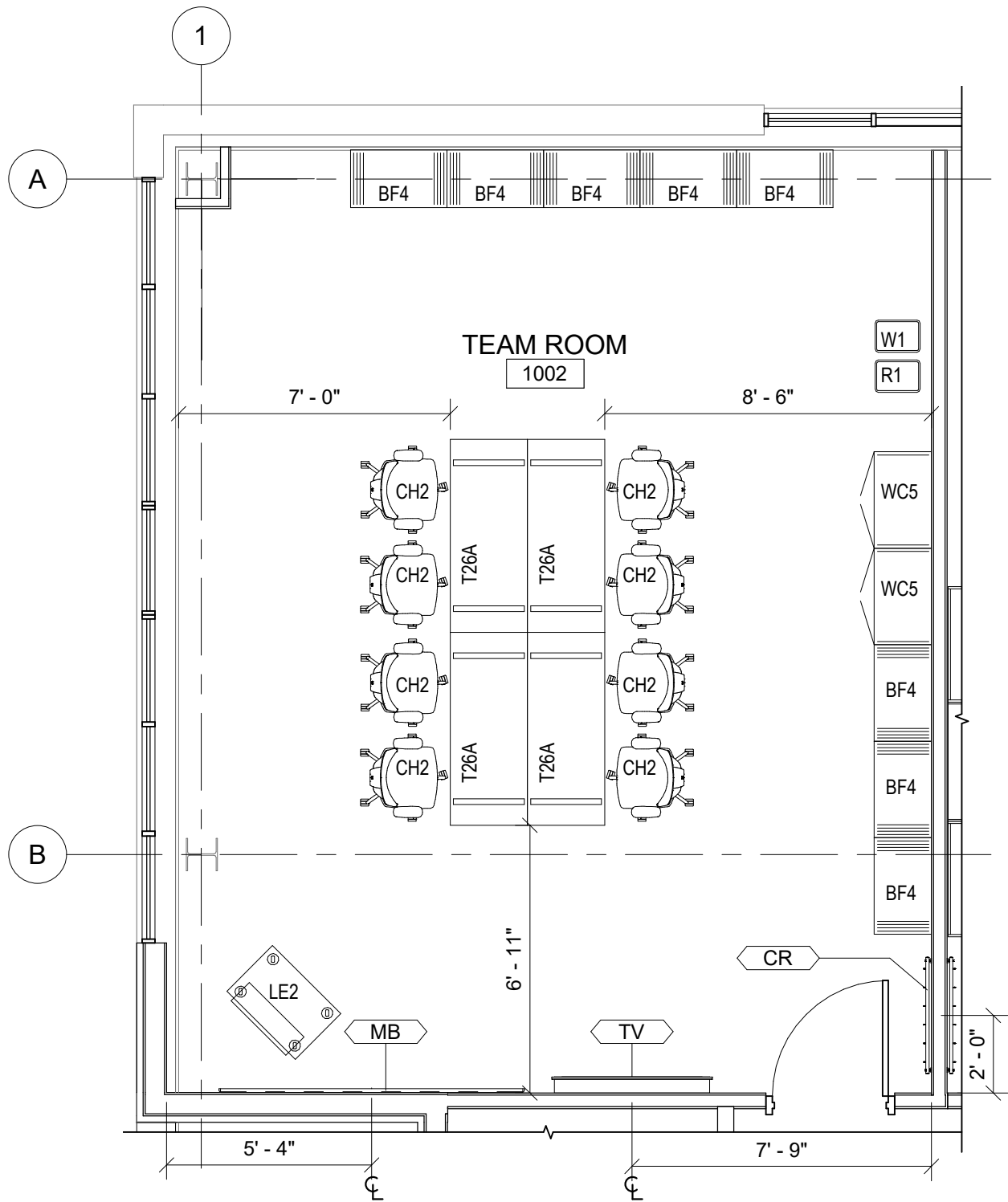

FURNITURE SCHEDULE- TEAM ROOM 1002	
TAG	DESCRIPTION
CH2	WORLD TASK CHAIR W/ ADJUSTABLE ARMS
BF4	FOOTPRINT WOOD BOOKCASE 36"W x 13"D x 54"H
WC5	INTEGRATE WARDROBE CABINET 18"W x 24"D x 65 1/2"H
T26A	TREK FIXED LEG 1 1/4" TOP TABLE 24"D x 60"W
W1	WASTEBASKET - MEDIUM (7GAL) 14-3/8" W x 10-1/4" D x 15" H
R1	DEKSIDE RECYCLING - MEDIUM (7GAL) 14-3/8" W x 10-1/4" D x 15" H
LE2	INTEGRATE MOBILE FULL HEIGHT LECTERN - POWERED W/ DOORS AND CASTERS 24"W x 16"D x 48"H

ACCESSORY SCHEDULE	
TAG	DESCRIPTION
MB	96" X 48" WALL MOUNTED WHITE MARKERBOARD, CFCI
TV	GFGI
CR	4.25" L X 36" W WALL MOUNTED (6) HOOK PANEL COAT RACK, CFCI

KEY PLAN

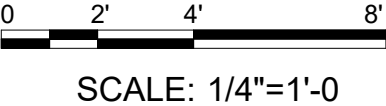
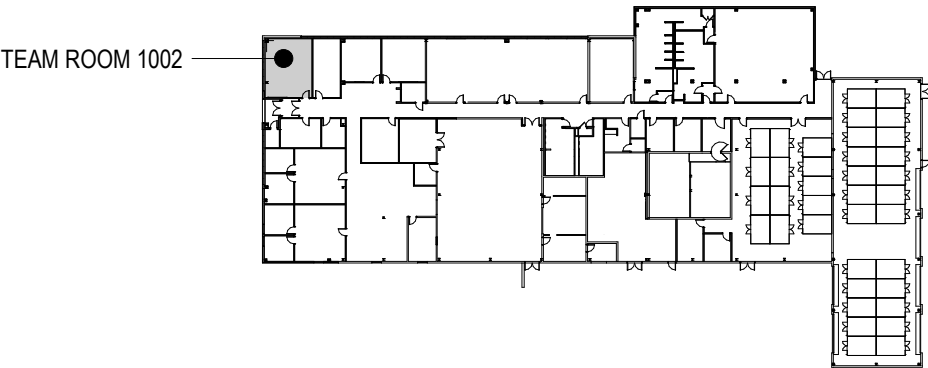

1 TEAM ROOM 1002
1/4" = 1'-0"

US Army Corps
of Engineers®

US ARMY CORPS OF ENGINEERS
LOUISVILLE DISTRICT
LOUISVILLE, KY

M 111 Wood Avenue
Iselin NJ 08830-4112
United States of America
T- + 732-780-6565
F- + 732-577-0551
www.mottmacamericas.com

**MOTT
MACDONALD**

MARK	DESCRIPTION	DATE

UNITED STATES ARMY RESERVE CENTER
ORANGEBURG, NEW YORK

ENLARGED FURNITURE PLAN
TEAM ROOM 1002

SHEET ID

IF-101a

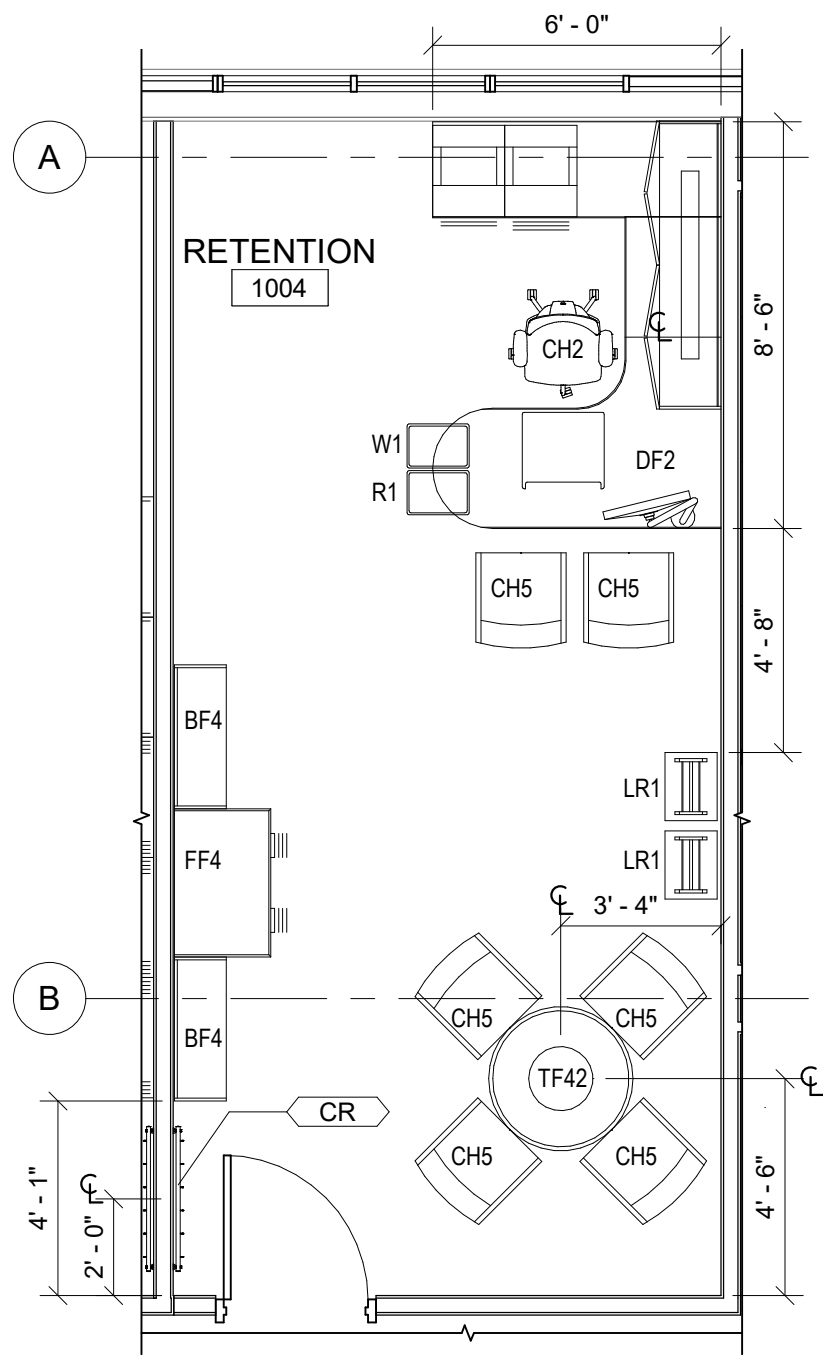

FURNITURE SCHEDULE- RETENTION 1004	
TAG	DESCRIPTION
CH2	WORLD TASK CHAIR W/ ADJUSTABLE ARMS
BF4	FOOTPRINT WOOD BOOKCASE 36"W x 13"D x 54"H
DF2	FOOTPRINT SYSTEMS FURNITURE
CH5	COLLAGE GUEST CHAIR W/ UPHOLSTERED TOP
W1	WASTEBASKET - MEDIUM (7GAL) 14-3/8" W x 10-1/4" D x 15" H
R1	DEKSIDESIDE RECYCLING - MEDIUM (7GAL) 14-3/8" W x 10-1/4" D x 15" H
FF4	FUNDAMENTAL 4-HIGH LATERAL FILE 36"W x 18"D x 51"H
LR1	INTEGRATE FREESTANDING LITERATURE RACK 17"W x 17"D x 52-1/2"H
TF42	FOOTPRINT TEAR DROP SHAPED TABLE 37-3/8"D x 37-3/8"W x 29-1/8"H

ACCESSORY SCHEDULE	
TAG	DESCRIPTION
CR	4.25" L X 36" W WALL MOUNTED (6) HOOK PANEL COAT RACK, CFCI

1 RETENTION 1004
1/4" = 1'-0"

KEY PLAN

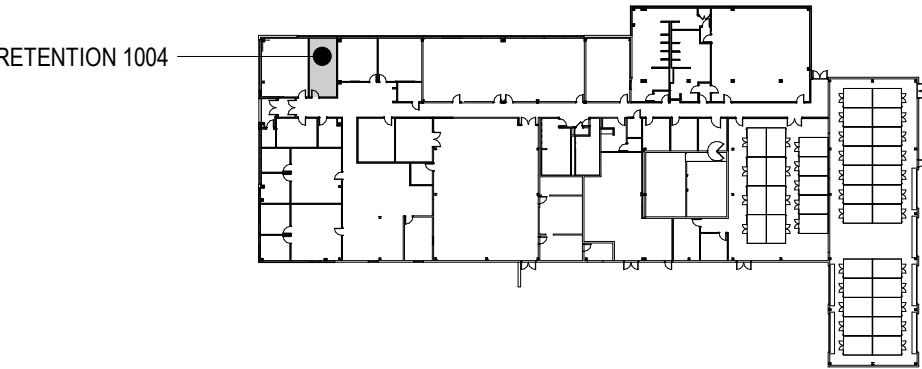

0 2' 4' 8'
SCALE: 1/4"=1'-0



US Army Corps
of Engineers®

US ARMY CORPS OF ENGINEERS
LOUISVILLE DISTRICT
LOUISVILLE, KY

M 111 Wood Avenue
Iselin NJ 08830-4112
United States of America
T- + 732-780-6565
F- + 732-577-0551
www.mottmacamericas.com

**MOTT
MACDONALD**

MARK	DESCRIPTION	DATE

UNITED STATES ARMY RESERVE CENTER
ORANGEBURG, NEW YORK

ENLARGED FURNITURE PLAN
RETENTION 1004

SHEET ID

IF-101b

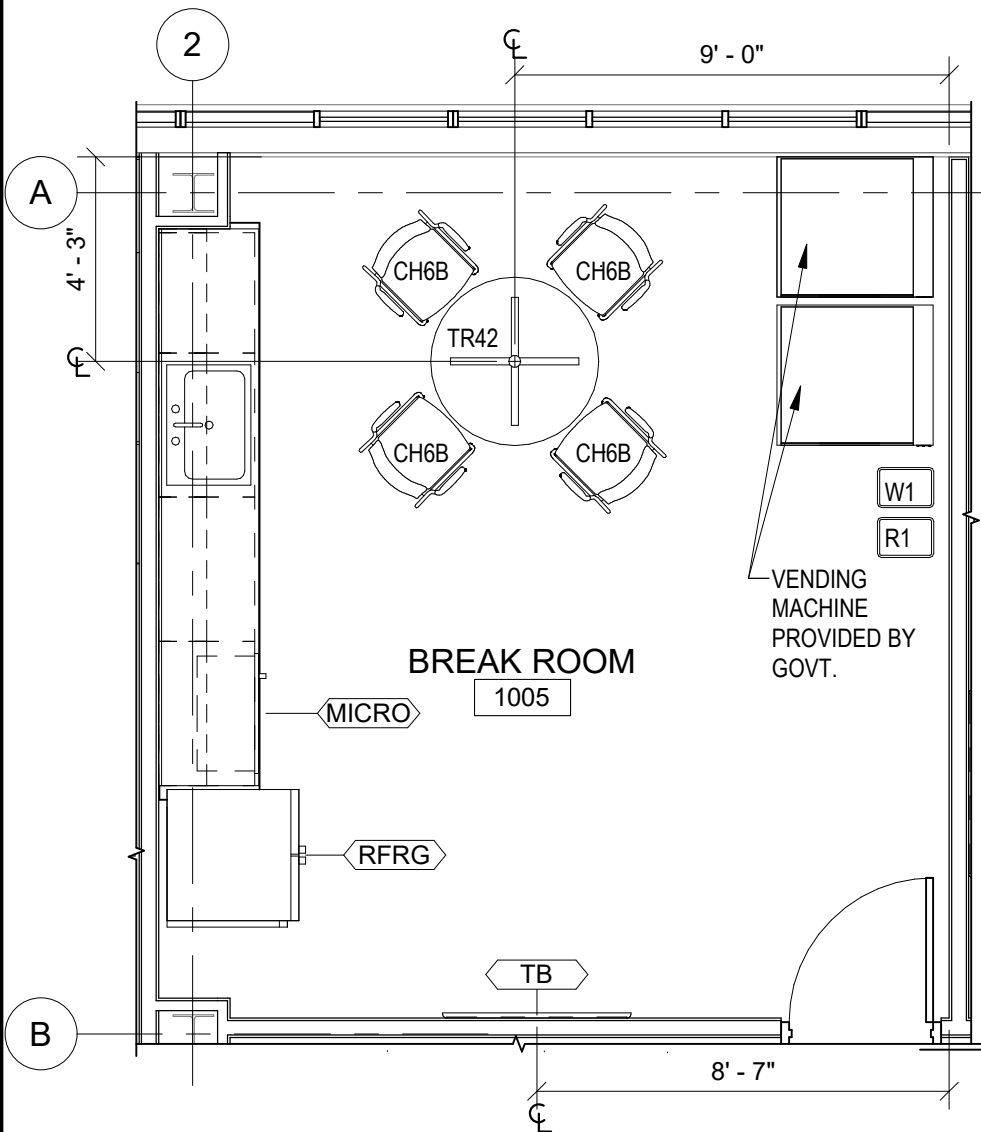

1 **BREAK ROOM 1005**
1/4" = 1'-0"

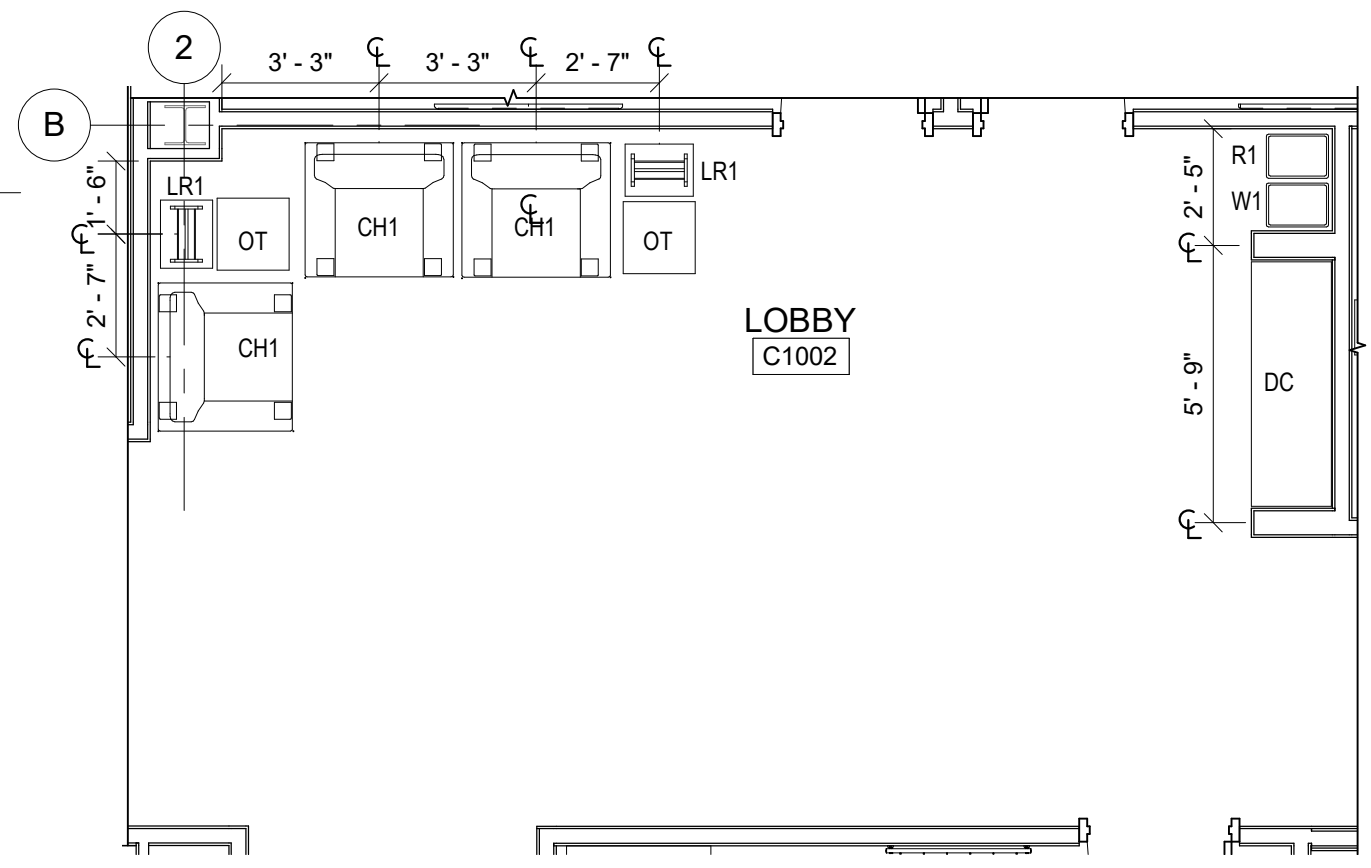

2 **LOBBY C1002**
1/4" = 1'-0"

FURNITURE SCHEDULE- BREAK ROOM 1005	
TAG	DESCRIPTION
CH6B	RIO STACKING PLASTIC CHAIR (TAN)
TR42	BARRON FIXED LEG ROUND TABLE 42" DIA.
W1	WASTEBASKET - MEDIUM (7GAL) 14-3/8" W x 10-1/4" D x 15" H
R1	DEKSIDES RECYCLING - MEDIUM (7GAL) 14-3/8" W x 10-1/4" D x 15" H

ACCESSORY SCHEDULE	
TAG	DESCRIPTION
TB	48" x 37" WALL MOUNTED TACKBOARD, CFCI

FURNITURE SCHEDULE- LOBBY C1002	
TAG	DESCRIPTION
CH1	ENJOY ONE- SEAT LOUNGE CHAIR
OT	ARPEGGIO WOOD END TABLE 20"W x 20"D x 20"H
W1	WASTEBASKET - MEDIUM (7GAL) 14-3/8" W x 10-1/4" D x 15" H
R1	DEKSIDES RECYCLING - MEDIUM (7GAL) 14-3/8" W x 10-1/4" D x 15" H
LR1	INTEGRATE FREESTANDING LITERATURE RACK 17"W x 17"D x 52-1/2"H
DC	FREESTANDING TROPHY DISPLAY CASE W/ LED TOP LIGHTS 8"W x 4"H x 12"D

KEY PLAN

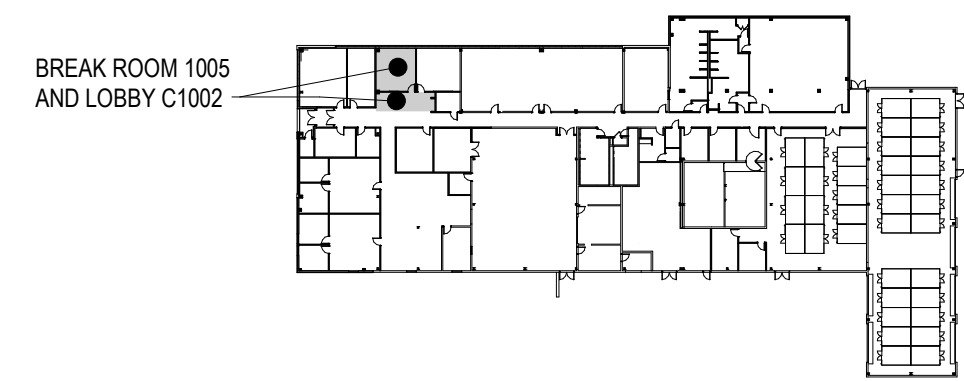

0 2' 4' 8'
SCALE: 1/4"=1'-0

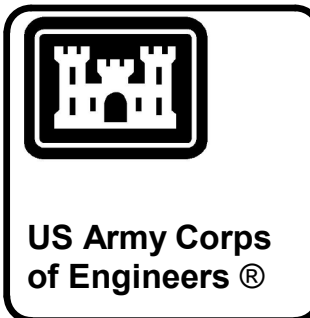

US ARMY CORPS OF ENGINEERS
LOUISVILLE DISTRICT
LOUISVILLE, KY

M **M**
**MOTT
MACDONALD**

111 Wood Avenue
Iselin NJ 08830-4112
United States of America
T- + 732-780-6565
F- + 732-577-0551
www.mottmacamericas.com

MARK	DESCRIPTION	DATE

UNITED STATES ARMY RESERVE CENTER
ORANGEBURG, NEW YORK

ENLARGED FURNITURE PLAN
BREAK ROOM 1005 AND LOBBY C1002

SHEET ID

IF-101c

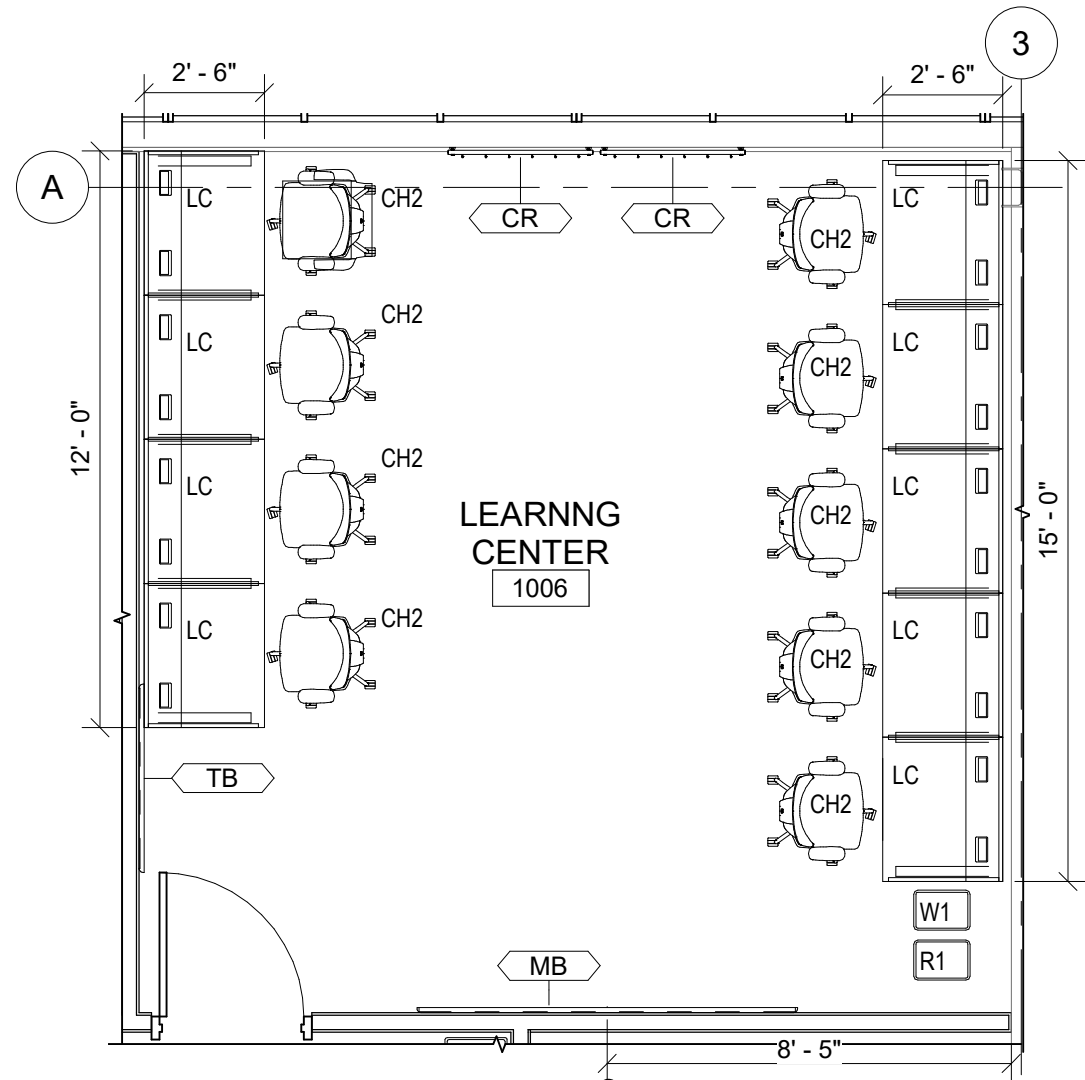

1 **LEARNING CENTER 1006**
1/4" = 1'-0"

FURNITURE SCHEDULE- LEARNING CENTER 1006	
TAG	DESCRIPTION
CH2	WORLD TASK CHAIR W/ ADJUSTABLE ARMS
W1	DESKSIDE RECYCLING - MEDIUM (7GAL) 14-3/8" W x 10-1/4" D x 15" H
R1	DESKSIDE RECYCLING - MEDIUM (7GAL) 14-3/8" W x 10-1/4" D x 15" H
LC	IN TANDEM RECTANGULAR TABLE W/ 23"H PRIVACY SCREEN AND 7 OUTLET ADVANCED POWERSTRIP

ACCESSORY SCHEDULE	
TAG	DESCRIPTION
MB	96" X 48" WALL MOUNTED WHITE MARKERBOARD, CFCI
CR	4.25" L X 36" W WALL MOUNTED (6) HOOK PANEL COAT RACK, CFCI
TB	48" X 37" WALL MOUNTED TACKBOARD, CFCI

KEY PLAN

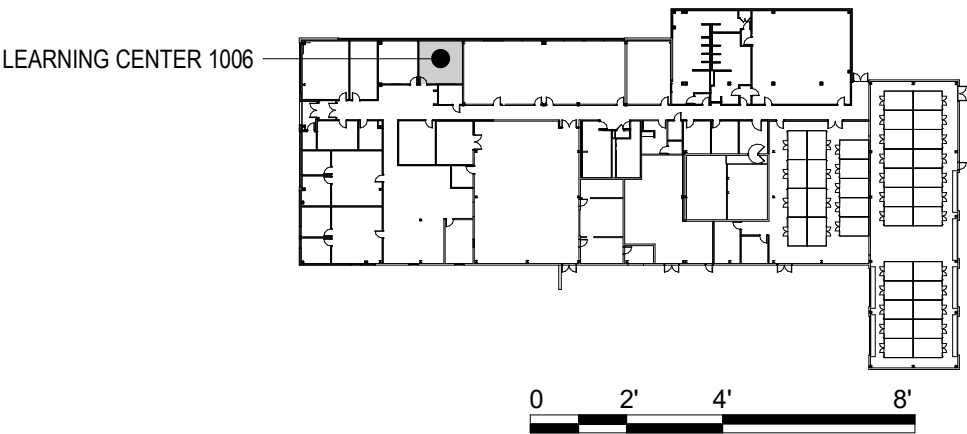

SCALE: 1/4"=1'-0



**US Army Corps
of Engineers®**

US ARMY CORPS OF ENGINEERS
LOUISVILLE DISTRICT
LOUISVILLE, KY

M

M

**MOTT
MACDONALD**

111 Wood Avenue
Iselin NJ 08830-4112
United States of America
T- + 732-780-6565
F- + 732-577-0551
www.mottmacamericas.com

MARK	DESCRIPTION	DATE

UNITED STATES ARMY RESERVE CENTER
ORANGEBURG, NEW YORK

ENLARGED FURNITURE PLAN
LEARNING CENTER 1006

SHEET ID

IF-101d

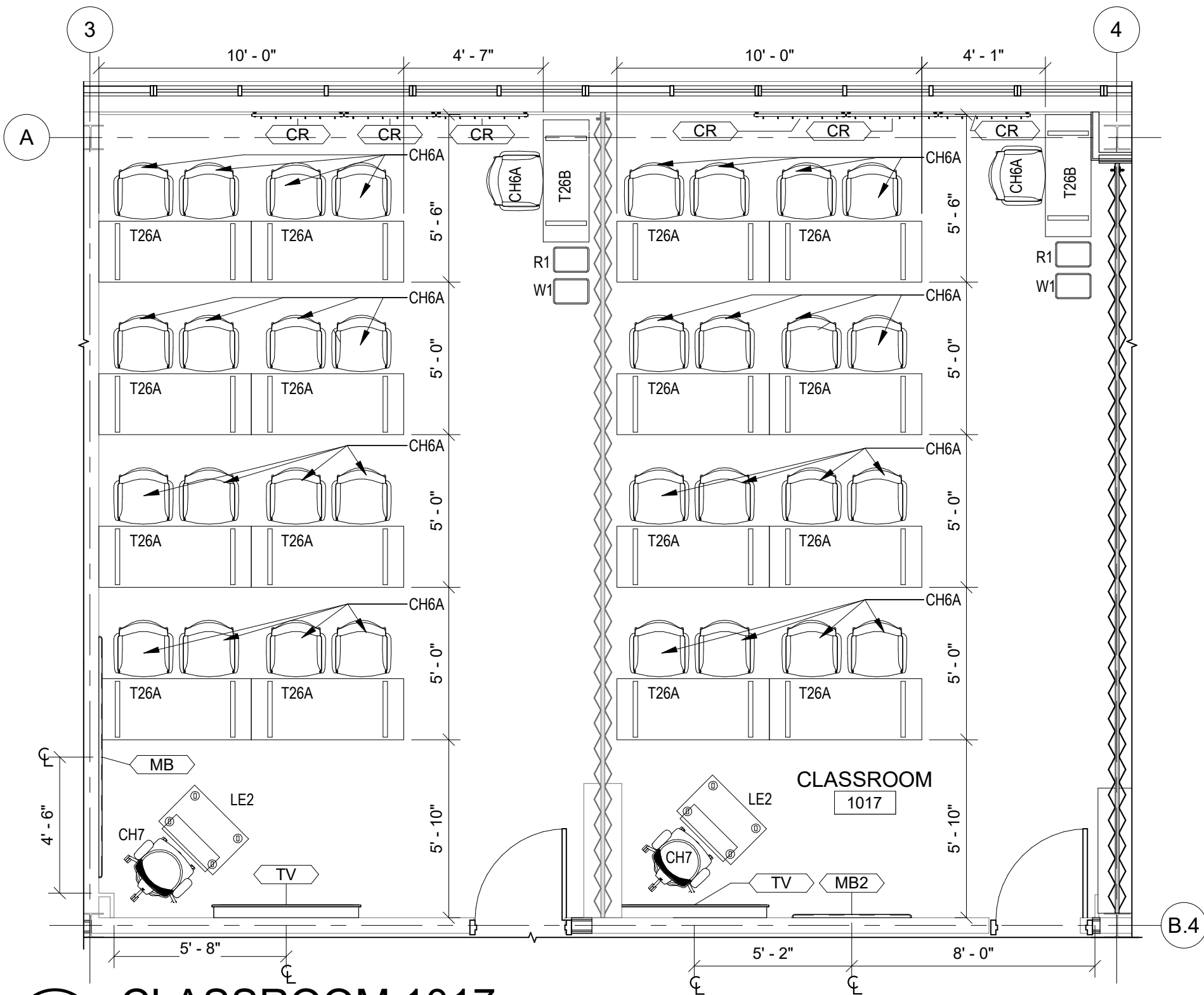

FURNITURE SCHEDULE- CLASSROOM 1017	
TAG	DESCRIPTION
CH6A	RIO STACKING PLASTIC CHAIR (GREEN)
CH7	WORLD TASK CHAIR (STOOL) - HIGH 8" W/18" FOOT RING
T26A	TREK FIXED LEG 1 1/4" TOP TABLE 24"D x 60"W
T26B	TREK FIXED LEG 1 1/4" TOP TABLE 18"D x 48"W
W1	DEKSIDES RECYCLING - MEDIUM (7GAL) 14-3/8" W x 10-1/4" D x 15" H
R1	DEKSIDES RECYCLING - MEDIUM (7GAL) 14-3/8" W x 10-1/4" D x 15" H
LE2	INTEGRATE MOBILE FULL HEIGHT LECTERN - POWERED W/ DOORS AND CASTERS

ACCESSORY SCHEDULE	
TAG	DESCRIPTION
MB	96" X 48" WALL MOUNTED WHITE MARKERBOARD, CFCI
MB2	48" X 48" WALL MOUNTED WHITE MARKERBOARD, CFCI
TV	GFGI
CR	4.25" L X 36" W WALL MOUNTED (6) HOOK PANEL COAT RACK, CFCI

KEY PLAN

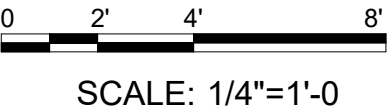
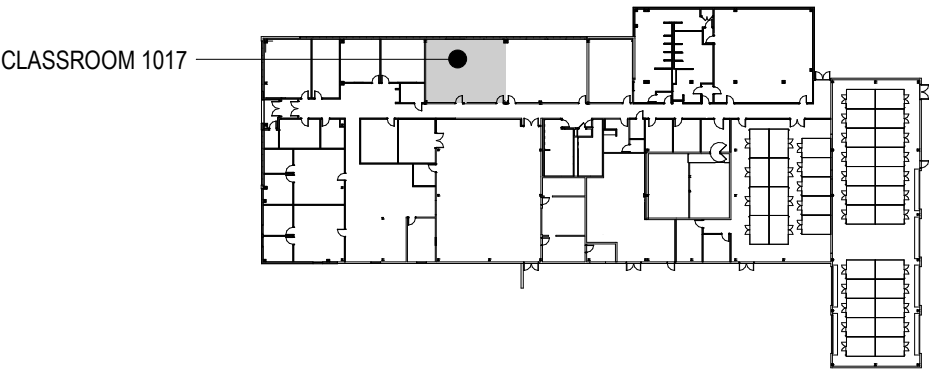

1 CLASSROOM 1017
1/4" = 1'-0"



US Army Corps
of Engineers®

US ARMY CORPS OF ENGINEERS
LOUISVILLE DISTRICT
LOUISVILLE, KY

M

M

MOTT
MACDONALD

111 Wood Avenue
Iselin NJ 08830-4112
United States of America
T- + 732-780-6565
F- + 732-577-0551
www.mottmacamericas.com

MARK	DESCRIPTION	DATE

UNITED STATES ARMY RESERVE CENTER
ORANGEBURG, NEW YORK

ENLARGED FURNITURE PLAN
CLASSROOM 1017

SHEET ID

IF-101e

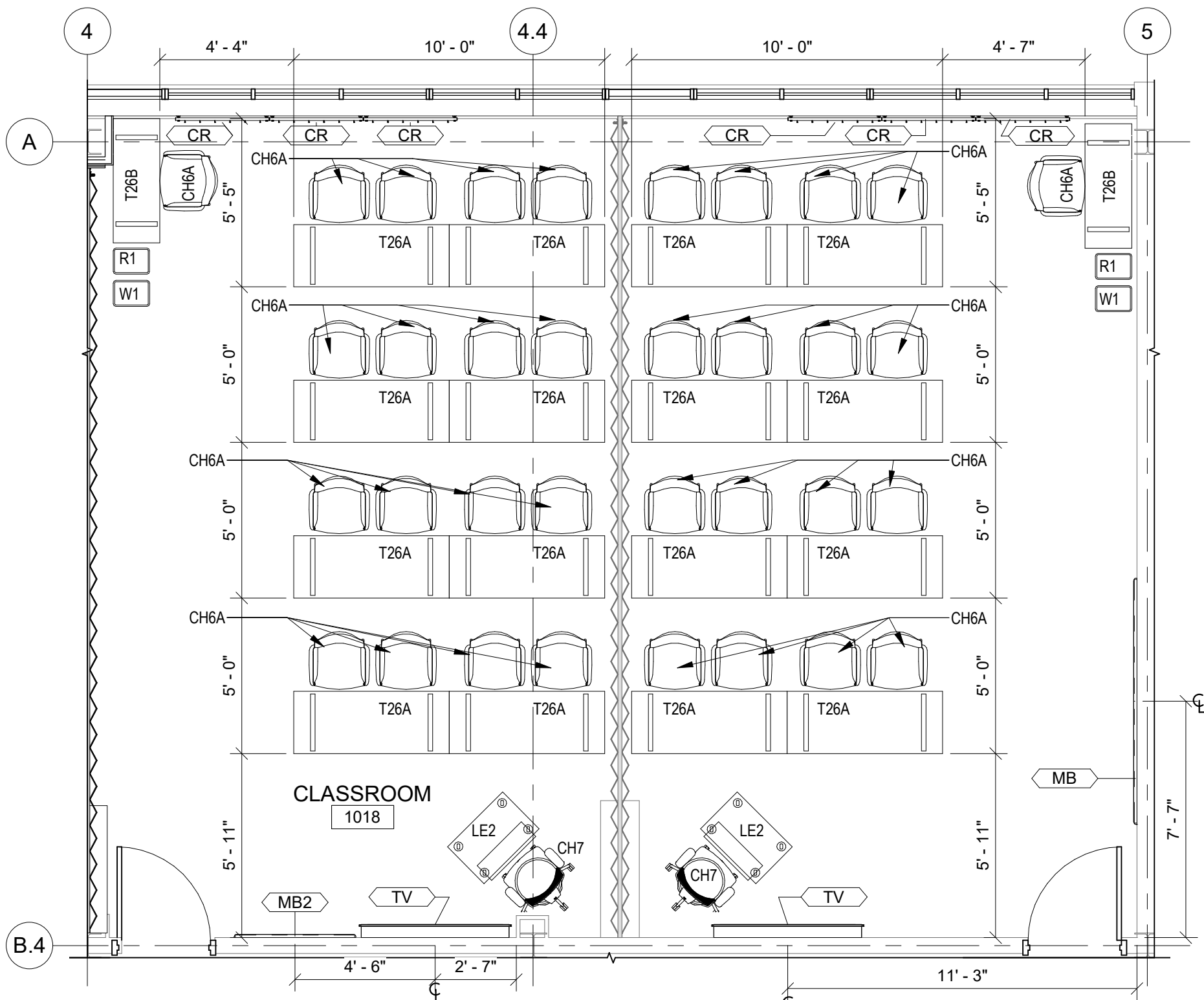

FURNITURE SCHEDULE- CLASSROOM 1018	
TAG	DESCRIPTION
CH6A	RIO STACKING PLASTIC CHAIR (GREEN)
CH7	WORLD TASK CHAIR (STOOL) - HIGH 8" W/18" FOOT RING
T26A	TREK FIXED LEG 1 1/4" TOP TABLE 24"D x 60"W
T26B	TREK FIXED LEG 1 1/4" TOP TABLE 18"D x 48"W
W1	DESKSIDE RECYCLING - MEDIUM (7GAL) 14-3/8" W x 10-1/4" D x 15" H
R1	DESKSIDE RECYCLING - MEDIUM (7GAL) 14-3/8" W x 10-1/4" D x 15" H
LE2	INTEGRATE MOBILE FULL HEIGHT LECTERN - POWERED W/ DOORS AND CASTERS

ACCESSORY SCHEDULE	
TAG	DESCRIPTION
MB	96" X 48" WALL MOUNTED WHITE MARKERBOARD, CFCI
MB2	48" X 48" WALL MOUNTED WHITE MARKERBOARD, CFCI
TV	GFGI
CR	4.25" L X 36" W WALL MOUNTED (6) HOOK PANEL COAT RACK, CFCI

KEY PLAN

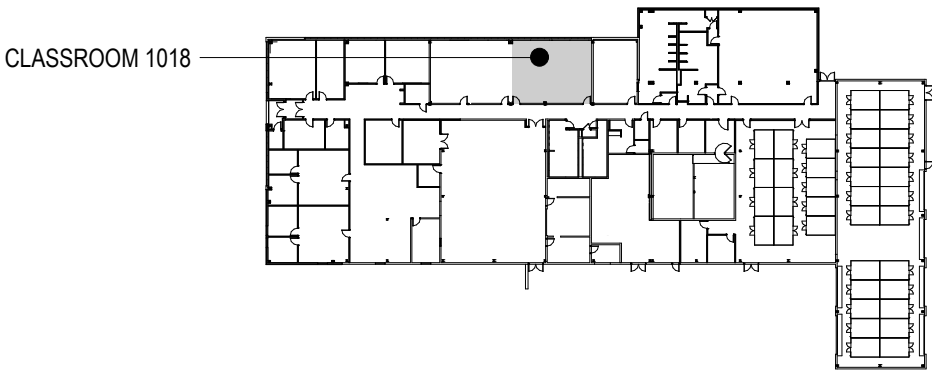

0 2' 4' 8'
SCALE: 1/4"=1'-0

1 CLASSROOM 1018
1/4" = 1'-0"



US Army Corps
of Engineers®

US ARMY CORPS OF ENGINEERS
LOUISVILLE DISTRICT
LOUISVILLE, KY

111 Wood Avenue
Iselin NJ 08830-4112
United States of America
T- + 732-780-6565
F- + 732-577-0551
www.mottmacamericas.com

M
MOTT
MACDONALD

MARK	DESCRIPTION	DATE

UNITED STATES ARMY RESERVE CENTER
ORANGEBURG, NEW YORK

ENLARGED FURNITURE PLAN
CLASSROOM 1018

SHEET ID

IF-101f

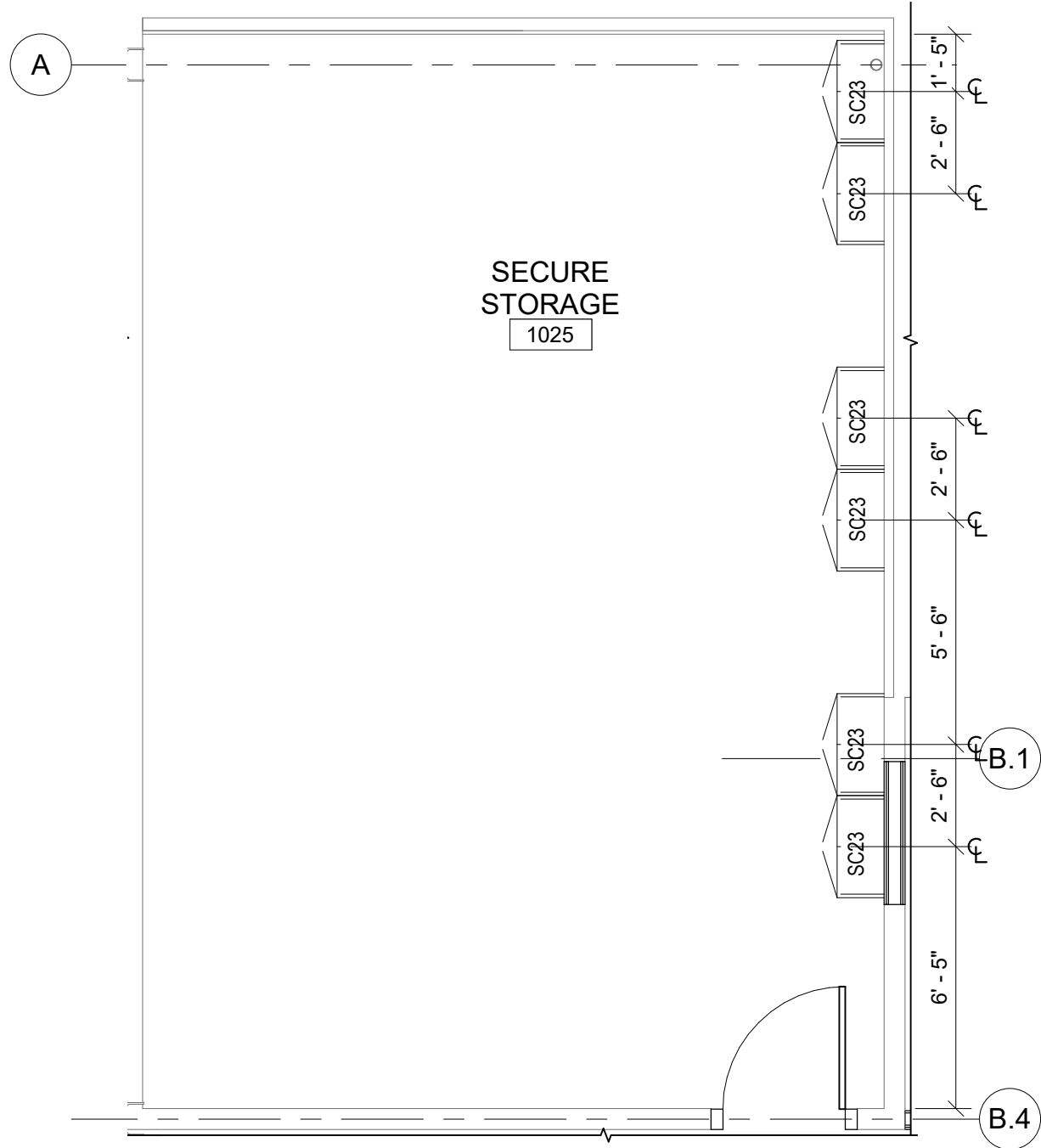

FURNITURE SCHEDULE- SECURE STORAGE 1025	
TAG	DESCRIPTION
SC23	OPUS 2-HIGH METAL LATERAL FILE 36"W x 18"D x 27"H

KEY PLAN

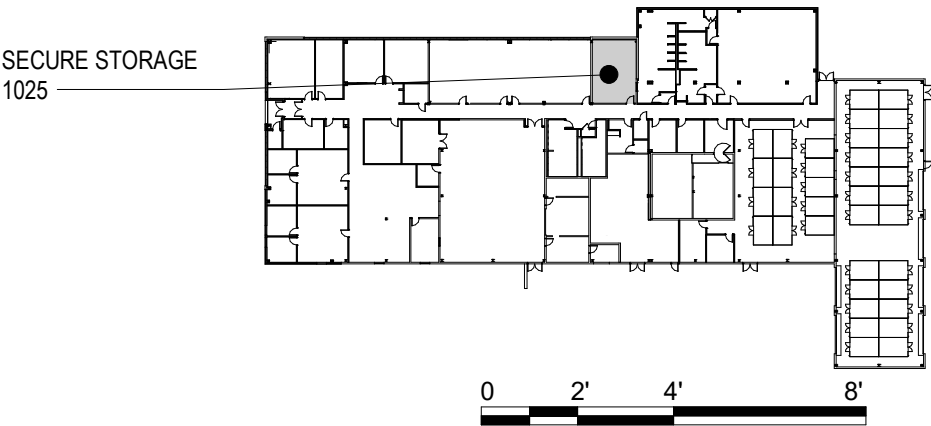

SCALE: 1/4"=1'-0

1 SECURE STORAGE 1025

1/4" = 1'-0"



US Army Corps
of Engineers®

US ARMY CORPS OF ENGINEERS
LOUISVILLE DISTRICT
LOUISVILLE, KY

M

**MOTT
MACDONALD**

111 Wood Avenue
Iselin NJ 08830-4112
United States of America
T- + 732-780-6565
F- + 732-577-0551
www.mottmacamericas.com

MARK

DESCRIPTION

DATE

UNITED STATES ARMY RESERVE CENTER
ORANGEBURG, NEW YORK

ENLARGED FURNITURE PLAN
SECURE STORAGE 1025

SHEET ID

IF-101g

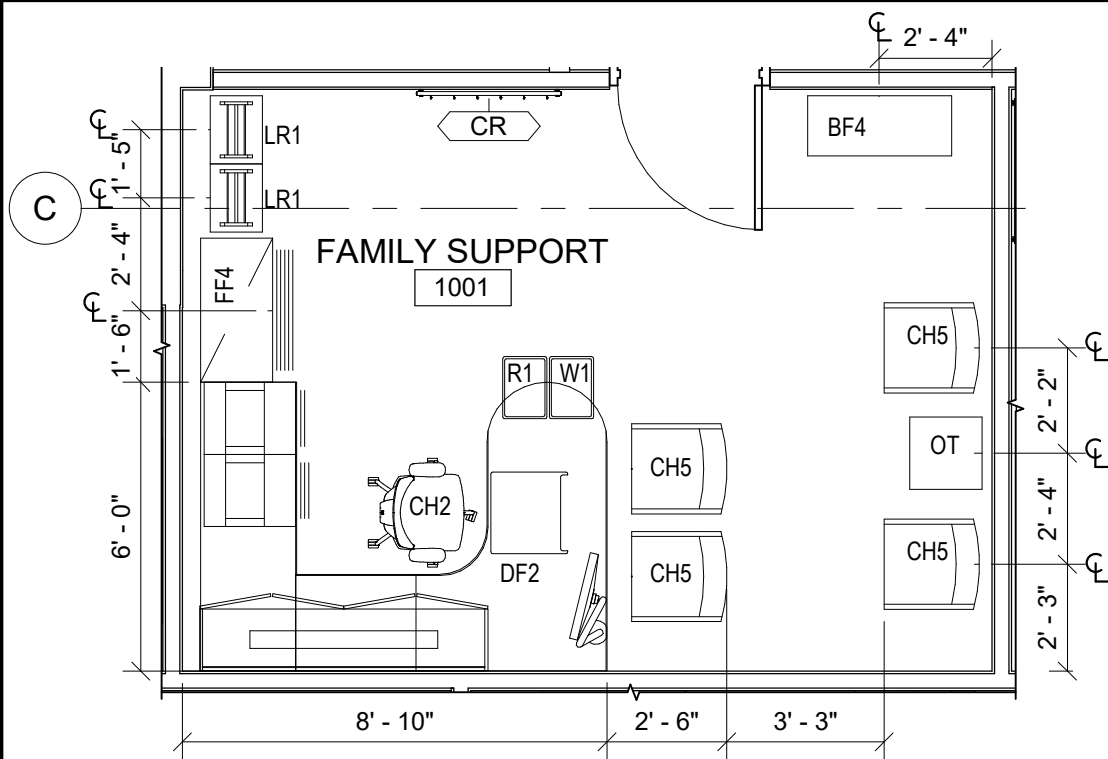

FURNITURE SCHEDULE- FAMILY SUPPORT 1001	
TAG	DESCRIPTION
CH2	WORLD TASK CHAIR W/ ADJUSTABLE ARMS
BF4	FOOTPRINT WOOD BOOKCASE 36"W x 13"D x 54"H
DF2	FOOTPRINT SYSTEMS FURNITURE
CH5	COLLAGE GUEST CHAIR W/ UPHOLSTERED TOP
W1	WASTEBASKET - MEDIUM (7GAL) 14-3/8" W x 10-1/4" D x 15" H
R1	DESKSIDE RECYCLING - MEDIUM (7GAL) 14-3/8" W x 10-1/4" D x 15" H
FF4	FUNDAMENTAL 4-HIGH LATERAL FILE 36"W x 18"D x 51"H
LR1	INTEGRATE FREESTANDING LITERATURE RACK 17"W x 17"D x 52-1/2"H
OT	ARPEGGIO WOOD END TABLE 20"W x 20"D x 20"H

ACCESSORY SCHEDULE	
TAG	DESCRIPTION
CR	4.25" L X 36" W WALL MOUNTED (6) HOOK PANEL COAT RACK, CFCI

1 FAMILY SUPPORT 1001

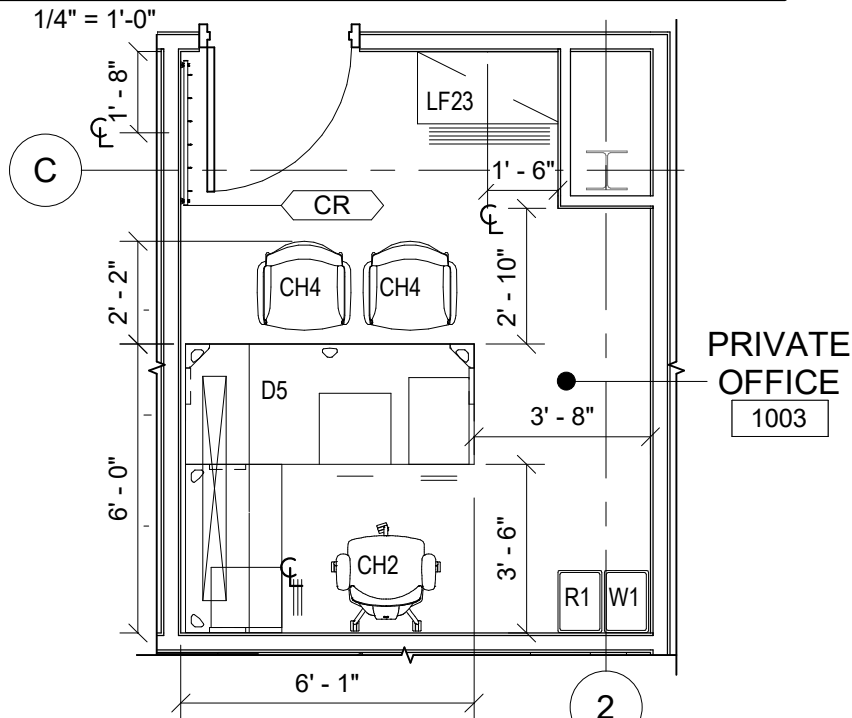

FURNITURE SCHEDULE- PRIVATE OFFICE 1003	
TAG	DESCRIPTION
CH2	WORLD TASK CHAIR W/ ADJUSTABLE ARMS
D5	BRAVO SYSTEMS FURNITURE
CH4	WORLD OCCASIONAL GUEST CHAIR
W1	WASTEBASKET - MEDIUM (7GAL) 14-3/8" W x 10-1/4" D x 15" H
R1	DESKSIDE RECYCLING - MEDIUM (7GAL) 14-3/8" W x 10-1/4" D x 15" H
LF23	OPUS 2-HIGH METAL LATERAL FILE 36"W x 18"D x 27"H

ACCESSORY SCHEDULE	
TAG	DESCRIPTION
CR	4.25" L X 36" W WALL MOUNTED (6) HOOK PANEL COAT RACK, CFCI

2 PRIVATE OFFICE 1003

KEY PLAN

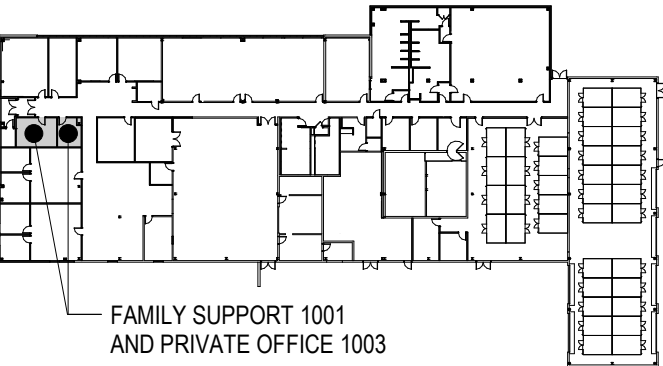

0 2' 4' 8'
SCALE: 1/4"=1'-0

US Army Corps of Engineers
of Engineers®

US ARMY CORPS OF ENGINEERS
LOUISVILLE DISTRICT
LOUISVILLE, KY

M **M**
MOTT
MACDONALD

111 Wood Avenue
Iselin NJ 08830-4112
United States of America
T- + 732-780-6565
F- + 732-577-0551
www.mottmacamericas.com

MARK	DESCRIPTION	DATE

UNITED STATES ARMY RESERVE CENTER
ORANGEBURG, NEW YORK

ENLARGED FURNITURE PLAN - FAMILY SUPPORT
1001 AND PRIVATE OFFICE 1003

SHEET ID

IF-101h

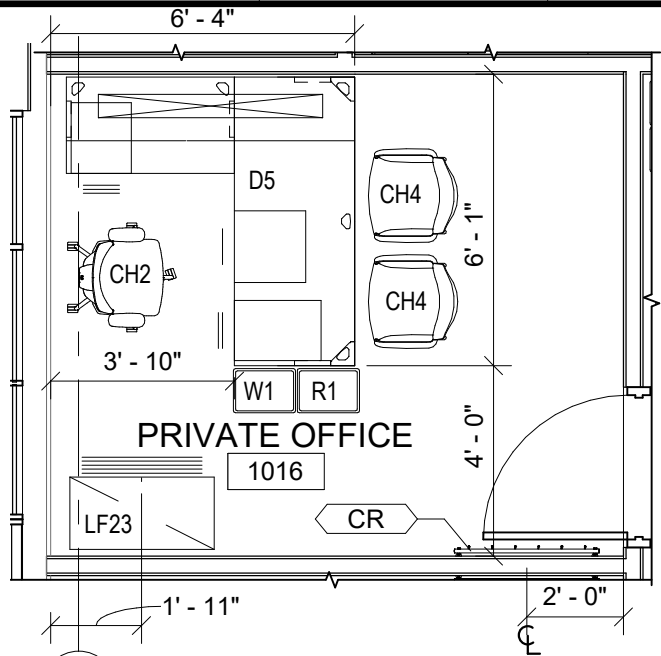

FURNITURE SCHEDULE- PRIVATE OFFICE 1016	
TAG	DESCRIPTION
CH2	WORLD TASK CHAIR W/ ADJUSTABLE ARMS
D5	BRAVO SYSTEMS FURNITURE
CH4	WORLD OCCASIONAL GUEST CHAIR
W1	WASTEBASKET - MEDIUM (7GAL) 14-3/8" W x 10-1/4" D x 15" H
R1	DESKSIDE RECYCLING - MEDIUM (7GAL) 14-3/8" W x 10-1/4" D x 15" H
LF23	OPUS 2-HIGH METAL LATERAL FILE 36"W x 18"D x 27"H

ACCESSORY SCHEDULE	
TAG	DESCRIPTION
CR	4.25" L X 36" W WALL MOUNTED (6) HOOK PANEL COAT RACK, CFCI

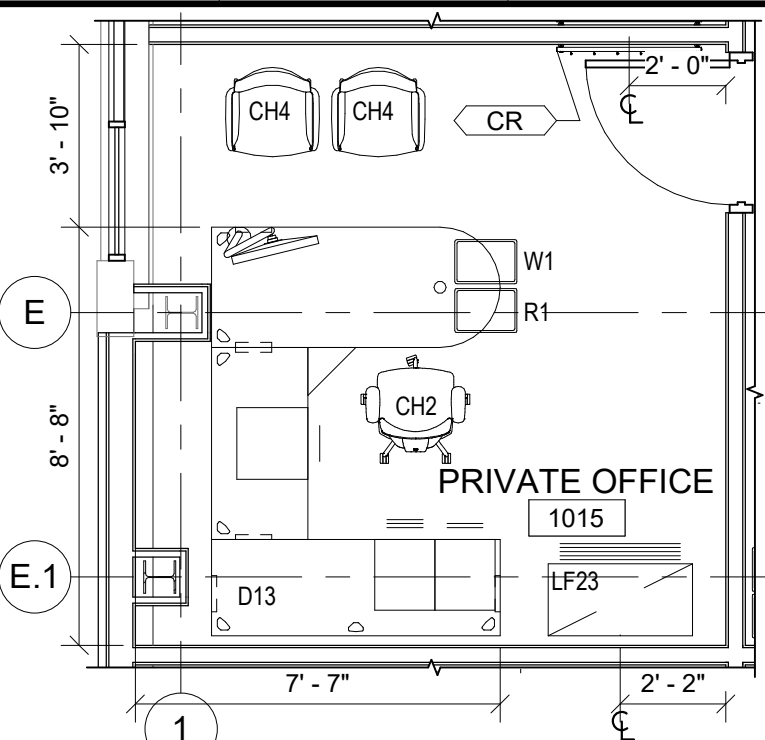

FURNITURE SCHEDULE- PRIVATE OFFICE 1015	
TAG	DESCRIPTION
CH2	WORLD TASK CHAIR W/ ADJUSTABLE ARMS
D13	BRAVO SYSTEMS FURNITURE
CH4	WORLD OCCASIONAL GUEST CHAIR
W1	WASTEBASKET - MEDIUM (7GAL) 14-3/8" W x 10-1/4" D x 15" H
R1	DESKSIDE RECYCLING - MEDIUM (7GAL) 14-3/8" W x 10-1/4" D x 15" H
LF23	OPUS 2-HIGH METAL LATERAL FILE 36"W x 18"D x 27"H

ACCESSORY SCHEDULE	
TAG	DESCRIPTION
CR	4.25" L X 36" W WALL MOUNTED (6) HOOK PANEL COAT RACK, CFCI

1 PRIVATE OFFICE 1016

1/4" = 1'-0"

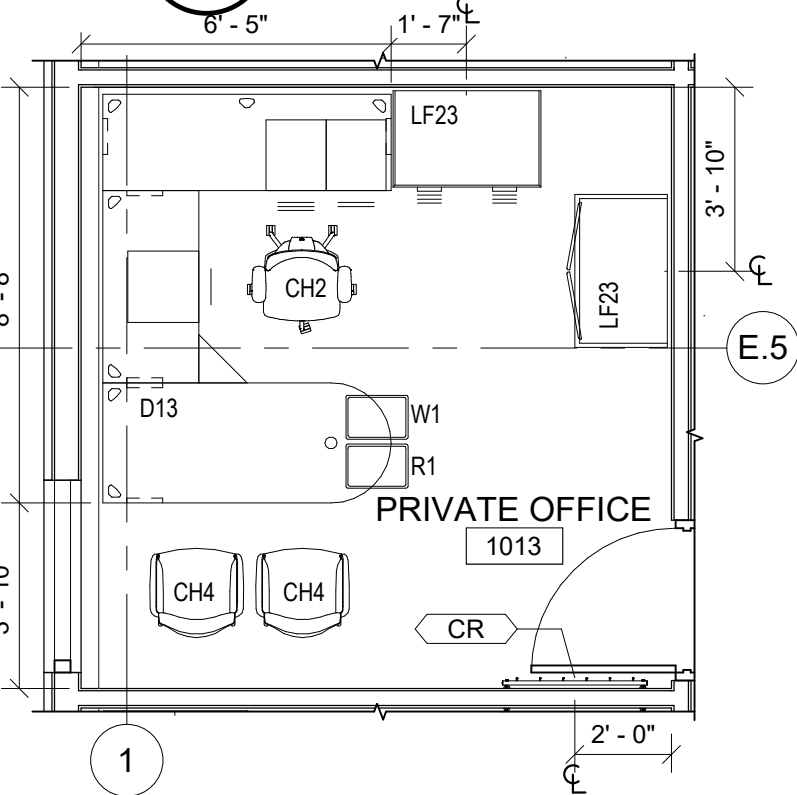

FURNITURE SCHEDULE- PRIVATE OFFICE 1013	
TAG	DESCRIPTION
CH2	WORLD TASK CHAIR W/ ADJUSTABLE ARMS
D13	BRAVO SYSTEMS FURNITURE
CH4	WORLD OCCASIONAL GUEST CHAIR
W1	WASTEBASKET - MEDIUM (7GAL) 14-3/8" W x 10-1/4" D x 15" H
R1	DESKSIDE RECYCLING - MEDIUM (7GAL) 14-3/8" W x 10-1/4" D x 15" H
LF23	OPUS 2-HIGH METAL LATERAL FILE 36"W x 18"D x 27"H

ACCESSORY SCHEDULE	
TAG	DESCRIPTION
CR	4.25" L X 36" W WALL MOUNTED (6) HOOK PANEL COAT RACK, CFCI

3 PRIVATE OFFICE 1013

1/4" = 1'-0"

2 PRIVATE OFFICE 1015

1/4" = 1'-0"

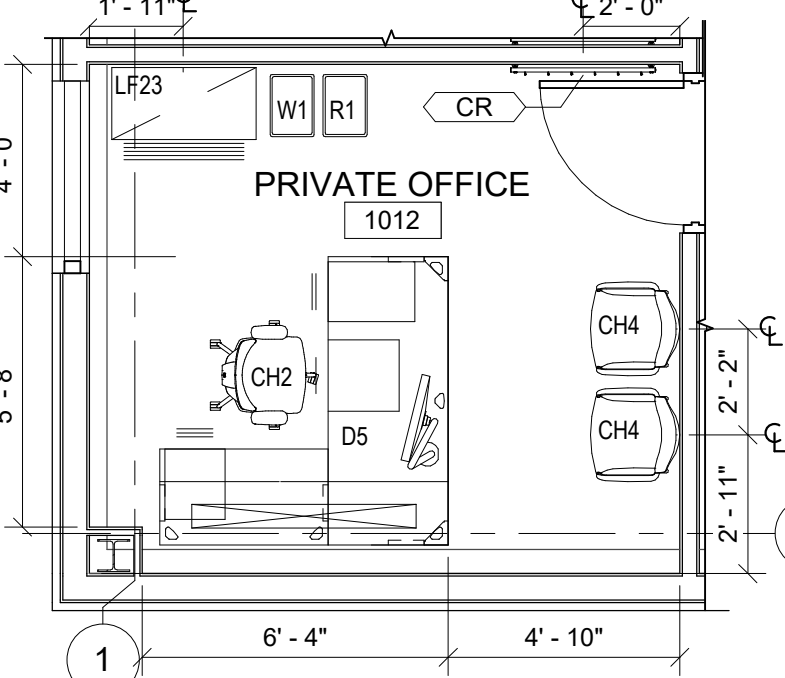

FURNITURE SCHEDULE- PRIVATE OFFICE 1012	
TAG	DESCRIPTION
CH2	WORLD TASK CHAIR W/ ADJUSTABLE ARMS
D5	BRAVO SYSTEMS FURNITURE
CH4	WORLD OCCASIONAL GUEST CHAIR
W1	WASTEBASKET - MEDIUM (7GAL) 14-3/8" W x 10-1/4" D x 15" H
R1	DESKSIDE RECYCLING - MEDIUM (7GAL) 14-3/8" W x 10-1/4" D x 15" H
LF23	OPUS 2-HIGH METAL LATERAL FILE 36"W x 18"D x 27"H

ACCESSORY SCHEDULE	
TAG	DESCRIPTION
CR	4.25" L X 36" W WALL MOUNTED (6) HOOK PANEL COAT RACK, CFCI

4 PRIVATE OFFICE 1012

1/4" = 1'-0"

KEY PLAN

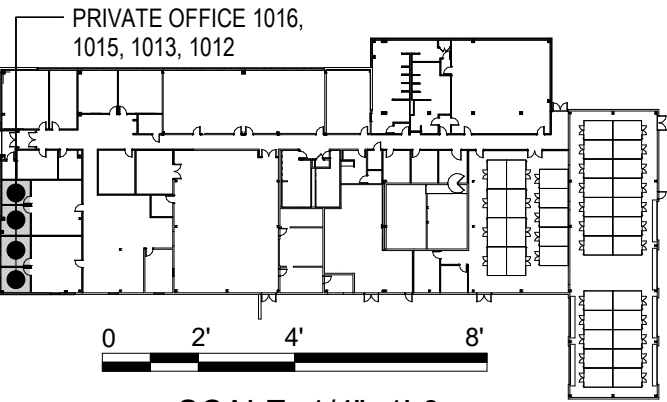

SCALE: 1/4"=1'-0

**US Army Corps
of Engineers®**

US ARMY CORPS OF ENGINEERS
LOUISVILLE DISTRICT
LOUISVILLE, KY

M **M**

111 Wood Avenue
Iselin NJ 08830-4112
United States of America
T- + 732-780-6565
F- + 732-577-0551
www.mottmacamericas.com

**MOTT
MACDONALD**

MARK	DESCRIPTION	DATE

UNITED STATES ARMY RESERVE CENTER
ORANGEBURG, NEW YORK

ENLARGED FURNITURE PLAN
PRIVATE OFFICES: 1016, 1015, 1013, 1012

SHEET ID

IF-101i

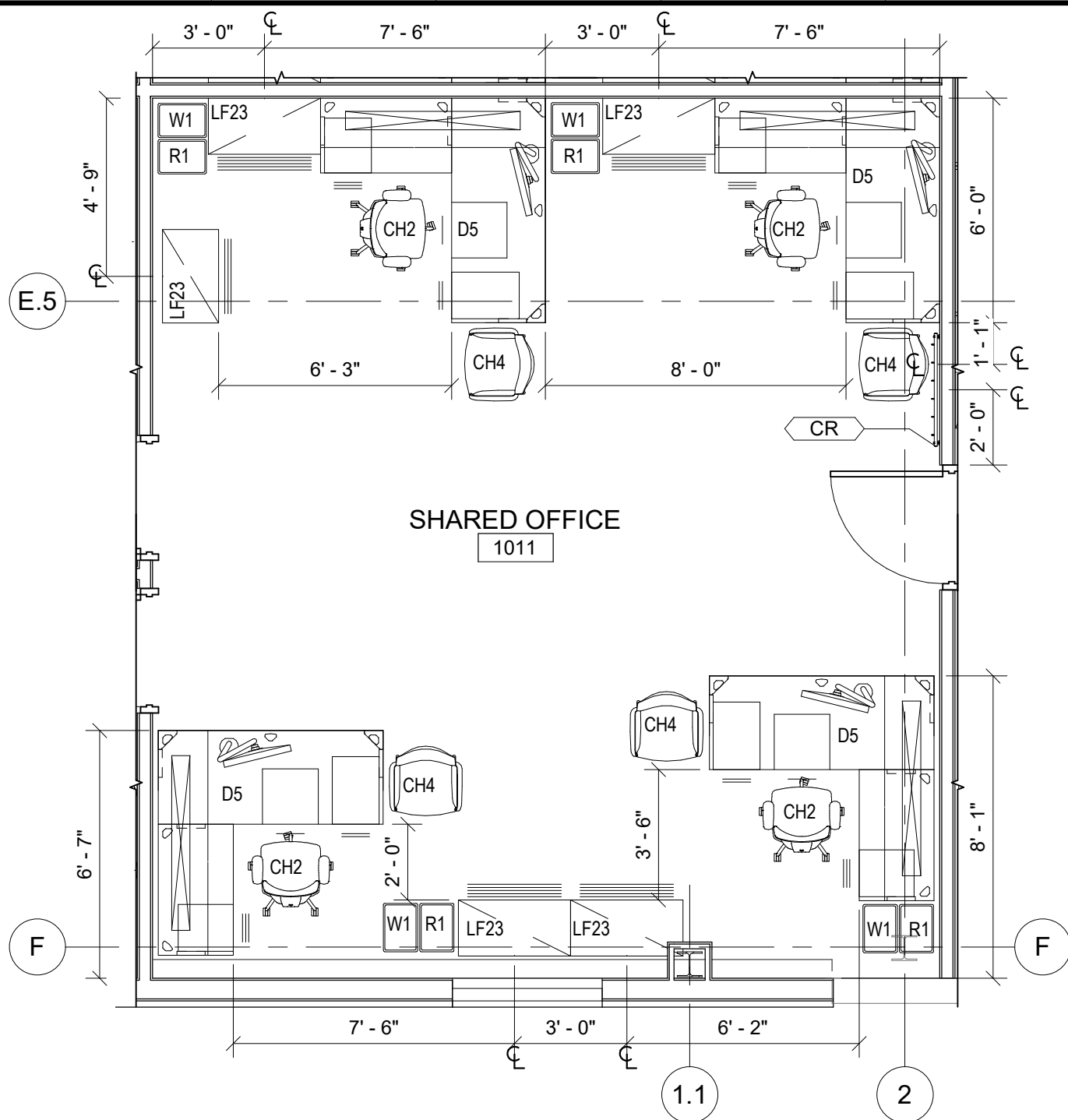

FURNITURE SCHEDULE- SHARED OFFICE 1011	
TAG	DESCRIPTION
CH2	WORLD TASK CHAIR W/ ADJUSTABLE ARMS
D5	BRAVO SYSTEMS FURNITURE
CH4	WORLD OCCASIONAL GUEST CHAIR
W1	WASTEBASKET - MEDIUM (7GAL) 14-3/8" W x 10-1/4" D x 15" H
R1	DESKSIDE RECYCLING - MEDIUM (7GAL) 14-3/8" W x 10-1/4" D x 15" H
LF23	OPUS 2-HIGH METAL LATERAL FILE 36"W x 18"D x 27"H

ACCESSORY SCHEDULE	
TAG	DESCRIPTION
CR	4.25" L X 36" W WALL MOUNTED (6) HOOK PANEL COAT RACK, CFCI

KEY PLAN

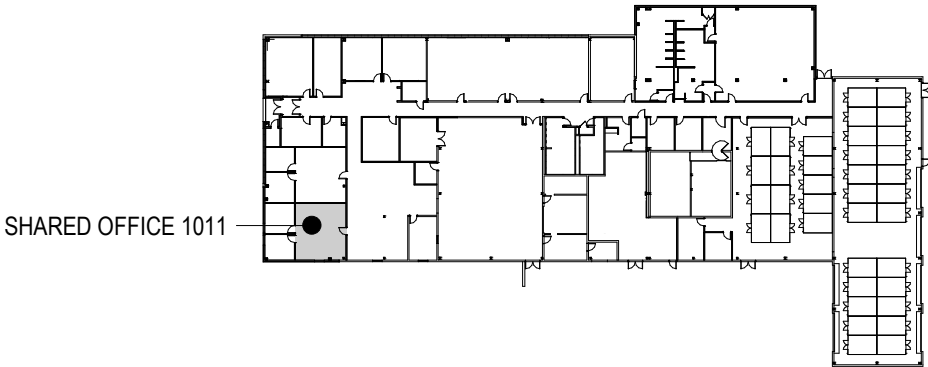

SCALE: 1/4"=1'-0

1 SHARED OFFICE 1011
1/4" = 1'-0"



US Army Corps
of Engineers®

US ARMY CORPS OF ENGINEERS
LOUISVILLE DISTRICT
LOUISVILLE, KY

M

M

MOTT
MACDONALD

111 Wood Avenue
Iselin NJ 08830-4112
United States of America
T- + 732-780-6565
F- + 732-577-0551
www.mottmacamericas.com

MARK	DESCRIPTION	DATE

UNITED STATES ARMY RESERVE CENTER
ORANGEBURG, NEW YORK

ENLARGED FURNITURE PLAN
SHARED OFFICE 1011

SHEET ID

IF-101j

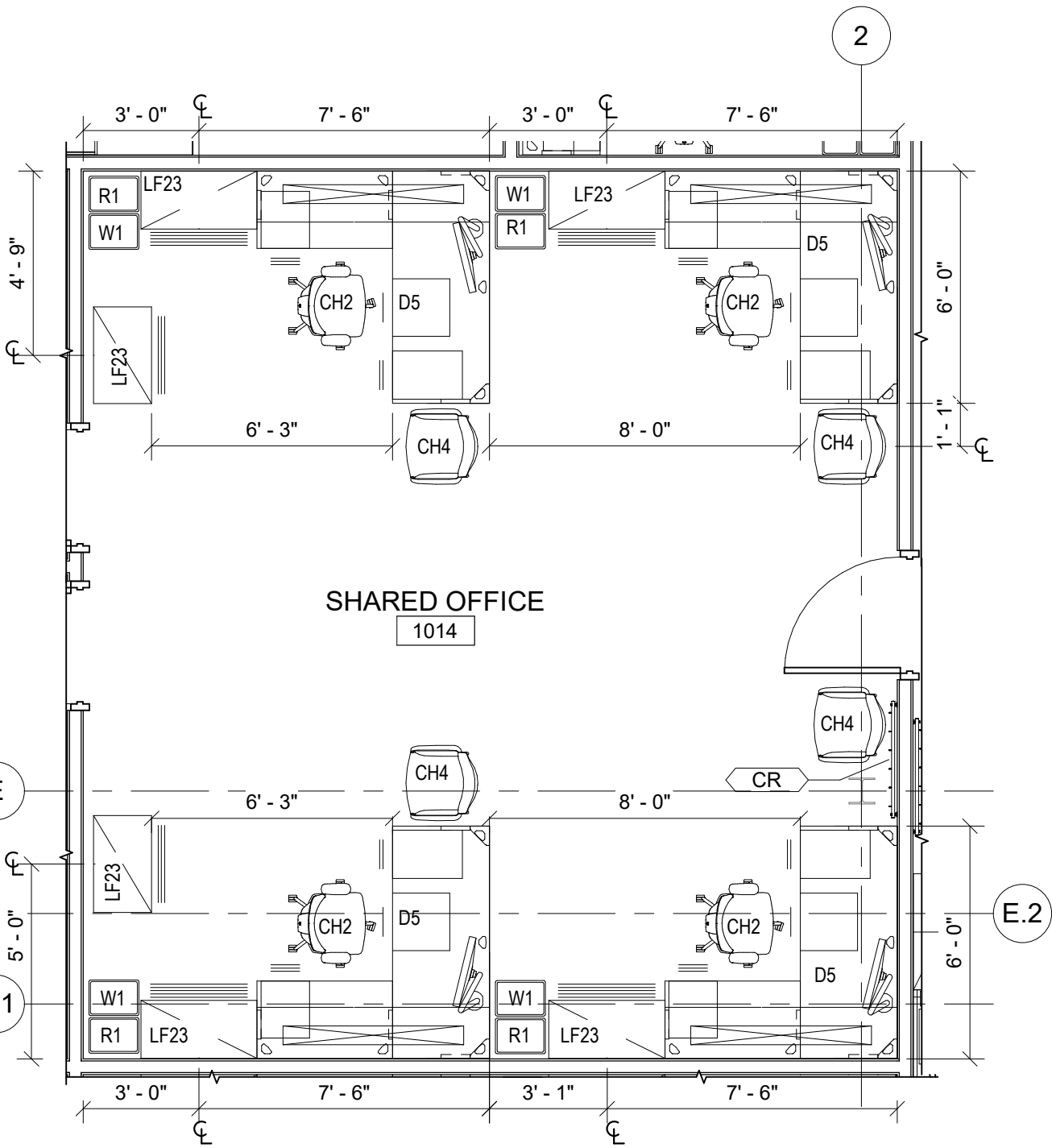

FURNITURE SCHEDULE- SHARED OFFICE 1014	
TAG	DESCRIPTION
CH2	WORLD TASK CHAIR W/ ADJUSTABLE ARMS
D5	BRAVO SYSTEMS FURNITURE
CH4	WORLD OCCASIONAL GUEST CHAIR
W1	WASTEBASKET - MEDIUM (7GAL) 14-3/8" W x 10-1/4" D x 15" H
R1	DEKSIDESIDE RECYCLING - MEDIUM (7GAL) 14-3/8" W x 10-1/4" D x 15" H
LF23	OPUS 2-HIGH METAL LATERAL FILE 36"W x 18"D x 27"H

ACCESSORY SCHEDULE	
TAG	DESCRIPTION
CR	4.25" L X 36" W WALL MOUNTED (6) HOOK PANEL COAT RACK, CFCI

KEY PLAN

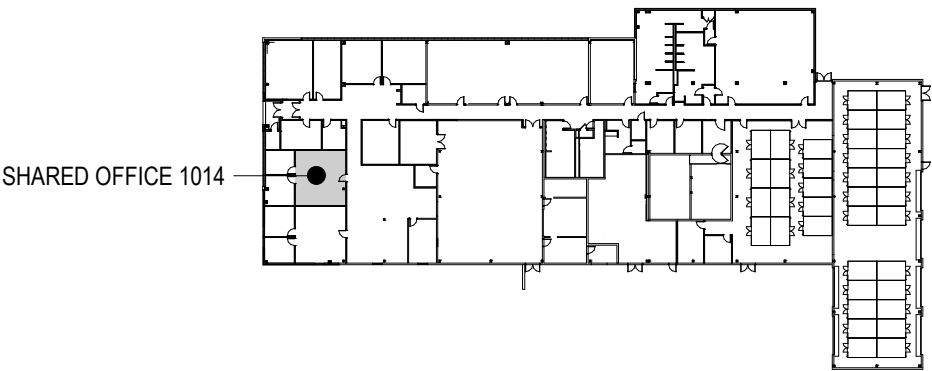

SCALE: 1/4"=1'-0

1 SHARED OFFICE 1014

1/4" = 1'-0"



US Army Corps
of Engineers®

US ARMY CORPS OF ENGINEERS
LOUISVILLE DISTRICT
LOUISVILLE, KY

M

MOTT
MACDONALD

111 Wood Avenue
Iselin NJ 08830-4112
United States of America
T- + 732-780-6565
F- + 732-577-0551
www.mottmacamericas.com

MARK

DESCRIPTION

DATE

UNITED STATES ARMY RESERVE CENTER
ORANGEBURG, NEW YORK

ENLARGED FURNITURE PLAN
SHARED OFFICE 1014

SHEET ID

IF-101k

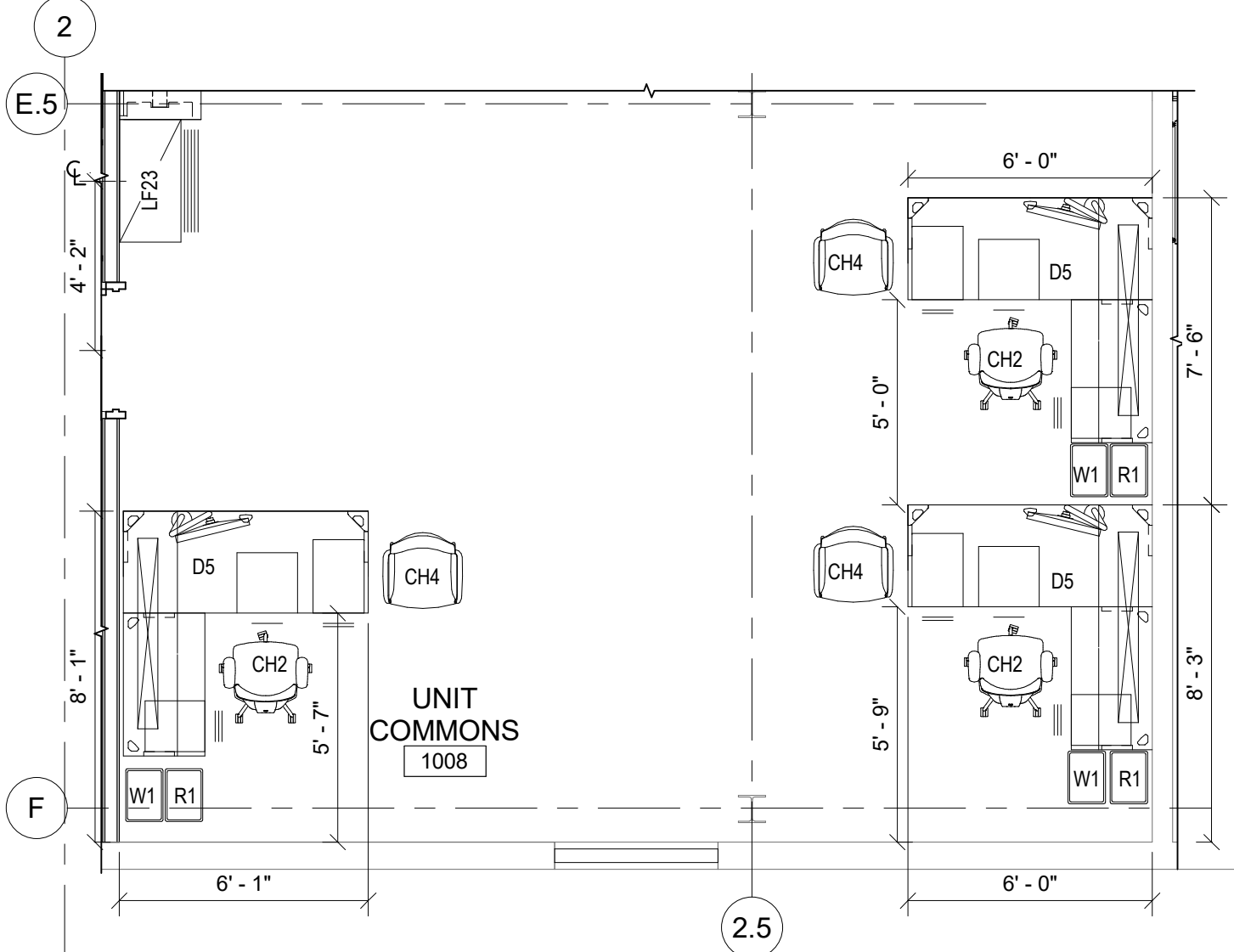

FURNITURE SCHEDULE - UNIT COMMONS 1008	
TAG	DESCRIPTION
CH2	WORLD TASK CHAIR W/ ADJUSTABLE ARMS
CH4	WORLD OCCASIONAL GUEST CHAIR
W1	WASTEBASKET - MEDIUM (7GAL) 14-3/8" W x 10-1/4" D x 15" H
R1	DESKSIDE RECYCLING - MEDIUM (7GAL) 14-3/8" W x 10-1/4" D x 15" H
LF23	OPUS 2-HIGH METAL LATERAL FILE 36"W x 18"D x 27"H
D5	BRAVO SYSTEMS FURNITURE

1

UNIT COMMONS 1008 - PART 2

1/4" = 1'-0"

KEY PLAN

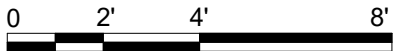
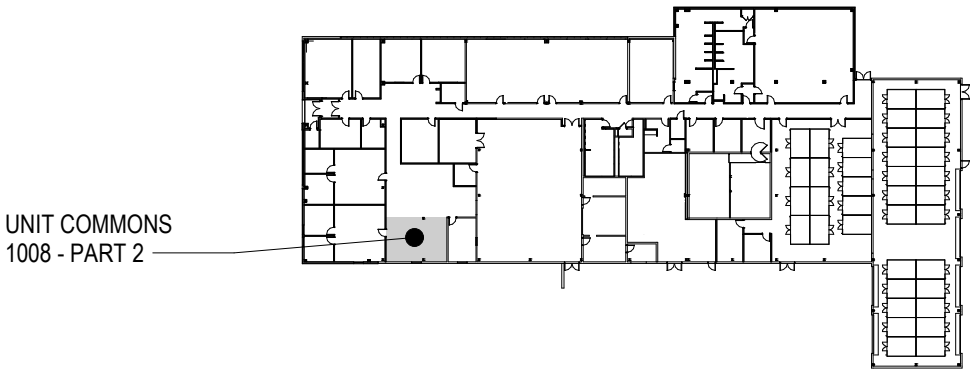

SCALE: 1/4"=1'-0



US Army Corps
of Engineers®

US ARMY CORPS OF ENGINEERS
LOUISVILLE DISTRICT
LOUISVILLE, KY

M

M

MOTT
MACDONALD

111 Wood Avenue
Iselin NJ 08830-4112
United States of America
T- + 732-780-6565
F- + 732-577-0551
www.mottmacamericas.com

MARK	DESCRIPTION	DATE

UNITED STATES ARMY RESERVE CENTER
ORANGEBURG, NEW YORK

ENLARGED FURNITURE PLAN
UNIT COMMONS 1008 - PART 2

SHEET ID

IF-101m

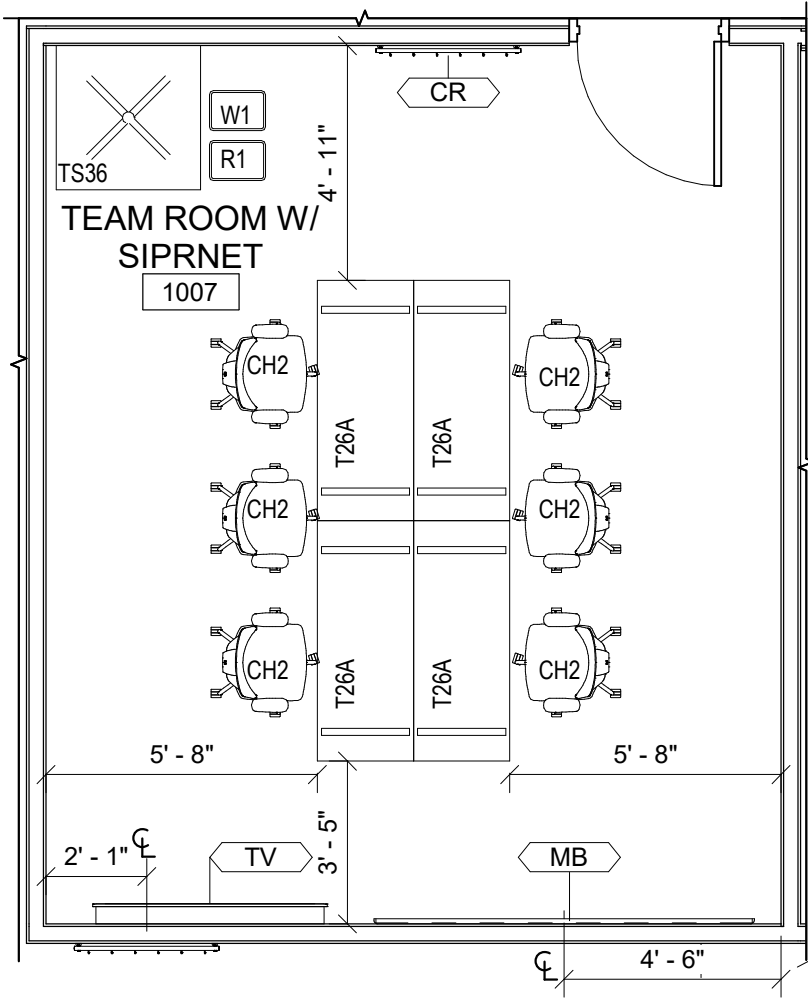

FURNITURE SCHEDULE- TEAM ROOM W/SIPRNET 1007	
TAG	DESCRIPTION
CH2	WORLD TASK CHAIR W/ ADJUSTABLE ARMS
TS36	BARRON FIXED LEG SQUARE TABLE 36"W x 36"D x 29"H
T26A	TREK FIXED LEG 1 1/4" TOP TABLE 24"D x 60"W
W1	DEKSIDESIDE RECYCLING - MEDIUM (7GAL) 14-3/8" W x 10-1/4" D x 15" H
R1	DEKSIDESIDE RECYCLING - MEDIUM (7GAL) 14-3/8" W x 10-1/4" D x 15" H

ACCESSORY SCHEDULE	
TAG	DESCRIPTION
MB	96" X 48" WALL MOUNTED WHITE MARKERBOARD, CFCI
TV	GFGI
CR	4.25" L X 36" W WALL MOUNTED (6) HOOK PANEL COAT RACK, CFCI

1

TEAM ROOM W/ SIPRNET 1007

1/4" = 1'-0"

KEY PLAN

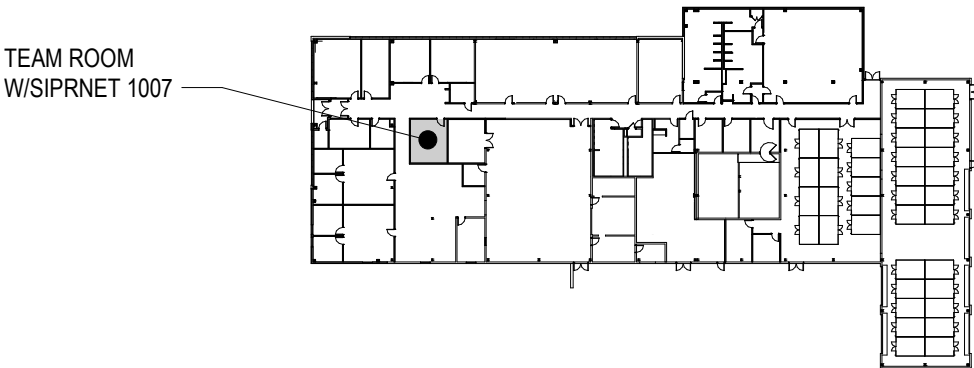

SCALE: 1/4"=1'-0



US Army Corps
of Engineers®

US ARMY CORPS OF ENGINEERS
LOUISVILLE DISTRICT
LOUISVILLE, KY

M

MOTT
MACDONALD

111 Wood Avenue
Iselin NJ 08830-4112
United States of America
T- + 732-780-6565
F- + 732-577-0551
www.mottmacamericas.com

MARK

DESCRIPTION

DATE

UNITED STATES ARMY RESERVE CENTER
ORANGEBURG, NEW YORK

ENLARGED FURNITURE PLAN
TEAM ROOM W/SIPRNET 1007

SHEET ID

IF-101n

FURNITURE SCHEDULE- CHAIR STORAGE 1020	
TAG	DESCRIPTION
CD1	CHAIR TRUCK FOR RIO SERIES - RIO-CART (STACKING CART OPTION)
CT1	MEGA RAK MOBILE COAT RACK

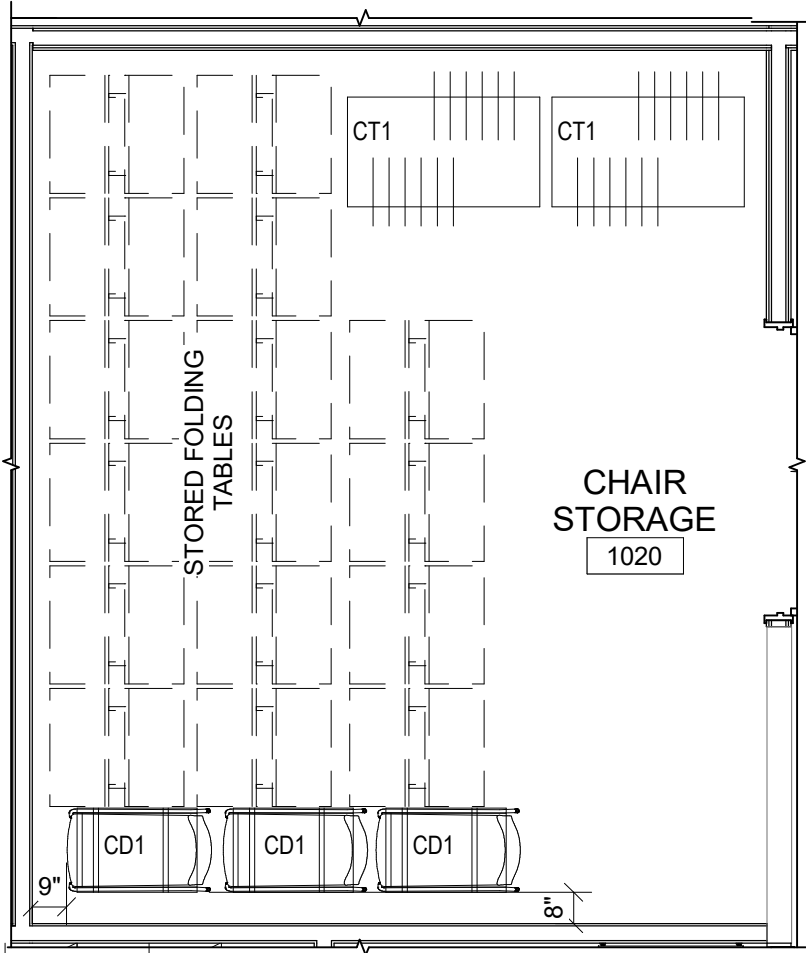

1

CHAIR STORAGE 1020

1/4" = 1'-0"

KEY PLAN

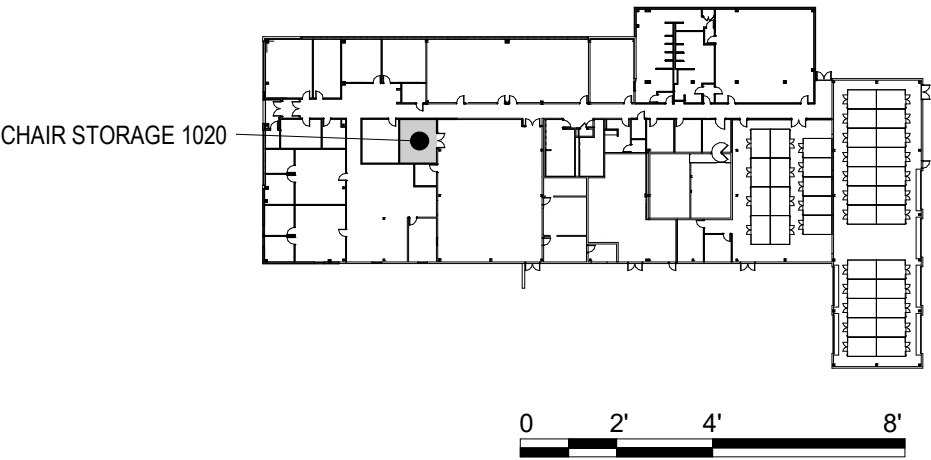

SCALE: 1/4"=1'-0



US Army Corps
of Engineers®

US ARMY CORPS OF ENGINEERS
LOUISVILLE DISTRICT
LOUISVILLE, KY

M

MOTT
MACDONALD

111 Wood Avenue
Iselin NJ 08830-4112
United States of America
T- + 732-780-6565
F- + 732-577-0551
www.mottmacamericas.com

MARK	DESCRIPTION	DATE

UNITED STATES ARMY RESERVE CENTER
ORANGEBURG, NEW YORK

ENLARGED FURNITURE PLAN
CHAIR STORAGE 1020

SHEET ID

IF-101o

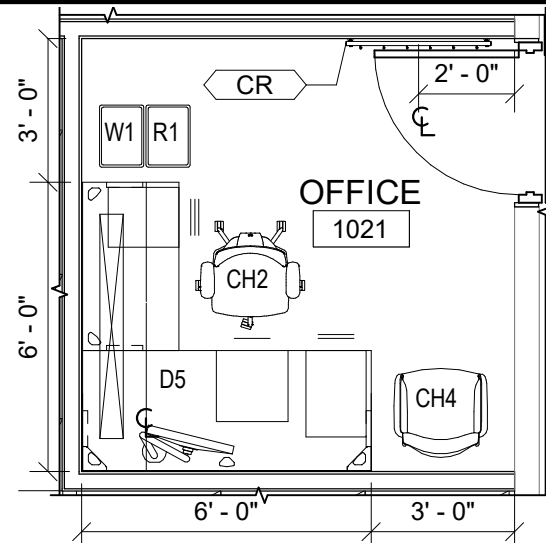

1 OFFICE 1021
1/4" = 1'-0"

FURNITURE SCHEDULE- OFFICE 1021	
TAG	DESCRIPTION
CH2	WORLD TASK CHAIR W/ ADJUSTABLE ARMS
D5	BRAVO SYSTEMS FURNITURE
CH4	WORLD OCCASIONAL GUEST CHAIR
W1	WASTEBASKET - MEDIUM (7GAL) 14-3/8" W x 10-1/4" D x 15" H
R1	DESKSIDE RECYCLING - MEDIUM (7GAL) 14-3/8" W x 10-1/4" D x 15" H

ACCESSORY SCHEDULE	
TAG	DESCRIPTION
CR	4.25" L X 36" W WALL MOUNTED (6) HOOK PANEL COAT RACK, CFCI

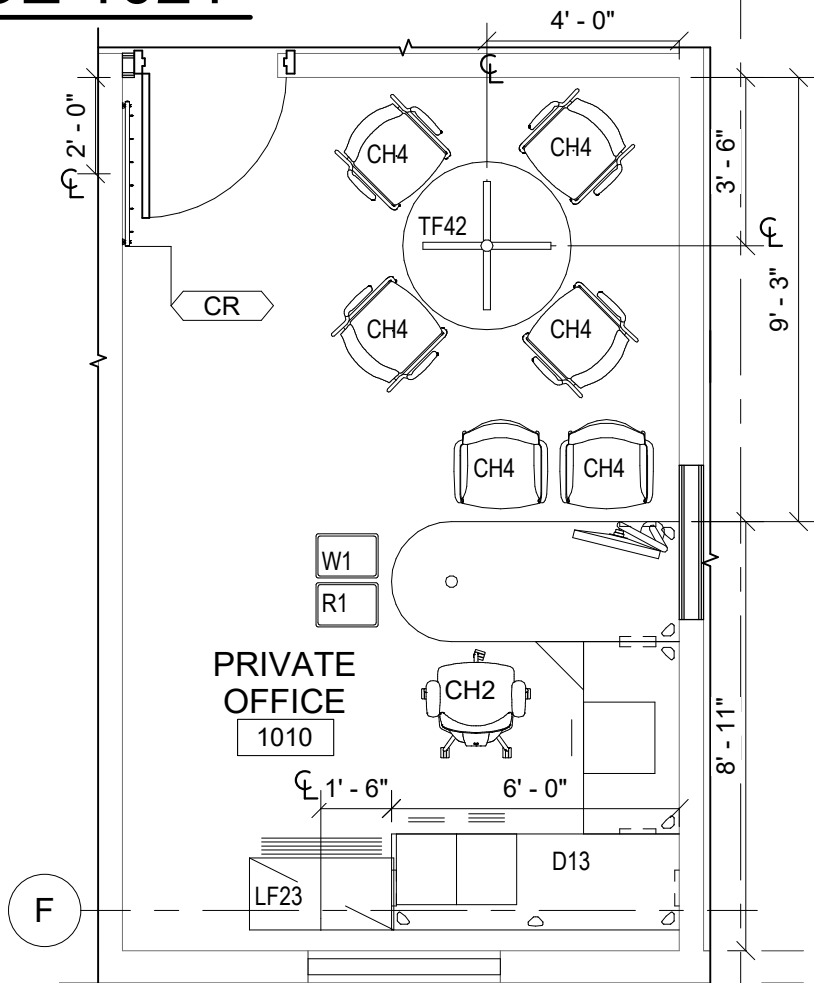

2 PRIVATE OFFICE 1010
1/4" = 1'-0"

FURNITURE SCHEDULE- PRIVATE OFFICE 1010	
TAG	DESCRIPTION
CH2	WORLD TASK CHAIR W/ ADJUSTABLE ARMS
D13	BRAVO SYSTEMS FURNITURE
CH4	WORLD OCCASIONAL GUEST CHAIR
W1	WASTEBASKET - MEDIUM (7GAL) 14-3/8" W x 10-1/4" D x 15" H
R1	DESKSIDE RECYCLING - MEDIUM (7GAL) 14-3/8" W x 10-1/4" D x 15" H
LF23	OPUS 2-HIGH METAL LATERAL FILE 36"W x 18"D x 27"H
TF42	FOOTPRINT TEAR DROP SHAPED TABLE 37-3/8"D x 37-3/8"W x 29-1/8"H

ACCESSORY SCHEDULE	
TAG	DESCRIPTION
CR	4.25" L X 36" W WALL MOUNTED (6) HOOK PANEL COAT RACK, CFCI

KEY PLAN

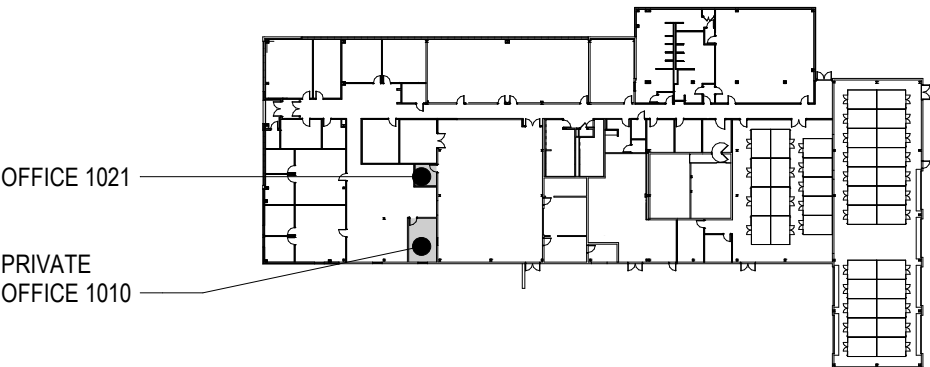

0 2' 4' 8'
SCALE: 1/4"=1'-0

**US Army Corps
of Engineers®**

US ARMY CORPS OF ENGINEERS
LOUISVILLE DISTRICT
LOUISVILLE, KY

M 111 Wood Avenue
Iselin NJ 08830-4112
United States of America
T- + 732-780-6565
F- + 732-577-0551
www.mottmacamericas.com

**MOTT
MACDONALD**

MARK	DESCRIPTION	DATE

UNITED STATES ARMY RESERVE CENTER
ORANGEBURG, NEW YORK

ENLARGED FURNITURE PLAN
OFFICE 1021 AND PRIVATE OFFICE 1010

SHEET ID

IF-101p

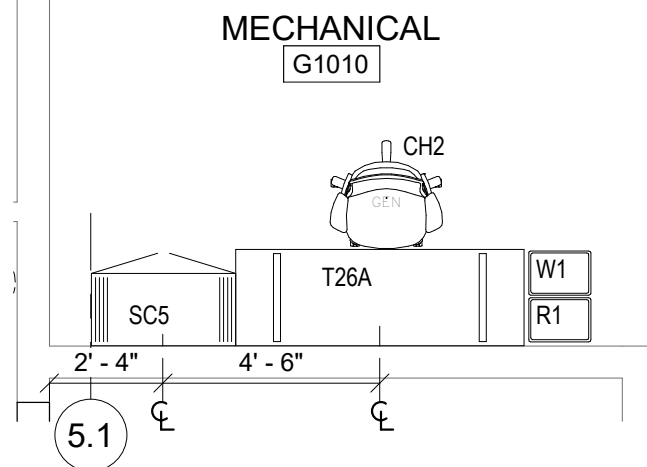

1

$$1/4'' = 1'-0''$$

2

$$1/4'' = 1'-0''$$

M

**MOTT
MACDONALD**

111 Wood Avenue
Iselin NJ 08830-4112
United States of America
T- + 732-780-6565
F- + 732-577-0551
www.mottmacamericas.com

MARK	DESCRIPTION	DATE

ENLARGED FURNITURE PLAN - LACTATION ROOM
1026 AND MECHANICAL G1010

IF-101q

FURNITURE SCHEDULE- LACTATION ROOM 1026	
TAG	DESCRIPTION
CH3	HARMONY DURABLE 650 SERIES RECLINER
OT	ARPEGGIO WOOD END TABLE 20"W x 20"D x 20"H
W1	WASTEBASKET - MEDIUM (7GAL) 14-3/8" W x 10-1/4" D x 15" H
R1	DESKSIDE RECYCLING - MEDIUM (7GAL) 14-3/8" W x 10-1/4" D x 15" H

ACCESSORY SCHEDULE	
TAG	DESCRIPTION
CR	4.25" L X 36" W WALL MOUNTED (6) HOOK PANEL COAT RACK, CFCI

FURNITURE SCHEDULE- MECHANICAL G1010	
TAG	DESCRIPTION
CH2	WORLD TASK CHAIR W/ ADJUSTABLE ARMS
T26A	TREK FIXED LEG 1 1/4" TOP TABLE 24"D x 60"W
W1	WASTEBASKET - MEDIUM (7GAL) 14-3/8" W x 10-1/4" D x 15" H
R1	DESKSIDE RECYCLING - MEDIUM (7GAL) 14-3/8" W x 10-1/4" D x 15" H
SC5	OPUS 5-HIGH STORAGE CABINET W/ DOUBLE DOORS 36"W x 18"D x 65"H

KEY PLAN

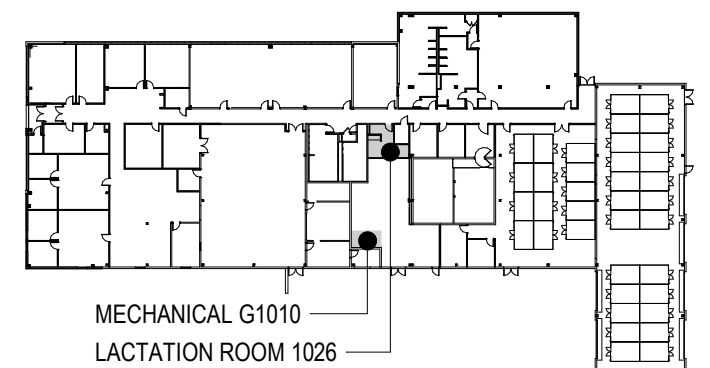

SCALE: 1/4"=1'-0"

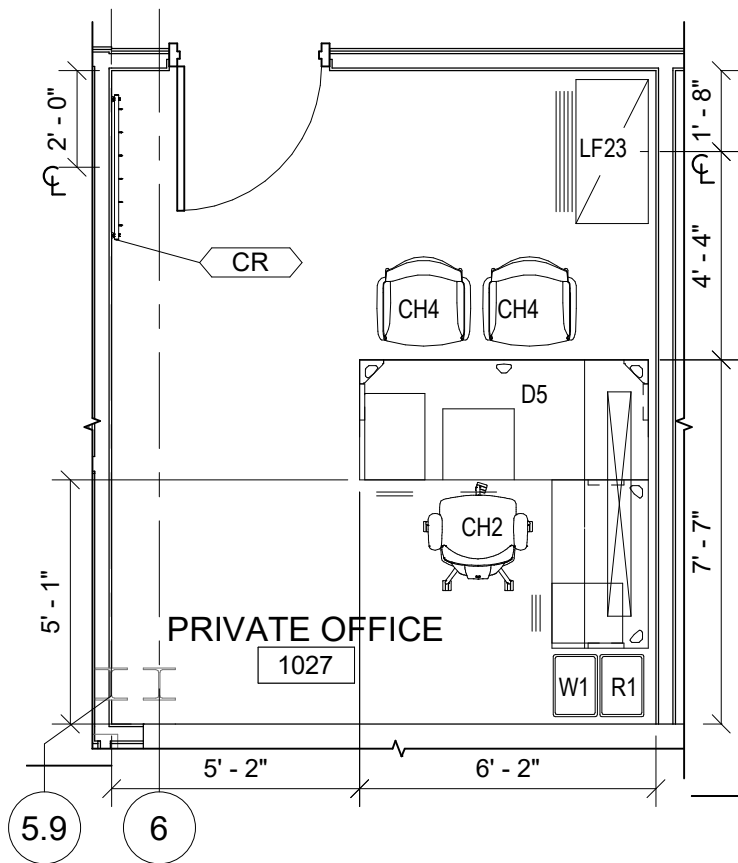

FURNITURE SCHEDULE- PRIVATE ROOM 1027	
TAG	DESCRIPTION
CH2	WORLD TASK CHAIR W/ ADJUSTABLE ARMS
D5	BRAVO SYSTEMS FURNITURE
CH4	WORLD OCCASIONAL GUEST CHAIR
W1	WASTEBASKET - MEDIUM (7GAL) 14-3/8" W x 10-1/4" D x 15" H
R1	DESKSIDE RECYCLING - MEDIUM (7GAL) 14-3/8" W x 10-1/4" D x 15" H
LF23	OPUS 2-HIGH METAL LATERAL FILE 36"W x 18"D x 27"H

ACCESSORY SCHEDULE	
TAG	DESCRIPTION
CR	4.25" L X 36" W WALL MOUNTED (6) HOOK PANEL COAT RACK, CFCI

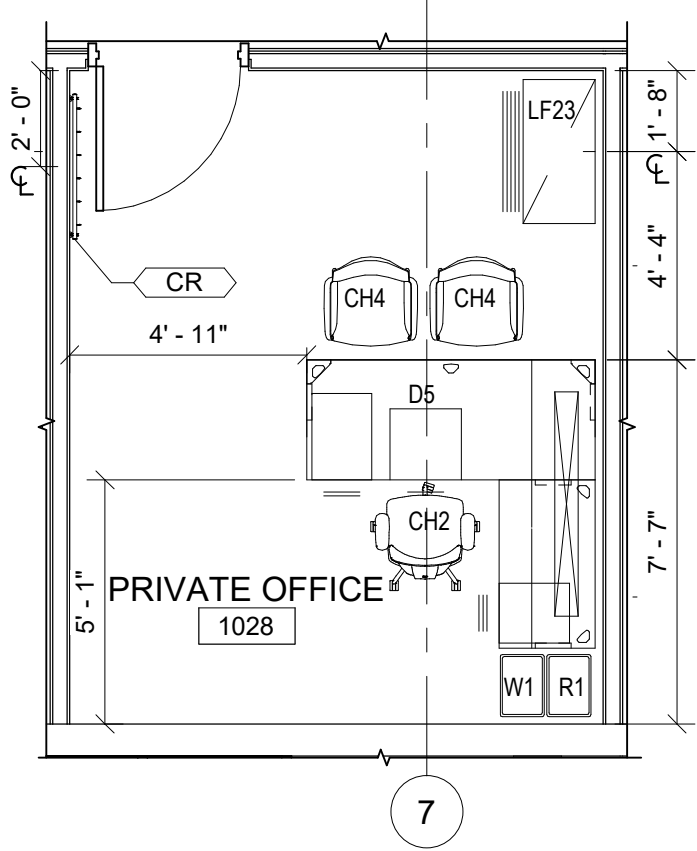

FURNITURE SCHEDULE- PRIVATE ROOM 1028	
TAG	DESCRIPTION
CH2	WORLD TASK CHAIR W/ ADJUSTABLE ARMS
D5	BRAVO SYSTEMS FURNITURE
CH4	WORLD OCCASIONAL GUEST CHAIR
W1	WASTEBASKET - MEDIUM (7GAL) 14-3/8" W x 10-1/4" D x 15" H
R1	DESKSIDE RECYCLING - MEDIUM (7GAL) 14-3/8" W x 10-1/4" D x 15" H
LF23	OPUS 2-HIGH METAL LATERAL FILE 36"W x 18"D x 27"H

ACCESSORY SCHEDULE	
TAG	DESCRIPTION
CR	4.25" L X 36" W WALL MOUNTED (6) HOOK PANEL COAT RACK, CFCI

1 PRIVATE OFFICE 1027
1/4" = 1'-0"

2 PRIVATE OFFICE 1028
1/4" = 1'-0"

KEY PLAN

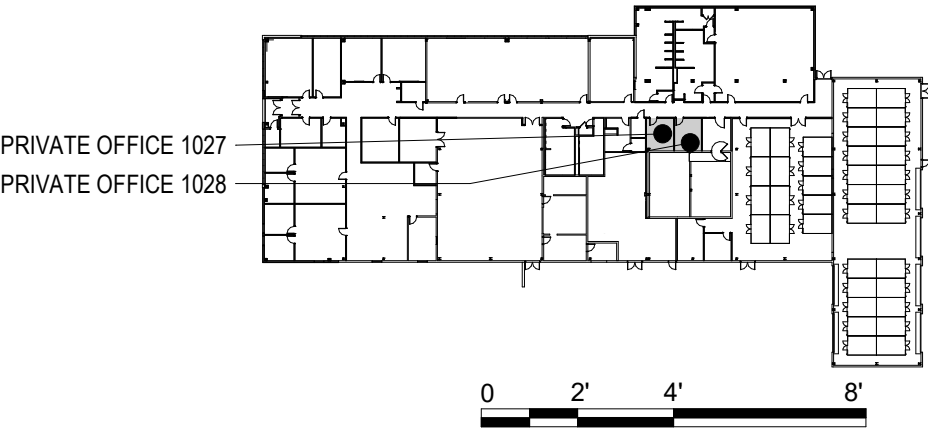

SCALE: 1/4"=1'-0

**US Army Corps
of Engineers®**

US ARMY CORPS OF ENGINEERS
LOUISVILLE DISTRICT
LOUISVILLE, KY

M M

111 Wood Avenue
Iselin NJ 08830-4112
United States of America
T- + 732-780-6565
F- + 732-577-0551
www.mottmacamericas.com

**MOTT
MACDONALD**

MARK	DESCRIPTION	DATE

UNITED STATES ARMY RESERVE CENTER
ORANGEBURG, NEW YORK

**ENLARGED FURNITURE PLAN
PRIVATE OFFICE 1027 AND 1028**

SHEET ID

IF-101r

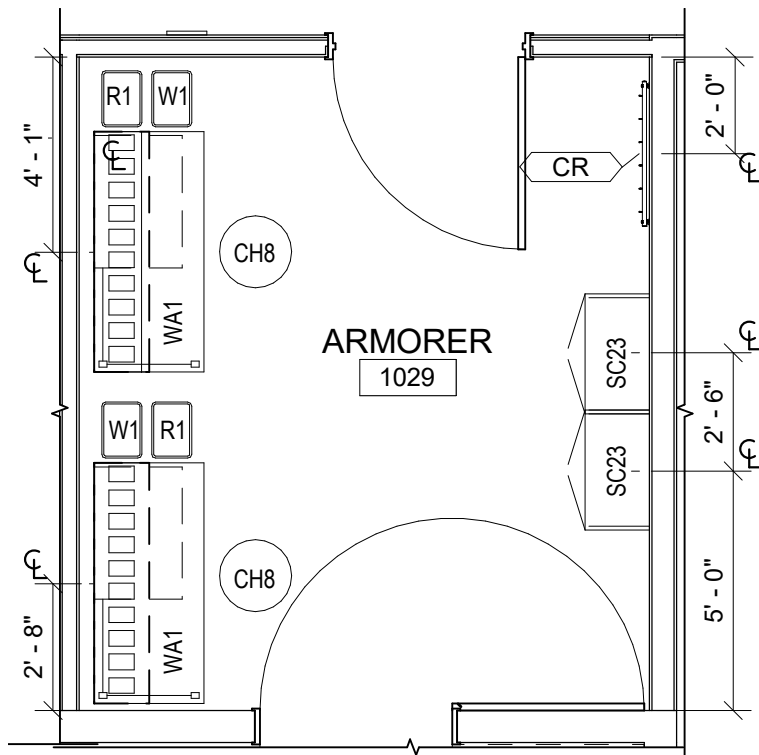

1 **ARMORER 1029**
1/4" = 1'-0"

FURNITURE SCHEDULE- ARMORER 1029	
TAG	DESCRIPTION
WA1	STANDARD INDUSTRIAL WORKBENCH WITH DRAWERS AND RISER CONCEPT 2
CH8	WOOD STOOL
W1	WASTEBASKET - MEDIUM (7GAL) 14-3/8" W x 10-1/4" D x 15" H
R1	DESKSIDE RECYCLING - MEDIUM (7GAL) 14-3/8" W x 10-1/4" D x 15" H
SC23	OPUS 2-HIGH METAL LATERAL FILE 36"W x 18"D x 27"H

ACCESSORY SCHEDULE	
TAG	DESCRIPTION
CR	4.25" L X 36" W WALL MOUNTED (6) HOOK PANEL COAT RACK, CFCI

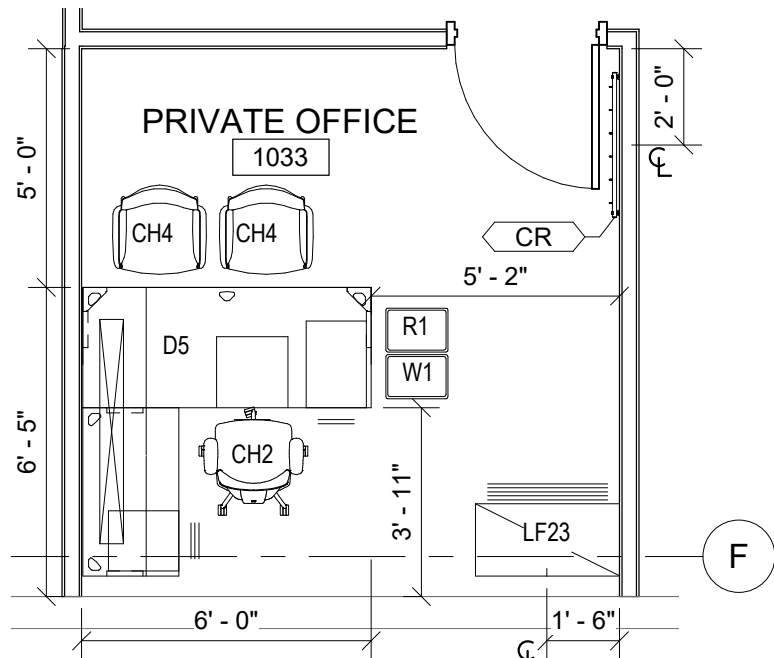

2 **PRIVATE OFFICE 1033**
1/4" = 1'-0"

FURNITURE SCHEDULE- PRIVATE OFFICE 1033	
TAG	DESCRIPTION
CH2	WORLD TASK CHAIR W/ ADJUSTABLE ARMS
D5	BRAVO SYSTEMS FURNITURE
CH4	WORLD OCCASIONAL GUEST CHAIR
W1	WASTEBASKET - MEDIUM (7GAL) 14-3/8" W x 10-1/4" D x 15" H
R1	DESKSIDE RECYCLING - MEDIUM (7GAL) 14-3/8" W x 10-1/4" D x 15" H
LF23	OPUS 2-HIGH METAL LATERAL FILE 36"W x 18"D x 27"H

ACCESSORY SCHEDULE	
TAG	DESCRIPTION
CR	4.25" L X 36" W WALL MOUNTED (6) HOOK PANEL COAT RACK, CFCI

KEY PLAN

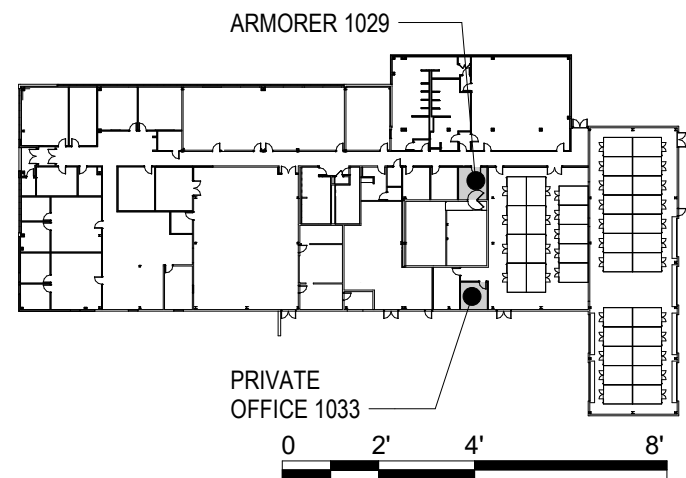

SCALE: 1/4"=1'-0



US Army Corps
of Engineers®

US ARMY CORPS OF ENGINEERS
LOUISVILLE DISTRICT
LOUISVILLE, KY

M

MOTT
MACDONALD

111 Wood Avenue
Iselin NJ 08830-4112
United States of America
T- + 732-780-6565
F- + 732-577-0551
www.mottmacamericas.com

MARK

DESCRIPTION

DATE

UNITED STATES ARMY RESERVE CENTER
ORANGEBURG, NEW YORK

ENLARGED FURNITURE PLAN
ARMORER 1029 AND PRIVATE OFFICE 1033

SHEET ID

IF-101s

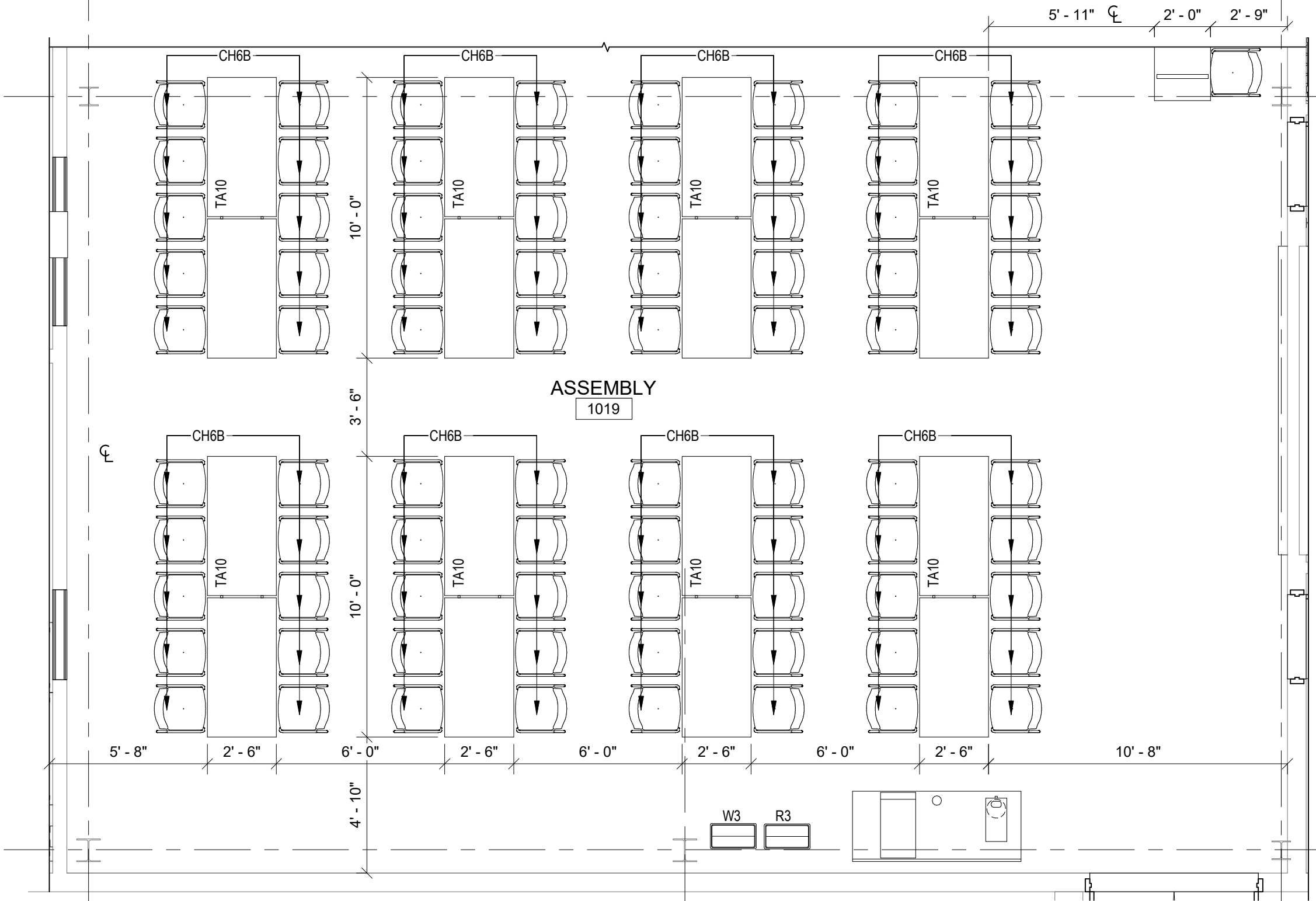

FURNITURE SCHEDULE- ASSEMBLY 1019	
TAG	DESCRIPTION
CH6B	RIO STACKING PLASTIC CHAIR (TAN)
TA10	UNIFRAME FOLD UP MOBILE CAFETERIA TABLE WITHOUT ATTACHED SEATING 120" W x 30" D x 29" H
W3	WASTE RECEPTACLE (23GAL) 20" W x 11" D x 30" H
R3	RECYCLING WASTE RECEPTACLE (23GAL) 20" W x 11" D x 30" H

KEY PLAN

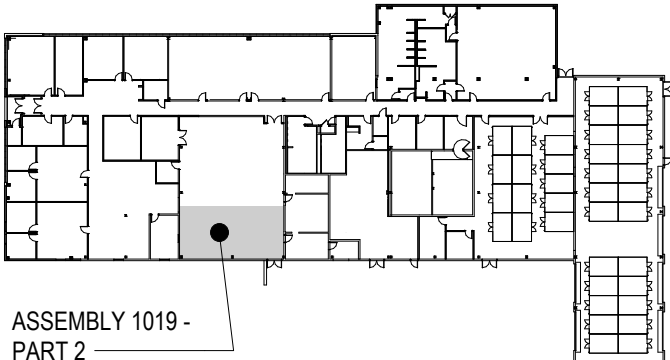

0 2' 4' 8'

SCALE: 1/4"=1'-0

ASSEMBLY 1019 - PART 2

1/4" = 1'-0"



US Army Corps
of Engineers®

US ARMY CORPS OF ENGINEERS
LOUISVILLE DISTRICT
LOUISVILLE, KY

M

MOTT
MACDONALD

111 Wood Avenue
Iselin NJ 08830-4112
United States of America
T- + 732-780-6565
F- + 732-577-0551
www.mottmacamericas.com

MARK

DESCRIPTION

DATE

UNITED STATES ARMY RESERVE CENTER
ORANGEBURG, NEW YORK

ENLARGED FURNITURE PLAN
ASSEMBLY 1019 - PART 2

SHEET ID

IF-101u

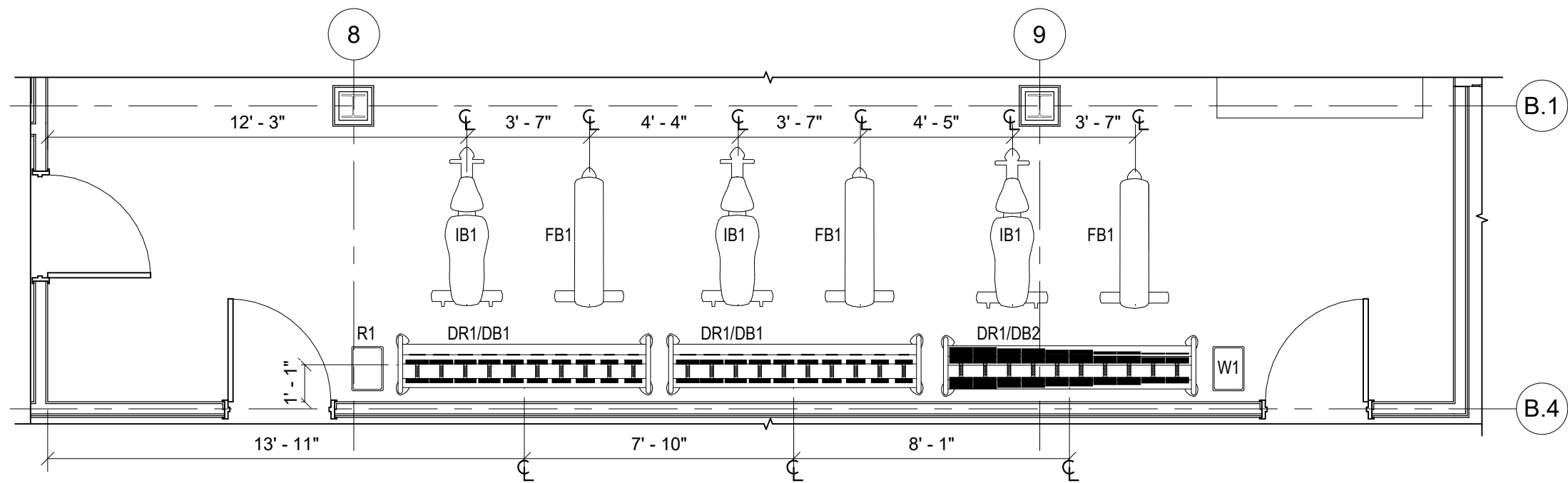

FURNITURE SCHEDULE- PHYSICAL READINESS 1031	
TAG	DESCRIPTION
R1	DESKSIDE RECYCLING - MEDIUM (7GAL) 14-3/8" W x 10-1/4" D x 15" H
W1	WASTEBASKET - MEDIUM (7GAL) 14-3/8" W x 10-1/4" D x 15" H
DB1	5-50 LBS DUMBBELL SET
DR1	TWIN TIER DUMBBELL RACK
DB2	55-100 LBS DUMBBELL SET
IB1	ADJUSTABLE INCLINE BENCH
FB1	FLAT BENCH

1

PHYSICAL READINESS 1031- PART 2

1/4" = 1'-0"

KEY PLAN

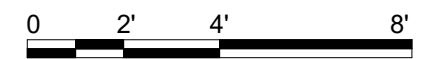
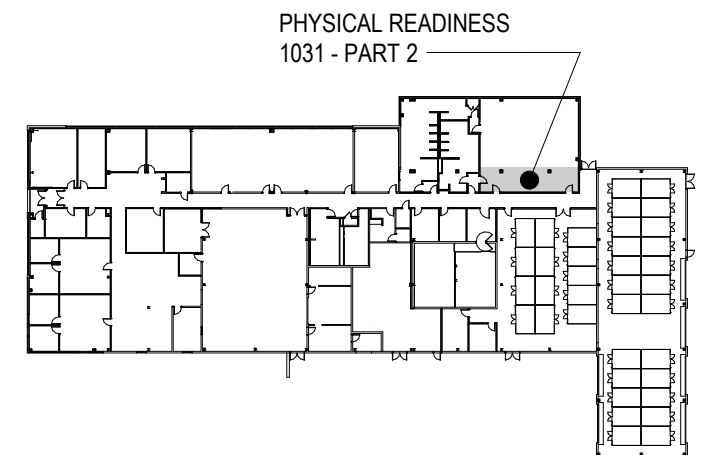

SCALE: 1/4"=1'-0

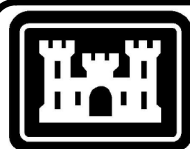

US Army Corps
of Engineers®

US ARMY CORPS OF ENGINEERS
LOUISVILLE DISTRICT
LOUISVILLE, KY

M

MOTT
MACDONALD

111 Wood Avenue
Iselin NJ 08830-4112
United States of America
T- + 732-780-6565
F- + 732-577-0551
www.mottmacamericas.com

MARK

DESCRIPTION

DATE

UNITED STATES ARMY RESERVE CENTER
ORANGEBURG, NEW YORK

ENLARGED FURNITURE PLAN
PHYSICAL READINESS 1031 - PART 2

SHEET ID

IF-101w

B. Room Contents List

ROOM CONTENTS LIST

Room No.	Room Name	Tag/ Code	Description	Manufacturer	Model Number	Quantity in Room	Notes
C1001	Corridor	N/A	N/A	N/A	N/A	N/A	
C1002	Lobby	CH1	Enjoy One-Seat Lounge Chair	Kimball	K431A-6-3614-STD-MW	3	
		DC	Freestanding Trophy Display Case w/ LED Top Lights	Subastral, Inc	H884	1	
		OT	Arpeggio Wood End Table	Kimball	ARP-2020-B-H-STD-MW	2	
		LR1	Integrate Freestanding Literature Rack	Unicor	I5217MAGRACK	2	
		R1	Deskside Recycling - Medium (7gal)	Alle Designs	8128R-Blue	1	
		W1	Wastebasket - Medium (7gal)	Alle Designs	8128BK	1	
C1003	Corridor	N/A	N/A	N/A	N/A	N/A	
G1001	EF (Entrance Facility)	N/A	N/A	N/A	N/A	N/A	
G1002	TER (Telecommunications Equipment Room)	N/A	N/A	N/A	N/A	N/A	
G1003	Men Toilet	N/A	N/A	N/A	N/A	N/A	
G1004	Janitor	N/A	N/A	N/A	N/A	N/A	
G1005	Women Toilet	N/A	N/A	N/A	N/A	N/A	
G1006	TR (Telecom Room)	N/A	N/A	N/A	N/A	N/A	
G1007	Men Shower/ Locker	N/A	N/A	N/A	N/A	N/A	
G1008	Women Shower/ Locker	N/A	N/A	N/A	N/A	N/A	
G1009	Electrical	N/A	N/A	N/A	N/A	N/A	
G1010	Mechanical	CH2	World Task Chair with adjustable arms	Humanscale	W11B-M11-FT16-S-H-X-S	1	
		R1	Deskside Recycling - Medium (7gal)	Alle Designs	8128R-Blue	1	
		SC5	Opus 5-High Storage Cabinet w/ Double Doors	Unicor	LATFFMP53628	1	
		T26A	Trek Fixed Leg 1 1/4" Top Table	KI	T25F-74P-ESA-LXF-SA-4GB	1	
		W1	Wastebasket - Medium (7gal)	Alle Designs	8128BK	1	
G1011	Sprinkler Closet	N/A	N/A	N/A	N/A	N/A	
1001	Family Support	BF4	Footprint Wood Bookcase	Kimball	ABC3656-W-STD-MW	1	
		CH2	World Task Chair with adjustable arms	Humanscale	W11B-M11-FT16-S-H-X-S	1	
		CH5	Collage Guest Chair w/ Upholstered Top	Kimball	4610-1-15011-STD-MW	4	
		DF2	Footprint Systems Furniture	Kimball	Left-Hand (1001): SS724824WSUE-L-1-P-STD-MW-462	1	
		FF4	Fundamental 4-High Lateral File	Kimball	FND18364-E-KRB-STD-462	1	
		LR1	Integrate Freestanding Literature Rack	Unicor	I5217MAGRACK	2	
		OT	Arpeggio Wood End Table	Kimball	ARP-2020-B-H-STD-MW	1	
		R1	Deskside Recycling - Medium (7gal)	Alle Designs	8128R-Blue	1	
		W1	Wastebasket - Medium (7gal)	Alle Designs	8128BK	1	

Room No.	Room Name	Tag/ Code	Description	Manufacturer	Model Number	Quantity in Room	Notes
1002	Team Room	BF4	Footprint Wood Bookcase	Kimball	ABC3656-W-STD-MW	8	
		CH2	World Task Chair with adjustable arms	Humanscale	W11B-M11-FT16-S-H-X-S	8	
		LE2	Integrate Mobile Full Height Lectern - Powered w/ doors and casters	Unicor	I2448FHL	1	
		R1	Deskside Recycling - Medium (7gal)	Alle Designs	8128R-Blue	1	
		T26A	Trek Fixed Leg 1 1/4" Top Table	KI	T25F-74P-ESA-LXF-SA-4GB	4	
		W1	Wastebasket - Medium (7gal)	Alle Designs	8128BK	1	
		WC5	Integrate Wardrobe Cabinet	Unicor	I2448FHL	2	

1003	Private Office	CH2	World Task Chair with adjustable arms	Humanscale	W11B-M11-FT16-S-H-X-S	1	
		CH4	World Occasional Guest Chair	Humanscale	W03B-M11-FT16-X-S	2	
		D5	Bravo Systems Furniture	Unicor	BVR3072F-S-S-28-FC	1	
		LF23	Opus 2-High Metal Lateral File	Unicor	LATFF23628	1	
		R1	Deskside Recycling - Medium (7gal)	Alle Designs	8128R-Blue	1	
		W1	Wastebasket - Medium (7gal)	Alle Designs	8128BK	1	

1004	Retention	BF4	Footprint Wood Bookcase	Kimball	ABC3656-W-STD-MW	2	
		CH2	World Task Chair with adjustable arms	Humanscale	W11B-M11-FT16-S-H-X-S	1	
		CH5	Collage Guest Chair w/ Upholstered Top	Kimball	4610-1-15011-STD-MW	6	
		DF2	Footprint Systems Furniture	Kimball	Right-Hand (1004): SS244872WSUE-L-1-P-STD-MW-462;	1	
		FF4	Fundamental 4-High Lateral File	Kimball	FND18364-E-KRB-STD-462	1	
		LR1	Integrate Freestanding Literature Rack	Unicor	I5217MAGRACK	2	
		R1	Deskside Recycling - Medium (7gal)	Alle Designs	8128R-Blue	1	
		TF42	Footprint Tear Drop Shaped Table	Kimball	SK1937TPSTA-W-N-STD-MW-462	1	
		W1	Wastebasket - Medium (7gal)	Alle Designs	8128BK	1	

1005	Break Room	CH6B	Rio Stacking Plastic Chair (Tan)	Sit-On-It	1051 FT2 A0 PS SC20 CGR FC15 AC	4	
		R1	Deskside Recycling - Medium (7gal)	Alle Designs	8128R-Blue	1	
		TR42	Barron Fixed Leg Round Table	KI	BR35FX-74P-ESA-LXF-SA	1	
		W1	Wastebasket - Medium (7gal)	Alle Designs	8128BK	1	

1006	Learning Center	CH2	World Task Chair with adjustable arms	Humanscale	W11B-M11-FT16-S-H-X-S	9	
		LC	In Tandem Rectangular Table w/ 23"H Privacy Screen and 7 Outlet Advanced PowerStrip (SP1)	KI	ITWS3036/NB-74P-N-O-SA-LXF-ESA and ITPS2330-LXF	9	
		R1	Deskside Recycling - Medium (7gal)	Alle Designs	8128R-Blue	1	
		W1	Wastebasket - Medium (7gal)	Alle Designs	8128BK	1	

Room No.	Room Name	Tag/ Code	Description	Manufacturer	Model Number	Quantity in Room	Notes
1007	Team Room w/ SIPRNET	CH2	World Task Chair with adjustable arms	Humanscale	W11B-M11-FT16-S-H-X-S	6	
		R1	Deskside Recycling - Medium (7gal)	Alle Designs	8128R-Blue	1	
		T26A	Trek Fixed Leg 1 1/4" Top Table	KI	T25F-74P-ESA-LXF-SA-4GB	4	
		TS36	Barron Fixed Leg Square Table	KI	BS3FX-74P-ESA-LXF-SA	1	
		W1	Wastebasket - Medium (7gal)	Alle Designs	8128BK	1	

1008	Unit Commons	BE1	Connection Zone Benching Dual-Sided Workstations	KI	CZB-WR24482-74P-C-GSA-LXF-ESA-SA	8	
		BE1	Connection Zone Benching Single-Sided Workstations	KI	CZB-WR24481NM-74P-C-GSA-LXF-ESA-SA	2	
		CH2	World Task Chair with adjustable arms	Humanscale	W11B-M11-FT16-S-H-X-S	13	1 at each desk
		CH4	World Occasional Guest Chair	Humanscale	W03B-M11-FT16-X-S	3	1 at each D5 desk
		D5	Bravo Systems Furniture	Unicor	BVR3072F-S-S-28-FC	3	
		LF23	Opus 2-High Metal Lateral File	Unicor	LATFF23628	7	
		R1	Deskside Recycling - Medium (7gal)	Alle Designs	8128R-Blue	3	1 at each D5 desk
		W1	Wastebasket - Medium (7gal)	Alle Designs	8128BK	3	1 at each D5 desk

1009	Admin Support	CH4	World Occasional Guest Chair	Humanscale	W03B-M11-FT16-X-S	4	
		LF23	Opus 2-High Metal Lateral File	Unicor	LATFF23628	3	
		TR42	Barron Fixed Leg Round Table	KI	BR35FX-74P-ESA-LXF-SA	1	

1010	Private Office	CH2	World Task Chair with adjustable arms	Humanscale	W11B-M11-FT16-S-H-X-S	1	
		CH4	World Occasional Guest Chair	Humanscale	W03B-M11-FT16-X-S	6	
		D13	Bravo Systems Furniture	Unicor		1	
		LF23	Opus 2-High Metal Lateral File	Unicor	LATFF23628	1	
		R1	Deskside Recycling - Medium (7gal)	Alle Designs	8128R-Blue	1	
		TF42	Footprint Tear Drop Shaped Table	Kimball	SK1937TPSTA-W-N-STD-MW-462	1	
		W1	Wastebasket - Medium (7gal)	Alle Designs	8128BK	1	

1011	Shared Office	CH2	World Task Chair with adjustable arms	Humanscale	W11B-M11-FT16-S-H-X-S	4	1 at each D5 desk
		CH4	World Occasional Guest Chair	Humanscale	W03B-M11-FT16-X-S	4	1 at each D5 desk
		D5	Bravo Systems Furniture	Unicor	BVR3072F-S-S-28-FC	4	
		LF23	Opus 2-High Metal Lateral File	Unicor	LATFF23628	5	
		R1	Deskside Recycling - Medium (7gal)	Alle Designs	8128R-Blue	4	1 at each D5 desk
		W1	Wastebasket - Medium (7gal)	Alle Designs	8128BK	4	1 at each D5 desk

1012	Private Office	CH2	World Task Chair with adjustable arms	Humanscale	W11B-M11-FT16-S-H-X-S	1	
		CH4	World Occasional Guest Chair	Humanscale	W03B-M11-FT16-X-S	2	
		D5	Bravo Systems Furniture	Unicor	BVR3072F-S-S-28-FC	1	
		LF23	Opus 2-High Metal Lateral File	Unicor	LATFF23628	1	
		R1	Deskside Recycling - Medium (7gal)	Alle Designs	8128R-Blue	1	

Room No.	Room Name	Tag/ Code	Description	Manufacturer	Model Number	Quantity in Room	Notes
		W1	Wastebasket - Medium (7gal)	Alle Designs	8128BK	1	
1013	Private Office	CH2	World Task Chair with adjustable arms	Humanscale	W11B-M11-FT16-S-H-X-S	1	
		CH4	World Occasional Guest Chair	Humanscale	W03B-M11-FT16-X-S	2	
		D13	Bravo Systems Furniture	Unicor	BVR3072F-S-S-28-FC	1	
		LF23	Opus 2-High Metal Lateral File	Unicor	LATFF23628	2	
		R1	Deskside Recycling - Medium (7gal)	Alle Designs	8128R-Blue	1	
		W1	Wastebasket - Medium (7gal)	Alle Designs	8128BK	1	
1014	Shared Office	CH2	World Task Chair with adjustable arms	Humanscale	W11B-M11-FT16-S-H-X-S	4	1 at each D5 desk
		CH4	World Occasional Guest Chair	Humanscale	W03B-M11-FT16-X-S	4	1 at each D5 desk
		D5	Bravo Systems Furniture	Unicor	BVR3072F-S-S-28-FC	4	
		LF23	Opus 2-High Metal Lateral File	Unicor	LATFF23628	6	
		R1	Deskside Recycling - Medium (7gal)	Alle Designs	8128R-Blue	4	1 at each D5 desk
		W1	Wastebasket - Medium (7gal)	Alle Designs	8128BK	4	1 at each D5 desk
1015	Private Office	CH2	World Task Chair with adjustable arms	Humanscale	W11B-M11-FT16-S-H-X-S	1	
		CH4	World Occasional Guest Chair	Humanscale	W03B-M11-FT16-X-S	2	
		D13	Bravo Systems Furniture	Unicor	BVR3072F-S-S-28-FC	1	
		LF23	Opus 2-High Metal Lateral File	Unicor	LATFF23628	1	
		R1	Deskside Recycling - Medium (7gal)	Alle Designs	8128R-Blue	1	
		W1	Wastebasket - Medium (7gal)	Alle Designs	8128BK	1	
1016	Private Office	CH2	World Task Chair with adjustable arms	Humanscale	W11B-M11-FT16-S-H-X-S	1	
		CH4	World Occasional Guest Chair	Humanscale	W03B-M11-FT16-X-S	2	
		D5	Bravo Systems Furniture	Unicor	BVR3072F-S-S-28-FC	1	
		LF23	Opus 2-High Metal Lateral File	Unicor	LATFF23628	1	
		R1	Deskside Recycling - Medium (7gal)	Alle Designs	8128R-Blue	1	
		W1	Wastebasket - Medium (7gal)	Alle Designs	8128BK	1	
1017	Classroom	CH6A	Rio Stacking Plastic Chair (Green)	Sit-On-It	1051 FT2 A0 PS SC24 CGR FC15 AC	34	
		CH7	World Task Chair (Stool) - High 8" w/18" foot ring	Humanscale	W11B-M11-FT16-F-H-X-S	2	
		LE2	Integrate Mobile Full Height Lectern - Powered w/ doors and casters	Unicor	I2448FHL	2	
		R1	Deskside Recycling - Medium (7gal)	Alle Designs	8128R-Blue	2	
		T26A	Trek Fixed Leg 1 1/4" Top Table	KI	T25F-74P-ESA-LXF-SA-4GB	16	
		T26B	Trek Fixed Leg 1 1/4" Top Table	KI	T154F-74P-ESA-LXF-SA-4GB	2	
		W1	Wastebasket - Medium (7gal)	Alle Designs	8128BK	2	
1018	Classroom	CH6A	Rio Stacking Plastic Chair (Green)	Sit-On-It	1051 FT2 A0 PS SC24 CGR FC15 AC	34	

Room No.	Room Name	Tag/ Code	Description	Manufacturer	Model Number	Quantity in Room	Notes
		CH7	World Task Chair (Stool) - High 8" w/18" foot ring	Humanscale	W11B-M11-FT16-F-H-X-S	2	
		LE2	Integrate Mobile Full Height Lectern - Powered w/ doors and casters	Unicor	I2448FHL	2	
		R1	Deskside Recycling - Medium (7gal)	Alle Designs	8128R-Blue	2	
		T26A	Trek Fixed Leg 1 1/4" Top Table	KI	T25F-74P-ESA-LXF-SA-4GB	16	
		T26B	Trek Fixed Leg 1 1/4" Top Table	KI	T154F-74P-ESA-LXF-SA-4GB	2	
		W1	Wastebasket - Medium (7gal)	Alle Designs	8128BK	2	

1019	Assembly	CH6B	Rio Stacking Plastic Chair (Tan)	Sit-On-It	1051 FT2 A0 PS SC20 CGR FC15 AC	166	
		CH7	World Task Chair (Stool) - High 8" w/18" foot ring	Humanscale	W11B-M11-FT16-F-H-X-S	1	
		LE2	Integrate Mobile Full Height Lectern - Powered w/ doors and casters	Unicor	I2448FHL	1	
		R3	Recycling Waste Receptacle (23gal)	Alle Designs	8185R & 7200R Drop Top Lid	1	
		TA10	Uniframe Fold Up Mobile Cafeteria Table without attached seating	KI	UFRT10-PR-29-LXF-ESA-SA	16	
		TF26	Barron Folding Leg Rectangular Table	KI	B256ST-74P-ESA-LXF-SA	2	
		W3	Waste Receptacle (23gal)	Alle Designs	8185BK & 7200BK Drop Top Lid	1	

1020	Chair Storage	CD1	Chair Truck for Rio series - RIO-CART (Stacking Cart option)	Sit-On-It	RIO-CART	3	
		CT1	Mega Rak Mobile Coat Rack	Magnuson Group	MR-611H	2	

1021	Office	CH2	World Task Chair with adjustable arms	Humanscale	W11B-M11-FT16-S-H-X-S	1	
		CH4	World Occasional Guest Chair	Humanscale	W03B-M11-FT16-X-S	1	
		D5	Bravo Systems Furniture	Unicor	BVR3072F-S-S-28-FC	1	
		R1	Deskside Recycling - Medium (7gal)	Alle Designs	8128R-Blue	1	
		W1	Wastebasket - Medium (7gal)	Alle Designs	8128BK	1	

1022	Storage	N/A	N/A	N/A	N/A	N/A	
------	---------	-----	-----	-----	-----	-----	--

1023	Kitchen	N/A	N/A	N/A	N/A	N/A	
------	---------	-----	-----	-----	-----	-----	--

1024	Scullery	N/A	N/A	N/A	N/A	N/A	
------	----------	-----	-----	-----	-----	-----	--

1025	Secure Storage	SC23	Opus 2-High Metal Lateral File	Unicor	LATFF23628	6	
------	----------------	------	--------------------------------	--------	------------	---	--

1026	Lactation	CH3	Harmony Durable 650 Series Recliner	La-Z-Boy	H5117U __Q4 / LAV 09	1	
		OT	Arpeggio Wood End Table	Kimball	ARP-2020-B-H-STD-MW	1	
		R1	Deskside Recycling - Medium (7gal)	Alle Designs	8128R-Blue	1	
		W1	Wastebasket - Medium (7gal)	Alle Designs	8128BK	1	

Room No.	Room Name	Tag/ Code	Description	Manufacturer	Model Number	Quantity in Room	Notes
1027	Private Office	CH2	World Task Chair with adjustable arms	Humanscale	W11B-M11-FT16-S-H-X-S	1	
		CH4	World Occasional Guest Chair	Humanscale	W03B-M11-FT16-X-S	2	
		D5	Bravo Systems Furniture	Unicor	BVR3072F-S-S-28-FC	1	
		LF23	Opus 2-High Metal Lateral File	Unicor	LATFF23628	1	
		R1	Deskside Recycling - Medium (7gal)	Alle Designs	8128R-Blue	1	
		W1	Wastebasket - Medium (7gal)	Alle Designs	8128BK	1	
1028	Private Office	CH2	World Task Chair with adjustable arms	Humanscale	W11B-M11-FT16-S-H-X-S	1	
		CH4	World Occasional Guest Chair	Humanscale	W03B-M11-FT16-X-S	2	
		D5	Bravo Systems Furniture	Unicor	BVR3072F-S-S-28-FC	1	
		LF23	Opus 2-High Metal Lateral File	Unicor	LATFF23628	1	
		R1	Deskside Recycling - Medium (7gal)	Alle Designs	8128R-Blue	1	
		W1	Wastebasket - Medium (7gal)	Alle Designs	8128BK	1	
1029	Armorer	CH8	Wood Stool	Strong Hold	921-WNT	2	
		R1	Deskside Recycling - Medium (7gal)	Alle Designs	8128R-Blue	2	1 at each WA1 desk
		SC23	Opus 2-High Metal Lateral File	Unicor	LATFF23628	2	
		W1	Wastebasket - Medium (7gal)	Alle Designs	8128BK	2	1 at each WA1 desk
		WA1	Standard Industrial Workbench with Drawers and Riser Concept 2	Lyon		2	
1030	Arms Vault	N/A	N/A	N/A	N/A	N/A	
1031	Physical Readiness	AT1	Adaptive Motion Trainer	Precor	AMT835	1	
		DB1	5-50 lbs Dumbbell Set	Cybex/Life Fitness	DBS2-SET-1	2	
		DB2	55-100 lbs Dumbbell Set	Cybex/Life Fitness	DBS2-SET-2	1	
		DR1	Twin-Tier Dumbbell Rack	Cybex/Life Fitness	16250	3	
		DS1	SECA Digital Column Scale and Power Cord	Claflin Service Company DBA: CME	CESS-700252-00001 and CESS-727536-00001	1	
		EC1	Elliptical Cross Trainer	Precor	EFX835	3	
		FB1	Flat Bench	Cybex/Life Fitness	16041	3	
		FM1	Fitness Mat	Flaghouse	832460BLK	5	
		IB1	Adjustable Incline Bench	Cybex/Life Fitness	16001	3	
		MS1	45 Deg. Back Extension	Cybex/Life Fitness	16022	1	
		MS2	VR1 Leg Press	Cybex/Life Fitness	13041	2	
		MS3	VR1 Dual Multi-Press	Cybex/Life Fitness	13240	2	
		MS4	VR1 Lat Pull	Cybex/Life Fitness	13130	2	
		MS5	Bent Leg Ab Board	Cybex/Life Fitness	16171	1	
		MS6	Leg Raise/Dip	Cybex/Life Fitness	16180	1	
		MS7	VR1 Row	Cybex/Life Fitness	13030	2	

Room No.	Room Name	Tag/ Code	Description	Manufacturer	Model Number	Quantity in Room	Notes
		PC1	Power cage w/ Weight Set	Cybex/Life Fitness			
		R1	Deskside Recycling - Medium (7gal)	Alle Designs	8128R-Blue	1	
		RC1	Recumbent Bike	Precor	RBK835	2	
		TR1	Treadmill	Precor	TRM835-120V	4	
		W1	Wastebasket - Medium (7gal)	Alle Designs	8128BK	1	
1032	Unit Storage	N/A	N/A	N/A	N/A	N/A	
1033	Private Office (In Storage)	CH2	World Task Chair with adjustable arms	Humanscale	W11B-M11-FT16-S-H-X-S	1	
		CH4	World Occasional Guest Chair	Humanscale	W03B-M11-FT16-X-S	2	
		D5	Bravo Systems Furniture	Unicor	BVR3072F-S-S-28-FC	1	
		LF23	Opus 2-High Metal Lateral File	Unicor	LATFF23628	1	
		R1	Deskside Recycling - Medium (7gal)	Alle Designs	8128R-Blue	1	
		W1	Wastebasket - Medium (7gal)	Alle Designs	8128BK	1	
1034	Storage	N/A	N/A	N/A	N/A	N/A	
1035	Staging	N/A	N/A	N/A	N/A	N/A	
1036	Unit Storage	N/A	N/A	N/A	N/A	N/A	
1037	Unit Storage	N/A	N/A	N/A	N/A	N/A	
1039	Can Wash	N/A	N/A	N/A	N/A	N/A	

C. Item Installation List

ITEM INSTALLATION LIST

<u>Tag/ Code</u>	<u>Description</u>	<u>Manufacturer</u>	<u>Manufacturer Model Number</u>	<u>Room Numbers</u>	<u>Total Quantity</u>
AT1	Adaptive Motion Trainer	Precor	AMT835	1031	1
BE1	Connection Zone Benching Dual-Sided Workstations	KI	CZB-WR24482-74P-C-GSA-LXF-ESA-SA	1008	8
	Connection Zone Benching Single-Sided Workstations	KI	CZB-WR24481NM-74P-C-GSA-LXF-ESA-SA	1008	2
BF4	Footprint Wood Bookcase	Kimball	ABC3656-W-STD-MW	1001, 1002, 1004	11
CD1	Chair Truck for Rio series - RIO-CART (Stacking Cart option)	Sit-On-It	RIO-CART	1020	3
CH1	Enjoy One-Seat Lounge Chair	Kimball	K431A-6-3614-STD-MW	C1002	3
CH2	World Task Chair with adjustable arms	Humanscale	W11B-M11-FT16-S-H-X-S	G1010, 1001, 1002, 1003, 1004, 1006, 1007, 1008, 1010, 1011, 1012, 1013, 1014, 1015, 1016, 1021, 1027, 1028, 1033	57
CH3	Harmony Durable 650 Series Recliner	La-Z-Boy	H5117U__Q4 / LAV 09	1026	1
CH4	World Occasional Guest Chair	Humanscale	W03B-M11-FT16-X-S	1001, 1003, 1004, 1008, 1009, 1010, 1011, 1012, 1014, 1016, 1021, 1027, 1028, 1033	46
CH5	Collage Guest Chair w/ Upholstered Top	Kimball	4610-1-15011-STD-MW	1001, 1004	10
CH6A	Rio Stacking Plastic Chair (Green)	Sit-On-It	1051 FT2 A0 PS SC24 CGR FC15 AC	1017, 1018	68
CH6B	Rio Stacking Plastic Chair (Tan)	Sit-On-It	1051 FT2 A0 PS SC20 CGR FC15 AC	1005, 1019	170
CH7	World Task Chair (Stool) - High 8" w/18" foot ring	Humanscale	W11B-M11-FT16-F-H-X-S	1017, 1018, 1019	5
CH8	Wood Stool	Strong Hold	921-WNT	1029	2
CT1	Mega Rak Mobile Coat Rack	Magnuson Group	MR-611H	1020	2
DC	Freestanding Trophy Display Case w/ LED Top Lights	Subastral, Inc	H884	C1002	1
D5	Bravo Systems Furniture	Unicor	BVR3072F-S-S-28-FC	1003, 1008, 1011, 1012, 1014, 1016, 1021, 1027, 1028, 1033	18
D13	Bravo Systems Furniture	Unicor	BVR3072F-S-S-28-FC	1010, 1013, 1015	3
DB1	5-50 lbs Dumbbell Set	Cybex/Life Fitness	DBS2-SET-1	1031	2
DB2	55-100 lbs Dumbbell Set	Cybex/Life Fitness	DBS2-SET-2	1031	1
DF2	Footprint Systems Furniture	Kimball	Left-Hand (1001): SS724824WSUE-L-1-P-STD-MW-462	1001, 1004	2
			Right-Hand (1004): SS244872WSUE-L-1-P-STD-MW-462;		
DR1	Twin-Tier Dumbbell Rack	Cybex/Life Fitness	16250	1031	3
DS1	SECA Digital Column Scale and Power Cord	Claflin Service Company DBA: CME	CESS-700252-00001 and CESS-727536-00001	1031	1
EC1	Elliptical Cross Trainer	Precor	EFX835	1031	3
FB1	Flat Bench	Cybex/Life Fitness	16041	1031	3
FF4	Fundamental 4-High Lateral File	Kimball	FND18364-E-KRB-STD-462	1001, 1004	2
FM1	Fitness Mat	Flaghouse	832460BLK	1031	5

IB1	Adjustable Incline Bench	Cybex/Life Fitness	16001	1031	3
LC	In Tandem Rectangular Table w/ 23"H Privacy Screen and 7 Outlet Advanced PowerStrip (SP1)	KI	ITWS3036/NB-74P-N-O-SA-LXF-ESA and	1006	9
LE2	Integrate Mobile Full Height Lectern - Powered w/ doors and casters	Unicor	I2448FHL	1002, 1017, 1018, 1019	6
LF23	Opus 2-High Metal Lateral File	Unicor	LATFF23628	1003, 1008, 1009, 1010, 1011, 1012, 1013, 1014, 1015, 1016, 1027, 1028, 1033, 1025, 1029	31
LR1	Integrate Freestanding Literature Rack	Unicor	I5217MAGRACK	1001, 1004	4
MS1	45 Deg. Back Extension	Cybex/Life Fitness	16022	1031	1
MS2	VR1 Leg Press	Cybex/Life Fitness	13041	1031	2
MS3	VR1 Dual Multi-Press	Cybex/Life Fitness	13240	1031	2
MS4	VR1 Lat Pull	Cybex/Life Fitness	13130	1031	2
MS5	Bent Leg Ab Board	Cybex/Life Fitness	16171	1031	1
MS6	Leg Raise/Dip	Cybex/Life Fitness	16180	1031	1
MS7	VR1 Row	Cybex/Life Fitness	13030	1031	2
OT	Arpeggio Wood End Table	Kimball	ARP-2020-B-H-STD-MW	1001, C1002, 1026	4
PC1	Power cage w/ Weight Set	Cybex/Life Fitness	16240	1031	1
R1	Deskside Recycling - Medium (7gal)	Alle Designs	8128R-Blue	C1002, G1010, 1001, 1002, 1003, 1004, 1005, 1006, 1007, 1008, 1010, 1011, 1012, 1013, 1014, 1015, 1016, 1017, 1018, 1021, 1026, 1027, 1028, 1029, 1031, 1033	37
R3	Recycling Waste Receptacle (23gal)	Alle Designs	8185R & 7200R Drop Top Lid	1019	1
RC1	Recumbent Bike	Precor	RBK835	1031	2
SC5	Opus 5-High Storage Cabinet w/ Double Door	Unicor	LATFFMP53628	G1010	1
SC23	Opus 2-High Metal Lateral File	Unicor	LATFF23628	1025, 1029	8
T26A	Trek Fixed Leg 1 1/4" Top Table	KI	T25F-74P-ESA-LXF-SA-4GB	G1010, 1002, 1007, 1017, 1018	41
T26B	Trek Fixed Leg 1 1/4" Top Table	KI	T154F-74P-ESA-LXF-SA-4GB	1017, 1018	4
TA10	Uniframe Fold Up Mobile Cafeteria Table without attached seating	KI	UFRT10-PR-29-LXF-ESA-SA	1019	16
TF26	Barron Folding Leg Rectangular Table	KI	B256ST-74P-ESA-LXF-SA	1019	2
TF42	Footprint Tear Drop Shaped Table	Kimball	SK1937TPSTA-W-N-STD-MW-462	1004, 1010	2
TR1	Treadmill	Precor	TRM835-120V	1031	4
TR42	Barron Fixed Leg Round Table	KI	BR35FX-74P-ESA-LXF-SA	1005, 1009	2
TS36	Barron Fixed Leg Square Table	KI	BS3FX-74P-ESA-LXF-SA	1007	1
W1	Wastebasket - Medium (7gal)	Alle Designs	8128BK	C1002, G1010, 1001, 1002, 1003, 1004, 1005, 1006, 1007, 1008, 1010, 1011, 1012, 1013, 1014, 1015, 1016, 1017, 1018, 1021, 1026, 1027, 1028, 1029, 1031, 1033	37
W3	Waste Receptacle (23gal)	Alle Designs	8185BK & 7200BK Drop Top Lid	1019	1
WA1	Standard Industrial Workbench with Drawers and Riser Concept 2	Lyon		1029	2
WC5	Integrate Wardrobe Cabinet	Unicor	I1867WR	1002	2

D. Specification List by Tag

SPECIFICATION LIST BY TAG

<u>Manufacturer</u>	<u>Tag/ Code</u>	<u>Description</u>	<u>Manufacturer Model Number</u>	<u>Size</u>	<u>Finish</u>	<u>Total Quantity</u>
Alle Designs	R1	Deskside Recycling - Medium (7gal)	8128R-Blue	14-3/8" W x 10-1/4" D x 15" H	Blue	37
Alle Designs	R3	Recycling Waste Receptacle (23gal)	8185R & 7200R Drop Top Lid	20" W x 11" D x 30" H	Blue	1
Alle Designs	W1	Wastebasket - Medium (7gal)	8128BK	14-3/8" W x 10-1/4" D x 15" H	Black	37
Alle Designs	W3	Waste Receptacle (23gal)	8185BK & 7200BK Drop Top Lid	20" W x 11" D x 30" H	Black	1
Clafflin Service Company DBA: CME	DS1	SECA Digital Column Scale and Power Cord	CESS-700252-00001 and CESS-727536-00001	11.6" W x 16.4" D x 32.7" H	Manufacturer's standard	1
Cybex/Life Fitness	DB1	5-50 lbs Dumbbell Set	DBS2-SET-1	N/A	Black	2
Cybex/Life Fitness	DB2	55-100 lbs Dumbbell Set	DBS2-SET-2	N/A	Black	1
Cybex/Life Fitness	DR1	Twin-Tier Dumbbell Rack	16250	90" L x 22" D x 31" H	Frame: Platinum Sparkle	3
Cybex/Life Fitness	FB1	Flat Bench	16041	48" L x 24" W x 17" H	Frame: Platinum Sparkle Upholstery: Black	3
Cybex/Life Fitness	IB1	Adjustable Incline Bench	16001	56" L x 25" W x 46" H	Frame: Platinum Sparkle Upholstery: Black	3
Cybex/Life Fitness	MS1	45 Deg. Back Extension	16022	58" L x 30" W x 32" H	Frame: Platinum Sparkle Upholstery: Black	1
Cybex/Life Fitness	MS2	VR1 Leg Press	13041	62" L x 38" D x 77" H	Frame: Platinum Sparkle Upholstery: Black	2
Cybex/Life Fitness	MS3	VR1 Dual Multi-Press	13240	78" L x 51" D x 62" H	Frame: Platinum Sparkle Upholstery: Black	2
Cybex/Life Fitness	MS4	VR1 Lat Pull	13130	60" L x 43" D x 89" H	Frame: Platinum Sparkle Upholstery: Black	2
Cybex/Life Fitness	MS5	Bent Leg Ab Board	16171	57" L x 28" W x 41" H	Frame: Platinum Sparkle Upholstery: Black	1
Cybex/Life Fitness	MS6	Leg Raise/Dip	16180	47" L x 34" D x 64" H	Frame: Platinum Sparkle Upholstery: Black	1
Cybex/Life Fitness	MS7	VR1 Row	13030	46" L x 47" D x 76" H	Frame: Platinum Sparkle Upholstery: Black	2
Cybex/Life Fitness	PC1	Power cage w/ Weight Set	16240	72.5" W x 59" L x 93.5" H	Frame: Platinum Sparkle	1
		2.5 lbs Weight Plates	OPS1-02.5	N/A	Black	4
		5 lbs Weight Plates	OPS1-005	N/A	Black	8
		10 lbs Weight Plates	OPS1-010	N/A	Black	8
		25 lbs Weight Plates	OPS1-025	N/A	Black	8
		35 lbs Weight Plates	OPS1-035	N/A	Black	4
		45 lbs Weight Plates	OPS1-045	N/A	Black	8
		7' Power Bar	OB20-SS-IWF	N/A	Black	1
		Pinch Collars	51016	N/A	Black	2 pairs
ESI	TL1	LED Desk Lamp (TL1)	VIVID-LEX-SLV	N/A	Silver	5
Flaghouse	FM1	Fitness Mat	832460BLK	4' x 6'	Black	5

KI	BE1	Connection Zone Benching Dual-Sided Workstations				
		Dual-Sided Adder Telescoping Beam Frame	CZB-DA484872/F-SA-GCL	48"-72"	Metal: Sand SA	8
		Dual-Sided Standalone/Starter Telescoping Beam Frame	CZBDS484872/F- SA-GCL	48"-72"	Metal: Sand SA	8
		Rectangular Surface Dual Non-Powered	CZB-WR24482-74P-C-GSA-LXF-ESA-SA	24"x48"	Laminate Worksurface: Flax Linen LXF	8
		Connection Zone Benching Single-Sided Workstations				
		Single-Sided Stand-alone/Starter Frame	CZBSS244872/F-SA-GCL	24"	Metal: Sand SA	2
		Single-Sided Adder Telescoping Beam Frame	CZBSA244872/F-SA-GCL	48"-72"	Laminate Worksurface: Flax Linen LXF	2
		Rectangular Surface Single Non-Powered	CZB-WR24481NM-74P-C-GSA-LXF-ESA-SA	24"x48"	Laminate Worksurface: Flax Linen LXF	2
KI	LC	In Tandem Rectangular Table w/ 23"H Privacy Screen and 7 Outlet Advanced PowerStrip (SP1)	ITWS3036/NB-74P-N-0-SA-LXF-ESA and ITPS2330-LXF	30" W x 36" L x 29" H	Laminate: Flax Linen LXF top Metal Legs: Sand SA	9
KI	T26A	Trek Fixed Leg 1 1/4" Top Table	T25F-74P-ESA-LXF-SA-4GB	24"D x 60"W x 29"H	Laminate: Flax Linen LXF top Metal Legs: Sand SA	41
KI	T26B	Trek Fixed Leg 1 1/4" Top Table	T154F-74P-ESA-LXF-SA-4GB	18"D x 48"W x 29"H	Laminate: Flax Linen LXF top Metal Legs: Sand SA	4
KI	TA10	Uniframe Fold Up Mobile Cafeteria Table without attached seating	UFRT10-PR-29-LXF-ESA-SA	120" W x 30" D x 29" H	Laminate: Flax Linen LXF top Metal Legs: Sand SA	16
KI	T26A	Trek Fixed Leg 1 1/4" Top Table	T25F-74P-ESA-LXF-SA-4GB	24"D x 60"W x 29"H	Laminate: Flax Linen LXF top Metal Legs: Sand SA	41
KI	T26B	Trek Fixed Leg 1 1/4" Top Table	T154F-74P-ESA-LXF-SA-4GB	18"D x 48"W x 29"H	Laminate: Flax Linen LXF top	4
KI	TR42	Barron Fixed Leg Round Table	BR35FX-74P-ESA-LXF-SA	42" dia.	Laminate: Flax Linen LXF top Metal Legs: Sand SA	2
KI	TS36	Barron Fixed Leg Square Table	BS3FX-74P-ESA-LXF-SA	36"W x 36"D x 29"H	Laminate: Flax Linen LXF top Metal Legs: Sand SA	1
Kimball	BF4	Footprint Wood Bookcase	ABC3656-W-STD-MW	36"W x 13"D x 54"H	Wood: Midtown Walnut	11
Kimball	CH1	Enjoy One-Seat Lounge Chair	K431A-6-3614-STD-MW	39" W x 34" D x 34" H	Kimball Essence Ultraleather - 3614 Stone	3
Kimball	CH5	Collage Guest Chair w/ Upholstered Top	4610-1-15011-STD-MW	22-1/2" W x 24-1/2" D x 32-1/4" H	Moment 15011 Pistachio fabric and Midtown Walnut wood legs	10
		Footprint Systems Furniture		102"W x 72"D x 29"/64"H		2
		Extended U-Top Radius Veneered Desk with modesty panel	Right-Hand (1004): SS244872WSUE-L-1-P-STD-MW-462;	48"x72"	Laminate Worksurface: Midtown Walnut; Metal: Cinder 462	2
		Square Profile Veneered Pedestal Box/Box/File with arc pulls	FSB2318-L-ARC-KRB-MW	18"W x 23"D	Laminate: Midtown Walnut; Metal/Pulls: Cinder 462	2

Kimball	DF2	Square Profile Veneered Pedestal File/File with arc pulls	FSF2318-L-ARC-KRB-MW	18"W x 23"D	Laminate: Midtown Walnut; Metal/Pulls: Cinder 462	2
		Veneered Return	SS3024WSS-L-P-STD-MW-P	24"x30"	Laminate Worksurface: Midtown Walnut; Metal: Cinder 462	2
		Veneered Credenza	SS2472WSS-L-P-STD-MW-P	24"x72"	Laminate Worksurface: Midtown Walnut; Metal: Cinder 462	2
		Veneered high back flat profile Organizer with Laminate Hinged Doors and Task light	H7239-H-L-S-N-X-MW	16"x72"	Laminate Worksurface: Midtown Walnut; Metal: Cinder 462	2
		Upholstered Highback Tackboard	FHT7220-155-003	72" L	Mayer Fabrics Zest Meadow #155-003	2
Kimball	FF4	Fundamental 4-High Lateral File	FND18364-E-KRB-STD-462	36"W x 18"D x 51"H	Metal: Cinder 462	2
Kimball	OT	Arpeggio Wood End Table	ARP-2020-B-H-STD-MW	39" W x 34" D x 34" H	Wood: Midtown Walnut	4
Kimball	TF42	Footprint Tear Drop Shaped Table	SK1937TPSTA-W-N-STD-MW-462	37-3/8"D x 37-3/8"W x 29-1/8"H	Laminate: Midtown Walnut top Metal Legs: Cinder 462	2
La-Z-Boy	CH3	Harmony Durable 650 Series Recliner	H5117U__Q4 / LAV 09	34" W x 38" D x 47" H	Stinson Performance Vinyl 3 LAV 09 Marsh seat fabric and black arm caps	1
Lyon	WA1	Standard Industrial Workbench with Drawers and Riser Concept 2				
		Slender Wide Bench Height Cabinet with Standard Lock and multiple drawer access (4 drawers)	M352230000A0L	22"W x 33-1/4"H	Dove Gray	2
		Bench Height Open Panel Leg	251OPL350	N/A	Dove Gray	2
		Hardwood Work Surface	251WHD60	60"W x 30"D	Hardwood	2
		Adjustable Footrest	240853	N/A	Dove Gray	2
		Backstop Kit	251WBS60	60"W	Dove Gray	2
		Left Side Stop	251WSSL	N/A	Dove Gray	2
		Right Side Stop	251WSSR	N/A	Dove Gray	2
		Metal Shelf Riser	251BRS6018	60"W X 14"D X 18"H	Dove Gray	2
		Pick Rack	DD2630	60"W	Dove Gray	2
		Plastic Bins Set (qty. 10)	NF78206	4-1/8"W x 7-3/8"D x 3"H	Blue	2
Magnuson Group	CT1	Mega Rak Mobile Coat Rack	MR-611H	81" Closed x 25" x 18" Closed, 62" Open x 25" x 72" Open	Black	2
Precor	AT1	Adaptive Motion Trainer	AMT835	80" L x 35" W x 69" H	Frame: Gloss Metallic Silver	1
Precor	EC1	Elliptical Cross Trainer	EFX835	80" L x 28" W x 67" H	Frame: Gloss Metallic Silver	3
Precor	RC1	Recumbent Bike	RBK835	67" L x 23" W x 54" H	Frame: Gloss Metallic Silver Upholstery: Black CW39085-102	2
Precor	TR1	Treadmill	TRM835-120V	83" L x 35" W x 62" H	Frame: Gloss Metallic Silver	4

Sit-On-It	CD1	Chair Truck for Rio series - RIO-CART (Stacking Cart option)	RIO-CART	21.2"W x 23.2"D x 33.4"H	Black	3
Sit-On-It	CH6A	Rio Stacking Plastic Chair (Green)	1051 FT2 A0 PS SC24 CGR FC15 AC	21.2"W x 23.2"D x 33.4"H	Plastic: Apple SC24 Frame: Chrome FC15	68
Sit-On-It	CH6B	Rio Stacking Plastic Chair (Tan)	1051 FT2 A0 PS SC20 CGR FC15 AC	21.2"W x 23.2"D x 33.4"H	Plastic: Latte SC20 Frame: Chrome FC15	170
Smith	DP1	McDonald Desk Pad (DP1)	470001-TB	14"x24"	Black	2
Strong Hold	CH8	Wood Stool	921-WNT	18.13" x 18.13" x 25.5"	Walnut	2
Subastral, Inc	DC	Freestanding Trophy Display Case w/ LED Top Lights	H884	61" x 19.75" x 79.5"	Laminate: Brushed Aluminum Metal Frame: Silver Back Panel & Center Divider: Same Color as Display Hardware: Levelers	1
TrickleStar	SP1	7 Outlet Advanced PowerStrip (SP1)	TAA3101	N/A	White	44
Humanscale	CH2	World Task Chair with adjustable arms	W11B-M11-FT16-S-H-X-S	26" W, Base Width: 24", 37"	Black B W11B frame with Humanscale Fourtis Ash FT16 seat fabric, and Mesh Monofilament Stripe Carbon M11 seat back	57
Humanscale	CH4	World Occasional Guest Chair	W03B-M11-FT16-X-S	23.23"W x 21.19"D x 36.68" H	Black B W11B frame with Humanscale Fourtis Ash FT16 seat fabric, and Mesh Monofilament Stripe Carbon M11 seat back	46
Humanscale	CH7	World Task Chair (Stool) - High 8" w/18" foot ring	W11B-M11-FT16-F-H-X-S	26" W, Base Width: 24"	Black B W11B frame with Humanscale Fourtis Ash FT16 seat fabric, and Mesh Monofilament Stripe Carbon M11 seat back	5
Unicor	D5	Bravo Systems Furniture		72"W x 72"D x 29"/64"H		18
		Rectangular Desk	BVR3072F-S-S-28-FC	30"x72"	Laminate Worksurface: Natural Canvas FC 7022-58 PLM-2509	18
		Rectangular Return with left or right end panels per furniture plan	BVR2448F-L or R-S-28-FC	24"x48"	Laminate Worksurface: Natural Canvas FC 7022-58 PLM-2509	18
		Overhead	BVUS72-S-28	72" L	Metal: Sand 28	18
		Tasklight	TLELED44DMS	44" L	N/A	18
		Upholstered Privacy Screen Tackboard	N/A	72" L	Mayer Fabrics COPA Padre #143-003	18
		Box/Box/File Worksurface Supporting Pedestal	PEDF-PBBF24-28	20" D	Metal: Sand 28	18

		File/File Worksurface Supporting Pedestal	PEDFPFF24-28	24" D	Metal: Sand 28	18
		Upholstered Modesty Panel Screen (roomside)	N/A	72" L	Mayer Fabrics COPA Padre #143-003	18
Unicor	D13	Bravo Systems Furniture		102"W x 72"D x 29"H		3
		Rectangular Desk	BVR3072F-S-S-28-FC	30"x72"	Laminate Worksurface: Natural Canvas FC 7022-58 PLM-2509	3
		Rectangular Bridge	BVR2448F-B-S-28-FC	24"x48"	Laminate Worksurface: Natural Canvas FC 7022-58 PLM-2509	3
		Rectangular Credenza (left or right per furniture plan)	BVR2472F-L or R-S-28-FC	24"x72"	Laminate Worksurface: Natural Canvas FC 7022-58 PLM-2509	3
		Box/Box/File Worksurface Supporting Pedestal	PEDFPBBF20	20" D	Metal: Sand 28	3
		File/File Worksurface Supporting Pedestal	PEDF-PBBF20	20" D	Metal: Sand 28	3
		Upholstered Modesty Panel Screen (roomside)	N/A	72" L	Mayer Fabrics COPA Padre #143-003	3
Unicor	LE2	Integrate Mobile Full Height Lectern - Powered w/ doors and casters	I2448FHL	24"W x 16"D x 48"H	Laminate: Studio Teak (SU)	6
Unicor	LF23	Opus 2-High Metal Lateral File	LATFF23628	36"W x 18"D x 27"H	Metal: Sand 28	31
Unicor	LR1	Integrate Freestanding Literature Rack	I5217MAGRACK	17"W x 17"D x 52-1/2"H	Shaker Cherry (SK)	4
Unicor	MA1	Single Monitor Arm/ Bolt Thru Mount (MA1)	MF21S1B12	N/A	Silver	33
Unicor	SC23	Opus 2-High Metal Lateral File	LATFF23628	36"W x 18"D x 27"H	Metal: Sand 28	8
Unicor	SC5	Opus 5-High Storage Cabinet w/ Double	LATFFMP53628	36"W x 18"D x 65"H	Metal: Sand 28	1
Unicor	WC5	Integrate Wardrobe Cabinet	I1867WR	18"W x 24"D x 65 1/2"H	Laminate: Studio Teak (SU)	2

E. Manufacturer POC List

MANUFACTURER POINT OF CONTACT LIST

<u>Manufacturer</u>	<u>Contact</u>	<u>Address</u>	<u>Phone</u>	<u>Fax</u>	<u>Email</u>
Alle Designs LLC	Cole Bergan	PO Box 961, Amherst, NY 14226	716-446-5538	716-446-5539	info@alleofficesolutions.com
Claflin Service Company DBA: CME	Karl Durham	1206 Jefferson Blvd, Warwick, RI 02886	401-921-8981	888-685-5455	kdurham@cmecorp.com
Cybex/Life Fitness Sales, Inc	Thomas Johnson	9525 Bryn Mawr Ave, Rosemont, IL 60018	800-494-6344	847-789-8506	thomas.johnson@lifefitness.com
ESI Ergonomic Solutions	G. Sheridan	4692 Millennium Dr., Suite 420, Belcamp, MD 21017	866-450-8160 x 115	866-450-8161	gsheridan@metroofficesolutions.com
Flaghouse, Inc	Michael Halloway	601 US Highway 46 W, Hasbrouck Heights, NJ 07604	800-793-7900	800-734-2647	michael.halloway@flaghouse.com
Humanscale Corporation	Katie Miglin	220 Circle Dr North, Piscataway, NJ 08854	732-537-2944 x 1109	732-356-4146	kmiglin@humanscale.com
Krueger International, Inc. (KI)	Matt Bogenschutz	1330 Bellevue St, P.O. Box 8100, Green Bay, WI 54308	920-468-8100	920-468-2699	matt.bogenschutz@ki.com
Kimball	Kimball International, Inc.	Kimball International Marketing	800-647-2010	812-482-8300	KOGov@Kimball.com
La-Z-Boy Contract Furniture	Knu, LLC/DBA La-Z-Boy Contract Furn	PO Box 9, Ferdinand, IN 47532	812-367-0120	812-367-2493	gsales@getknu.com
Lyon Workspace Products	Eddie Miguez	1324 H St, NE, Washington, DC, 20002	202-388-6799	202-554-9716	Eddie@isenterprises.net
Magnuson Group	Jan	1400 Internationale Parkway, Suite 100, Woodridge, IL 60517	630-783-8100	630-783-8181	jan@magnusongroup.com
Precor, Inc.	Bob Edmondson	20031 142nd Avenue NE, PO Box 7202, Woodinville, WA 98072	229-474-8924	425-398-3026	bob.edmondson@precor.com
Sit-On-It Seating	Susan	5252 Balboa Ave, Suite 201, San Diego, CA 92117	858-277-9700	858-277-9702	susan@slmcf.com
Smith McDonald Corporation	Smith McDonald Corporation	1270 Niagara St, Buffalo NY 14213	716-362-8960	N/A	info@smithmcdonald.com
Strong Hold	Wrigglesworth Enterprises, Inc.	3516 S College Rd, Wilmington, NC 28412	910-395-1904 x 3	910-395-0026	Gov@WeSourceUSA.com
Subastral, Inc	Subastral, Inc	5482 Wilshire Blvd #408 Los Angeles, CA 90036	888-624-8222	N/A	subastral@subastralinc.com
TrickleStar, Inc.	Andrew Wallace	2265 Livernois Rd, Suite 900, Troy, MI 48083	248-557-0100 x 103	248-557-8700	awallace@cpgp.com
Unicor	Kristine Mead	PO Box 13640, Lexington, KY 40583	508-234-7442	859-254-9692	kristine.mead@oei-inc.com

F. Furniture Illustration Sheets

Furniture Specification

United States Army Reserve Center
Orangeburg, NY
P2: 464139



Tag/Code: D5	Item:	D5
	Manufacturer:	Unicor
	Model #:	Listed in Description below
	Description:	Bravo Systems Furniture

Description:
30"x72" Rectangular Desk, BVR3072F-S-S-28-FC 24"x48" Rectangular Return with left or right end panels per furniture plan, BVR2448F-L or R-S-28-FC 72" L Overhead, BVUS72-S-28 44" L Tasklight, TLELED44DMS 72" L Upholstered Privacy Screen Tackboard, BVSBS1972UF 20" D Box/Box/File Worksurface Supporting Pedestal, PEDFPBBF24-28 24" D File/File Worksurface Supporting Pedestal, PEDFPFF24-28 72" L Upholstered Modesty Panel Screen (roomside) Single Monitor Arm/ Bolt Thru Mount (MA1), MF21S1B12 (Unicor, Silver) 7 Outlet Advanced PowerStrip (SP1), TAA3101 (TrickleStar, White)

Dimensions:
72"W x 72"D x 29"/64"H

Testing and Environmental:
Certified by SCS Global Services as meeting the ANSI/BIF-MA Furniture Emissions Standard for Indoor Air Quality. Environmentally safe water-based finishes and glues. Laminates using 20% post-industrial recycled materials. 75% - 85% recycled steel components. Up to 100% recycled fiber content in fabrics/materials.

Basis of Design:
<p>**Image not representative of specific layout. Refer to the drawings for specific workstation layout.</p>

Finishes:
Worksurface Laminate: Natural Canvas FC 7022-58 PLM-2509 Metal: Sand 28 Exterior Panel Fabric: Mayer Fabrics COPA Padre #143-003 Interior Panel Fabric: Mayer Fabrics Zest Meadow #155-003

Warranty:
Laminate/Casegoods: 10 years Panel Fabrics: 5 years Steel Structure Components: 5 years

Locations:
1003, 1008, 1011, 1012, 1014, 1016, 1021, 1027, 1028, 1033

Furniture Specification

United States Army Reserve Center
Orangeburg, NY
P2: 464139



Tag/Code: <h1>D13</h1>	Item:	D13
	Manufacturer:	Unicor
	Model #:	Listed in Description below
	Description:	Bravo Systems Furniture

Description:

30"x72" Rectangular Desk, BVR3072F-S-S-28-FC
 24"x48" Rectangular Bridge, BVR2448F-B-S-28-FC
 24" x 72" Rectangular Credenza (left or right per furniture plan), BVR2472F-L or R-S-28-FC
 20" D Box/Box/File Worksurface Supporting Pedestal, PEDFPBBF20
 20" D File/File Worksurface Supporting Pedestal, PEDF-PBBF20
 72" L Upholstered Modesty Panel Screen (roomside)
 Single Monitor Arm/ Bolt Thru Mount (MA1), MF21S1B12 (Unicor, Silver)
 7 Outlet Advanced PowerStrip (SP1), TAA3101 (Trickle-Star, White)
 LED Desk Lamp (TL1), VIVID-LEX-SLV (ESI, Silver)

Dimensions:

102"W x 72"D x 29"H

Testing and Environmental:

Certified by SCS Global Services as meeting the ANSI/BIF-MA Furniture Emissions Standard for Indoor Air Quality.
 Environmentally safe water-based finishes and glues.
 Laminates using 20% post-industrial recycled materials.
 75% - 85% recycled steel components.
 Up to 100% recycled fiber content in fabrics/materials.

Basis of Design:

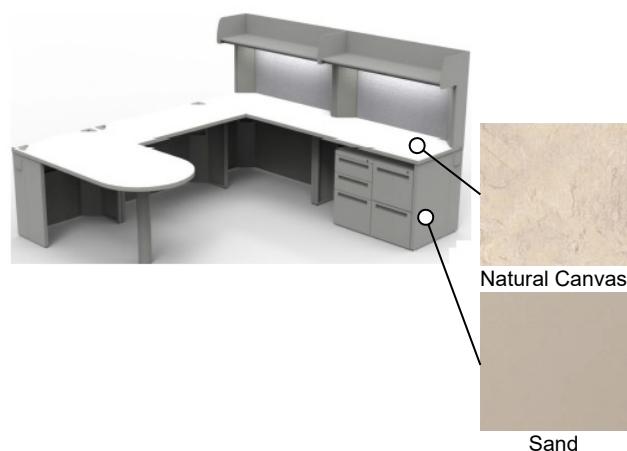

****Image not representative of specific layout. Refer to the drawings for specific workstation layout.**

Finishes:

Worksurface Laminate: Natural Canvas FC 7022-58 PLM-2509
 Metal: Sand 28

Warranty:

Laminate/Casegoods: 10 years
 Panel Fabrics: 5 years
 Steel Structure Components: 5 years

Locations:

1010, 1013, 1015

Furniture Specification

United States Army Reserve Center
Orangeburg, NY
P2: 464139



Tag/Code: DF2	Item:	DF2
	Manufacturer:	Kimball
	Model #:	Listed in Description below
	Description:	Footprint Systems Furniture

Description:

48" x 72" Extended U-Top Radius Veneered Desk with modesty panel,
- Right-Hand (1004): SS244872WSUE-L-1-P-STD-MW-462
- Left-Hand (1001): SS724824WSUE-L-1-P-STD-MW-462
18"W x 23"D Square Profile Veneered Pedestal Box/Box/File with arc pulls, FSB2318-L-ARC-KRB-MW
18"W x 23"D Square Profile Veneered Pedestal File/File with arc pulls, FSF2318-L-ARC-KRB-MW
24" x 30" Veneered Return, SS3024WSS-L-P-STD-MW-P
24" x 72" Veneered Credenza, SS2472WSS-L-P-STD-MW-P
16" x 72" Veneered high back flat profile Organizer with Laminate Hinged Doors, and Task light, H7239-H-L-S-N-X-MW
72" L Upholstered Highback Tackboard, FHT7220-155-003
Single Monitor Arm/ Bolt Thru Mount (MA1), MF21S1B12 (Unicor, Silver)
McDonald Desk Pad (DP1), 470001-TB (Smith, Black)
7 Outlet Advanced PowerStrip (SP1), TAA3101 (TrickleStar, White)

Dimensions:

102"W x 72"D x 29"/64"H

Testing and Environmental:

Certified by SCS Global Services as meeting the ANSI/BIF-MA Furniture Emissions Standard for Indoor Air Quality.
Conforms to the ANSI/BIFMA Furniture Emissions Standard (M7.1/X7.1-2011 R2016) and ANSI/BIFMA e3.
Conforms to the ANSI/BIFMA e3-2014e Furniture Sustainability Standard.

Basis of Design:

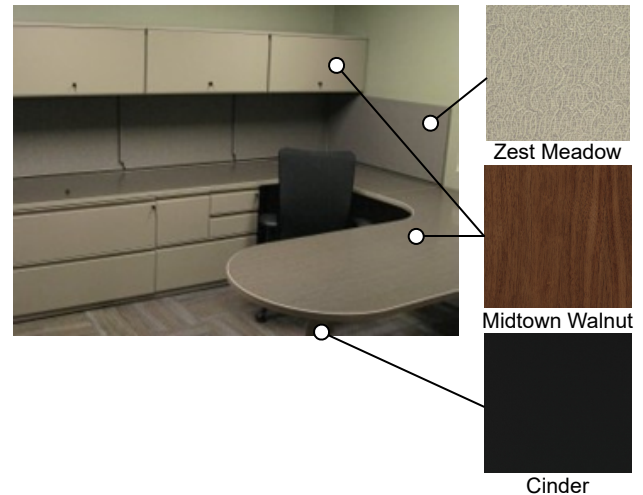

****Image not representative of specific layout. Refer to the drawings for specific workstation layout.**

Finishes:

Worksurface/Veneer Laminate: Midtown Walnut
Metal/Pulls: Cinder 462
Tackboard Panel Fabric: Mayer Fabrics Zest Meadow #155-003

Warranty:

Laminate: 10 years
Panel Fabrics: 5 years
Desk Components: 5 years

Locations:

1001, 1004

Furniture Specification

United States Army Reserve Center
Orangeburg, NY
P2: 464139



Tag/Code: BE1	Item:	BE1
	Manufacturer:	KI
	Model #:	Listed in Description below
	Description:	Connection Zone Benching (Dual and Single-Sided)

Description:
<p>Connection Zone Benching Dual-Sided Workstations:</p> <p>48"-72" Dual-Sided Adder Telescoping Beam Frame, CZB-DA484872/F-SA-GCL</p> <p>48"-72" Dual-Sided Standalone/Starter Telescoping Beam Frame, CZBDS484872/F- SA-GCL</p> <p>24"x48" Rectangular Surface Dual Non-Powered, CZB-WR24482-74P-C-GSA-LXF-ESA-SA</p> <p>Connection Zone Benching Single-Sided Workstations:</p> <p>24" Single-Sided Stand-alone/Starter Frame, CZBSS244872/F-SA-GCL</p> <p>48"-72" Single-Sided Adder Telescoping Beam Frame, CZBSA244872/F-SA-GCL</p> <p>24"x48" Rectangular Surface Single Non-Powered, CZB-WR24481NM-74P-C-GSA-LXF-ESA-SA</p> <p>Single Monitor Arm/ Bolt Thru Mount (MA1), MF21S1B12 (Unicor, Silver)</p> <p>7 Outlet Advanced PowerStrip (SP1), TAA3101 (TrickleStar, White)</p>

Dimensions:
Dual: 53-1/2" W x 96" L; Single: 24" W x 96" L

Testing and Environmental:
<p>Certified by SCS Global Services as meeting the ANSI/BIF-MA Furniture Emissions Standard for Indoor Air Quality.</p> <p>Complies with ANSI/BIFMA X7.1/M7.1 and meets CA 01350.</p>

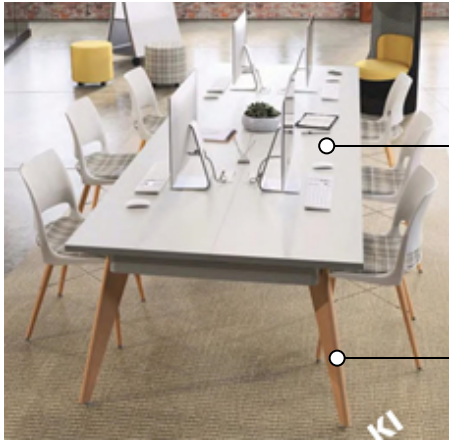
Basis of Design:
 <p>Flax Linen LXF</p> <p>Sand SA</p> <p>**Image not representative of specific layout. Refer to the drawings for specific workstation layout.</p>

Finishes:
<p>Worksurface Laminate: Flax Linen LXF</p> <p>Metal Legs: Sand SA</p>

Warranty:
Lifetime

Locations:
1008

Furniture Specification

United States Army Reserve Center
Orangeburg, NY
P2: 464139



Tag/Code: WA1	Item:	WA1
	Manufacturer:	Lyon
	Model #:	Listed in Description below
	Description:	Standard Industrial Workbench with Drawers and Riser Concept 2

Description:
22"W x 33-1/4"H Slender Wide Bench Height Cabinet with Standard Lock and multiple drawer access (4 drawers), M352230000A0L Bench Height Open Panel Leg, 251OPL350 60"W x 30"D Hardwood Work Surface, 251WHD60 Adjustable Footrest, 240853 60"W Backstop Kit, 251WBS60 Left Side Stop, 251WSSL Right Side Stop, 251WSSR 60"W X 14"D X 18"H Metal Shelf Riser, 251BRS6018 60"W Pick Rack, DD2630 4-1/8"W x 7-3/8"D x 3"H Plastic Bins Set (qty. 10), NF78206 LED Desk Lamp (TL1), VIVID-LEX-SLV (ESI, Silver) 7 Outlet Advanced PowerStrip (SP1), TAA3101 (TrickleStar, White)

Dimensions:
28"W x 60" L

Testing and Environmental:
Greenguard Gold Product Certification for Low Chemical Emissions UL.COM/GG UL 2818.

Basis of Design:
<p>Blue</p> <p>Hardwood</p> <p>Dove Gray</p> <p>**Image not representative of specific layout. Refer to the drawings for specific workstation layout.</p>

Finishes:
Worksurface: Hardwood Metal: Dove Gray Plastic Bins: Blue

Warranty:
Worksurface: 1 year Cabinet: Lifetime

Location:
1029

Furniture Specification

United States Army Reserve Center
Orangeburg, NY
P2: 464139





Tag/Code: OT	Item:	OT
	Manufacturer:	Kimball
	Model #:	ARP-2020-B-H-STD-MW
	Description:	Arpeggio Wood End Table

Description:
End table with Beveled Rim.

Dimensions:
20"W x 20"D x 20"H

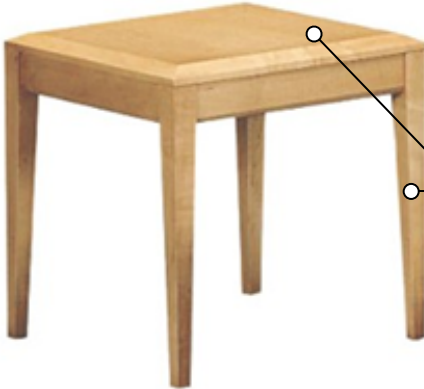
Testing and Environmental:
Indoor Air Quality Certified to SCS-EC10.3-2014 v4.0. Conforms to the ANSI/BIFMA e3-2014e Furniture Sustainability Standard.

Basis of Design:
  Midtown Walnut

Finish:
Midtown Walnut

Warranty:
10 years

Locations:
C1002, 1001, 1026

Furniture Specification

United States Army Reserve Center
Orangeburg, NY
P2: 464139



Tag/Code:

T26A

Item:

T26A

Manufacturer:

KI

Model #:

T25F-74P-ESA-LXF-SA-4GB

Description:

Trek Fixed Leg 1 1/4" Top Table

Description:

T Base Rectangular Fixed Leg Table with 1-1/4" Laminate Top and 74P Edge.

Trek employs heavy-gauge tubular steel components in fixed, folding, pin-height or flip-top models.

Ganging mechanism does not require tools when joining tables and is self-storing under tabletop.

Basis of Design:

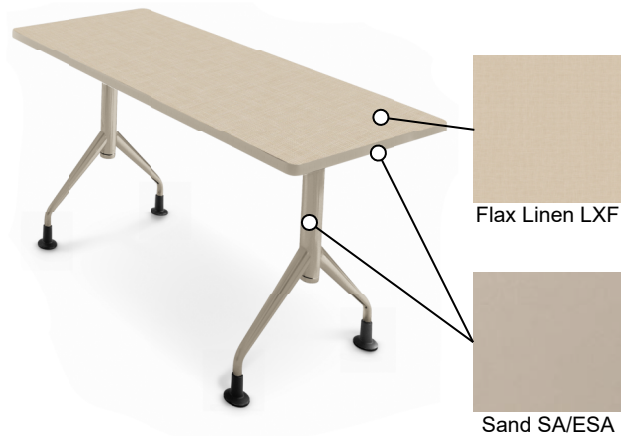

Finishes:

Laminate: Flax Linen LXF

Metal Legs: Sand SA

Edge Color: Sand ESA

Dimensions:

24"D x 60"W x 29"H

Testing and Environmental:

Complies with ANSI/BIFMA X7.1/M7.1 and meets CA 01350.

Warranty:

Lifetime

Locations:

G1010, 1002, 1007, 1017, 1018

Furniture Specification

United States Army Reserve Center
Orangeburg, NY
P2: 464139



US Army Corps
of Engineers
Louisville District

Tag/Code:

T26B

Item:

T26B

Manufacturer:

KI

Model #:

T154F-74P-ESA-LXF-SA-4GB

Description:

Trek Fixed Leg 1 1/4" Top Table

Description:

T Base Rectangular Fixed Leg Table with 1-1/4" Laminate Top and 74P Edge.

Trek employs heavy-gauge tubular steel components in fixed, folding, pin-height or flip-top models.

Ganging mechanism does not require tools when joining tables and is self-storing under tabletop.

Basis of Design:

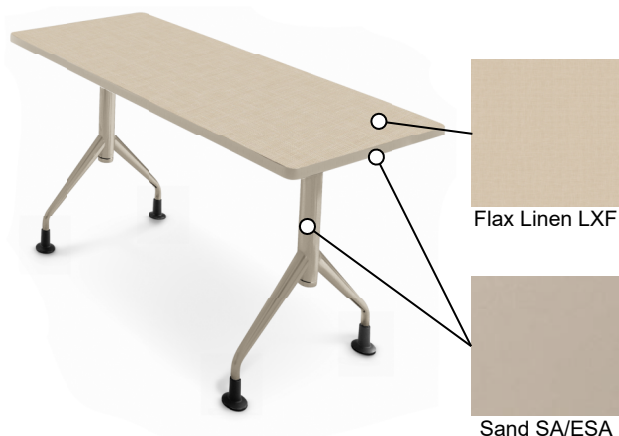

Finishes:

Laminate: Flax Linen LXF

Metal Legs: Sand SA

Edge Color: Sand ESA

Dimensions:

18"D x 48"W x 29"H

Testing and Environmental:

Complies with ANSI/BIFMA X7.1/M7.1 and meets CA 01350.

Warranty:

Lifetime

Locations:

1017, 1018

Furniture Specification

United States Army Reserve Center
Orangeburg, NY
P2: 464139



Tag/Code:

TF42

Item:

TF42

Manufacturer:

Kimball

Model #:

SK1937TPSTA-W-N-STD-MW-462

Description:

Footprint Tear Drop Shaped Table

Description:

Tear Drop Shaped Fixed Leg Table with Wood Top and Bullnose Edge.

Precision crafted of tubular steel.

Brazed leg joints.

Powder coated paint finish on legs.

Basis of Design:

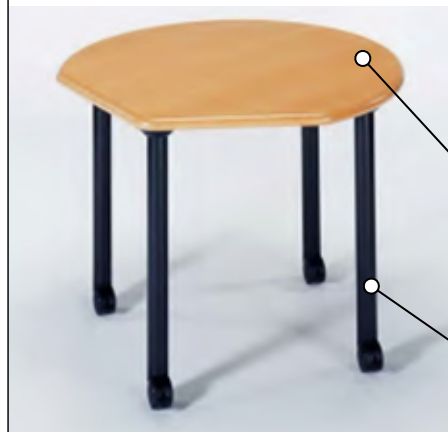

Midtown Walnut

Cinder

Finishes:

Laminate: Midtown Walnut

Metal Legs: Cinder 462

Dimensions:

37-3/8"D x 37-3/8"W x 29-1/8"H

Testing and Environmental:

Indoor Air Quality Certified to SCS-EC10.3-2014 v4.0.

Conforms to the ANSI/BIFMA e3-2014e Furniture Sustainability Standard.

Warranty:

10 years

Locations:

1004, 1010

Furniture Specification

United States Army Reserve Center
Orangeburg, NY
P2: 464139



Tag/Code:

TR42

Item:

TR42

Manufacturer:

KI

Model #:

BR35FX-74P-ESA-LXF-SA

Description:

Barron Fixed Leg Round Table

Description:

LX Base Round Fixed Leg Table with Laminate Top and 74P Edge.

Brazed joints create the appearance of single-piece construction.

Basis of Design:

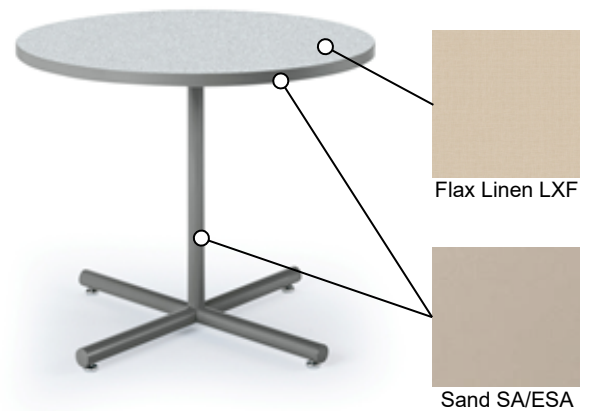

Finishes:

Laminate: Flax Linen LXF

Metal Legs: Sand SA

Edge Color: Sand ESA

Dimensions:

42" Dia.

Testing and Environmental:

Complies with ANSI/BIFMA X7.1/M7.1 and meets CA 01350.

Warranty:

Lifetime

Locations:

1005, 1009

Furniture Specification

United States Army Reserve Center
Orangeburg, NY
P2: 464139



Tag/Code:

TS36

Item:	TS36
Manufacturer:	KI
Model #:	BS3FX-74P-ESA-LXF-SA
Description:	Barron Fixed Leg Square Table

Description:

X Base Square Fixed Leg Table with Laminate Top and 74P Edge.
Braze joints create the appearance of single-piece construction.

Basis of Design:

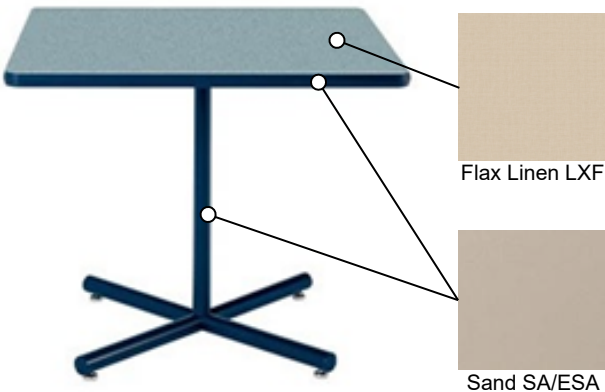

Finishes:

Laminate: Flax Linen LXF
Metal Legs: Sand SA
Edge Color: Sand ESA

Dimensions:

36"W x 36"D x 29"H

Testing and Environmental:

Complies with ANSI/BIFMA X7.1/M7.1 and meets CA 01350.

Warranty:

Lifetime

Location:

1007

Furniture Specification

United States Army Reserve Center
Orangeburg, NY
P2: 464139



Tag/Code:

TF26

Item:

TF26

Manufacturer:

KI

Model #:

B256ST-74P-ESA-LXF-SA

Description:

Barron Folding Leg Rectangular Table

Description:

T Base Rectangular Folding Leg Table with Laminate Top and 74P Edge.

Folding base style allows for easy transportation and compact storage.

Brazed joints create the appearance of single-piece construction.

Basis of Design:

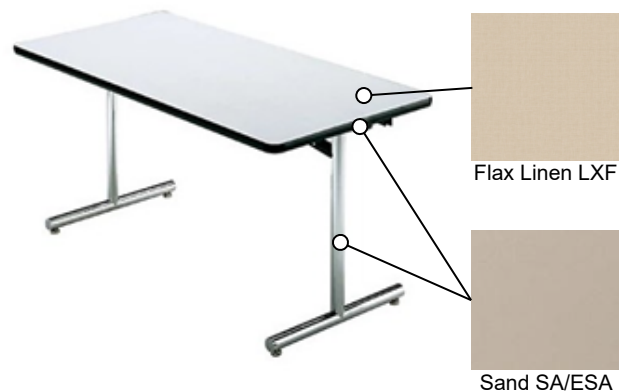

Finishes:

Laminate: Flax Linen LXF

Metal Legs: Sand SA

Edge Color: Sand ESA

Dimensions:

30"W x 72"D x 29"H

Testing and Environmental:

Complies with ANSI/BIFMA X7.1/M7.1 and meets CA 01350.

Warranty:

Lifetime

Location:

1019

Furniture Specification

United States Army Reserve Center
Orangeburg, NY
P2: 464139



Tag/Code: <div>LC</div>	Item:	LC
	Manufacturer:	KI
	Model #:	ITWS3036/NB-74P-N-0-SA-LXF-ESA and ITPS2330-LXF
	Description:	In Tandem Rectangular Table w/ 23"H Privacy Screen

Description:
<p>Rectangular Non-Powered Beam Table with Laminate Top, 74P Edge and Two Grommets.</p> <p>1-1/4" solid core top with plastic laminate surface.</p> <p>2-1/4" x 5-3/4" grommet for wire management.</p> <p>Legs are attached to work surface through threaded steel inserts.</p> <p>23" H Privacy Screen, ITPS2330-LXF</p> <p>7 Outlet Advanced PowerStrip (SP1), TAA3101 (TrickleStar, White)</p>

Dimensions:
30" W x 36" L x 29" H

Testing and Environmental:
Complies with ANSI/BIFMA X7.1/M7.1 and meets CA 01350.

Basis of Design:
<p>Flax Linen LXF</p> <p>Sand SA/ESA</p>

Finishes:
<p>Worksurface/Privacy Screen Laminate: Flax Linen LXF</p> <p>Metal Legs: Sand SA</p> <p>Edge Color: Sand ESA</p> <p>Grommet Color: Sand SA</p>

Warranty:
Lifetime

Location:
1006

Furniture Specification

United States Army Reserve Center
Orangeburg, NY
P2: 464139



US Army Corps
of Engineers
Louisville District

Tag/Code:

TA10

Item:

TA10

Manufacturer:

KI

Model #:

UFRT10-PR-29-LXF-ESA-SA

Description:

Uniframe Fold Up Mobile Cafeteria Table without attached seating

Description:

T-Leg Folding Mobile Cafeteria Table with Laminate Top, Storage Lock for Folded Position, Gravity Lock for Open Position, and Without Attached Seating.

Utilizes all steel frames and are cycle tested 6,000 times.

Unique combination of pneumatic lift assist and torsional energy system enable smooth operation.

Central hinge design has three hinges for increased strength, stability and table life.

Semi-open safety lock must be purposely released before table can be fully opened.

Basis of Design:



Finishes:

Laminate: Flax Linen LXF

Metal Legs: Sand SA

Edge Color: Sand ESA

Dimensions:

120" W x 30" D x 29" H

Testing and Environmental:

Listed to applicable UL standards and requirements by Underwriters Laboratories, Inc.

Complies with ANSI/BIFMA X7.1/M7.1 and meets CA 01350.

Warranty:

Lifetime

Location:

1019

Furniture Specification

United States Army Reserve Center
Orangeburg, NY
P2: 464139



Tag/Code:

CH1

Item:

CH1

Manufacturer:

Kimball

Model #:

K431A-6-3614-STD-MW

Description:

Enjoy One-Seat Lounge Chair

Description:

One-Seat Lounge Chair with Wood Legs and Base Rails and Polycarbonate Polyurethane Faux Leather Upholstery.

Frame is constructed of plywood, utilizing lap-joint construction that is glued and screwed.

Back Cushions contain 4" high-density, high-resiliency, CFC-free, laminated polyurethane foam.

Seat Cushions are 5" thick, removable, reversable, and replaceable. Seat cushions are made of high-grade, high-resiliency, CFC-free, laminated polyurethane.

Non-skid, nylon glides are 7/8" in diameter.

Basis of Design:

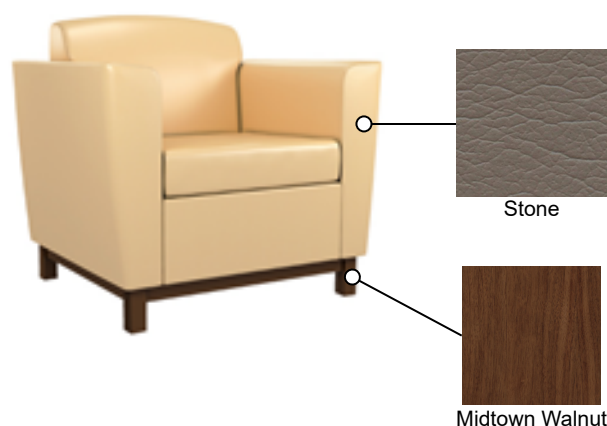

Finishes:

Upholstery: Kimball Essence Ultraleather 3614 Stone
Wood Legs: Midtown Walnut

Dimensions:

39" W x 34" D x 34" H

Testing and Environmental:

Indoor Air Quality Certified to SCS-EC10.3-2014 v4.0.

Conforms to the ANSI/BIFMA e3-2014e Furniture Sustainability Standard.

ASTM D4157 / 400,000 Double Rubs.

Warranty:

5 years

Location:

C1002

Furniture Specification

United States Army Reserve Center
Orangeburg, NY
P2: 464139



Tag/Code:

CH2

Item:

CH2

Manufacturer:

Humanscale

Model #:

W11B-M11-FT16-S-H-X-S

Description:

World Task Chair with adjustable arms

Description:

Task Chair with Adjustable Arms, Mesh Back, Upholstered Seat, Standard Cylinder, and Hard Casters.

Self-Adjusting Recline.

Pivoting Backrest.

Form-Sensing Mesh Technology.

Mesh Seat.

Adjustable Armrests.

Basis of Design:

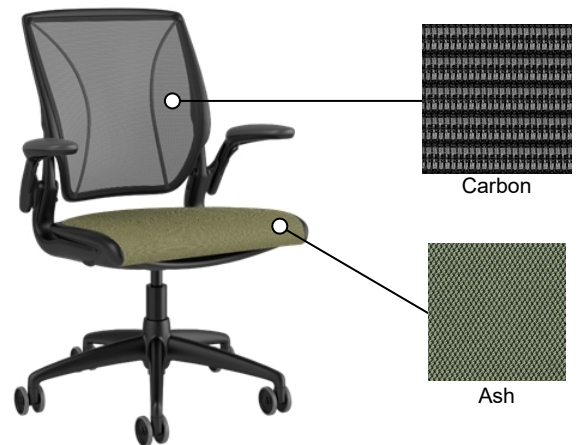

Finishes:

Mesh Back: Monofilament Stripe Carbon M11

Seat Upholstery: Humanscale Fourtis Ash FT16

Frame: Black B W11B

Dimensions:

26" W, Base Width: 24", 37" H

Testing and Environmental:

SCS Indoor Advantage Gold, Furniture (SCS-IAQ-05426).

Recycled content: 20% pre-consumer, 2% post-consumer.

Modular cushions for easy replacement.

Warranty:

Upholstery and Mesh: 5 years

All Other Components: 15 years

Locations:

G1010, 1001, 1002, 1003, 1004, 1006, 1007, 1008,
1010, 1011, 1012, 1013, 1014, 1015, 1016, 1021,
1027, 1028, 1033

Furniture Specification

United States Army Reserve Center
Orangeburg, NY
P2: 464139



Tag/Code: CH3	Item:	CH3
	Manufacturer:	La-Z-Boy
	Model #:	H5117U__Q4 / LAV 09
	Description:	Harmony Durable 650 Series Recliner

Description:

Mobile Healthcare Recliner with Infinite Position Locking Back, Harmony Style, with Vinyl Upholstery, Urethane Arm Caps, and 4" Swivel Locking Casters.

Arms are 3/4" (6 ply) poplar plywood construction locked together with puzzle joint construction, glued and nailed.

Rugged metal seat with 8 gauge sinuous steel springs.

Reinforced steel leg rest scissors mechanism.

Basis of Design:



Finishes:

Seat Upholstery: Stinson Performance Vinyl 3 LAV 09 Marsh

Arm Caps: Black

Dimensions:

34" W x 38" D x 47" H

Testing and Environmental:

Certified Greenguard Gold for low chemical emissions ULCOM/GG, UL 2818.

ANSI/BIFMA e3-2014e Silver - Furniture Sustainability Standard.

All interior plywood is "California Carb Compliant/Phase II".

Warranty:

Upholstery and Mesh: 5 years

All Other Components: 15 years

Location:

1026

Furniture Specification

United States Army Reserve Center
Orangeburg, NY
P2: 464139



Tag/Code: CH4	Item:	CH4
	Manufacturer:	Humanscale
	Model #:	W03B-M11-FT16-X-S
	Description:	World Occasional Guest Chair

Description:

Guest Chair with Urethane Arms, Mesh Back, Upholstered Seat, and Sled Base.

Form-Sensing Mesh Technology provide automatic lumbar support.

Capable of stacking up to 5 chairs high.

Urethane arms are design to resist damage.

Basis of Design:

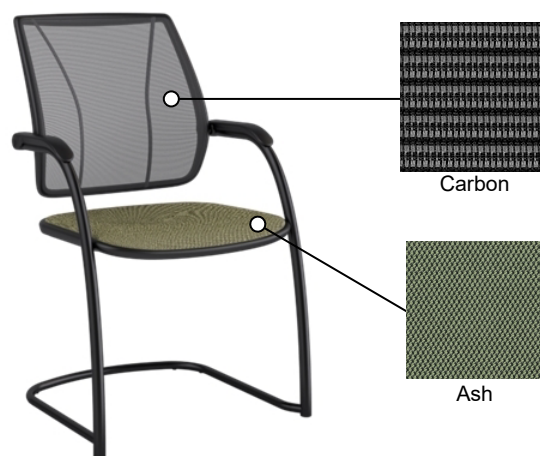

Finishes:

Mesh Back: Monofilament Stripe Carbon M11
Seat Upholstery: Humanscale Fourtis Ash FT16
Frame: Black B W11B

Dimensions:

23.23"W x 21.19"D x 36.68" H

Testing and Environmental:

SCS Indoor Advantage Gold, Furniture (SCS-IAQ-05426).

Recycled content: 5% pre-consumer.

Warranty:

Upholstery and Cushions: 5 years

All Other Components: 15 years

Locations:

1001,1003,1004,1008,1009,1010,1011,1012,
1014,1016,1021,1027,1028,1033

Furniture Specification

United States Army Reserve Center
Orangeburg, NY
P2: 464139



Tag/Code:

CH5

Item:

CH5

Manufacturer:

Kimball

Model #:

4610-1-15011-STD-MW

Description:

Collage Guest Chair w/ Upholstered Top

Description:

Guest Chair with Upholstered Seat and Back, Wood Top Rail and Legs, and Wood Arched Arms.

Frame is constructed of kiln-dried maple hardwoods.

Joints are double doweled and securely glued to ensure maximum strength.

Cushions are high-resiliency, CFC-free polyurethane foam.

Corners are reinforced with wood corner blocks and tie screws on all models.

Nylon glides are 7/8" in diameter.

Basis of Design:

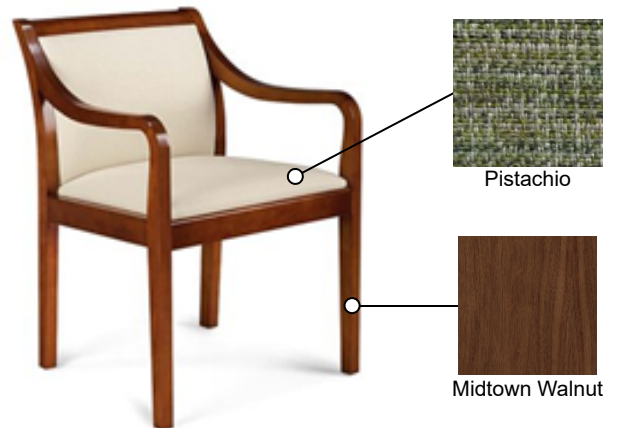

Finishes:

Upholstery: Moment 15011 Pistachio

Wood Legs: Midtown Walnut

Dimensions:

22-1/2" W x 24-1/2" D x 32-1/4" H

Testing and Environmental:

Indoor Air Quality Certified to SCS-EC10.3-2014 v4.0

Conforms to the ANSI/BIFMA e3-2014e Furniture Sustainability Standard.

Upholstery:

Heavy-Duty 100,000 DR min. Abrasion

57% Post-Consumer Recycled Polyester

19% Pre-Consumer Recycled Polyester

12% Pre-Consumer Recycled Nylon

12% Nylon

Warranty:

5 years

Locations:

1001, 1004

Furniture Specification

United States Army Reserve Center
Orangeburg, NY
P2: 464139



Tag/Code:

CH6A

Item:

CH6A

Manufacturer:

Sit-On-It

Model #:

1051 FT2 A0 PS SC24 CGR FC15 AC

Description:

Rio Stacking Plastic Chair (Green)

Description:

Stacking Armless Plastic Chair with Wire Rod Sled Base and Clear Glides.

Arc Technology for weight-assisted flexibility and movement.

Clean out space for easy maintenance.

Waterfall edge promotes circulation.

Basis of Design:

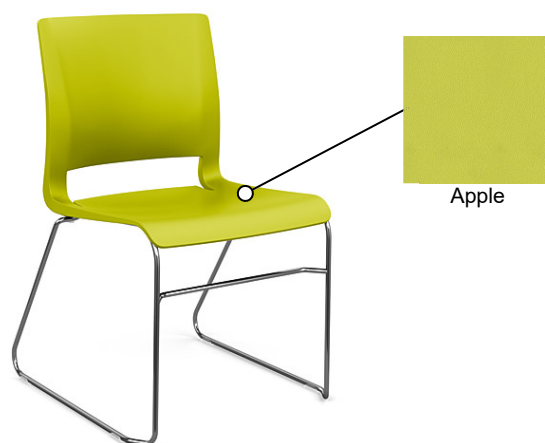

Finishes:

Plastic: Apple - SC24

Frame: Chrome - FC15

Dimensions:

21.2"W x 23.2"D x 33.4"H

Testing and Environmental:

UL 2818 - 2013 Gold Standard for Chemical Emissions for Building Materials, Finishes and Furnishings.

Meets ANSI/BIFMA e3 Furniture Sustainability Standard.

32% Pre-Consumer Recycled Material.

Warranty:

Lifetime

Locations:

1017, 1018

Furniture Specification

United States Army Reserve Center
Orangeburg, NY
P2: 464139



Tag/Code:

CH6B

Item:

CH6B

Manufacturer:

Sit-On-It

Model #:

1051 FT2 A0 PS SC20 CGR FC15 AC

Description:

Rio Stacking Plastic Chair (Tan)

Description:

Stacking Armless Plastic Chair with Wire Rod Sled Base and Clear Glides.

Arc Technology for weight-assisted flexibility and movement.

Clean out space for easy maintenance.

Waterfall edge promotes circulation.

Basis of Design:

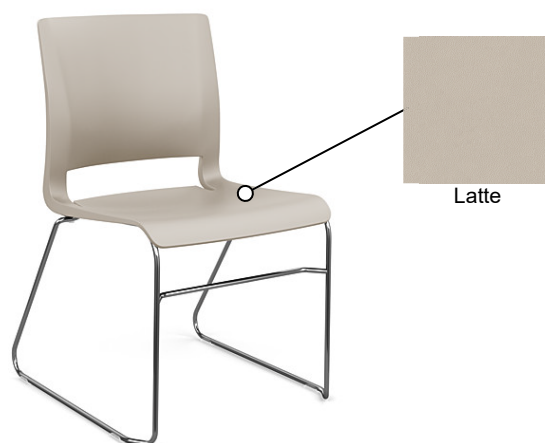

Finishes:

Plastic: Latte - SC20

Frame: Chrome - FC15

Dimensions:

21.2"W x 23.2"D x 33.4"H

Testing and Environmental:

UL 2818 - 2013 Gold Standard for Chemical Emissions for Building Materials, Finishes and Furnishings.

Meets ANSI/BIFMA e3 Furniture Sustainability Standard.

32% Pre-Consumer Recycled Material.

Warranty:

Lifetime

Locations:

1005, 1019

Furniture Specification

United States Army Reserve Center
Orangeburg, NY
P2: 464139



Tag/Code: CH7	Item:	CH7
	Manufacturer:	Humanscale
	Model #:	W11B-M11-FT16-F-H-X-S
	Description:	World Task Chair (Stool) - High 8" w/18" foot ring

Description:
<p>Task Chair Stool with Adjustable Arms, Mesh Back, Upholstered Seat, High 8" Cylinder with Foot Ring, and Hard Casters.</p> <p>Mechanism-free recline action provides automatic, balanced support at all points throughout recline.</p> <p>Form-Sensing Mesh Technology features tri-panel, non-stretch mesh construction for body-hugging comfort.</p> <p>Low-abrasion mesh products protects clothing while providing ultimate breathability.</p>

Dimensions:
26" W, Base Width: 24"

Testing and Environmental:
<p>SCS Indoor Advantage Gold, Furniture (SCS-IAQ-05426).</p> <p>Recycled content: 20% pre-consumer, 2% post-consumer.</p> <p>Modular cushions for easy replacement.</p>

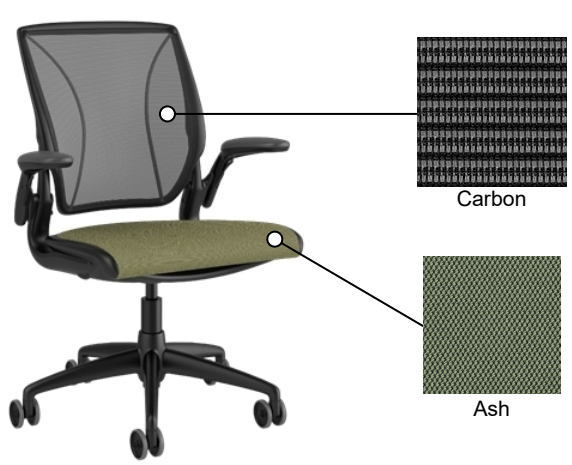
Basis of Design:
 <p>Carbon</p> <p>Ash</p> <p>**Image shown without foot ring.</p>

Finishes:
<p>Mesh Back: Monofilament Stripe Carbon M11</p> <p>Seat Upholstery: Humanscale Fourtis Ash FT16</p> <p>Frame: Black B W11B</p>

Warranty:
<p>Upholstery and Mesh: 5 years</p> <p>All Other Components: 15 years</p>

Locations:
1017, 1018, 1019

Furniture Specification

United States Army Reserve Center
Orangeburg, NY
P2: 464139



US Army Corps
of Engineers
Louisville District

Tag/Code:

CH8

Item:

CH8

Manufacturer:

Strong Hold

Model #:

921-WNT

Description:

Wood Stool

Description:

Industrial grade, 3-gauge metal frame swiveling seat provides a 360 degree reach. Spindle seat-height adjustment with a lock nut allows you to secure the stool at your desired height. Molded plastic foot grippers help prevent sliding. Footrest is built in for added comfort. Weight capacity tested to support 250 lb. Steel frame and wooden seat offer a sturdy place to sit.

Basis of Design:



Finish:

Walnut

Dimensions:

18.13" x 18.13" x 25.5"

Testing and Environmental:

Has one or more meaningful eco-attributes or eco-labels. Reusable & avoids disposables - designed to be used repeatedly, helping avoid single-use disposables.

Warranty:

Lifetime

Location:

1029

Furniture Specification

United States Army Reserve Center
Orangeburg, NY
P2: 464139



US Army Corps
of Engineers
Louisville District

Tag/Code:

FF4

Item:

FF4

Manufacturer:

Kimball

Model #:

FND18364-E-KRB-STD-462

Description:

Fundamental 4-High Lateral File

Description:

Metal lateral filing cabinet with 4 drawers, extended pull, and one lock.

Progressive slide suspension provides smooth drawer operation.

Built-in anti-rebound catch prevents drawers from accidentally rolling open.

Basis of Design:

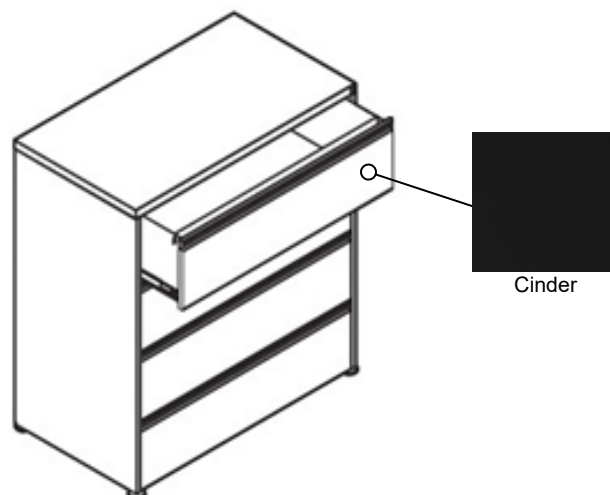

Finishes:

Metal: Cinder 462

Pulls: Extended, color to match cabinet



Dimensions:

36"W x 18"D x 51"H

Testing and Environmental:

Indoor Air Quality Certified to SCS-EC10.3-2014 v4.0.

Conforms to the ANSI/BIFMA e3-2014e Furniture Sustainability Standard.

Warranty:

5 years

Locations:

1001, 1004

Furniture Specification

United States Army Reserve Center
Orangeburg, NY
P2: 464139



Tag/Code:

**LF23/
SC23**

Item:

LF23/SC23

Manufacturer:

Unicor

Model #:

LATFF23628

Description:

Opus 2-High Metal Lateral File

Description:

18 to 22 gauge steel construction with epoxy powder paint finish and central lock.

Adjustable folder rails allow for letter and legal filing.

Adjustable leveling glides.

Counterweight included.

Basis of Design:

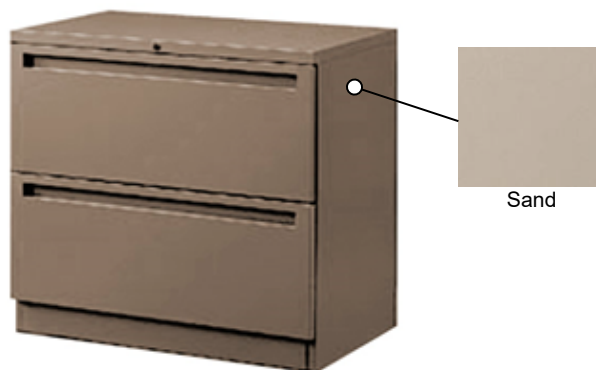

Finishes:

Metal: Sand 28

Dimensions:

36"W x 18"D x 27"H

Testing and Environmental:

Certified by SCS Global Services as meeting the ANSI/BIF-MA Furniture Emissions Standard for Indoor Air Quality.

Environmentally safe water-based finishes and glues.

75% - 85% recycled steel components.

Warranty:

Casegoods: 10 years

Locations:

1009, 1003, 1008, 1010, 1011, 1012, 1013, 1014, 1015, 1016, 1027, 1028, 1033, 1025, 1029

Furniture Specification

United States Army Reserve Center
Orangeburg, NY
P2: 464139



US Army Corps
of Engineers
Louisville District

Tag/Code:

SC5

Item:

SC5

Manufacturer:

Unicor

Model #:

LATFFMP53628

Description:

Opus 5-High Storage Cabinet w/ Double Doors

Description:

18 to 22 gauge steel construction with epoxy powder paint finish and central lock for file drawers.
Two 24" locking hinged doors with one blank shelf.
Posting shelf under hinged doors pulls out for additional work surface.
Adjustable folder rails allow for letter and legal filing.
Adjustable leveling glides.
Counterweight included.

Dimensions:

36"W x 18"D x 65"H

Testing and Environmental:

Certified by SCS Global Services as meeting the ANSI/BIF-MA Furniture Emissions Standard for Indoor Air Quality.
Environmentally safe water-based finishes and glues.
75% - 85% recycled steel components.

Basis of Design:

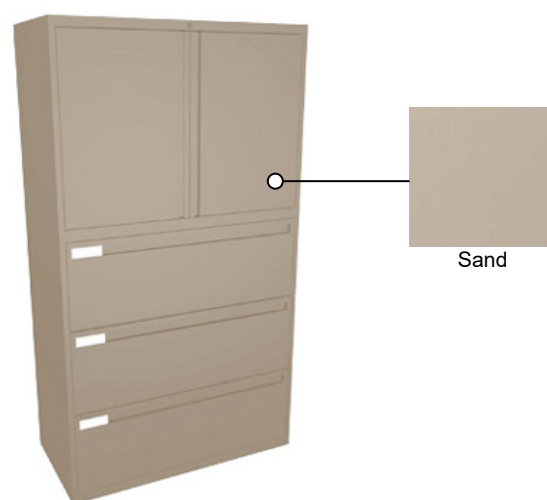

Finishes:

Metal: Sand 28

Warranty:

Casegoods: 10 years

Locations:

G1010

Furniture Specification

United States Army Reserve Center
Orangeburg, NY
P2: 464139



US Army Corps
of Engineers
Louisville District

Tag/Code:

BF4

Item:

BF4

Manufacturer:

Kimball

Model #:

ABC3656-W-STD-MW

Description:

Footprint Wood Bookcase

Description:

Square Profile Wood Bookcase with 4, 3/4" thick shelves and unfinished back.

Basis of Design:

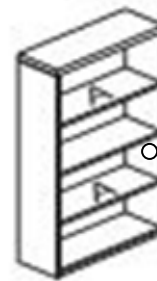

Midtown Walnut

A indicates adjustable shelves.

Finishes:

Wood: Midtown Walnut

Dimensions:

36"W x 13"D x 54"H

Testing and Environmental:

Conforms to the ANSI/BIFMA e3-2014e Furniture Sustainability Standard.

Warranty:

5 years

Locations:

1001, 1002, 1004

Furniture Specification

United States Army Reserve Center
Orangeburg, NY
P2: 464139



Tag/Code: WC5	Item:	WC5
	Manufacturer:	Unicor
	Model #:	I1867WR
	Description:	Integrate Wardrobe Cabinet

Description:
Wardrobe Cabinet with Durable, High-Pressure Laminate Finish One Adjustable Shelf One Metal Hangar Rod 32mm Fabrication System Assures Precision Construction and Assembly Engineered Wood Substrate (5/8" vertical sides and tops) Non-handed/Reconfigurable Soft-Close Hinging

Dimensions:
24"W x 16"D x 48"H

Testing and Environmental:
Conforms to the ANSI/BIFMA Furniture Emissions Standard. Indoor Air Quality Certified to SCSEC10.3-2014. Environmentally safe water-based finishes and glues. Laminates using 20% post-industrial recycled materials. Forest Stewardship Council (FSC) certified lumber suppliers. Field-replaceable components.

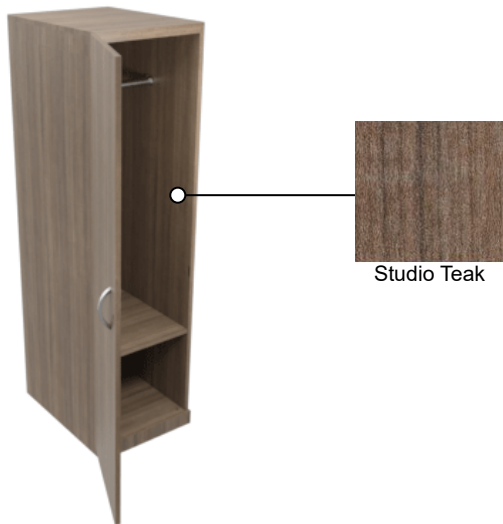
Basis of Design:

Finishes:
Laminate: Studio Teak (SU) Hardware: Arch (1)

Warranty:
Casegoods/Laminate: 10 years

Locations:
1002

Furniture Specification

United States Army Reserve Center
Orangeburg, NY
P2: 464139



Tag/Code: LE2	Item:	LE2
	Manufacturer:	Unicor
	Model #:	I2448FHL
	Description:	Integrate Mobile Full Height Lectern - Powered w/ doors and casters

Description:

Mobile Podium with Laminate Finish.
 Flip-up, multiple receptacle extension box includes: 2 grounded outlets, 2 USB connectors, 1 universal LAN data port, 1 phone port, and a reset switch.
 10 ft. power cord included.
 Pencil Lip to hold notes and writing instruments.
 Adjustable shelf.
 Four casters (two locking).
 Engineered wood substrate (5/8" panels) construction.

Basis of Design:



Studio Teak

Dimensions:

24"W x 16"D x 48"H

Testing and Environmental:

Conforms to the ANSI/BIFMA Furniture Emissions Standard.
 Indoor Air Quality Certified to SCSEC10.3-2014.
 Environmentally safe water-based finishes and glues.
 Laminates using 20% post-industrial recycled materials.
 Forest Stewardship Council (FSC) certified lumber suppliers.
 Field-replaceable components.

Finishes:

Laminate: Studio Teak (SU)

Warranty:

Casegoods/Laminate: 10 years
 Electrical Components: 10 years

Locations:

1002, 1017, 1018, 1019

Furniture Specification

United States Army Reserve Center
Orangeburg, NY
P2: 464139



US Army Corps
of Engineers
Louisville District

Tag/Code:

LR1

Item:

LR1

Manufacturer:

Unicor

Model #:

I5217MAGRACK

Description:

Integrate Freestanding Literature Rack

Description:

2-sided Magazine Rack with 7 clear plexiglas slots on each side (14 total); clear Plexiglas only.

Rotating base with nylon-capped leveling glides.

Engineered wood substrate (5/8" panels) construction.

Basis of Design:



Shaker Cherry

Finishes:

Laminate: Shaker Cherry (SK)

Dimensions:

17"W x 17"D x 52-1/2"H

Testing and Environmental:

Conforms to the ANSI/BIFMA Furniture Emissions Standard.

Indoor Air Quality Certified to SCSEC10.3-2014.

Environmentally safe water-based finishes and glues.

Laminates using 20% post-industrial recycled materials.

Forest Stewardship Council (FSC) certified lumber suppliers.

Field-replaceable components.

Warranty:

Casegoods/Laminate: 10 years

Locations:

1001, 1004

Furniture Specification

United States Army Reserve Center
Orangeburg, NY
P2: 464139



US Army Corps
of Engineers
Louisville District

Tag/Code:

DC

Item:

DC

Manufacturer:

Subastral, Inc

Model #:

H884

Description:

Freestanding Trophy Display Case w/ LED Top Lights

Description:

Tempered glass sliding doors with plunger lock.
8 adjustable 1/4" thick tempered glass shelves. The central divider allows independent height adjustment of shelves on either side of the case. 23 LBS weight capacity per shelf.
Two 29.5" wide partitioned display areas.
Base storage cabinet with sliding doors and lock.
Solid back panel and divider.
Laminated deck.
Six LED top lights - 5700K per MR16 LED bulb.
Electrical cord with switch.

Dimensions:

61" x 19.75" x 79.5"

Testing and Environmental:

Basis of Design:



Brushed Aluminum

Finishes:

Laminate: Brushed Aluminum
Metal Frame: Silver
Back Panel & Center Divider: Same Color as Display
Hardware: Levelers

Warranty:

Locations:

C1002

Furniture Specification

United States Army Reserve Center
Orangeburg, NY
P2: 464139



Tag/Code: W1	Item:	W1
	Manufacturer:	Alle Designs
	Model #:	8128BK
	Description:	Wastebasket - Medium (7gal)

Description:
<p>All-plastic construction won't chip, rust or dent. Rolled rims add strength, and easy to clean.</p>

Dimensions:
14-3/8" W x 10-1/4" D x 15" H

Testing and Environmental:
<p>OSHA approved. Only environmentally responsible glues and adhesives. Minimum 20% post-consumer content.</p>

Basis of Design:

Finishes:
<p>Plastic: Black</p>

Warranty:
<p>1 year</p>

Locations:
<p>C1002, G1010, 1001, 1002, 1003, 1004, 1005, 1006, 1007, 1008, 1010, 1011, 1012, 1013, 1014, 1015, 1016, 1017, 1018, 1021, 1026, 1027, 1028, 1029, 1031, 1033</p>

Furniture Specification

United States Army Reserve Center
Orangeburg, NY
P2: 464139



US Army Corps
of Engineers
Louisville District

Tag/Code:

W3

Item:

W3

Manufacturer:

Alle Designs

Model #:

8185BK & 7200BK Drop Top Lid

Description:

Waste Receptacle (23gal)

Description:

All-plastic construction won't chip, rust or dent. Rolled rims add strength, and easy to clean.

Basis of Design:



Finishes:

Plastic: Black

Dimensions:

20" W x 11" D x 30" H

Testing and Environmental:

OSHA approved.
Only environmentally responsible glues and adhesives.
Minimum 20% post-consumer content.

Warranty:

1 year

Location:

1019

Furniture Specification

United States Army Reserve Center
Orangeburg, NY
P2: 464139



US Army Corps
of Engineers
Louisville District

Tag/Code:

R1

Item:

R1

Manufacturer:

Alle Designs

Model #:

8128R-Blue

Description:

Deskside Recycling - Medium (7gal)

Description:

All-plastic construction won't chip, rust or dent. Rolled rims add strength, and easy to clean.

Basis of Design:



Finishes:

Plastic: Blue

Dimensions:

14-3/8" W x 10-1/4" D x 15" H

Testing and Environmental:

OSHA approved.

Only environmentally responsible glues and adhesives.

Minimum 20% post-consumer content.

Warranty:

1 year

Locations:

C1002, G1010, 1001, 1002, 1003, 1004, 1005, 1006, 1007, 1008, 1010, 1011, 1012, 1013, 1014, 1015, 1016, 1017, 1018, 1021, 1026, 1027, 1028, 1029, 1031, 1033

Furniture Specification

United States Army Reserve Center
Orangeburg, NY
P2: 464139



US Army Corps
of Engineers
Louisville District

Tag/Code:

R3

Item:

R3

Manufacturer:

Alle Designs

Model #:

8185R & 7200R Drop Top Lid

Description:

Recycling Waste Receptacle (23gal)

Description:

All-plastic construction won't chip, rust or dent. Rolled rims add strength, and easy to clean.

Basis of Design:



Finishes:

Plastic: Blue

Dimensions:

20" W x 11" D x 30" H

Testing and Environmental:

OSHA approved.
Only environmentally responsible glues and adhesives.
Minimum 20% post-consumer content.

Warranty:

1 year

Location:

1019

Furniture Specification

United States Army Reserve Center
Orangeburg, NY
P2: 464139



Tag/Code:

CD1

Item:	CD1
Manufacturer:	Sit-On-It
Model #:	RIO-CART
Description:	Chair Truck for Rio series - RIO-CART (Stacking Cart option)

Description:

Stacking Cart for Sit-on-It Rio Series wire rod base plastic chairs.

Basis of Design:



Finishes:

Black

Dimensions:

21.2"W x 23.2"D x 33.4"H

Testing and Environmental:

UL 2818 - 2013 Gold Standard for Chemical Emissions for Building Materials, Finishes and Furnishings.

Meets ANSI/BIFMA e3 Furniture Sustainability Standard.

32% Pre-Consumer Recycled Material.

Warranty:

Lifetime

Locations:

1020

Furniture Specification

United States Army Reserve Center
Orangeburg, NY
P2: 464139



Tag/Code:

CT1

Item:	CT1
Manufacturer:	Magnuson Group
Model #:	MR-611H
Description:	Mega Rak Mobile Coat Rack

Description:

Hanger style folding rack with 1" stainless steel hangers bars on 4" ball bearing locking casters.

Holds up to 72 coats.

Basis of Design:



MR-611H

Finishes:

Black

Dimensions:

81" Closed x 25" x 18" Closed, 62" Open x 25" x 72" Open

Testing and Environmental:

Packaging: minimum of 35% post consumer material, is 100% recyclable, and waste is 100% recycled.

Steel: 30-40% post consumer material, is 100% recyclable, and all steel scrap is 100% recycled.

Plastics are 100% recyclable.

Aluminum: 10-20% post consumer material, is 100% recyclable, and all aluminum scrap is 100% recycled.

Paint (powder coating) - All paints used are certified to be of low VOC content < 50g per liter. They emit no hazardous air pollutants (HAP) or noxious fumes when exposed to fire
NFPA 704 Health = 1, Fire = 1, Reactivity = 0.

Warranty:

Limited

Locations:

1020

Furniture Specification

United States Army Reserve Center
Orangeburg, NY
P2: 464139



Tag/Code:

AT1

Item:

AT1

Manufacturer:

Precor

Model #:

AMT835

Description:

Adaptive Motion Trainer

Description:

P31 Advanced LED Display.
Adaptive stride length of 0-36 inches.
Adaptive Stride height of 6.8-10 inches.
Self Powered.
20 resistance levels.
20 In-workout Feedback Metrics.
Pre-Programmed Workouts.
Mobile device charger.

Dimensions:

80" L x 35" W x 69" H

Testing and Environmental:

Basis of Design:



**Image not representative of product finish selections.

Finishes:

Frame: Gloss Metallic Silver

Warranty:

Frame and Welds: Lifetime

Parts and Wear Items: 10 years

Console: 3 years

Location:

1031

Furniture Specification

United States Army Reserve Center
Orangeburg, NY
P2: 464139



Tag/Code: EC1	Item:	EC1
	Manufacturer:	Precor
	Model #:	EFX835
	Description:	Elliptical Cross Trainer

Description:

Adjustable Incline Range – motorized and converging.
20 levels of cross-ramp elevation levels from 10-35 degrees.
Variable Stride Length 21-25 inches.
Moving handlebars.
Self-Powered.
18 In-Workout Feedback Metrics.
15 Pre-Programmed Workouts.
Maximum Resistance 720 Watts.
Mobile device charger.

Basis of Design:

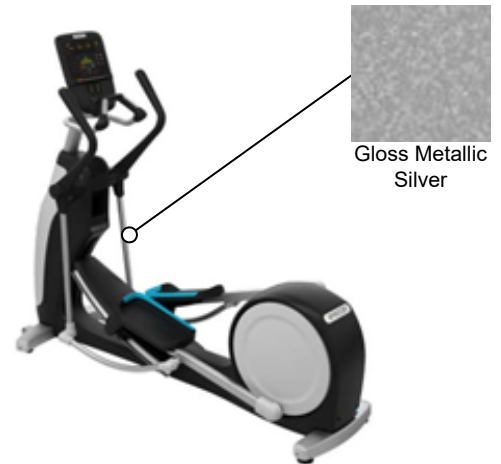

**Image not representative of product finish selections.

Dimensions:

80" L x 28" W x 67" H

Finishes:

Frame: Gloss Metallic Silver

Testing and Environmental:

Warranty:

Frame and Welds: Lifetime
Parts and Wear Items: 10 years
Console: 3 years

Location:

1031

Furniture Specification

United States Army Reserve Center
Orangeburg, NY
P2: 464139



US Army Corps
of Engineers
Louisville District

Code:

TR1

Item:

Treadmill

Manufacturer:

Precor

Model #:

TRM835-120V

Description:

Fitness Equipment

Description:

Speed Range 0.5-16 mph.
Elevation Range 3% Decline – 15% Incline.
21 In-Workout Feedback Metrics.
27 Pre-Programmed Workouts.
Running Platform width 22".
Mobile device charger.

Basis of Design:

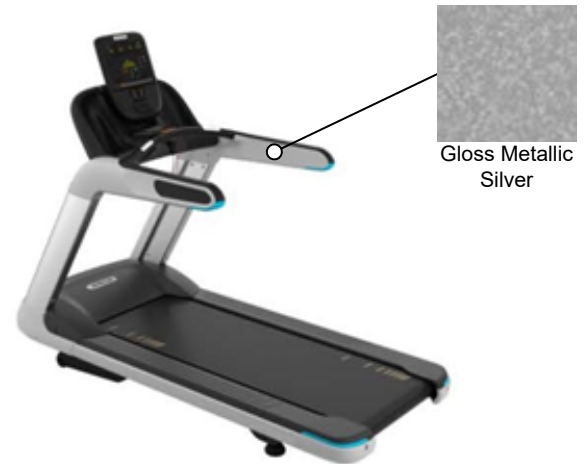

**Image not representative of product finish selections.

Finishes:

Frame: Gloss Metallic Silver

Dimensions:

83" L x 35" W x 62" H

Testing and Environmental:

Warranty:

Frame and Welds: Lifetime

Parts and Wear Items: 10 years

Console: 3 years

Location:

Physical Readiness 1031

Furniture Specification

United States Army Reserve Center
Orangeburg, NY
P2: 464139



Tag/Code:

RC1

Item:	RC1
Manufacturer:	Precor
Model #:	RBK835
Description:	Recumbent Bike

Description:

Self-Powered.
25 Resistance Levels.
18 In-Workout Feedback Metrics.
12 Pre-Programmed Workouts.
Mobile Device Charger.

Basis of Design:



**Image not representative of product finish selections.

Finishes:

Frame: Gloss Metallic Silver
Upholstery: Black CW39085

Dimensions:

67" L x 23" W x 54" H

Testing and Environmental:

Warranty:

Frame and Welds: Lifetime
Parts and Wear Items: 10 years
Console: 3 years

Location:

1031

Furniture Specification

United States Army Reserve Center
Orangeburg, NY
P2: 464139



Code:

FB1

Item:

FB1

Manufacturer:

Cybex/Life Fitness

Model #:

16041

Description:

Flat Bench

Description:

Three point contact provides excellent stability.
Easily moved lightweight design.

Basis of Design:

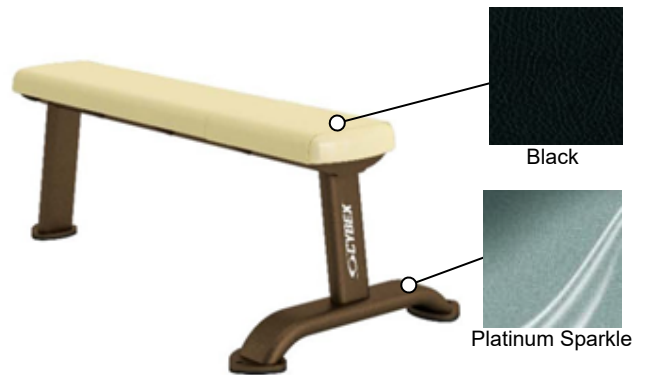

Finishes:

Frame: Platinum Sparkle
Upholstery: Black

Dimensions:

48" L x 24" W x 17" H

Testing and Environmental:

Warranty:

Location:

1031

Furniture Specification

United States Army Reserve Center
Orangeburg, NY
P2: 464139



Tag/Code: IB1	Item:	IB1
	Manufacturer:	Cybex/Life Fitness
	Model #:	16001
	Description:	Adjustable Incline Bench

Description:
<p>Back pad has nine positions from -10 degrees to 80 degrees.</p> <p>Seat pad provides three positions from 0 degrees to 20 degrees.</p> <p>Includes wheels and a handle for easy moving that doubles as a footrest.</p>

Dimensions:
56" L x 25" W x 46" H

Testing and Environmental:

Basis of Design:

Finishes:
<p>Frame: Platinum Sparkle</p> <p>Upholstery: Black</p>

Warranty:

Location:
1031

Furniture Specification

United States Army Reserve Center
Orangeburg, NY
P2: 464139



Tag/Code:

DB1

Item:

DB1

Manufacturer:

Cybex/Life Fitness

Model #:

DBS2-SET-1

Description:

5-50 lbs Dumbbell Set

Description:

1.25" Handle Diameter.

Anti-roll flats.

Hard chrome plated, medium knurl handle.

Over molded with textured cast urethane.

Graphics molded in to the urethane.

Dual dimensioned with kilogram units imprinted on the inner face of the dumbbell head.

Basis of Design:



Finish:

Black

Dimensions:

N/A

Testing and Environmental:

Warranty:

Location:

1031

Furniture Specification

United States Army Reserve Center
Orangeburg, NY
P2: 464139



Tag/Code:

DB2

Item:

DB2

Manufacturer:

Cybex/Life Fitness

Model #:

DBS2-SET-2

Description:

55-100 lbs Dumbbell Set

Description:

1.25" Handle Diameter.

Anti-roll flats.

Hard chrome plated, medium knurl handle.

Over molded with textured cast urethane.

Graphics molded in to the urethane.

Dual dimensioned with kilogram units imprinted on the inner face of the dumbbell head.

Basis of Design:



Finish:

Black

Dimensions:

N/A

Testing and Environmental:

Warranty:

Location:

1031

Furniture Specification

United States Army Reserve Center
Orangeburg, NY
P2: 464139



Tag/Code:

DR1

Item:

DR1

Manufacturer:

Cybex/Life Fitness

Model #:

16250

Description:

Twin-Tier Dumbbell Rack

Description:

Offset angle prevents wrist strain while removing and replacing dumbbells.
Individual dumbbell cradles improve rack safety profile.
Dumbbell saddles made of wear resistant high-density polyethylene plastic.
Full shelf prevents dumbbells from falling through.
Storage space for 10 pairs of any size dumbbell.

Basis of Design:

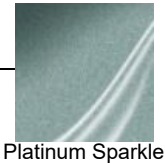
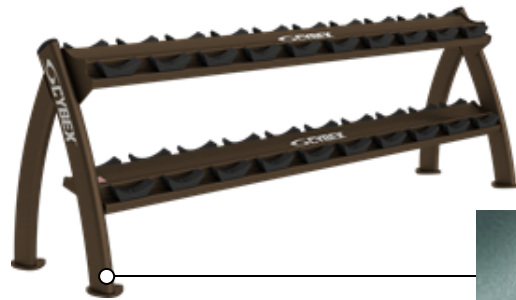

Platinum Sparkle

Finish:

Frame: Platinum Sparkle

Dimensions:

90" L x 22" D x 31" H

Testing and Environmental:

Warranty:

Location:

1031

Tag/Code:

MS1

Item:

MS1

Manufacturer:

Cybex/Life Fitness

Model #:

16022

Description:

45 Deg. Back Extension

Description:

Unique pivoting thigh pad provides relief for the knee joint enhancing both comfort and safety.

The 45 degree angle provides close alignment of strength curve for the low back and hamstrings.

Adjustment range of 13.5" accommodates users of all sizes.

Basis of Design:

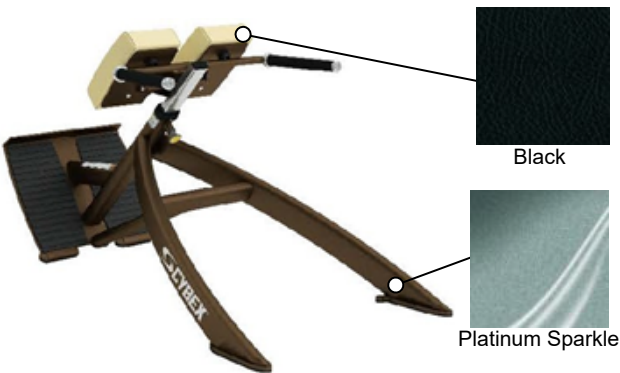

Finishes:

Frame: Platinum Sparkle

Upholstery: Black

Dimensions:

58" L x 30" W x 32" H

Testing and Environmental:

Warranty:

Location:

1031

Tag/Code:

MS2

Item:

MS2

Manufacturer:

Cybex/Life Fitness

Model #:

13041

Description:

VR1 Leg Press

Description:

Articulating carriage – unique Cybex-patented design provides for more complete hip extension and gluteal involvement.

The VR1 adjustable carriage accommodates a wide range of users by adjusting for both user height and range of motion.

Unique design of the machine also means that the VR1 has an exceptionally small footprint.

Basis of Design:**Finishes:**

Frame: Platinum Sparkle

Upholstery: Black

Dimensions:

62" L x 38" D x 77" H

Testing and Environmental:**Warranty:****Location:**

1031

Furniture Specification

United States Army Reserve Center
Orangeburg, NY
P2: 464139



Tag/Code:

MS3

Item:

MS3

Manufacturer:

Cybex/Life Fitness

Model #:

13240

Description:

VR1 Dual Multi-Press

Description:

The VR1 Duals Multi-Press provides a Chest Press, Incline Press, and Overhead Press in a single package.

The seat assembly adjusts by way of a single detent knob and provides three position choices in both the overhead and incline press movements.

Pressing Arm includes 5 start positions.

Grips are angled to ensure neutral wrist position.

Basis of Design:

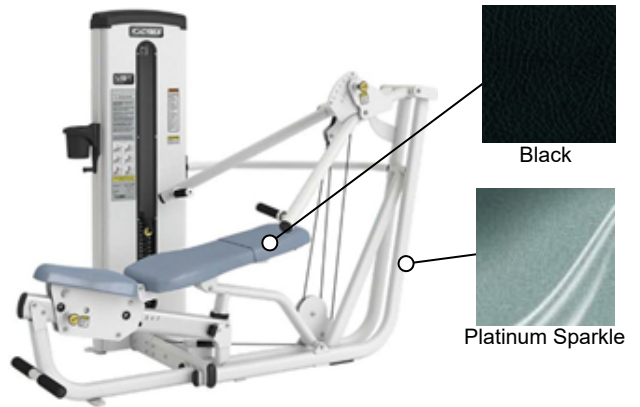

Finishes:

Frame: Platinum Sparkle

Upholstery: Black

Dimensions:

78" L x 51" D x 62" H

Testing and Environmental:

Warranty:

Location:

1031

Furniture Specification

United States Army Reserve Center
Orangeburg, NY
P2: 464139



Tag/Code:

MS4

Item:

MS4

Manufacturer:

Cybex/Life Fitness

Model #:

13130

Description:

VR1 Lat Pull

Description:

The VR1 Lat Pull pulley is located at the front of the machine encouraging correct form for the Lat pull movement.

Adjustable thigh pads in VR1 means that users with varying leg lengths are accommodated.

Basis of Design:

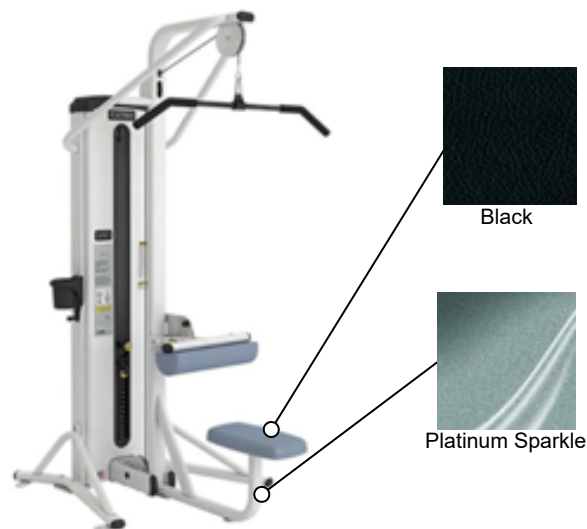

Finishes:

Frame: Platinum Sparkle

Upholstery: Black

Dimensions:

60" L x 43" D x 89" H

Testing and Environmental:

Warranty:

Location:

1031

Furniture Specification

United States Army Reserve Center
Orangeburg, NY
P2: 464139



Tag/Code:

MS7

Item:

MS7

Manufacturer:

Cybex/Life Fitness

Model #:

13030

Description:

VR1 Row

Description:

The VR1 dependent motion has both arms working together in a fixed plane for a comfortable and secure training movement.

The VR1 overhead pivot closely matches a standard descending path of motion that trains either for row or for rear delt movements.

Foot bar promotes torso stabilization consistent with proper lifting technique.

Adjustable chest pad can provide even greater stability.

Basis of Design:

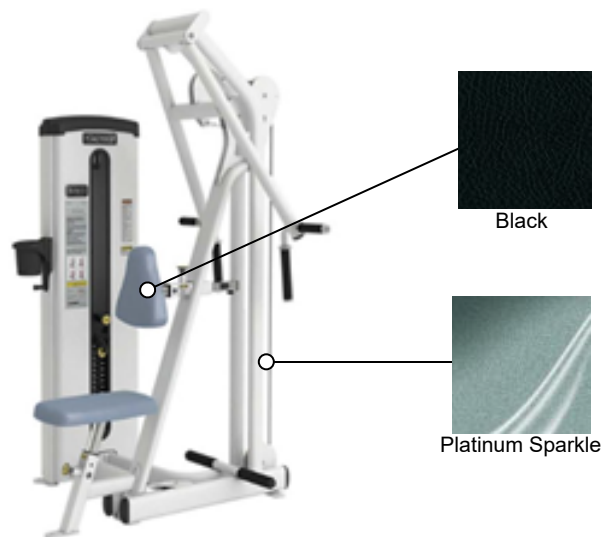

Finishes:

Frame: Platinum Sparkle

Upholstery: Black

Dimensions:

46" L x 47" D x 76" H

Testing and Environmental:

Warranty:

Location:

1031

Furniture Specification

United States Army Reserve Center
Orangeburg, NY
P2: 464139



Tag/Code: MS6	Item:	MS6
	Manufacturer:	Cybex/Life Fitness
	Model #:	16180
	Description:	Leg Raise/Dip

Description:

Slightly reclined position and angled elbow rests provide secure position.
Step-up for easy entry and exit.

Basis of Design:

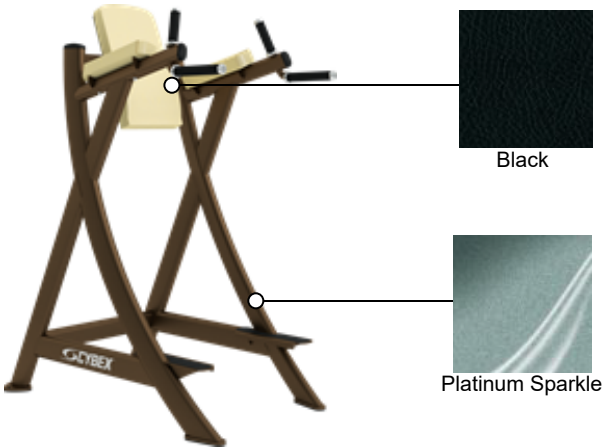

Finishes:

Frame: Platinum Sparkle
Upholstery: Black

Dimensions:

47" L x 34" D x 64" H

Testing and Environmental:

Warranty:

Location:

1031

Furniture Specification

United States Army Reserve Center
Orangeburg, NY
P2: 464139



Tag/Code:

MS5

Item:	MS5
Manufacturer:	Cybex/Life Fitness
Model #:	16171
Description:	Bent Leg Ab Board

Description:

Independent arm motion for balanced strength development.
Multiple seat and back pad adjustments to accommodate all users.
Custom molded feet protect flooring.
Elevated knee reduces lower back strain.
Assist handle to help user off and on.

Basis of Design:

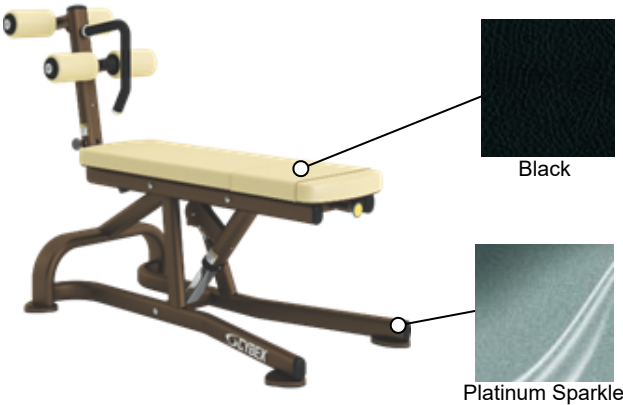

Finishes:

Frame: Platinum Sparkle
Upholstery: Black

Dimensions:

57" L x 28" W x 41" H

Testing and Environmental:

Warranty:

Location:

1031

Furniture Specification

United States Army Reserve Center
Orangeburg, NY
P2: 464139



US Army Corps
of Engineers
Louisville District

Tag/Code:

PC1

Item:

PC1

Manufacturer:

Cybex/Life Fitness

Model #:

16240

Description:

Power Cage w/ Weight Set

Description:

Twenty racking position spaced 4" apart.

Laser engraved position indicators.

Adjustable bar stops with UHMW frame protectors.

Five zinc coated plate storage pegs per side with polymer bumpers on storage pegs protect frame finish from plates.

Standard Pull-up Bar.

Weight Set:

2.5 lbs Weight Plates, OPS1-02.5

5 lbs Weight Plates, OPS1-005

10 lbs Weight Plates, OPS1-010

25 lbs Weight Plates, OPS1-025

35 lbs Weight Plates, OPS1-035

45 lbs Weight Plates, OPS1-045

7' Power Bar, OB20-SS-IWF

Pinch Collars, 51016

Basis of Design:



Platinum Sparkle

Finish:

Frame: Platinum Sparkle

Dimensions:

72.5" W x 59" L x 93.5" H

Testing and Environmental:

Warranty:

Location:

1031

Furniture Specification

United States Army Reserve Center
Orangeburg, NY
P2: 464139



Tag/Code:

FM1

Item:

FM1

Manufacturer:

Flaghouse

Model #:

832460BLK

Description:

Fitness Mat

Description:

18 oz vinyl cover over 2 ½" thick layered foam.
2' panels fold every 2' with touch fasteners attachments on ends for joining mats.
2-sided hook & loop fasteners.

Basis of Design:



**Image not representative of product finish selection.

Finish:

Black

Dimensions:

4' x 6'

Testing and Environmental:

Warranty:

5 years

Location:

1031

Furniture Specification

United States Army Reserve Center
Orangeburg, NY
P2: 464139



US Army Corps
of Engineers
Louisville District

Tag/Code:

DS1

Item:

DS1

Manufacturer:

Claflin Service Company DBA: CME

Model #:

CESS-700252-00001 and CESS-727536-00001

Description:

SECA Digital Column Scale and Power Cord

Description:

Digital Column Scale and Power Cord.
Weight capacity 450lbs.

Basis of Design:



Finish:

Manufacturer's standard.

Dimensions:

11.6" W x 16.4" D x 32.7" H

Testing and Environmental:

Warranty:

Location:

1031

G. Furniture Procurement Sheets

PROCUREMENT SHEET

TrickleStar Contacts:

Manufacturer:	TrickleStar, Inc.	Contractor:	Communications Professionals, Inc.	Contact:	Andrew Wallace
Address:	4859 Kendrick St SE, Grand Rapids, MI 49512	Address:	2265 Livernois Rd, Suite 900, Troy, MI 48083	Address:	2265 Livernois Rd, Suite 900, Troy, MI 48083
Phone:	1-888-700-1098	Phone:	248-557-0100 x 103	Phone:	248-557-0100 x 103
Fax:	302-319-3392	Fax:	248-557-8700	Fax:	248-557-8700
email:	customer.service@tricklestar.com	email:	awallace@cpgp.com	email:	awallace@cpgp.com

TrickleStar Items:

GSA Contract	<u>Tag/ Code</u>	<u>Description</u>	<u>Manufacturer Model Number</u>	<u>GSA Model Number</u>	<u>Total Quantity</u>
GS-35F-0033N (ends: Oct 15, 2022)	SP1	7 Outlet Advanced PowerStrip (SP1)	TAA3101	TAA3101	44

PROCUREMENT SHEET

Unicor Contacts:

Manufacturer:	Unicor	Contractor:	GSA Global Supply	Contact:	Kristine Mead
Address:	PO Box 13640, Lexington, KY 40583	Address:	1800 F Street NW (Room 3332A), Washington, D.C. 20405	Address:	PO Box 13640, Lexington, KY 40583
Phone:	800-827-3168	Phone:	1-800-488-3111	Phone:	508-234-7442
Fax:	859-254-9692	Fax:	N/A	Fax:	859-254-9692
email:	UNICOR.Customer.Service@usdoj.gov	email:	GSAglobalsupply@gsa.gov.	email:	kristine.mead@oei-inc.com

Unicor Items:

GSA Contract	Tag/ Code	Description	Manufacturer Model Number	GSA Model Number	Total Quantity	Notes
Open Market	D5	Bravo Systems Furniture			18	
		Rectangular Desk	BVR3072F-S-S-28-FC	Open Market	18	
		Rectangular Return with left or right end panels per furniture plan	BVR2448F-L or R-S-28-FC	Open Market	18	
		Overhead	BVUS72-S-28	Open Market	18	Refer to Key Schedule for keying
		Tasklight	TLELED44DMS	Open Market	18	
		Upholstered Privacy Screen Tackboard	N/A	Open Market	18	
		Box/Box/File Worksurface Supporting Pedestal	PEDF-PBBF24-28	Open Market	18	Refer to Key Schedule for keying
		File/File Worksurface Supporting Pedestal	PEDFPFF24-28	Open Market	18	Refer to Key Schedule for keying
Open Market	D13	Upholstered Modesty Panel Screen (roomside)	N/A	Open Market	18	
		Bravo Systems Furniture			3	
		Rectangular Desk	BVR3072F-S-S-28-FC	Open Market	3	
		Rectangular Bridge	BVR2448F-B-S-28-FC	Open Market	3	
		Rectangular Credenza (left or right per furniture plan)	BVR2472F-L or R-S-28-FC	Open Market	3	
		Box/Box/File Worksurface Supporting Pedestal	PEDFPBBF20	Open Market	3	Refer to Key Schedule for keying
		File/File Worksurface Supporting Pedestal	PEDF-PBBF20	Open Market	3	Refer to Key Schedule for keying
		Upholstered Modesty Panel Screen (roomside)	N/A	Open Market	3	
Open Market	LE2	Integrate Mobile Full Height Lectern - Powered w/ doors and casters	I2448FHL	Open Market	6	
N/A	LF23	Opus 2-High Metal Lateral File	LATFF23628	7110-00-149-1642	31	
Open Market	LR1	Integrate Freestanding Literature Rack	I5217MAGRACK	Open Market	4	
Open Market	MA1	Single Monitor Arm/ Bolt Thru Mount (MA1)	MF21S1B12	Open Market	33	
N/A	SC23	Opus 2-High Metal Lateral File	LATFF23628	7110-00-149-1642	8	
N/A	SC5	Opus 5-High Storage Cabinet w/ Double D	LATFFMP53628	7110-01-666-3860	1	
Open Market	WC5	Integrate Wardrobe Cabinet	I1867WR	Open Market	2	

PROCUREMENT SHEET

Alle Contacts:

Manufacturer:	Alle Designs LLC	Contractor:	Alle Designs LLC	Contact:	Cole Bergan
Address:	27 Ruskin Rd, Amherst, NY 14226	Address:	27 Ruskin Rd, Amherst, NY 14226	Address:	PO Box 961, Amherst, NY 14226
Phone:	716-446-5538	Phone:	716-446-5538	Phone:	716-446-5538
Fax:	716-446-5539	Fax:	716-446-5539	Fax:	716-446-5539
email:	info@alleofficesolutions.com	email:	info@alleofficesolutions.com	email:	info@alleofficesolutions.com

Alle Items:

<u>GSA Contract</u>	<u>Tag/ Code</u>	<u>Description</u>	<u>Manufacturer Model Number</u>	<u>GSA Model Number</u>	<u>Total Quantity</u>
GS-07F-0026T (ends: Sep 30, 2021)	R1	Deskside Recycling - Medium (7gal)	8128R-Blue	8128BLR	37
GS-07F-0026T (ends: Sep 30, 2021)	R3	Recycling Waste Receptacle (23gal)	8185R & 7200R Drop Top Lid	8185-1D & 7200 BE	1
GS-07F-0026T (ends: Sep 30, 2021)	W1	Wastebasket - Medium (7gal)	8128BK	8128BK	37
GS-07F-0026T (ends: Sep 30, 2021)	W3	Waste Receptacle (23gal)	8185BK & 7200BK Drop Top Lid	8185BK & 7200 BK	1

PROCUREMENT SHEET

Claflin Contacts:

Manufacturer:	Claflin Service Company DBA: CME	Contractor:	Claflin Service Company DBA: CME	Contact:	Karl Durham
Address:	1206 Jefferson Blvd, Warwick, RI 02886	Address:	1206 Jefferson Blvd, Warwick, RI 02886	Address:	1206 Jefferson Blvd, Warwick, RI 02886
Phone:	800-338-2372	Phone:	800-338-2372	Phone:	401-921-8981
Fax:	888-685-5455	Fax:	888-685-5455	Fax:	888-685-5455
email:	gov@cmecorp.com	email:	contractorsales@cmecorp.com	email:	kdurham@cmecorp.com

Claflin Items:

GSA Contract	Tag/ Code	Description	Manufacturer Model Number	GSA Model Number	Total Quantity
Open Market	DS1	SECA Digital Column Scale and Power Cord	CESS-700252-00001 and CESS-727536-00001	Open Market	1

PROCUREMENT SHEET

Cybex/Life Fitness

Contacts:

Manufacturer:	Cybex/Life Fitness Sales, Inc	Contractor:	Gloria Zepeda	Contact:	Thomas Johnson
Address:	9525 Bryn Mawr Ave, Rosemont, IL 60018	Address:	9525 Bryn Mawr Ave, Rosemont, IL 60018	Address:	9525 Bryn Mawr Ave, Rosemont, IL 60018
Phone:	800-494-6344	Phone:	800-494-6344	Phone:	800-494-6344
Fax:	847-789-8506	Fax:	847-789-8506	Fax:	847-789-8506
email:	militarysales@lifefitness.com	email:	gloria.zepeda@lifefitness.com	email:	thomas.johnson@lifefitness.com

Cybex/Life Fitness Items:

<u>GSA Contract</u>	<u>Tag/ Code</u>	<u>Description</u>	<u>Manufacturer Model Number</u>	<u>GSA Model Number</u>	<u>Total Quantity</u>
GS-03F-120DA (ends: Dec 23, 2021)	DB1	5-50 lbs Dumbbell Set	DBS2-SET-1	HS-DB-1000-02	2
GS-03F-120DA (ends: Dec 23, 2021)	DB2	55-100 lbs Dumbbell Set	DBS2-SET-2	IGDBS100	1
Open Market	DR1	Twin-Tier Dumbbell Rack	16250	Open Market	3
GS-03F-120DA (ends: Dec 23, 2021)	FB1	Flat Bench	16041	FW-FB	3
GS-03F-120DA (ends: Dec 23, 2021)	IB1	Adjustable Incline Bench	16001	OP-ADJ	3
Open Market	MS1	45 Deg. Back Extension	16022	Open Market	1
GS-03F-120DA (ends: Dec 23, 2021)	MS2	VR1 Leg Press	13041	21040	2
Open Market	MS3	VR1 Dual Multi-Press	13240	Open Market	2
Open Market	MS4	VR1 Lat Pull	13130	Open Market	2
Open Market	MS5	Bent Leg Ab Board	16171	Open Market	1
GS-03F-120DA (ends: Dec 23, 2021)	MS6	Leg Raise/Dip	16180	OP-DLR	1
Open Market	MS7	VR1 Row	13030	Open Market	2
Open Market	PC1	Power cage w/ Weight Set	16240	Open Market	1
		2.5 lbs Weight Plates	OPS1-02.5	Open Market	4
		5 lbs Weight Plates	OPS1-005	Open Market	8
		10 lbs Weight Plates	OPS1-010	Open Market	8
		25 lbs Weight Plates	OPS1-025	Open Market	8
		35 lbs Weight Plates	OPS1-035	Open Market	4
		45 lbs Weight Plates	OPS1-045	Open Market	8
		7' Power Bar	OB20-SS-IWF	Open Market	1
		Pinch Collars	51016	Open Market	2 pairs

PROCUREMENT SHEET

ESI Contacts:

Manufacturer:	ESI Ergonomic Solutions	Contractor:	Metro Office Solutions, Inc.	Contact:	G. Sheridan
Address:	4030 E. Quenton Drive, Mesa, AZ 85215	Address:	4692 Millennium Dr., Suite 420, Belcamp, MD 21017	Address:	4692 Millennium Dr., Suite 420, Belcamp, MD 21017
Phone:	800-833-3746	Phone:	866-450-8160	Phone:	866-450-8160 x 115
Fax:	866-450-8161	Fax:	866-450-8161	Fax:	866-450-8161
email:	customerservice@esiergo.com	email:	customerservice@metoffsol.com	email:	gsheridan@metroofficesolutions.com

ESI Items:

<u>GSA Contract</u>	<u>Tag/ Code</u>	<u>Description</u>	<u>Manufacturer Model Number</u>	<u>GSA Model Number</u>	<u>Total Quantity</u>
GS-28F-0011U (ends: Mar 2, 2023)	TL1	LED Desk Lamp (TL1)	VIVID-LEX-SLV	LILY-LED-SLV	5

PROCUREMENT SHEET

Flaghouse Contacts:

Manufacturer:	Flaghouse, Inc	Contractor:	Michael Halloway	Contact:	Michael Halloway
Address:	601 FlagHouse Drive, Hasbrouck Heights, NJ 07604	Address:	601 US Highway 46 W, Hasbrouck Heights, NJ 07604	Address:	601 US Highway 46 W, Hasbrouck Heights, NJ 07604
Phone:	800-793-7900	Phone:	800-793-7900	Phone:	800-793-7900
Fax:	800-793-7922	Fax:	800-734-2647	Fax:	800-734-2647
email:	sales@flaghouse.com	email:	michael.halloway@flaghouse.com	email:	michael.halloway@flaghouse.com

Flaghouse Items:

<u>GSA Contract</u>	<u>Tag/ Code</u>	<u>Description</u>	<u>Manufacturer Model Number</u>	<u>GSA Model Number</u>	<u>Total Quantity</u>
Open Market	FM1	Fitness Mat	832460BLK	Open Market	5

PROCUREMENT SHEET

Humanscale Contacts:

Manufacturer:	Humanscale Corporation	Contractor:	Humanscale Corporation	Contact:	Katie Miglin
Address:	11 E 26th St, FL 8, New York, NY 10010	Address:	11 E 26th St, FL 8, New York, NY 10010	Address:	220 Circle Dr North, Piscataway, NJ 08854
Phone:	212-725-4749	Phone:	212-725-4749	Phone:	732-537-2944 x 1109
Fax:	212-725-7545	Fax:	212-725-7545	Fax:	732-356-4146
email:	info@humanscale.com	email:	info@humanscale.com	email:	kmiglin@humanscale.com

Humanscale Items:

<u>GSA Contract</u>	<u>Tag/ Code</u>	<u>Description</u>	<u>Manufacturer Model Number</u>	<u>GSA Model Number</u>	<u>Total Quantity</u>
GS-29F-0001N, (ends: Oct 9, 2022)	CH2	World Task Chair with adjustable arms	W11B-M11-FT16-S-H-X-S	W11BM11FT16SHXS	57
GS-29F-0001N, (ends: Oct 9, 2022)	CH4	World Occasional Guest Chair	W03B-M11-FT16-X-S	W03BM11FT16XS	46
GS-29F-0001N, (ends: Oct 9, 2022)	CH7	World Task Chair (Stool) - High 8" w/18" foot ring	W11B-M11-FT16-F-H-X-S	W11BM11FT16FHXS	5

PROCUREMENT SHEET

KI Contacts:

Manufacturer:	Krueger International, Inc. (KI)	Contractor:	Nick Guerrieri	Contact:	Matt Bogenschutz
Address:	1330 Bellevue St, P.O. Box 8100, Green Bay, WI 54308	Address:	1330 Bellevue St, P.O. Box 8100, Green Bay, WI 54308	Address:	1330 Bellevue St, P.O. Box 8100, Green Bay, WI 54308
Phone:	800-424-2432	Phone:	920-468-8100	Phone:	920-468-8100
Fax:	920-468-2699	Fax:	920-468-2699	Fax:	920-468-2699
email:	info@ki.com	email:	nick.guerrieri@ki.com	email:	matt.bogenschutz@ki.com

KI Items:

GSA Contract	Tag/ Code	Description	Manufacturer Model Number	GSA Model Number	Total Quantity
Open Market	BE1	Connection Zone Benching Dual-Sided Workstations			
		Dual-Sided Adder Telescoping Beam Frame	CZB-DA484872/F-SA-GCL	Open Market	8
		Dual-Sided Standalone/Starter Telescoping Beam Frame	CZBDS484872/F- SA-GCL	Open Market	8
		Rectangular Surface Dual Non-Powered	CZB-WR24482-74P-C-GSA-LXF-ESA-SA	Open Market	8
		Connection Zone Benching Single-Sided Workstations			
		Single-Sided Stand-alone/Starter Frame	CZBSS244872/F-SA-GCL	Open Market	2
		Single-Sided Adder Telescoping Beam Frame	CZBSA244872/F-SA-GCL	Open Market	2
		Rectangular Surface Single Non-Powered	CZB-WR24481NM-74P-C-GSA-LXF-ESA-SA	Open Market	2
Open Market GS-28F-0033P (ends: Jun 9, 2024)	LC	In Tandem Rectangular Table w/ 23"H Privacy Screen and 7 Outlet Advanced PowerStrip (SP1)	ITWS3036/NB-74P-N-0-SA-LXF-ESA and ITPS2330-LXF	Open Market	9
Open Market	T26A	Trek Fixed Leg 1 1/4" Top Table	T25F-74P-ESA-LXF-SA-4GB	T25F-74P	41
Open Market	T26B	Trek Fixed Leg 1 1/4" Top Table	T154F-74P-ESA-LXF-SA-4GB	Open Market	4
Open Market GS-28F-0033P (ends: Jun 9, 2024)	TA10	Uniframe Fold Up Mobile Cafeteria Table without attached seating	UFRT10-PR-29-LXF-ESA-SA	Open Market	16
Open Market	TF26	Barron Folding Leg Rectangular Table	B256ST-74P-ESA-LXF-SA	BL256ST-74P	2
Open Market	TR42	Barron Fixed Leg Round Table	BR35FX-74P-ESA-LXF-SA	Open Market	2
Open Market	TS36	Barron Fixed Leg Square Table	BS3FX-74P-ESA-LXF-SA	Open Market	1

PROCUREMENT SHEET

Kimball Contacts:

Manufacturer:	Kimball International, Inc.	Contractor:	Kimball International Marketing	Contact:	Kimball International Marketing
Address:	1600 Royal St, Mail Code GO-222, Jasper, IN 47546	Address:	1600 Royal St, Mail Code GO-222, Jasper, IN 47546	Address:	1600 Royal St, Mail Code GO-222, Jasper, IN 47546
Phone:	800-482-1818	Phone:	(812) 481-6919	Phone:	800-647-2010
Fax:	812-482-8300	Fax:	(812) 481-8300	Fax:	812-482-8300
email:	KOGov@Kimball.com	email:	KOGov@Kimball.com	email:	KOGov@Kimball.com

Kimball Items:

<u>GSA Contract</u>	<u>Tag/ Code</u>	<u>Description</u>	<u>Manufacturer Model Number</u>	<u>GSA Model Number</u>	<u>Total Quantity</u>	<u>Notes</u>
Open Market	BF4	Footprint Wood Bookcase	ABC3656-W-STD-MW	Open Market	11	
Open Market	CH1	Enjoy One-Seat Lounge Chair	K431A-6-3614-STD-MW	Open Market	3	
GS-03F-059DA (ends: Aug 10, 2021)	CH5	Collage Guest Chair w/ Upholstered Top	4610-1-15011-STD-MW	Q4610	10	
Open Market	DF2	Footprint Systems Furniture			2	
		Extended U-Top Radius Veneered Desk with modesty panel	Right-Hand (1004): SS244872WSUE-L-1-P-STD-MW-462;	Open Market	1	
			Left-Hand (1001): SS724824WSUE-L-1-P-STD-MW-462	Open Market	1	
		Square Profile Veneered Pedestal Box/Box/File with arc pulls	FSB2318-L-ARC-KRB-MW	Open Market	2	Refer to Key Schedule for keying
		Square Profile Veneered Pedestal File/File with arc pulls	FSF2318-L-ARC-KRB-MW	Open Market	2	Refer to Key Schedule for keying
		Veneered Return	SS3024WSS-L-P-STD-MW-P	Open Market	2	
		Veneered Credenza	SS2472WSS-L-P-STD-MW-P	Open Market	2	
		Veneered high back flat profile Organizer with Laminate Hinged Doors and Task light	H7239-H-L-S-N-X-MW	Open Market	2	Refer to Key Schedule for keying
		Upholstered Highback Tackboard	FHT7220-155-003	Open Market	2	
GS-03F-059DA (ends: Aug 10, 2021)	FF4	Fundamental 4-High Lateral File	FND18364-E-KRB-STD-462	QFND18364	2	Refer to Key Schedule for keying
Open Market	OT	Arpeggio Wood End Table	ARP-2020-B-H-STD-MW	Open Market	4	
Open Market	TF42	Footprint Tear Drop Shaped Table	SK1937TPSTA-W-N-STD-MW-462	Open Market	2	

PROCUREMENT SHEET

La-Z-Boy Contacts:

Manufacturer:	La-Z-Boy Contract Furniture	Contractor:	Knu, LLC/DBA La-Z-Boy Contract Furn	Contact:	Knu, LLC/DBA La-Z-Boy Contract Furn
Address:	PO Box 9, Ferdinand, IN 47532	Address:	PO Box 9, Ferdinand, IN 47532	Address:	PO Box 9, Ferdinand, IN 47532
Phone:	812-367-0120	Phone:	812-367-0120	Phone:	812-367-0120
Fax:	812-367-2493	Fax:	812-367-2493	Fax:	812-367-2493
email:	gsasales@getknu.com	email:	jbuse@getknu.com	email:	gsasales@getknu.com

La-Z-Boy Items:

<u>GSA Contract</u>	<u>Tag/ Code</u>	<u>Description</u>	<u>Manufacturer Model Number</u>	<u>GSA Model Number</u>	<u>Total Quantity</u>
GS-28F-0008V (ends: Dec 2, 2023)	CH3	Harmony Durable 650 Series Recliner	H5117U__Q4 / LAV 09	H5117	1

PROCUREMENT SHEET

Lyon Contacts:

Manufacturer:	Lyon Workspace Products	Contractor:	I.S. Enterprises, Inc	Contact:	Eddie Migues
Address:	420 N. Main Street, Montgomery, IL 60538	Address:	1324 H St, NE, Washington, DC, 20002	Address:	1324 H St, NE, Washington, DC, 20002
Phone:	800-323-0082	Phone:	202-388-6799	Phone:	202-388-6799
Fax:	630-892-8966	Fax:	202-554-9716	Fax:	202-554-9716
email:	lyon@lyonworkspace.com	email:	Eddie@isenterprises.net	email:	Eddie@isenterprises.net

Lyon Items:

GSA Contract	Tag/ Code	Description	Manufacturer Model Number	GSA Model Number	Total Quantity	Notes
	WA1	Standard Industrial Workbench with Drawers and Riser Concept 2				
N/A		Slender Wide Bench Height Cabinet with Standard Lock and multiple drawer access (4 drawers)	M352230000A0L	Open Market	2	Refer to Key Schedule for keying
GS-27F-035DA (ends: Sep 21, 2021)		Bench Height Open Panel Leg	251OPL350	251OPL350	2	
GS-21F-0010T (ends: May 31, 2022)		Hardwood Work Surface	251WHD60	LYON 251WHD60	2	
GS-06F-0047S (ends: Mar 12, 2026)		Adjustable Footrest	240853	240-853-LYO	2	
47QSHA18D000N (ends: Dec 14, 2022)		Backstop Kit	251WBS60	251WBS60	2	
GS-06F-0051L (ends: Jul 31, 2021)		Left Side Stop	251WSSL	LYN 251WSSL	2	
GS-06F-0051L (ends: Jul 31, 2021)		Right Side Stop	251WSSR	LYN 251WSSR	2	
GS-06F-0051L (ends: Jul 31, 2021)		Metal Shelf Riser	251BRS6018	LYN 251BRS6018	2	
GS-27F-035DA (ends: Sep 21, 2021)		Pick Rack	DD2630	2630	2	
GS-06F-0047S (ends: Mar 12, 2026)		Plastic Bins Set (qty. 10)	NF78206	78206-LYO	2	

PROCUREMENT SHEET

Magnuson Contacts:

Manufacturer:	Magnuson Group	Contractor:	Magnuson Group	Contact:	Jan
Address:	1400 Internationale Parkway, Suite 100, Woodridge, IL 60517	Address:	1400 Internationale Parkway, Suite 100, Woodridge, IL 60517	Address:	1400 Internationale Parkway, Suite 100, Woodridge, IL 60517
Phone:	800-342-5725	Phone:	630-783-8100	Phone:	630-783-8100
Fax:	888-329-4729	Fax:	630-783-8181	Fax:	630-783-8181
email:	custerv@magnusongroup.com	email:	jan@magnusongroup.com	email:	jan@magnusongroup.com

Magnuson Items:

<u>GSA Contract</u>	<u>Tag/ Code</u>	<u>Description</u>	<u>Manufacturer Model Number</u>	<u>GSA Model Number</u>	<u>Total Quantity</u>
GS-28F-0004R (ends: Nov 22, 2024)	CT1	Mega Rak Mobile Coat Rack	MR-611H	MR-611H	2

PROCUREMENT SHEET

Precor Contacts:

Manufacturer:	Precor, Inc.	Contractor:	Precor Incorporated	Contact:	Bob Edmondson
Address:	20031 142nd Avenue NE, PO Box 7202, Woodinville, WA 98072	Address:	20031 142nd Avenue NE, PO Box 7202, Woodinville, WA 98072	Address:	20031 142nd Avenue NE, PO Box 7202, Woodinville, WA 98072
Phone:	425-486-9292	Phone:	229-474-8924	Phone:	229-474-8924
Fax:	800-786-8404	Fax:	425-398-3026	Fax:	425-398-3026
email:	support@precor.com	email:	bob.edmondson@precor.com	email:	bob.edmondson@precor.com

Precor Items:

GSA Contract	Tag/ Code	Description	Manufacturer Model Number	GSA Model Number	Total Quantity
GS-03F-0006U (ends: Oct 31, 2022)	AT1	Adaptive Motion Trainer	AMT835	PHRCA835G3260EN	1
GS-03F-0006U (ends: Oct 31, 2022)	EC1	Elliptical Cross Trainer	EFX835	PHRCE835G3660EN	3
GS-03F-0006U (ends: Oct 31, 2022)	RC1	Recumbent Bike	RBK835	PHRCB835G3070EN	2
GS-03F-0006U (ends: Oct 31, 2022)	TR1	Treadmill	TRM835-120V	PHRCT835G3021EN	4

PROCUREMENT SHEET

Sit-On-It Contacts:

Manufacturer:	Sit-On-It Seating	Contractor:	SLM Contract Furniture	Contact:	Susan
Address:	6415 Katella Ave, Cypress, CA 90630	Address:	5252 Balboa Ave, Suite 201, San Diego, CA 92117	Address:	5252 Balboa Ave, Suite 201, San Diego, CA 92117
Phone:	888-274-8664	Phone:	858-277-9700	Phone:	858-277-9700
Fax:	714-995-4855	Fax:	858-277-9702	Fax:	858-277-9702
email:	sitonit@exemplis.com	email:	susan@slmcf.com	email:	susan@slmcf.com

Sit-On-It Items:

<u>GSA Contract</u>	<u>Tag/ Code</u>	<u>Description</u>	<u>Manufacturer Model Number</u>	<u>GSA Model Number</u>	<u>Total Quantity</u>
Open Market	CD1	Chair Truck for Rio series - RIO-CART (Stacking Cart option)	RIO-CART	Open Market	3
Open Market	CH6A	Rio Stacking Plastic Chair (Green)	1051 FT2 A0 PS SC24 CGR FC15 AC	Open Market	68
Open Market	CH6B	Rio Stacking Plastic Chair (Tan)	1051 FT2 A0 PS SC20 CGR FC15 AC	Open Market	170

PROCUREMENT SHEET

Smith Contacts:

Manufacturer:	Smith McDonald Corporation	Contractor:	Smith McDonald Corporation	Contact:	Smith McDonald Corporation
Address:	1270 Niagara St, Buffalo NY 14213	Address:	1270 Niagara St, Buffalo NY 14213	Address:	1270 Niagara St, Buffalo NY 14213
Phone:	716-362-8960	Phone:	716-362-8960	Phone:	716-362-8960
Fax:	N/A	Fax:	N/A	Fax:	N/A
email:	info@smithmcdonald.com	email:	info@smithmcdonald.com	email:	info@smithmcdonald.com

Smith Items:

<u>GSA Contract</u>	<u>Tag/ Code</u>	<u>Description</u>	<u>Manufacturer Model Number</u>	<u>GSA Model Number</u>	<u>Total Quantity</u>
Open Market	DP1	McDonald Desk Pad (DP1)	470001-TB	Open Market	2

PROCUREMENT SHEET

Strong Hold Contacts:

Manufacturer:	Strong Hold	Contractor:	Wigglesworth Enterprises, Inc.	Contact:	Wigglesworth Enterprises, Inc.
Address:	3516 S College Rd, Wilmington, NC 28412	Address:	3516 S College Rd, Wilmington, NC 28412	Address:	3516 S College Rd, Wilmington, NC 28412
Phone:	910-395-1904 x 3	Phone:	910-395-1904 x 3	Phone:	910-395-1904 x 3
Fax:	910-395-0026	Fax:	910-395-0026	Fax:	910-395-0026
email:	Gov@WeSourceUSA.com	email:	Gov@WeSourceUSA.com	email:	Gov@WeSourceUSA.com

Strong Hold Items:

<u>GSA Contract</u>	<u>Tag/ Code</u>	<u>Description</u>	<u>Manufacturer Model Number</u>	<u>GSA Model Number</u>	<u>Total Quantity</u>
GS-21F-0015X (ends: Oct 26, 2025)	CH8	Wood Stool	921-WNT	921-WNT	2

PROCUREMENT SHEET

Subastral Contacts:

Manufacturer:	Subastral, Inc	Contractor:	Subastral, Inc	Contact:	Subastral, Inc
Address:	5482 Wilshire Blvd #408 Los Angeles, CA 90036	Address:	5482 Wilshire Blvd #408 Los Angeles, CA 90036	Address:	5482 Wilshire Blvd #408 Los Angeles, CA 90036
Phone:	888-624-8222	Phone:	888-624-8222	Phone:	888-624-8222
Fax:	N/A	Fax:	N/A	Fax:	N/A
email:	subastral@subastralinc.com	email:	subastral@subastralinc.com	email:	subastral@subastralinc.com

Strong Hold Items:

<u>GSA Contract</u>	<u>Tag/ Code</u>	<u>Description</u>	<u>Manufacturer Model Number</u>	<u>GSA Model Number</u>	<u>Total Quantity</u>	<u>Notes</u>
Open Market	DC	Freestanding Trophy Display Case w/ LED Top Lights	H884	Open Market	1	Refer to Key Schedule for keying

H. Presentation Color Boards (Furniture Finish Samples)

Furniture Finish Images

Subastral:

- Laminate: Brushed Aluminum



Unicor:

- Worksurface: Natural Canvas FC 7022-58 PLM-2509



- Metal: Sand 28



- Exterior Panel Fabric: Mayer Fabrics COPA Padre #143-003



- Interior Panel Fabric: Mayer Fabrics Zest Meadow #155-003



- Seating Fabric: Humanscale Fourtis Ash FT16

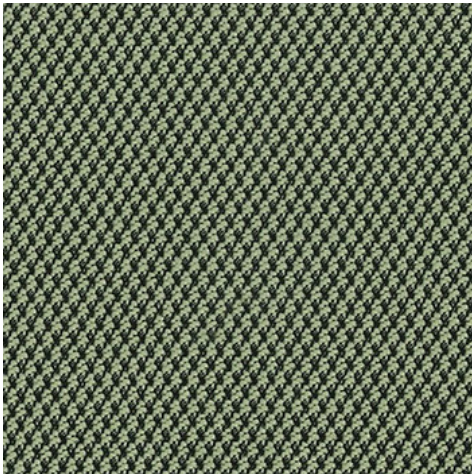

- Seating Back Fabric: Humanscale Mesh Monofilament Stripe Carbon M11

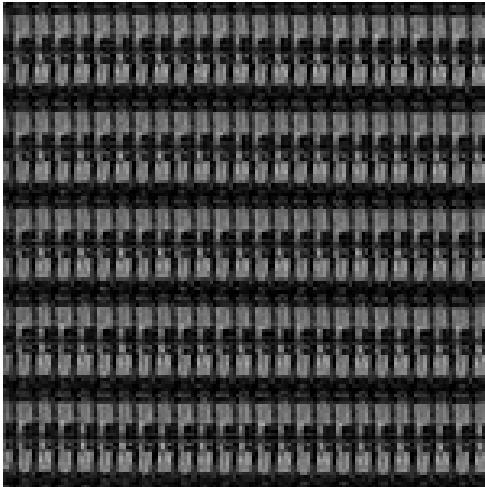

- Laminate: Studio Teak (SU)



- Laminate: Shaker Cherry (SK)



Kimball:

- Worksurface/Laminate/Wood: Walnut Midtown

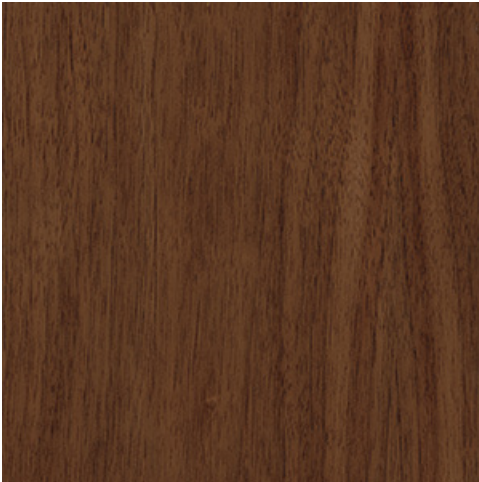

- Desk/Table Legs: Cinder 462

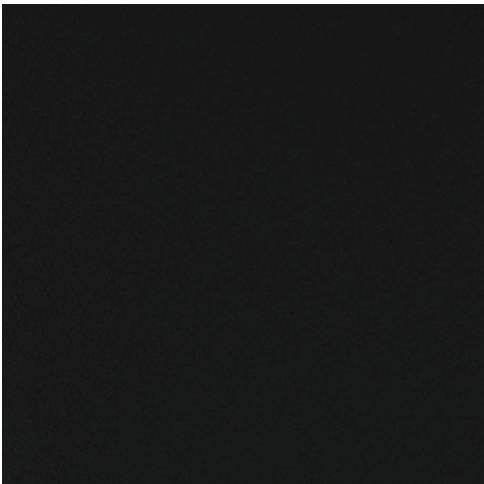

- Lounge Chair Fabric: Essence Ultraleather - 3614 Stone



- Seating Fabric: Moment 15011 Pistachio



KI:

- Laminate Worksurface: Flax Linen LXF

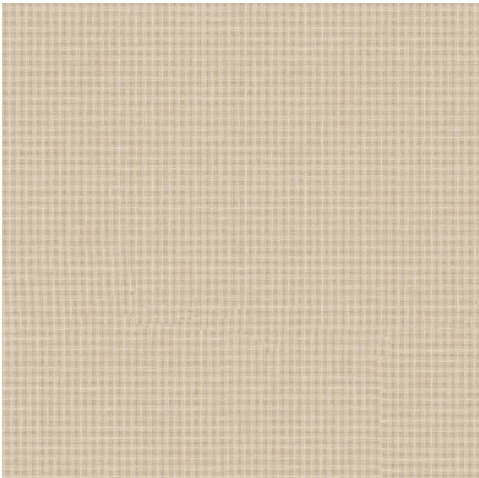

- Desk Legs: Sand SA



Lyon:

- Metal: Dove Gray



Sit-On-It:

- Plastic: Apple



- Plastic: Latte



La-Z-Boy:

- Seat Fabric: Stinson Performance Vinyl 3 LAV 09 Marsh



Precor:

- Frame: Gloss Metallic Silver

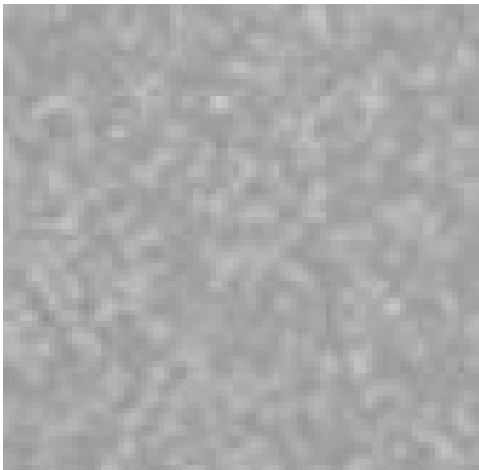

- Upholstery: Black CW39085-102



Cybex:

- Frame: Platinum Sparkle



- Upholstery: Black



I. Site Plan (Half Size)

J. Architectural Floor Plans (Half Size)

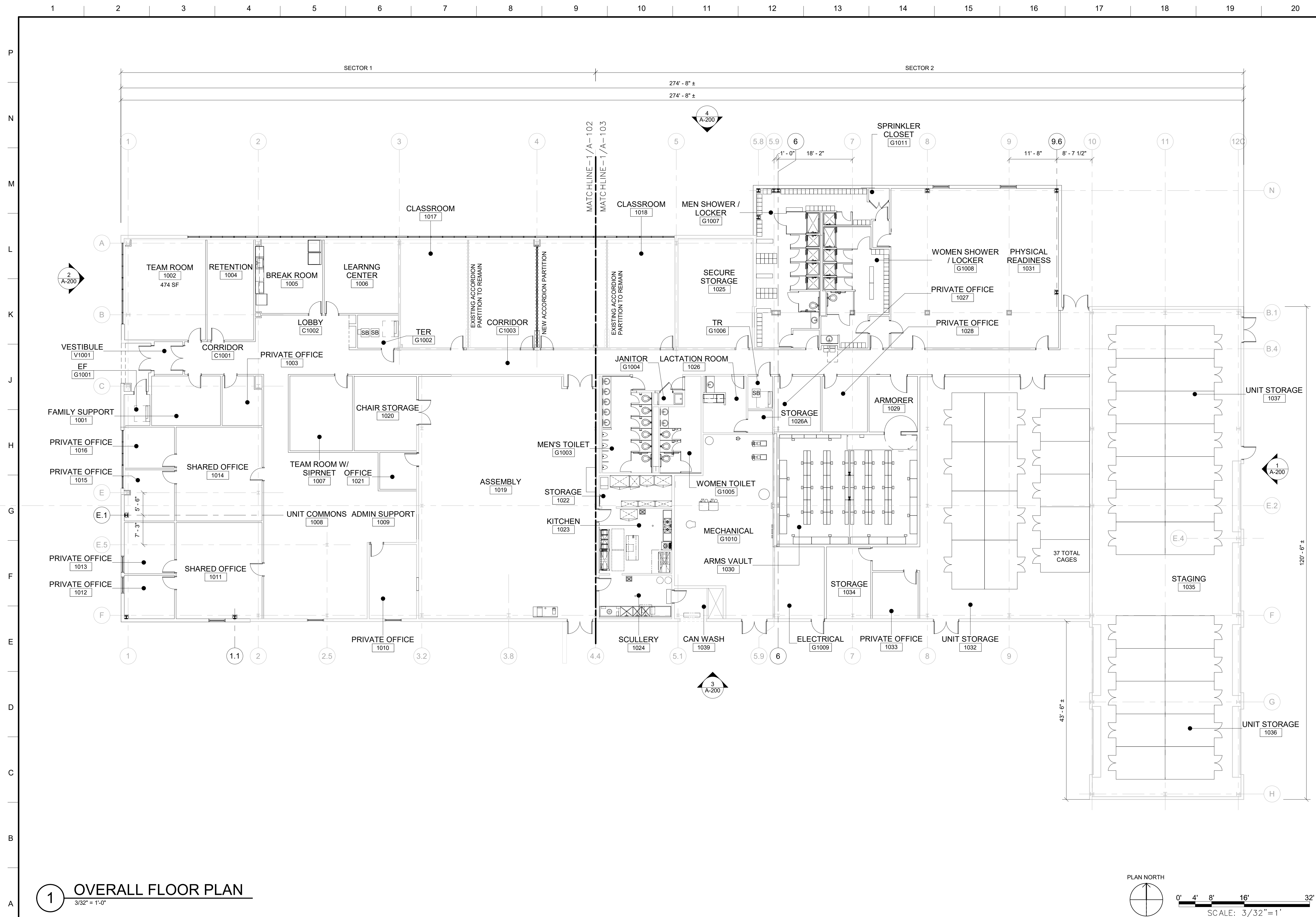

**U.S. Army Corps
of Engineers®**

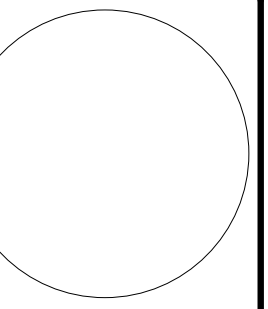

AND SIGNATURE
ONY F. PEDRO DATE:
IC. NO. 093068

Date 10
DATE

[illegible]

M	111 Wood Avenue Iselin NJ 08830-4112 United States of America T + 732-780-6565 F + 732-577-0551 www.mottmacamericas.com	SOLICITATION NO.: W912Q2C0038 CONTRACT NO.: W912Q2C0038
	OSACE RFP DRAWN BY: RF CHECKED BY: RF SUBMITTED BY: RF	SIZE: ANSI D
MOTT MACDONALD		

ORANGEBURG, NEW YORK

OVERALL FLOOR PLAN

SHEET ID

A-101

CORRECTED FINAL SUBMISSION - JULY 29, 2021



1/8" = 1'-0"

SHEET ID

A-102

CORRECTED FINAL SUBMISSION - JULY 29, 2021

ENLARGED PLAN NOTES	
NUMBER	DESCRIPTION
EP2	STRUCTURAL FRAMING, SEE STRUCTURAL DRAWINGS
EP3	HOUSEKEEPING PAD ON SLAB
EP4	NOT USED
EP5	STORAGE CAGING
EP6	CONCRETE PAD
EP8	TV MONITOR - GOVERNMENT INSTALLED AND PROVIDED
EP9	COUNTER WITH BASE / UPPER CABINETS AND UNDER COUNTER REFRIGERATOR
EP10	EXACT LOCATION AND NUMBER OF FLOOR ANCHORS TO BE CONFIRMED OR COORDINATED DURING THE SHOP DRAWING REVIEW PHASE

M	US ARMY CORPS OF ENGINEERS LOUISVILLE DISTRICT LOUISVILLE, KY	ISSUE DATE:
	11 Wood Avenue Issin NJ 08839-4112 United States of America T + 732-760-6565 T + 732-760-6565 www.mottmacdonald.com	DESIGNED BY: USAGE RFP DRAWN BY: CN CHECKED BY: RF SUBMITTED BY: RF SIZE: D
MOTT MACDONALD		SOLICITATION NO.: W912QZD2K0038 RF W912QZD2K0038 RF

UNITED STATES ARMY RESERVE CENTER
ORANGEBURG, NEW YORK

SECTOR 1 FLOOR PLAN

SHEET ID

A-102



**US Army Corps
of Engineers ®**

SEAL AND SIGNATURE
ANTHONY F. PEDRO
N.Y. LIC. NO. 093068

Date 10 DATE

Date 10 DATE

n	DESCRIPTION
10	

n	DESCRIPTION
10	

MARK	1
------	---

MARK	1
------	---

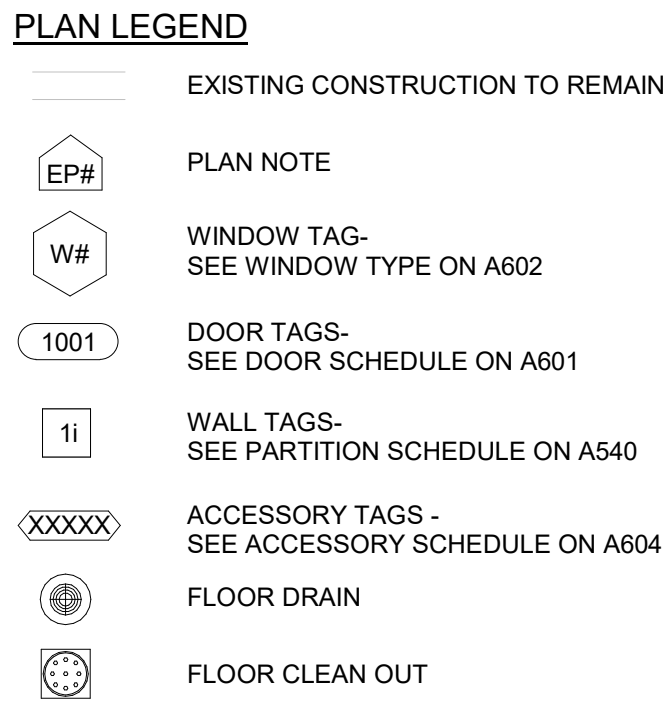

ENLARGED PLAN NOTES	
NUMBER	DESCRIPTION
EP2	STRUCTURAL FRAMING. SEE STRUCTURAL DRAWINGS
EP3	HOUSEKEEPING PAD ON SLAB
EP4	NOT USED
EP5	STORAGE CAGING
EP6	CONCRETE PAD
EP8	TV MONITOR - GOVERNMENT INSTALLED AND PROVIDED
EP9	COUNTER WITH BASE / UPPER CABINETS AND UNDER COUNTER REFRIGERATOR
EP10	EXACT LOCATION AND NUMBER OF FLOOR ANCHORS TO BE CONFIRMED OR COORDINATED DURING THE SHOP DRAWING REVIEW PHASE



US Army Corps
of Engineers®

	
SEAL AND SIGNATURE	DATE:
ANTHONY F. PEDRO	
N.Y. LIC. NO. 083068	

[illegible]

M	US ARMY CORPS OF ENGINEERS LOUISVILLE DISTRICT LOUISVILLE, KY	DESIGNED BY:	ISSUE DATE:
		USACE RFP	
M	111 Wood Avenue Iselin NJ 08830-4112 United States of America	DRAWN BY:	SOLICITATION NO.:
		CN	W912QR20R0038
M	111 Wood Avenue Iselin NJ 08830-4112 United States of America	CHECKED BY:	CONTRACT NO.:
		RF	W912QR20C0038
M	111 Wood Avenue Iselin NJ 08830-4112 United States of America	SUBMITTED BY:	
		RF	

UNITED STATES ARMY RESERVE CENTER
ORANGEBURG, NEW YORK

SECTOR 2 FLOOR PLAN

SHEET ID
A-103

K. Electrical/Data/Communications Plans (Half Size)

[illegible]



$$1/8'' = 1'-0''$$

0 4' 8' 16'

SCALE: 1/8"=1'-0"

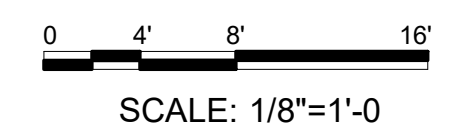
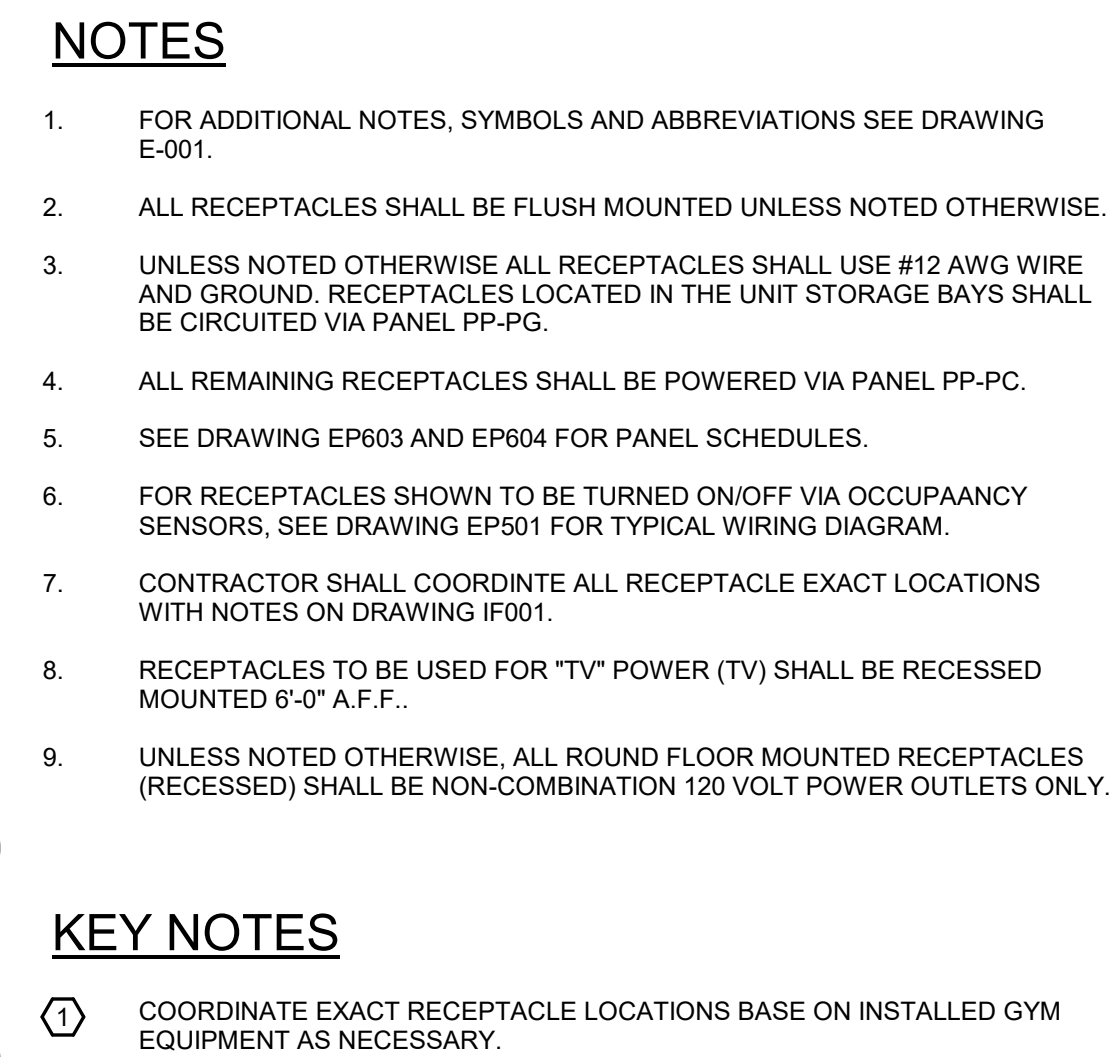
CORRECTED FINAL SUBMISSION
JULY 29, 2021

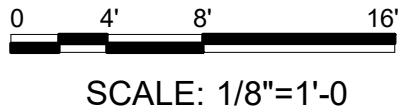



1. FOR ADDITIONAL NOTES AND SYMBOLS SEE DRAWING E-001.
2. SEE DRAWING EP106 FOR CONTINUATION OF LIGHTNING PROTECTION SYSTEM.
3. CONNECT EACH LPS GROUNDING TRIANGLE TO BUILDING STEEL.
4. CONTRACTOR SHALL PROVIDE AND INSTALL A SMALL DISCONNECT SWITCH FOR EACH CONDENSATE PUMP. IF CONDENSATE PUMPS COME WITH A PLUG ARRANGEMENT PROVIDE NEAR RECEPTACLE, WHICH CAN DOUBLE AS A DISCONNECT.

- 1 TWO EXISTING EXTERIOR AUTOMATIC GATE POWER CONDUIT AND WIRE CIRCUITS SHALL BE INTERCEPTED AND EXTEND WITH NEW CONDUIT AND WIRE TO PANEL PP-PD. MATCH EXISTING CONDUIT AND WIRE SIZES. INTERCOM CONDUIT NOT SHOWN.
- 2 PROVIDE NEW CONDUIT AND WIRE FOR NEW GATE POWER AND 120 VOLT CONTROL. SEE FAST TRACK PROJECT FOR CONTINUATION.
- 3 EXISTING RELOCATED CONDUIT AND WIRE. MATCH EXISTING, EXTEND WITH NEW CONDUIT AND WIRE AS SHOWN. MODIFY PANEL PP-PC AS NECESSARY TO ACCOMMODATE EXISTING CIRCUIT NEEDS.
- 4 POWER FOR NEW SITE LIGHTING. SEE FAST TRACK PROJECT FOR CONTINUATION.
- 5 UNDER-COUNTER EJECTOR PUMP. PROVIDE DISCONNECT SWITCH ADJACENT TO PUMP.
- 6 UNDER-COUNTER INSTANT HOT WATER HEATER PROVIDE DISCONNECT SWITCH ADJACENT TO PUMP.

①	1 1/4°C, 3#8, 2#10 & 1#10 GND
②	1 1/4°C, 4#4 & 1#8 GND
③	2 1/2°C, 4#4/0 & 1#4 GND
④	3/4°C, 3#12 & 1#12 GND
⑤	3/4°C, 3#8 & 1#12 GND
⑥	1 1/4°C, 2#6 & 1#10 GND
⑦	3/4°C, 2#10 & 1#10 GND

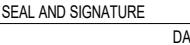
[illegible]

US ARMY CORPS OF ENGINEERS LOUISVILLE DISTRICT LOUISVILLE, KY	DESIGNED BY:	ISSUE DATE:
	KC	
	DRAWN BY:	SOLUTION NO.:
	JC	W912OR2R0039
SAVIN ENGINEERS, P.C. 3 CAMPUS DRIVE PLEASANTVILLE, NY 10570	CHECKED BY:	CONTRACT NO.:
	DF	W91328-XX-XXXX
	SUBMITTED BY:	
	SIZE:	OPTION FIELD 2
	ANSI/D	

UNITED STATES ARMY RESERVE CENTER
ORANGEBURG, NEW YORK

SHEET ID

EP103

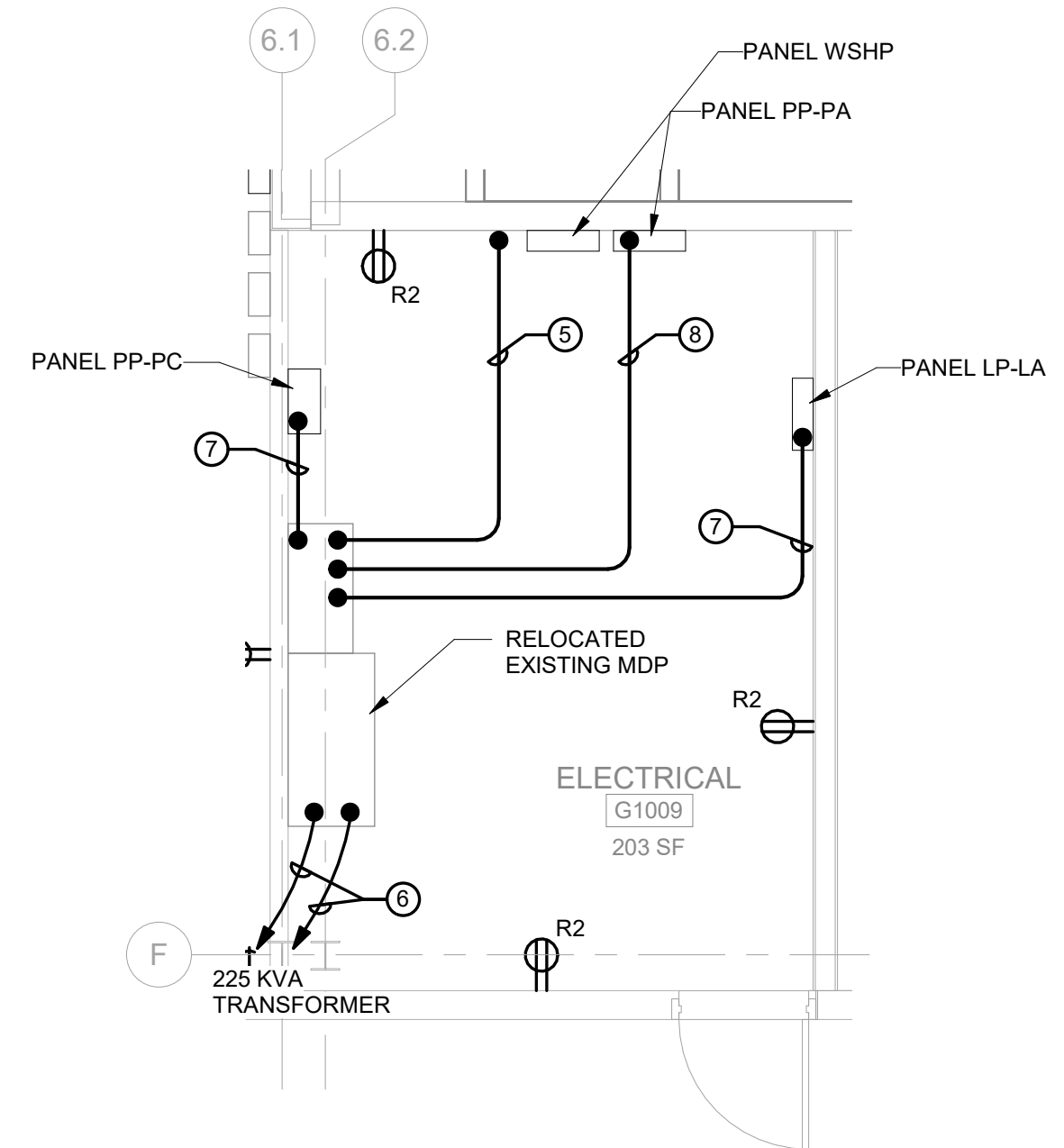
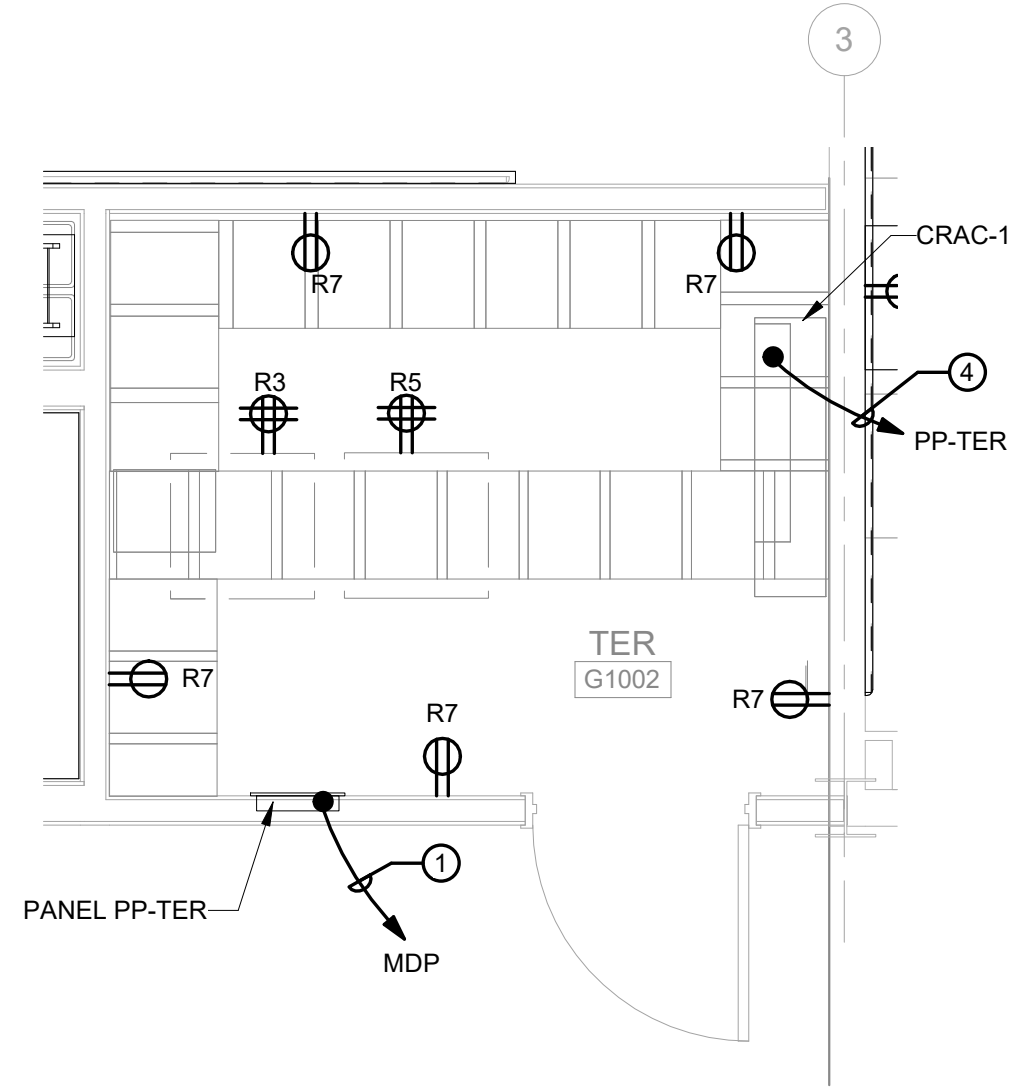

4 ELECTRICAL ENLARGED PLAN - POWER

NOTES

1. FOR ADDITIONAL NOTES AND SYMBOLS SEE DRAWING E-001.
2. SEE DRAWING EP603 AND EP604 FOR PANEL SCHEDULES.
3. ALL LIGHTING AND RECEPTACLE CIRCUITS SHALL BE 3/4"2, #12 & #12 GND UNLESS NOTED OTHERWISE.
4. COORDINATE RECEPTACLE LOCATIONS WITH EQUIPMENT INSTALLATION LOCATIONS.

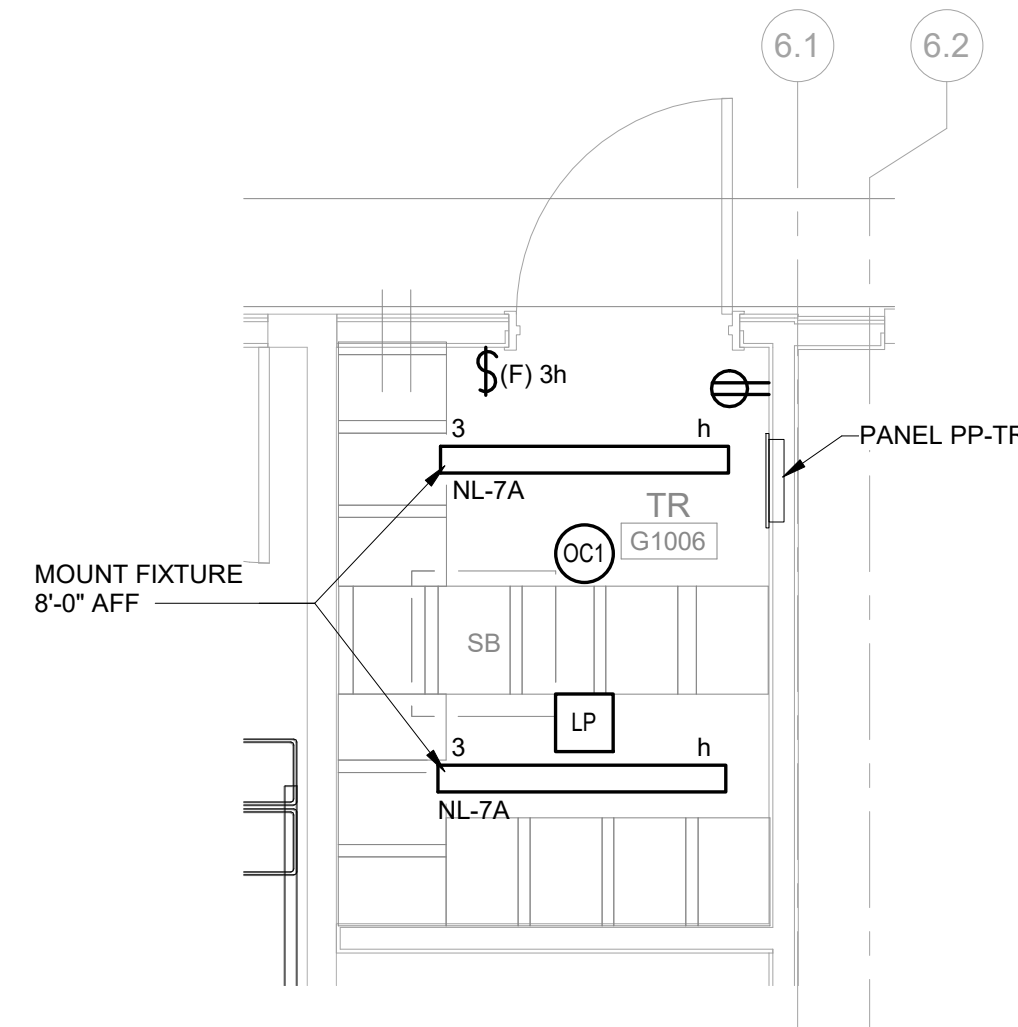
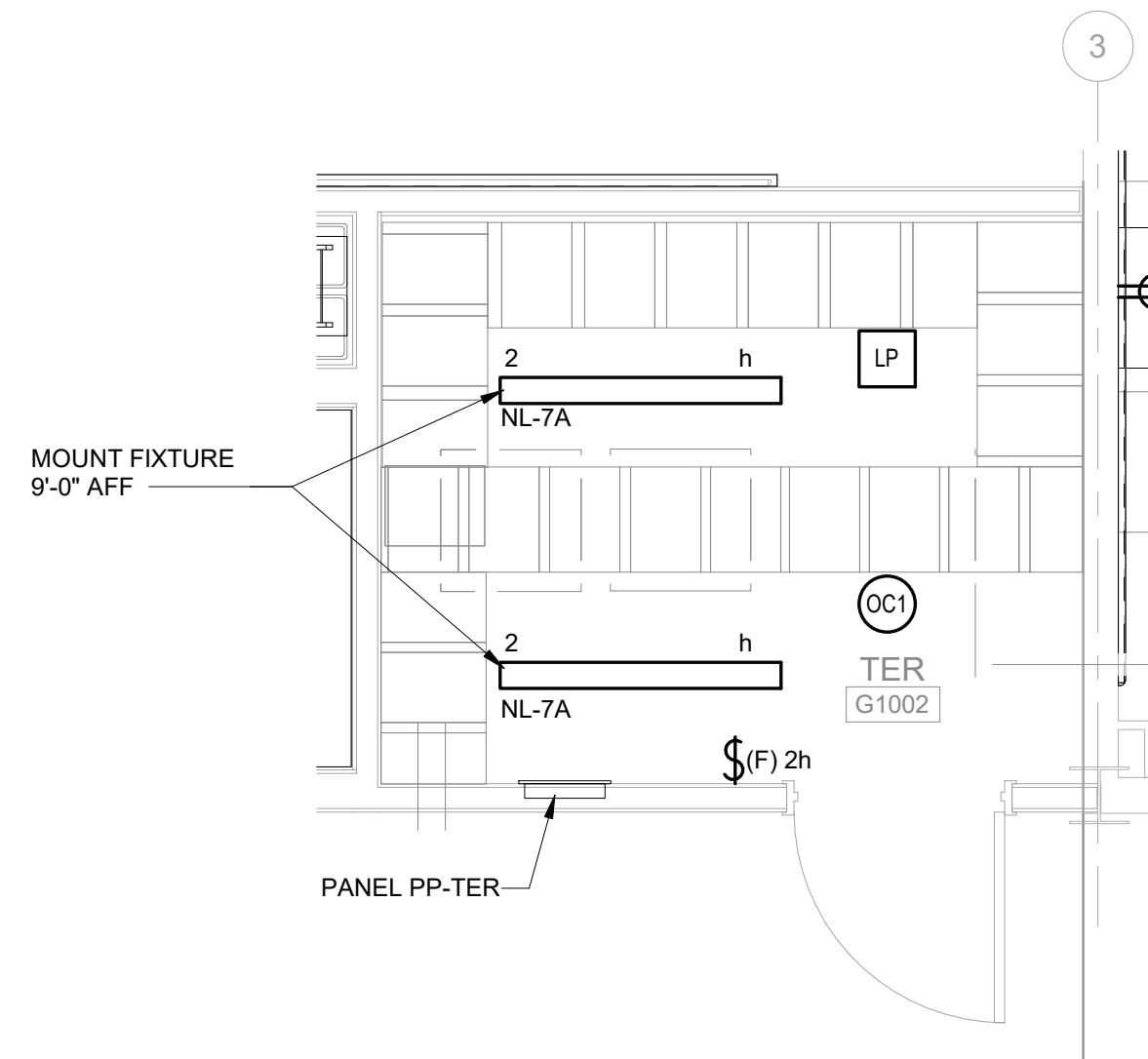

7 TR ENLARGED PLAN - LIGHTING
3/8" = 1'-0"

NOTES

1. LIGHTING POWERED VIA LP-LC.

<u>CONDUIT AND WIRE LEGEND</u>	
①	1 1/4"C, 4#4 & 1#8 GND
②	3/4"C, 2PR#16 SHIELDED
③	3/4"C, 2#12 & 1#12 GND
④	3/4"C, 2#10 & 1#10 GND
⑤	3"C, 4-350 KCMIL & 1#4 GND
⑥	2 SETS OF 4"C, 4-500 KCMIL CABLES
⑦	1 1/4"C, 4#2 & 1#8 GND
⑧	2 1/2"C, 4#250 KCMIL & 1#4 GND

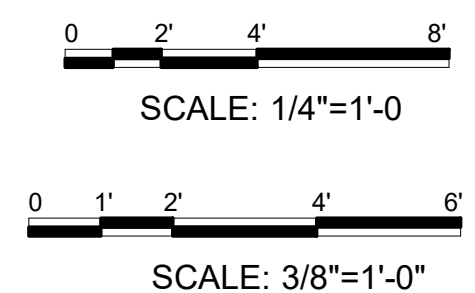



1. FOR ADDITIONAL NOTES AND SYMBOLS SEE DRAWING E-001.
2. SEE BOILER EMERGENCY SHUTDOWN WIRING DIAGRAM ON DRAWING EP501.
3. RECEPTACLES ARE POWERED VIA PP-PB.

1. CONTRACTOR SHALL PROVIDE AND INSTALL HEAT TRACING ON MULTIPLE SECTIONS OF 4" PIPING LOCATED WITHIN THE COOLING TOWER. PROVIDE FOR 2" MINIMUM FIBERGLASS INSULATION FOR EACH PIPING SYSTEM. SEE MECHANICAL DRAWINGS FOR ADDITIONAL INFORMATION. ASSUME 150' OF PIPING, TWO VALVES AND FITTINGS FOR EACH SECTION OF PIPING. HEAT TRACING SHALL BE INSTALLED, INCLUDING ALL REQUIRED SIGNAGE, PER THE NEC, AND MANUFACTURER INSTRUCTIONS.
2. REFER TO MECHANICAL DRAWINGS FOR COOLING TOWER PIPING PLAN AND DETAILS.
3. PROVIDE SELF-REGULATING HEAT TRACING CABLE WITH CABLE FAILURE DETECTION CABLE TYPE FLX-8-1-01, 120 VOLT AC, 8 WATTS/FOOT. POWER CONNECTION KIT WITH JUNCTION BOX TYPE PCA-COM-JB, CABLE END TERMINATOR TYPE ET-8C, PIPING LINE SENSING THERMOSTAT SET AT 40 DEGREES F TYPE RTD-100-3, HEAT TRACE CONTROL PANEL (WITH HORN, LIGHT AND RELAY TYPE IC-202A, POLYESTER FIBER ATTACHMENT TYPE PF-11/180, WARNING LABEL TYPE CL AS MANUFACTURED BY THERMON HEAT TRACING, CHROMALOX OR APPROVED EQUAL. FAILURE ALARM TO BE WIRED BACK TO BMS PANEL.
4. PROVIDE 120 VOLT, 1 POLE, 30MA GFI CIRCUIT BREAKER FROM PANEL PP-GENERATOR.

- 1 EXISTING GENERATOR PANEL TO REMAIN AND BE REUSED.
- 2 EXISTING AUTOMATIC TRANSFER SWITCH TO REMAIN AND BE REUSED. EXISTING GENERATOR CIRCUIT TO REMAIN. REFEED NORMAL POWER FROM PP-WSHP.
- 3 NEW PANEL LP-LS. ALL EXISTING CIRCUITS TO REMAIN. PROVIDE NEW POWER VIA LP-LA.
- 4 EXISTING LIGHTING CONTROL TO REMAIN AND BE REUSED. ALL CIRCUITS TO REMAIN.
- 5 NEW POWER PANEL PP-PB. PROVIDE NEW POWER VIA MDP. SEE DRAWING EP602 FOR SCHEDULE.
- 6 PUMP MOTOR VFDS.
- 7 EXHAUST FAN EF-1 ON/OFF OVERRIDE SWITCH/ROOM VENTILATION. SEE MECHANICAL DRAWINGS.
- 8 BOILER CONTROL PANEL – SEE DRAWING EP501 FOR ADDITIONAL INFORMATION.
- 9 COMBUSTIBLE GAS DETECTION PANEL.
- 10 BMS PANEL.
- 11 BOILER SHUTDOWN CONTACTORS B1, B2 & B3. SEE DRAWING EP501 FOR ADDITIONAL INFORMATION.
- 12 HEAT TRACE CONTROL PANEL AND GFI CIRCUIT BREAKER – SEE HEAT TRACE NOTES.
- 13 6KW HEATER CONTROL PANEL. PANEL BY MECHANICAL, INSTALLED BY ELECTRICAL CONTRACTOR.
- 14 CT-1 CONTROL PANEL. PANEL BY MECHANICAL, INSTALLED BY ELECTRICAL CONTRACTOR.
- 15 HEAT TRACE DISCONNECT SWITCH (NEMA 3R ENCLOSURE).
- 16 60 AMP, 3 POLE, PUMP VFD DISCONNECT SWITCH SUITABLE FOR PROPER SHUTDOWN OF VFD DRIVE MOTORS/UNITS.

①	1 1/4" C, 4#2 & 1#8 GND
②	2" C, 4#2/0 & 1#6 GND
③	1 1/4" C, 3#2 & 1#8 GND
④	3/4" C, 2#12 & 1#12 GND
⑤	3/4" C, 2#10 & 1#12 GND
⑥	2" C, 3#2 WITH INTEGRAL SHIELD & CABLE GND (2000 VOLT, VFD RATED)
⑦	1" C, 3#10 & 1#10 GND
⑧	1" C, 3#6 & 1#10 GND
⑨	3/4" C, 3#12 & 1#12 GND

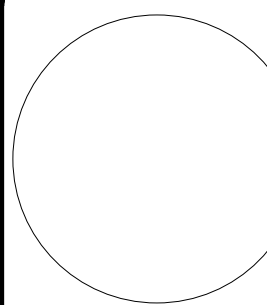
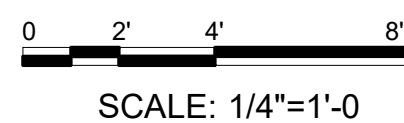
[illegible]

US ARMY CORPS OF ENGINEERS LOUISVILLE DISTRICT LOUISVILLE, KY	DESIGNED BY: KC	ISSUE DATE:
3 CAMPUS DRIVE PLEASANTVILLE, NY 10570	DRAWN BY: JC	SOLICITATION NO.: W912QR20R0038
	CHECKED BY: DF	CONTRACT NO.: W91328-XX-XX-XXXX
	SUBMITTED BY:	
	DATE:	

UNITED STATES ARMY RESERVE CENTER
ORANGEBURG, NEW YORK

SHEET ID

EP402



0 2' 4' 8'

SCALE: 1/4"=1'-0"

1. FOR ADDITIONAL NOTES AND SYMBOLS SEE DRAWING E-001.
2. CONTRACTOR TO COORDINATE ALL FINAL REQUIRED ELECTRICAL CONNECTIONS WITH
ACTUAL EQUIPMENT BEING INSTALLED.
3. UNLESS NOTED OTHERWISE ALL 120 VOLT RECEPTACLES SHALL USE 3/4"C, 2#12 AND 1
#12 GROUND.

1 NEW PANEL PP-PK SEE DRAWING EP604 FOR SCHEDULE.

LEGEND

3C	KITCHEN EQUIPMENT ITEM NUMBER
----	-------------------------------

<u>CONNECTION LEGEND</u>	
FF	FLEX FEEDER
C&C	CORD AND CAP
CO	CONVENIENCE OUTLET

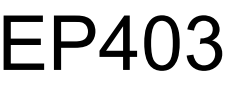

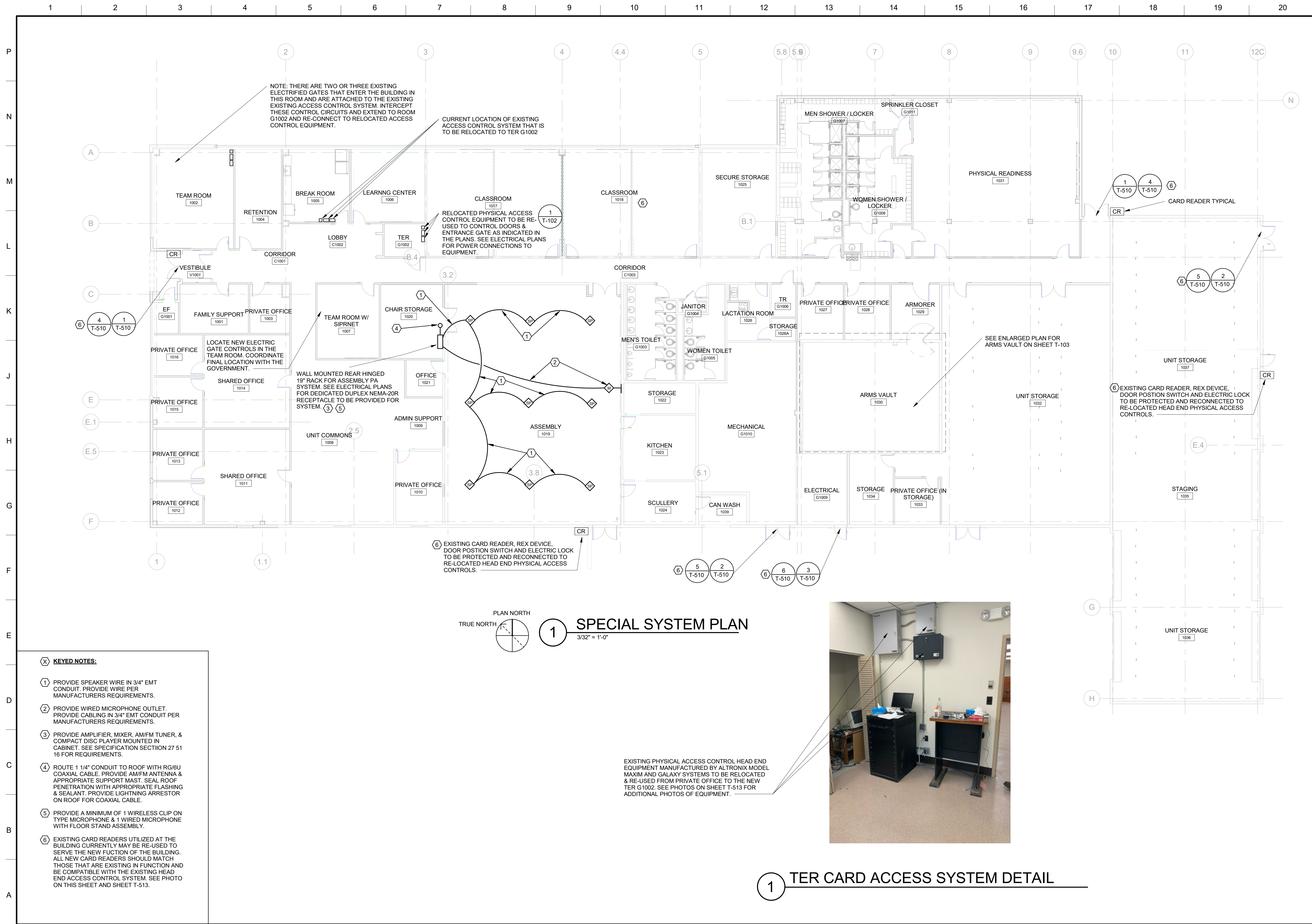

- KEYED NOTES:**
- 1 PROVIDE SPEAKER WIRE IN 3/4" EMT CONDUIT. PROVIDE WIRE PER MANUFACTURERS REQUIREMENTS.
 - 2 PROVIDE WIRED MICROPHONE OUTLET. PROVIDE CABLING IN 3/4" EMT CONDUIT PER MANUFACTURERS REQUIREMENTS.
 - 3 PROVIDE AMPLIFIER, MIXER, AM/FM TUNER, & COMPACT DISC PLAYER MOUNTED IN CABINET. SEE SPECIFICATION SECTION 27 51 16 FOR REQUIREMENTS.
 - 4 ROUTE 1 1/4" CONDUIT TO ROOF WITH RG6/U COAXIAL CABLE. PROVIDE AM/FM ANTENNA & APPROPRIATE SUPPORT MAST. SEAL ROOF PENETRATION WITH APPROPRIATE FLASHING & SEALANT. PROVIDE LIGHTNING ARRESTOR ON ROOF FOR COAXIAL CABLE.
 - 5 PROVIDE A MINIMUM OF 1 WIRELESS CLIP ON TYPE MICROPHONE & 1 WIRED MICROPHONE WITH FLOOR STAND ASSEMBLY.
 - 6 EXISTING CARD READERS UTILIZED AT THE BUILDING CURRENTLY MAY BE RE-USED TO SERVE THE NEW FUNCTION OF THE BUILDING. ALL NEW CARD READERS SHOULD MATCH THOSE THAT ARE EXISTING IN FUNCTION AND BE COMPATIBLE WITH THE EXISTING HEAD END ACCESS CONTROL SYSTEM. SEE PHOTO ON THIS SHEET AND SHEET T-513.

PLAN NORTH
TRUE NORTH

1 SPECIAL SYSTEM PLAN
3/32" = 1'-0"

EXISTING PHYSICAL ACCESS CONTROL HEAD END EQUIPMENT MANUFACTURED BY ALTRONIX MODEL MAXIM AND GALAXY SYSTEMS TO BE RELOCATED & RE-USED FROM PRIVATE OFFICE TO THE NEW TER G1002. SEE PHOTOS ON SHEET T-513 FOR ADDITIONAL PHOTOS OF EQUIPMENT.



1 TER CARD ACCESS SYSTEM DETAIL

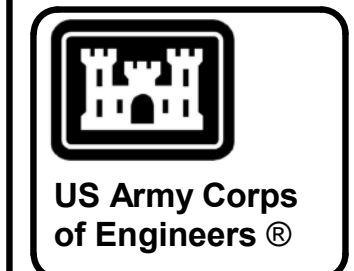

SEAL AND SIGNATURE		DATE: 5-6-21
APPROVAL NATION	62020-00-000-1001	18545
		DATE
		DESCRIPTION
		MARK

ISSUE DATE: 29 JULY 2021		SOLICITATION NO.: W912QR20R0038		CONTRACT NO.: W912QR20C0038	
DESIGNED BY: SDN		DRAWN BY: SDN		CHECKED BY: RDN	
SUBMITTED BY: ANSI		OPTION FIELD 1		OPTION FIELD 2	
SIZE:		OPTION FIELD 1		OPTION FIELD 2	

US ARMY CORPS OF ENGINEERS
LOUISVILLE DISTRICT
LOUISVILLE, KY

1525 South 6th Street
Springfield, IL 62703
United States of America
T + 217 786-2450
F + 217 786-2503
www.hanson-inc.com

HANSON

UNITED STATES ARMY RESERVE CENTER ORANGEBURG, NEW YORK	SPECIAL SYSTEMS PLAN
---	----------------------

SHEET ID
T-102

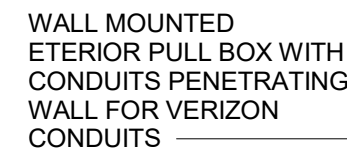

1 EF ENLARGED PLAN
3/8" = 1'-0"



2 TER ENLARGED PLAN
3/8" = 1'-0"



3 TR ENLARGED PLAN

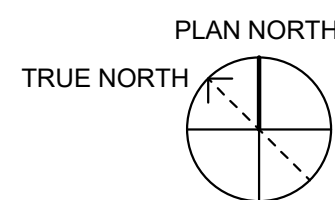

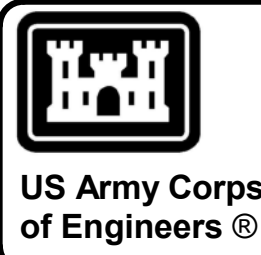
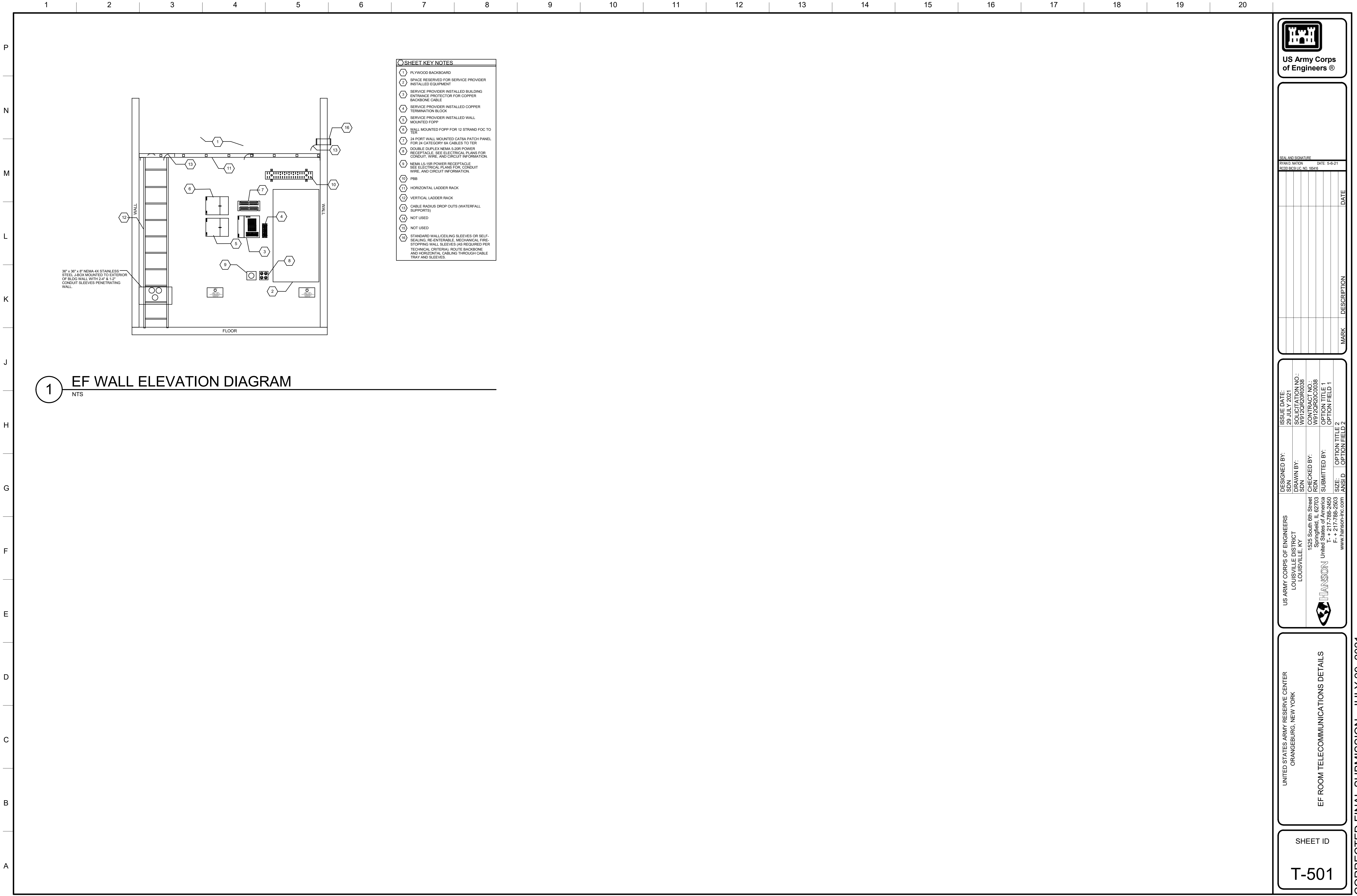

SEAL AND SIGNATURE
APPROVAL NATION
8020-00-000-1000-1000

DATE: 5-6-21

8020-00-000-1000-1000

DATE

DATE

DATE

DATE

DATE

DATE

DATE

DATE

DATE

DATE

DATE

DATE

DATE

DATE

DATE

DATE

DATE

DATE

DATE

DATE

DATE

DATE

DATE

DATE

DATE

DATE

DATE

DATE

DATE

DATE

DATE

DATE

DATE

DATE

DATE

DATE

DATE

DATE

DATE

DATE

DATE

DATE

DATE

DATE

DATE

DATE

DATE

DATE

DATE

DATE

DATE

DATE

DATE

DATE

DATE

DATE

DATE

DATE

DATE

DATE

DATE

DATE

DATE

DATE

DATE

DATE

DATE

DATE

DATE

DATE

DATE

DATE

DATE

DATE

DATE

DATE

DATE

DATE

DATE

DATE

DATE

DATE

DATE

DATE

DATE

DATE

DATE

DATE

DATE

DATE

DATE

DATE

DATE

DATE

DATE

DATE

DATE

DATE

DATE

DATE

DATE

DATE

DATE

DATE

DATE

DATE

DATE

DATE

DATE

DATE

DATE

DATE

DATE

DATE

DATE

DATE

DATE

DATE

DATE

DATE

DATE

DATE

DATE

DATE

DATE

DATE

DATE

DATE

DATE

DATE

DATE

DATE

DATE

DATE

DATE

DATE

DATE

DATE

DATE

DATE

DATE

DATE

DATE

DATE

DATE

DATE

DATE

DATE

DATE

DATE

DATE

DATE

DATE

DATE

DATE

UNITED STATES ARMY RESERVE CENTER
ORANGEBURG, NEW YORK

EF ROOM TELECOMMUNICATIONS DETAILS

SHEET ID

T-501

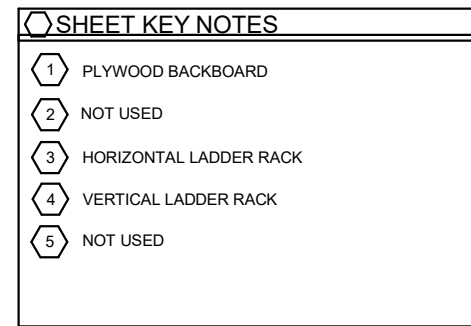

1 ENT

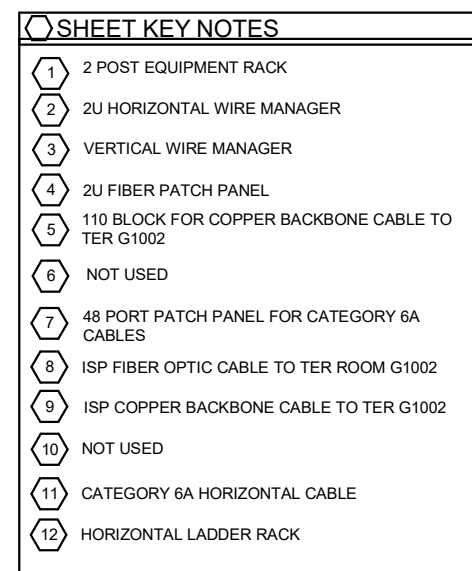

3-D NTS

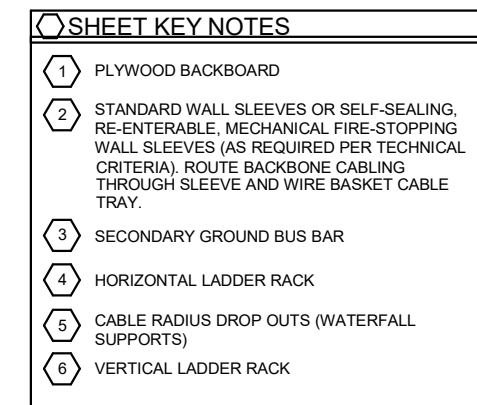

2 — S
NTS

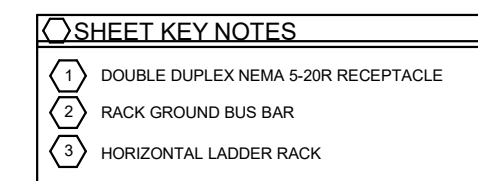

4 D
NTS

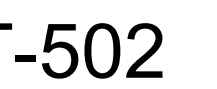

CORRECTED FINAL SUBMISSION - JULY 29, 2021

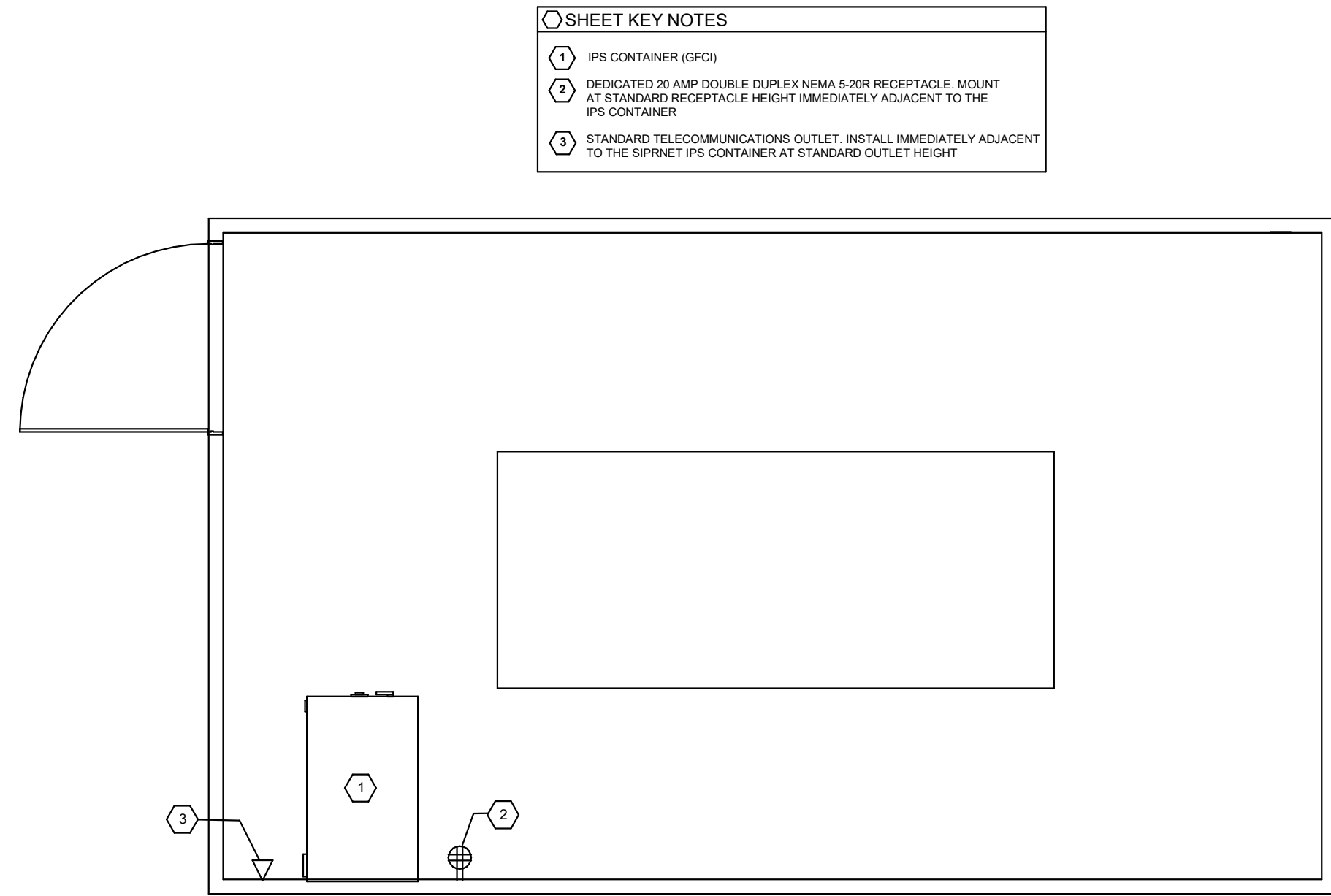

1 TYPICAL SIPR-IN-A-BOX ROOM AERIAL DIAGRAM

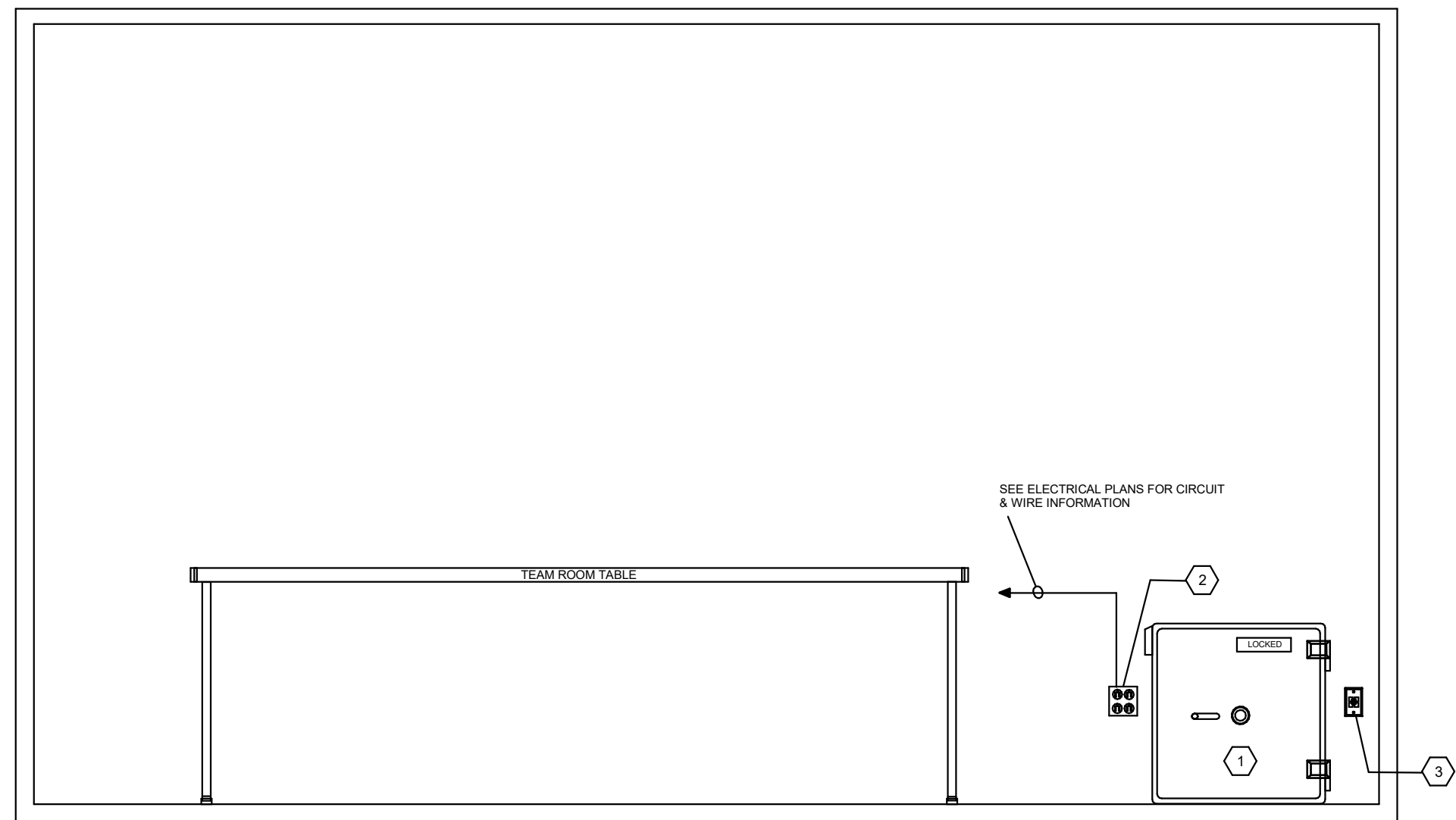

2 TYPICAL SIPR-IN-A-BOX WALL ELEVATION
NTS



AL AND SIGNATURE
AN D. NATION DATE: 5-6-21
DD BICSI LIC. NO. 185416

[illegible]

	
US ARMY CORPS OF ENGINEERS LOUISVILLE DISTRICT LOUISVILLE, KY	
DRAWN BY: SDN 29 JULY 2021	
CHECKED BY: T-217-788-2503 1525 South 6th Street Springfield, IL 62703	
SUBMITTED BY: T-217-788-2450 United States Army Corps of Engineers	
SOLICITATION NO.: W912ORCR0038 CONTRACT NO.: W912ORCR0038	
OPTION FIELD 1 OPTION FIELD 2	
SIZE: F-217-788-2503 ANSID: www.hanson-inc.com	

UNITED STATES ARMY RESERVE CENTER
ORANGEBURG, NEW YORK

SHEET ID
T-504





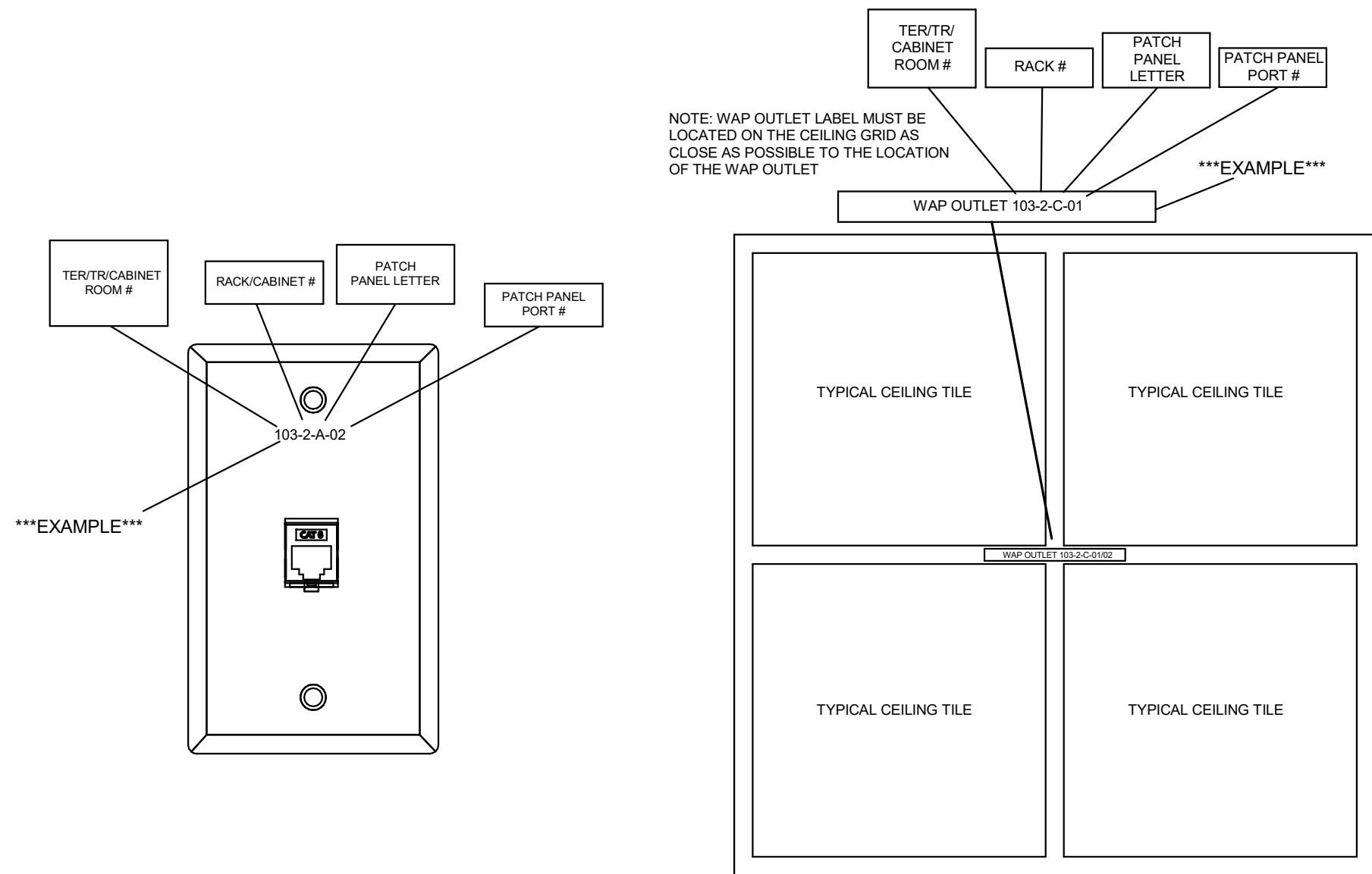

2 LABELING DIAGRAMS 2

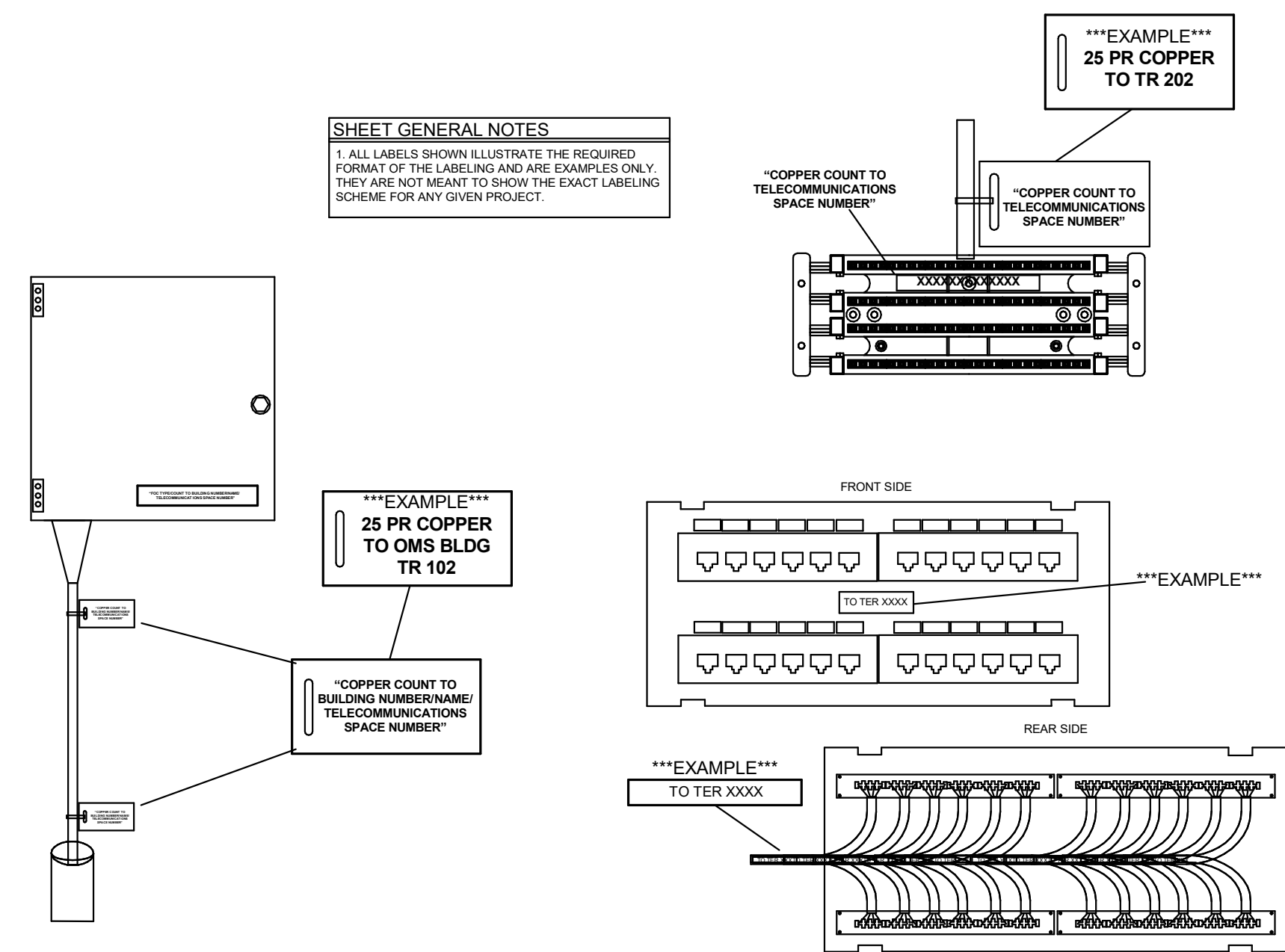

4 LABELING DIAGRAMS 4

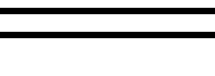

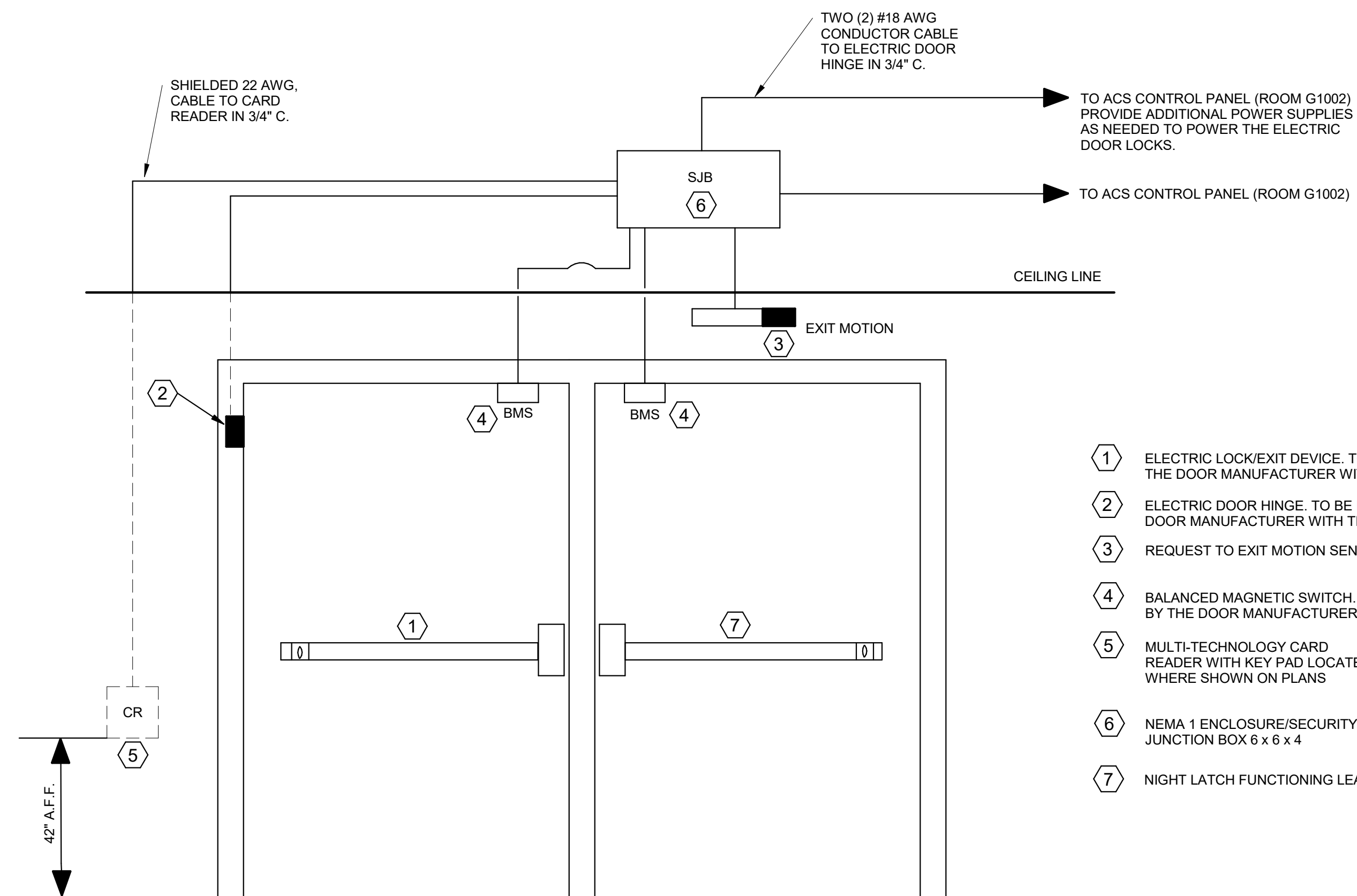

DOUBLE DOOR CAC CARD READER DETAILS

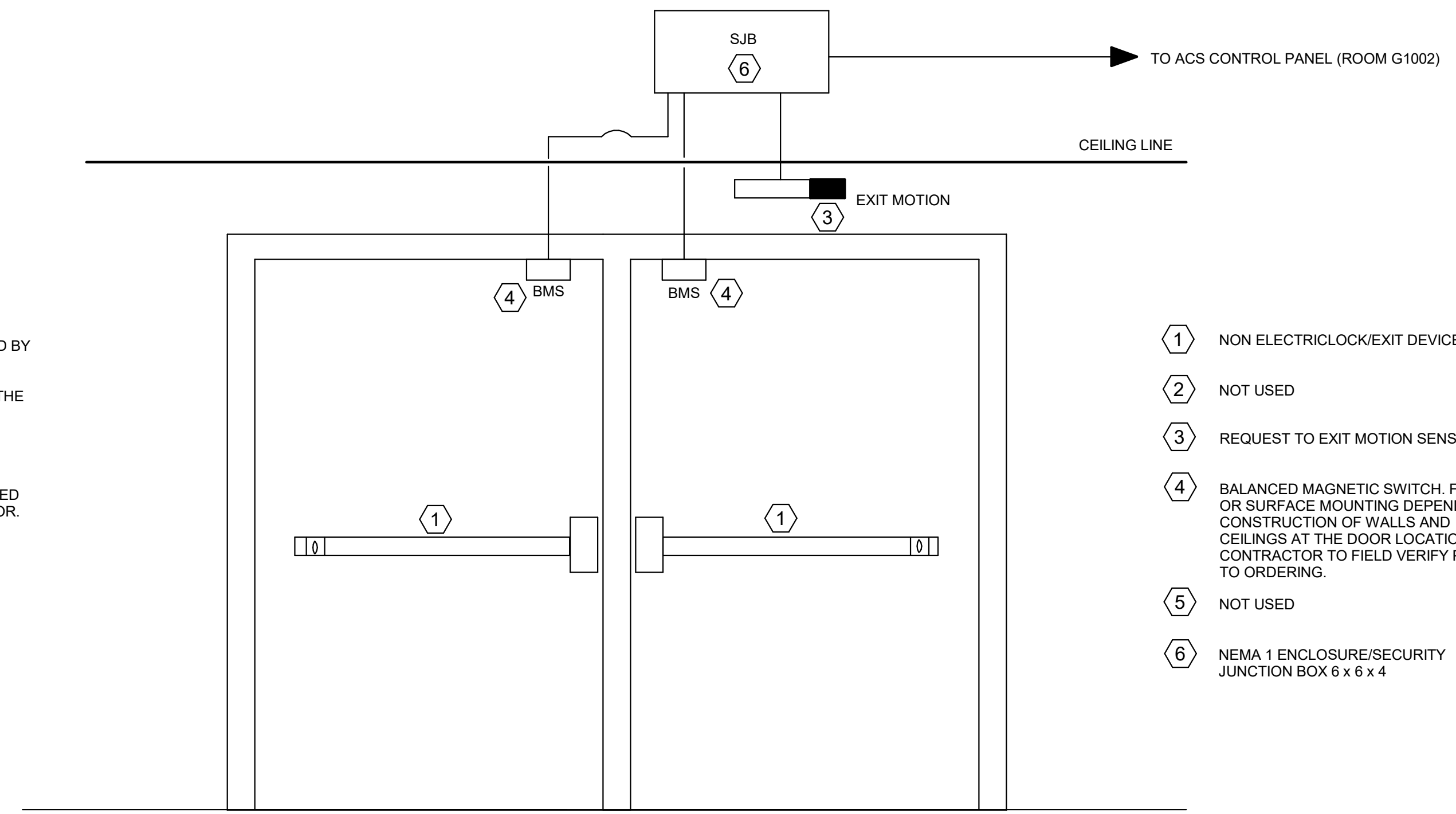

DOUBLE DOOR BMS DETAIL

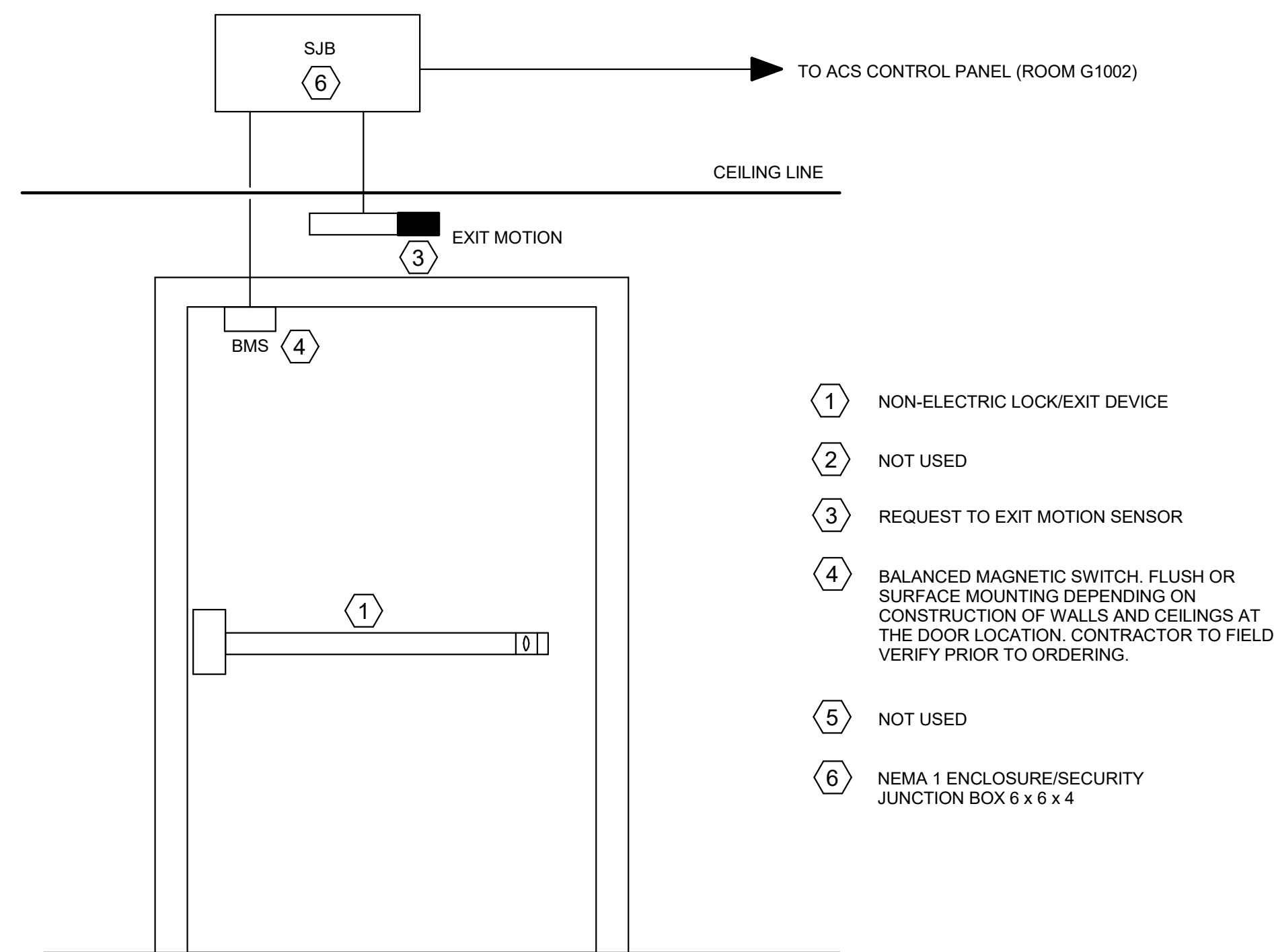

SINGLE DOOR BMS DETAIL

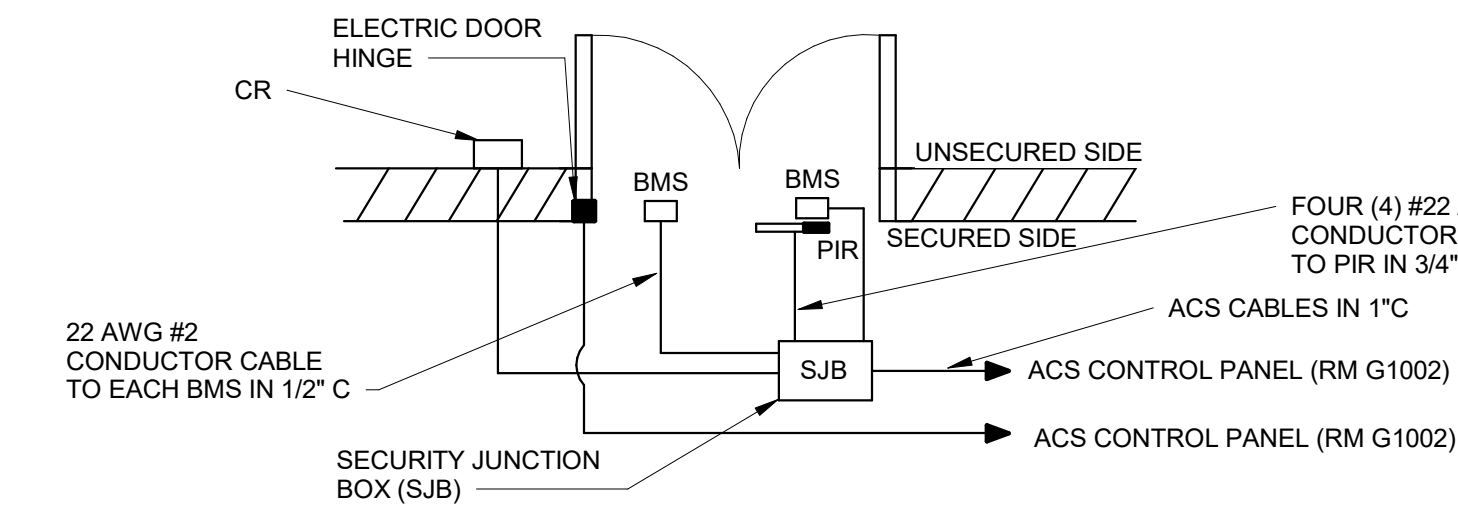

AERIAL VIEW DOUBLE DOOR OF CAC CARD READER DETAIL

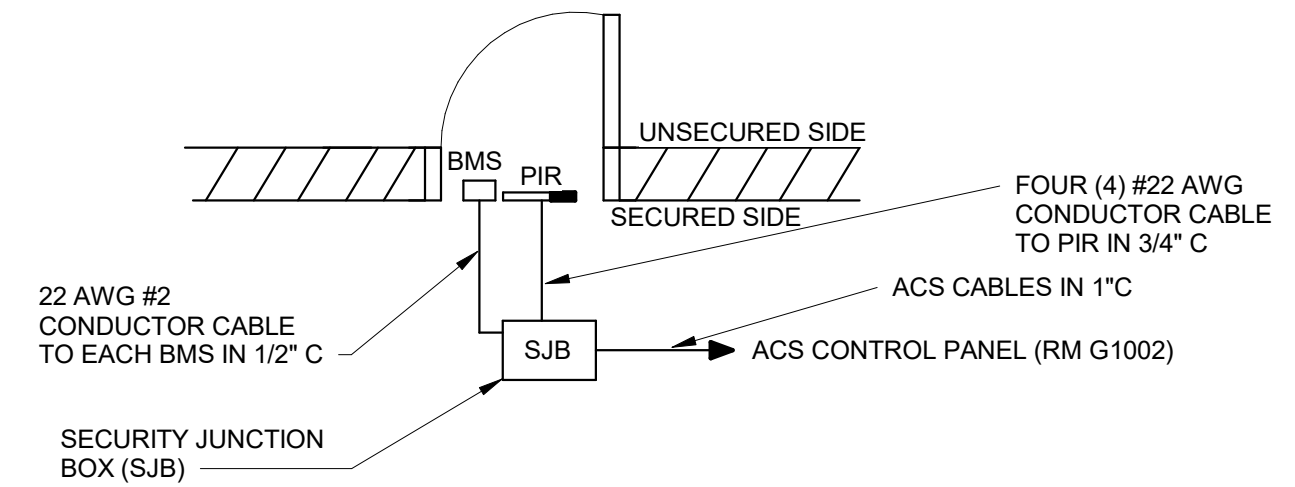

AERIAL VIEW SINGLE DOOR BMS DETAIL

- GENERAL NOTES:**

1. LOCKING DEVICES SHALL CONSIST OF LEAF WITH ELECTRIC LATCH RETRACTION RIM EXIT DEVICE & ONE LEAF WITH NIGHT LATCH FUNCTION. COORDINATE WITH ARCHITECTURAL DOOR HARDWARE SCHEDULE AND SPECIFICATIONS.
2. EXIT DEVICES SHALL COMPLY WITH LIFE SAFETY REQUIREMENTS OF NFPA 101 & UL LISTED MODERN RIM STYLE DEVICE SHALL BE FAULT SECURE.
3. THE EXIT DEVICE SHALL HAVE A DOGGING FEATURE OR ABILITY TO LOCK THE LATCH IN A RETRACTED POSITION FOR UNRESTRICTED ACCESS AT THE USERS CHOOSING.
4. ALL CARD READERS WILL BE CAC COMPATIBLE PHYSICAL ACCESS CONTROL DEVICES AND BE COMPATIBLE WITH THE EXISTING ALTRONIX AND GALAXY HEAD END EQUIPMENT.
5. ALL WIRING IS TO BE CONCEALED WHERE WALL AND CEILING CONSTRUCTION PERMIT.

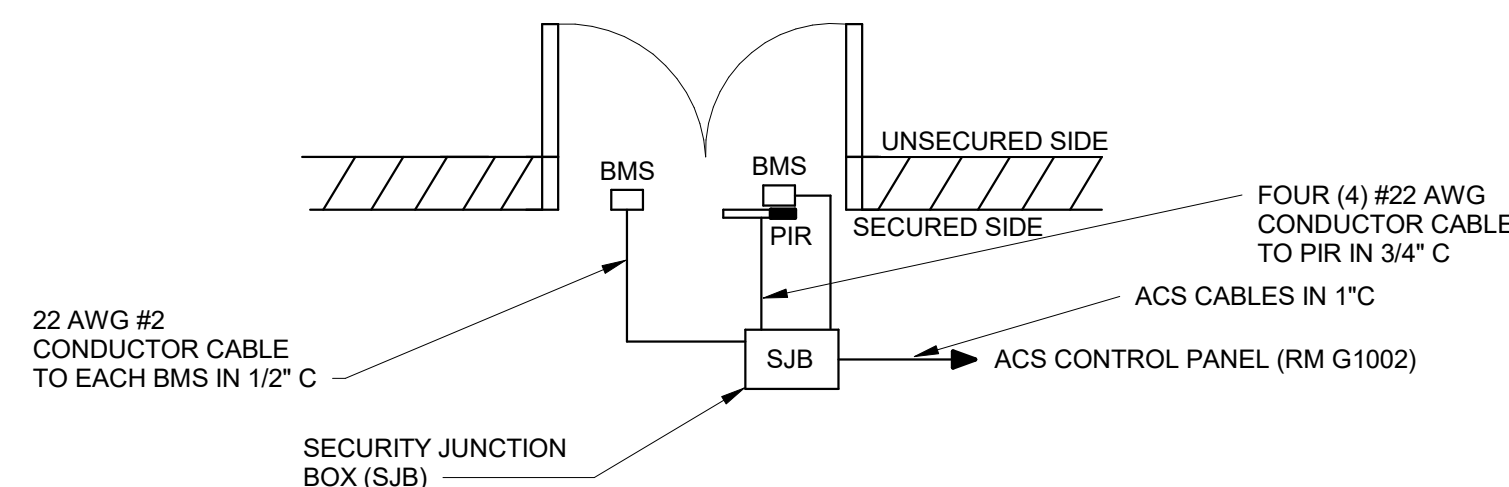

AERIAL VIEW DOUBLE DOOR BMS DETAIL



**S Army Corps
f Engineers ®**

AND SIGNATURE
D. NATION DATE: 5-6-21
BICSI LIC. NO. 185416

[illegible]

SUN	DRAWN BY: SDN	SOLICITATION NO.: W912QR20R0038	29 JULY 2021
	CHECKED BY: RDN	CONTRACT NO.: W912QR20C0038	
	SUBMITTED BY:	OPTION TITLE 1	
	SIZE:	OPTION TITLE 2	
	ANSI D	OPTION FIELD 2	

LOUISVILLE DISTRICT
LOUISVILLE, KY

 **HANSON** United States of America

1525 South 6th Street
Springfield, IL 62703
T • 217-788-2450
F • 217-788-2503
www.hanson-inc.com

ORANGEBURG, NEW YORK

SHEET ID

T-510

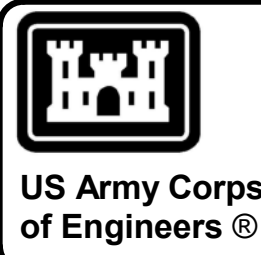
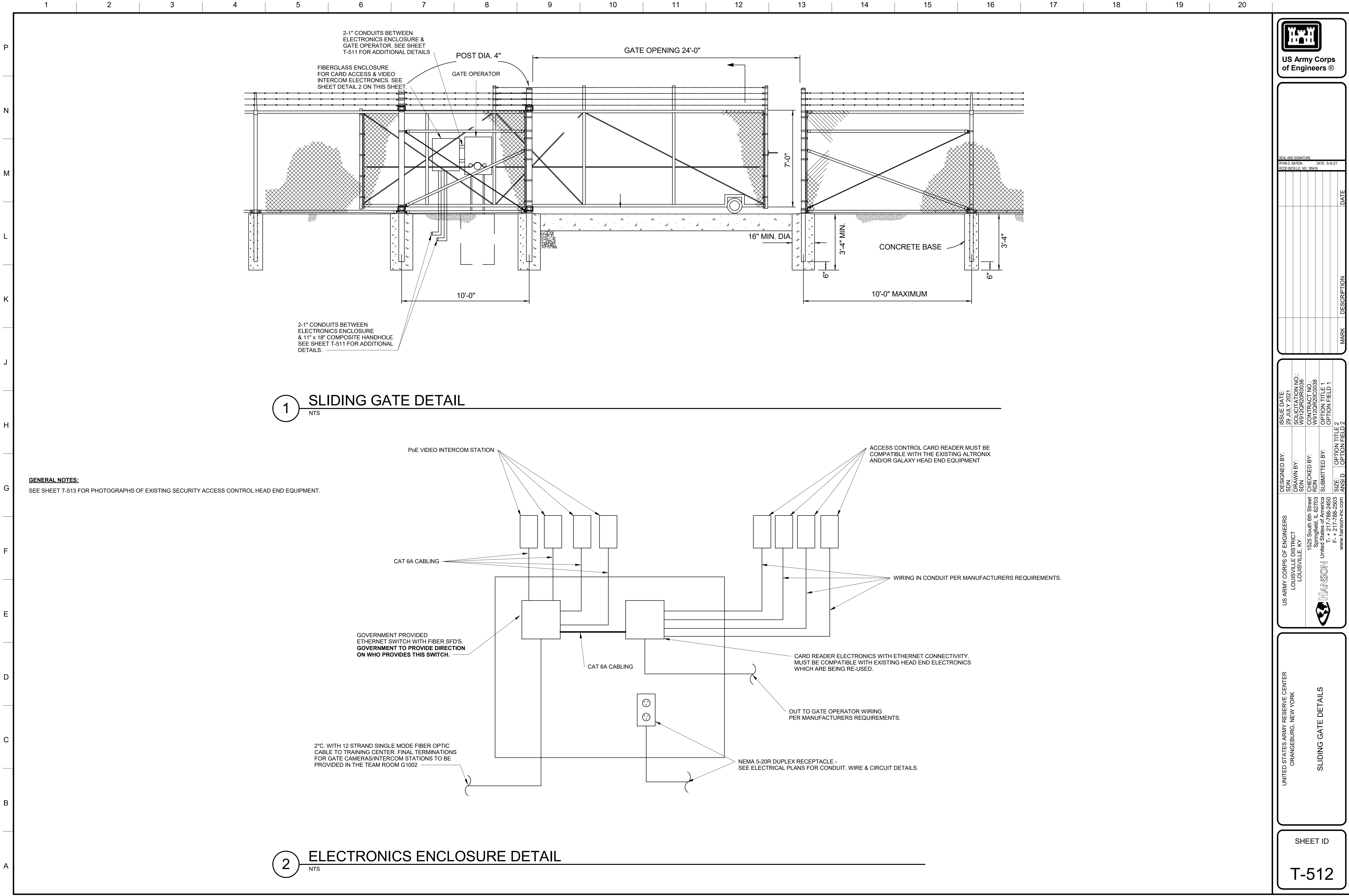

SEAL AND SIGNATURE
APPROVAL NATION
8020 B/S/LIC NO. 18545

DATE: 5-6-21

DATE

DATE

DATE

DATE

DATE

DATE

DATE

DATE

DATE

DATE

DATE

DATE

DATE

DATE

DATE

DATE

DATE

DATE

DATE

DATE

DATE

DATE

DATE

DATE

DATE

DATE

DATE

DATE

DATE

DATE

DATE

DATE

DATE

DATE

DATE

DATE

DATE

DATE

DATE

DATE

DATE

DATE

DATE

DATE

DATE

DATE

DATE

DATE

DATE

DATE

DATE

DATE

DATE

DESIGNED BY: SDN	ISSUE DATE: 29 JULY 2021	US ARMY CORPS OF ENGINEERS LOUISVILLE DISTRICT LOUISVILLE, KY	1525 South 6th Street Springfield, IL 62703 United States of America T + 217 788-2450 F + 217 788-2503 www.hanson-inc.com
DRAWN BY: SDN	SOLICITATION NO.: W912QR20R0038		
CHECKED BY: RDN	CONTRACT NO.: W912QR20C0038		
SUBMITTED BY: ANSI D	OPTION TITLE 1 OPTION FIELD 1		
SIZE: OPTION FIELD 2	OPTION TITLE 2 OPTION FIELD 2		

UNITED STATES ARMY RESERVE CENTER
ORANGEBURG, NEW YORK

SLIDING GATE DETAILS

SHEET ID

T-512



US Army Corps
of Engineers®

 HANSON INC.	US ARMY CORPS OF ENGINEERS LOUISVILLE DISTRICT LOUISVILLE KY		DESIGNED BY: SDN	ISSUE DATE: 29 JULY 2021
	1925 South 6th Street Springfield, IL 62703		DRAWN BY: SDN	SOLICITATION NO.: W912QR2C0038
	United States of America		CHECKED BY: RDN	CONTRACT NO.: W912QR2C0038
	F + 217-788-2503 www.hanson-inc.com		SUBMITTED BY: RDN	OPTION FIELD 1 OPTION FIELD 2 ANSID

SHEET ID

T-514

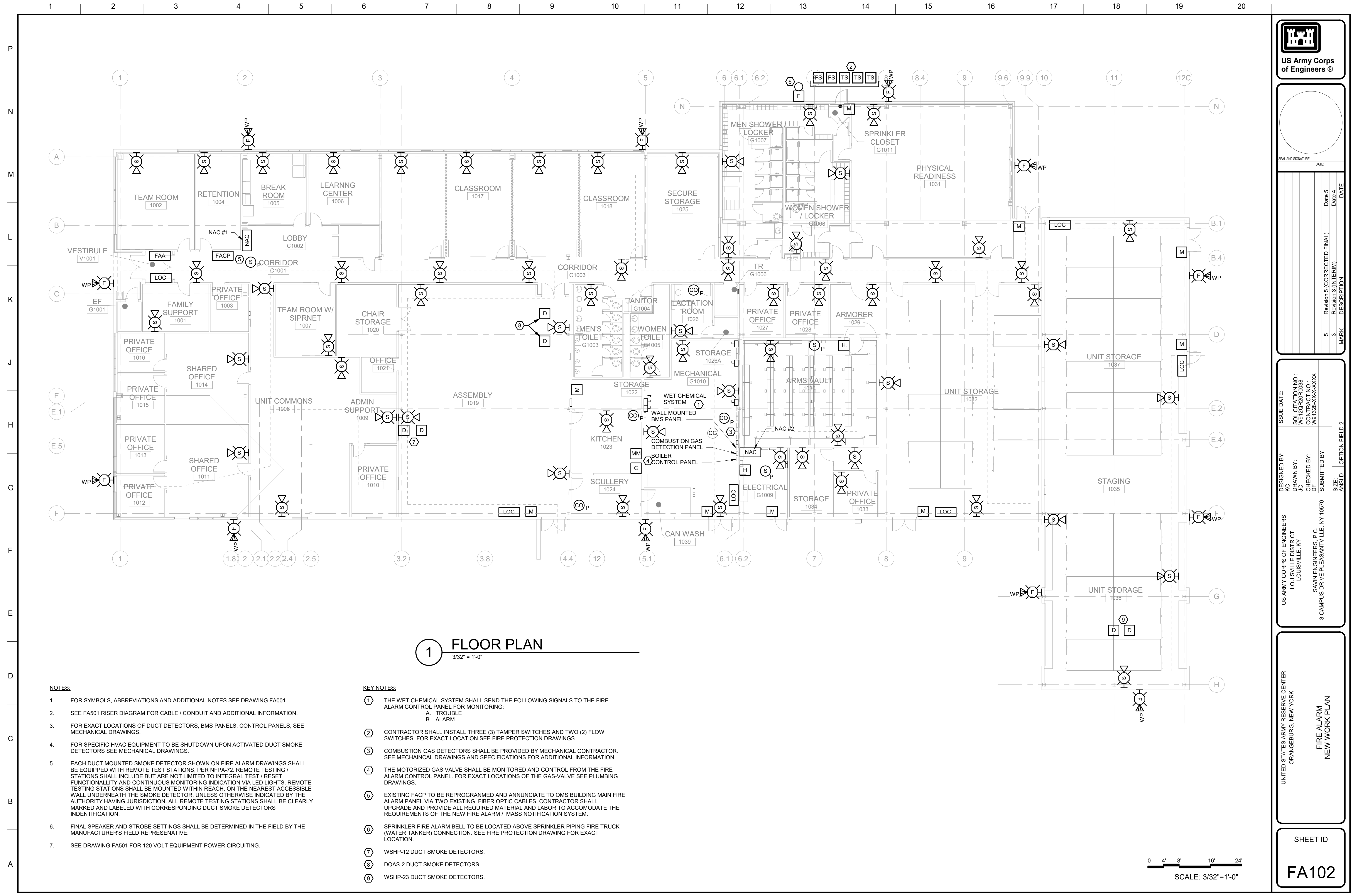

US Army Corps of Engineers®

SEAL AND SIGNATURE

DATE

MARK	DESCRIPTION	Date 5	Date 4	DATE
5	Revision 5 (CORRECTED FINAL)			
3	Revision 3 (INTERIM)			

ISSUE DATE:	DESIGNED BY:	US ARMY CORPS OF ENGINEERS LOUISVILLE DISTRICT LOUISVILLE, KY SAVIN ENGINEERS P.C. 3 CAMPUS DRIVE PLEASANTVILLE, NY 10570
SOLICITATION NO.: W9120R0R038	DRAWN BY: JC	
CONTRACT NO.: W91328-XX-X-XXXX	CHECKED BY: DF	
SUBMITTED BY:		
SIZE: ANSI D	OPTION FIELD 2	

UNITED STATES ARMY RESERVE CENTER
ORANGEBURG, NEW YORK

FIRE ALARM
NEW WORK PLAN

SHEET ID

FA102

CORRECTED FINAL SUBMISSION

JULY 29, 2021

L. Composite Furniture Floor Plan (Half Size)

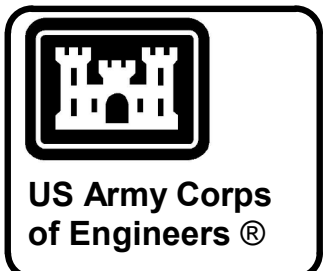
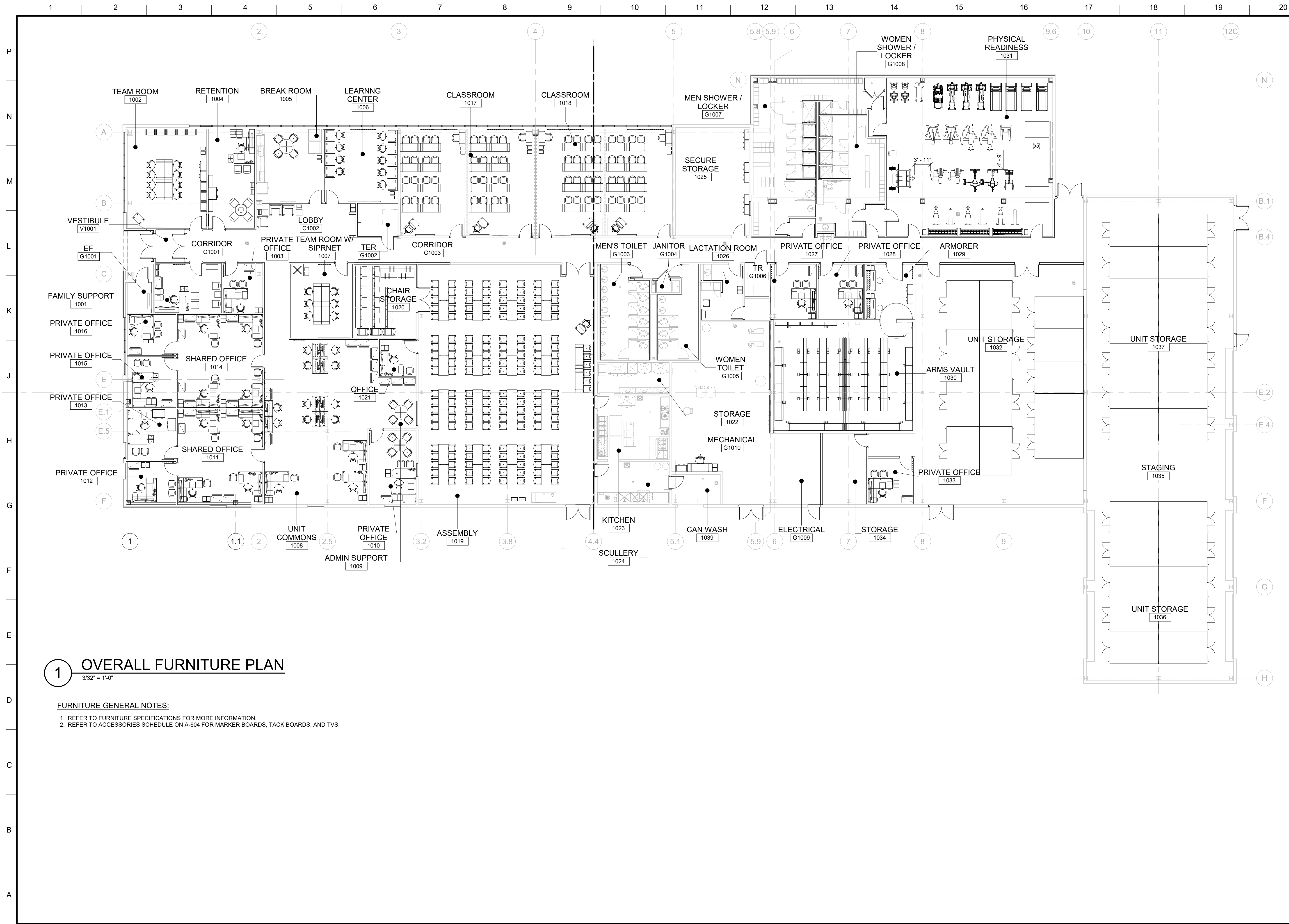

SEAL AND SIGNATURE
ANTHONY F. PERRO
N.Y. Lic. No. 03898

DATE

MARK DESCRIPTION

ISSUE DATE:
DESIGNED BY:
USACE REP
LOUISVILLE DISTRICT
LOUISVILLE, KY
DRAWN BY:
JG
CHECKED BY:
RF
SUBMITTED BY:
www.mottmacdonald.com
ANSI D
111 Wood Avenue
Iselin, NJ 08830-4112
United States of America
T. + 732-760-0565
F. + 732-577-0551

UNITED STATES ARMY RESERVE CENTER
ORANGEBURG, NEW YORK
ENLARGED FURNITURE PLANS

SHEET ID
IF101

CORRECTED FINAL SUBMISSION - JULY 29, 2021

M. Enlarged Furniture Floor Plans (Half Size)

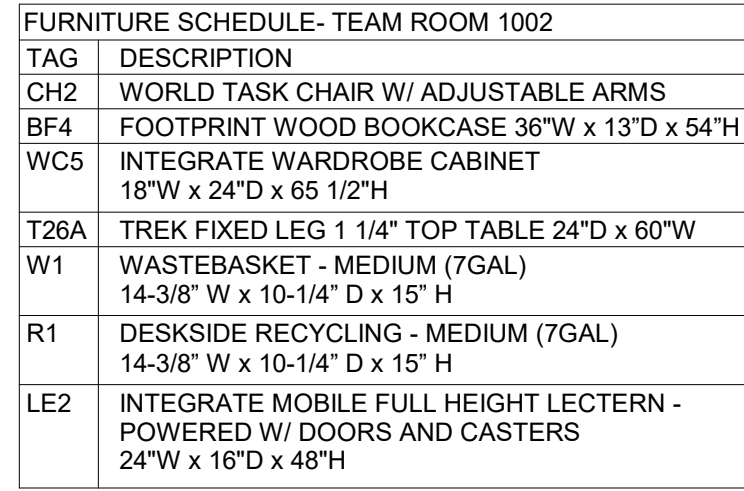

ACCESSORY SCHEDULE	
TAG	DESCRIPTION
MB	96" X 48" WALL MOUNTED WHITE MARKERBOARD, CFCI
TV	GFGI
CR	4.25" L X 36" W WALL MOUNTED (6) HOOK PANEL COAT RACK, CFCI

2 RETENTION 1004
1/4" = 1'-0"

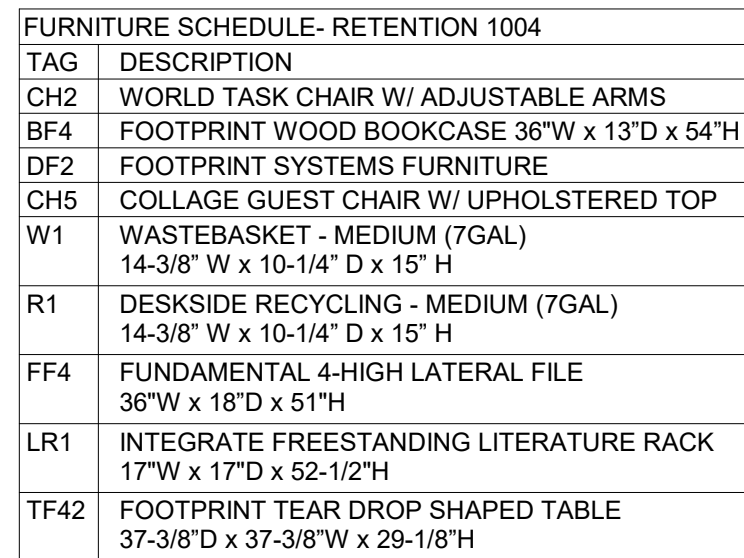

ACCESSORY SCHEDULE	
TAG	DESCRIPTION
CR	4.25" L X 36" W WALL MOUNTED (6) HOOK PANEL COAT RACK, CFCI

2 RETENTION 1004
1/4" = 1'-0"

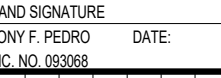
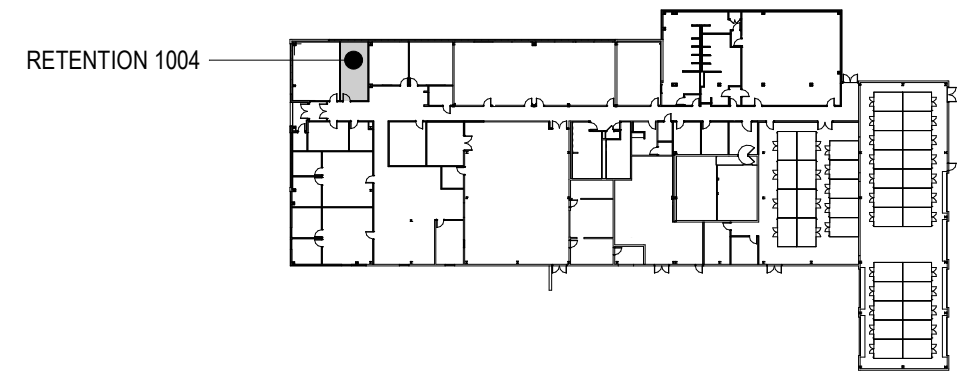
[illegible][illegible]

M	111 Wood Avenue Louisville, KY 40202-1111		DESIGNER: MOTT MACDONALD	QUANTITY: 100
	United States of America		DRAWN BY: MOTT MACDONALD	SCALE: 1/8" = 1'-0"
MOTT MACDONALD	T + 732-760-6565		CHECKED BY: MOTT MACDONALD	CONTRACT NO.: W912QR2C0038
	F + 732-577-0551		SUBMITTED BY: MOTT MACDONALD	DATE: 01/10/00
www.mottmac.com				

ORANGEBURG, NEW YORK

ENLARGED FURNITURE PLANS

SHEET ID

F102



APPLIANCE SCHEDULE	
TAG	DESCRIPTION
MICRO	MICROWAVE, CFCI
RFRG	SIDE BY SIDE REFRIGERATOR WITH ICE AND WATER DISPENSER, CFCI



KEY PLAN

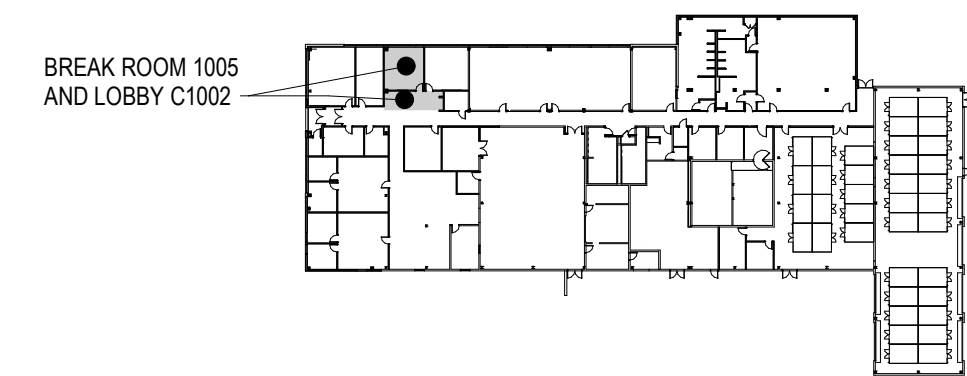

ACCESSORY SCHEDULE	
TAG	DESCRIPTION
MB	96" X 48" WALL MOUNTED WHITE MARKERBOARD, CFCI
CR	4.25" L X 36" W WALL MOUNTED (6) HOOK PANEL COAT RACK, CFCI

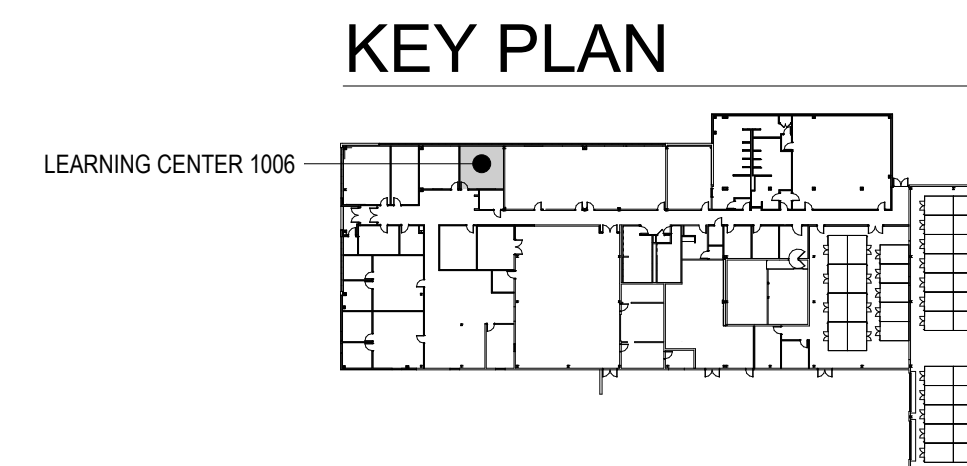

KEY PLAN

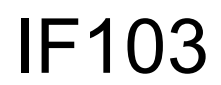

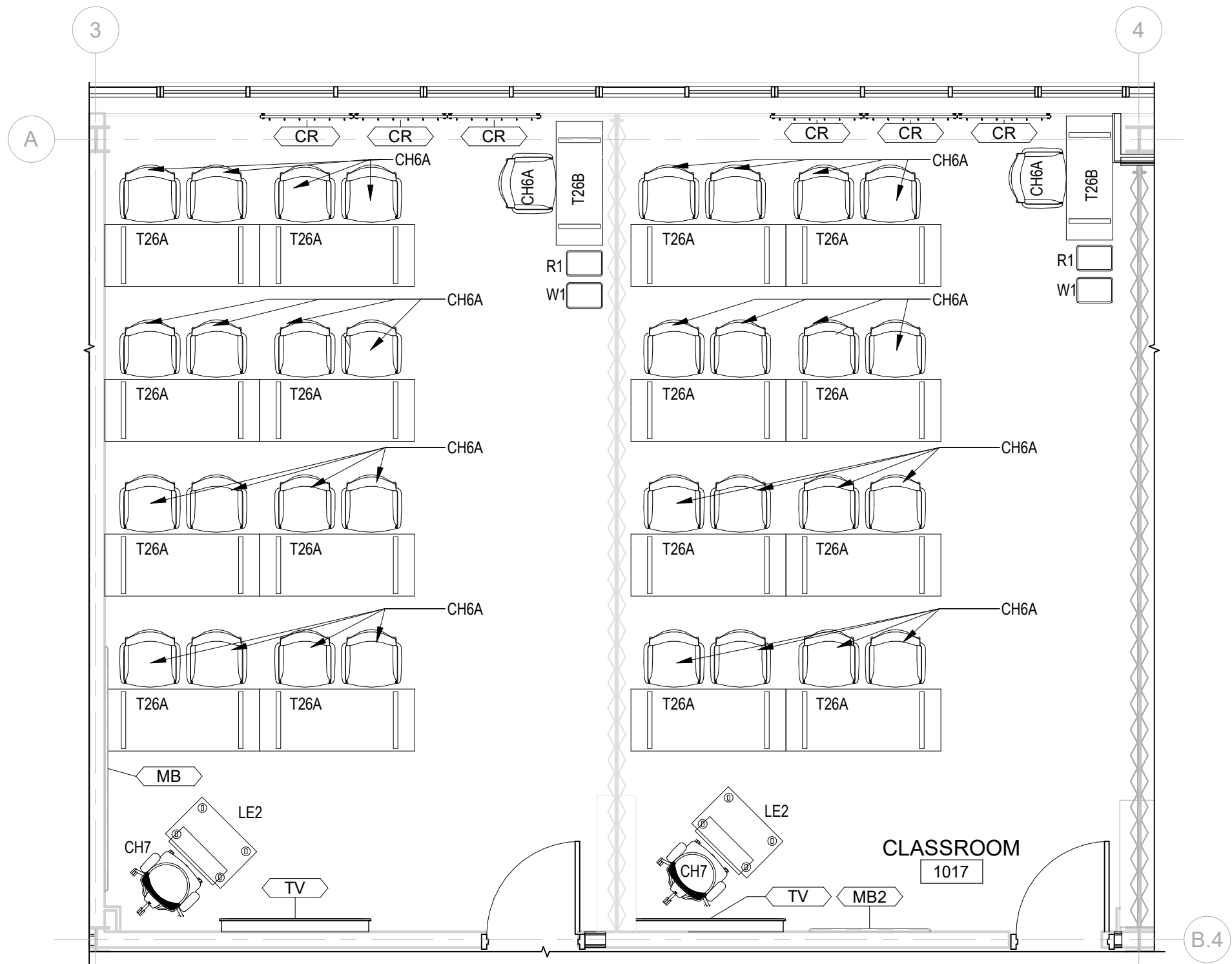

1 CLASSROOM 1017
1/4" = 1'-0"

FURNITURE SCHEDULE- CLASSROOM 1017	
TAG	DESCRIPTION
CH6A	RIO STACKING PLASTIC CHAIR (GREEN)
CH7	WORLD TASK CHAIR (STOOL) - HIGH 8" W/18" FOOT RING
T26A	TREK FIXED LEG 1 1/4" TOP TABLE 24"D x 60"W
T26B	TREK FIXED LEG 1 1/4" TOP TABLE 18"D x 48"W
W1	DESKSIDE RECYCLING - MEDIUM (7GAL) 14-3/8" W x 10-1/4" D x 15" H
R1	DESKSIDE RECYCLING - MEDIUM (7GAL) 14-3/8" W x 10-1/4" D x 15" H
LE2	INTEGRATE MOBILE FULL HEIGHT LECTERN - POWERED W/ DOORS AND CASTERS

ACCESSORY SCHEDULE	
TAG	DESCRIPTION
MB	96" X 48" WALL MOUNTED WHITE MARKERBOARD, CFCI
MB2	48" X 48" WALL MOUNTED WHITE MARKERBOARD, CFCI
TV	GCFI

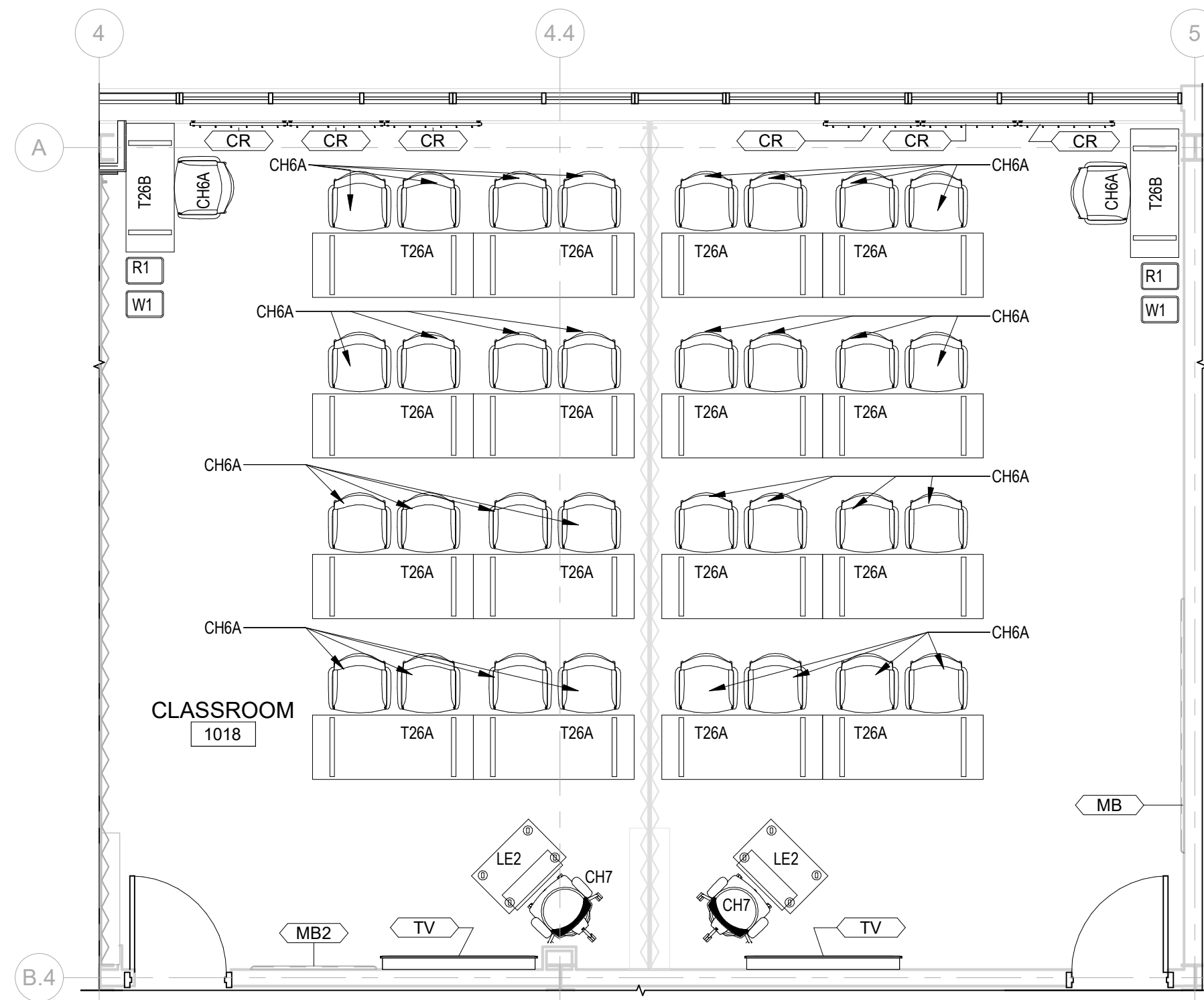
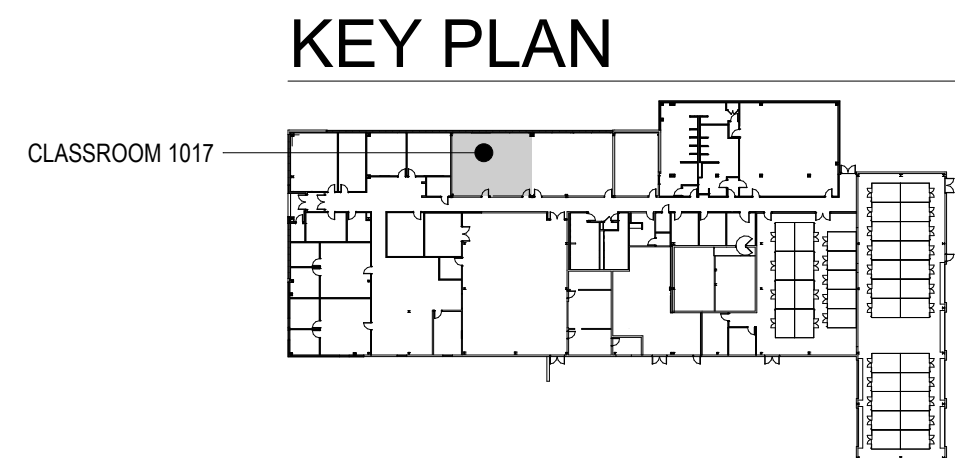

2 CLASSROOM 1018
1/4" = 1'-0"

FURNITURE SCHEDULE- CLASSROOM 1018	
TAG	DESCRIPTION
CH6A	RIO STACKING PLASTIC CHAIR (GREEN)
CH7	WORLD TASK CHAIR (STOOL) - HIGH 8" W/18" FOOT RING
T26A	TREK FIXED LEG 1 1/4" TOP TABLE 24"D x 60"W
T26B	TREK FIXED LEG 1 1/4" TOP TABLE 18"D x 48"W
W1	DESKSIDE RECYCLING - MEDIUM (7GAL) 14-3/8" W x 10-1/4" D x 15" H
R1	DESKSIDE RECYCLING - MEDIUM (7GAL) 14-3/8" W x 10-1/4" D x 15" H
LE2	INTEGRATE MOBILE FULL HEIGHT LECTERN - POWERED W/ DOORS AND CASTERS

ACCESSORY SCHEDULE	
TAG	DESCRIPTION
MB	96" X 48" WALL MOUNTED WHITE MARKERBOARD, CFCI
MB2	48" X 48" WALL MOUNTED WHITE MARKERBOARD, CFCI
TV	GCFI

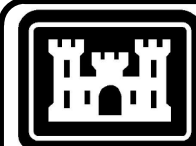
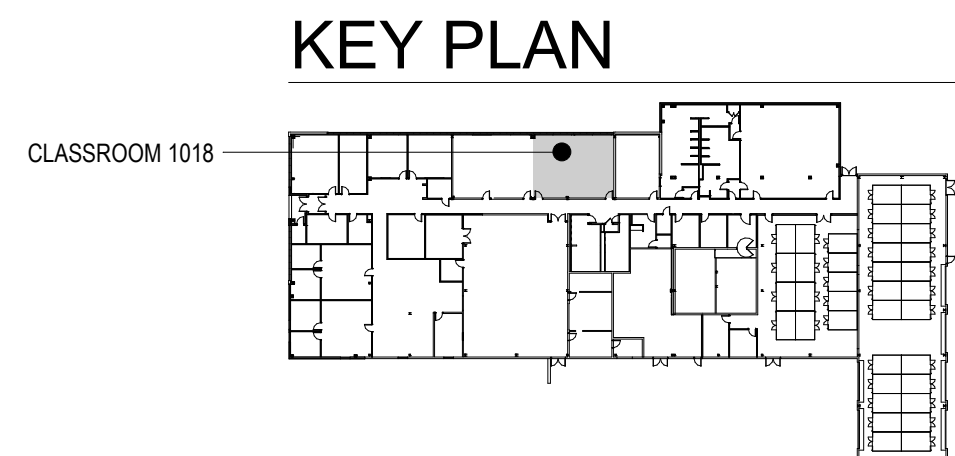

**US Army Corps
of Engineers ®**

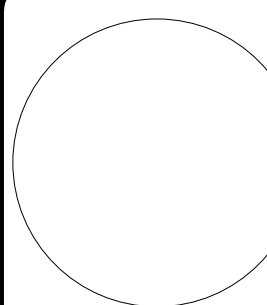

SEAL AND SIGNATURE	
ANTHONY F. PEDRO	DATE:
N.Y. LIC. NO. 093068	

[illegible]

ISSUE DATE:	
SOLICITATION NO.:	W912QR20R0038
CONTRACT NO.:	W912QR20C0038

DESIGNED BY:	Designer
DRAWN BY:	Author
CHECKED BY:	Checker
SUBMITTED BY:	

M **M** **MOTT**

US ARMY CORPS OF ENGINEERS
LOUISVILLE DISTRICT
LOUISVILLE, KY

111 Wood Avenue
Iselin NJ 08830-4112
United States of America
T - 732-780-6565
F - 732-577-0654

UNITED STATES ARMY RESERVE CENTER
ORANGEBURG, NEW YORK

SHEET ID

IF104

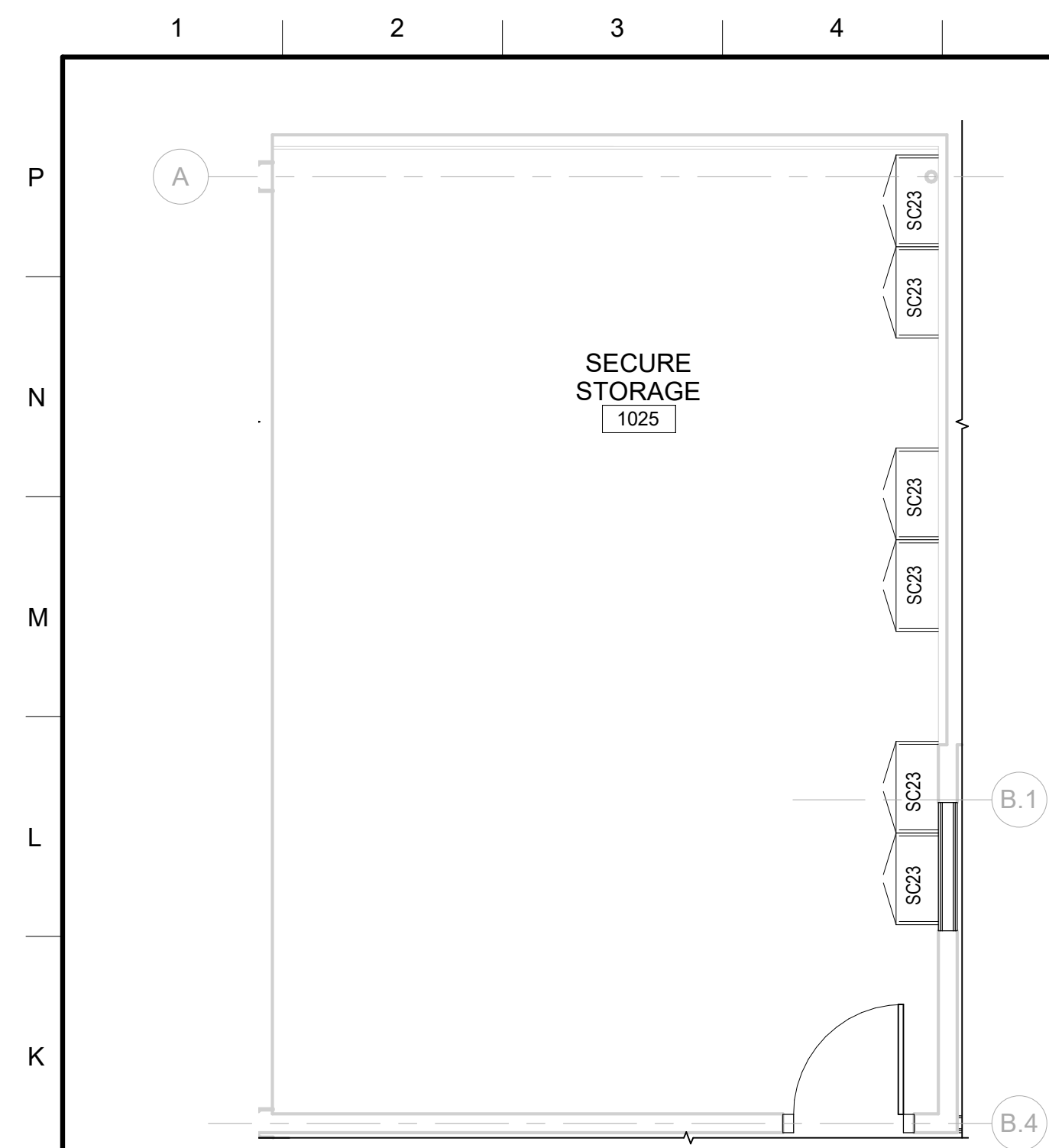

FURNITURE SCHEDULE- SECURE STORAGE 1025	
TAG	DESCRIPTION
SC23	OPUS 2-HIGH METAL LATERAL FILE 36"W x 18"D x 27"H

1 PRIVATE OFFICE 1003
1/4" = 1'-0"

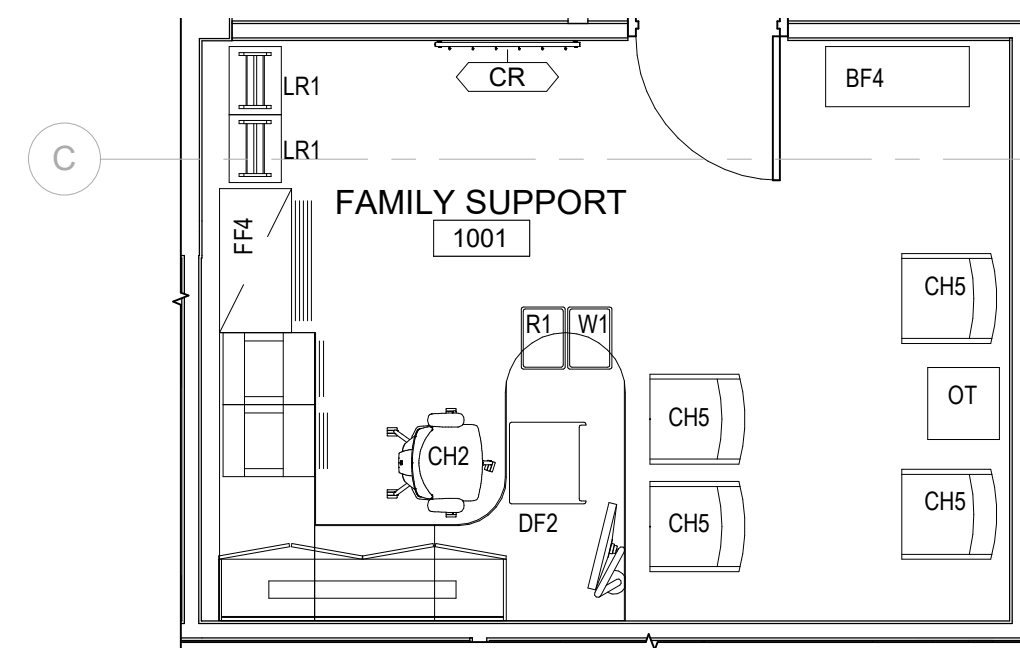
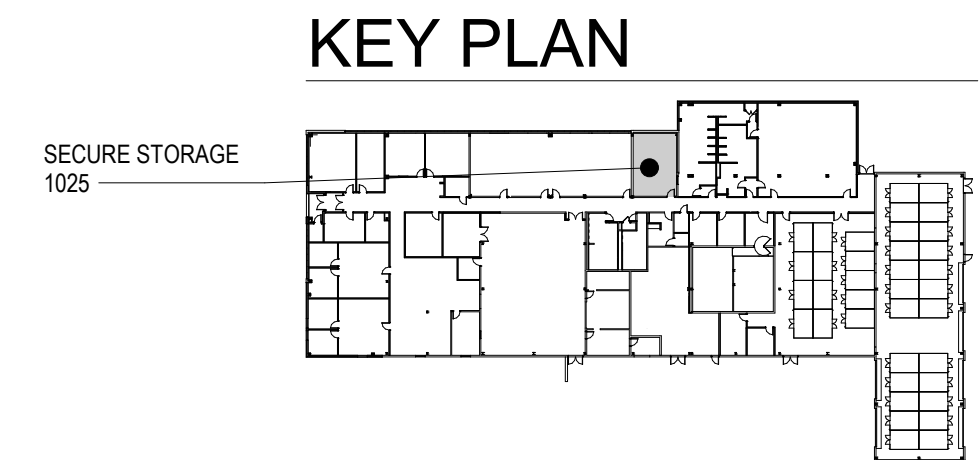

FURNITURE SCHEDULE- FAMILY SUPPORT 1001	
TAG	DESCRIPTION
CH2	WORLD TASK CHAIR W/ ADJUSTABLE ARMS
BF4	FOOTPRINT WOOD BOOKCASE 36"W x 13"D x 54"H
DF2	FOOTPRINT SYSTEMS FURNITURE
CH5	COLLAGE GUEST CHAIR W/ UPHOLSTERED TOP
W1	WASTEBASKET - MEDIUM (7GAL) 14-3/8" W x 10-1/4" D x 15" H
R1	DESKSIDE RECYCLING - MEDIUM (7GAL) 14-3/8" W x 10-1/4" D x 15" H
FF4	FUNDAMENTAL 4-HIGH LATERAL FILE 36"W x 18"D x 51"H
LR1	INTEGRATE FREESTANDING LITERATURE RACK 17-1/2" x 17"D x 52-1/2"H
OT	ARPEGGIO WOOD END TABLE 20"W x 20"D x 20"H

ACCESSORY SCHEDULE	
TAG	DESCRIPTION
CR	4.25" L X 36" W WALL MOUNTED (6) HOOK PANEL COAT RACK, CFCI

2 FAMILY SUPPORT 1001
1/4" = 1'-0"

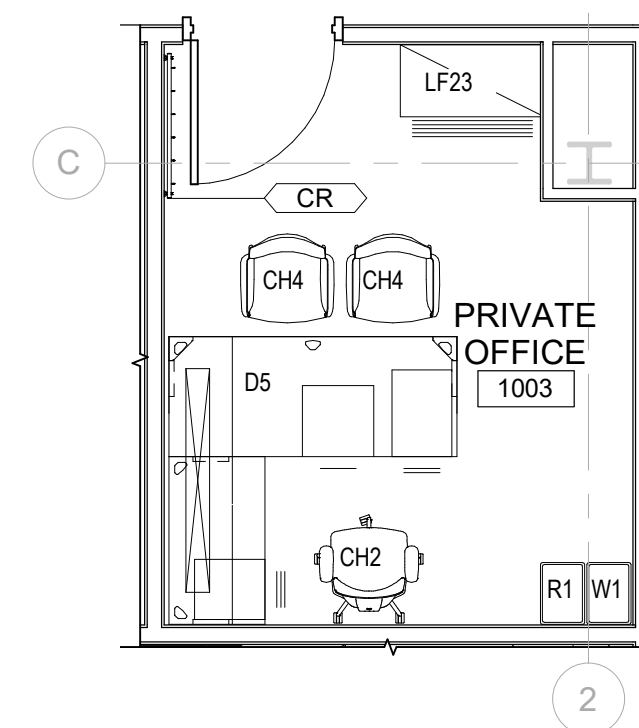

3 PRIVATE OFFICE 1003
1/4" = 1'-0"

FURNITURE SCHEDULE- PRIVATE OFFICE 1003	
TAG	DESCRIPTION
CH2	WORLD TASK CHAIR W/ ADJUSTABLE ARMS
D5	BRAVO SYSTEMS FURNITURE
CH4	WORLD OCCASIONAL GUEST CHAIR
W1	WASTEBASKET - MEDIUM (7GAL) 14-3/8" W x 10-1/4" D x 15" H
R1	DESKSIDE RECYCLING - MEDIUM (7GAL) 14-3/8" W x 10-1/4" D x 15" H
LF23	OPUS 2-HIGH METAL LATERAL FILE 36"W x 18"D x 27"H

ACCESSORY SCHEDULE	
TAG	DESCRIPTION
CR	4.25" L X 36" W WALL MOUNTED (6) HOOK PANEL COAT RACK, CFCI

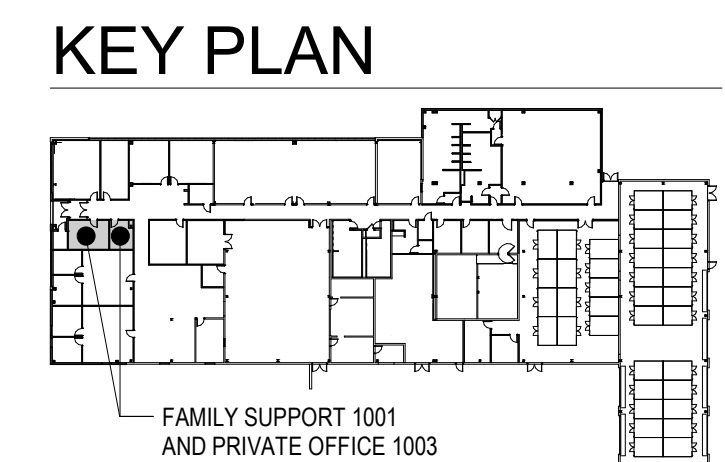

**US Army Corps
of Engineers ®**

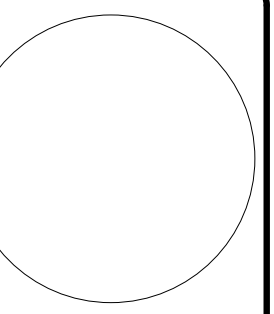

AND SIGNATURE
 HONY F. PEDRO DATE:
 LIC. NO. 093068

[illegible][illegible]

 MOTT MACDONALD	SIZE: ANSI D	SUBMITTED BY: F + 732-577-0551 www.mottmac.com	DESIGNED BY: T + 732-732-6955 United States of America	AUTHOR: Iselin NJ 08832-4115	DRAWN BY: LOUISVILLE DISTRICT LOUISVILLE, KY	SOLICITATION NO.: W912GR20C0036 C W912GR20C0038
--	------------------------	---	---	--	---	---

ORANGEBURG, NEW YORK

ENLARGED FURNITURE PLANS

SHEET ID

F105

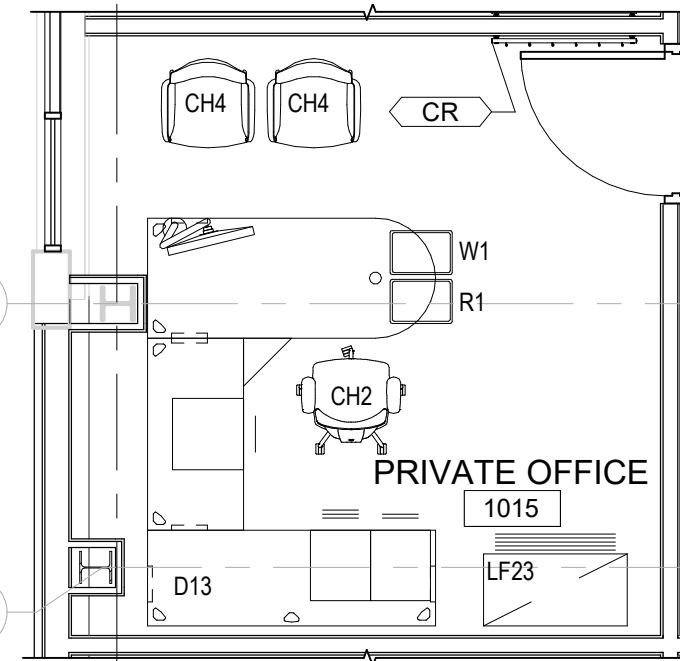

2 PRIVATE OFFICE 1015
1/4" = 1'-0"

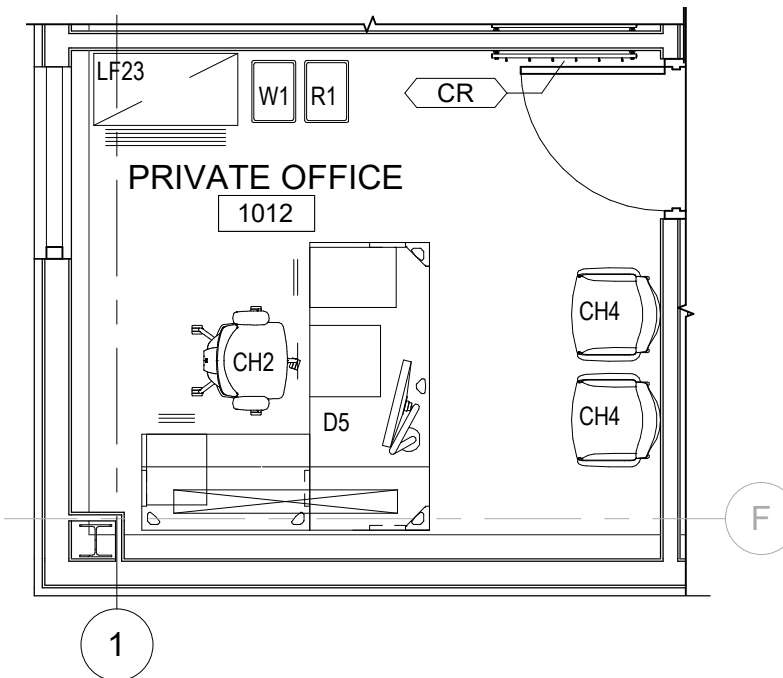

4 PRIVATE OFFICE 1012
1/4" = 1'-0"

FURNITURE SCHEDULE- PRIVATE OFFICE 1015	
TAG	DESCRIPTION
CH2	WORLD TASK CHAIR W/ ADJUSTABLE ARMS
D13	BRAVO SYSTEMS FURNITURE
CH4	WORLD OCCASIONAL GUEST CHAIR
W1	WASTEBASKET - MEDIUM (7GAL) 14-3/8" W x 10-1/4" D x 15" H
R1	DESKSIDE RECYCLING - MEDIUM (7GAL) 14-3/8" W x 10-1/4" D x 15" H
LF23	OPUS 2-HIGH METAL LATERAL FILE 36"W x 18"D x 27"H

ACCESSORY SCHEDULE	
TAG	DESCRIPTION
CR	4.25" L X 36" W WALL MOUNTED (6) HOOK PANEL COAT RACK, CFCI

FURNITURE SCHEDULE- PRIVATE OFFICE 1012	
TAG	DESCRIPTION
CH2	WORLD TASK CHAIR W/ ADJUSTABLE ARMS
D5	BRavo SYSTEMS FURNITURE
CH4	WORLD OCCASIONAL GUEST CHAIR
W1	WASTEBASKET - MEDIUM (7GAL) 14-3/8" W x 10-1/4" D x 15" H
R1	DESKSIDE RECYCLING - MEDIUM (7GAL) 14-3/8" W x 10-1/4" D x 15" H
LF23	OPUS 2-HIGH METAL LATERAL FILE 36"W x 18"D x 27"H

ACCESSORY SCHEDULE	
TAG	DESCRIPTION
CR	4.25" L X 36" W WALL MOUNTED (6) HOOK PANEL COAT RACK, CFCI

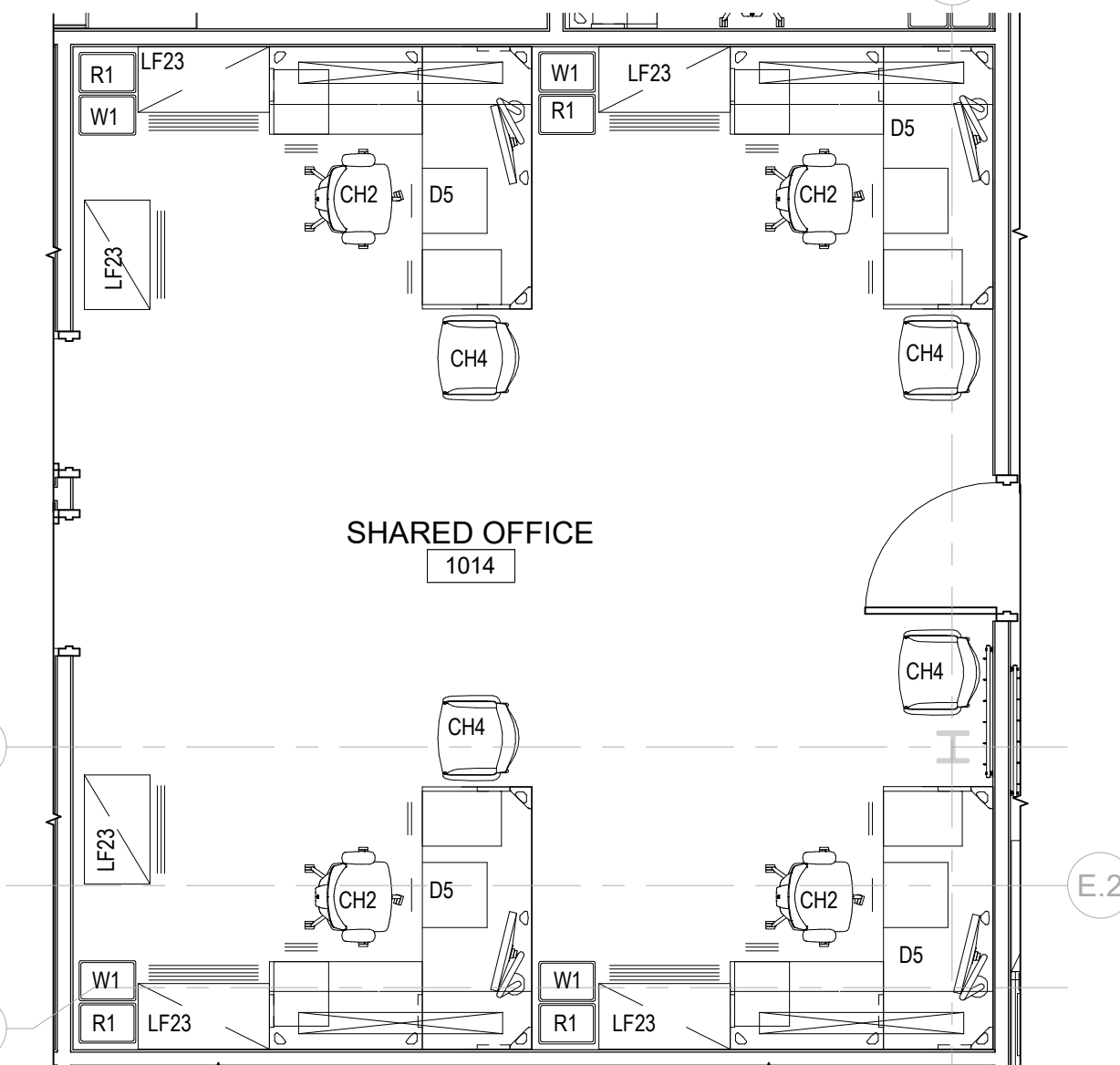
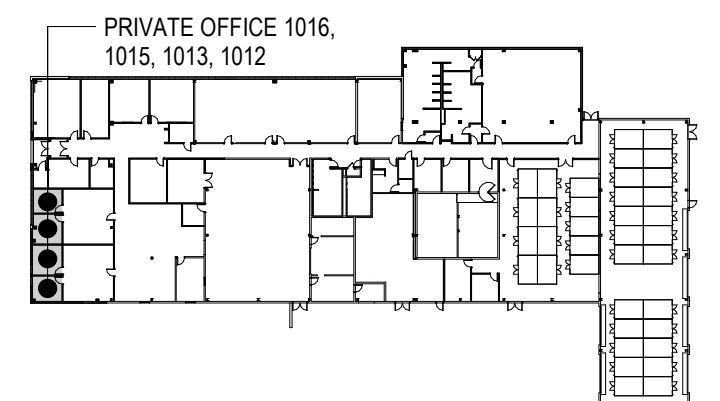

6 SHARED OFFICE 1014
1/4" = 1'-0"

FURNITURE SCHEDULE- SHARED OFFICE 1014	
TAG	DESCRIPTION
CH2	WORLD TASK CHAIR W/ ADJUSTABLE ARMS
D5	BRavo SYSTEMS FURNITURE
CH4	WORLD OCCASIONAL GUEST CHAIR
W1	WASTEBASKET - MEDIUM (7GAL) 14-3/8" W x 10-1/4" D x 15" H
R1	DESKSIDE RECYCLING - MEDIUM (7GAL) 14-3/8" W x 10-1/4" D x 15" H
LF23	OPUS 2-HIGH METAL LATERAL FILE 36"W x 18"D x 27"H

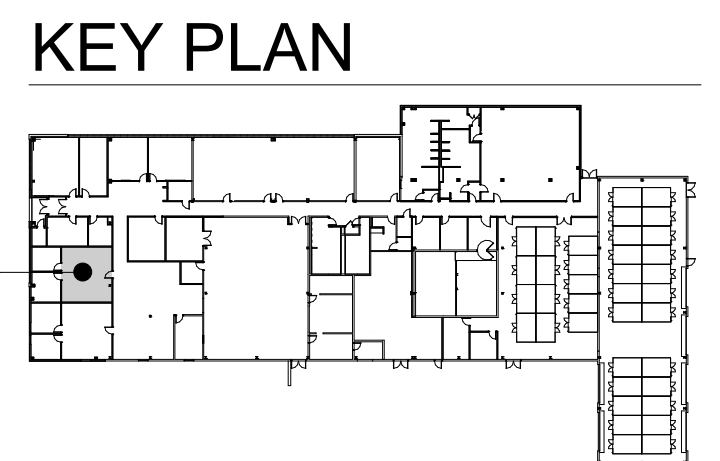

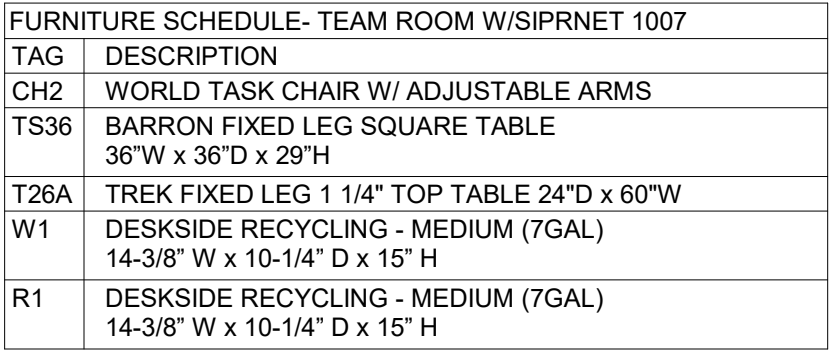

ACCESSORY SCHEDULE	
TAG	DESCRIPTION
MB	96" X 48" WALL MOUNTED WHITE MARKERBOARD, CFCI
TV	GFGI
CR	4.25" L X 36" W WALL MOUNTED (6) HOOK PANEL COAT RACK, CFCI

K

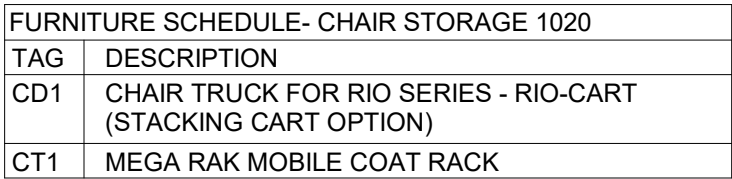

B

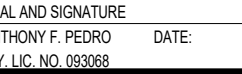
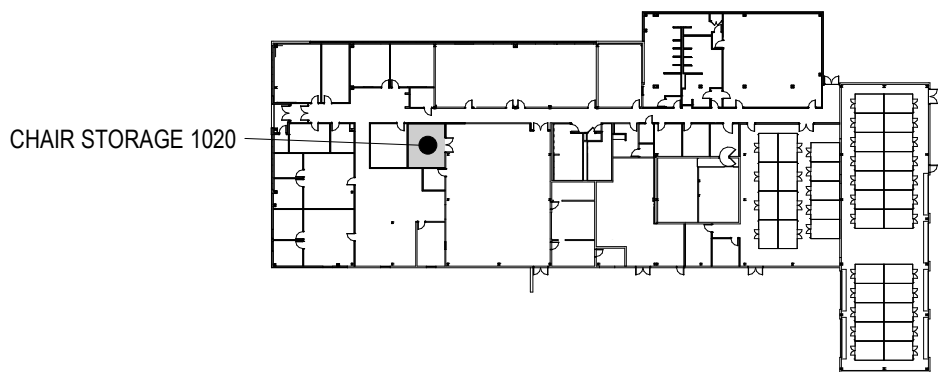
[illegible][illegible]

M 111 Wood Avenue
Iselin NJ 08830-4112
United States of America
Tel + 1 732-576-0055
F + 1 732-576-0055
www.mottmacdonald.com

**MOTT
MACDONALD**

DESIGNER
LOUISVILLE DISTRICT
LOUISVILLE, KY

US ARMY CORPS OF ENGINEERS

DRAWN BY:
Checked
Author

SOLICITATION NO.:
W912QR2R0038
CONTRACT NO.:
W912QR2C0038

DESIGNED BY:
Checked
Checker

SUBMITTED BY:
Checked
Checker

SCALE
www.mottmacdonald.com

SCALE
www.mottmacdonald.com

UNITED STATES ARMY RESERVE CENTER
ORANGEBURG, NEW YORK

SHEET ID

IF108

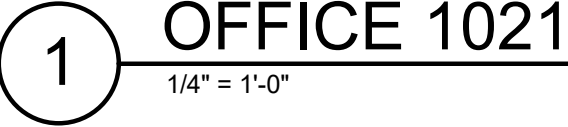

ACCESSORY SCHEDULE	
TAG	DESCRIPTION
CR	4.25" L X 36" W WALL MOUNTED (6) HOOK PANEL COAT RACK, CFCI



ACCESSORY SCHEDULE	
TAG	DESCRIPTION
CR	4.25" L X 36" W WALL MOUNTED (6) HOOK PANEL COAT RACK, CFCI



ACCESSORY SCHEDULE	
TAG	DESCRIPTION
CR	4.25" L X 36" W WALL MOUNTED (6) HOOK PANEL COAT RACK, CFCI

4 MECHANICAL G1010
1/4" = 1'-0"

KEY PLAN

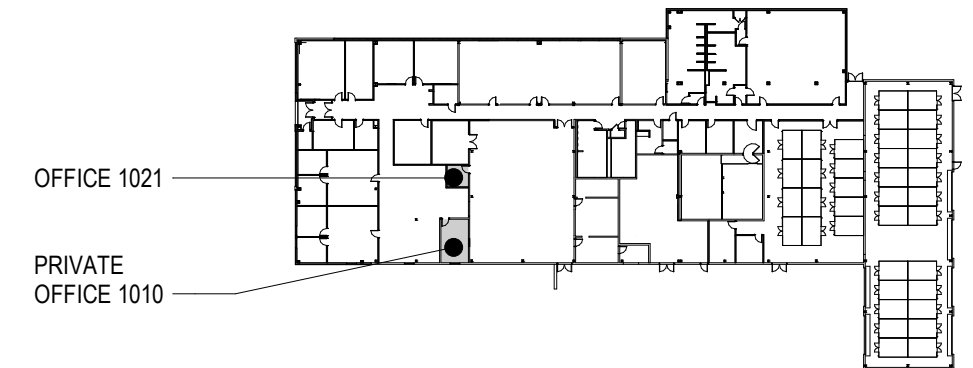

KEY PLAN

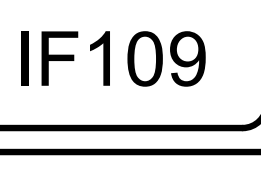
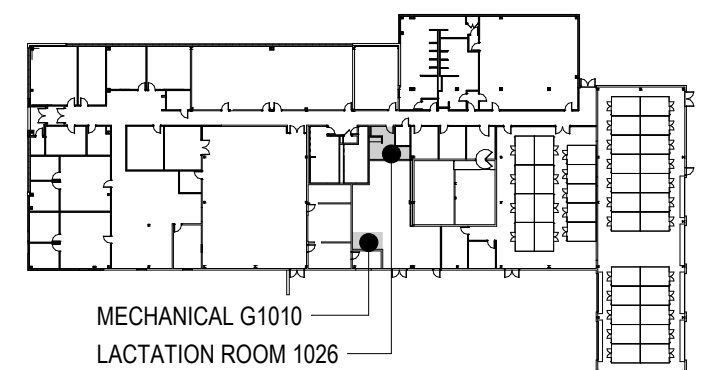



2 PRIVATE OFFICE 1028
1/4" = 1'-0"

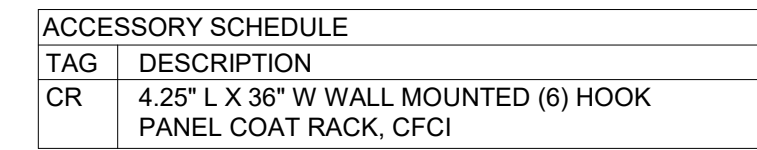

4 PRIVATE OFFICE 1033
1/4" = 1'-0"

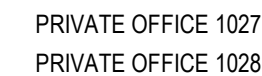
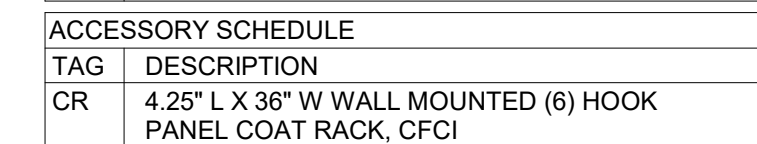



$$1/4" = 1'-0"$$

1/4" = 1'-0"

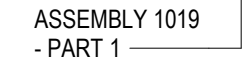
FURNITURE SCHEDULE- ASSEMBLY 1019	
TAG	DESCRIPTION
CH6B	RIO STACKING PLASTIC CHAIR (TAN)
TA10	UNFRAME FOLD UP MOBILE CAFETERIA TABLE WITHOUT ATTACHED SEATING 120" W x 30" D x 29" H
W3	WASTE RECEPTACLE (23GAL) 20" W x 11" D x 30" H
R3	RECYCLING WASTE RECEPTACLE (23GAL) 20" W x 11" D x 30" H

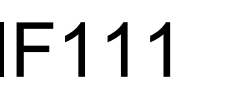
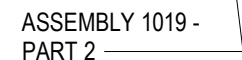

KEY PLAN



FURNITURE SCHEDULE- PHYSICAL READINESS 1031	
TAG	DESCRIPTION
RC1	RC1- RECUMBENT BIKE
MS5	BENT LEG AB BOARD
AT1	ADAPTIVE MOTION TRAINER
EC1	ELLIPTICALCR OSS TRAINER
TR1	TREADMILL
MS4	VR1 LAT PULL
MS3	VR1 DUAL MULTI - PRESS
MS6	LEG RAISE/DIP
FM1	FITNESS MAT
DS1	SECA DIGITAL COLUMN SCALE AND POWER CORD
PC1	POWER CAGE WITH WEIGHT SET
MS7	VR1 ROW
MS2	VR1 LEG PRESS
MS1	45 DEGREE BACK EXTENSION

PHYSICAL
READINESS 1031 -
PART 1

The diagram is a floor plan of a building. A specific room in the upper right section is shaded gray. A callout line points from this shaded room to the text 'PHYSICAL READINESS 1031 - PART 1' located above the plan. The floor plan includes various rooms, corridors, and a parking lot with several cars indicated by small rectangles.

FURNITURE SCHEDULE - PHYSICAL READINESS 1031	
TAG	DESCRIPTION
R1	DESKSIDE RECYCLING - MEDIUM (7GAL) 14-3/8" W x 10-1/4" D x 15" H
W1	WASTEBASKET - MEDIUM (7GAL) 14-3/8" W x 10-1/4" D x 15" H
DB1	5-50 LBS DUMBELL SET
DR1	TWIN TIER DUMBELL RACK
DB2	55-100 LBS DUMBELL SET
IB1	ADJUSTABLE INCLINE BENCH
FB1	FLAT BENCH

PHYSICAL READINESS
1031 - PART 2

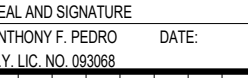
[illegible][illegible]

M MOTT MACDONALD	US ARMY CORPS OF ENGINEERS LOUISVILLE DISTRICT LOUISVILLE, KY	DESIGNED BY:	ISSUE DATE:
		DRAWN BY: Author	SOLICITATION NO.: W912QR20R0038
M MOTT MACDONALD	111 Wood Avenue Iselin NJ 08830-4112 United States of America F + 732-760-6565 F + 732-760-6565 www.mottmacdonald.com	CHECKED BY: Checker	CONTRACT NO.: W912QR20C0038
		SUBMITTED BY:	SQA:

UNITED STATES ARMY RESERVE CENTER
ORANGEBURG, NEW YORK

ENLARGED FURNITURE PLANS

SHEET ID

IF112

N. Furniture Key Code Plan (Half Size)

[illegible]

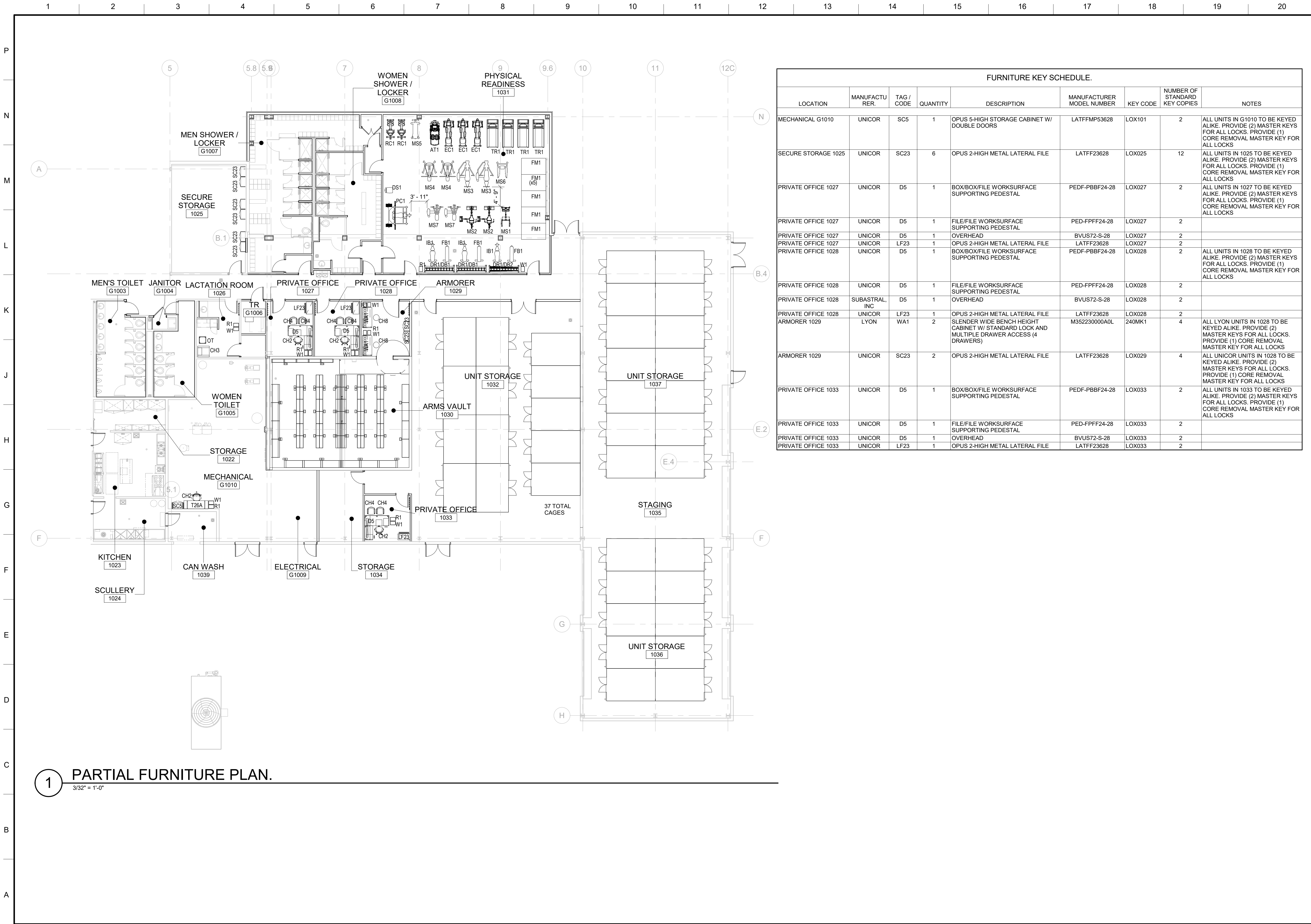

FURNITURE KEY SCHEDULE.								
LOCATION	MANUFACTURER	TAG / CODE	QUANTITY	DESCRIPTION	MANUFACTURER MODEL NUMBER	KEY CODE	NUMBER OF STANDARD KEY COPIES	NOTES
MECHANICAL G1010	UNICOR	SC5	1	OPUS 5-HIGH STORAGE CABINET W/ DOUBLE DOORS	LATFFMP53628	LOX101	2	ALL UNITS IN G1010 TO BE KEYED ALIKE. PROVIDE (2) MASTER KEYS FOR ALL LOCKS. PROVIDE (1) CORE REMOVAL MASTER KEY FOR ALL LOCKS
SECURE STORAGE 1025	UNICOR	SC23	6	OPUS 2-HIGH METAL LATERAL FILE	LATFF23628	LOX025	12	ALL UNITS IN 1025 TO BE KEYED ALIKE. PROVIDE (2) MASTER KEYS FOR ALL LOCKS. PROVIDE (1) CORE REMOVAL MASTER KEY FOR ALL LOCKS
PRIVATE OFFICE 1027	UNICOR	D5	1	BOX/BOX/FILE WORKSURFACE SUPPORTING PEDESTAL	PEDF-PBBF24-28	LOX027	2	ALL UNITS IN 1027 TO BE KEYED ALIKE. PROVIDE (2) MASTER KEYS FOR ALL LOCKS. PROVIDE (1) CORE REMOVAL MASTER KEY FOR ALL LOCKS
PRIVATE OFFICE 1027	UNICOR	D5	1	FILE/FILE WORKSURFACE SUPPORTING PEDESTAL	PED-FPFF24-28	LOX027	2	
PRIVATE OFFICE 1027	UNICOR	D5	1	OVERHEAD	BVUS72-S-28	LOX027	2	
PRIVATE OFFICE 1027	UNICOR	LF23	1	OPUS 2-HIGH METAL LATERAL FILE	LATFF23628	LOX027	2	
PRIVATE OFFICE 1028	UNICOR	D5	1	BOX/BOX/FILE WORKSURFACE SUPPORTING PEDESTAL	PEDF-PBBF24-28	LOX028	2	ALL UNITS IN 1028 TO BE KEYED ALIKE. PROVIDE (2) MASTER KEYS FOR ALL LOCKS. PROVIDE (1) CORE REMOVAL MASTER KEY FOR ALL LOCKS
PRIVATE OFFICE 1028	UNICOR	D5	1	FILE/FILE WORKSURFACE SUPPORTING PEDESTAL	PED-FPFF24-28	LOX028	2	
PRIVATE OFFICE 1028	SUBASTRAL, INC	D5	1	OVERHEAD	BVUS72-S-28	LOX028	2	
PRIVATE OFFICE 1028	UNICOR	LF23	1	OPUS 2-HIGH METAL LATERAL FILE	LATFF23628	LOX028	2	
ARMORER 1029	LYON	WA1	2	SLENDER WIDE BENCH HEIGHT CABINET W/ STANDARD LOCK AND MULTIPLE DRAWER ACCESS (4 DRAWERS)	M352230000A0L	240MK1	4	ALL LYON UNITS IN 1028 TO BE KEYED ALIKE. PROVIDE (2) MASTER KEYS FOR ALL LOCKS. PROVIDE (1) CORE REMOVAL MASTER KEY FOR ALL LOCKS
ARMORER 1029	UNICOR	SC23	2	OPUS 2-HIGH METAL LATERAL FILE	LATFF23628	LOX029	4	ALL UNICOR UNITS IN 1028 TO BE KEYED ALIKE. PROVIDE (2) MASTER KEYS FOR ALL LOCKS. PROVIDE (1) CORE REMOVAL MASTER KEY FOR ALL LOCKS
PRIVATE OFFICE 1033	UNICOR	D5	1	BOX/BOX/FILE WORKSURFACE SUPPORTING PEDESTAL	PEDF-PBBF24-28	LOX033	2	ALL UNITS IN 1033 TO BE KEYED ALIKE. PROVIDE (2) MASTER KEYS FOR ALL LOCKS. PROVIDE (1) CORE REMOVAL MASTER KEY FOR ALL LOCKS
PRIVATE OFFICE 1033	UNICOR	D5	1	FILE/FILE WORKSURFACE SUPPORTING PEDESTAL	PED-FPFF24-28	LOX033	2	
PRIVATE OFFICE 1033	UNICOR	D5	1	OVERHEAD	BVUS72-S-28	LOX033	2	
PRIVATE OFFICE 1033	UNICOR	LF23	1	OPUS 2-HIGH METAL LATERAL FILE	LATFF23628	LOX033	2	



US Army Corps of Engineers®

SEAL AND SIGNATURE
ANTHONY F. PEDRO
N.Y. Lic. No. 02808

DATE

ISSUE DATE:

DESIGNED BY: D. J. ...

DRAWN BY: Author

CHECKED BY: Checker

SUBMITTED BY: SUBMITTER

SIZE: ANS I D

US ARMY CORPS OF ENGINEERS
LOUISVILLE DISTRICT
LOUISVILLE, KY

111 Wood Avenue
Louisville, KY 40202
Tel: 502-582-5555
Fax: 502-582-5556
www.mcdonald.com

M NOTT
M MACDONALD

UNITED STATES ARMY RESERVE CENTER
ORANGEBURG, NEW YORK

FURNITURE KEY PLAN AND SCHEDULE

SHEET ID

IF115

CORRECTED FINAL SUBMISSION - JULY 29, 2021

O. Enlarged Furniture Typical Details (Half Size)

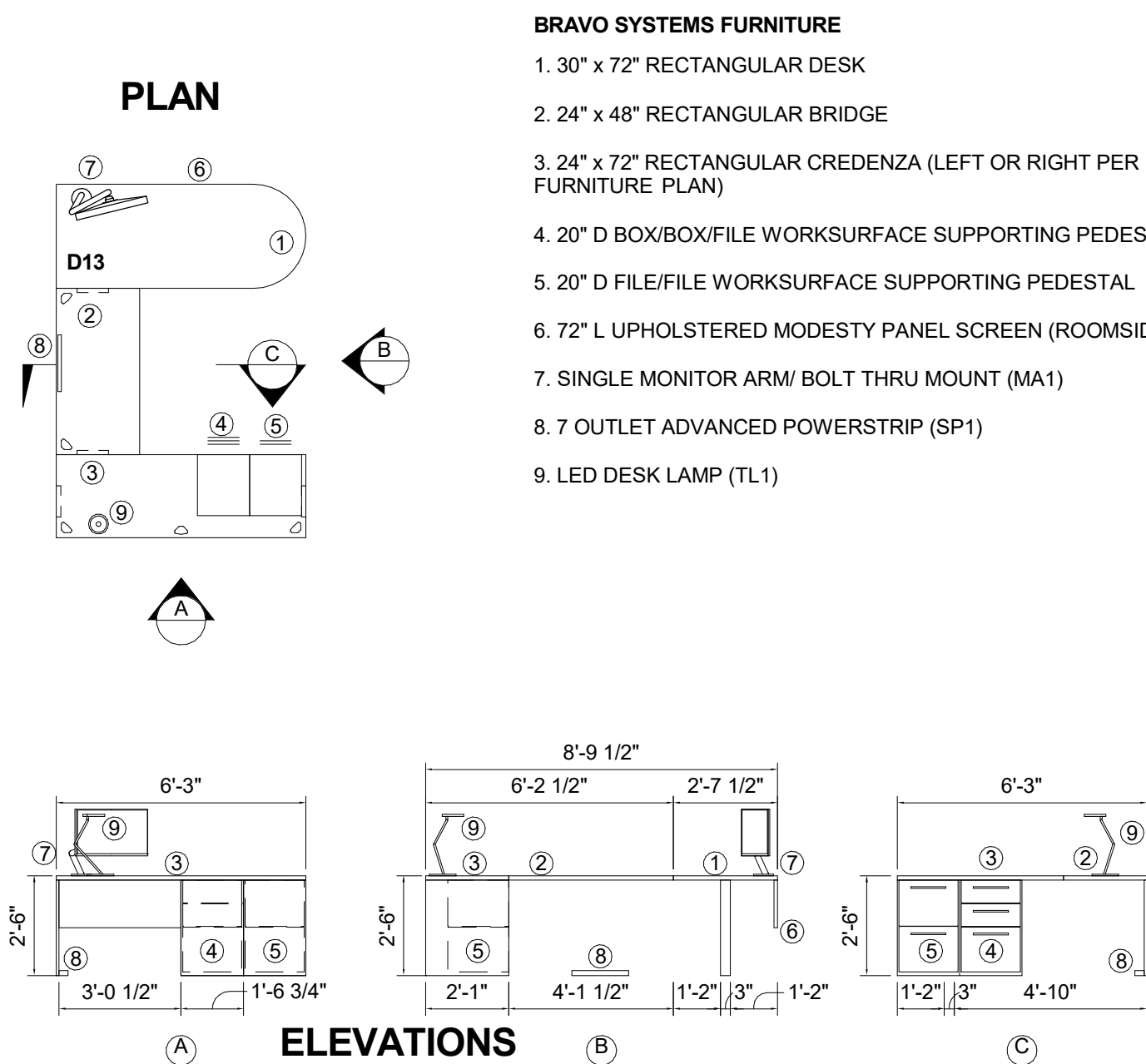
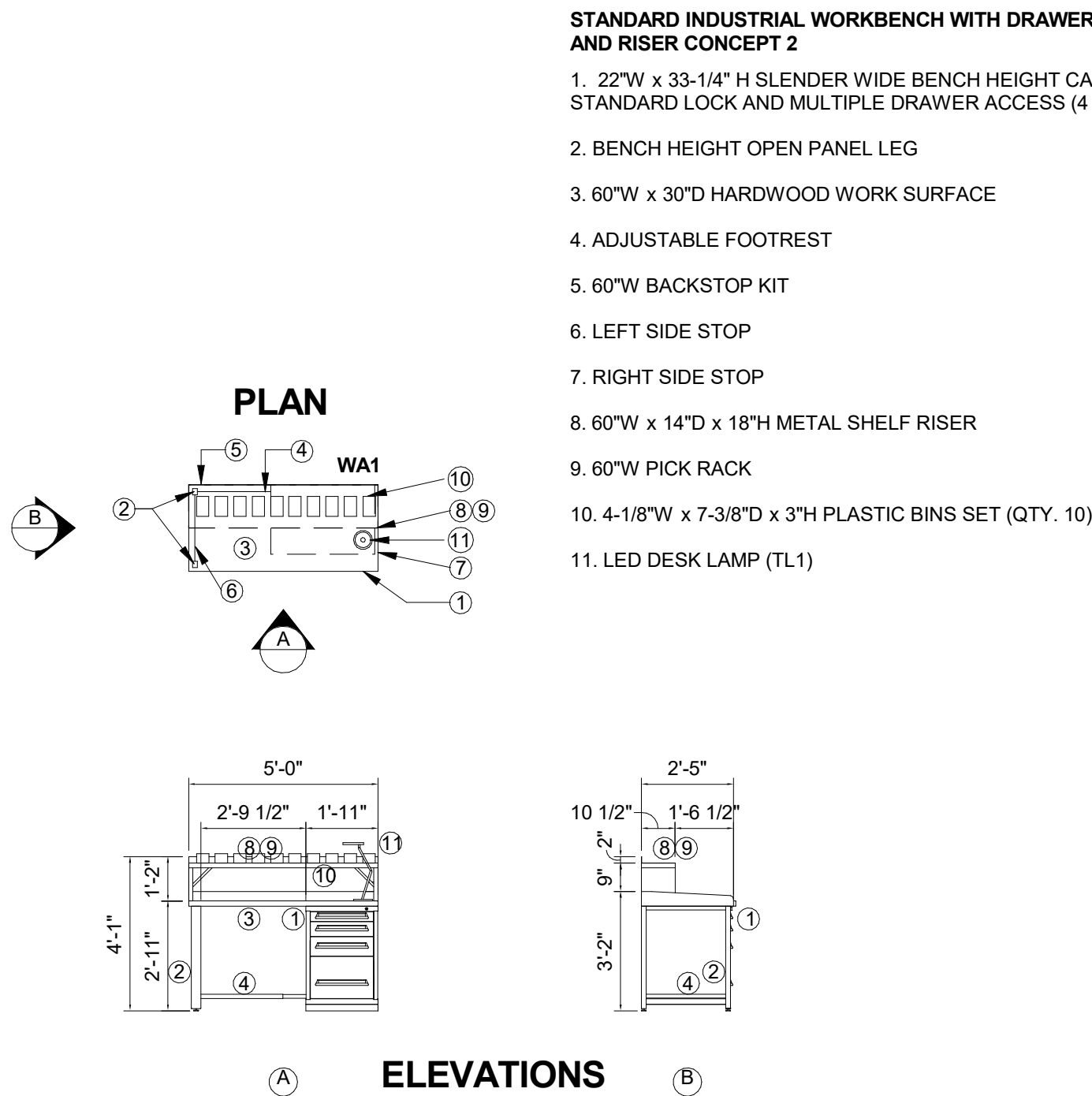
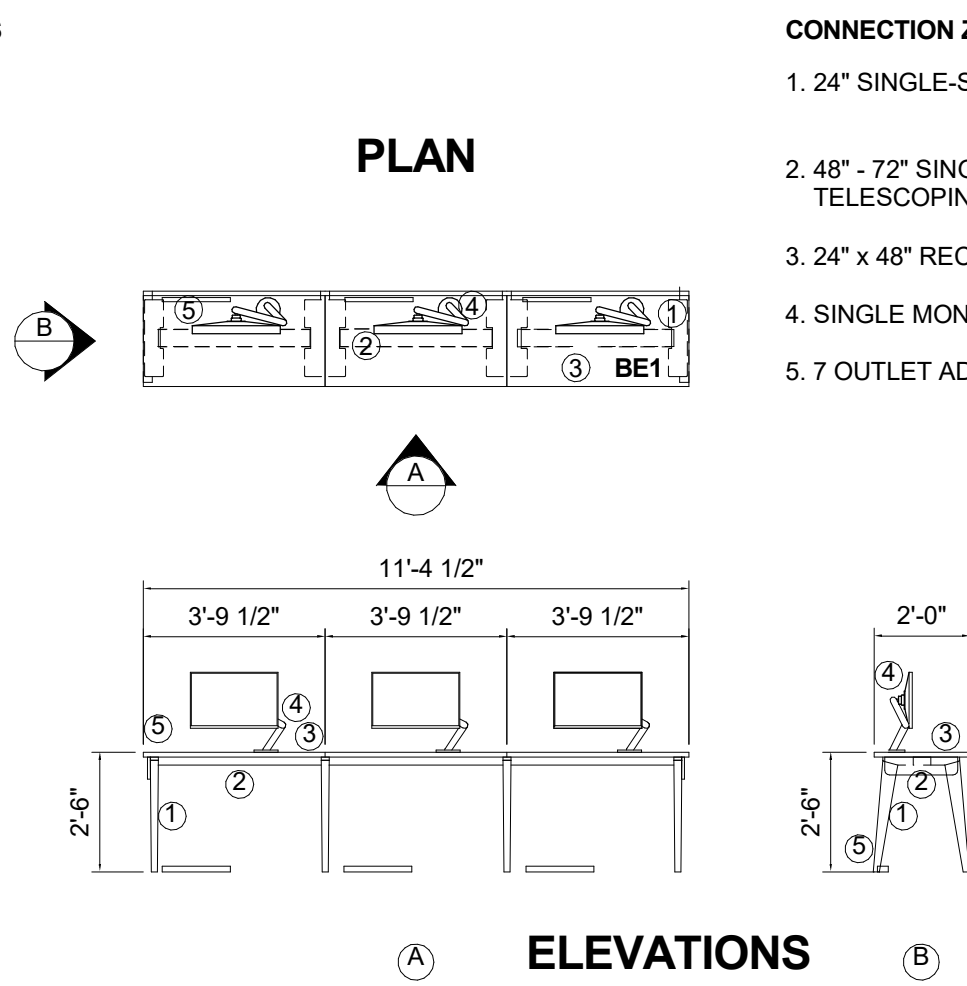
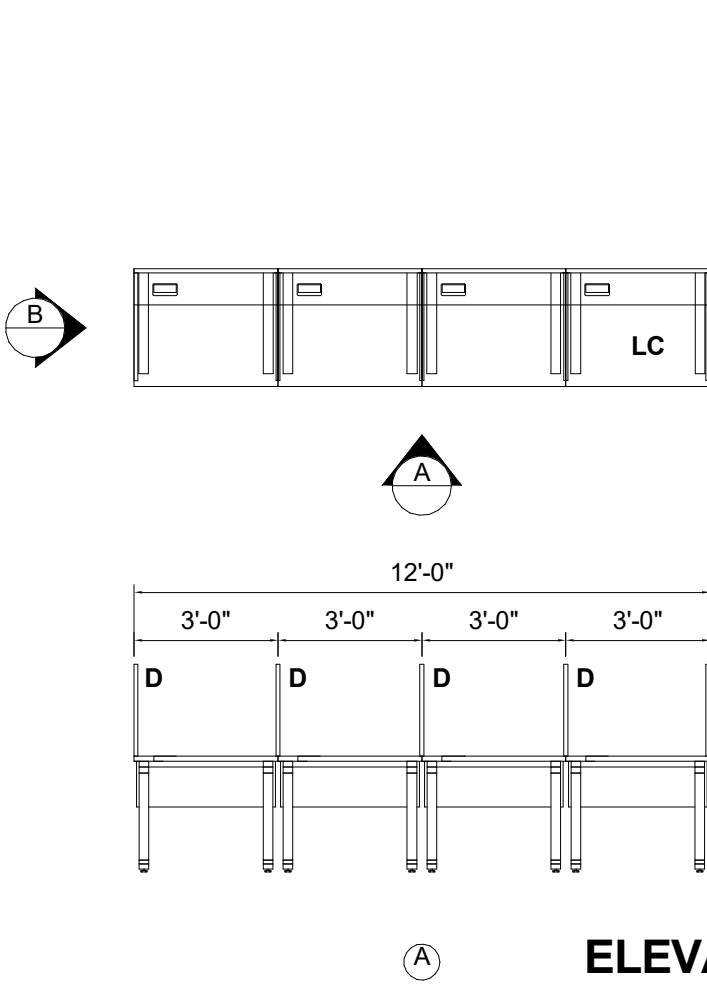

CONNECTION ZONE SINGLE-SIDED WORKSTATIONS

1. 24" SINGLE-SIDED ADDER TELESCOPING
2. 48" - 72" SINGLE-SIDED STANDALONE / STARTER TELESCOPING BEAM FRAME
3. 24" x 48" RECT. SURFACE DUAL NON-POWERED
4. SINGLE MONITOR ARM/ BOLT THRU MOUNT
5. 7 OUTLET ADVANCED POWERSTRIP

**STANDARD INDUSTRIAL WORKBENCH WITH DRAWERS
AND RISER CONCEPT 2**

1. 22"W x 33-1/4" H SLENDER WIDE BENCH HEIGHT CABINET WITH
STANDARD LOCK AND MULTIPLE DRAWER ACCESS (4 DRAWERS)
2. BENCH HEIGHT OPEN PANEL LEG
3. 60"W x 30"D HARDWOOD WORK SURFACE
4. ADJUSTABLE FOOTREST
5. 60"W BACKSTOP KIT
6. LEFT SIDE STOP
7. RIGHT SIDE STOP
8. 60"W x 14"D x 18"H METAL SHELF RISER
9. 60"W PICK RACK
10. 4-1/8"W x 7-3/8"D x 3"H PLASTIC BINS SET (QTY. 10)
11. LED DESK LAMP (TL1)

BRAVO SYSTEMS FURNITURE

1. 30" x 72" RECTANGULAR DESK
2. 24" x 48" RECTANGULAR BRIDGE
3. 24" x 72" RECTANGULAR CREDENZA (LEFT OR RIGHT PER FURNITURE PLAN)
4. 20" D BOX/BOX/FILE WORKSURFACE SUPPORTING PEDESTAL
5. 20" D FILE/FILE WORKSURFACE SUPPORTING PEDESTAL
6. 72" L UPHOLSTERED MODESTY PANEL SCREEN (ROOMSIDE)
7. SINGLE MONITOR ARM/ BOLT THRU MOUNT (MA1)
8. 7 OUTLET ADVANCED POWERSTRIP (SP1)
9. LED DESK LAMP (TL1)

