

ADDENDUM NO. 02

PROJECT: **Ossining Union Free School District
Ossining High School
Guidance Office Renovations**

SED PROJECT NO: **66-14-01-03-0-003-039**

DATE: **January 04, 2021**

CPL PROJECT NO: **14428.12**

Include this Addendum as part of the Contract Documents. It supplements portions of the original Specifications and Drawings, the extent of which shall remain, except as revised herein:

CLARIFICATIONS / RESPONSE TO BIDDER QUESTIONS:

1.1 Question: Drawing OHS-E100, it appears that the maximum length for data cabling will be exceeded based on the current data rack location. Is this acceptable?

*Answer: This is not acceptable. Scale noted on plans on Drawing OHS-E100 were mis-labeled.
Refer to the replaced drawing attached to this addendum.*

CHANGES TO THE DRAWINGS

1.2 **Drawing OHS/E100:**

A. Replace Drawing with Drawing OHS/E100, attached to this addendum.

PREVIOUSLY ISSUED ADDENDA

A. Addendum No. 01, dated 12/22/2020.

END OF ADDENDUM NO. 02

Drawing Name: S:\Projects\Ossining Unified High School Guidance Office Renovations\04-CAD\AutoCAD\ELEC\E100.dwg
Date last accessed: 1/4/2021 2:37 PM
Date last plotted: 1/4/2021 2:38 PM
Plotted By: Jeffrey Teeler

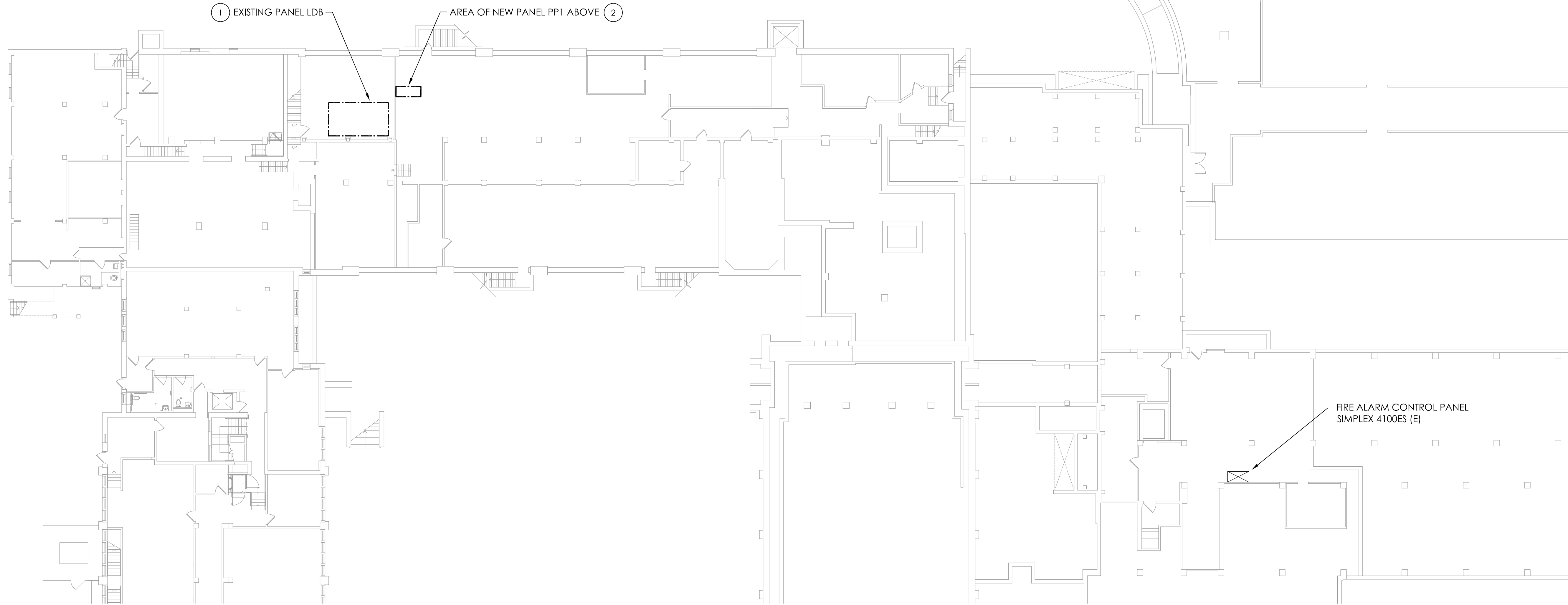

1
E100
SCALE: 1/16" = 1'-0"
PARTIAL BASEMENT ELECTRICAL KEY PLAN

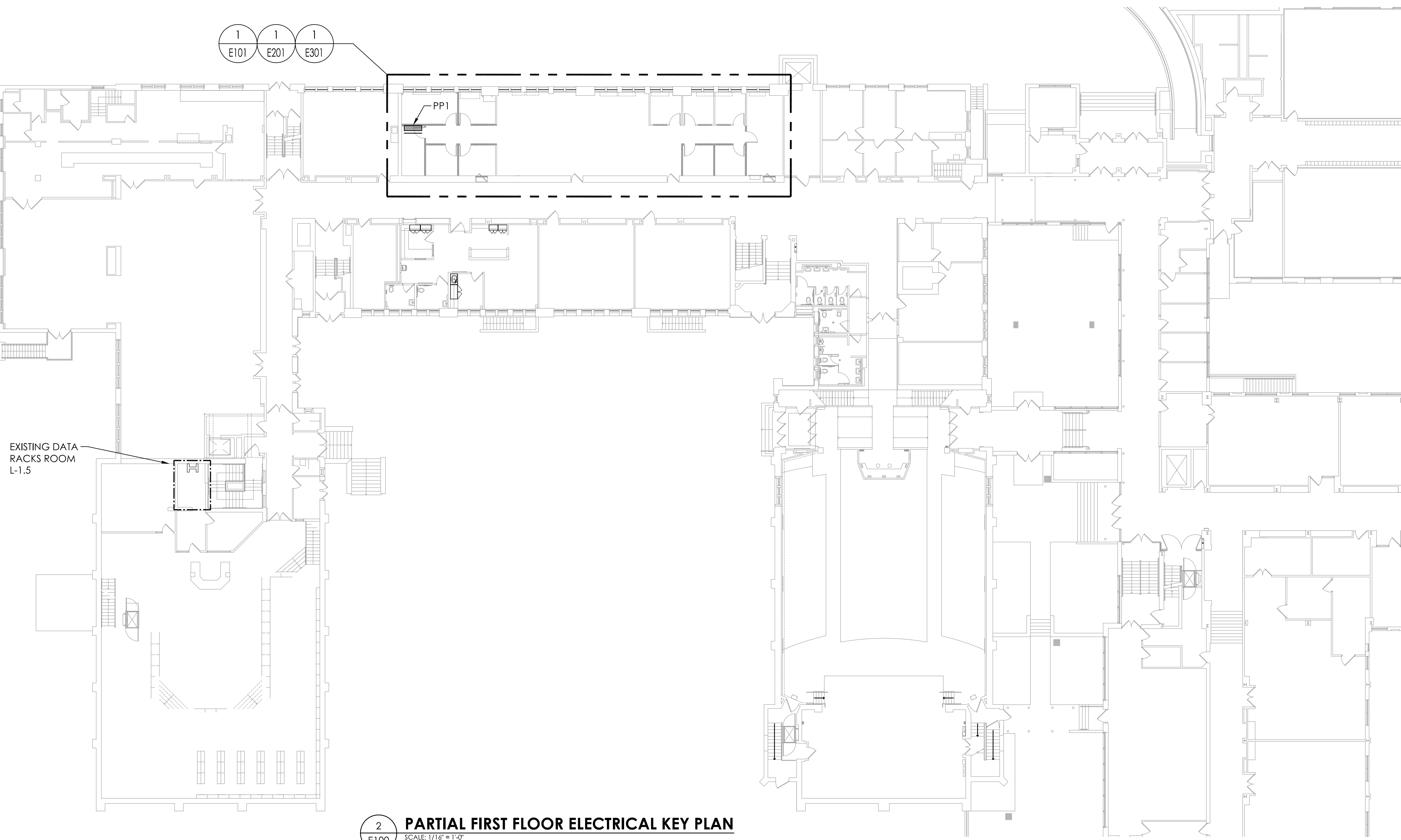

2
E100
SCALE: 1/16" = 1'-0"
PARTIAL FIRST FLOOR ELECTRICAL KEY PLAN

KEY NOTES:

- 1 UTILIZE EXISTING 100-AMP, 3-POLE CIRCUIT BREAKER IN EXISTING PANEL LDB TO FEED NEW PANEL PP1. LABEL BREAKER ACCORDINGLY.
- 2 AREA OF PANEL PP1 ABOVE IN GUIDANCE SUITE ROOM STORAGE 103L. PROVIDE (4) #2, (1) #6 GND IN 2" CONDUIT FROM PANEL LDB TO NEW PANEL PP1. ALL CONDUIT AND WIRING TO BE RUN TIGHT TO CEILING THEN UP INTO NEW PANEL.

CPLteam.com
ARCHITECTURE • ENGINEERING • PLANNING

50 FRONT STREET, SUITE 202
NEWBURGH, NEW YORK 12550
TEL (800) 274-9000
FAX (845) 567-9614

REVISIONS	NO.	DATE	DESCRIPTION
	1	12/18/2020	BID ADDENDUM 1
	2	01/04/2021	BID ADDENDUM 2

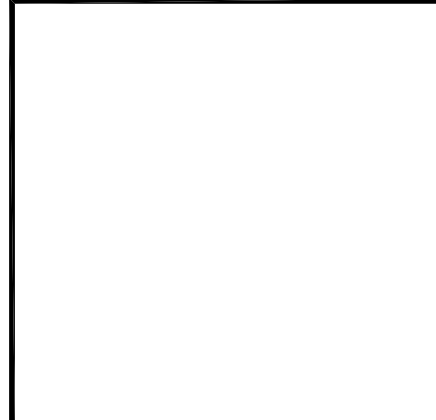
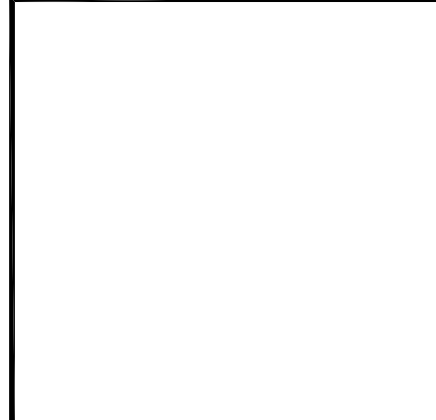

OSSINING UNION FREE SCHOOL DISTRICT
OSSINING HIGH SCHOOL
GUIDANCE OFFICE RENOVATIONS
29 SOUTH HIGHLAND AVENUE, OSSINING, NEW YORK 10562
SED #66-14-01-03-0-003-039

DATE 08/31/2020	DRAWN MAY	CHECKED JBT
SCALE AS SHOWN		
SHEET TITLE PARTIAL BASEMENT AND FIRST FLOOR ELECTRICAL KEY PLANS		

PROJECT NUMBER
14428.12

OHS
E100
DRAWING NUMBER