

**BID ADDENDUM NO. 1**

OWNER: PORT CHESTER – RYE UNION FREE SCHOOL DISTRICT  
113 BOWMAN AVE.  
RYE BROOK, NY 10573

PROJECT NAME: PORT CHESTER HIGH SCHOOL SUMP PUMP AND ATTIC CATWALK

The items set forth herein, whether of omission, addition, substitution, or clarification are to be included in and form a part of the proposal submitted. This Addendum is hereby included in and made a part of the Contract Documents, September 13, 2021 whether or not attached thereto. All requirements of the original project specifications and drawings shall remain in force except as amended by this addendum.

DATE: September 27, 2021

This addendum consists of one (1) page and attachment of substantial completion form and revised drawing PCHS E101.

**FOR CLARIFICATION THE PRE-BIB MEETING IS SCHEDULED FOR 3:30 PM not 3:00 PM AS WAS INDICATED IN THE NOTICE TO BIDDERS.**

**THE FOLLOWING ARE MODIFICATIONS, CLARIFICATIONS, DELETIONS OR ADDITIONS TO THE SPECIFICATIONS:**

**SECTION 00 2113 INSTRUCTION TO BIDDERS**

Paragraph 1.16 Pre-Bid Submission

- A. Pre-Bid date shall read “on the 28<sup>th</sup> day of September”.

**SECTION 00 4100 BID FORM**

Paragraph 1.8 Bid Form Supplements

- A. Add “7. Section 01 2100 – Allowances”. **(The bid form is not being reissued.)**

**THE FOLLOWING ARE MODIFICATIONS, CLARIFICATIONS, DELETIONS OR ADDITIONS TO THE DRAWINGS:**

Refer to attachment for drawing PCHS E101 dated 9.24.2021 (revisions clouded).

**END OF BID ADDENDUM NO. 1**

BEFORE FABRICATION THIS CONTRACTOR SHALL  
VERIFY ALL MEASUREMENTS AND CONDITIONS ON  
JOB AND COORDINATE HIS WORK WITH THE WORK  
OF ALL OTHER CONTRACTORS.

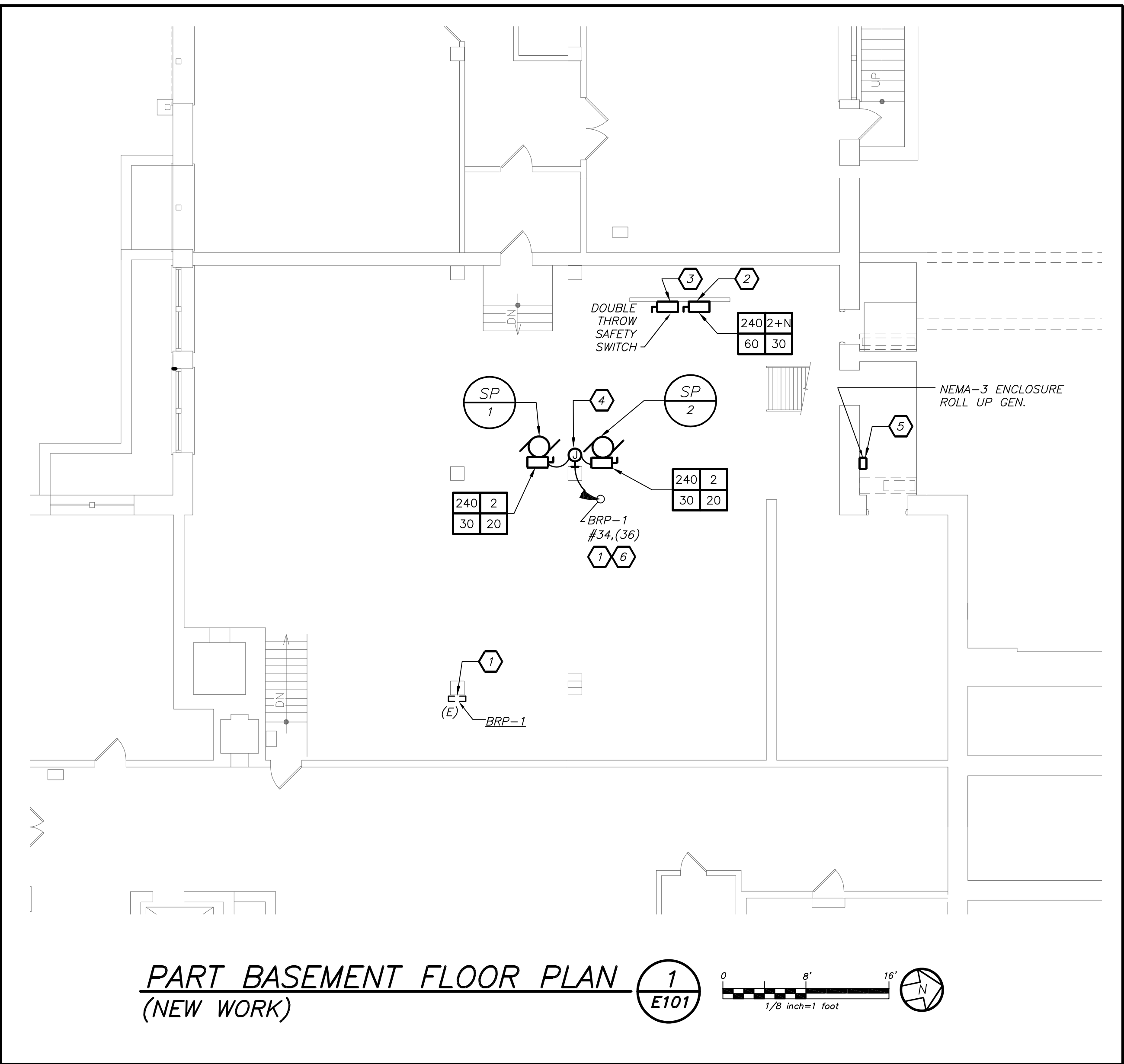
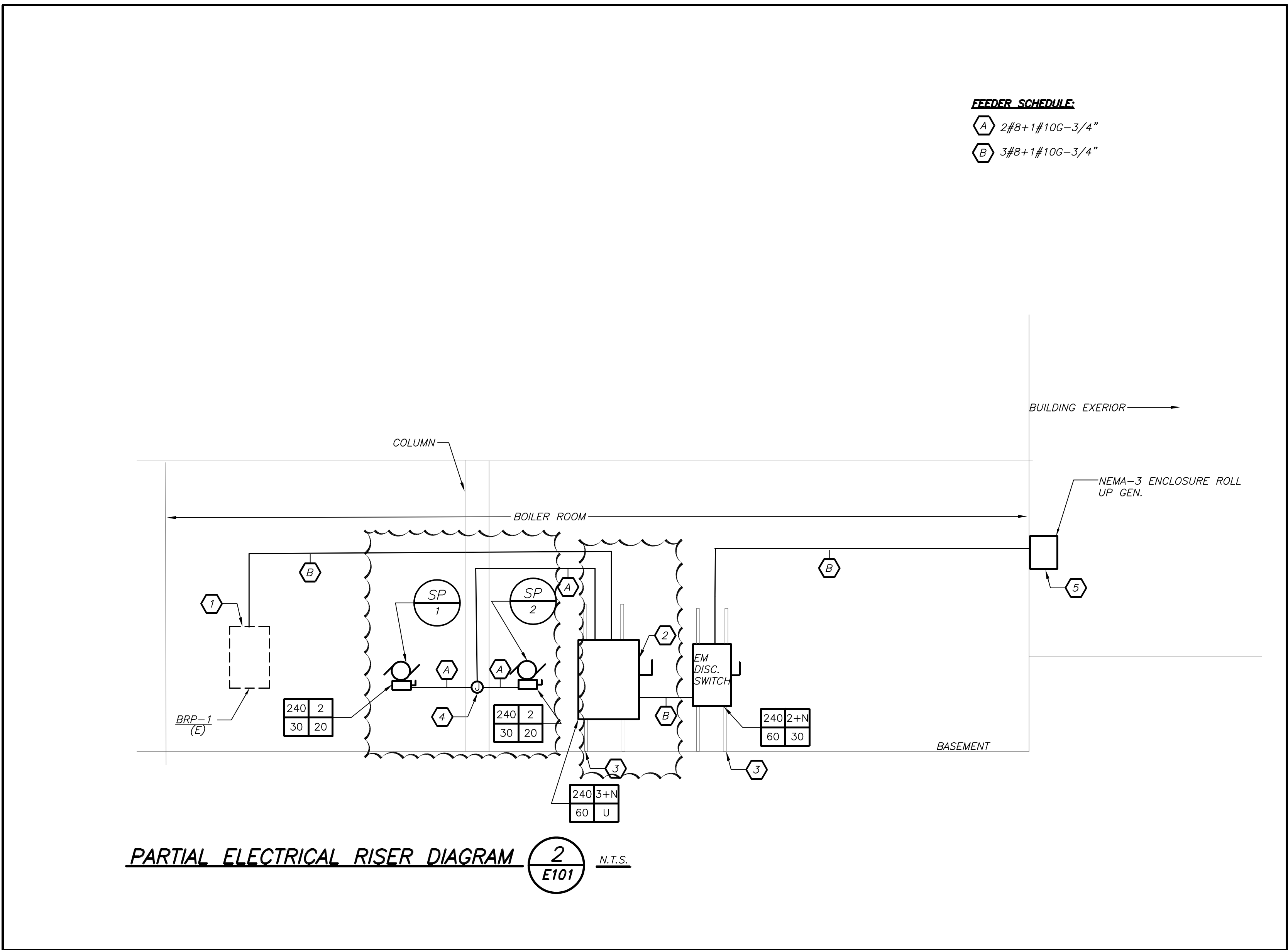

**FLOOR PLAN AND RISER WORK NOTES**

- 1 PROVIDE 2#8+1#10G IN 3/4" CONDUIT TO CIRCUIT AS SHOWN. PROVIDE A 2P-30AMP BREAKER IN AVAILABLE AT PANEL BRP-1
- 2 PROVIDE A 60 AMP GE DOUBLE THROW FOUR WIRE 240 V SAFETY SWITCH MODEL # TC35322 WITH DS100GK GROUND KIT AND TNR100 NEUTRAL KIT. ONLY USE PHASE "A" AND "B". PHASE "C" WILL NOT BE USED.
- 3 PROVIDE KINDORF SUPPORT FOR EQUIPMENT.
- 4 PROVIDE A TRIPLE GANG BOX. BOX SHALL BE MOUNTED ON WALL.
- 5 PROVIDE WEATHERPROOF HUBBELL TWIST-LOCK PLUG RATED AT 125V/250V 30 AMPS PART # HBL2711 AND HUBBELL HBL2713 TO MATCH EXISTING PORTABLE GENERATOR OUTPUT RECEPTACLE. CONNECT WITH 3#8+1#10G GRD. PROVIDE A NEMA-3R INLET BOX HUBBELL PART # HBL2715M3. INLET BOX SHALL BE MOUNTED ON EXTERIOR WALL. PROVIDE WATER TIGHT BOX HUBBELL BOX PART # HBL6083 PROVIDE ALL REQUIRED AND NECESSARY ACCESSORIES. PROVIDE WEATHERPROOF 2 GANG DEEP BOX WITH A LOCKABLE HINGED COVER. COORDINATE EXACT LOCATION OF ENCLOSURE AND OUTLET CONFIGURATION WITH OWNERS BEFORE THE START OF ANY WORK.
- 6 SUMP PUMP POWER SHALL BE FED FROM MANUAL DOUBLE THROW SAFETY SWITCH. REFER TO RISER DIAGRAM FOR ADDITIONAL DETAILS.

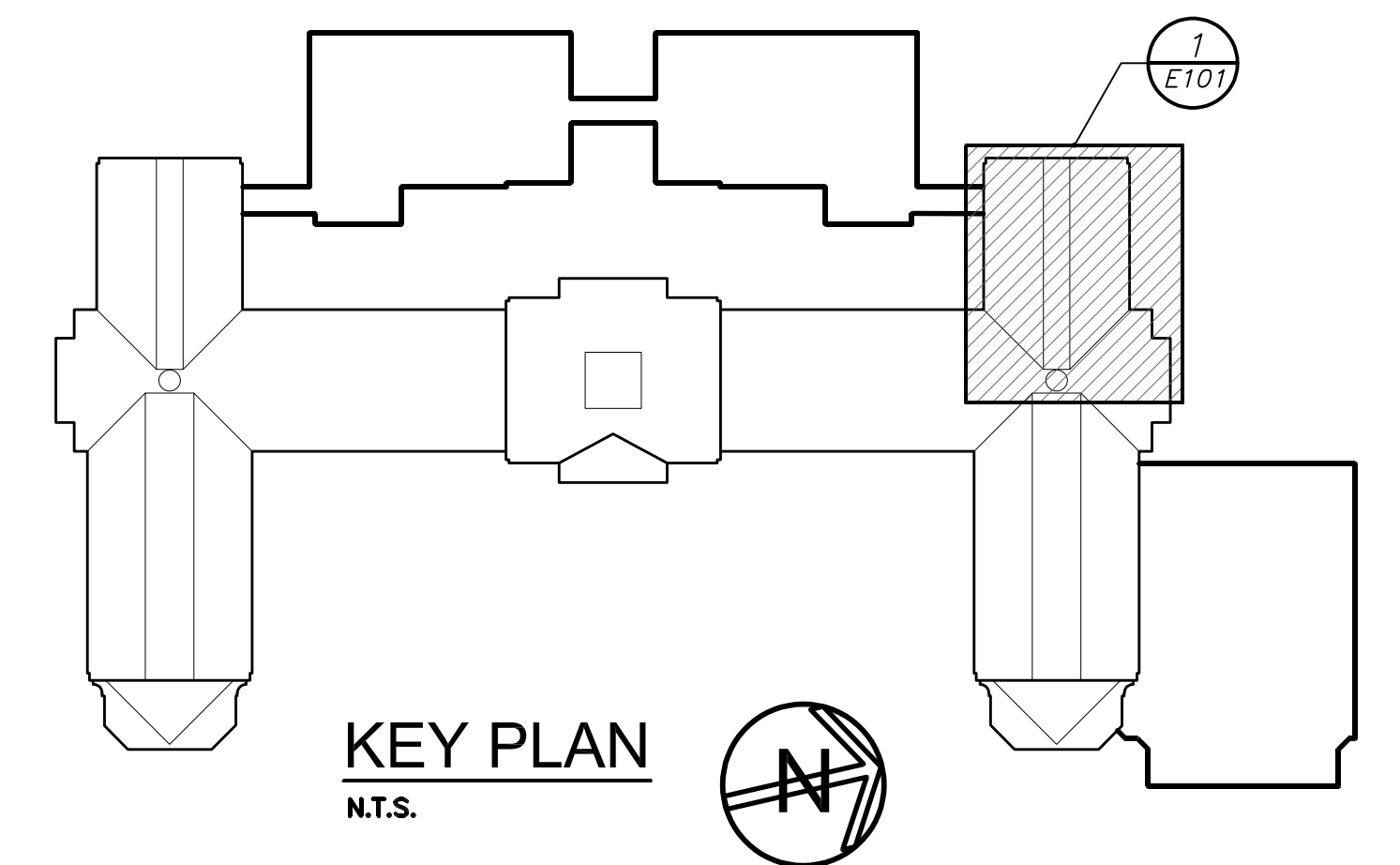

AS PER USA CONGRESS ARCHITECTURAL WORKS COPYRIGHT PROTECTION ACT OF 1990 ALL IDEAS AND DESIGNS INCLUDING DERIVATIVES THEREOF, ALL DRAWINGS AND SPECIFICATIONS CONSTITUTE THE ORIGINAL COPYRIGHT WORK BY FULLER AND DANIELO, P.C. (F&D). THE DRAWINGS AND SPECIFICATIONS AS INSTRUMENTS OF SERVICE BY F&D ARE CREATED BY F&D FOR THIS PROJECT ONLY AND REMAIN THE PRODUCT AND PROPERTY OF F&D. ANY REPRODUCTION WITHOUT THE PRIOR CONSENT OF F&D IS PROHIBITED.

**BARILE GALLAGHER & ASSOCIATES**  
CONSULTING ENGINEERS  
39 MARBLE AVE. PLEASANTVILLE, NY 10570  
PHONE: 914.328.6060 FAX: 914.328.5944

**48 KENILWOOD ROAD ELMSFORD NEW YORK 10523**  
TEL 914.899-4444 FAX 914.899-1917  
Copyright 2017 All Rights Reserved by FULLER & DANIELO P.C.

**FULLER DANIELO P.C.**  
**ARCHITECTS PLANNERS**

PROJECT: PORT CHESTER-RYE UNION FREE SCHOOL DISTRICT  
PORT CHESTER HIGH SCHOOL  
BOILER ROOM SUMP PUMP  
1 TAMMANG RD, PORT CHESTER, NY 10573  
DRAWING TITLE: PART BASEMENT ELECTRICAL PLAN AND RISER

09-24-2021	ADDENDUM 1
09-13-2021	BID
07-16-2021	PROGRESS TO OWNER
DATE	ISSUED TO
SHEET SIZE: 30"x42"	DRAWING NO. PCHS E101
SCALE: AS NOTED	FILE NO. XXXXXX
DRAWN BY: BGA	