

LEGEND	
	EXISTING PIPING, FIXTURES, ETC. TO REMAIN
	NEW PIPING, FIXTURES, ETC.
	COLD WATER PIPING
	HOT WATER PIPING
	HOT WATER RETURN PIPING
	PLUMBING VENT PIPING
	SANITARY PIPING (UNDERGROUND)
	EXISTING SANITARY PIPING (UNDERGROUND)
	EXISTING SANITARY PIPING
	FLOW DIRECTION WITHIN PIPE
	CLEANOUT
	CLEANOUT DECK PLATE
	SHUT-OFF VALVE
	COMBINATION BALANCING & SHUT-OFF VALVE
	PIPE CONNS. (BOTTOM; TOP 45 OR 90; PIPE UP)
	PLUMBING FIXTURE IDENTIFICATION
	VENT THRU ROOF
	FLOOR DRAIN
	CLEAN OUT WALL PLATE
	POINT OF CONNECTION
	PART PLAN, DETAIL, SECTION NUMBER
	SECTION IDENTIFICATION

PLUMBING FIXTURE SCHEDULE					
MARK	DESCRIPTION	BRANCH SIZE			
		W	V	H	C
A1	WALL MOUNTED WATER CLOSET	4"	2"	-	1"
A2	WALL MOUNTED WATER CLOSET (HANDICAPPED)	4"	2"	-	1"
B1	WALL MOUNTED LAVATORY (HANDICAPPED)	1-1/2"	1-1/2"	1/2"	1/2"
C	URINAL - WALL MOUNTED	3"	2"	-	1/2"
D1	WATER COOLER - RECESSED	2"	1-1/2"	-	1/2"
D2	WATER COOLER	2"	1-1/2"	-	1/2"
R	EXISTING FIXTURE TO REMAIN	-	-	-	-
X	EXISTING FIXTURE TO BE REMOVED	-	-	-	-

- ### REMOVAL NOTES
- THE SCOPE OF REMOVAL SHOWN IS DIAGRAMMATIC ONLY AND INDICATES THE INTENT OF THE WORK TO BE PERFORMED AND NOT THE COMPLETE SCOPE OF DEMOLITION AND/OR REMOVAL WORK. IT SHALL BE THE RESPONSIBILITY OF THIS CONTRACTOR TO REMOVE ANY RELATED MECHANICAL DEVICES EVEN IF NOT SPECIFICALLY INDICATED TO BE REMOVED IN ORDER TO ACCOMMODATE NEW WORK.
 - REMOVE ALL PLUMBING EQUIPMENT, SPECIALTIES, DRAINS, CONTROLS, HANGERS, BASES, SUPPORTS, PIPING, VALVES, TUBING AND PLUMBING ACCESSORIES THAT ARE NOT INCORPORATED IN THE NEW LAYOUT.
 - WHERE REMOVAL IS INDICATED OR IMPLIED OR NOT INCORPORATED IN THE NEW LAYOUT, THE ITEM ITSELF IS TO BE REMOVED COMPLETELY TOGETHER WITH ALL CONNECTING PIPING, SPECIALTIES, SUPPORTS, CONTROLS, ETC. CONNECTING PIPING IS TO BE REMOVED BACK TO MAINS WHERE THE ARE TO BE CAPPED OR DISCONNECTED. THIS INCLUDES ALL GAS, SANITARY, VENT, WATER, AND PUMP DISCHARGE PIPING. REFER TO DIVISION 1 OF SPECIFICATION FOR CUTTING AND PATCHING REQUIREMENTS.
 - WHERE EXISTING PIPING ENTERS INACCESSIBLE TRENCHES, TUNNELS, SHAFTS, WALLS AND CEILINGS INSIDE THE EXISTING BUILDING, IT SHALL BE CUT BACK AT LEAST 2" INTO SUCH INACCESSIBLE SPACES AND SHALL BE SUITABLY CAPPED AND SEALED BY THE CONTRACTOR.
 - THE CONTRACTOR SHALL EXERCISE NORMAL CAUTION TO PREVENT UNNECESSARY CUTTING AND DAMAGE TO THE EXISTING BUILDING. ANY EXCESSIVE DAMAGE AS DETERMINED BY THE OWNER SHALL BE REPAIRED AND PAID FOR BY THE CONTRACTOR CAUSING THE DAMAGE.
 - ALL DEMOLISHED EQUIPMENT ETC. EXCEPT THOSE ITEMS SPECIFICALLY REQUESTED BY THE OWNER SHALL BECOME THE CONTRACTOR'S PROPERTY, SHALL BE REMOVED FROM THE PREMISES, AND DISPOSED OF LEGALLY.

PVMS TOILET ROOM ALTERATIONS

CAPITAL PROJECTS PHASE 2

142 PEEKSKILL HOLLOW RD
PUTNAM VALLEY, NY 10579

KG+D listen imagine build
KG+D . ARCHITECTS PC
385 MAIN STREET MOUNT KISCO, NEW YORK, 10549
P:914.666.5900 KGDARCHITECTS.COM

bga
BARILE GALLAGHER & ASSOCIATES

CONSULTING ENGINEERS
39 MARBLE AVE. PLEASANTVILLE, NY 10570
914.328.6060 GENERAL@BGA-ENG.COM WWW.BGA-ENG.COM

NY SED PROJECT CONTROL NO.

48-05-03-04-0-004-016

CONSTRUCTION DOCUMENTS

MARK	DESCRIPTION	W	BRANCH SIZE	H	C
A1	WALL MOUNTED WATER CLOSET	4"	2"	-	1"
A2	WALL MOUNTED WATER CLOSET (HANDICAPPED)	4"	2"	-	1"
B1	WALL MOUNTED LAVATORY (HANDICAPPED)	1-1/2"	1-1/2"	1/2"	1/2"
C	URINAL - WALL MOUNTED	3"	2"	-	1/2"
D1	WATER COOLER - RECESSED	2"	1-1/2"	-	1/2"
D2	WATER COOLER	2"	1-1/2"	-	1/2"
R	EXISTING FIXTURE TO REMAIN	-	-	-	-
X	EXISTING FIXTURE TO BE REMOVED	-	-	-	-

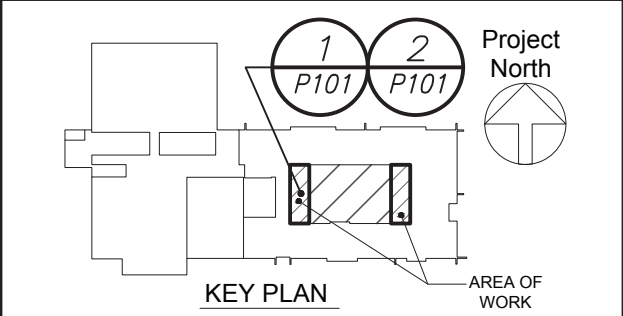

NOTE: ALL LEGAL DESIGN ARRANGEMENTS AND PLANS INDICATED OR REPRESENTED BY THIS DRAWING ARE OWNED BY AND ARE THE PROPERTY OF BARILE GALLAGHER & ASSOCIATES ARCHITECTS PC (BGA) AND ARE NOT TO BE REPRODUCED OR USED FOR ANY OTHER PROJECT WITHOUT THE WRITTEN PERMISSION OF BGA. ANY VIOLATION OF THIS NOTE SHALL BE CONSIDERED A VIOLATION OF THE PROFESSIONAL SEAL OF THE ARCHITECT AND THE ARCHITECT SHALL BE RESPONSIBLE FOR ANY SUCH VIOLATION. ANY SUCH VIOLATION SHALL BE REPORTED TO THE APPROPRIATE AUTHORITIES.

WRITTEN DIMENSIONS ON THIS DRAWING SHALL HAVE PRECEDENCE OVER SCALE DIMENSIONS. CONTRACTOR SHALL VERIFY ALL ACTUAL DIMENSIONS AND CONDITIONS ON THE JOB AND THE ARCHITECT MUST BE NOTIFIED OF ANY VARIATIONS FROM DIMENSIONS AND CONDITIONS BEFORE PROCEEDING WITH FABRICATION.

ALTERATIONS BY ANY PERSON IN ANY WAY OF ANY ITEM CONTAINED ON THIS DOCUMENT, UNLESS ACTING UNDER THE DIRECTION OF THE LICENSED ARCHITECT, WHOSE PROFESSIONAL SEAL IS AFFIXED HEREON, IS A VIOLATION OF TITLE 16, SECTION 16-150 OF THE NEW YORK STATE LAW. COPYRIGHT 2021 BARILE GALLAGHER & ASSOCIATES ARCHITECTS PC. ALL RIGHTS RESERVED.

Professional Seal

No.	Date	Issue
3	03/15/21	CONSTRUCTION DOCUMENTS
1	02/01/21	SED SUBMISSION

FIRST AND SECOND FLOOR REMOVAL PLANS

Job No.	2020-1051	Date	01/14/2021
Scale	AS NOTED	Drawn / Checked	BGA/BGA
Sheet Number	P101		

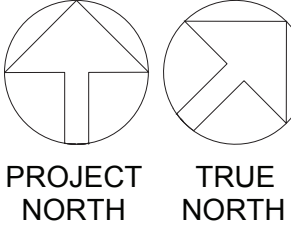

BEFORE FABRICATION THIS CONTRACTOR SHALL VERIFY ALL MEASUREMENTS AND CONDITIONS ON JOB AND COORDINATE HIS WORK WITH THE WORK OF ALL OTHER CONTRACTORS

PVMS TOILET ROOM ALTERATIONS

CAPITAL PROJECTS PHASE 2

142 PEEKSKILL HOLLOW RD
PUTNAM VALLEY, NY 10579



KG+D . ARCHITECTS PC
385 MAIN STREET MOUNT KISCO, NEW YORK, 10549
P:914.666.5900 KGDARCHITECTS.COM



BARILE GALLAGHER & ASSOCIATES

CONSULTING ENGINEERS
39 MARBLE AVE. PUTNAM VALLEY, NY 10579
914.328.6669 GENERAL@BGA-ENG.COM WWW.BGA-ENG.COM

NY SED PROJECT CONTROL NO.

48-05-03-04-0-004-016

CONSTRUCTION DOCUMENTS

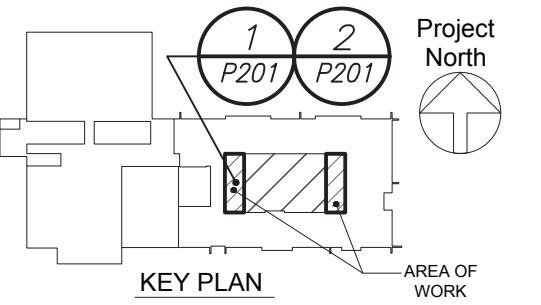

NOTE: ALL LOCAL DESIGN ARRANGEMENTS AND PLANS INDICATED OR REPRESENTED BY THIS DRAWING ARE OWNED BY AND ARE THE PROPERTY OF BARILE GALLAGHER & ASSOCIATES, INC. (BGA). NO PART OF THIS DRAWING OR ANY INFORMATION CONTAINED HEREIN SHALL BE REPRODUCED OR TRANSMITTED IN ANY FORM OR BY ANY MEANS, ELECTRONIC OR MECHANICAL, INCLUDING PHOTOCOPYING, RECORDING, OR BY ANY INFORMATION STORAGE AND RETRIEVAL SYSTEM, WITHOUT THE WRITTEN PERMISSION OF BGA.

WRITTEN DIMENSIONS ON THIS DRAWING SHALL HAVE PRECEDENCE OVER SCALE DIMENSIONS. CONTRACTOR SHALL VERIFY ALL ACTUAL DIMENSIONS AND CONDITIONS ON THE JOB AND THE ARCHITECT MUST BE NOTIFIED OF ANY VARIATIONS FROM DIMENSIONS AND CONDITIONS BEFORE PROCEEDING WITH FABRICATION.

ALTERATIONS BY ANY PERSON IN ANY WAY OF ANY ITEM CONTAINED ON THIS DOCUMENT, UNLESS ACTING UNDER THE DIRECTION OF THE LICENSED ARCHITECT, ENGINEER, PROFESSIONAL, OR AS INDICATED HEREIN, IS A VIOLATION OF TITLE 16, SECTION 16-15.1 OF THE NEW YORK STATE LAW.

COPYRIGHT 2021 BARILE GALLAGHER & ASSOCIATES, INC. ALL RIGHTS RESERVED.

Professional Seal

No.	Date	Issue
3	03/15/21	CONSTRUCTION DOCUMENTS
1	02/01/21	SED SUBMISSION

Sheet Title
FIRST AND SECOND FLOOR PLANS

Job No. 2020-1051 Date 01/14/2021

Scale AS NOTED Drawn / Checked BGA/BGA

Sheet Number

P201

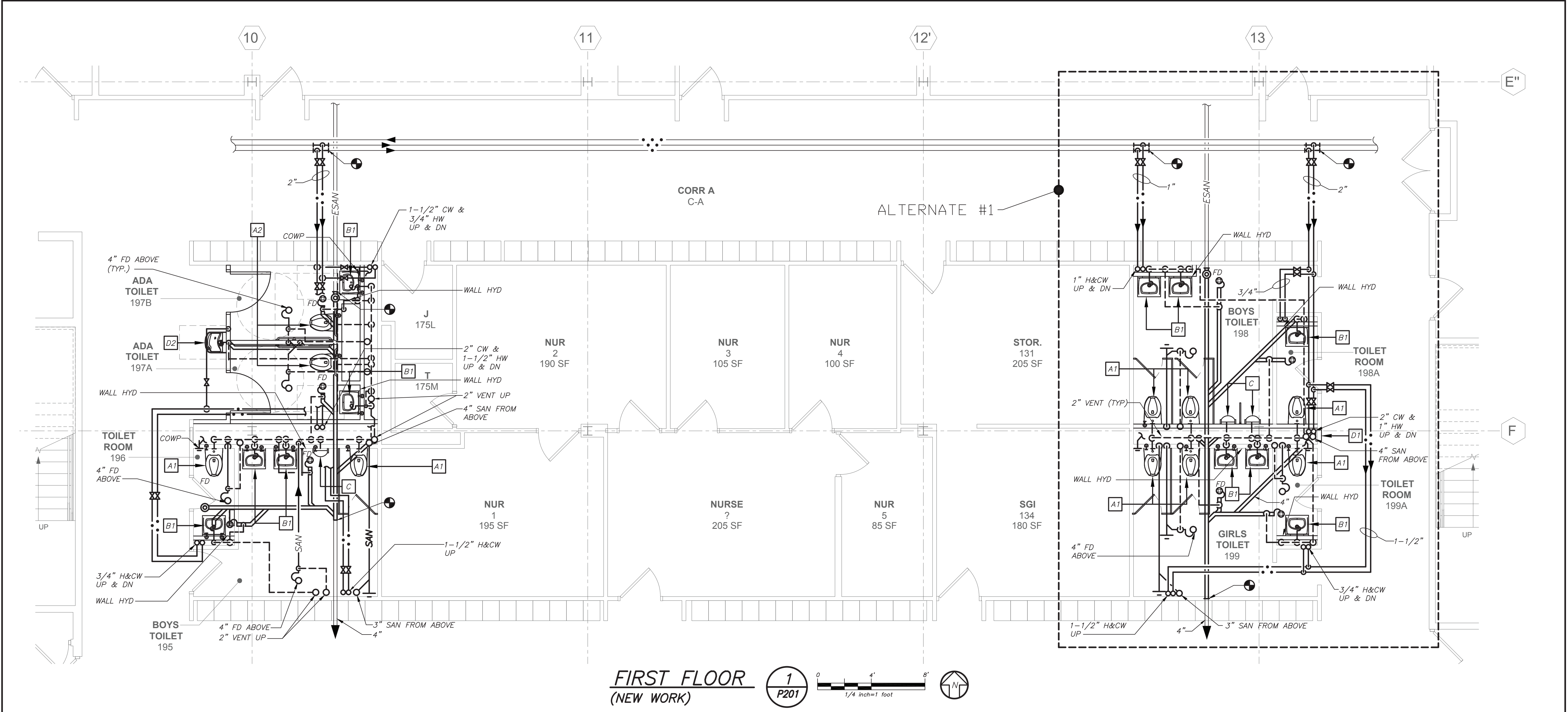
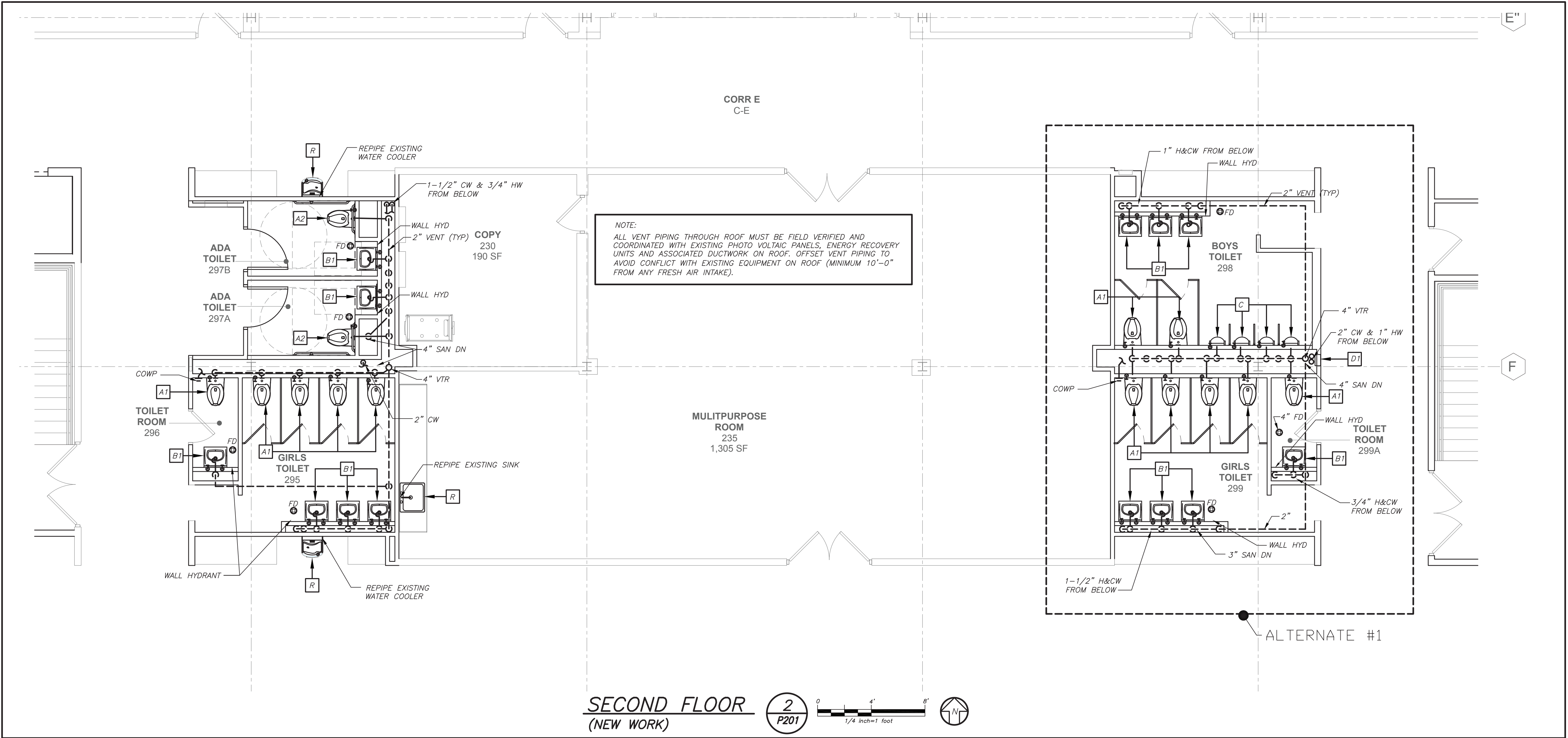

BEFORE FABRICATION THIS CONTRACTOR SHALL VERIFY ALL MEASUREMENTS AND CONDITIONS ON JOB AND COORDINATE HIS WORK WITH THE WORK OF ALL OTHER CONTRACTORS