

| UNIT VENTILATOR SCHEDULE | | | | | | | | | | | | | | | | | | | | | | | | | | |
|--------------------------|-----------|-------|---------------------|--------------|-----------------|----------------------|-------------|-------------|-------------|-------------|-----------------|--------------|-------|---------------------|-----------|--------------|-------------|-------------|-----------|-------------|------|-------|------|--------------------------|------------------|-----------------|
| TAG | LOCATION | TYPE | AIRSIDE PERFORMANCE | | | HYDRONIC PERFORMANCE | | | | | | | | COOLING PERFORMANCE | | | | | | | | | | MANUFACTURER & MODEL NO. | NOTES | |
| | | | FAN SPEED SETTING | SUPPLY (CFM) | MIN. O.A. (CFM) | CAPACITY (MBH) | E.A.T. (°F) | L.A.T. (°F) | E.W.T. (°F) | L.W.T. (°F) | FLOW RATE (GPM) | W.P.D. (FT.) | FLUID | ROWS | TOTAL MBH | SENSIBLE MBH | EAT (DB/WB) | LAT (DB/WB) | COIL TYPE | REFRIGERANT | VOLT | PHASE | MCA | | | MAX FUSE |
| UV-201 | SECOND FL | FLOOR | MED | 1250 | 448 | 72 | 42 | 100 | 180 | 107.3 | 2 | 3.5 | HW | 3 | 41 | 26 | 80/67 | 55/54 | DX | R-410A | 208 | 3 | 30.1 | 45 | DAIKIN — AZQ 054 | 1,2,3,4,5,6,7,8 |
| UV-202 | SECOND FL | FLOOR | MED | 1250 | 448 | 72 | 42 | 100 | 180 | 107.3 | 2 | 3.5 | HW | 3 | 41 | 26 | 80/67 | 55/54 | DX | R-410A | 208 | 3 | 30.1 | 45 | DAIKIN — AZQ 054 | 1,2,3,4,5,6,7,8 |
| UV-203 | SECOND FL | FLOOR | MED | 1250 | 448 | 72 | 42 | 100 | 180 | 107.3 | 2 | 3.5 | HW | 3 | 41 | 26 | 80/67 | 55/54 | DX | R-410A | 208 | 3 | 30.1 | 45 | DAIKIN — AZQ 054 | 1,2,3,4,5,6,7,8 |
| UV-204 | SECOND FL | FLOOR | MED | 1250 | 448 | 72 | 42 | 100 | 180 | 107.3 | 2 | 3.5 | HW | 3 | 41 | 26 | 80/67 | 55/54 | DX | R-410A | 208 | 3 | 30.1 | 45 | DAIKIN — AZQ 054 | 1,2,3,4,5,6,7,8 |
| UV-208 | SECOND FL | FLOOR | MED | 1250 | 448 | 72 | 42 | 100 | 180 | 107.3 | 2 | 3.5 | HW | 3 | 41 | 26 | 80/67 | 55/54 | DX | R-410A | 208 | 3 | 30.1 | 45 | DAIKIN — AZQ 054 | 1,2,3,4,5,6,7,8 |
| UV-209 | SECOND FL | FLOOR | MED | 1250 | 448 | 72 | 42 | 100 | 180 | 107.3 | 2 | 3.5 | HW | 3 | 41 | 26 | 80/67 | 55/54 | DX | R-410A | 208 | 3 | 30.1 | 45 | DAIKIN — AZQ 054 | 1,2,3,4,5,6,7,8 |
| UV-210 | SECOND FL | FLOOR | MED | 1250 | 448 | 72 | 42 | 100 | 180 | 107.3 | 2 | 3.5 | HW | 3 | 41 | 26 | 80/67 | 55/54 | DX | R-410A | 208 | 3 | 30.1 | 45 | DAIKIN — AZQ 054 | 1,2,3,4,5,6,7,8 |
| UV-211 | SECOND FL | FLOOR | MED | 1250 | 448 | 72 | 42 | 100 | 180 | 107.3 | 2 | 3.5 | HW | 3 | 41 | 26 | 80/67 | 55/54 | DX | R-410A | 208 | 3 | 30.1 | 45 | DAIKIN — AZQ 054 | 1,2,3,4,5,6,7,8 |
| UV-212 | SECOND FL | FLOOR | HIGH | 1500 | 797 | 104 | 35 | 100 | 180 | 110.4 | 3 | 3.5 | HW | 3 | 48 | 34 | 80/67 | 55/54 | DX | R-410A | 208 | 3 | 30.1 | 45 | DAIKIN — AZQ 054 | 1,2,3,4,5,6,7,8 |
| UV-213 | SECOND FL | FLOOR | HIGH | 1500 | 770 | 104 | 35 | 100 | 180 | 110.4 | 3 | 3.5 | HW | 3 | 48 | 34 | 80/67 | 55/54 | DX | R-410A | 208 | 3 | 30.1 | 45 | DAIKIN — AZQ 054 | 1,2,3,4,5,6,7,8 |
| UV-216 | SECOND FL | FLOOR | MED | 1250 | 413 | 72 | 42 | 100 | 180 | 107.3 | 2 | 3.5 | HW | 3 | 41 | 26 | 80/67 | 55/54 | DX | R-410A | 208 | 3 | 30.1 | 45 | DAIKIN — AZQ 054 | 1,2,3,4,5,6,7,8 |
| UV-304 | SECOND FL | FLOOR | MED | 1250 | 403 | 72 | 42 | 100 | 180 | 107.3 | 2 | 3.5 | HW | 3 | 41 | 26 | 80/67 | 55/54 | DX | R-410A | 208 | 3 | 30.1 | 45 | DAIKIN — AZQ 054 | 1,2,3,4,5,6,7,8 |

- REMARKS:
1. PROVIDE MANUFACTURERS DISCONNECT, FACTORY MOUNTED AND WIRED.
2. PROVIDE UNIT WITH MANUFACTURERS THREE SPEED SWITCH SET TO AIRFLOW INDICATED.
3. PROVIDE UNIT WITH FACE AND BYPASS.
4. PROVIDE ANTIQUE IVORY COLOR.
5. UNIT TO COME WITH FACTORY MICROTECH CONTROLLER.
6. PROVIDE BASIC WALL MOUNTED ROOM SENSOR, PT # 910247450.
7. PROVIDE SS DRAIN PAN.
8. PROVIDE MANUFACTURERS WALL SLEEVE.

Architect:

Hamlin Design Group
915 Broadway, Suite 101A
Albany, New York 12207
Tel: 518.724.5159
Fax: 518.320.8633
Web: hamlindesigngroup.com

Hazardous Material Consultant:

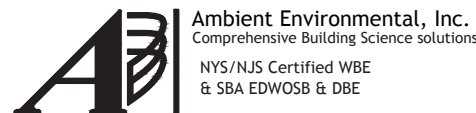

MEP Engineer:

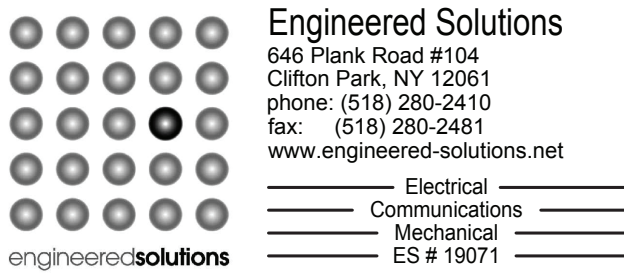

Client:



Peekskill City School District
1031 Elm St.
Peekskill, NY 10566

Peekskill Reconstruction

SED Project: 66-15-00-01-0-005-020
HDG Project: 201

Oakside Elementary

200 Decatur Ave.,
Peekskill, NY 10566

SED Project: 66-15-00-01-0-008-017
HDG Project: 203

Woodside Elementary

612 Depew St.,
Peekskill, NY 10566

DRAWN BY:
MLB

ISSUE: 03/19/2021



DESCRIPTION
HVAC Schedules

O-M.002.00

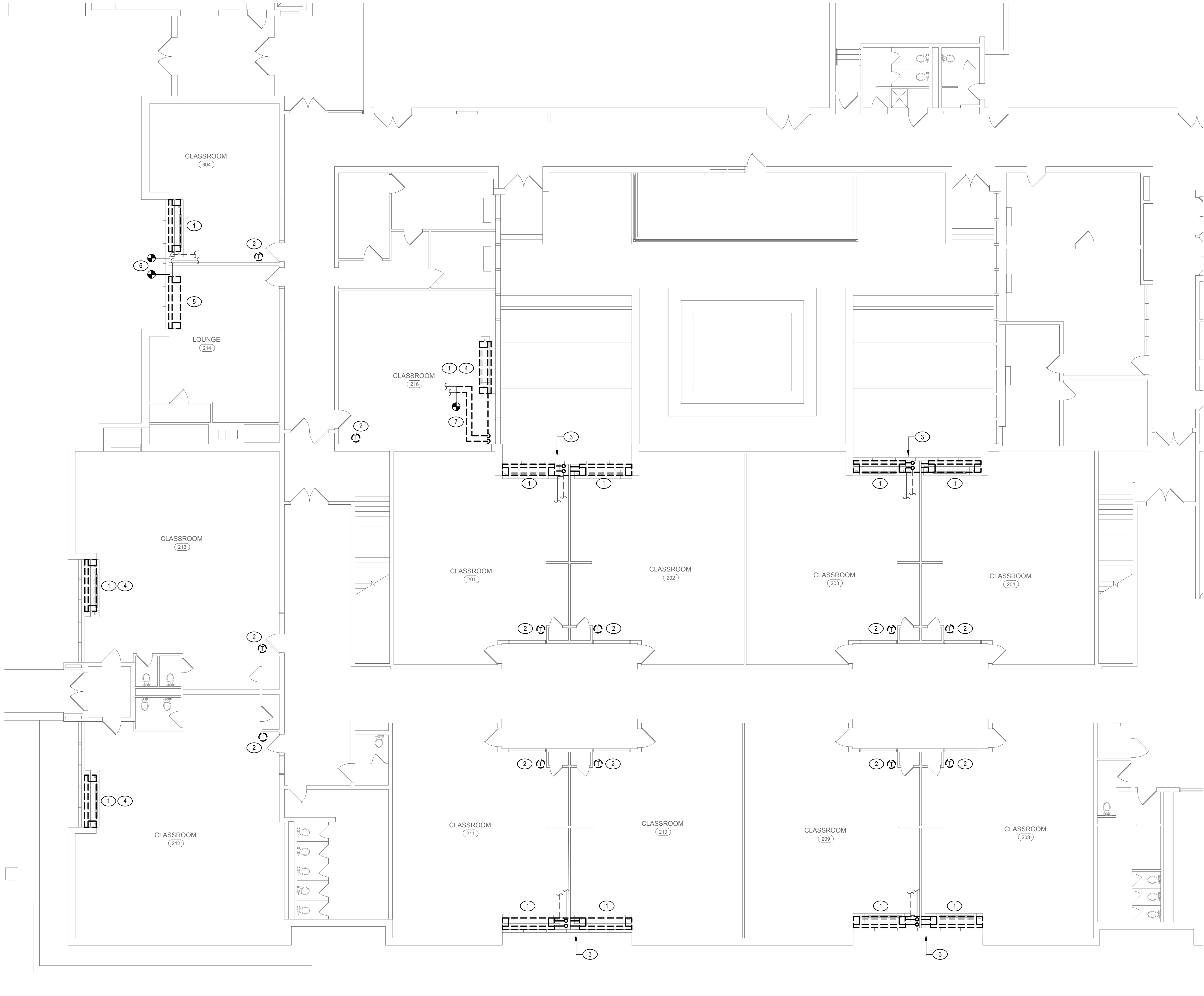

- DRAWING NOTES:**
1. REMOVE UNIT VENT WITH ALL CONTROLS, PIPING, DUCTWORK, LOUVER, SLEEVE AND ALL ACCESSORIES.
 2. REMOVE THERMOSTAT WITH ALL WIRING. PATCH WALL AS REQUIRED.
 3. CUT AND CAP PIPING THAT GOES TO THIS SIDE UNIT VENT. THE NEW UNIT WILL HAVE NEW PIPING.
 4. CUT AND CAP PIPING BELOW FLOOR. SEE 400 SERIES FOR NEW PIPING.
 5. REMOVE UNIT VENT WITH ALL CONTROLS, PIPING, DUCTWORK, LOUVER, SLEEVE AND ALL ACCESSORIES. SAVE UNIT FOR RE-INSTALLATION.
 6. CUT PIPING AT WALL.
 7. REMOVE EXISTING PIPING.

Architect:
Hamlin Design Group
915 Broadway, Suite 101A
Albany, New York 12207
Tel: 518.724.5159
Fax: 518.320.8633
Web: hamlindesigngroup.com

Hazardous Material Consultant:

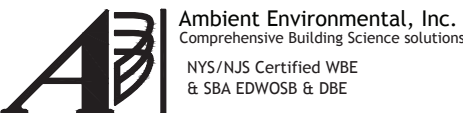

MEP Engineer:

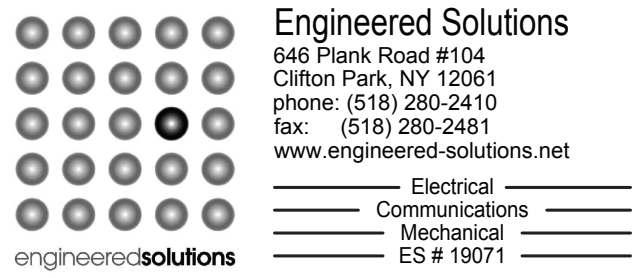

Client:



Peekskill City School District
1031 Elm St.
Peekskill, NY 10566

Peekskill Reconstruction

SED Project: 66-15-00-01-0-005-020
HDG Project: 201

Oakside Elementary

200 Decatur Ave.,
Peekskill, NY 10566

SED Project: 66-15-00-01-0-008-017
HDG Project: 203

Woodside Elementary

612 Depew St.,
Peekskill, NY 10566

DRAWN BY:
MLB

ISSUE: 03/19/2021



DESCRIPTION
Removal Plan

O-M.201.00

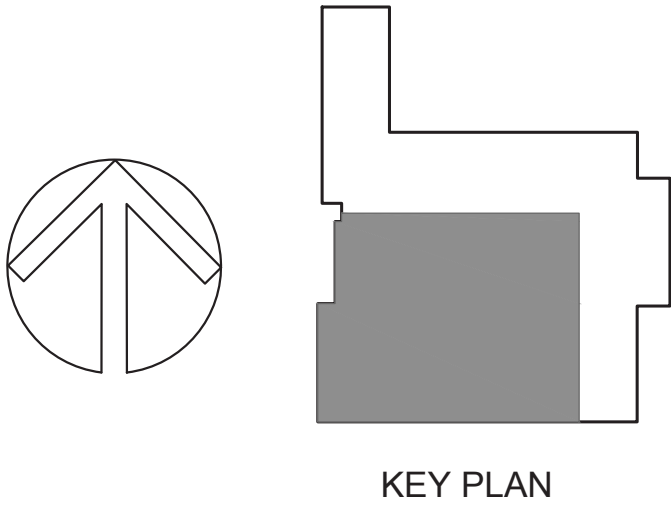

1 Removal Plan
O-M.201.00 SCALE: 1/8" = 1'-0"

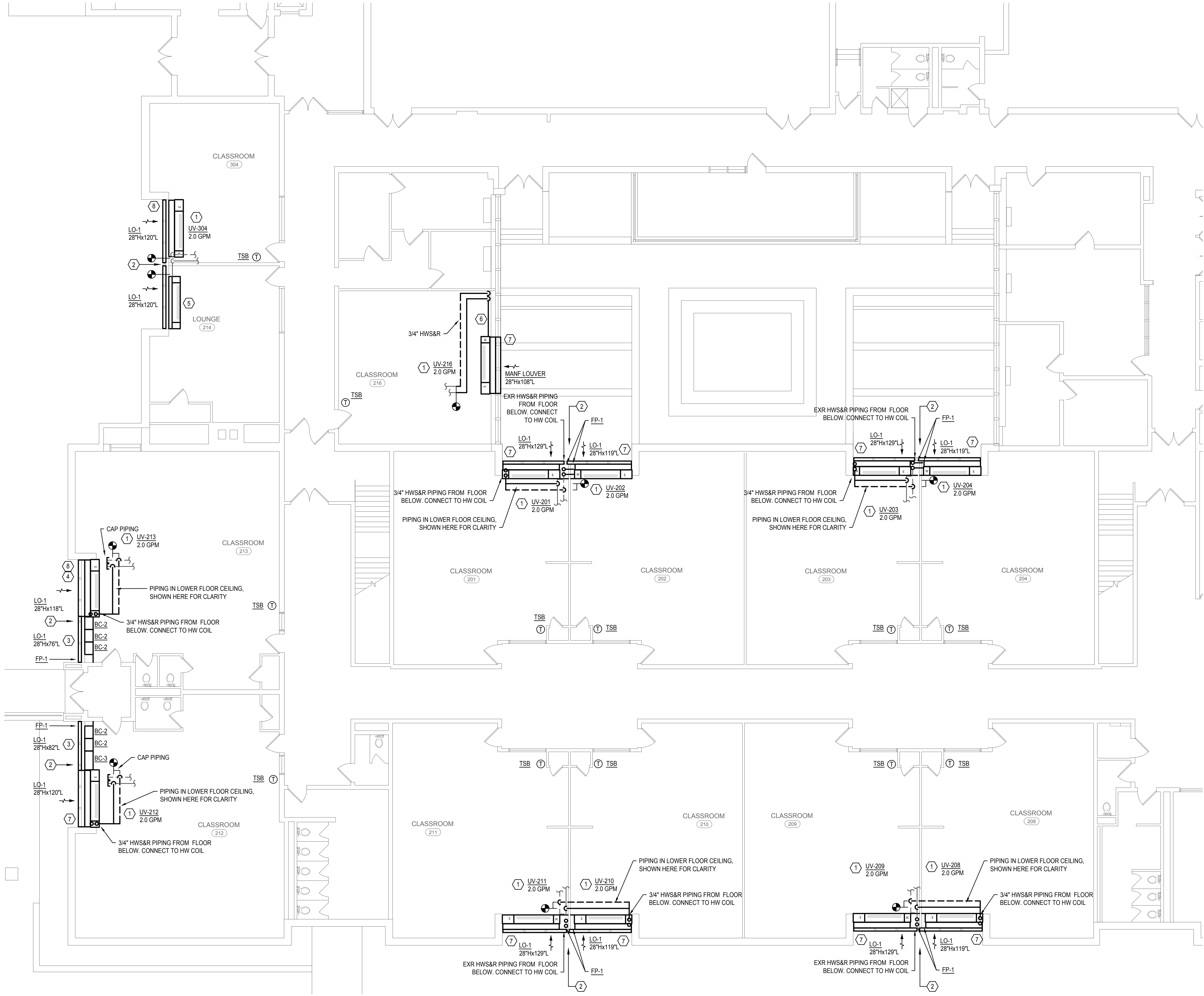

1 HVAC Plan
O-M.401.00 SCALE: 1/8" = 1'-0"

GENERAL NOTES:

- THE INSTALLATION OF THE UNIT VENTILATORS (WITH THE EXCEPTION OF ELECTRICAL) WILL BE PART OF A SINGLE CONTRACT. DRAWING O-A.500.00 WILL BE PART OF THE MC CONTRACT. THIS CONTRACTOR SHALL HIRE A LICENSED CONTRACTOR TO PERFORM THE EXTERIOR WORK ON THE BUILDING TO THE SATISFACTION OF THE OWNER.
- THIS CONTRACTOR SHALL BE RESPONSIBLE TO ENSURE THAT NO OUTSIDE AIR ENTERS THE ROOM OR EITHER OF THE END COMPARTMENTS OF THE UNIT VENTILATOR.
- EXTEND THE WATER PIPING TO THE NEW LOCATIONS FOR THE NEW LONGER UNIT VENT IN THE FLOOR BELOW. THE UNIT DOES NOT HAVE A PIPE TUNNEL FOR CROSSOVER PIPING.
- ALL LOUVERS ARE TO BE MEASURED AND FIELD VERIFIED BEFORE ANY SUBMITTALS. ANY INCONSISTENCIES ARE TO BE COORDINATED PRIOR TO ANY SUBMITTALS.
- ALL LOUVERS ARE TO BE A DIVIDED LOUVER THAT WILL PREVENT THE AIR STREAMS FROM CROSSING.
- LOUVERS ARE TO BE A CLEAR ANODIZED AND NON-FLANGED.
- PROVIDE (2) 30"x30" ACCESS DOORS IN THE LOWER LEVEL CEILING TO ACCESS THE PIPING FOR ALL UNITS. THIS WILL BE FOR EACH UNIT (SO 2 DOORS PER UNIT VENT).
- PROVIDE NEW CORE HOLES FOR PIPING AS REQUIRED.

DRAWING NOTES:

- INSTALL NEW UNIT VENT IN LOCATION SHOWN. EXTEND AND CONNECT EXISTING HWS&R PIPING TO NEW UNIT VENT. PROVIDE ALL NEW WATER SPECIALTIES PER DETAIL ON 600 SERIES.
- PROVIDE 2" VERTICAL SUPPORT BETWEEN LOUVERS. SUPPORT SHALL BE THE ALUMINUM WITH ANODIZED ALUMINUM COLOR TO EXACTLY MATCH LOUVER.
- PROVIDE SHEETMETAL AND INSULATION BEHIND LOUVER PER DETAIL.
- REMOVE LOUVER AND PART OF THE WALL SLEEVE TO VERIFY WALL CONSTRUCTION PRIOR TO SUBMITTALS TO VERIFY FINAL HEIGHT OF NEW LOUVER AND THICKNESS OF SLEEVE. RE-INSTALL LOUVER AFTER REVIEW.
- RE-INSTALL UNIT VENT. PROVIDE DRAIN FOR SPLIT UNIT IN ROOM OUT WALL. PROVIDE SHEET METAL AND INSULATION BEHIND UNIT PER DETAIL TO ENSURE THAT NO AIR ENTERS END COMPARTMENTS OR ROOM.
- RUN PIPING ACROSS WALL. PROVIDE PIPE ENCLOSURE.
- CONTRACTOR TO RUN 3/4" COPPER LINE FROM CONDENSATE DRAIN ON UNIT DOWN EXTERIOR OF WALL TO 12" ABOVE GRADE. ANCHOR PIPE TO WALL EVERY 4FT. PROVIDE 90DEG ELBOW AT BOTTOM OF PIPE.
- CONTRACTOR TO RUN 3/4" COPPER LINE FROM CONDENSATE DRAIN OUT WALL. PROVIDE 90 DEG ELBOW AT BOTTOM OF PIPE.

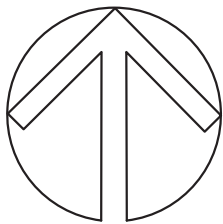

KEY PLAN



Architect:
Hamlin Design Group
915 Broadway, Suite 101A
Albany, New York 12207
Tel: 518.724.5159
Fax: 518.320.8633
Web: hamlindesigngroup.com

Hazardous Material Consultant:

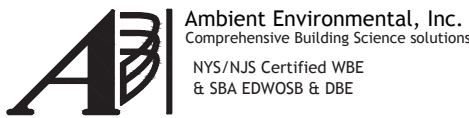

MEP Engineer:



Client:



Peekskill City School District
1031 Elm St.
Peekskill, NY 10566

Peekskill Reconstruction

SED Project: 66-15-00-01-0-005-020
HDG Project: 201

Oakside Elementary

200 Decatur Ave.,
Peekskill, NY 10566

SED Project: 66-15-00-01-0-008-017
HDG Project: 203

Woodside Elementary

612 Depew St.,
Peekskill, NY 10566

DRAWN BY:
MLB

ISSUE: 03/19/2021



DESCRIPTION
HVAC Plan

O-M.401.00

HAMLIN

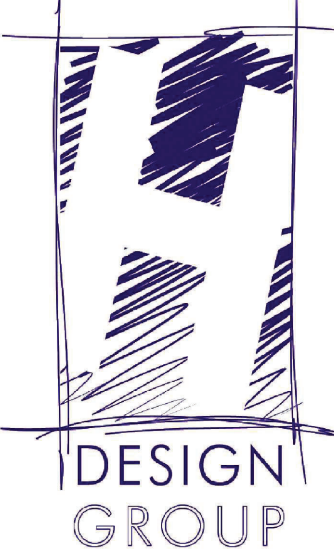

Architect:

Hamlin Design Group

915 Broadway, Suite 101A

Albany, New York 12207

Tel: 518.724.5159

Fax: 518.320.8633

Web: hamlindesigngroup.com

Hazardous Material Consultant:



Ambient Environmental, Inc.
Comprehensive Building Science solutions
NYS/NES Certified WBE
E SEA EDW058 & DBE

MEP Engineer:

Engineered Solutions
648 Plank Road #104
Clifton Park, NY 12061
phone: (518) 280-2410
fax: (518) 280-2481
www.engineered-solutions.net
Electrical
Communications
Mechanical
ES # 19071

Client:



Peekskill City School District

1031 Elm St.

Peekskill, NY 10566

Peekskill Reconstruction

SED Project: 66-15-00-01-0-005-020

HDG Project: 201

Oakside Elementary

200 Decatur Ave.,

Peekskill, NY 10566

SED Project: 66-15-00-01-0-008-017

HDG Project: 203

Woodside Elementary

612 Depew St.,

Peekskill, NY 10566

DRAWN BY:

MLB

ISSUE: 03/19/2021



DESCRIPTION

HVAC Details and Diagrams

O-M.601.00

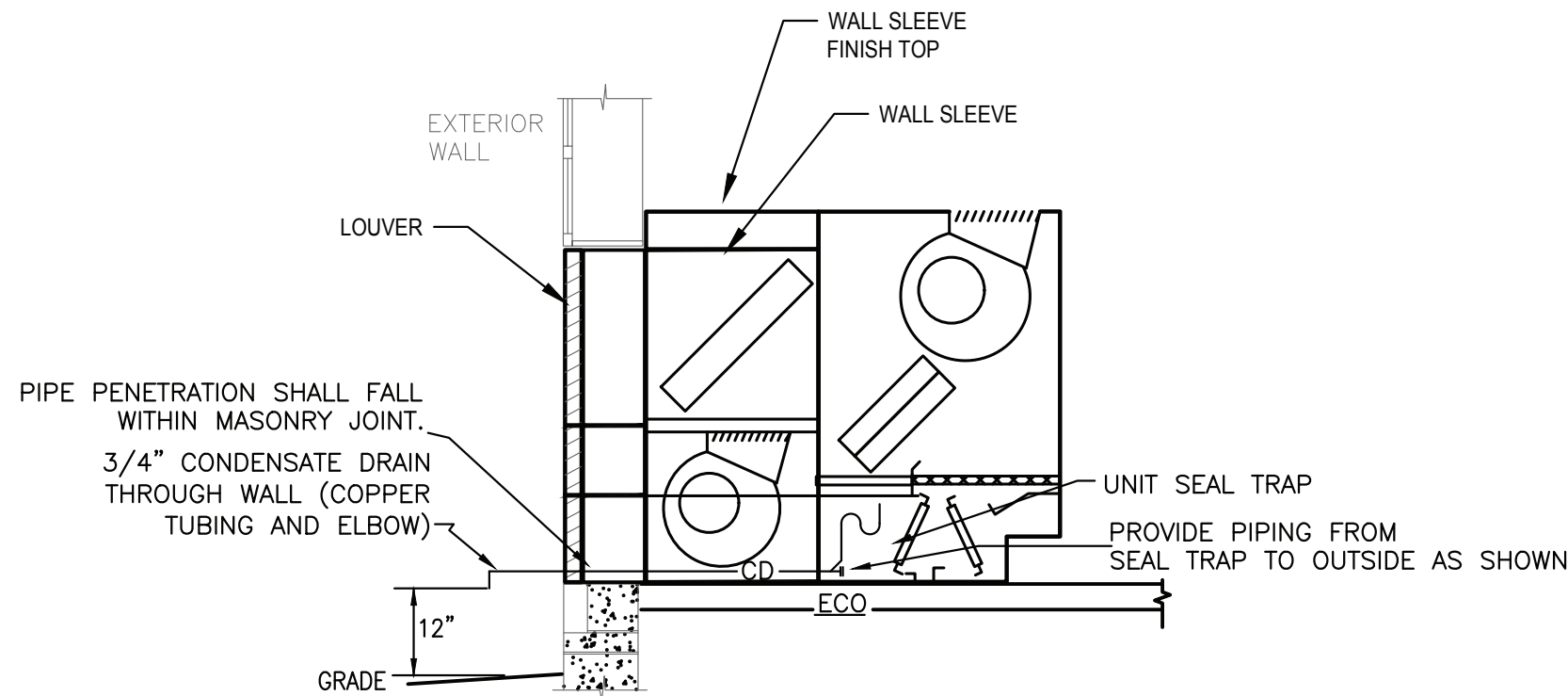

4 UV CONDENSATE DRAINAGE PIPING DIAGRAM

SCALE : NONE

NOTES:

1. PROVIDE CONDENSATE DRAIN THROUGH EXTERIOR WALL, EXPOSED DRAIN PIPE SHALL BE COPPER.
2. PENETRATIONS THROUGH WALL SHALL BE CORE DRILLED AND SEALED WATER & AIR TIGHT.
3. EXTREME CARE SHALL BE TAKEN WHILE LOCATING PENETRATION. COORDINATE WORK GENERAL CONTRACTOR FOR ALIGNMENT WITH MORTAR LINES.
4. REVIEW EXISTING WALL MORTAR CONDITIONS WITH GC PRIOR TO START OF WORK THROUGHOUT RENOVATED AREAS.

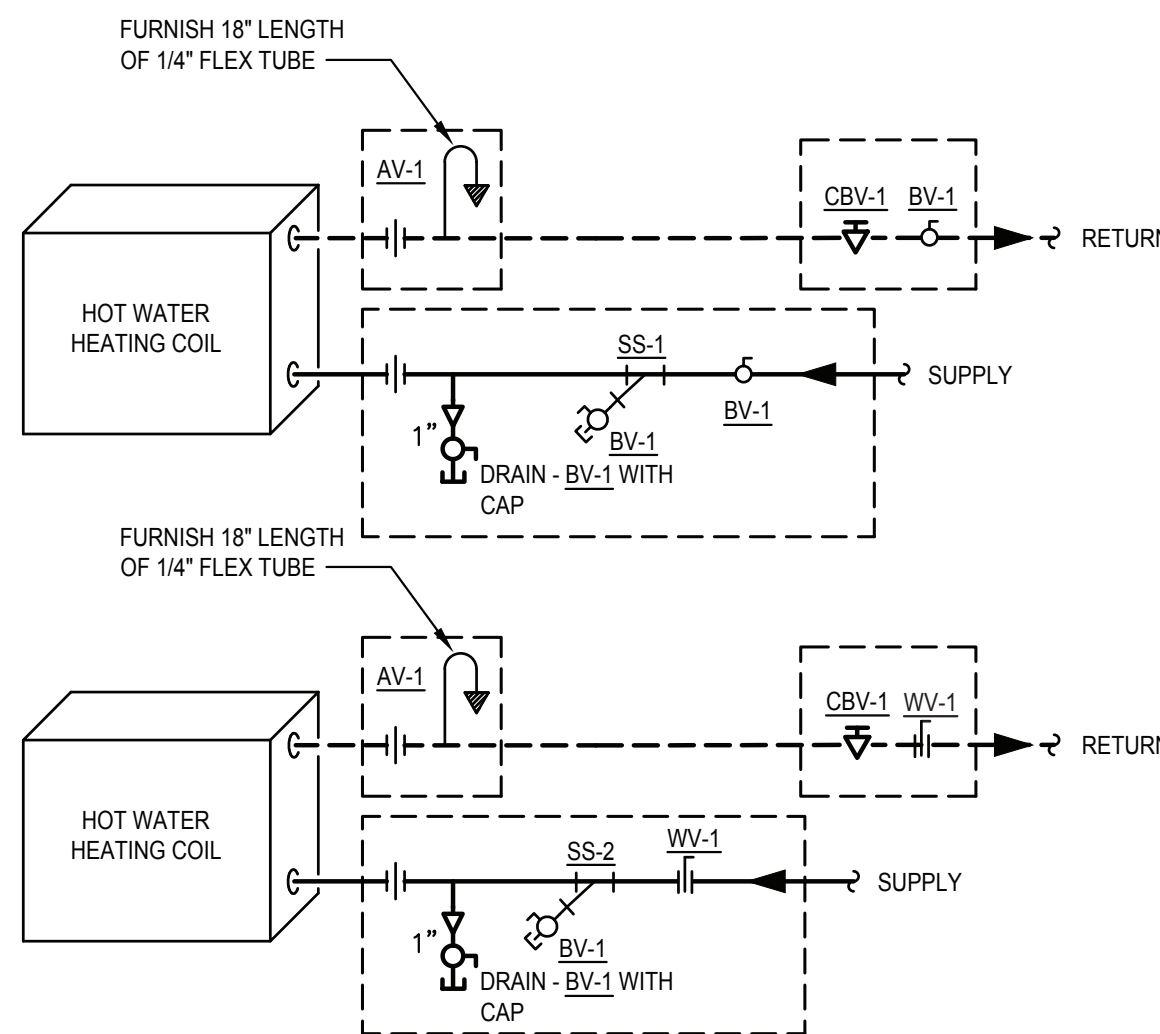

1 TYPICAL UV COIL PIPING DIAGRAM

SCALE : NONE

NOTES:

1. FCV SIZED TO MATCH FLOW.
2. PROVIDE UNIONS ON COIL AND CONTROL VALVE CONNECTIONS.
3. AREAS SHOWN IN DASHED BOXES WILL BE ALLOWED FOR COIL KITS.
4. COILS KITS THAT ARE SUPPLIED WITH FLEXIBLE HOSES WILL BE REJECTED WITHOUT REVIEW.

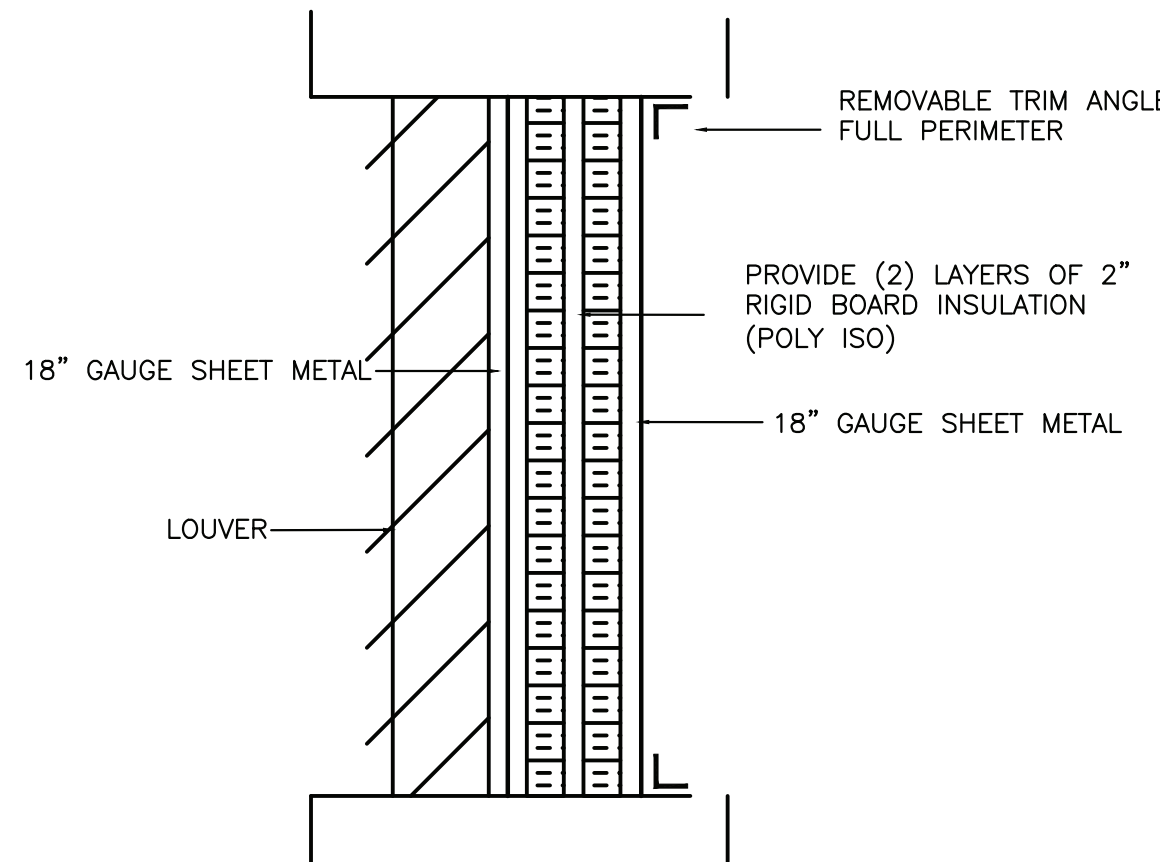

2 LOUVER AND INSULATION DETAIL

SCALE : NONE

BLANK OFF INACTIVE LOUVER AS SHOWN.

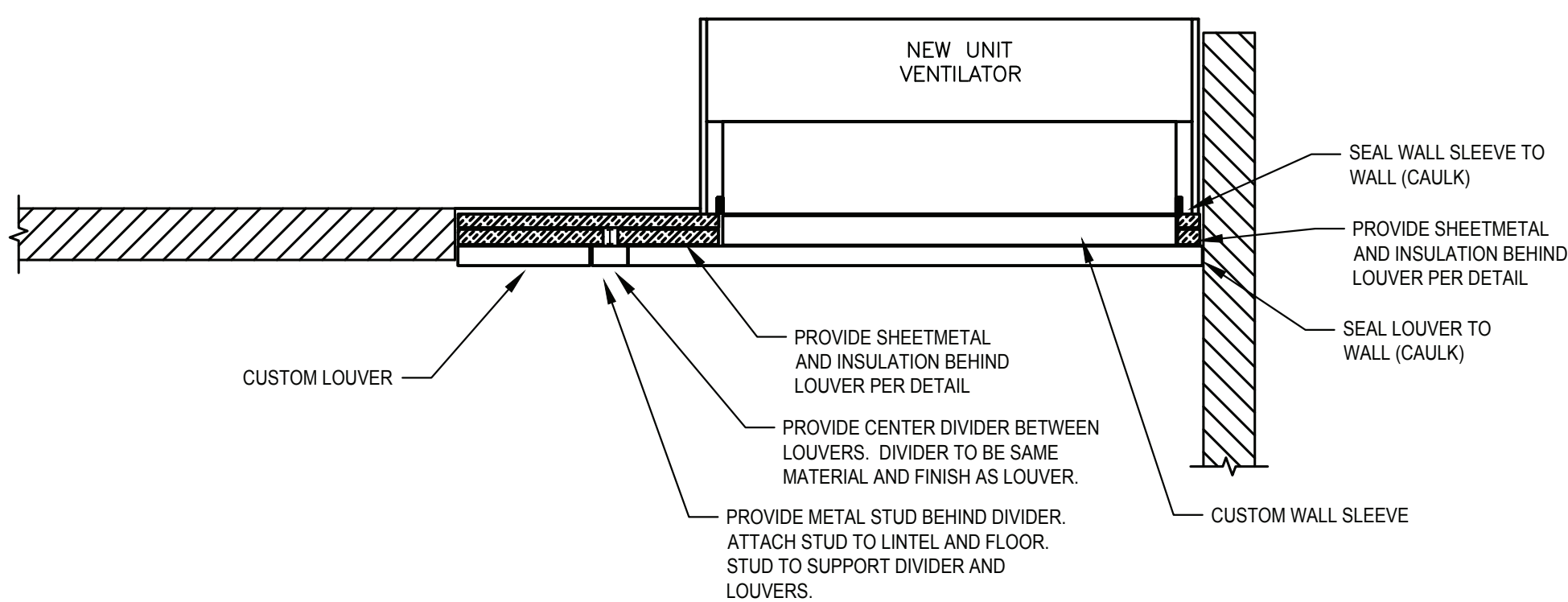

PLAN VIEW
FOR ROOMS: 212 & 213

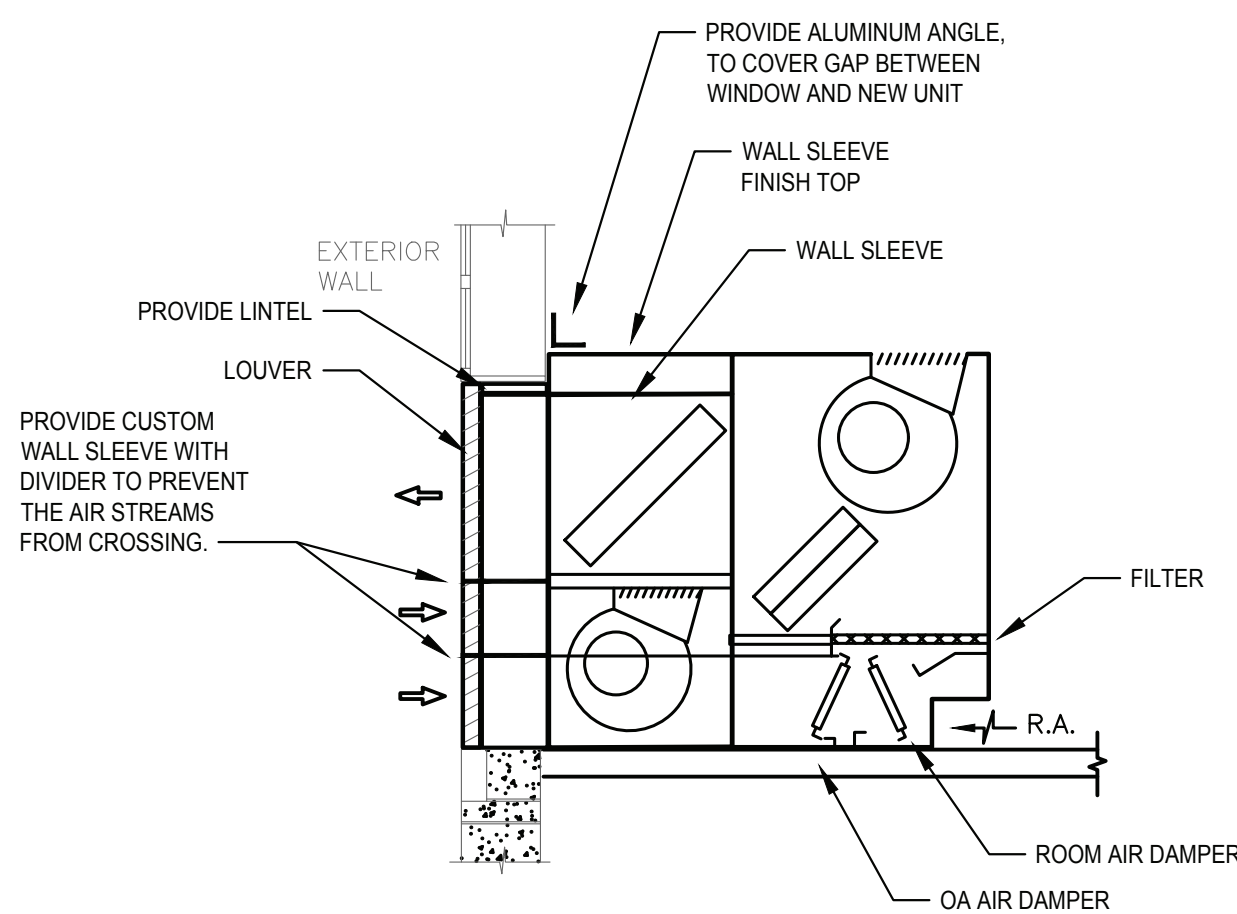

ELEVATION VIEW

NOTE:

1. UNIT IS TO BE INSTALLED TIGHT AGAINST OUTSIDE WALL WITH MANUFACTURERS WALL SLEEVE FULLY INTO ROOM. PROVIDE CUSTOM WALL SLEEVE FROM UNIT VENT TO LOUVER. SLEEVE TO HAVE DIVIDER IN IT TO PREVENT THE AIR STREAMS FROM CROSSING. UNIT TO BE SEALED AGAINST OUTSIDE WALL SO NO OUTSIDE AIR ENTERS UNIT OR ROOM.
2. INSTALL PER MANUFACTURERS RECOMMENDATIONS.

FOR ALL UNITS

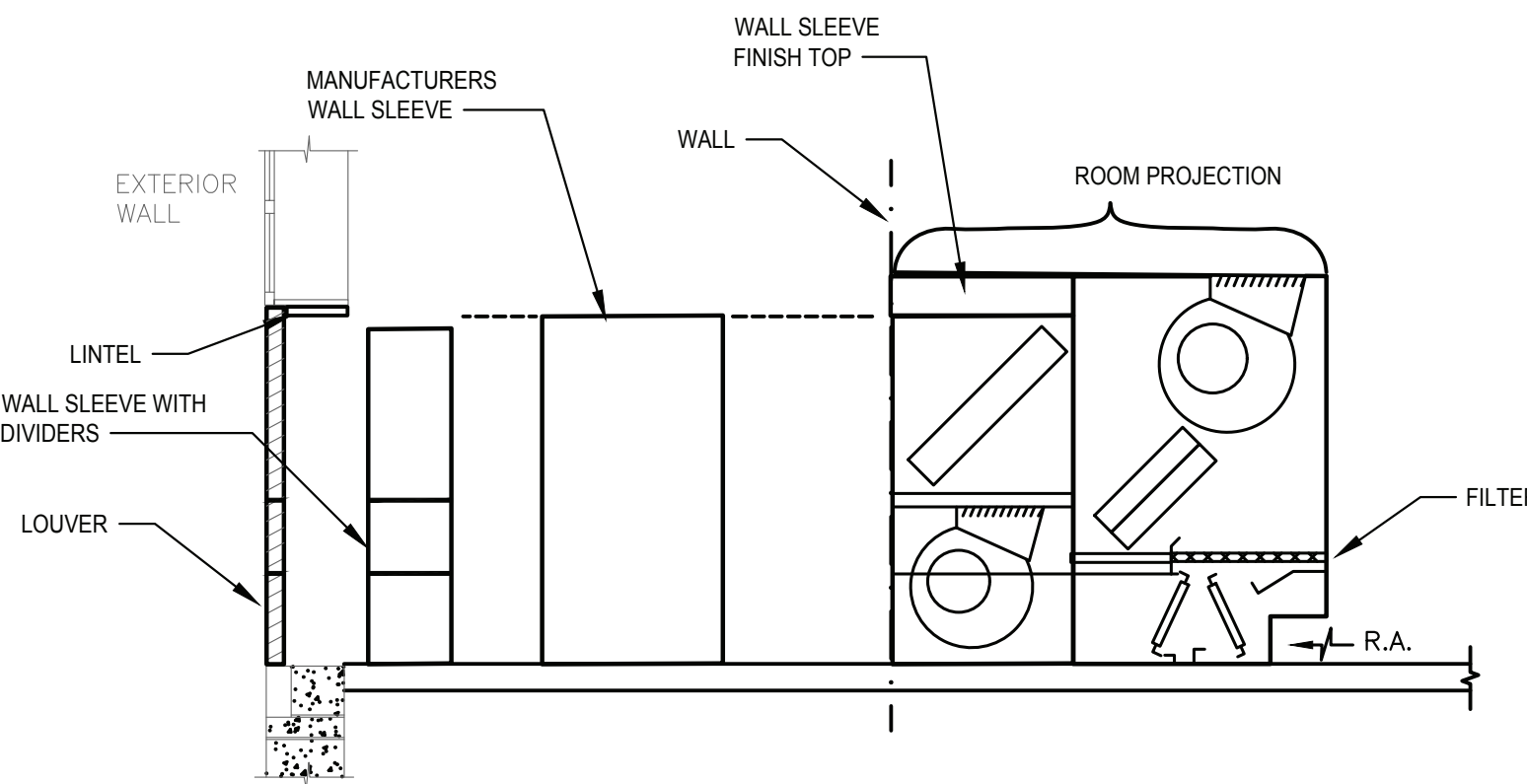

ELEVATION VIEW

FOR ALL UNITS

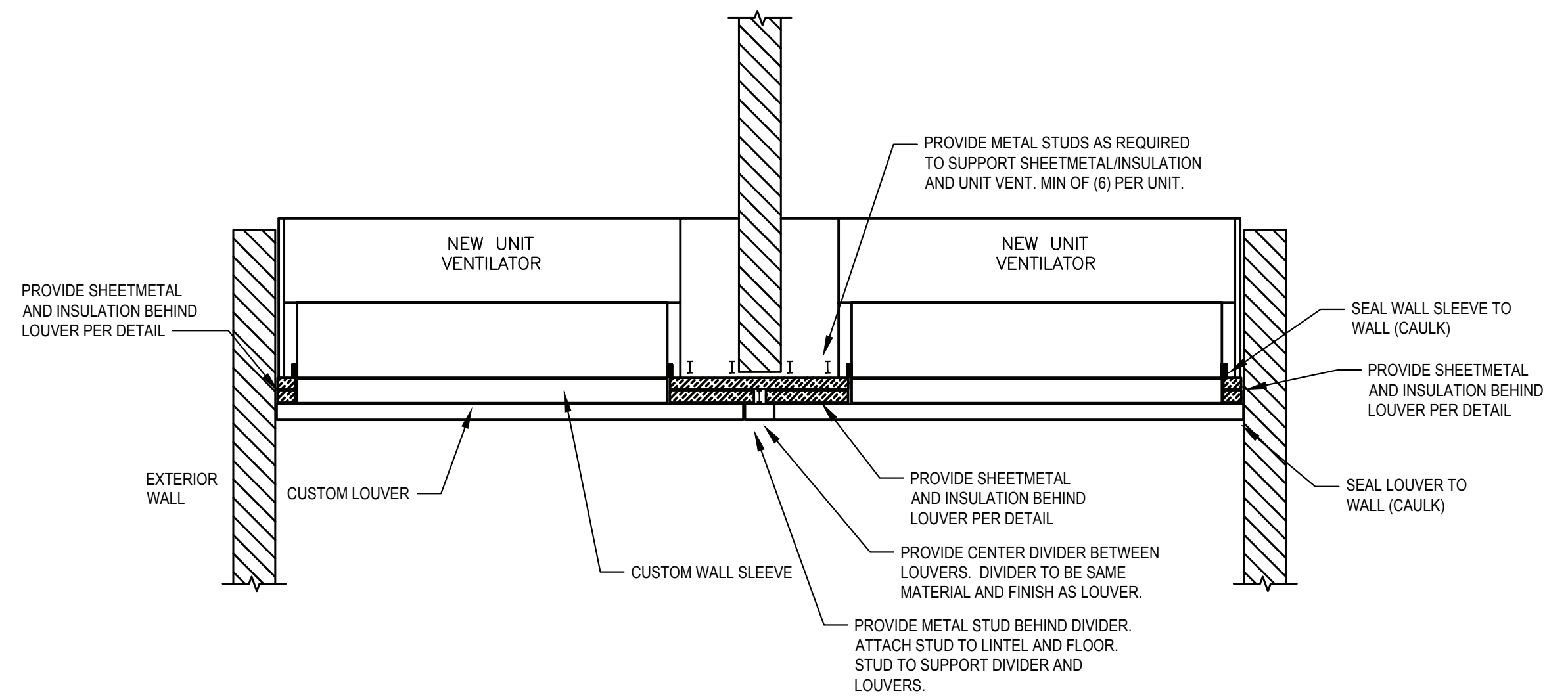

PLAN VIEW

FOR ROOMS: 201, 20, 203, 204, 208, 209, 210, 211

