

Rye City School District

555 Theodore Fremd Ave, Rye, NY 10580

Milton Elementary School

12 Hewlett St, Rye, NY 10580

SED#: 6618-0001-0002-015

DRAWINGS INDEX

1. Statement:
- "The occupied portion of any school building shall always comply with the minimum requirements necessary to maintain a certificate of occupancy."
2. Indication that all school areas to be disturbed during renovation or demolition have been or will be tested for lead and asbestos. Note, the project folder should contain a letter regarding the presence of asbestos.
3. Statement:
- "General safety and security standards for construction projects.
1. All construction materials shall be stored in a safe and secure manner.
2. Fences around construction supplies or debris shall be maintained.
3. Gates shall always be locked unless a worker is in attendance to prevent unauthorized entry.
4. During exterior renovation work, overhead protection shall be provided for any sidewalks or areas immediately beneath the work site or such areas shall be fenced off and provided with warning signs to prevent entry.
5. Workers shall be required to wear photo-identification badges at all times for identification and security purposes while working at occupied sites."
4. Statement:
- "Separation of construction areas from occupied spaces. Construction areas which are under the control of a contractor and therefore not occupied by district staff or students shall be separated from occupied areas. Provisions shall be made to prevent the passage of dust and contaminants into occupied parts of the building. Periodic inspection and repairs of the containment barriers must be made to prevent exposure to dust or contaminants. Gypsum board must be used in exit ways or other areas that require fire infiltration barrier, and shall not be used to separate occupied spaces from construction areas.
1. A specific stairwell and/or elevator should be assigned for construction worker use during work hours. In general, workers may not use corridors, stairs or elevators designated for students or school staff.
2. Large amounts of debris must be removed by using enclosed chutes or a similar sealed system. There shall be no movement of debris through halls of occupied spaces of the building. No material shall be dropped or thrown outside the walls of the building.
3. All occupied parts of the building affected by renovation activity shall be cleaned at the close of each workday. School buildings occupied during a construction project shall maintain required health, safety and educational capabilities at all times that classes are in session."
4. A plan detailing how exiting required by the applicable building code will be maintained.
5. A plan detailing how adequate ventilation will be maintained during construction.
5. Statement:
- "Construction and maintenance operations shall not produce noise in excess of 60 dba in occupied spaces or shall be scheduled for times when the building or affected building spaces are not occupied or acoustical abatement measures shall be taken."
6. Statement:
- "The contractor shall be responsible for the control of chemical fumes, gases, and other contaminants produced by welding, gasoline or diesel engines, roofing, paving, painting, etc. to ensure they do not enter occupied portions of the building or air intakes."
7. Statement:
- "The contractor shall be responsible to ensure that activities and materials which result in "off-gassing" of volatile organic compounds such as glues, paints, furniture, carpeting, wall covering, drapery, etc. are scheduled, cured or ventilated in accordance with manufacturers recommendations before a space can be occupied."
8. Statement:
- "Large and small asbestos abatement projects as defined by 12NYCRR56 shall not be performed while the building is occupied". Note, it is our interpretation that the term "building", as referenced in this section, means a wing or major section of a building that can be completely isolated from the rest of the building with sealed non combustible construction. The isolated portion of the building must contain exits that do not pass through the occupied portion and ventilation systems must be physically separated and sealed at the isolation barrier.
- Exterior work such as roofing, flashing, siding, or soffit work may be performed on occupied buildings provided proper variances are in place as required, and complete isolation of ventilation systems and at windows is provided. Care must be taken to schedule work so that classes are not disrupted by noise or visual distraction.
9. Surfaces that will be disturbed by reconstruction must have a determination made as to the presence of lead. Projects which disturb surfaces that contain lead shall have in the specifications a plan prepared by a certified Lead Risk Assessor or Supervisor which details provisions for occupant protection, worksite preparation, work methods, cleaning and clearance testing which are in general accordance with the HUD Guidelines.

Number	Name	Current Revision	Description	Date	Number	Name	Current Revision	Description	Date
T2-001	TITLE SHEET PHASE 2	3	ISSUED FOR BID	01-19-2021	A2-601	DOOR & WINDOW TYPES & SCHEDULES	3	ISSUED FOR BID	01-19-2021
C2-100	EXISTING SURVEY	3	ISSUED FOR BID	01-19-2021	A2-602	CURTAIN WALL AND ENTRANCE DOOR DETAILS	3	ISSUED FOR BID	01-19-2021
CIP-01	CONSTRUCTION IMPLEMENTATION PLAN - NOTES & MILESTONE SCHEDULES	3	ISSUED FOR BID	01-19-2021	A2-700	FINISH SCHEDULE AND LEGEND	3	ISSUED FOR BID	01-19-2021
CIP-02	CONSTRUCTION IMPLEMENTATION PLAN - SITE PLAN & STAGING	3	ISSUED FOR BID	01-19-2021	A2-701	GROUND FLOOR FINISH PLAN	3	ISSUED FOR BID	01-19-2021
CIP-03	CONSTRUCTION IMPLEMENTATION PLAN - GROUND FLOOR PLAN AND PARTIAL FIRST FLOOR PLAN	3	ISSUED FOR BID	01-19-2021	A2-702	FIRST FLOOR FINISH PLAN	3	ISSUED FOR BID	01-19-2021
CIP-04	CONSTRUCTION IMPLEMENTATION PLAN - FIRST FLOOR PLAN	3	ISSUED FOR BID	01-19-2021	A2-720	LIBRARY FLOORING PATTERN PLAN	3	ISSUED FOR BID	01-19-2021
CIP-05	CONSTRUCTION IMPLEMENTATION PLAN - SECOND FLOOR PLAN AND ROOF PLAN	3	ISSUED FOR BID	01-19-2021	A2-720A	LIBRARY FLOORING PATTERN PLAN ALTERNATE	3	ISSUED FOR BID	01-19-2021
X2-101	GROUND FLOOR CODE COMPLIANCE PLAN	3	ISSUED FOR BID	01-19-2021	A2-721	LIBRARY WALL FINISH PLAN	3	ISSUED FOR BID	01-19-2021
X2-102	FIRST FLOOR CODE COMPLIANCE PLAN	3	ISSUED FOR BID	01-19-2021	A2-730	WALL GRAPHIC AND GLASS FILM TYPES	3	ISSUED FOR BID	01-19-2021
X2-120	LIBRARY LIFE SAFETY PLAN	3	ISSUED FOR BID	01-19-2021	A2-900	FURNITURE SCHEDULE	3	ISSUED FOR BID	01-19-2021
ML-ASB-101	GROUND FLOOR ASBESTOS ABATEMENT	3	ISSUED FOR BID	01-19-2021	A2-901	FURNITURE SCHEDULE	3	ISSUED FOR BID	01-19-2021
ML-ASB-102	ROOF ASBESTOS ABATEMENT	3	ISSUED FOR BID	01-19-2021	A2-910	FIRST FLOOR FURNITURE PLAN	3	ISSUED FOR BID	01-19-2021
D2-101	GROUND FLOOR DEMOLITION PLAN	3	ISSUED FOR BID	01-19-2021	A2-920	LIBRARY FURNITURE PLAN	3	ISSUED FOR BID	01-19-2021
D2-102	FIRST FLOOR DEMOLITION PLAN	3	ISSUED FOR BID	01-19-2021	A2-921	FURNITURE DETAILS - CIRCULATION DESK	3	ISSUED FOR BID	01-19-2021
D2-120	LIBRARY DEMO PLAN	3	ISSUED FOR BID	01-19-2021	A2-922	FURNITURE DETAILS - CIRCULATION DESK	3	ISSUED FOR BID	01-19-2021
A2-100	BASEMENT PLAN	3	ISSUED FOR BID	01-19-2021	A2-923	FURNITURE DETAILS - CIRCULATION DESK	3	ISSUED FOR BID	01-19-2021
A2-101	GROUND FLOOR PLAN	3	ISSUED FOR BID	01-19-2021	A2-924	FURNITURE DETAILS - MAKER SPACE TALL STORAGE & SINK CABINET	3	ISSUED FOR BID	01-19-2021
A2-102	FIRST FLOOR PLAN	3	ISSUED FOR BID	01-19-2021	A2-925	FURNITURE DETAILS - MAKER SPACE WORK TABLE	3	ISSUED FOR BID	01-19-2021
A2-103	SECOND FLOOR PLAN	3	ISSUED FOR BID	01-19-2021	S2-000	GENERAL NOTES	3	ISSUED FOR BID	01-19-2021
A2-110	ROOF PLAN	3	ISSUED FOR BID	01-19-2021	S2-001	SCOPE OF WORK	3	ISSUED FOR BID	01-19-2021
A2-111	ROOF DETAILS	3	ISSUED FOR BID	01-19-2021	S2-100	OVERALL FIRST FLOOR PLAN	3	ISSUED FOR BID	01-19-2021
A2-112	ROOF DETAILS	3	ISSUED FOR BID	01-19-2021	S2-101	ENLARGED FRAMING PLANS	3	ISSUED FOR BID	01-19-2021
A2-113	ROOF DETAILS	3	ISSUED FOR BID	01-19-2021	S2-200	TYPICAL DETAILS	3	ISSUED FOR BID	01-19-2021
A2-120	LIBRARY FLOOR PLAN	3	ISSUED FOR BID	01-19-2021	H2-101	LEGEND, NOTES AND GROUND FLOOR PLAN	3	ISSUED FOR BID	01-19-2021
A2-120A	LIBRARY FLOOR PLAN ALTERNATES	3	ISSUED FOR BID	01-19-2021	H2-201	GROUND FLOOR PLANS	3	ISSUED FOR BID	01-19-2021
A2-121	LIBRARY POWER & TECHNOLOGY FLOOR PLAN	3	ISSUED FOR BID	01-19-2021	H2-202	FIRST FLOOR PLANS	3	ISSUED FOR BID	01-19-2021
A2-121A	LIBRARY POWER & TECHNOLOGY FLOOR PLAN ALTERNATES	3	ISSUED FOR BID	01-19-2021	H2-203	PART GROUND, FIRST, AND SECOND FLOOR PLANS	3	ISSUED FOR BID	01-19-2021
A2-201	EXTERIOR ELEVATIONS	3	ISSUED FOR BID	01-19-2021	H2-204	BOILER ROOM PLANS AND DETAIL SCHEDULES	3	ISSUED FOR BID	01-19-2021
A2-210	INTERIOR ELEVATIONS - LIBRARY	3	ISSUED FOR BID	01-19-2021	H2-301	LEGENDS, ABBREVIATIONS, AND NOTES	3	ISSUED FOR BID	01-19-2021
A2-211	INTERIOR ELEVATIONS - LIBRARY & ALTERNATES	3	ISSUED FOR BID	01-19-2021	H2-401	ELECTRICAL REMOVALS PLAN	3	ISSUED FOR BID	01-19-2021
A2-300	WALL TYPES	3	ISSUED FOR BID	01-19-2021	H2-402	DETAILS	3	ISSUED FOR BID	01-19-2021
A2-301	BUILDING SECTIONS	3	ISSUED FOR BID	01-19-2021	P2-201	LEGEND, SCHEDULE AND PART FIRST FLOOR PLANS	3	ISSUED FOR BID	01-19-2021
A2-302	LIBRARY BUILDING SECTIONS AND ALTERNATE	3	ISSUED FOR BID	01-19-2021	P2-202	BOILER ROOM PLANS	3	ISSUED FOR BID	01-19-2021
A2-310	WALL SECTIONS	3	ISSUED FOR BID	01-19-2021	E2-001	LEGENDS, ABBREVIATIONS, AND NOTES	3	ISSUED FOR BID	01-19-2021
A2-311	WALL SECTIONS	3	ISSUED FOR BID	01-19-2021	E2-101	ELECTRICAL REMOVALS PLAN	3	ISSUED FOR BID	01-19-2021
A2-321	WALL SECTION DETAILS	3	ISSUED FOR BID	01-19-2021	E2-201	NEW ELECTRICAL LIGHTING PLAN	3	ISSUED FOR BID	01-19-2021
A2-322A	LIBRARY KIVA - TIERED SEATING	3	ISSUED FOR BID	01-19-2021	E2-202	EXTERIOR EMERGENCY LIGHTING	3	ISSUED FOR BID	01-19-2021
A2-323A	LIBRARY KIVA - TIERED SEATING	3	ISSUED FOR BID	01-19-2021	E2-301	NEW ELECTRICAL POWER AND FIRE ALARM PLAN	3	ISSUED FOR BID	01-19-2021
A2-324	CASEWORK- SECURITY OFFICE	3	ISSUED FOR BID	01-19-2021	E2-601	ELECTRICAL RISERS	3	ISSUED FOR BID	01-19-2021
A2-400	CEILING FIXTURE AND MATERIAL LEGENDS	3	ISSUED FOR BID	01-19-2021	E2-601	ELECTRICAL SCHEDULES	3	ISSUED FOR BID	01-19-2021
A2-401	GROUND FLOOR REFLECTED CEILING PLAN	3	ISSUED FOR BID	01-19-2021	E2-701	ELECTRICAL DETAILS	3	ISSUED FOR BID	01-19-2021
A2-402	FIRST FLOOR REFLECTED CEILING PLAN	3	ISSUED FOR BID	01-19-2021	E2-702	ELECTRICAL DETAILS	3	ISSUED FOR BID	01-19-2021
A2-420	LIBRARY REFLECTED CEILING PLAN	3	ISSUED FOR BID	01-19-2021	AVE2-001	AUDIOVISUAL KEYS, NOTES AND SCHEDULES	3	ISSUED FOR BID	01-19-2021
A2-420A	LIBRARY REFLECTED CEILING PLAN ALTERNATE	3	ISSUED FOR BID	01-19-2021	AVE2-101	AUDIOVISUAL FLOOR PLAN - LIBRARY	3	ISSUED FOR BID	01-19-2021
A2-501	ENTRANCE DEMOLITION, FLOOR, CEILING AND FINISH PLANS	3	ISSUED FOR BID	01-19-2021	AVE2-111	AUDIOVISUAL RCP - LIBRARY	3	ISSUED FOR BID	01-19-2021
A2-502	SECURE ENTRY AND LOBBY ELEVATIONS	3	ISSUED FOR BID	01-19-2021	AVE2-201	HEARING LOOP SYSTEM LOOP WIRE LAYOUTS AND DIAGRAMS - LIBRARY	3	ISSUED FOR BID	01-19-2021

LIST OF DRAWINGS TO BE PRINTED IN COLOR

T2-001 TITLE SHEET

X2-101 GROUND FLOOR CODE COMPLIANCE PLAN

X2-102 FIRST FLOOR CODE COMPLIANCE PLAN

D2-120 LIBRARY LIFE SAFETY PLAN

D2-101 GROUND FLOOR DEMOLITION PLAN

D2-102 FIRST FLOOR DEMOLITION PLAN

D2-120 LIBRARY DEMOLITION PLAN

A2-121A LIBRARY POWER AND TECHNOLOGY PLAN ALTERNATE

A2-501 ENTRANCE DEMOLITION, FLOOR, CEILING AND FINISH PLANS

A2-700 FINISH SCHEDULE & LEGEND

A2-730 WALL GRAPHIC AND GLAZING FILM TYPES

AVE2-201 HEARING LOOP SYSTEM LOOP WIRE LAYOUTS AND DIAGRAMS - LIBRARY

BID PROJECTS

PROJECT 1: ALL WORK NOT INCLUDED IN PROJECTS 2 & 4 LISTED BELOW

PROJECT 2: LIBRARY RENOVATION & SUPPORT SERVICES SUITE

ALTERNATE 2A: TELECOIL HEARING LOOP FOR LIBRARY

ALTERNATE 2B: KIVA TIERED SEATING FOR LIBRARY

ALTERNATE 2C: NEW FLOORING, CEILING AND LIGHTING IN CORRIDOR

PROJECT 3: NOT USED

PROJECT 4: ASPHALT SHINGLE ROOF & COPPER CAP FLASHING REPLACEMENT

LOCATION MAP



MILTON KEY PLAN

1" = 80'

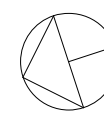

Revision Schedule		
No.	Description	Date
1	SED SUBMISSION	09-15-2020
3	ISSUED FOR BID	01-19-2021

Geddis
Architects

Architecture. Planning. Interiors

71 Old Post Road
P.O. Box 1020
Southport, CT 06890
(203) 256-8700



Transforming Education by Design

259 Water Street Suite 1L
Warren , RI 02885 USA
+1 401-289-2789



BARILE GALLAGHER & ASSOCIATES

CONSULTING ENGINEERS
39 MARBLE AVE. PLEASANTVILLE, NY 10570
914.328.6060 GENERAL@BGA-ENG.COM www.BGA-ENG.COM

Construction Manager
SAVIN ENGINEERS, P.C.
3 Campus Drive
Pleasantville, NY 10570
914-769-3200

Structural Engineer
ODEH ENGINEERS
1223 Mineral Spring Ave
North Providence, RI 02904
401-724-1771

Civil Engineer
WESTON & SAMPSON
1 Winners Circle, Suite 130
Albany, NY 12205
518-463-4400

Roof Consultant
WATSKY ASSOCIATES INC.
20 Madison Ave
Valhalla, NY 10595
914-948-3450

Acoustic Consultant
DP DESIGN
12 Cold Spring Street
Providence, RI
401-861-3218

AV Consultant
CAVANAUGH TOCCI
327 F Boston Post Road
Sudbury, MA 01776-3027
978-443-7871

SED#: 6618-0001-0002-015

PROJECT

Rye City Schools
555 Theodore Fremd Ave, Suite B-101
Milton Elementary School

12 Hewlett St, Rye, NY 10580

TITLE SHEET PHASE 2

PROJECTS 1, 2 & 4

SEAL & SIGNATURE: _____ DATE: 04/22/20
PROJECT No: 9200
DRAWING BY: Author
CHK BY: _____ Checker
DWG No: T2-001

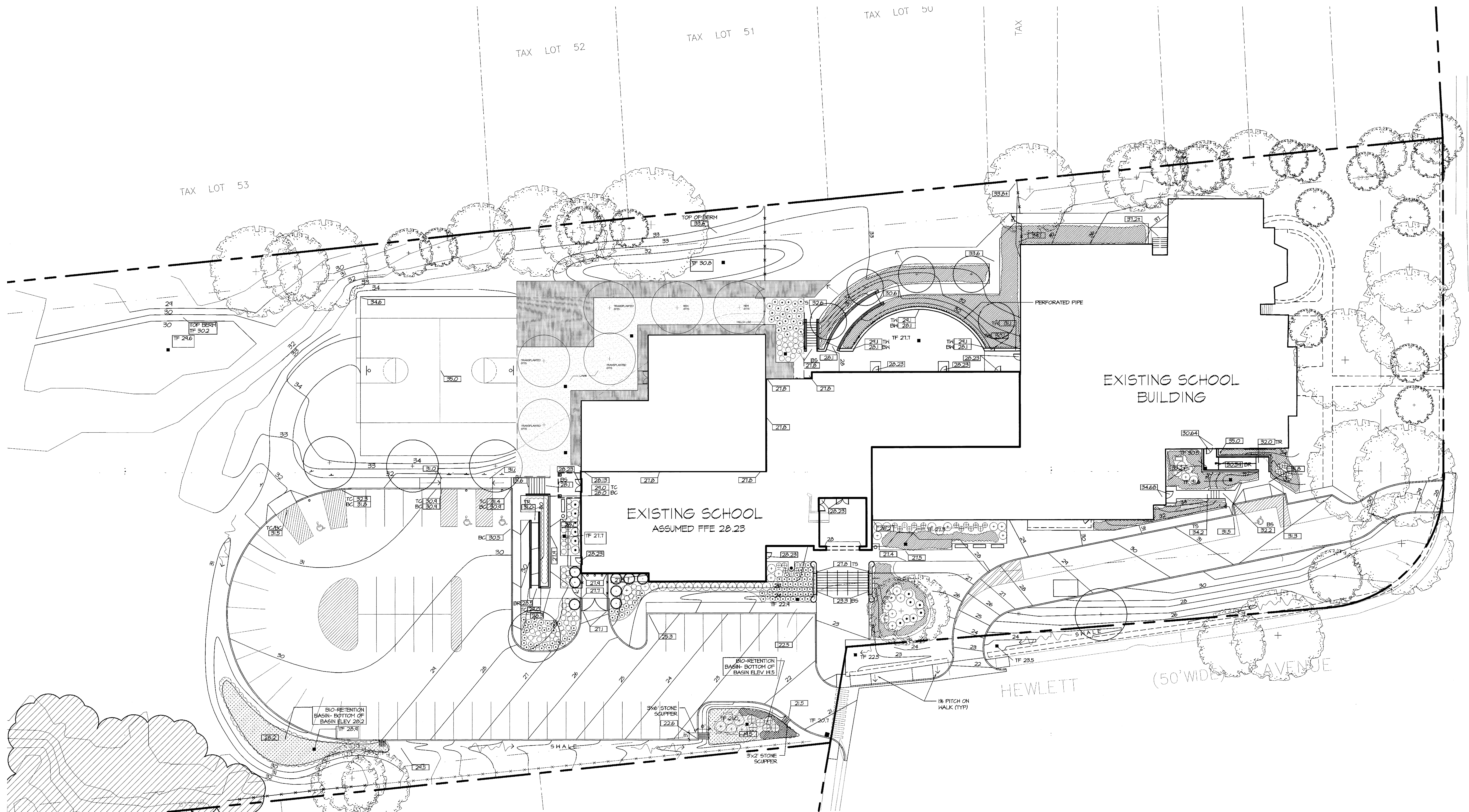

EXISTING CONDITIONS NOTE
EXISTING CONDITIONS SHOWN ARE APPROXIMATE. CONTRACTOR TO VERIFY EXISTING CONDITIONS PRIOR TO CONSTRUCTION. NOTIFY ARCHITECT OF ANY DISCREPANCIES PRIOR TO COMMENCEMENT OF WORK.

GENERAL NOTES
1. SURVEY DATA TAKEN FROM A PLAN ENTITLED: "TOPOGRAPHICAL SURVEY OF TAX LOT 671 BLOCK 1 (SECTION 55.3) ON THE OFFICIAL TAX ASSESSMENT MAPS OF THE CITY OF RYE, WESTCHESTER COUNTY, NEW YORK," PREPARED BY ARISTOTLE BOURNAZOS, P.C., SURVEYORS-PLANNERS, 20 CEDAR STREET, NEW ROCHELLE, NEW YORK, 10801 PHONE: (914) 633-0100 FAX: (914) 633-1182, SCALE: 1" = 30', DATE: SEPT. 21, 2001, DRAWN BY: JAP, CHECKED BY: KLS.
2. SUPPLEMENTAL EXISTING CONDITIONS TAKEN FROM PLANS GENERATED BY BLADES & GOVEN AND FLETCHER - THOMPSON FOR THE ADDITIONS AND RENOVATIONS PROJECT FOR THE MILTON ELEMENTARY SCHOOL.
3. ELEVATIONS ARE BASED ON NVD DATUM.
4. THE SLOPE OF ALL NEW ACCESSIBLE ROUTES SHALL NOT EXCEED 5%. THE GROSS SLOPES OF ALL NEW WALKS SHALL NOT EXCEED 2%.

Revision Schedule		
No.	Description	Date
3	ISSUED FOR BID	01-19-2021

Geddis Architects
Architecture. Planning. Interiors
71 Old Post Road
P.O. Box 1020
Southport, CT 06890
(203) 256-8700

Fielding International
Transforming Education by Design
259 Water Street Suite 1L
Warren, RI 02885 USA
+1 401-289-2789

bga
BARILE GALLAGHER & ASSOCIATES
CONSULTING ENGINEERS
39 MARBLE AVENUE PLEASANTVILLE, NY 10570
914.328.6060 General@BGA-Eng.com www.BGA-Eng.com

Construction Manager
SAVIN ENGINEERS, P.C.
3 Campus Drive
Pleasantville, NY 10570
914-769-3200
Structural Engineer
ODEH ENGINEERS
1223 Mineral Spring Ave
North Providence, RI 02904
401-724-1771
Civil Engineer
WESTON & SAMPSON
1 Winners Circle, Suite 130
Albany, NY 12205
518-463-4400
Acoustic Consultant
DP DESIGN
12 Cold Spring Street
Providence, RI
401-861-3218
AV Consultant
CAVANAUGH TOCCI
327 F Boston Post Road
Sudbury, MA 01776-3027
978-443-7871

SED#: 6618-0001-0002-015
PROJECT
Rye City Schools
555 Theodore Fremd Ave, Suite B-101
Milton Elementary School
12 Hewlett St, Rye, NY 10580

EXISTING SURVEY
SEAL & SIGNATURE | DATE: 09/15/20
PROJECT No: 9200
DRAWING BY: Author
CHK BY: Checker
DWG No: C2-100

[illegible]

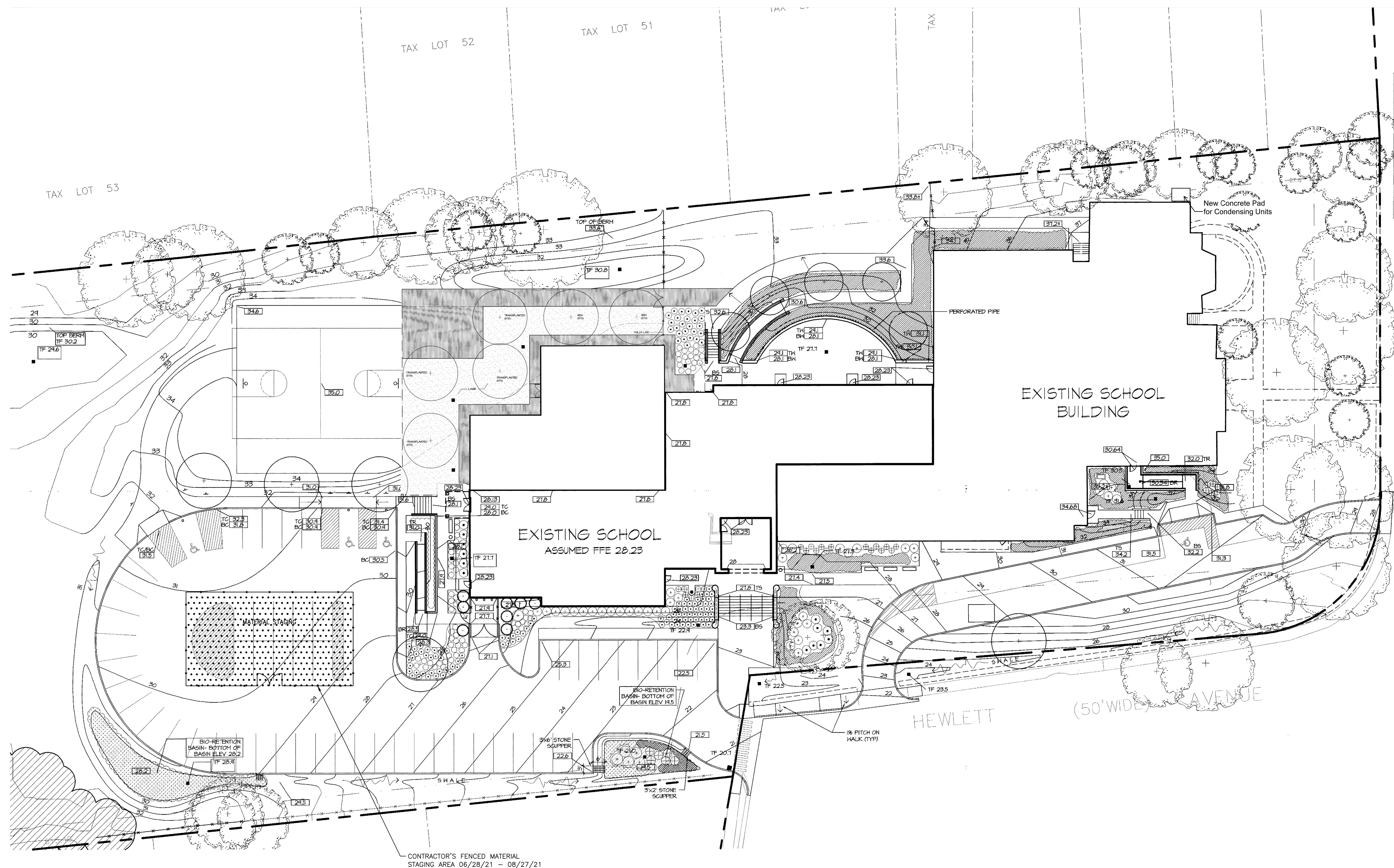
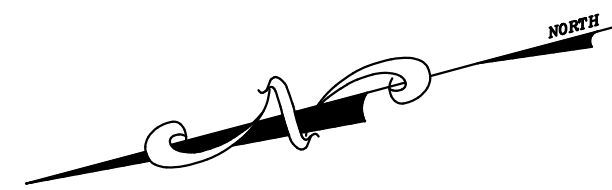

EXISTING CONDITIONS NOTE
EXISTING CONDITIONS SHOWN ARE APPROXIMATE. CONTRACTOR TO VERIFY EXISTING CONDITIONS PRIOR TO CONSTRUCTION. NOTIFY ARCHITECT OF ANY DISCREPANCIES PRIOR TO COMMENCEMENT OF WORK.

- GENERAL NOTES**
1. SURVEY DATA TAKEN FROM A PLAN ENTITLED: "TOPOGRAPHICAL SURVEY OF TAX LOT 61 BLOCK 1 SECTION 19.11 ON THE OFFICIAL TAX ASSESSMENT MAPS OF THE CITY OF RYE, WESTCHESTER COUNTY, NEW YORK," PREPARED BY ARISTOTLE BOURNAZOS, P.C., SURVEYORS-PLANNERS, 20 CEDAR STREET, NEW ROCHELLE, NEW YORK, 10801. PHONE: (914) 639-0100 FAX: (914) 639-1162. SCALE 1" = 30'; DATE SEPT. 2, 2001, DRAWN BY J.A.P., CHECKED BY K.L.S.
 2. SUPPLEMENTAL EXISTING CONDITIONS TAKEN FROM PLANS GENERATED BY BLACES & GOVEN AND FLETCHER - THOMPSON FOR THE ADDITIONS AND RENOVATIONS PROJECT FOR THE MILTON ELEMENTARY SCHOOL.
 3. ELEVATIONS ARE BASED ON NGVD DATUM.
 4. THE SLOPE OF ALL NEW ACCESSIBLE ROUTES SHALL NOT EXCEED 5%. THE GROSS SLOPES OF ALL NEW WALKS SHALL NOT EXCEED 2%.

CONSTRUCTION IMPLEMENTATION PLAN - SITE PLAN

SCALE: N.T.S.

Revision Schedule		
No.	Description	Date
SD - ISSUED FOR PRICING		2020-02-24
1	ISSUED FOR BID	01/19/2021

KEY PLAN

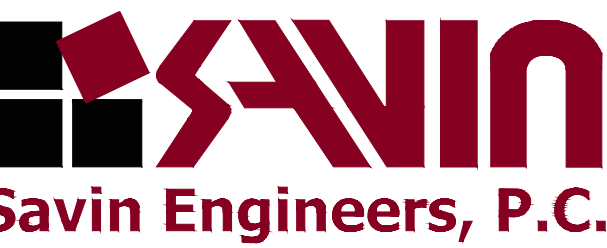
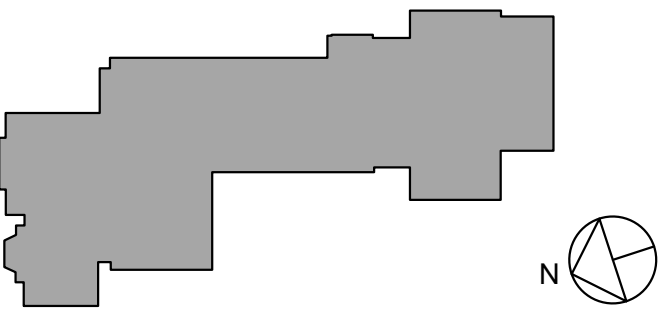

Geddis Architects

Architecture. Planning. Interiors

71 Old Post Road
P.O. Box 1020
Southport, CT 06890
(203) 256-8700



Transforming Education by Design

259 Water Street Suite 1L
Warren, RI 02885 USA
+1 401-289-2789



BARILE GALLAGHER & ASSOCIATES

CONSULTING ENGINEERS

39 MARBLE AVENUE PLEASANTVILLE, NY 10570
914-328-6060 General@BGA-Eng.com www.BGA-Eng.com

Construction Manager
SAVIN ENGINEERS, P.C.
3 Campus Drive
Pleasantville, NY 10570
914-769-3200

Structural Engineer
ODEH ENGINEERS
1223 Mineral Spring Ave
North Providence, RI 02904
401-724-1771

Civil Engineer
WESTON & SAMPSON
1 Winners Circle, Suite 130
Albany, NY 12205
518-463-4400

Acoustic Consultant
DP DESIGN
12 Cold Spring Street
Providence, RI
401-861-3218

AV Consultant
CAVANAUGH TOCCI
327 F Boston Post Road
Sudbury, MA 01776-3027
978-443-7871

SED#: 6618-0001-0002-015

PROJECT

Rye City Schools
555 Theodore Fremd Ave, Suite B-101
Milton Elementary School

12 Hewlett St, Rye, NY 10580

Drawn By: AA Checked By: OH
Scale: Date: 12/30/2020

CONSTRUCTION IMPLEMENTATION PLAN - SITE PLAN & STAGING

SEAL & SIGNATURE DATE: 12/18/19
PROJECT No: 9200
DRAWING BY:
CHK BY:
DWG No:
CIP-02

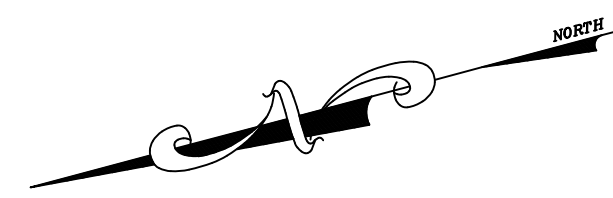

ERECT BARRICADE AT STAIR WITH SIGN STATING: "THIS SCHOOL ENTRANCE IS CLOSED FOR THE SUMMER. TO ACCESS BUILDING ENTER -----"

INSTALL PLASTIC OVER EXISTING DOOR

INSTALL TEMP. WALL WITH ZIPPER OPENING.

INSTALL TEMP. WALL WITH ZIPPER OPENING.

INSTALL PLASTIC WITH ZIPPER AT DOOR

INSTALL PLASTIC OVER EXISTING DOOR

INSTALL PLASTIC OVER EXISTING DOOR

INSTALL TEMP. WALL WITH ZIPPER OPENING.

CONSTRUCTION IMPLEMENTATION PLAN - GROUND FLOOR PLAN

SCALE: N.T.S.

NOTE:
GO TO PROVIDE AND MAINTAIN NEGATIVE AIR WITHIN CONSTRUCTION AREAS SEALED OFF BY TEMPORARY BARRIERS DURING ALL PHASES OF CONSTRUCTION.

PLASTIC WITH ZIPPER

THIS AREA NEEDS TO BE COMPLETED BY AUGUST 27, 2021 FOR SCHOOL USE 2021/2022 SCHOOL YEAR

CONSTRUCTION IMPLEMENTATION PLAN - PARTIAL FIRST FLOOR PLAN

SCALE: N.T.S.

Revision Schedule		
No.	Description	Date
	SD - ISSUED FOR PRICING	2020-02-24
1	ISSUED FOR BID	01/19/2021

KEY PLAN

Savin Engineers, P.C.

Geddis Architects

Architecture. Planning. Interiors

71 Old Post Road
P.O. Box 1020
Southport, CT 06890
(203) 256-8700

Fielding International

Transforming Education by Design

259 Water Street Suite 1L
Warren, RI 02885 USA
+1 401-289-2789

bga

BARILE GALLAGHER & ASSOCIATES

CONSULTING ENGINEERS

39 MARBLE AVENUE PLEASANTVILLE, NY 10570
914.328.6060 General@BGA-Eng.com www.BGA-Eng.com

Construction Manager
SAVIN ENGINEERS, P.C.
3 Campus Drive
Pleasantville, NY 10570
914-769-3200

Structural Engineer
ODEH ENGINEERS
1223 Mineral Spring Ave
North Providence, RI 02904
401-724-1771

Civil Engineer
WESTON & SAMPSON
1 Winners Circle, Suite 130
Albany, NY 12205
518-463-4400

Acoustic Consultant
DP DESIGN
12 Cold Spring Street
Providence, RI
401-861-3218

AV Consultant
CAVANAUGH TOCCI
327 F Boston Post Road
Sudbury, MA 01776-3027
978-443-7871

SED#: 6618-0001-0002-015

PROJECT

Rye City Schools

555 Theodore Fremd Ave, Suite B-101

Milton Elementary School

12 Hewlett St, Rye, NY 10580

Drawn By:	AA	Checked By:	OH
Scale:		Date:	12/30/2020

CONSTRUCTION IMPLEMENTATION PLAN - GROUND FLOOR PLAN AND PARTIAL FIRST FLOOR PLAN

SEAL & SIGNATURE	DATE:	12/18/19
	PROJECT No:	9200
	DRAWING BY:	
	CHK BY:	
	DWG No:	CIP-03

MLT01_CIP-03.dwg

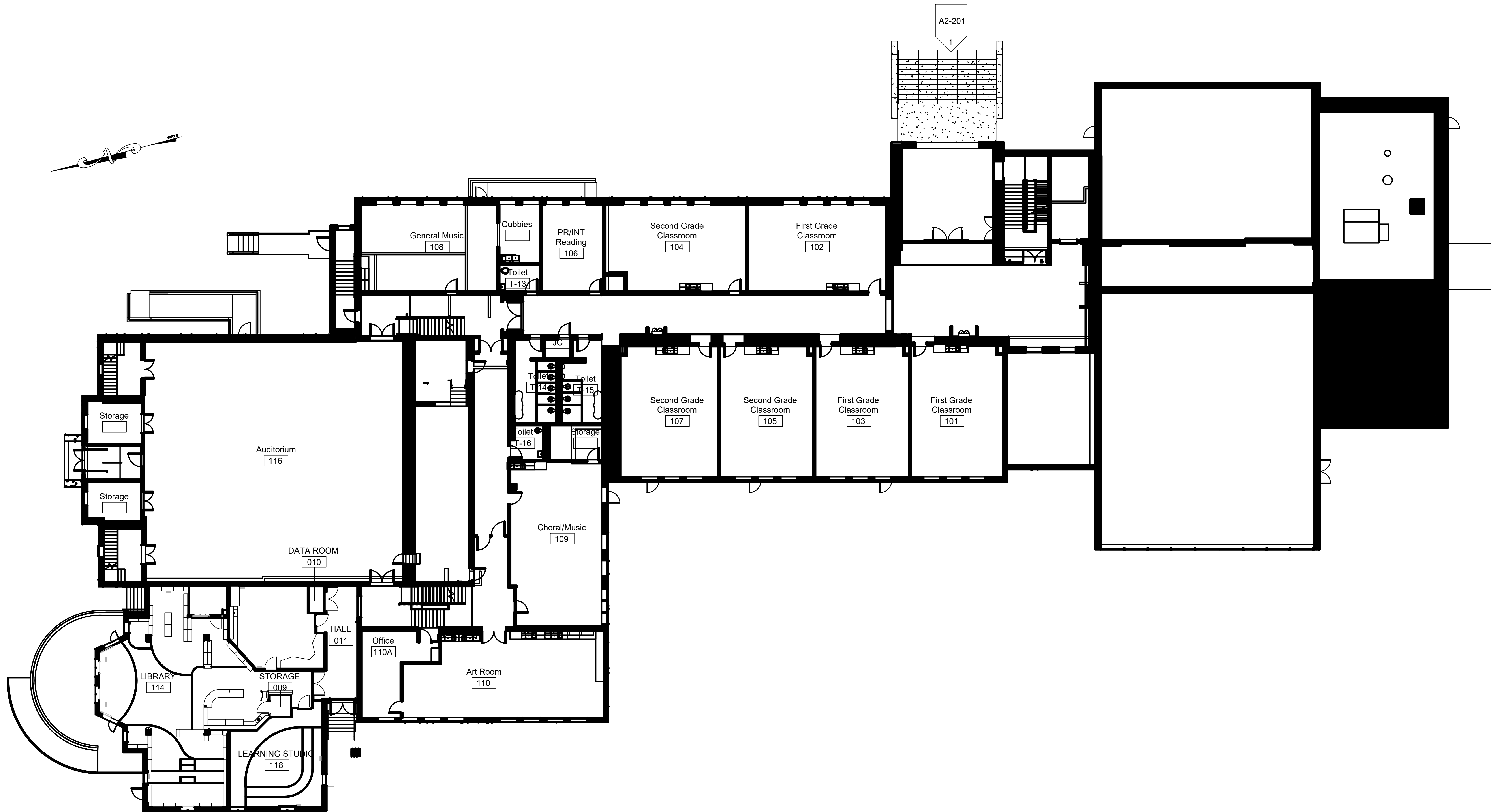

1

CONSTRUCTION IMPLEMENTATION PLAN - FIRST FLOOR

SCALE: N.T.S.

Revision Schedule		
No.	Description	Date
	SD - ISSUED FOR PRICING	2020-02-24
1	ISSUED FOR BID	01/19/2021

KEY PLAN

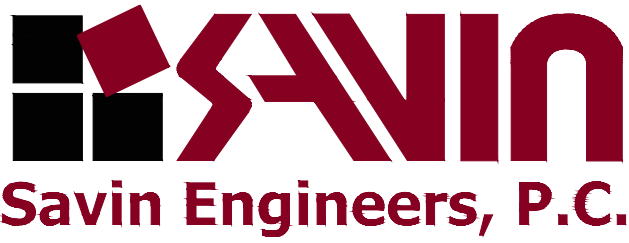
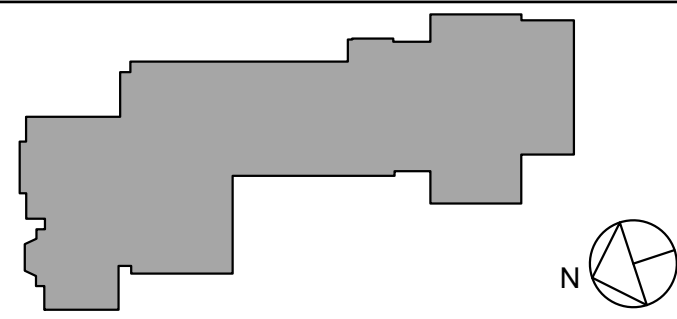

Geddis Architects

Architecture. Planning. Interiors

71 Old Post Road
P.O. Box 1020
Southport, CT 06890
(203) 256-8700



Transforming Education by Design

259 Water Street Suite 1L
Warren, RI 02885 USA
+1 401-289-2789



BARILE GALLAGHER & ASSOCIATES

CONSULTING ENGINEERS

39 MARBLE AVENUE PLEASANTVILLE, NY 10570
914.328.6060 General@BG&A-Eng.com www.BG&A-Eng.com

Construction Manager
SAVIN ENGINEERS, P.C.
3 Campus Drive
Pleasantville, NY 10570
914-769-3200

Structural Engineer
ODEH ENGINEERS
1223 Mineral Spring Ave
North Providence, RI 02904
401-724-1771

Civil Engineer
WESTON & SAMPSON
1 Winners Circle, Suite 130
Albany, NY 12205
518-463-4400

Acoustic Consultant
DP DESIGN
12 Cold Spring Street
Providence, RI
401-861-3218

AV Consultant
CAVANAUGH TOCCI
327 F Boston Post Road
Sudbury, MA 01776-3027
978-443-7871

SED#: 6618-0001-0002-015

PROJECT

Rye City Schools

555 Theodore Fremd Ave, Suite B-101

Milton Elementary School

12 Hewlett St, Rye, NY 10580

Drawn By: AA
Scale: 1"=1'-0"
Checked By: QH
Date: 12/30/2020

CONSTRUCTION IMPLEMENTATION
PLAN - FIRST FLOOR PLAN

SEAL & SIGNATURE
DATE: 12/18/19
PROJECT No: 9200
DRAWING BY:
CHK BY:
DWG No: CIP-04

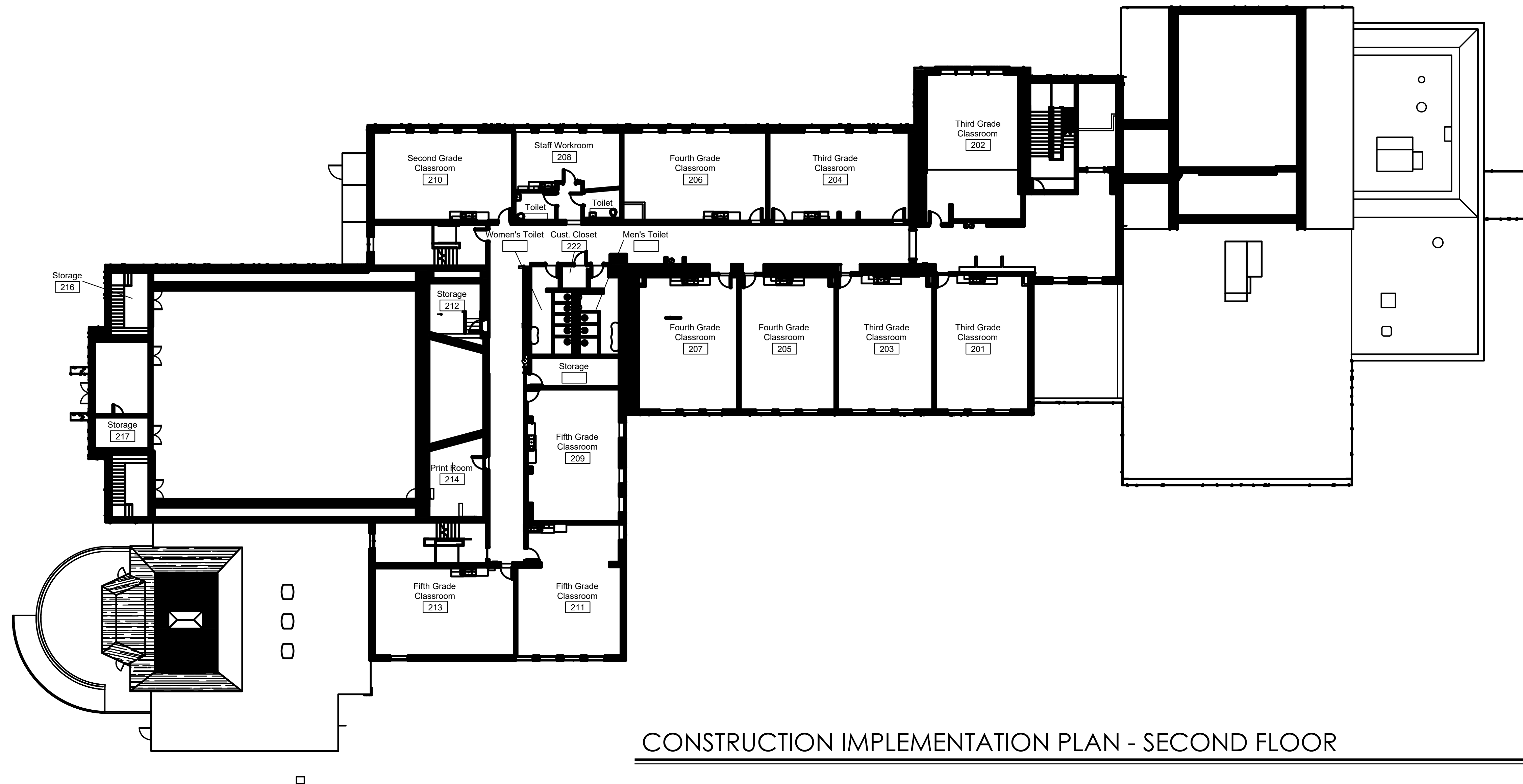
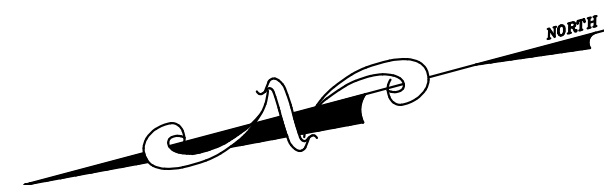

CONSTRUCTION IMPLEMENTATION PLAN - SECOND FLOOR

SCALE: N.T.S.

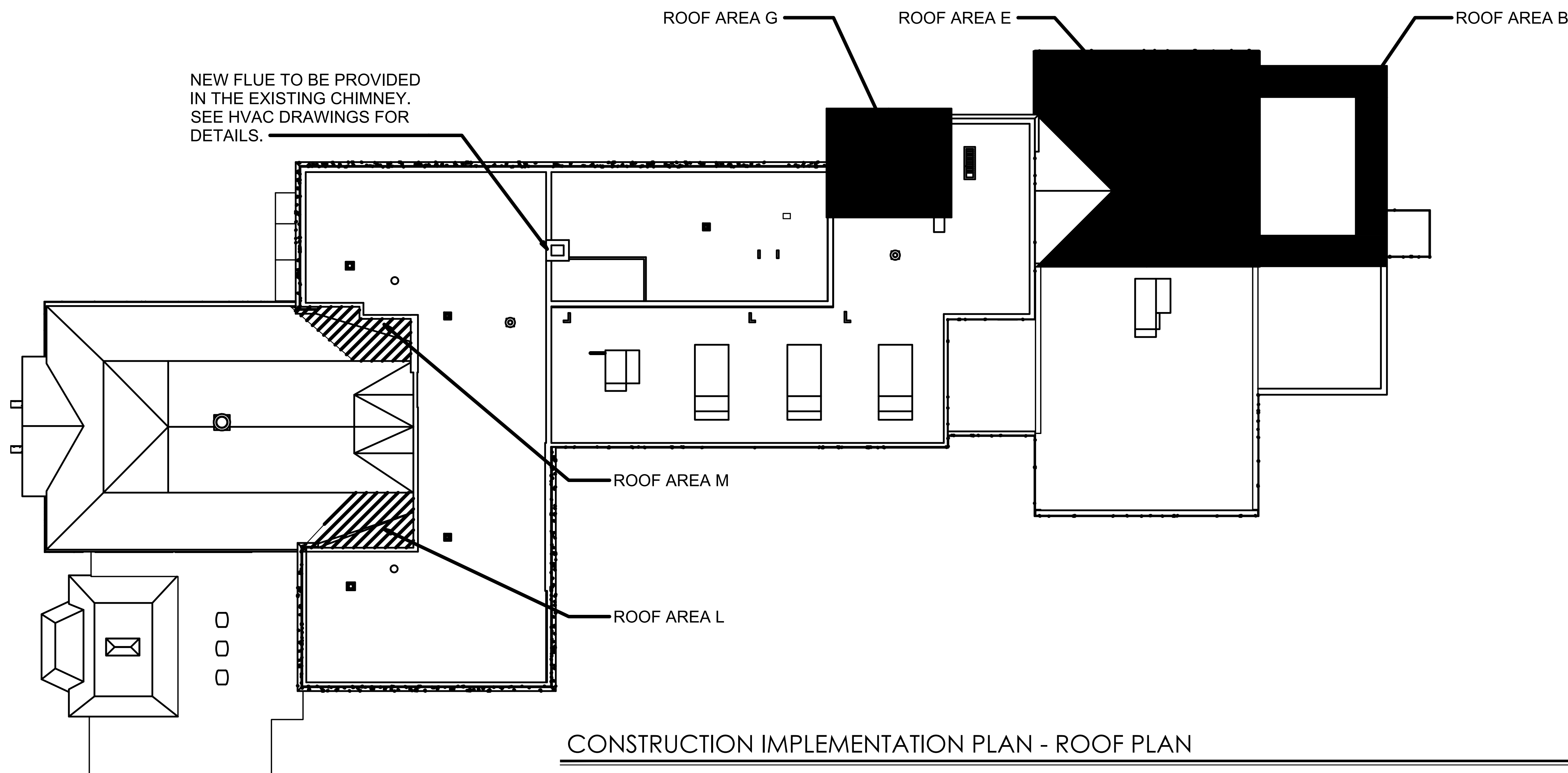

CONSTRUCTION IMPLEMENTATION PLAN - ROOF PLAN

SCALE: N.T.S.

Revision Schedule		
No.	Description	Date
	SD - ISSUED FOR PRICING	2020-02-24
1	ISSUED FOR BID	01/19/2021

KEY PLAN

SAVIN
Savin Engineers, P.C.

Geddis Architects
Architecture. Planning. Interiors
71 Old Post Road
P.O. Box 1020
Southport, CT 06890
(203) 256-8700

f Fielding International
Transforming Education by Design
259 Water Street Suite 1L
Warren, RI 02885 USA
+1 401-289-2789

bga
BARILE GALLAGHER & ASSOCIATES
CONSULTING ENGINEERS
39 MARBLE AVENUE PLEASANTVILLE, NY 10570
914.328.6060 General@BG&A-Eng.com www.BG&A-Eng.com

Construction Manager
SAVIN ENGINEERS, P.C.
3 Campus Drive
Pleasantville, NY 10570
914-769-3200

Structural Engineer
ODEH ENGINEERS
1223 Mineral Spring Ave
North Providence, RI 02904
401-724-1771

Civil Engineer
WESTON & SAMPSON
1 Winners Circle, Suite 130
Albany, NY 12205
518-463-4400

Acoustic Consultant
DP DESIGN
12 Cold Spring Street
Providence, RI
401-861-3218

AV Consultant
CAVANAUGH TOCCI
327 F Boston Post Road
Sudbury, MA 01776-3027
978-443-7871

SED#: 6618-0001-0002-015

PROJECT
Rye City Schools
555 Theodore Fremd Ave, Suite B-101
Milton Elementary School
12 Hewlett St, Rye, NY 10580

Drawn By:	AA	Checked By:	CH
Scale:		Date:	12/30/2020

CONSTRUCTION IMPLEMENTATION PLAN - SECOND FLOOR PLAN AND ROOF PLAN

SEAL & SIGNATURE	DATE:	12/18/19
	PROJECT No:	9200
	DRAWING BY:	
	CHK BY:	
	DWG No:	CIP-05

MLT001_CIP-05.dwg



GROUND FLOOR CODE COMPLIANCE PLAN

SCALE: 1/16" = 1'-0"

LEGEND

SCOPE OF WORK

GENERAL CODE DATA

OCCUPANCY GROUP	E
CONSTRUCTION TYPE	IIIB
HEIGHT OF BUILDING	3 STORIES

LEGEND

NEW 1-HR RATED FIRE PARTITION
NEW 2-HR RATED FIRE BARRIER

NOTES

- EXISTING PARTITIONS WITHIN SCOPE OF WORK TO BE ALTERED TO COMPLY WITH 1 HOUR OR 2 HOUR RATING TO UNDERSIDE OF DECK. ANY VOIDS TO BE FILLED SOLID WITH US GYP BD "THERMAFIBER" SAFING INSULATION.

MILTON KEY PLAN

1" = 80'



Revision Schedule		
No.	Description	Date
1	SED SUBMISSION	09-15-2020
2	SED SUBMISSION: Addendum #1	01-11-2021
3	ISSUED FOR BID	01-19-2021

Geddis Architects

Architecture. Planning. Interiors

71 Old Post Road
P.O. Box 1020
Southport, CT 06890
(203) 256-8700

Fielding International

Transforming Education by Design

259 Water Street Suite 1L
Warren , RI 02885 USA
+1 401-289-2789

bga

BARILE GALLAGHER & ASSOCIATES

CONSULTING ENGINEERS

39 MARBLE AVE. PLEASANTVILLE, NY 10570
914.328.6060 GENERAL@BGA-ENG.com www.BGA-ENG.com

Construction Manager

SAVIN ENGINEERS, P.C.
3 Campus Drive
Pleasantville, NY 10570
914-769-3200

Structural Engineer

ODEH ENGINEERS
1223 Mineral Spring Ave
North Providence, RI 02904
401-724-1771

Civil Engineer

WESTON & SAMPSON
1 Winners Circle, Suite 130
Albany, NY 12205
518-463-4400

Roof Consultant

WATSKY ASSOCIATES INC.
20 Madison Ave
Valhalla, NY 10595
914-948-3450

Acoustic Consultant

DP DESIGN
12 Cold Spring Street
Providence, RI
401-861-3218

AV Consultant

CAVANAUGH TOCCI
327 F Boston Post Road
Sudbury, MA 01776-3027
978-443-7871

SED#: 6618-0001-0002-015

PROJECT

Rye City Schools

555 Theodore Fremd Ave, Suite B-101

Milton Elementary School

12 Hewlett St, Rye, NY 10580

GROUND FLOOR CODE COMPLIANCE PLAN

PROJECTS 1, 2 & 4

SEAL & SIGNATURE | DATE: 01/19/2021

PROJECT No: 9200

DRAWING BY: Author

CHK BY: Checker

DWG No: X2-101

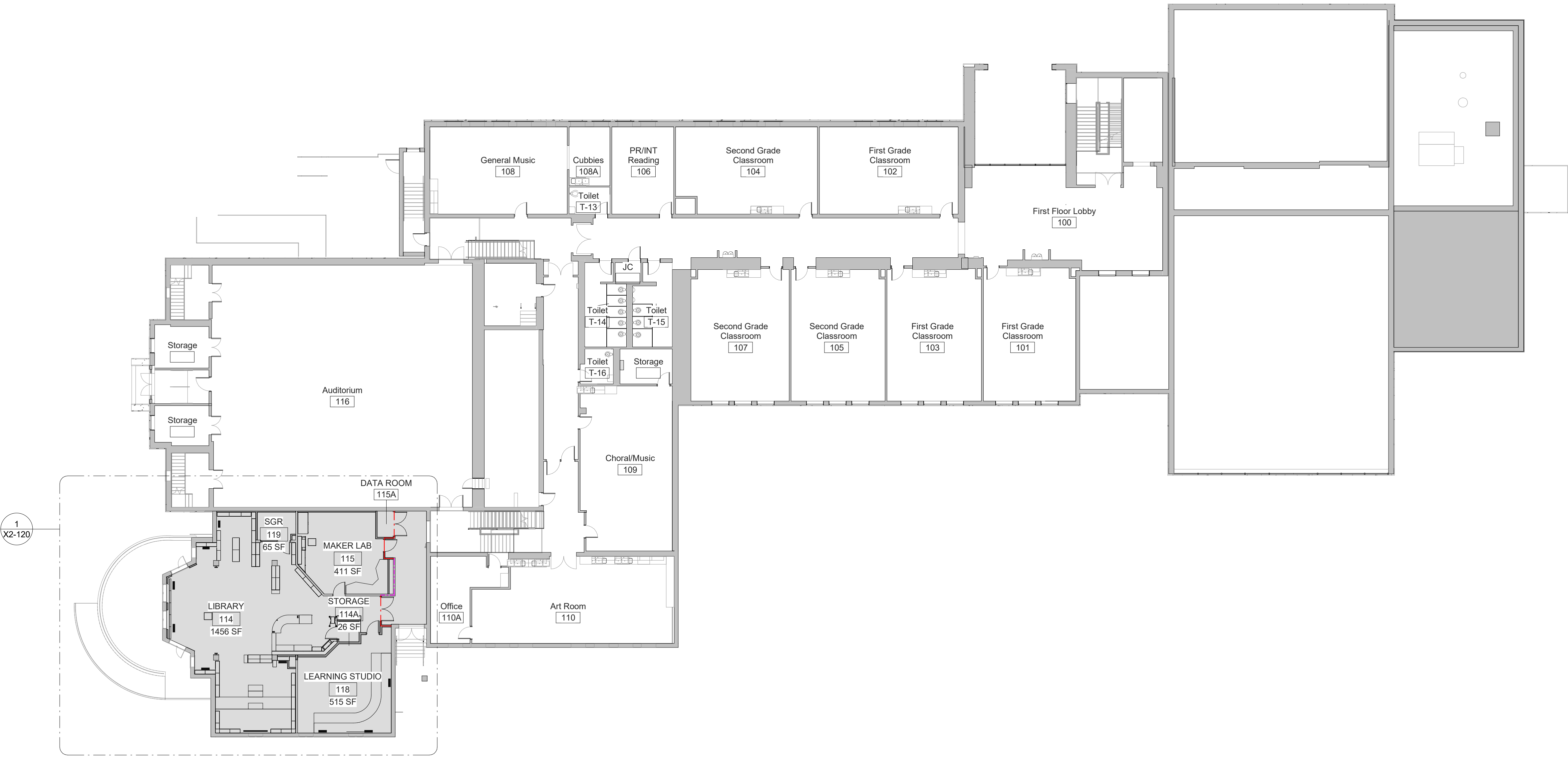

1 FIRST FLOOR CODE COMPLIANCE PLAN
SCALE: 1/16" = 1'-0"

LEGEND

SCOPE OF WORK

NOTES

1. EXISTING PARTITIONS WITHIN SCOPE OF WORK TO BE ALTERED TO COMPLY WITH 1 HOUR OR 2 HOUR RATING TO UNDERSIDE OF DECK. ANY VOIDS TO BE FILLED SOLID WITH US GYP BD "THERMAFIBER" SAFING INSULATION.

LEGEND

NEW 1-HR RATED FIRE PARTITION

EXISTING 1-HR RATED FIRE PARTITION

NEW 2-HR RATED FIRE BARRIER

EXISTING 2-HR RATED FIRE BARRIER

NEW 2-HR RATED FIRE WALL

EXISTING 2-HR RATED FIRE WALL

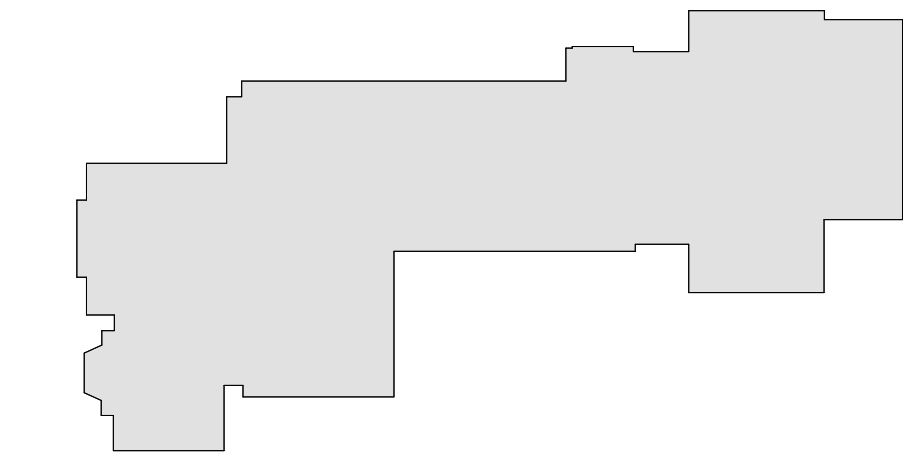

MILTON KEY PLAN
1" = 80'

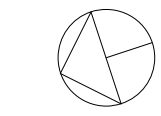

Revision Schedule		
No.	Description	Date
1	SED SUBMISSION	09-15-2020
2	SED SUBMISSION: Addendum #1	01-11-2021
3	ISSUED FOR BID	01-19-2021

Geddis Architects

Architecture. Planning. Interiors

71 Old Post Road
P.O. Box 1020
Southport, CT 06890
(203) 256-8700

Fielding International

Transforming Education by Design

259 Water Street Suite 1L
Warren , RI 02885 USA
+1 401-289-2789

bga

BARILE GALLAGHER & ASSOCIATES

CONSULTING ENGINEERS
39 MARBLE AVE. PLEASANTVILLE, NY 10570
914.328.6060 GENERAL@BGA-ENG.com www.BGA-ENG.com

Construction Manager
SAVIN ENGINEERS, P.C.
3 Campus Drive
Pleasantville, NY 10570
914-769-3200

Structural Engineer
ODEH ENGINEERS
1223 Mineral Spring Ave
North Providence, RI 02904
401-724-1771

Civil Engineer
WESTON & SAMPSON
1 Winners Circle, Suite 130
Albany, NY 12205
518-463-4400

Roof Consultant
WATSKY ASSOCIATES INC.
20 Madison Ave
Valhalla, NY 10595
914-948-3450

Acoustic Consultant
DP DESIGN
12 Cold Spring Street
Providence, RI
401-861-3218

AV Consultant
CAVANAUGH TOCCI
327 F Boston Post Road
Sudbury, MA 01776-3027
978-443-7871

SED#: 6618-0001-0002-015

PROJECT

Rye City Schools

555 Theodore Fremd Ave, Suite B-101

Milton Elementary School

12 Hewlett St, Rye, NY 10580

FIRST FLOOR CODE COMPLIANCE PLAN

PROJECT 2

SEAL & SIGNATURE | DATE: 01/19/2021
PROJECT No: 9200
DRAWING BY: Author
CHK BY: Checker
DWG No: X2-102

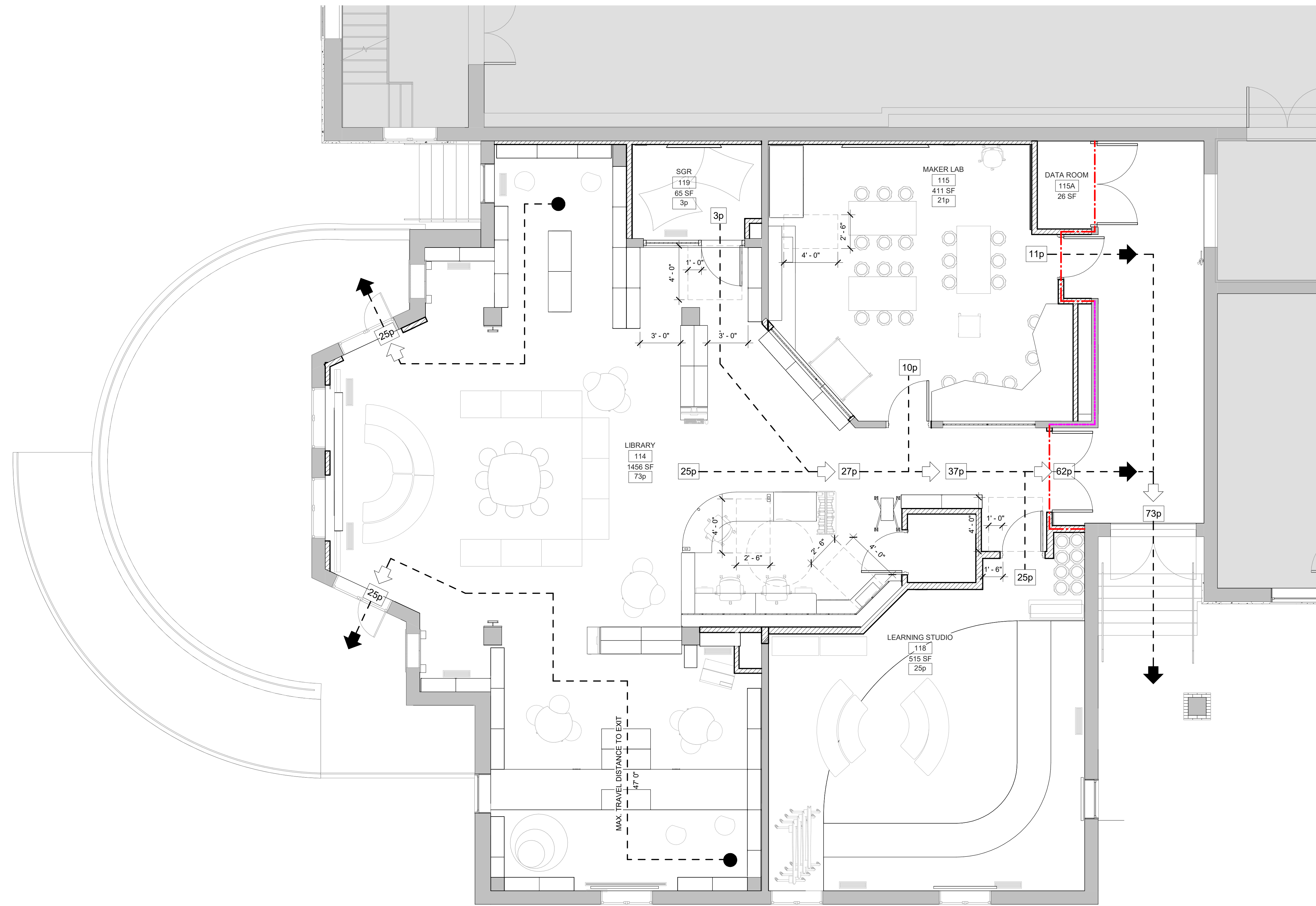

1 Library - Life Safety Plan Phase 2
SCALE: 1/4" = 1'-0"

LEGEND

- NEW 1-HR RATED FIRE PARTITION
- EXISTING 1-HR RATED FIRE PARTITION
- NEW 2-HR RATED FIRE BARRIER
- EXISTING 2-HR RATED FIRE BARRIER
- NEW 2-HR RATED FIRE WALL
- EXISTING 2-HR RATED FIRE WALL

CODE REQUIREMENT NOTES

- MAIN OCCUPANCY CATEGORY: "E" EDUCATION
- ACCESSORY SPACE FOR OCCUPANCY: LIBRARY: ASSEMBLY A3

CAPACITY OF RENOVATED MEDIA CENTER:

LIBRARY - 73 PERSONS
SMALL GROUP ROOM - 3 PERSONS
MAKER SPACE - 21 PERSONS
LEARNING STUDIO - 25 PERSONS
TOTAL ALLOWABLE OCCUPANCY OF RENOVATED AREA: 122 PERSONS

NOTES:

- EXISTING PARTITIONS TO COMPLY WITH FIRE RATING TO UNDERSIDE OF DECK. ANY VOIDS TO BE FILLED SOLID WITH US GYP. 'THERMAFIBER' SAFING INSULATION.

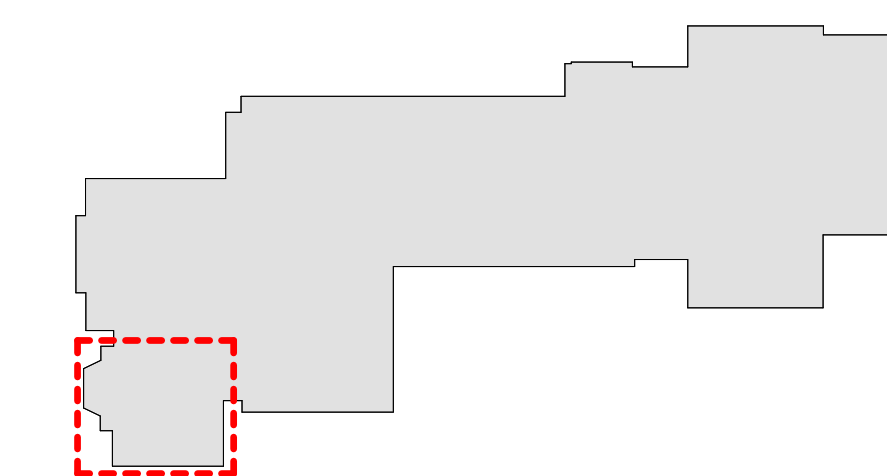

MILTON KEY PLAN
1" = 80'

Revision Schedule		
No.	Description	Date
1	SED SUBMISSION	09-15-2020
3	ISSUED FOR BID	01-19-2021

Geddis
Architects

Architecture. Planning. Interiors

71 Old Post Road
P.O. Box 1020
Southport, CT 06890
(203) 256-8700

Fielding
International

Transforming Education by Design

259 Water Street Suite 1L
Warren, RI 02885 USA
+1 401-289-2789

bga

BARILE GALLAGHER & ASSOCIATES

CONSULTING ENGINEERS
39 MARBLE AVE. PLEASANTVILLE, NY 10570
914.328.6060 GENERAL@BGA-ENG.com www.BGA-ENG.com

Construction Manager
SAVIN ENGINEERS, P.C.
3 Campus Drive
Pleasantville, NY 10570
914-769-3200

Structural Engineer
ODEH ENGINEERS
1223 Mineral Spring Ave
North Providence, RI 02904
401-724-1771

Civil Engineer
WESTON & SAMPSON
1 Winners Circle, Suite 130
Albany, NY 12205
518-463-4400

Roof Consultant
WATSKY ASSOCIATES INC.
20 Madison Ave
Valhalla, NY 10595
914-948-3450

Acoustic Consultant
DP DESIGN
12 Cold Spring Street
Providence, RI
401-861-3218

AV Consultant
CAVANAUGH TOCCI
327 F Boston Post Road
Sudbury, MA 01776-3027
978-443-7871

SED#: 6618-0001-0002-015

PROJECT

Rye City Schools

555 Theodore Fremd Ave, Suite B-101

Milton Elementary School

12 Hewlett St, Rye, NY 10580

LIBRARY LIFE SAFETY PLAN

SEAL & SIGNATURE | DATE: 01/19/2021
PROJECT No: 9200
DRAWING BY: Author
CHK BY: Checker
DWG No: X2-120

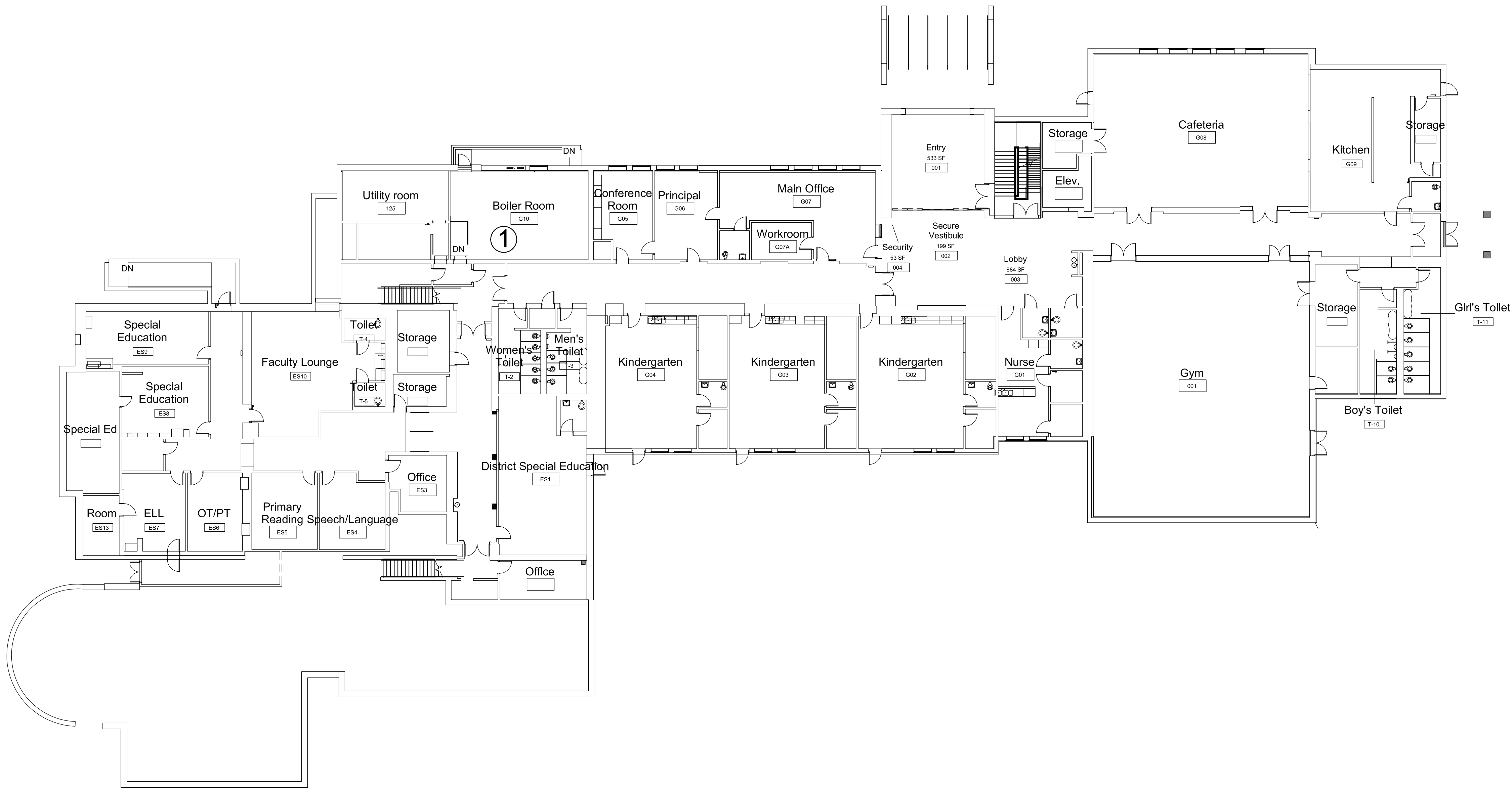

1 GROUND FLOOR - ASBESTOS ABATEMENT PLAN
SCALE: 1/16" = 1'-0"

GENERAL NOTES:

- ALL WORK INCLUDED IN THIS DRAWING SHALL BE INCLUDED IN BASE SCOPE.
- ALL WORK SHALL COMPLY WITH PART 56 ASBESTOS OF TITLE 12 OF THE OFFICIAL COMPILIATION OF CODES, RULES, AND REGULATIONS OF THE STATE OF NEW YORK.
- ABATEMENT CONTRACTOR IS RESPONSIBLE FOR TOTAL & COMPLETE REMOVAL AND DISPOSAL OF IDENTIFIED ASBESTOS-CONTAINING MATERIALS, AS REQUIRED BY OWNER AND GENERAL CONTRACTOR.
- DRAWINGS ARE NOT TO SCALE. ALL LOCATIONS, QUANTITIES, AND CONDITIONS MUST BE VERIFIED BY THE ABATEMENT CONTRACTOR. DRAWINGS SHALL NOT BE USED FOR PRICING.
- ABATEMENT CONTRACTOR IS RESPONSIBLE FOR OBTAINING ALL REQUIRED PERMITS AND NOTIFICATIONS FOR THE WORK.
- ALL LOCATIONS AND QUANTITIES OF ASBESTOS-CONTAINING MATERIALS PROVIDED IN THIS DOCUMENT ARE APPROXIMATE. THE ABATEMENT CONTRACTOR IS RESPONSIBLE FOR LOCATING AND VERIFYING ALL QUANTITIES, TYPES, LOCATIONS, AND CONDITIONS OF ASBESTOS-CONTAINING MATERIALS SPECIFIED FOR REMOVAL, AS WELL AS COMPLETE & TOTAL REMOVAL AND DISPOSAL OF ALL IDENTIFIED ACM AS PER OWNER AND GENERAL CONTRACTOR REQUIREMENTS.
- ALL WORK UNDER THIS SECTION SHALL BE COORDINATED WITH THE OWNER AND GENERAL CONTRACTOR.
- ASBESTOS-CONTAINING MATERIALS MAY EXIST IN CONCEALED LOCATIONS, SUCH AS, BUT NOT LIMITED TO ABOVE PLASTER CEILINGS, BEHIND WALLS, BENEATH FLOORS, ETC. ABATEMENT CONTRACTOR IS RESPONSIBLE FOR ALL DEMOLITION REQUIRED TO ACCESS MATERIAL(S), AS WELL AS FOR PROVIDING ALL EQUIPMENT NECESSARY TO ACCESS MATERIAL(S).
- WHERE ASBESTOS REMOVAL WORK IS IMMEDIATELY ADJACENT TO OCCUPIED SPACES, ABATEMENT CONTRACTOR IS RESPONSIBLE FOR CONSTRUCTION/INSTALLATION OF TEMPORARY HARD BARRIERS TO SEPARATE THE WORK AREA FROM ALL ADJACENT AREAS.
- COORDINATE WORK AREA ISOLATION, INCLUDING, BUT NOT LIMITED TO, SHUT DOWN/SEALING OF HVAC SYSTEM, ELECTRICAL SERVICES, AND OTHER UTILITIES WITH OWNER AND GENERAL CONTRACTOR.
- LOCATIONS OF PERSONAL/WASTE DECONTAMINATION UNITS AND WASTE CONTAINERS SHALL BE COORDINATED WITH AND APPROVED BY OWNER AND GENERAL CONTRACTOR.
- PRESUMED ASBESTOS-CONTAINING MATERIAL (PACM) SHALL BE SAMPLED BY A NYSDDL ASBESTOS INSPECTOR PRIOR TO REMOVAL OR DISTURBANCE.

MILTON SCHOOL ACM NOTES:

(SEE SECTION 020800 FOR DETAILS & QUANTITIES)

- REMOVE & DISPOSE OF PACM BOILERS IF ACM IS PRESENT AFTER ADDITIONAL SAMPLING. REFER TO DRAWING H2-204 FOR REMOVAL DETAILS & LOCATIONS. (2 BOILERS, APPRROX. 200 SF EACH)
- REMOVE & DISPOSE OF TERMINATION BAR AND ASSOCIATED CAULKS & SEALANTS (APPROX. 150 LF). REMOVE BRICKS WITH ASSOCIATED FLASHING TARS/ASPHALT CONCRETE TO PREPARE FOR NEW FLASHING INSTALLATION (APPROX. 300 SF)

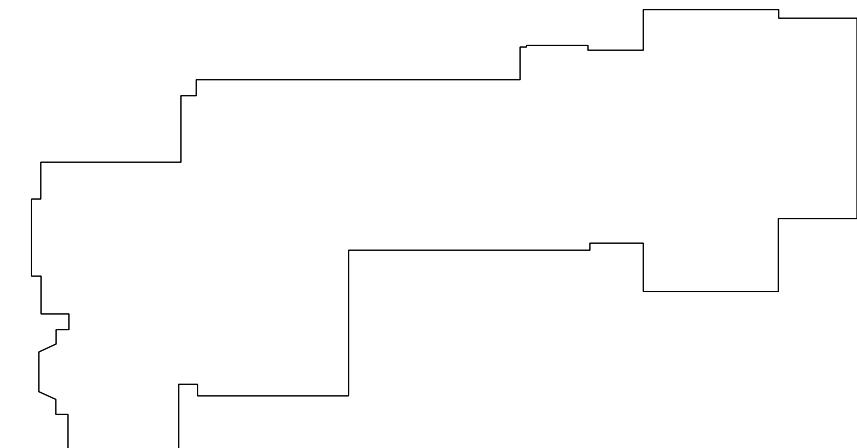

MILTON KEY PLAN

1" = 80'

Revision Schedule		
No.	Description	Date
1	ISSUED FOR SED SUBMISSION	09/15/2020
2	BID ISSUE	01/19/2021

Geddis Architects

Architecture. Planning. Interiors

71 Old Post Road
P.O. Box 1020
Southport, CT 06890
(203) 256-8700



Transforming Education by Design

259 Water Street Suite 1L
Warren , RI 02885 USA
+1 401-289-2789



BARILE GALLAGHER & ASSOCIATES

CONSULTING ENGINEERS

39 MARBLE AVE PLEASANTVILLE, NY 10570
914.328.6060 GENERAL@BGA-ENG.com www.BGA-ENG.com

Construction Manager

SAVIN ENGINEERS, P.C.
3 Campus Drive
Pleasantville, NY 10570
914-769-3200

Structural Engineer

ODEH ENGINEERS
1223 Mineral Spring Ave
North Providence, RI 02904
401-724-1771

Civil Engineer

WESTON & SAMPSON
1 Winners Circle, Suite 130
Albany, NY 12205
518-463-4400

Roof Consultant

WATSKY ASSOCIATES INC.
20 Madison Ave
Valhalla, NY 10595
914-948-3450

Acoustic Consultant

DP DESIGN
12 Cold Spring Street
Providence, RI
401-861-3218

AV Consultant

CAVANAUGH TOCCI
327 F Boston Post Road
Sudbury, MA 01776-3027
978-443-7871

SED#: 6618-0001-0002-015

PROJECT

Rye City Schools

555 Theodore Fremd Ave, Suite B-101

Milton Elementary School

12 Hewlett St, Rye, NY 10580

GROUND FLOOR ASBESTOS ABATEMENT

SEAL & SIGNATURE

DATE: 01/19/2021

PROJECT No: 9200

DRAWING BY: JP

CHK BY: AP

DWG No:

MIL-ASB-101

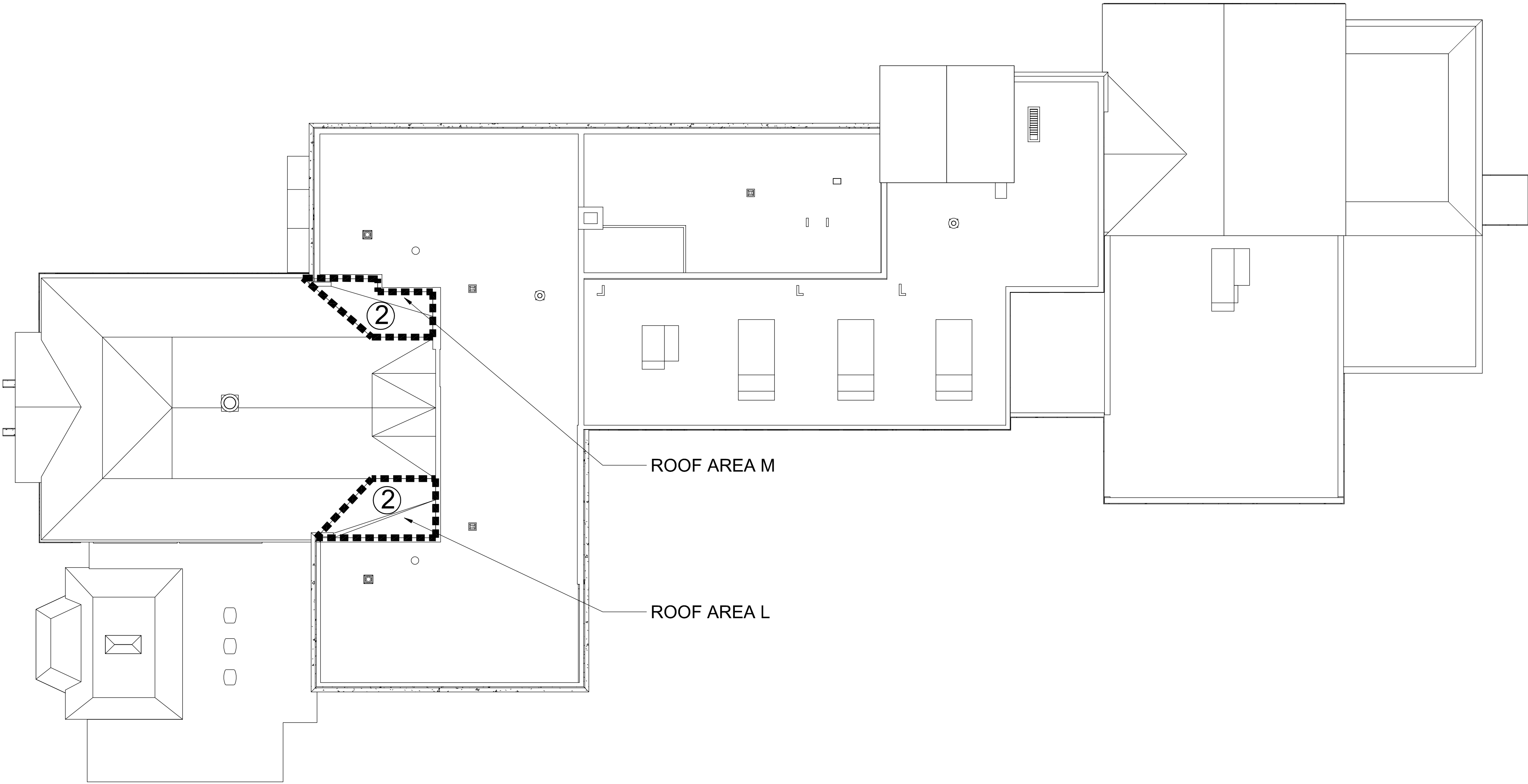

ROOF - ASBESTOS ABATEMENT
PLAN

SCALE: 1/16" = 1'-0"

GENERAL NOTES:

1. ALL WORK INCLUDED IN THIS DRAWING SHALL BE INCLUDED IN BASE SCOPE.
2. ALL WORK SHALL COMPLY WITH PART 56 ASBESTOS OF TITLE 12 OF THE OFFICIAL COMPIATION OF CODES, RULES, AND REGULATIONS OF THE STATE OF NEW YORK.
3. ABATEMENT CONTRACTOR IS RESPONSIBLE FOR TOTAL & COMPLETE REMOVAL AND DISPOSAL OF IDENTIFIED ASBESTOS-CONTAINING MATERIALS, AS REQUIRED BY OWNER AND GENERAL CONTRACTOR.
4. DRAWINGS ARE NOT TO SCALE. ALL LOCATIONS, QUANTITIES, AND CONDITIONS MUST BE VERIFIED BY THE ABATEMENT CONTRACTOR. DRAWINGS SHALL NOT BE USED FOR PRICING.
5. ABATEMENT CONTRACTOR IS RESPONSIBLE FOR OBTAINING ALL REQUIRED PERMITS AND NOTIFICATIONS FOR THE WORK.
6. ALL LOCATIONS AND QUANTITIES OF ASBESTOS-CONTAINING MATERIALS PROVIDED IN THIS DOCUMENT ARE APPROXIMATE. THE ABATEMENT CONTRACTOR IS RESPONSIBLE FOR LOCATING AND VERIFYING ALL QUANTITIES, TYPES, LOCATIONS, AND CONDTIOONS OF ASBESTOS-CONTAINING MATERIALS SPECIFIED FOR REMOVAL, AS WELL AS COMPLETE & TOTAL REMOVAL AND DISPOSAL OF ALL IDENTIFIED ACM AS PER OWNER AND GENERAL CONTRACTOR REQUIREMENTS.
7. ALL WORK UNDER THIS SECTION SHALL BE COORDINATED WITH THE OWNER AND GENERAL CONTRACTOR.
8. ASBESTOS-CONTAINING MATERIALS MAY EXIST IN CONCEALED LOCATIONS, SUCH AS, BUT NOT LIMITED TO ABOVE PLASTER CEILINGS, BEHIND WALLS, BENEATH FLOORS, ETC. ABATEMENT CONTRACTOR IS RESPONSIBLE FOR ALL DEMOLITION REQUIRED TO ACCESS MATERIAL(S), AS WELL AS FOR PROVIDING ALL EQUIPMENT NECESSARY TO ACCESS MATERIAL(S).
9. WHERE ASBESTOS REMOVAL WORK IS IMMEDIATELY ADJACENT TO OCCUPIED SPACES, ABATEMENT CONTRACTOR IS RESPONSIBLE FOR CONSTRUCTION/INSTALLATION OF TEMPORARY HARD BARRIERS TO SEPARATE THE WORK AREA FROM ALL ADJACENT AREAS.
10. COORDINATE WORK AREA ISOLATION, INCLUDING, BUT NOT LIMITED TO, SHUT DOWN/SEALING OF HVAC SYSTEM, ELECTRICAL SERVICES, AND OTHER UTILITIES WITH OWNER AND GENERAL CONTRACTOR.
11. LOCATIONS OF PERSONAL/WASTE DECONTAMINATION UNITS AND WASTE CONTAINERS SHALL BE COORDINATED WITH AND APPROVED BY OWNER AND GENERAL CONTRACTOR.
12. PRESUMED ASBESTOS-CONTAINING MATERIAL (PACM) SHALL BE SAMPLED BY A NYSDOL ASBESTOS INSPECTOR PRIOR TO REMOVAL OR DISTURBANCE.

MILTON SCHOOL ACM NOTES:

(SEE SECTION 020800 FOR DETAILS & QUANTITIES)

- ① REMOVE & DISPOSE OF PACM BOILERS IF ACM IS PRESENT AFTER ADDITIONAL SAMPLING. REFER TO DRAWING H2-204 FOR REMOVAL DETAILS & LOCATIONS. (2 BOILERS, APPRROX. 200 SF EACH)
- ② REMOVE & DISPOSE OF TERMINATION BAR AND ASSOCIATED CAULKS & SEALANTS (APPROX. 150 LF). REMOVE BRICKS WITH ASSOCIATED FLASHING TARS/ASPHALT CONCRETE TO PREPARE FOR NEW FLASHING INSTALLATION (APPROX. 300 SF)

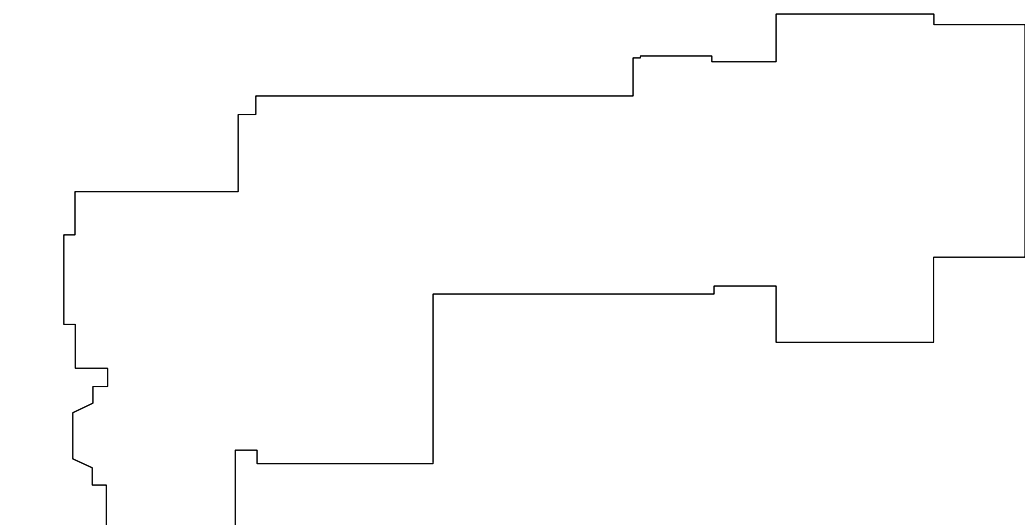

MILTON KEY PLAN

1" = 80'

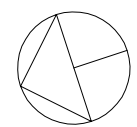

Revision Schedule		
No.	Description	Date
1	ISSUED FOR SED SUBMISSION	09/15/2020
2	BID ISSUE	01/19/2021

Geddis
Architects

Architecture. Planning. Interiors

71 Old Post Road
P.O. Box 1020
Southport, CT 06890
(203) 256-8700

Fielding
International

Transforming Education by Design

259 Water Street Suite 1L
Warren , RI 02885 USA
+1 401-289-2789

bga

BARILE GALLAGHER & ASSOCIATES

CONSULTING ENGINEERS
39 MARBLE AVE PLEASANTVILLE, NY 10570
914.328.6060 GENERAL@BGA-ENG.com www.BGA-ENG.com

Construction Manager
SAVIN ENGINEERS, P.C.
3 Campus Drive
Pleasantville, NY 10570
914-769-3200

Structural Engineer
ODEH ENGINEERS
1223 Mineral Spring Ave
North Providence, RI 02904
401-724-1771

Civil Engineer
WESTON & SAMPSON
1 Winners Circle, Suite 130
Albany, NY 12205
518-463-4400

Roof Consultant
WATSKY ASSOCIATES INC.
20 Madison Ave
Valhalla, NY 10595
914-948-3450

Acoustic Consultant
DP DESIGN
12 Cold Spring Street
Providence, RI
401-861-3218

AV Consultant
CAVANAUGH TOCCI
327 F Boston Post Road
Sudbury, MA 01776-3027
978-443-7871

SED#: 6618-0001-0002-015

PROJECT

Rye City Schools

555 Theodore Fremd Ave, Suite B-101

Milton Elementary School

12 Hewlett St, Rye, NY 10580

ROOF ASBESTOS
ABATEMENT

SEAL & SIGNATURE	DATE:	01/19/2021
	PROJECT No:	9200
	DRAWING BY:	JP
	CHK BY:	AP
	DWG No:	MIL-ASB-102



GROUND FLOOR DEMOLITION PLAN -
PHASE 2

SCALE: 1/16" = 1'-0"

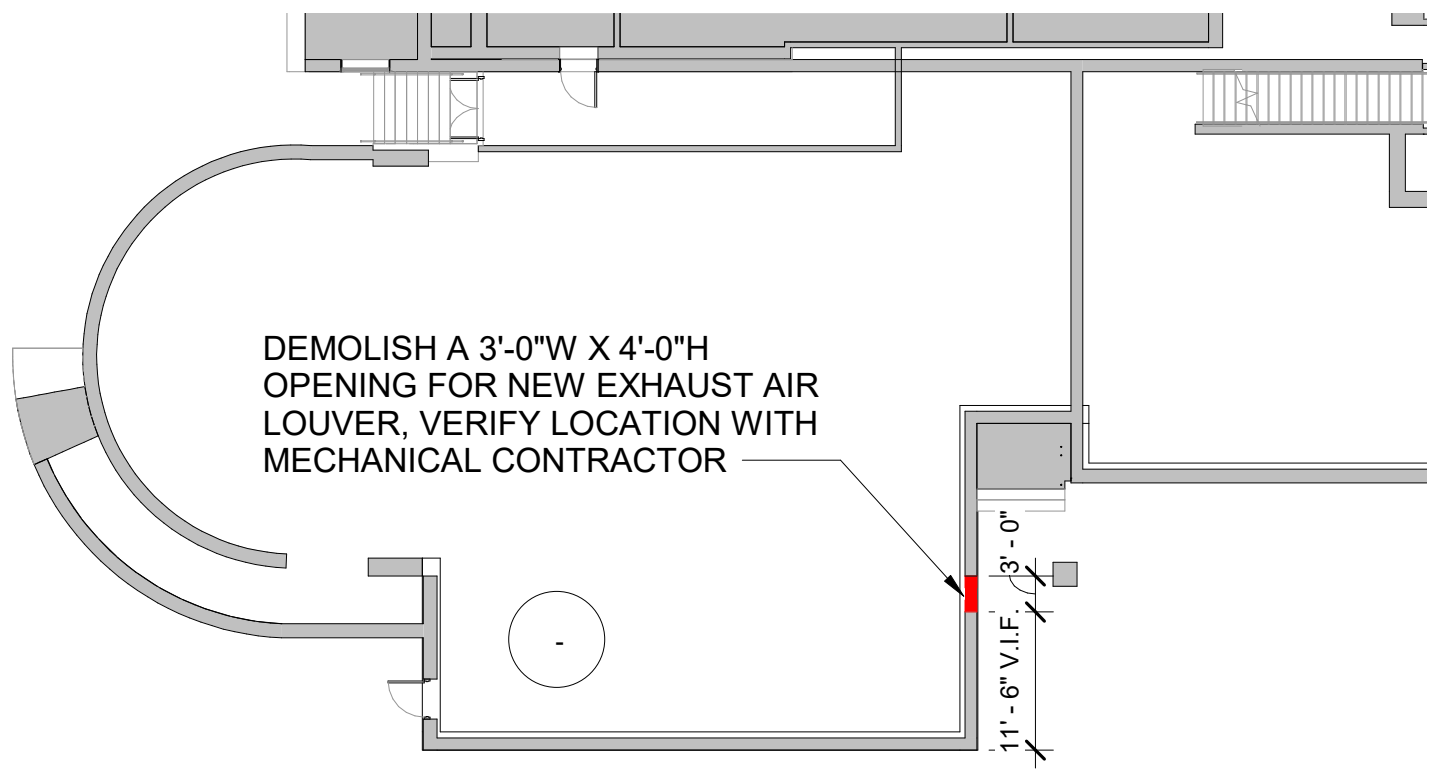

BASEMENT DEMOLITION PLAN

SCALE: 1/16" = 1'-0"

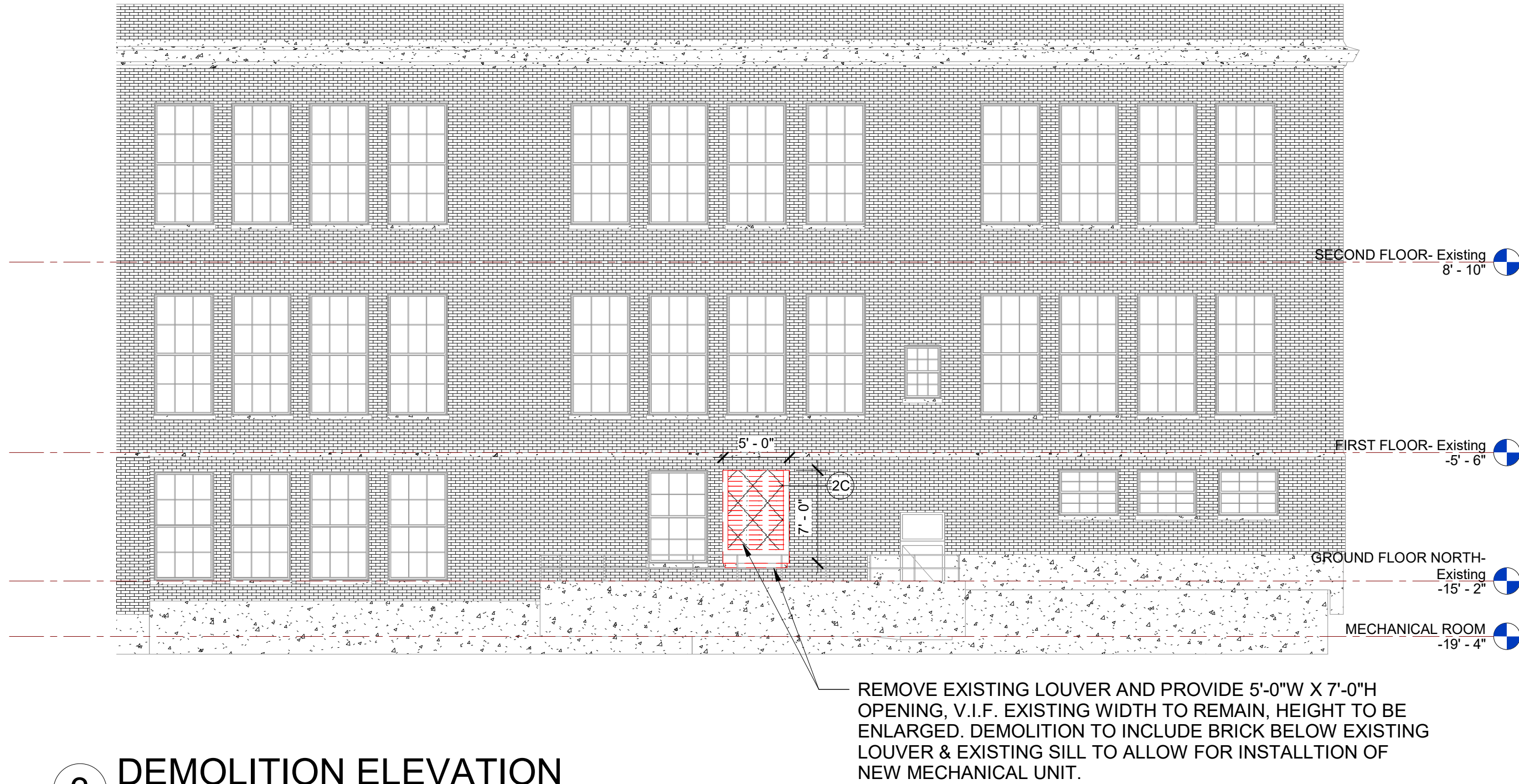

DEMOLITION ELEVATION

SCALE: 1/8" = 1'-0"

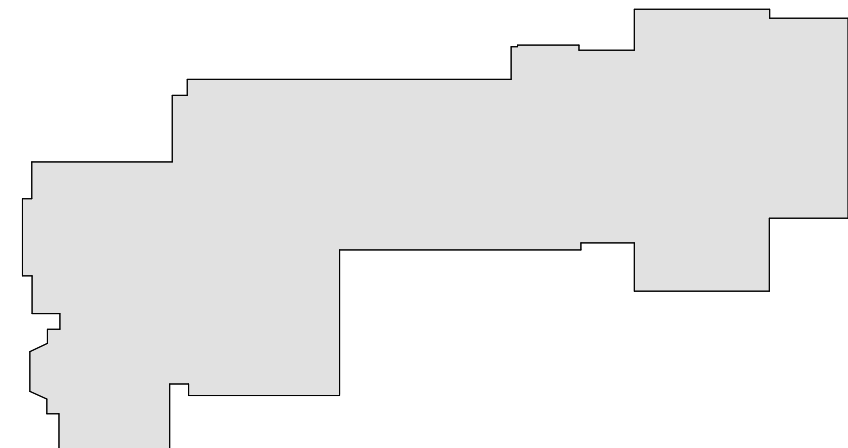

MILTON KEY PLAN

1" = 80'

BID PROJECTS

PROJECT 1: ALL WORK NOT INCLUDED IN PROJECTS 2 & 4 LISTED BELOW

PROJECT 2: LIBRARY RENOVATION & SUPPORT SERVICES SUITE

ALTERNATE 2A: TELECOIL HEARING LOOP FOR LIBRARY

ALTERNATE 2B: KIVA TIERED SEATING FOR LIBRARY

ALTERNATE 2C: NEW FLOORING, CEILING AND LIGHTING IN CORRIDOR

PROJECT 3: NOT USED

PROJECT 4: ASPHALT SHINGLE ROOF & COPPER CAP FLASHING REPLACEMENT

DEMOLITION KEYNOTE LEGEND - PHASE 2

Key Value	Keynote Text
1	REMOVE EXISTING MASONRY/GYP. BD/TILE WALL ASSEMBLY.
1A	REMOVE EXISTING MASONRY/GYP. BD/TILE WALL ASSEMBLY TO CREATE A DOOR OPENING. SEE DOOR SCHEDULE.
1B	REMOVE EXISTING GYP. BD./TILE ON TAG SIDE OF THE WALL. EXISTING STUDS TO REMAIN.
2	REMOVE EXISTING DOOR, FRAME AND ASSOCIATED HARDWARE.
2A	REMOVE EXISTING EXTERIOR WINDOW, FRAME AND ASSOCIATED HARDWARE.
2C	REMOVE EXISTING EXTERIOR LOUVER, FRAME, SILL & ASSOCIATED HARDWARE
3	REMOVE EXISTING FLOORING, BASE, ADHESIVE AND ALL APPLIED ACCESSORIES. FLASH PATCH AS REQUIRED TO ACHIEVE SMOOTH AND LEVEL SUBSTRATE PER MANUF. SPEC. FOR NEW FLOORING. PITCH TO NEW FLOOR DRAINS.
4	REMOVE EXISTING GYP. BD. CEILINGS, CEILING GRID, TILES & SOFFITS BELOW STRUCTURAL DECK. REMOVE EXISTING LIGHT FIXTURES AND DEVICES.
5	REMOVE EXISTING PLUMBING FIXTURES, TOILET PARTITIONS & ASSOCIATED PLUMBING AND ACCESSORIES.
6	REMOVE EXISTING MILLWORK COUNTER, CABINETS AND SHELVING.

DEMO LEGEND

- DEMO EXISTING WALLS & DOORS
- DEMO EXISTING WALL FINISHES
- AREA NOT IN SCOPE

Revision Schedule		
No.	Description	Date
1	SED SUBMISSION	09-15-2020
3	ISSUED FOR BID	01-19-2021

Geddis
Architects

Architecture. Planning. Interiors

71 Old Post Road
P.O. Box 1020
Southport, CT 06890
(203) 256-8700

Fielding
International

Transforming Education by Design

259 Water Street Suite 1L
Warren, RI 02885 USA
+1 401-289-2789

bga

BARILE GALLAGHER & ASSOCIATES

CONSULTING ENGINEERS
39 MARBLE AVE. PLEASANTVILLE, NY 10570
914.328.0060 GENERAL@BGA-ENG.COM WWW.BGA-ENG.COM

Construction Manager
SAVIN ENGINEERS, P.C.
3 Campus Drive
Pleasantville, NY 10570
914-769-3200

Structural Engineer
ODEH ENGINEERS
1223 Mineral Spring Ave
North Providence, RI 02904
401-724-1771

Civil Engineer
WESTON & SAMPSON
1 Winners Circle, Suite 130
Albany, NY 12205
518-463-4400

Roof Consultant
WATSKY ASSOCIATES INC.
20 Madison Ave
Valhalla, NY 10595
914-948-3450

Acoustic Consultant
DP DESIGN
12 Cold Spring Street
Providence, RI
401-861-3218

AV Consultant
CAVANAUGH TOCCI
327 F Boston Post Road
Sudbury, MA 01776-3027
978-443-7871

SED#: 6618-0001-0002-015

PROJECT

Rye City Schools

555 Theodore Fremd Ave, Suite B-101

Milton Elementary School

12 Hewlett St, Rye, NY 10580

GROUND FLOOR
DEMOLITION PLAN

PROJECT 1

SEAL & SIGNATURE	DATE: 01/19/2021
	PROJECT No: 9200
	DRAWING BY: Author
	CHK BY: Checker
	DWG No: D2-101



FIRST FLOOR DEMOLITION PLAN - PHASE 2

SCALE: 1/16" = 1'-0"

BID PROJECTS

PROJECT 1: ALL WORK NOT INCLUDED IN PROJECTS 2 & 4 LISTED BELOW

PROJECT 2: LIBRARY RENOVATION & SUPPORT SERVICES SUITE

ALTERNATE 2A: TELECOIL HEARING LOOP FOR LIBRARY

ALTERNATE 2B: KIVA TIERED SEATING FOR LIBRARY

ALTERNATE 2C: NEW FLOORING, CEILING AND LIGHTING IN CORRIDOR

PROJECT 3: NOT USED

PROJECT 4: ASPHALT SHINGLE ROOF & COPPER CAP FLASHING REPLACEMENT

DEMOLITION KEYNOTE LEGEND - PHASE 2

Key Value	Keynote Text
1	REMOVE EXISTING MASONRY/GYP. BD/TILE WALL ASSEMBLY.
1A	REMOVE EXISTING MASONRY/GYP. BD/TILE WALL ASSEMBLY TO CREATE A DOOR OPENING. SEE DOOR SCHEDULE
1B	REMOVE EXISTING GYP. BD./TILE ON TAG SIDE OF THE WALL. EXISTING STUDS TO REMAIN.
2	REMOVE EXISTING DOOR, FRAME AND ASSOCIATED HARDWARE.
2A	REMOVE EXISTING EXTERIOR WINDOW, FRAME AND ASSOCIATED HARDWARE.
2C	REMOVE EXISTING EXTERIOR LOUVER, FRAME, SILL & ACCOCIATED HARDWARE
3	REMOVE EXISTING FLOORING, BASE, ADHESIVE AND ALL APPLIED ACCESSORIES. FLASH PATCH AS REQUIRED TO ACHIEVE SMOOTH AND LEVEL SUBSTRATE PER MANUF. SPEC. FOR NEW FLOORING. PITCH TO NEW FLOOR DRAINS.
4	REMOVE EXISTING GYP. BD. CEILINGS, CEILING GRID, TILES & SOFFITS BELOW STRUCTURAL DECK. REMOVE EXISTING LIGHT FIXTURES AND DEVICES.
5	REMOVE EXISTING PLUMBING FIXTURES, TOILET PARTITIONS & ASSOCIATED PLUMBING AND ACCESSORIES.
6	REMOVE EXISTING MILLWORK COUNTER, CABINETS AND SHELVING.

DEMO LEGEND

- DEMO EXISTING WALLS & DOORS
- DEMO EXISTING WALL FINISHES
- AREA NOT IN SCOPE

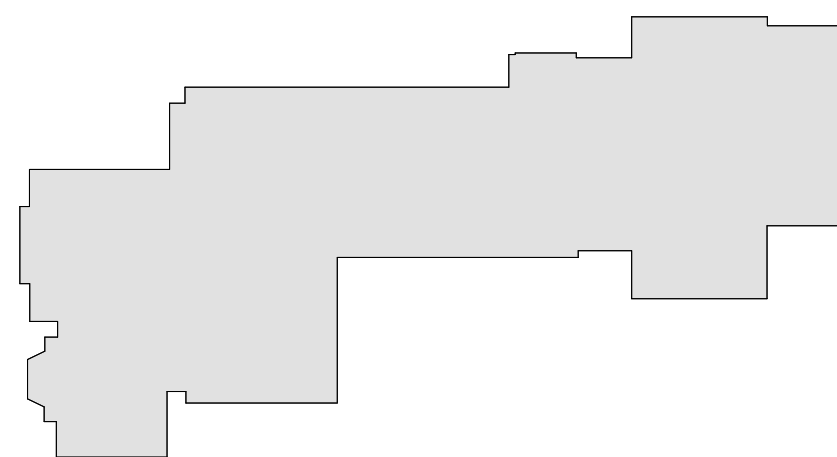

MILTON KEY PLAN

1" = 80'

Revision Schedule		
No.	Description	Date
1	SED SUBMISSION	09-15-2020
3	ISSUED FOR BID	01-19-2021

**Geddis
Architects**

Architecture. Planning. Interiors

71 Old Post Road
P.O. Box 1020
Southport, CT 06890
(203) 256-8700

**Fielding
International**

Transforming Education by Design

259 Water Street Suite 1L
Warren, RI 02885 USA
+1 401-289-2789

loga

BARILE GALLAGHER & ASSOCIATES

CONSULTING ENGINEERS

39 MARBLE AVE. PLEASANTVILLE, NY 10570
914.328.0060 GENERAL@BGA-ENG.com www.BGA-ENG.com

Construction Manager

SAVIN ENGINEERS, P.C.
3 Campus Drive
Pleasantville, NY 10570
914-769-3200

Structural Engineer

ODEH ENGINEERS
1223 Mineral Spring Ave
North Providence, RI 02904
401-724-1771

Civil Engineer

WESTON & SAMPSON
1 Winners Circle, Suite 130
Albany, NY 12205
518-463-4400

Roof Consultant

WATSKY ASSOCIATES INC.
20 Madison Ave
Valhalla, NY 10595
914-948-3450

Acoustic Consultant

DP DESIGN
12 Cold Spring Street
Providence, RI
401-861-3218

AV Consultant

CAVANAUGH TOCCI
327 F Boston Post Road
Sudbury, MA 01776-3027
978-443-7871

SED#: 6618-0001-0002-015

PROJECT

Rye City Schools

555 Theodore Fremd Ave, Suite B-101

Milton Elementary School

12 Hewlett St, Rye, NY 10580

FIRST FLOOR DEMOLITION PLAN

PROJECT 2

SEAL & SIGNATURE	DATE: 01/19/2021
	PROJECT No: 9200
	DRAWING BY: Author
	CHK BY: Checker
	DWG No: D2-102

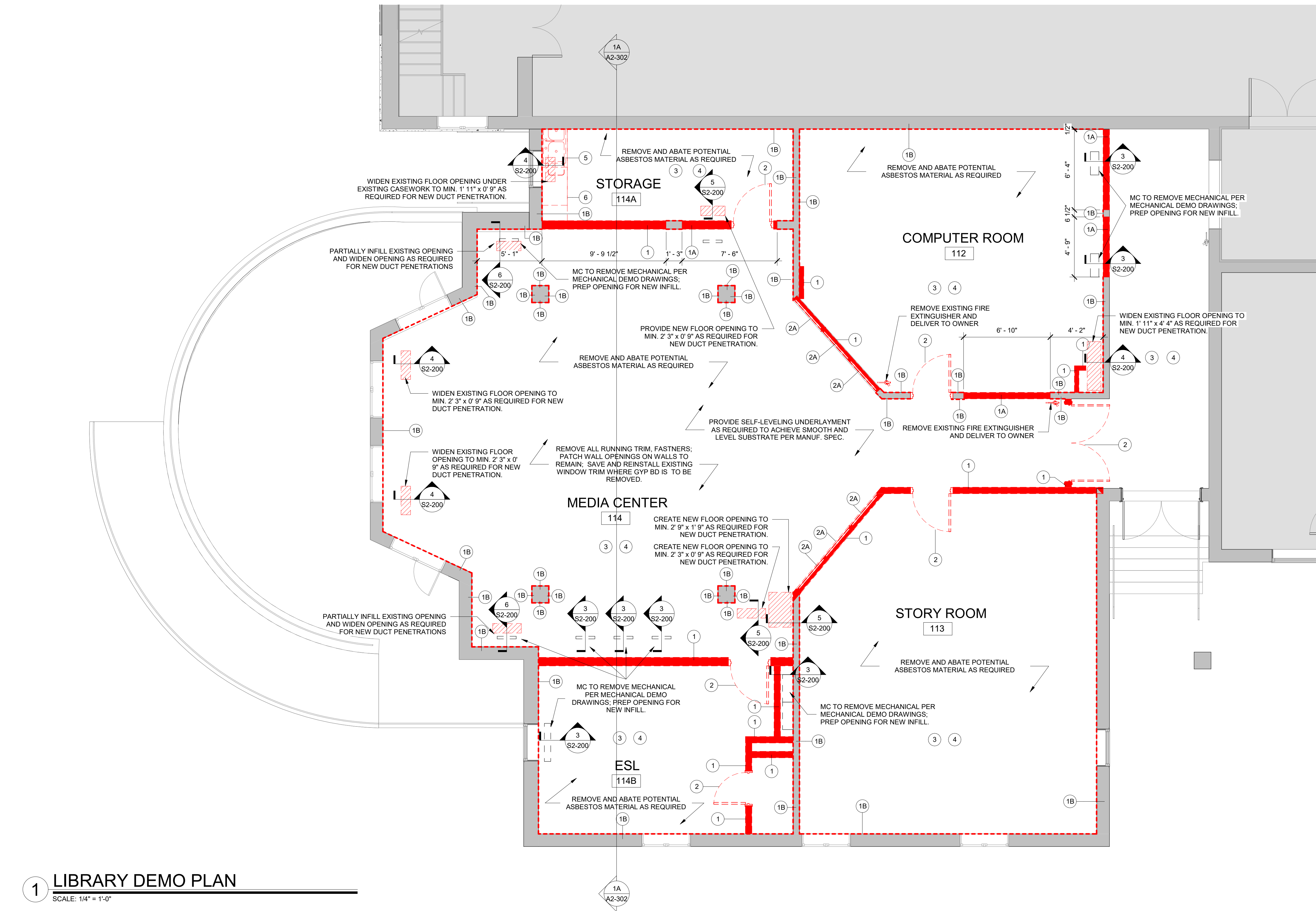

LIBRARY DEMO PLAN

SCALE: 1/4" = 1'-0"

DEMO LEGEND

- DEMO EXISTING WALLS & DOORS
- DEMO EXISTING WALL FINISHES
- AREA NOT IN SCOPE

DEMOLITION KEYNOTE LEGEND	
Key Value	Keynote Text
1	REMOVE EXISTING MASONRY/GYP. BD/TILE WALL ASSEMBLY.
1A	REMOVE EXISTING MASONRY/GYP BD/TILE WALL ASSEMBLY TO CREATE A DOOR OPENING. SEE DOOR SCHEDULE
1B	REMOVE EXISTING GYP. BD/TILE ON TAG SIDE OF THE WALL. EXISTING STUDS TO REMAIN.
2	REMOVE EXISTING DOOR, FRAME AND ASSOCIATED HARDWARE.
2A	REMOVE EXISTING INTERIOR WINDOW, FRAME AND ASSOCIATED HARDWARE.
3	REMOVE EXISTING FLOORING, BASE, ADHESIVE AND ALL APPLIED ACCESSORIES. PROVIDE SELF-LEVELING UNDERLAYMENT AS REQUIRED TO ACHIEVE SMOOTH AND LEVEL SUBSTRATE PER MANUF. SPEC. FOR NEW FLOORING. PITCH TO NEW FLOOR DRAINS.
4	REMOVE EXISTING GYP BD. CEILINGS, CEILING GRID, TILES & SOFFITS BELOW STRUCTURAL DECK. REMOVE EXISTING LIGHT FIXTURES AND DEVICES.
5	REMOVE EXISTING PLUMBING ACCESSORIES & TOILET PARTITIONS; ASSOCIATED PLUMBING AND PLUMBING FIXTURES TO BE REMOVED BY PLUMBING CONTRACTOR. SEE PLUMBING DRAWINGS
6	REMOVE EXISTING MILLWORK COUNTER, CABINETS AND SHELVING.

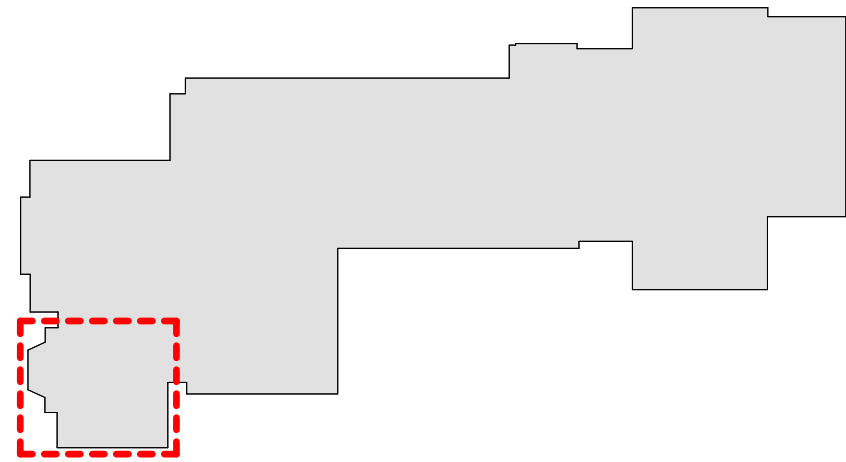

MILTON KEY PLAN

1" = 80'

Revision Schedule		
No.	Description	Date
1	SED SUBMISSION	09-15-2020
3	ISSUED FOR BID	01-19-2021

Geddis
Architects

Architecture. Planning. Interiors

71 Old Post Road
P.O. Box 1020
Southport, CT 06890
(203) 256-8700



Transforming Education by Design

259 Water Street Suite 1L
Warren, RI 02885 USA
+1 401-289-2789



BARILE GALLAGHER & ASSOCIATES

CONSULTING ENGINEERS
39 MARBLE AVE. PLEASANTVILLE, NY 10570
914.328.0060 GENERAL@BGA-ENG.COM WWW.BGA-ENG.COM

Construction Manager
SAVIN ENGINEERS, P.C.
3 Campus Drive
Pleasantville, NY 10570
914-769-3200

Structural Engineer
ODEH ENGINEERS
1223 Mineral Spring Ave
North Providence, RI 02904
401-724-1771

Civil Engineer
WESTON & SAMPSON
1 Winners Circle, Suite 130
Albany, NY 12205
518-463-4400

Roof Consultant
WATSKY ASSOCIATES INC.
20 Madison Ave
Valhalla, NY 10595
914-948-3450

Acoustic Consultant
DP DESIGN
12 Cold Spring Street
Providence, RI
401-861-3218

AV Consultant
CAVANAUGH TOCCI
327 F Boston Post Road
Sudbury, MA 01776-3027
978-443-7871

SED#: 6618-0001-0002-015

PROJECT

Rye City Schools

555 Theodore Fremd Ave, Suite B-101

Milton Elementary School

12 Hewlett St, Rye, NY 10580

LIBRARY DEMO PLAN

PROJECT 2

SEAL & SIGNATURE	DATE:	01/19/2021
	PROJECT No:	9200
	DRAWING BY:	Author
	CHK BY:	Checker
		DWG No:
		D2-120



SEAL & SIGNATURE	DATE: 01/19/2021 PROJECT No: 9200 DRAWING BY: Author CHK BY: _____ Checker DWG No: A2-100
------------------	--

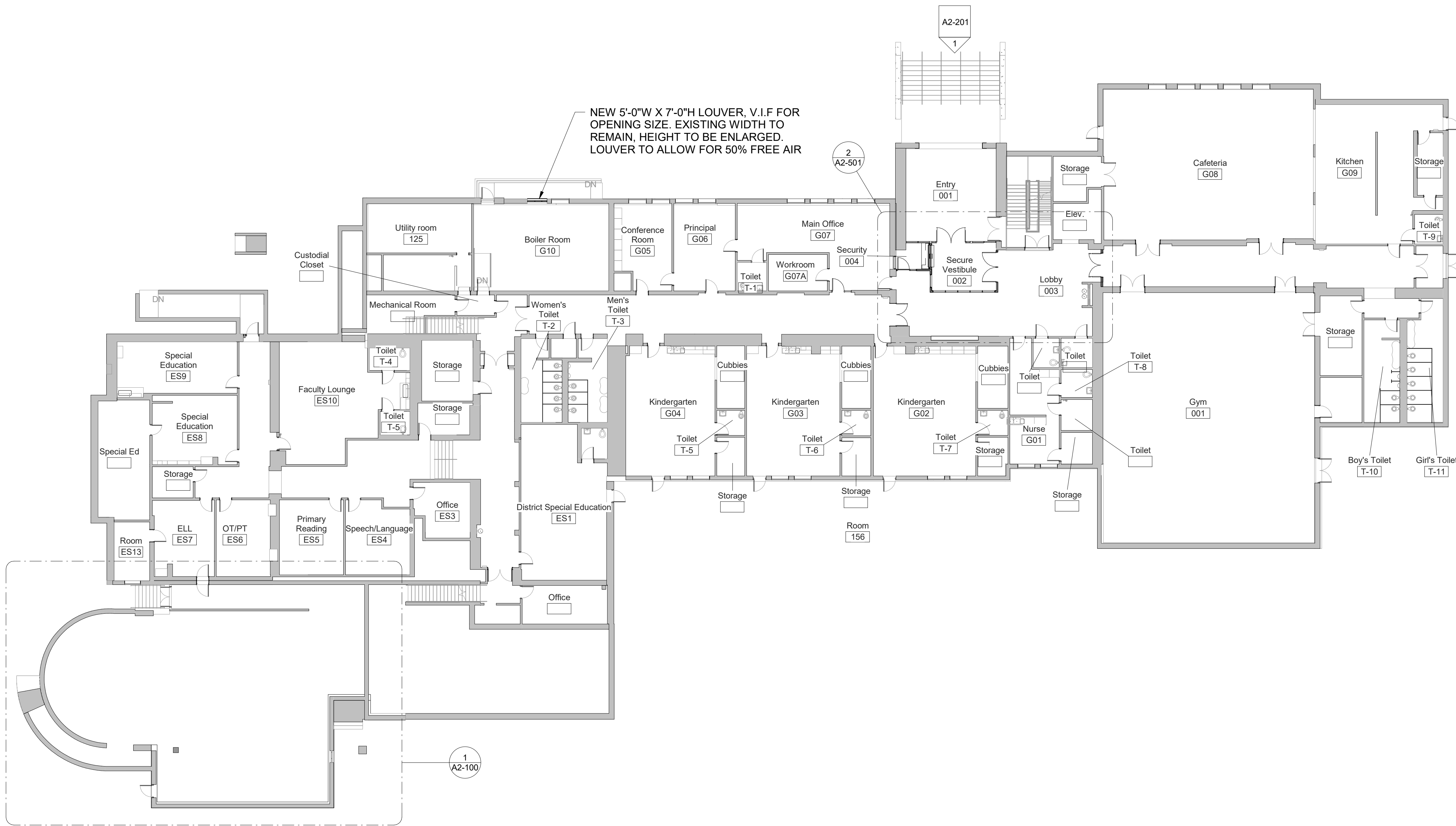

1 GROUND FLOOR Phase 2
SCALE: 1/16" = 1'-0"

BID PROJECTS		
PROJECT 1:	ALL WORK NOT INCLUDED IN PROJECTS 2 & 4 LISTED BELOW	
PROJECT 2:	LIBRARY RENOVATION & SUPPORT SERVICES SUITE	
	ALTERNATE 2A: TELECOIL HEARING LOOP FOR LIBRARY	
	ALTERNATE 2B: KIVA TIERED SEATING FOR LIBRARY	
	ALTERNATE 2C: NEW FLOORING, CEILING AND LIGHTING IN CORRIDOR	
PROJECT 3:	NOT USED	
PROJECT 4:	ASPHALT SHINGLE ROOF & COPPER CAP FLASHING REPLACEMENT	

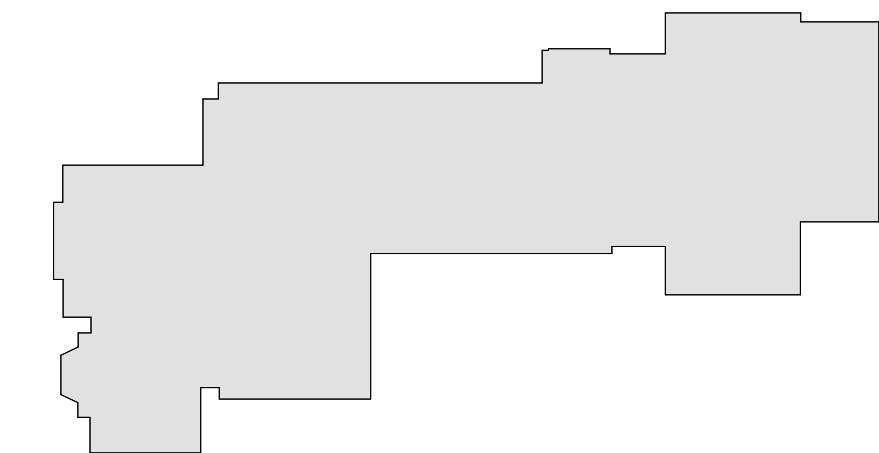

MILTON KEY PLAN

1" = 80'

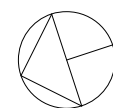

Revision Schedule		
No.	Description	Date
1	SED SUBMISSION	09-15-2020
3	ISSUED FOR BID	01-19-2021

Geddis
Architects

Architecture. Planning. Interiors

71 Old Post Road
P.O. Box 1020
Southport, CT 06890
(203) 256-8700



Transforming Education by Design

259 Water Street Suite 1L
Warren , RI 02885 USA
+1 401-289-2789



BARILE GALLAGHER & ASSOCIATES

CONSULTING ENGINEERS
39 MARBLE AVE. PLEASANTVILLE, NY 10570
914.328.6060 GENERAL@BGA-ENG.com www.BGA-ENG.com

Construction Manager
SAVIN ENGINEERS, P.C.
3 Campus Drive
Pleasantville, NY 10570
914-769-3200

Structural Engineer
ODEH ENGINEERS
1223 Mineral Spring Ave
North Providence, RI 02904
401-724-1771

Civil Engineer
WESTON & SAMPSON
1 Winners Circle, Suite 130
Albany, NY 12205
518-463-4400

Roof Consultant
WATSKY ASSOCIATES INC.
20 Madison Ave
Valhalla, NY 10595
914-948-3450

Acoustic Consultant
DP DESIGN
12 Cold Spring Street
Providence, RI
401-861-3218

AV Consultant
CAVANAUGH TOCCI
327 F Boston Post Road
Sudbury, MA 01776-3027
978-443-7871

SED#: 6618-0001-0002-015

PROJECT

Rye City Schools

555 Theodore Fremd Ave, Suite B-101

Milton Elementary School

12 Hewlett St, Rye, NY 10580

GROUND FLOOR PLAN

PROJECT 1

SEAL & SIGNATURE	DATE: 01/19/2021
	PROJECT No: 9200
	DRAWING BY: Author
	CHK BY: Checker
	DWG No: A2-101

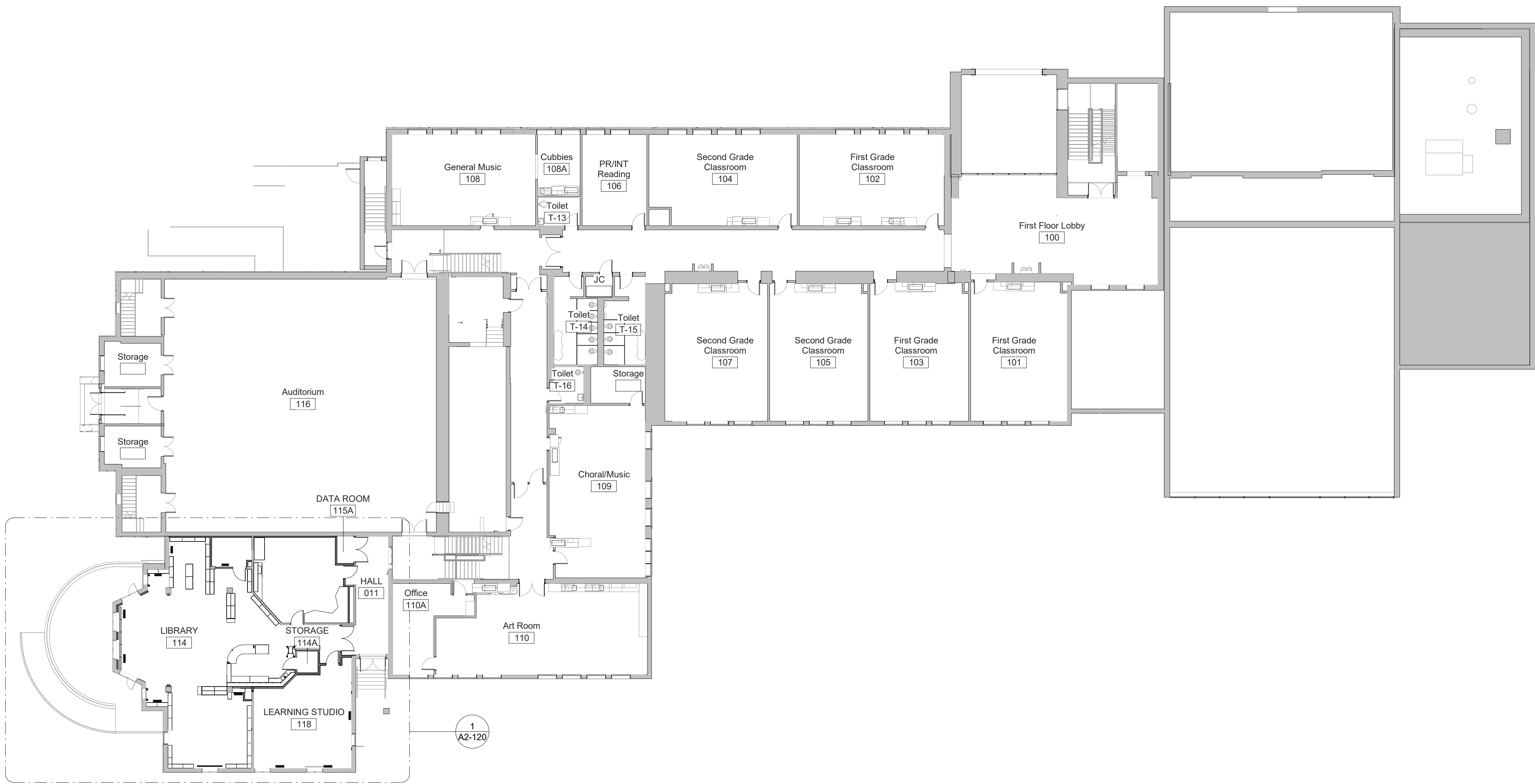

1 FIRST FLOOR- Phase 2
SCALE: 1/16" = 1'-0"

Revision Schedule		
No.	Description	Date
1	SED SUBMISSION	09-15-2020
3	ISSUED FOR BID	01-19-2021

BID PROJECTS		
PROJECT 1: ALL WORK NOT INCLUDED IN PROJECTS 2 & 4 LISTED BELOW		
PROJECT 2: LIBRARY RENOVATION & SUPPORT SERVICES SUITE		
ALTERNATE 2A: TELECOIL HEARING LOOP FOR LIBRARY		
ALTERNATE 2B: KIVA TIERED SEATING FOR LIBRARY		
ALTERNATE 2C: NEW FLOORING, CEILING AND LIGHTING IN CORRIDOR		
PROJECT 3: NOT USED		
PROJECT 4: ASPHALT SHINGLE ROOF & COPPER CAP FLASHING REPLACEMENT		

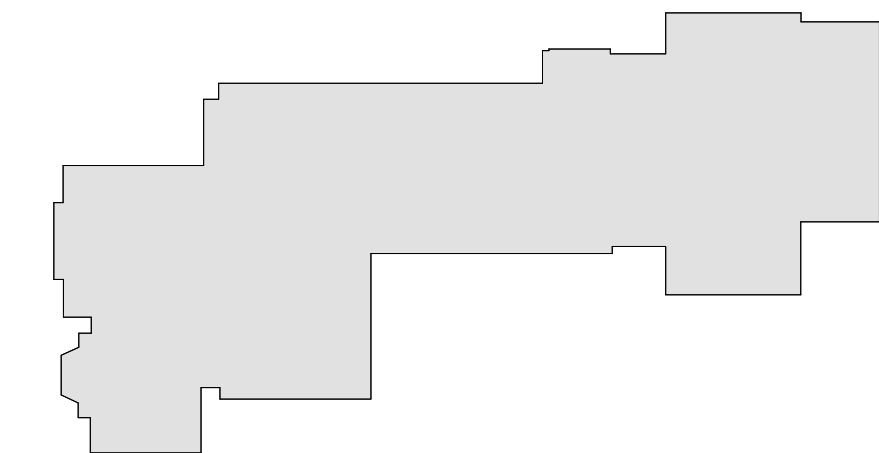

MILTON KEY PLAN

1" = 80'

Revision Schedule		
No.	Description	Date
1	SED SUBMISSION	09-15-2020
3	ISSUED FOR BID	01-19-2021

Geddis

Architects

Architecture. Planning. Interiors

71 Old Post Road
P.O. Box 1020
Southport, CT 06890
(203) 256-8700

f

Fielding
International

Transforming Education by Design

259 Water Street Suite 1L
Warren , RI 02885 USA
+1 401-289-2789

bga

BARILE GALLAGHER & ASSOCIATES

CONSULTING ENGINEERS
39 MARBLE AVE. PLEASANTVILLE, NY 10570
914.328.6060 GENERAL@BGA-ENG.com www.BGA-ENG.com

Construction Manager
SAVIN ENGINEERS, P.C.
3 Campus Drive
Pleasantville, NY 10570
914-769-3200

Structural Engineer
ODEH ENGINEERS
1223 Mineral Spring Ave
North Providence, RI 02904
401-724-1771

Civil Engineer
WESTON & SAMPSON
1 Winners Circle, Suite 130
Albany, NY 12205
518-463-4400

Roof Consultant
WATSKY ASSOCIATES INC.
20 Madison Ave
Valhalla, NY 10595
914-948-3450

Acoustic Consultant
DP DESIGN
12 Cold Spring Street
Providence, RI
401-861-3218

AV Consultant
CAVANAUGH TOCCI
327 F Boston Post Road
Sudbury, MA 01776-3027
978-443-7871

SED#: 6618-0001-0002-015

PROJECT

Rye City Schools

555 Theodore Fremd Ave, Suite B-101

Milton Elementary School

12 Hewlett St, Rye, NY 10580

FIRST FLOOR PLAN

PROJECT 2

SEAL & SIGNATURE | DATE: 01/19/2021
PROJECT No: 9200
DRAWING BY: Author
CHK BY: Checker
DWG No: A2-102

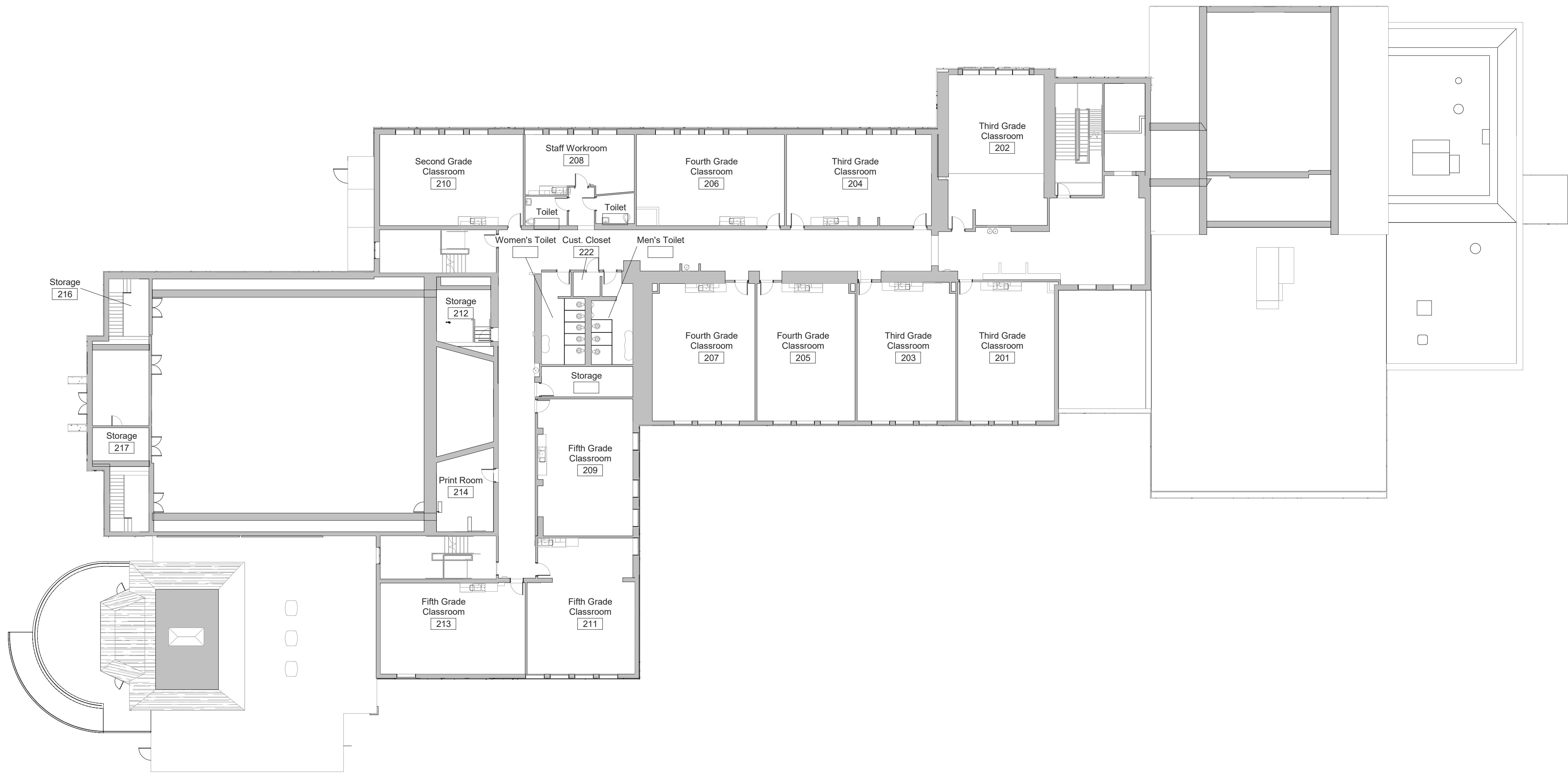

1 SECOND FLOOR- Phase 2
SCALE: 1/16" = 1'-0"

NOTES

1. NO WORK ON SECOND FLOOR. DRAWING PROVIDED FOR REFERENCE ONLY.

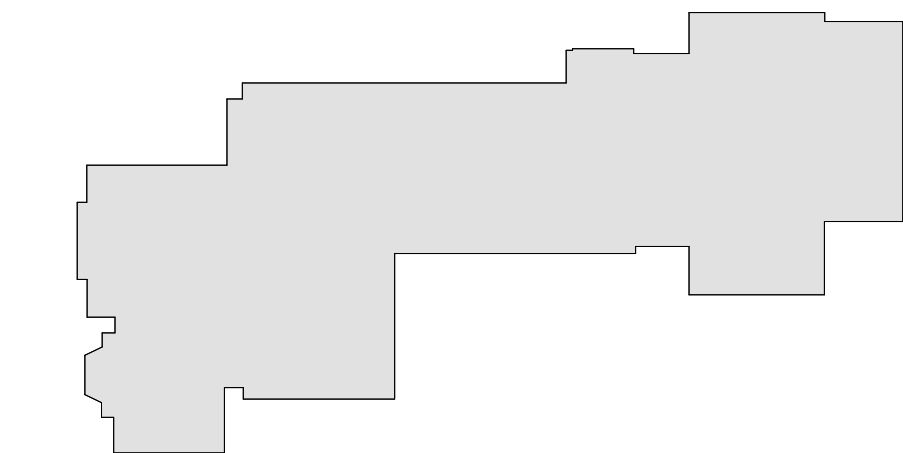

MILTON KEY PLAN

1" = 80'

Revision Schedule		
No.	Description	Date
1	SED SUBMISSION	09-15-2020
3	ISSUED FOR BID	01-19-2021

**Geddis
Architects**

Architecture. Planning. Interiors

71 Old Post Road
P.O. Box 1020
Southport, CT 06890
(203) 256-8700

**Fielding
International**

Transforming Education by Design

259 Water Street Suite 1L
Warren , RI 02885 USA
+1 401-289-2789



BARILE GALLAGHER & ASSOCIATES

CONSULTING ENGINEERS
39 MARBLE AVE. PLEASANTVILLE, NY 10570
914.328.6060 GENERAL@BGA-ENG.com www.BGA-ENG.com

Construction Manager
SAVIN ENGINEERS, P.C.
3 Campus Drive
Pleasantville, NY 10570
914-769-3200

Structural Engineer
ODEH ENGINEERS
1223 Mineral Spring Ave
North Providence, RI 02904
401-724-1771

Civil Engineer
WESTON & SAMPSON
1 Winners Circle, Suite 130
Albany, NY 12205
518-463-4400

Roof Consultant
WATSKY ASSOCIATES INC.
20 Madison Ave
Valhalla, NY 10595
914-948-3450

Acoustic Consultant
DP DESIGN
12 Cold Spring Street
Providence, RI
401-861-3218

AV Consultant
CAVANAUGH TOCCI
327 F Boston Post Road
Sudbury, MA 01776-3027
978-443-7871

SED#: 6618-0001-0002-015

PROJECT

Rye City Schools
555 Theodore Fremd Ave, Suite B-101
Milton Elementary School

12 Hewlett St, Rye, NY 10580

SECOND FLOOR PLAN

PROJECTS 1 & 2

SEAL & SIGNATURE | DATE: 01/19/2021
PROJECT No: 9200
DRAWING BY: Author
CHK BY: Checker
DWG No: A2-103

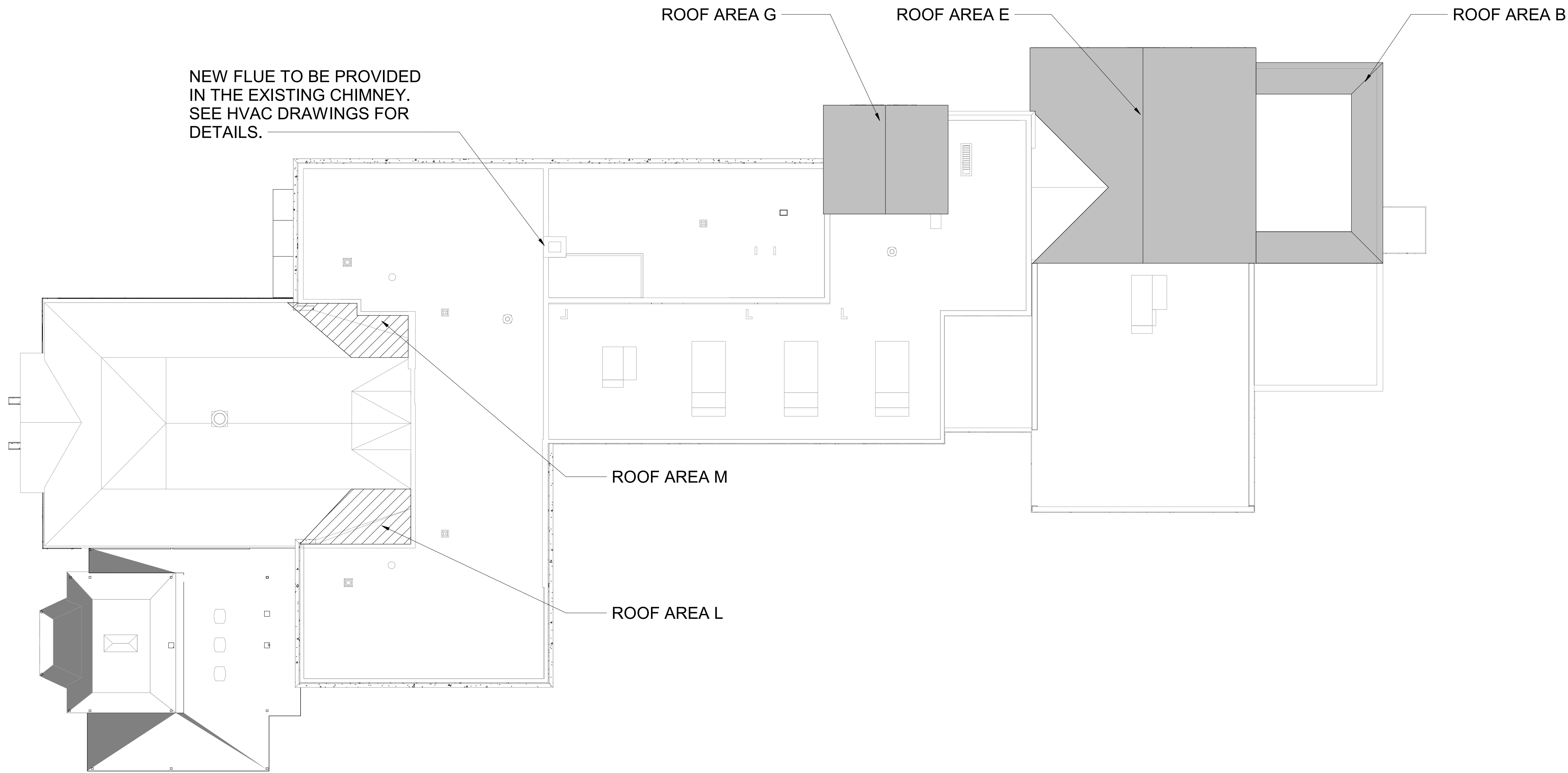

1 Roof Plan - Phase 2
SCALE: 1/16" = 1'-0"

LEGEND - ROOF SCOPE

REPLACE ASHPALT SHINGLE ROOF

INSTALL BUILT IN COPPER CAP FLASHING
AND REPAIR OF EPDM CRICKET

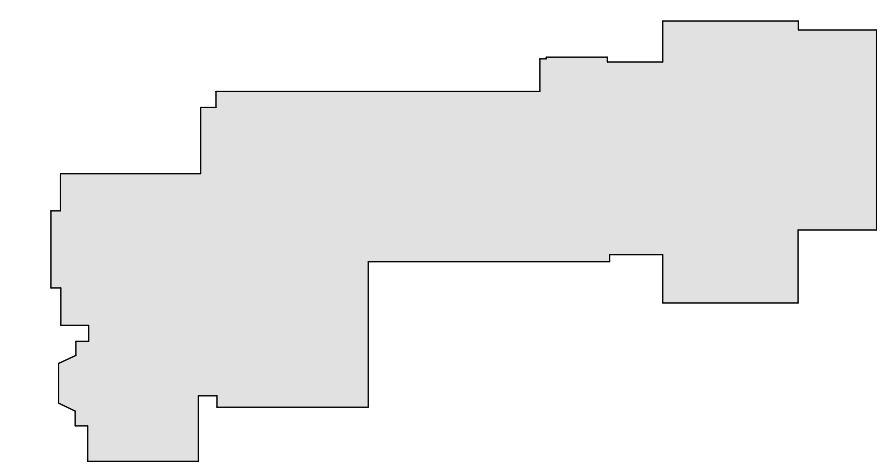

MILTON KEY PLAN
1" = 80'

Revision Schedule		
No.	Description	Date
1	SED SUBMISSION	09-15-2020
3	ISSUED FOR BID	01-19-2021

Geddis Architects

Architecture. Planning. Interiors

71 Old Post Road
P.O. Box 1020
Southport, CT 06890
(203) 256-8700

Fielding International

Transforming Education by Design

259 Water Street Suite 1L
Warren , RI 02885 USA
+1 401-289-2789

bga

BARILE GALLAGHER & ASSOCIATES

CONSULTING ENGINEERS
39 MARBLE AVE. PLEASANTVILLE, NY 10570
914.328.6060 GENERAL@BGA-ENG.com www.BGA-ENG.com

Construction Manager
SAVIN ENGINEERS, P.C.
3 Campus Drive
Pleasantville, NY 10570
914-769-3200

Structural Engineer
ODEH ENGINEERS
1223 Mineral Spring Ave
North Providence, RI 02904
401-724-1771

Civil Engineer
WESTON & SAMPSON
1 Winners Circle, Suite 130
Albany, NY 12205
518-463-4400

Roof Consultant
WATSKY ASSOCIATES INC.
20 Madison Ave
Valhalla, NY 10595
914-948-3450

Acoustic Consultant
DP DESIGN
12 Cold Spring Street
Providence, RI
401-861-3218

AV Consultant
CAVANAUGH TOCCI
327 F Boston Post Road
Sudbury, MA 01776-3027
978-443-7871

SED#: 6618-0001-0002-015

PROJECT

Rye City Schools

555 Theodore Fremd Ave, Suite B-101

Milton Elementary School

12 Hewlett St, Rye, NY 10580

ROOF PLAN

PROJECT 1 & 4

SEAL & SIGNATURE

DATE: 01/19/2021

PROJECT No: 9200

DRAWING BY: Author

CHK BY: Checker

DWG No: A2-110

LEGEND

- ⬡ A ROOF AREA DESIGNATION
- ===== GUTTER & LEADER
(SEE DETAILS 1-4/A2-112)
- ===== SG SNOW GUARDS
(SEE DETAIL 20/A2-113)
- ROOF SLOPE DESIGNATION
- ⌋ EXISTING ROOF ACCESS LADDER
- ⌋ H EXISTING ROOF ACCESS HATCH

CODE COMPLIANCE REQUIREMENTS:

1. INSTALL NEW ROOFING TO MEET THE FOLLOWING MINIMUM REQUIREMENTS:
- A. NEW YORK STATE UNIFORM FIRE PREVENTION AND BUILDING CODE, WHICH INCLUDES BY REFERENCE THE NEW YORK STATE ENERGY CONSERVATION CODE.
- B. UNDERWRITERS LABORATORIES INC. CLASS A EXTERNAL FIRE RATING FOR ROOF ASSEMBLIES TESTED IN ACCORDANCE WITH ASTM E 108 OR UL 790.
- C. UNDERWRITERS LABORATORIES INC. STANDARD 1256 FOR ROOF ASSEMBLIES WITH FOAM INSULATION.
2. INSTALL ROOFING TO COMPLY WITH THE WIND UPLIFT REQUIREMENTS OF THE NY STATE UNIFORM FIRE PREVENTION AND BUILDING CODE, BASED ON THIS CRITERIA:
- RISK CATEGORY III
BASIC WIND SPEED 130 MPH
EXPOSURE CATEGORY B
BUILDING HEIGHT 30 FT.
3. INSTALL ROOFING AS INDICATED TO RESIST THE FOLLOWING UPLIFT LOADS, CALCULATED IN ACCORDANCE WITH ASCE 7 USING A SAFETY FACTOR OF 2:
- FIELD ZONE: 60 PSF
PERIMETER ZONE: 100 PSF
CORNER ZONE: 150 PSF
4. FABRICATE AND INSTALL ROOF PERIMETER FLASHINGS THAT COMPLY WITH THE NY STATE UNIFORM FIRE PREVENTION AND BUILDING CODE AND WITH ANSI/SPRI ES-1 "WIND STANDARD FOR EDGE SYSTEMS USED WITH LOW SLOPE ROOFING SYSTEMS", ON A BUILDING USING THE CRITERIA DESCRIBED ABOVE.
5. FABRICATE AND INSTALL WOOD BLOCKING COMPONENTS TO RESIST A FORCE OF 275 POUNDS PER LINEAL FOOT APPLIED IN ANY DIRECTION.

GENERAL NOTES:

1. DIMENSIONS AND CONDITIONS ON THE ROOF PLAN AND DETAILS ARE APPROXIMATE AND SHALL BE CONFIRMED BY THE CONTRACTOR.
2. ONLY CERTAIN FASTENERS ARE SHOWN ON THE DRAWINGS, REFER TO THE SPECIFICATIONS FOR ADDITIONAL FASTENER REQUIREMENTS.
3. TEST EACH UNDERGROUND DRAIN LINE IN THE AREA BEING REPLACED WITH A RUNNING HOSE FOR AT LEAST ONE HOUR PRIOR TO STARTING ANY OTHER WORK ON SITE. PROVIDE A WRITTEN REPORT OF ANY CLOGGED LINES TO THE OWNER.
- A.CLOGGED DRAIN LINES REPORTED TO THE OWNER BEFORE WORK STARTS WILL BE CLEANED BY THE OWNER.
- B.COVER & PROTECT ALL DRAIN OPENINGS AT THE BEGINNING OF EACH WORK DAY. REMOVE THE COVERS AT THE END OF EACH DAY AND BEFORE PRECIPITATION OCCURS.
- C.PERFORM WHATEVER WORK IS REQUIRED SO ALL DRAIN LINES ARE CLEAN AND FREE FLOWING UPON COMPLETION OF THE PROJECT.
4. REMOVE PORTION OF EXISTING SCREEN WALL BETWEEN TWO COLUMNS TO CREATE PASSAGE BETWEEN ROOF AREA 'A' AND 'A1', INCLUDING THE ASPHALT SHINGLES, UNDERLAYMENT, BOTH LAYERS OF PLYWOOD, METAL DECK, AND STEEL FRAMING. STEEL COLUMNS ARE TO REMAIN. CAP TOP OF COLUMNS WITH GALVANIZED STEEL CAPS WELDED TO THE TOP OF THE COLUMNS WITH A WATERTIGHT SEAL.
5. COVER SEAMS IN THE EXISTING EPDM CRICKETS WITH 5" WIDE EPDM STRIPPING.
6. INSTALL NEW FLASHINGS AT ALL NEW EQUIPMENT CURBS AND PENETRATION ON EXISTING ROOFS, SEE ROOFING DETAILS AND MECHANICAL DRAWINGS.
7. INSTALL NEW PORTAL PLUS CURBS (SEE DET. 21/A2-113) AT ALL NEW EQUIPMENT PIPING AND CONDUIT PENETRATIONS, INCLUDING AT PENETRATION THROUGH EXISTING ROOFS.
8. INSTALL NEW CONDENSING UNITS ON ON RAIL CURBS (SEE DET. 22/A2-113). SEE MECHANICAL DRAWINGS FOR LOCATIONS.
9. INSTALL NEW WALKWAY PADS WHERE SHOWN ON THE ROOF PLAN AND AROUND ALL NEW EQUIPMENT BEING INSTALLED ON THE EXISTING ROOFS.

ROOF PROTECTION NOTES:

1. AVOID WALKING ON NEW AND EXISTING N.I.C. ROOF AREAS.
2. DO NOT STORE MATERIAL OR EQUIPMENT, AND DO NOT PILE DEBRIS ON NEW ROOF AREAS.
3. INSTALL 1 INCH THICK EXTRUDED POLYSTYRENE INSULATION OVER 6 MIL FIRE RETARDANT POLYETHYLENE, COVERED WITH 2x10 WOOD PLANKS TO PROTECT ROOFING WHERE CONSTRUCTION WORK AND TRAFFIC WILL OCCUR.
4. NEATLY CUT AND POSITION ROOF PROTECTION COMPONENTS TO FIT WITHIN 1/2 INCH OF ROOF PENETRATIONS, EAVES AND CHANGE IN ELEVATION WALLS.
5. DO NOT COVER THE ROOF DRAINS. MAINTAIN THE ROOF DRAIN STRAINERS VISIBLE AND CLEAR AT ALL TIMES.

DECK TYPE CHART & INSULATION REQUIREMENTS

ROOF AREA	DECK TYPE	STARTING THICKNESS OF NEW INSULATION	MINIMUM R-VALUE OF NEW INSULATION	AVERAGE THICKNESS OF NEW INSULATION	AVERAGE R-VALUE OF NEW INSULATION
B	PLYWOOD/METAL	—	—	—	SEE NOTE 2
E	PLYWOOD/METAL	3.5"	30	3.5"	30.6 SEE NOTE 3
G	PLYWOOD/METAL	5.5"	30	5.5"	SEE NOTE 4

NOTES:

1.INSTALL INSULATION WITH A MINIMUM R-VALUE OF 30 FOR CONTINUOUS INSULATION ENTIRELY ABOVE THE DECK, TO MEET THE NYS ENERGY CONSERVATION CONSTRUCTION CODE, INCLUDING THE INTERNATIONAL ENERGY CONSERVATION CODE AND THE NY STATE SUPPLEMENT, FOR A BUILDING IN CLIMATE ZONE 4.

2.ROOF AREA 'B' IS A SCREEN WALL, NO INSULATION IS REQUIRED.

3.ON ROOF AREA 'E' INSTALL 3-1/2" THICK VENTED NAILBOARD INSULATION OVER THE EXISTING 4-1/2" THICK NAILBOARD INSULATION, WITH A TOTAL R=VALUE OF 30.6.

4.ROOF AREA 'G' IS OVER AN UNCONDITIONED ATTIC SPACE WITH INSULATION CURRENTLY ON THE FLOOR. NO NEW INSULATION IS REQUIRED.

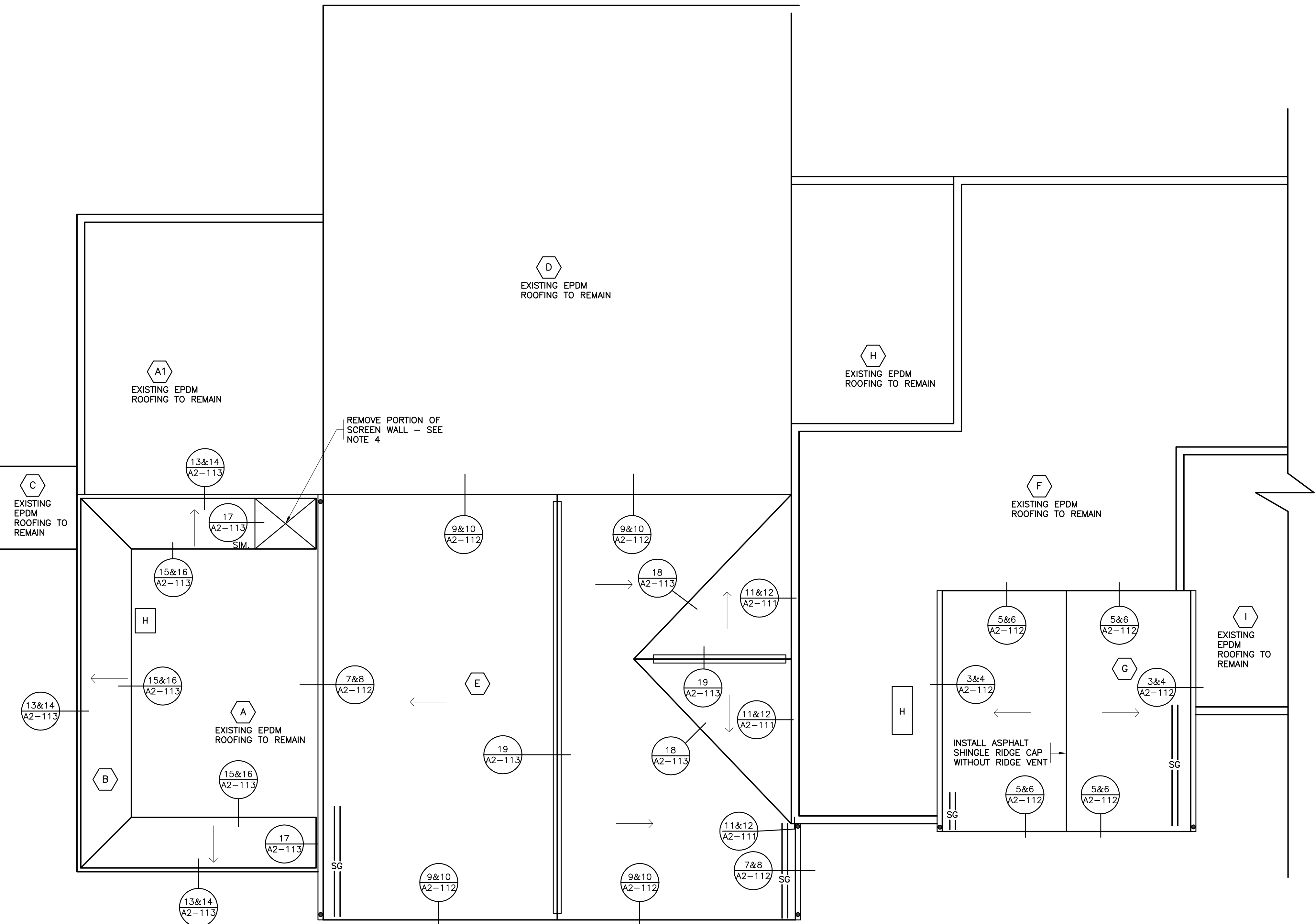

PARTIAL ROOF PLAN

0 2' 4' 8'

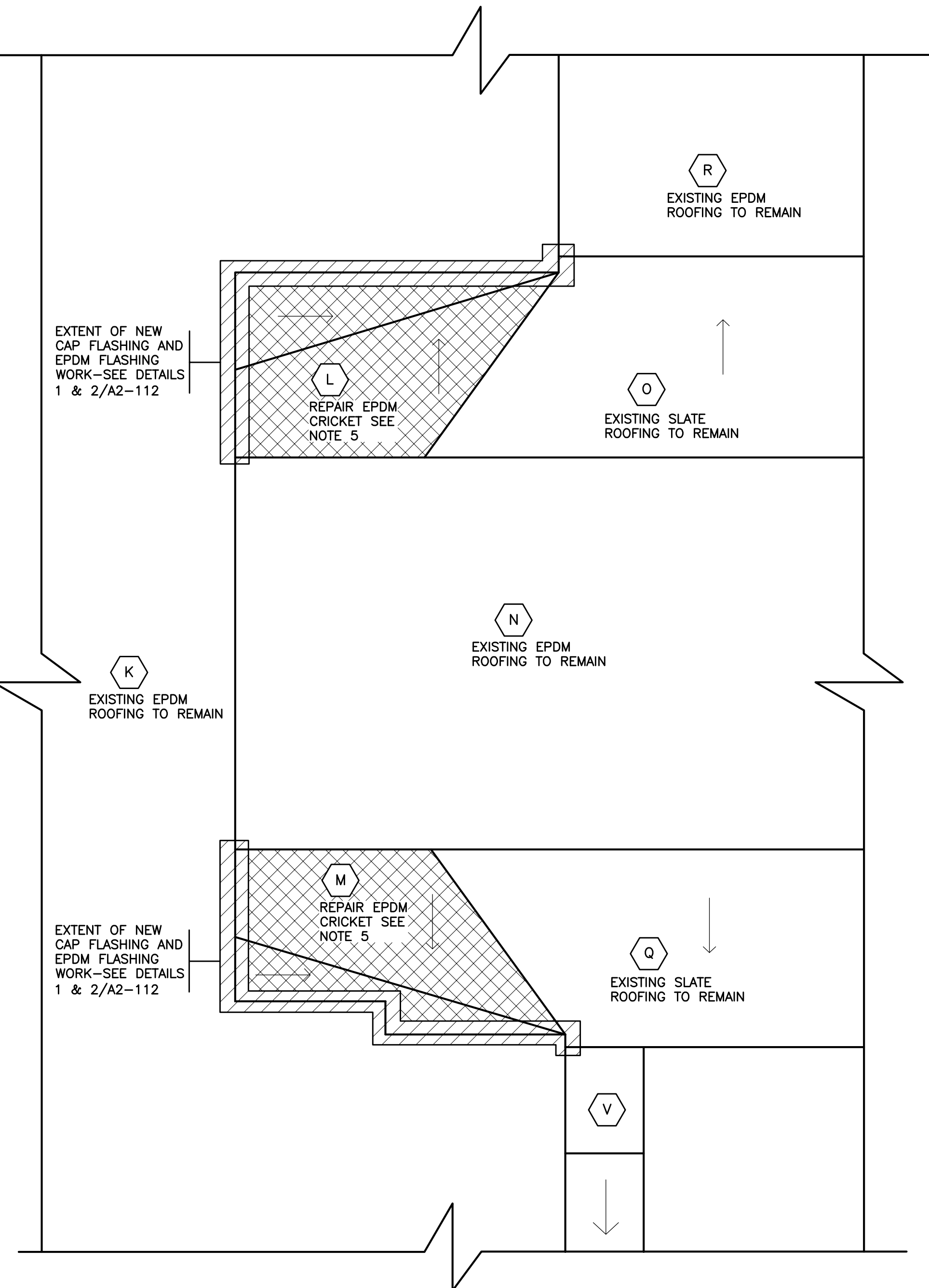

PARTIAL ROOF PLAN

0 2' 4' 8'

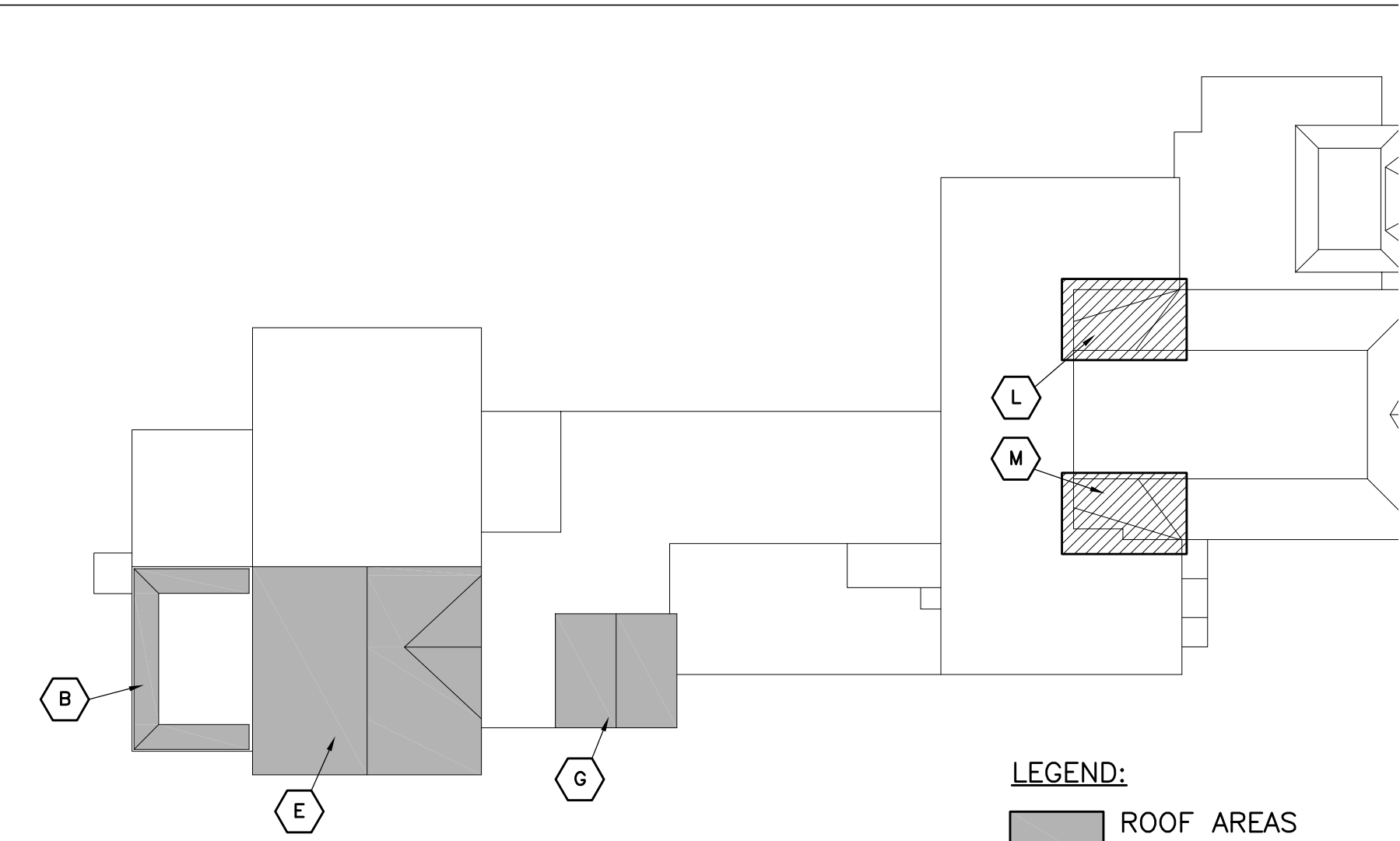

KEY PLAN

N.T.S.



LEGEND:

- ROOF AREAS BEING REPLACED
- ▨ ROOF AREAS BEING REPAIRED

Revision Schedule		
No.	Description	Date

1	SED SUBMISSION	09-15-2020
3	ISSUED FOR BID	01-19-2021

Geddis
Architects

Architecture. Planning. Interiors

71 Old Post Road
P.O. Box 1020
Southport, CT 06890
(203) 256-8700

Fielding
International

Transforming Education by Design

259 Water Street Suite 1L
Warren, RI 02885 USA
+1 401-289-2789

bga

BARILE GALLAGHER & ASSOCIATES

CONSULTING ENGINEERS

39 MARBLE AVE. PLEASANTVILLE, NY 10570
914.328.6060 GENERAL@BGA-ENG.COM WWW.BGA-ENG.COM

Construction Manager

SAVIN ENGINEERS, P.C.
3 Campus Drive
Pleasantville, NY 10570
914-769-3200

Structural Engineer

ODEH ENGINEERS
1223 Mineral Spring Ave
North Providence, RI 02904
401-724-1771

Civil Engineer

WESTON & SAMPSON
1 Winners Circle, Suite 130
Albany, NY 12205
518-463-4400

Roof Consultant

WATSKY ASSOCIATES INC.
20 Madison Ave
Valhalla, NY 10595
914-948-3450

Acoustic Consultant

DP DESIGN
12 Cold Spring Street
Providence, RI
401-861-3218

AV Consultant

CAVANAUGH TOCCI
327 F Boston Post Road
Sudbury, MA 01776-3027
978-443-7871

SED#: 6618-0001-0002-015

PROJECT

Rye City Schools

555 Theodore Fremd Ave, Suite B-101

Milton Elementary School

12 Hewlett St, Rye, NY 10580

ROOF DETAILS

PROJECT 4

SEAL & SIGNATURE DATE: 09/15/20

PROJECT No: 9200

DRAWING BY: Author

CHK BY: Checker

DWG No: A2-111

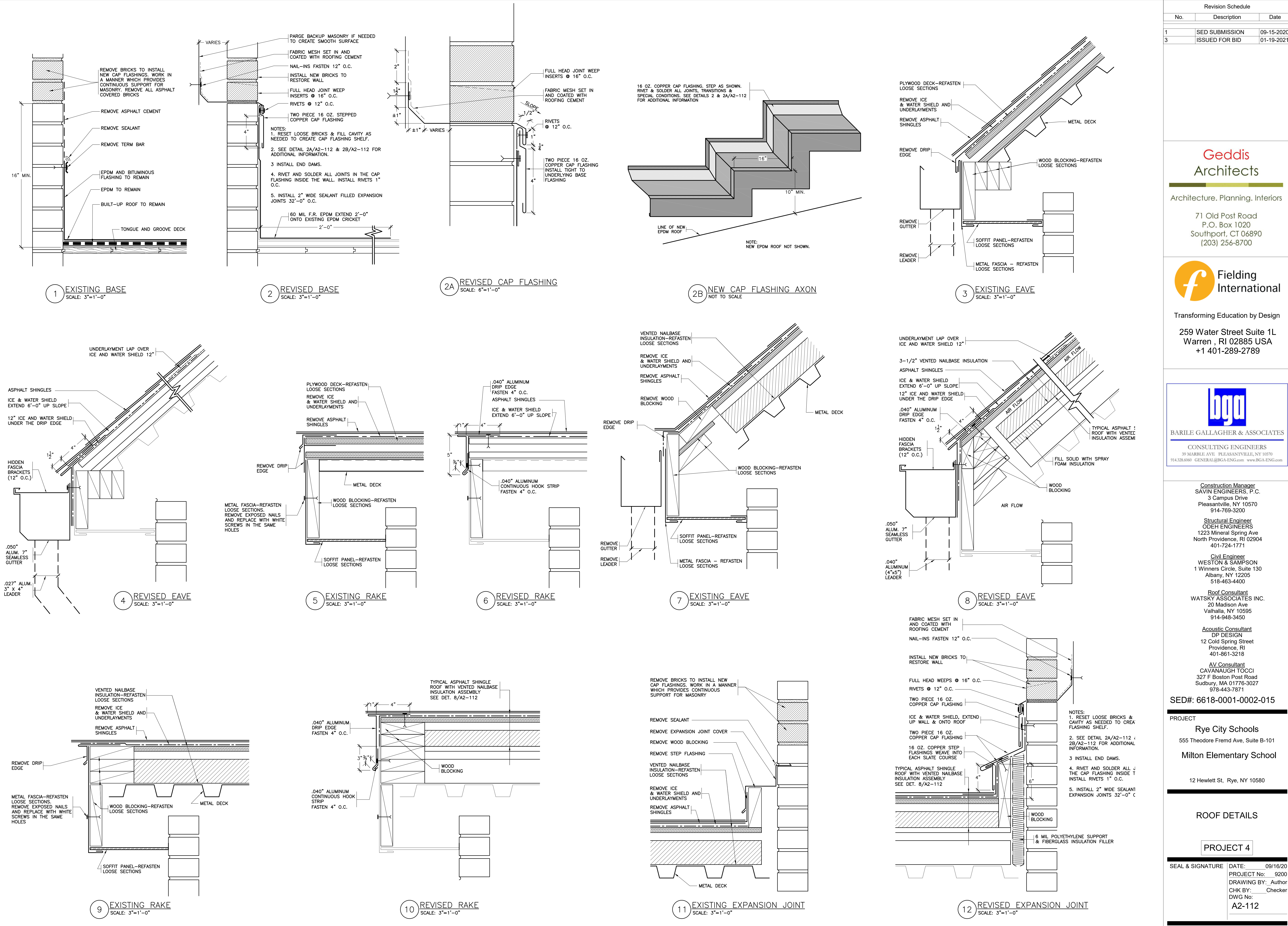

Revision Schedule		
No.	Description	Date
1	SED SUBMISSION	09-15-2020
3	ISSUED FOR BID	01-19-2021

Geddis Architects
Architecture. Planning. Interiors
71 Old Post Road
P.O. Box 1020
Southport, CT 06890
(203) 256-8700

Fielding International
Transforming Education by Design
259 Water Street Suite 1L
Warren, RI 02885 USA
+1 401-289-2789

loga
BARILE GALLAGHER & ASSOCIATES
CONSULTING ENGINEERS
39 MARBLE AVE. PLEASANTVILLE, NY 10570
914.328.0060 GENERAL@BGA-ENG.COM www.BGA-ENG.COM

Construction Manager
SAVIN ENGINEERS, P.C.
3 Campus Drive
Pleasantville, NY 10570
914-789-3200
Structural Engineer
ODEH ENGINEERS
1223 Mineral Spring Ave
North Providence, RI 02904
401-724-1771
Civil Engineer
WESTON & SAMPSON
1 Winners Circle, Suite 130
Albany, NY 12205
518-463-4400
Roof Consultant
WATSKY ASSOCIATES INC.
20 Madison Ave
Valhalla, NY 10595
914-948-3450

Acoustic Consultant
DP DESIGN
12 Cold Spring Street
Providence, RI
401-861-3218
AV Consultant
CAVANAUGH TOCCI
327 F Boston Post Road
Sudbury, MA 01776-3027
978-443-7871

SED#: 6618-0001-0002-015

PROJECT
Rye City Schools
555 Theodore Fremd Ave, Suite B-101
Milton Elementary School
12 Hewlett St, Rye, NY 10580

ROOF DETAILS

PROJECT 4

SEAL & SIGNATURE | DATE: 09/16/20
PROJECT No: 9200
DRAWING BY: Author
CHK BY: Checker
DWG No: A2-112

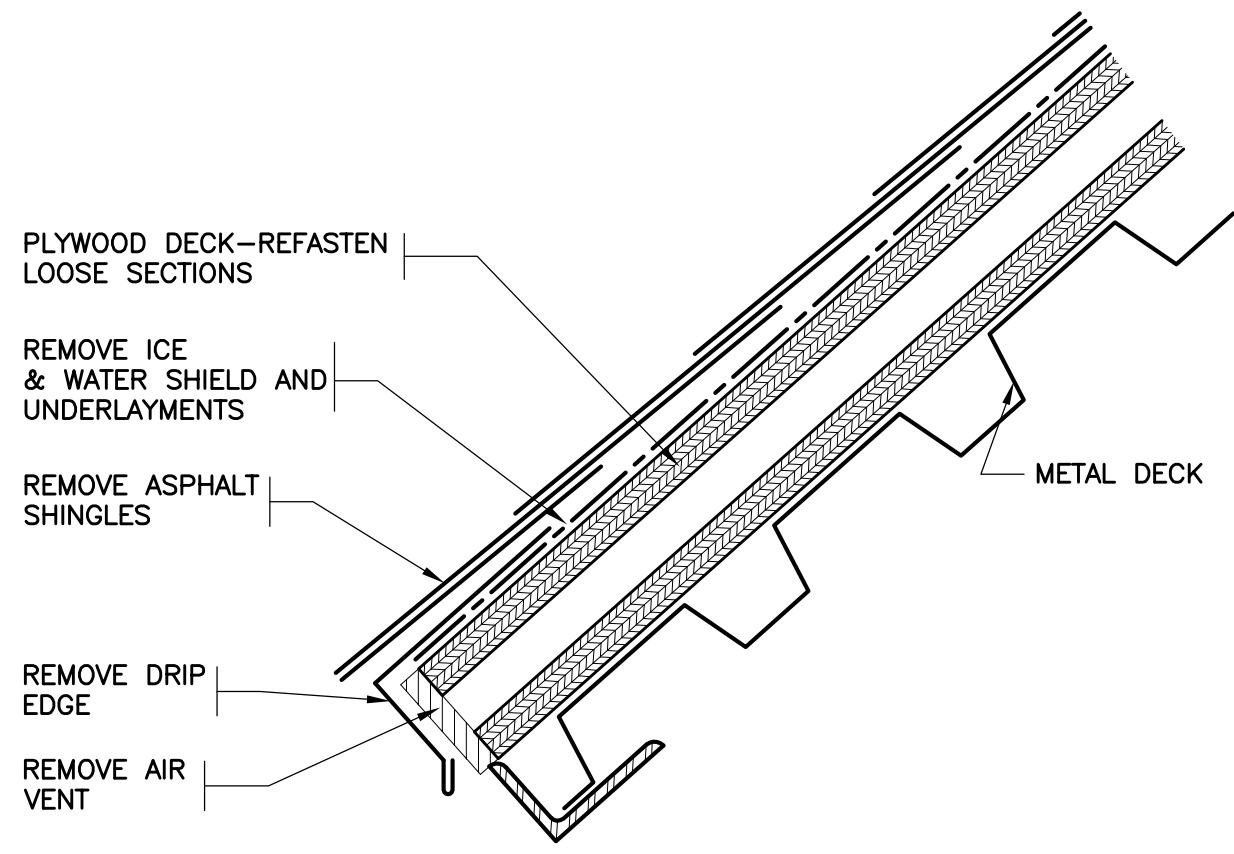

13 EXISTING EAVE AT SCREEN WALL
SCALE: 3"=1'-0"

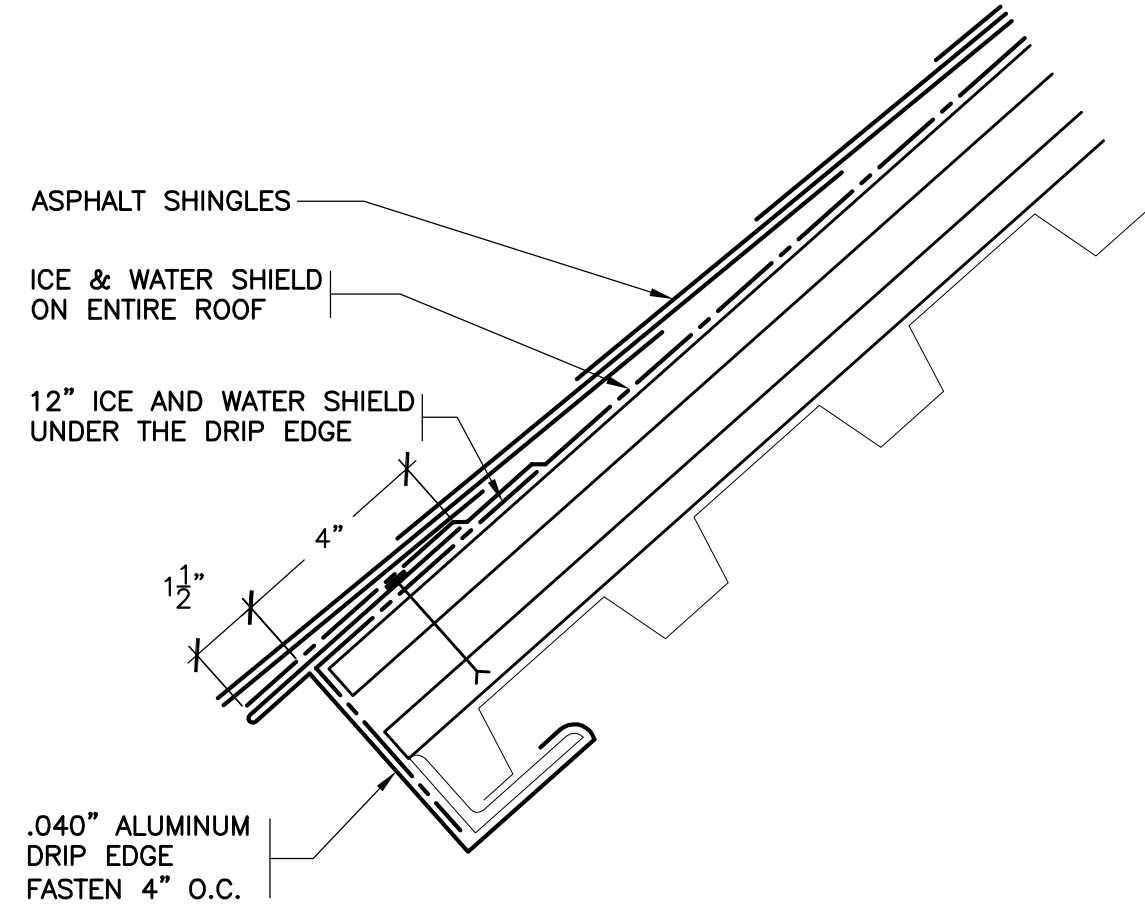

14 REVISED EAVE AT SCREEN WALL
SCALE: 3"=1'-0"

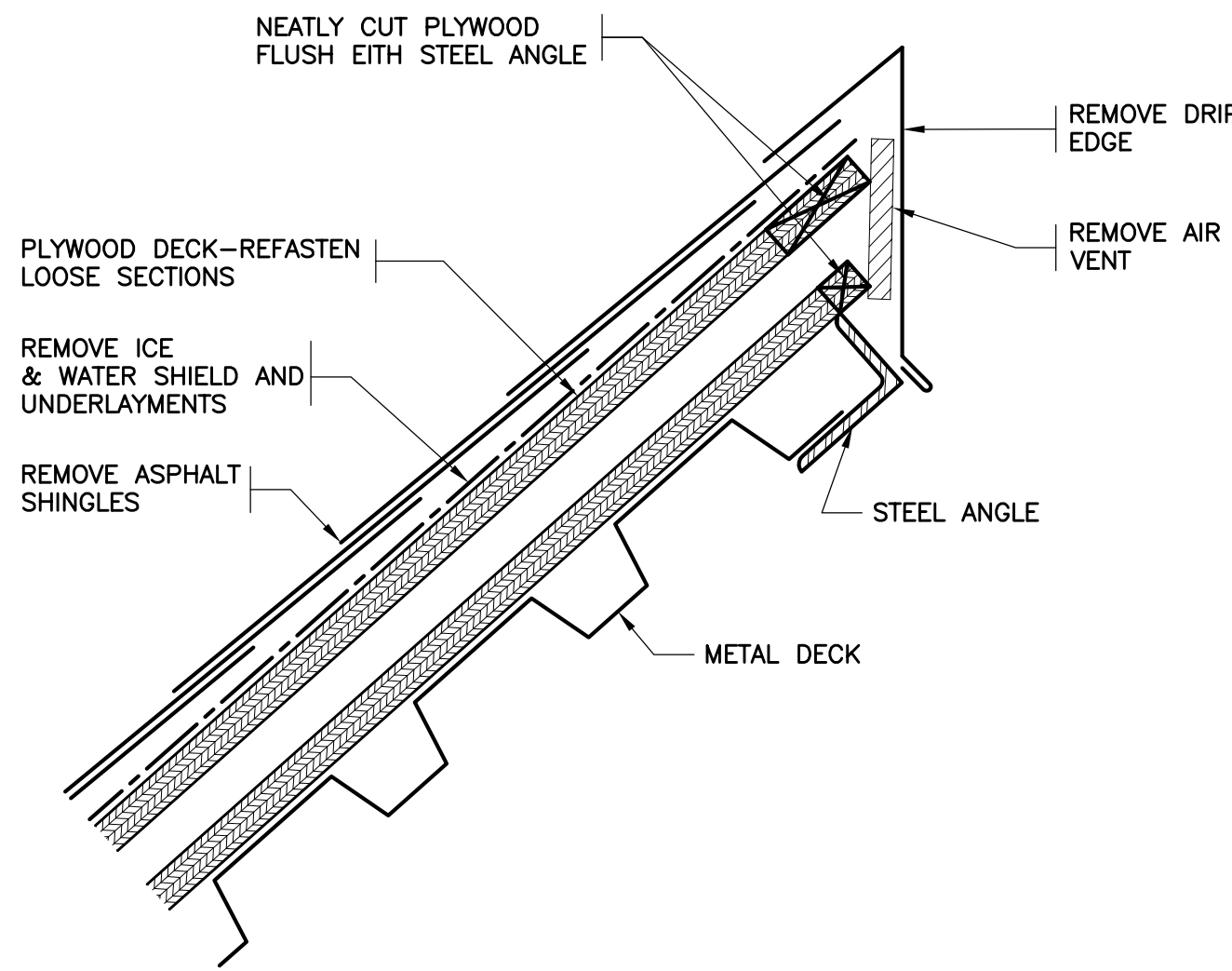

15 EXISTING RAKE AT SCREEN WALL
SCALE: 3"=1'-0"

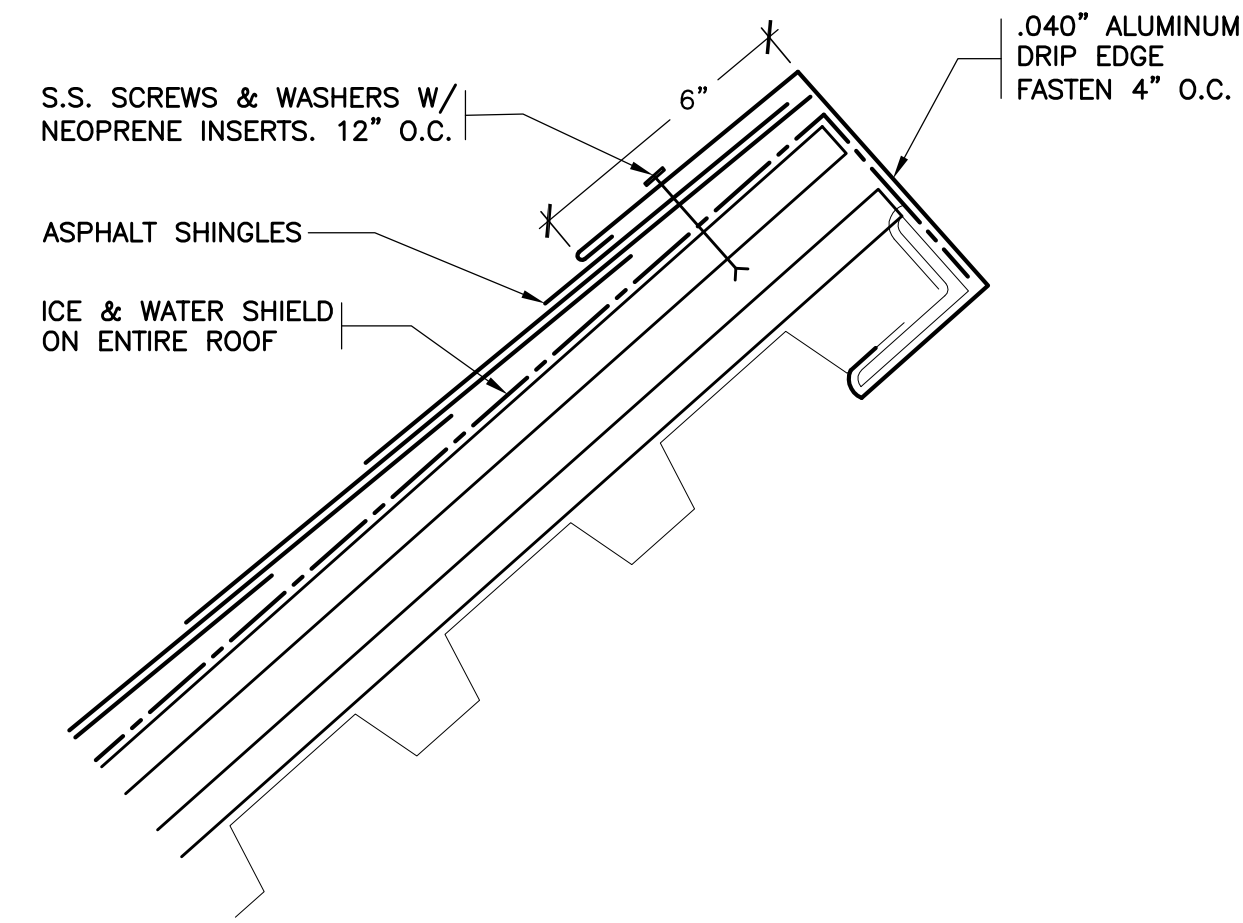

16 REVISED RAKE AT SCREEN WALL
SCALE: 3"=1'-0"

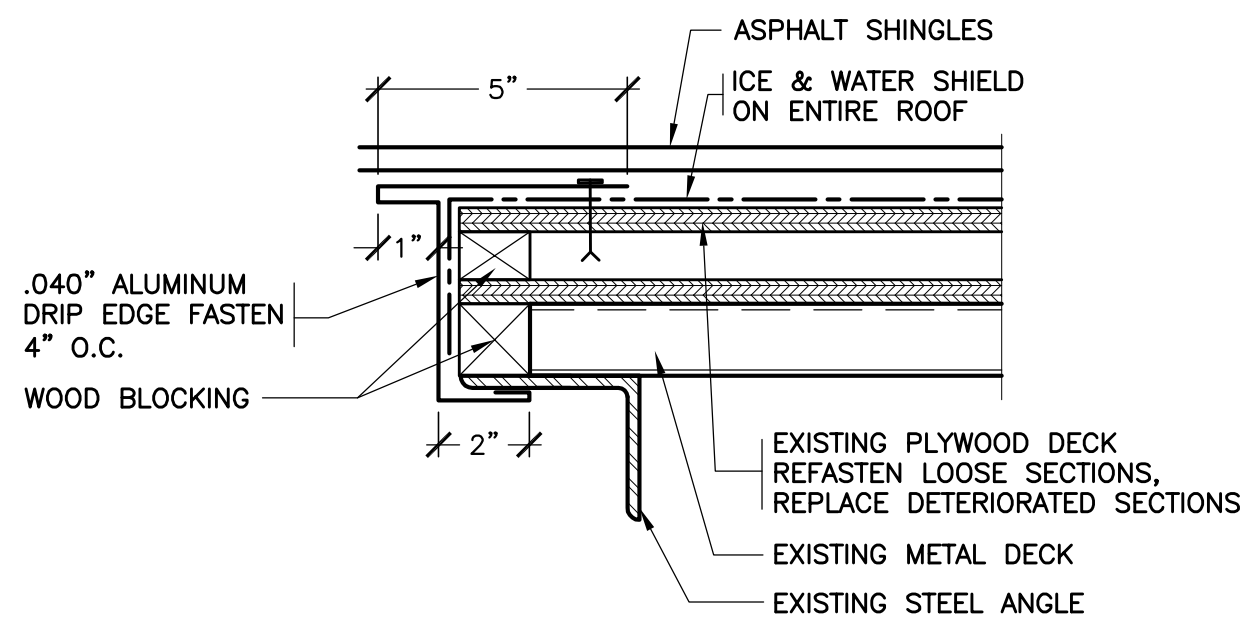

17 REVISED RAKE
SCALE: 3"=1'-0"

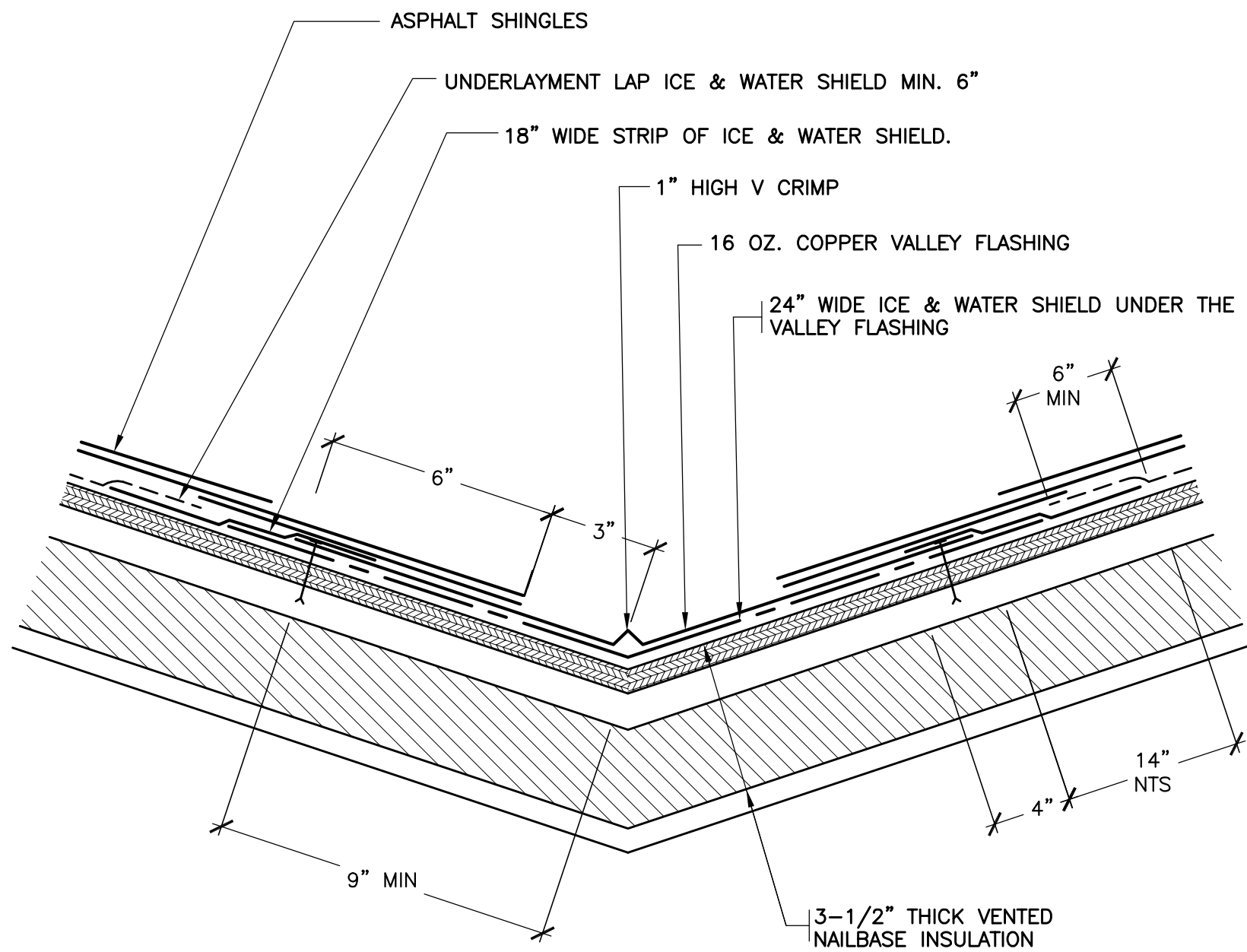

18 REVISED VALLEY
SCALE: 3"=1'-0"

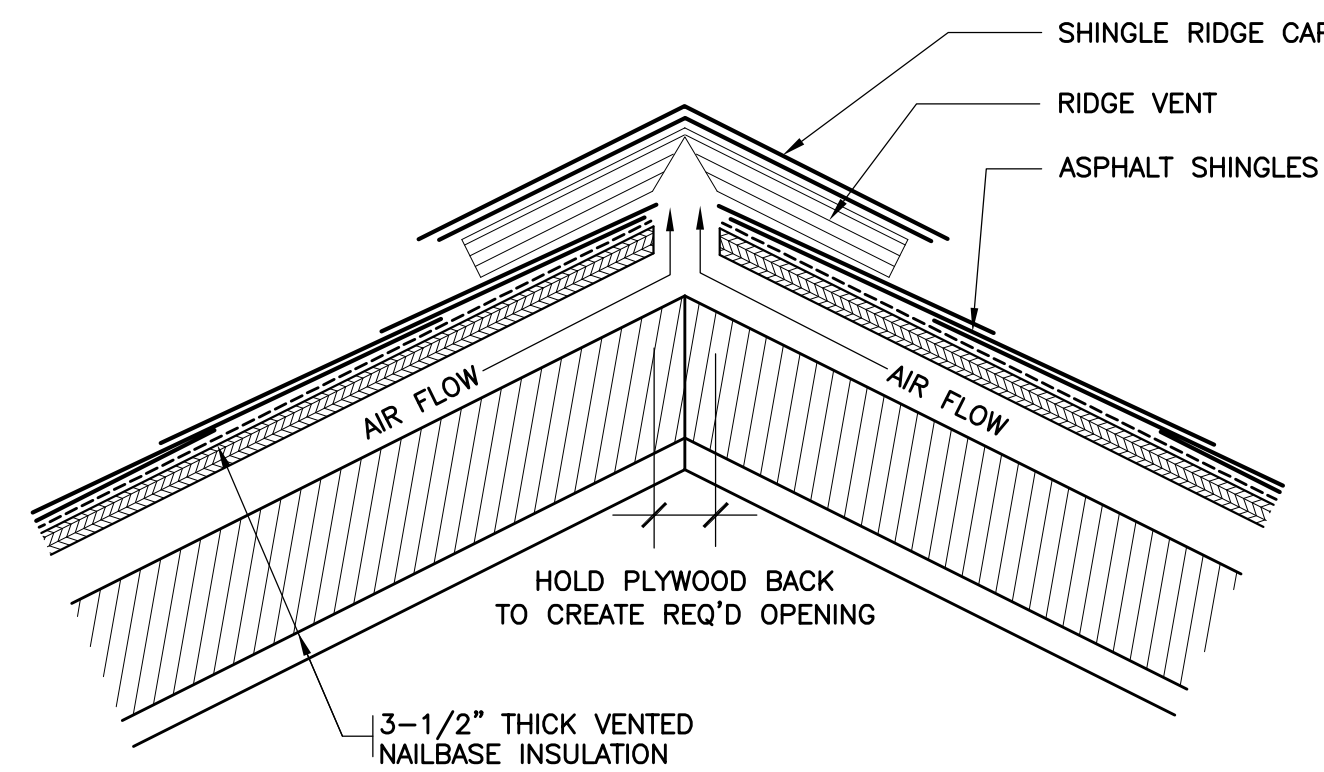

19 REVISED RIDGE VENT
SCALE: 3"=1'-0"

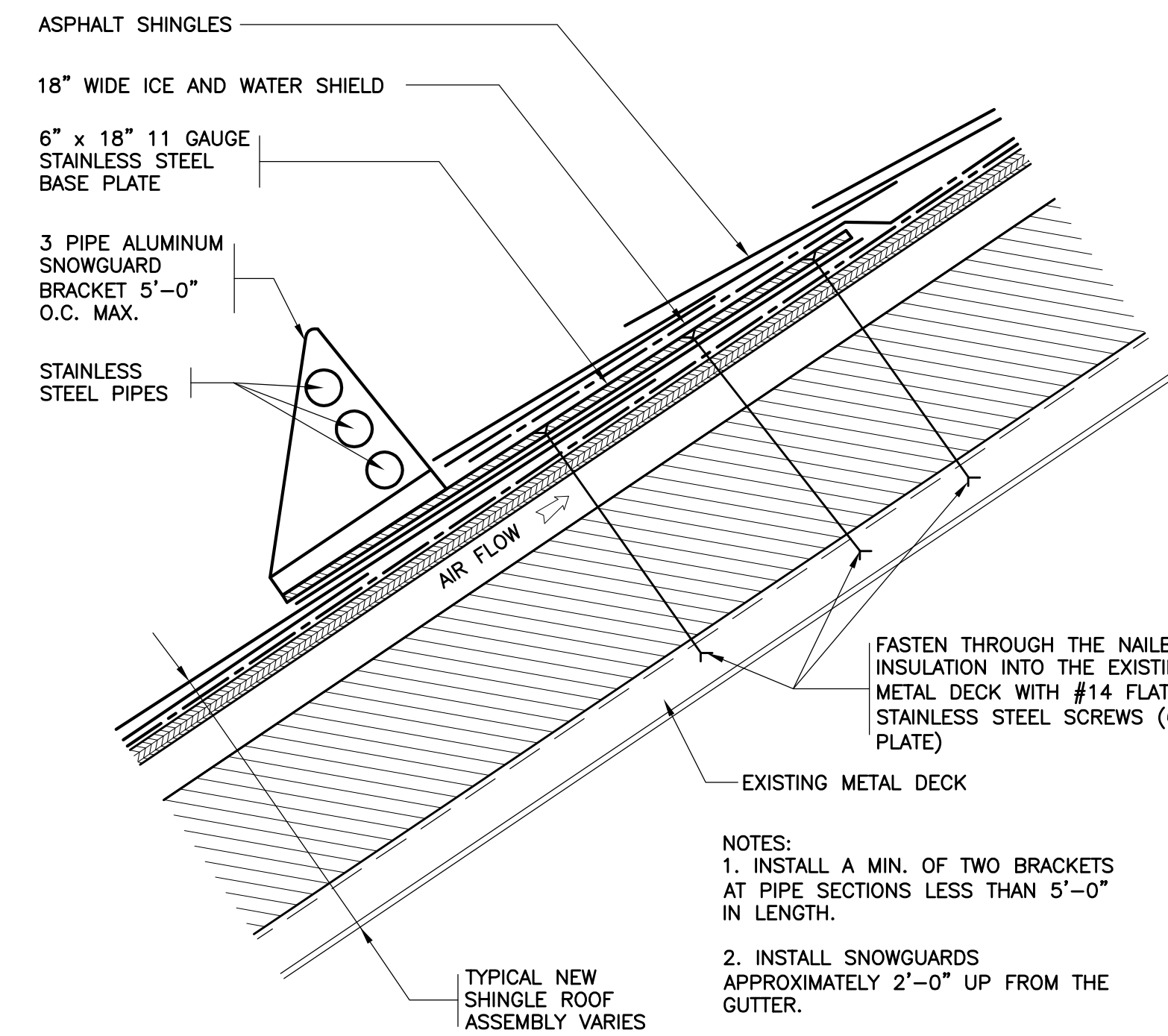

20 NEW SNOW GUARDS
SCALE: 3"=1'-0"

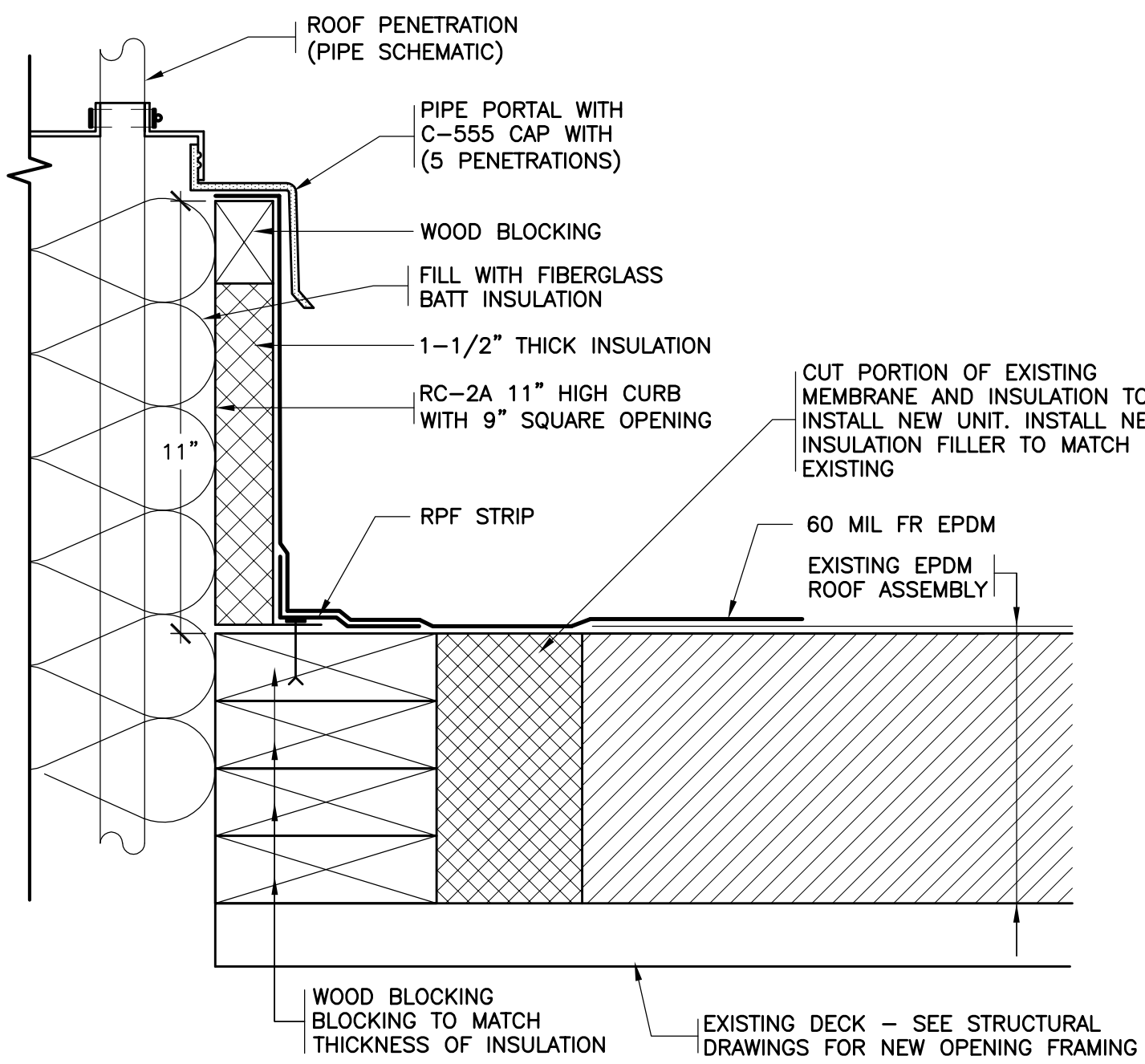

21 NEW PORTALS PLUS CURB ON EXISTING ROOF
SCALE: 3"=1'-0"

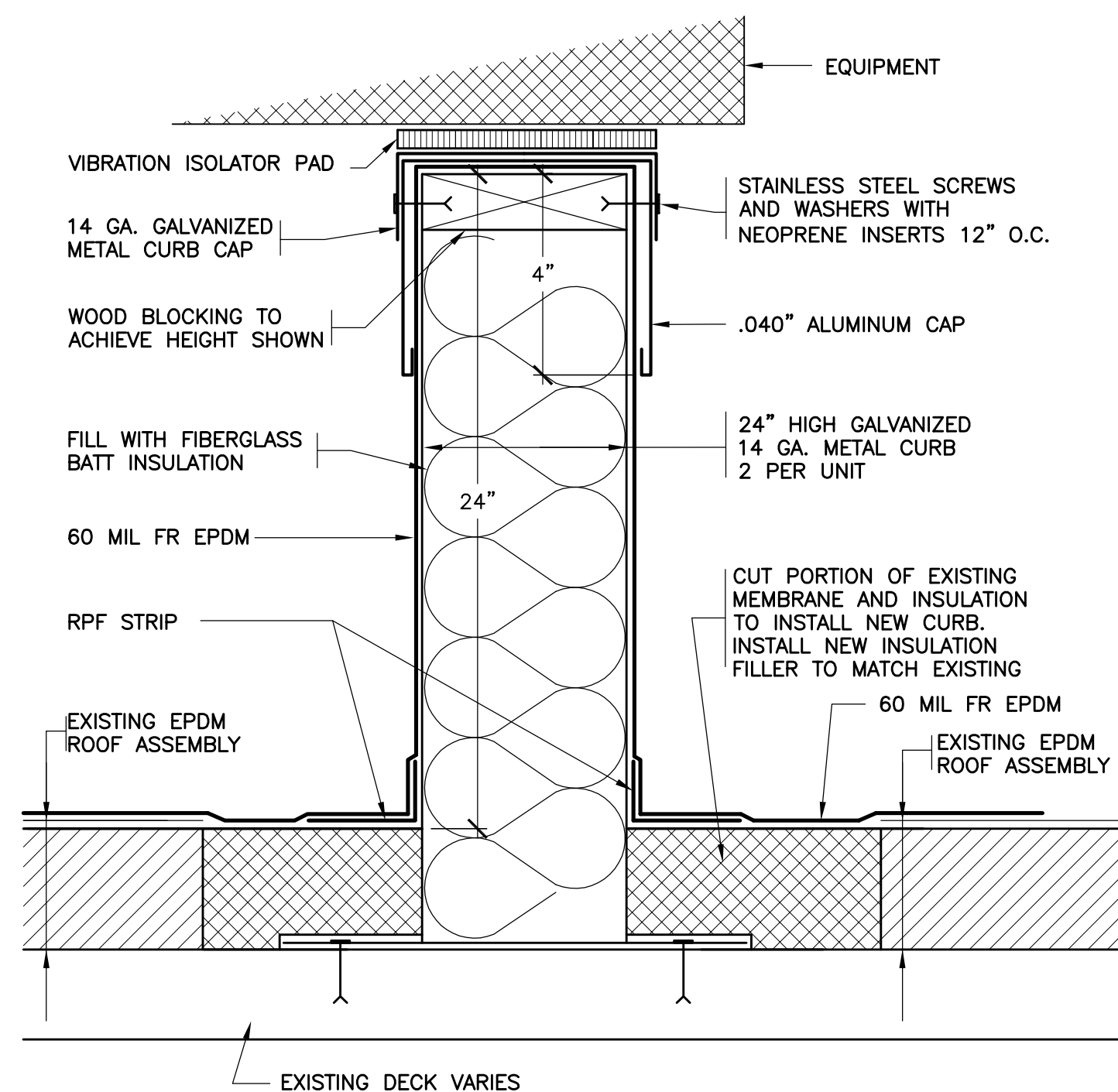

22 NEW EQUIPMENT SUPPORT RAIL ON EXISTING ROOF
SCALE: 3"=1'-0"

Revision Schedule		
No.	Description	Date
1	SED SUBMISSION	09-15-2020
3	ISSUED FOR BID	01-19-2021

Geddis
Architects

Architecture. Planning. Interiors

71 Old Post Road
P.O. Box 1020
Southport, CT 06890
(203) 256-8700

Fielding
International

Transforming Education by Design

259 Water Street Suite 1L
Warren, RI 02885 USA
+1 401-289-2789

bga

BARILE GALLAGHER & ASSOCIATES

CONSULTING ENGINEERS
39 MARBLE AVE. PLEASANTVILLE, NY 10570
914.328.6060 GENERAL@BGA-ENG.COM WWW.BGA-ENG.COM

Construction Manager
SAVIN ENGINEERS, P.C.
3 Campus Drive
Pleasantville, NY 10570
914-769-3200

Structural Engineer
ODEH ENGINEERS
1223 Mineral Spring Ave
North Providence, RI 02904
401-724-1771

Civil Engineer
WESTON & SAMPSON
1 Winners Circle, Suite 130
Albany, NY 12205
518-463-4400

Roof Consultant
WATSKY ASSOCIATES INC.
20 Madison Ave
Valhalla, NY 10595
914-948-3450

Acoustic Consultant
DP DESIGN
12 Cold Spring Street
Providence, RI
401-861-3218

AV Consultant
CAVANAUGH TOCCI
327 F Boston Post Road
Sudbury, MA 01776-3027
978-443-7871

SED#: 6618-0001-0002-015

PROJECT

Rye City Schools

555 Theodore Fremd Ave, Suite B-101

Milton Elementary School

12 Hewlett St, Rye, NY 10580

ROOF DETAILS

PROJECT 4

SEAL & SIGNATURE DATE: 09/16/20
PROJECT No: 9200
DRAWING BY: Author
CHK BY: Checker
DWG No: A2-113

Revision Schedule		
No.	Description	Date
1	SED SUBMISSION	09-15-2020
3	ISSUED FOR BID	01-19-2021

Geddis
Architects

Architecture. Planning. Interiors

71 Old Post Road
P.O. Box 1020
Southport, CT 06890
(203) 256-8700

Fielding
International

Transforming Education by Design

259 Water Street Suite 1L
Warren , RI 02885 USA
+1 401-289-2789

bga

BARILE GALLAGHER & ASSOCIATES

CONSULTING ENGINEERS

39 MARBLE AVE. PLEASANTVILLE, NY 10570
914.328.6060 GENERAL@BGA-ENG.COM WWW.BGA-ENG.COM

Construction Manager

SAVIN ENGINEERS, P.C.
3 Campus Drive
Pleasantville, NY 10570
914-769-3200

Structural Engineer

ODEH ENGINEERS
1223 Mineral Spring Ave
North Providence, RI 02904
401-724-1771

Civil Engineer

WESTON & SAMPSON
1 Winners Circle, Suite 130
Albany, NY 12205
518-463-4400

Roof Consultant

WATSKY ASSOCIATES INC.
20 Madison Ave
Valhalla, NY 10595
914-948-3450

Acoustic Consultant

DP DESIGN
12 Cold Spring Street
Providence, RI
401-861-3218

AV Consultant

CAVANAUGH TOCCI
327 F Boston Post Road
Sudbury, MA 01776-3027
978-443-7871

SED#: 6618-0001-0002-015

PROJECT

Rye City Schools

555 Theodore Fremd Ave, Suite B-101

Milton Elementary School

12 Hewlett St, Rye, NY 10580

LIBRARY FLOOR PLAN

PROJECT 2

SEAL & SIGNATURE DATE: 01/19/2021

PROJECT No: 9200

DRAWING BY: Author

CHK BY: Checker

DWG No: A2-120

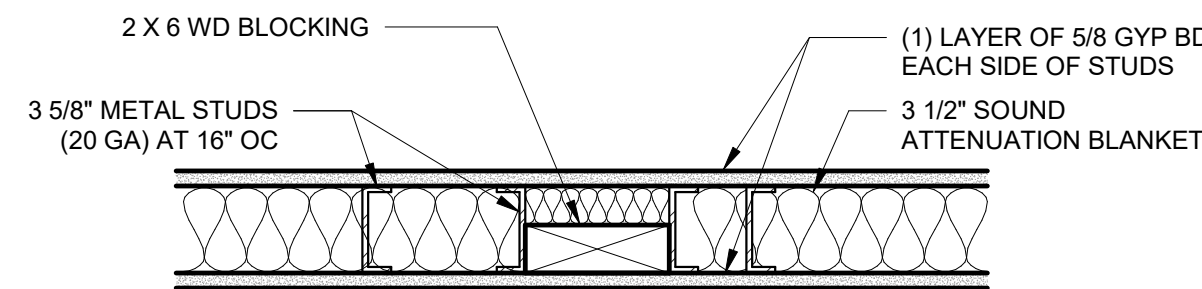

5 BLOCKING DETAIL FOR NEW WALLS

SCALE: 1 1/2" = 1'-0"

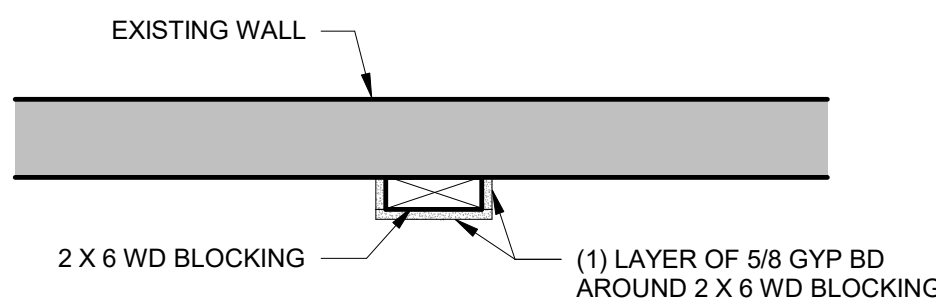

6 BLOCKING DETAIL FOR EXISTING WALLS

SCALE: 1" = 1'-0"

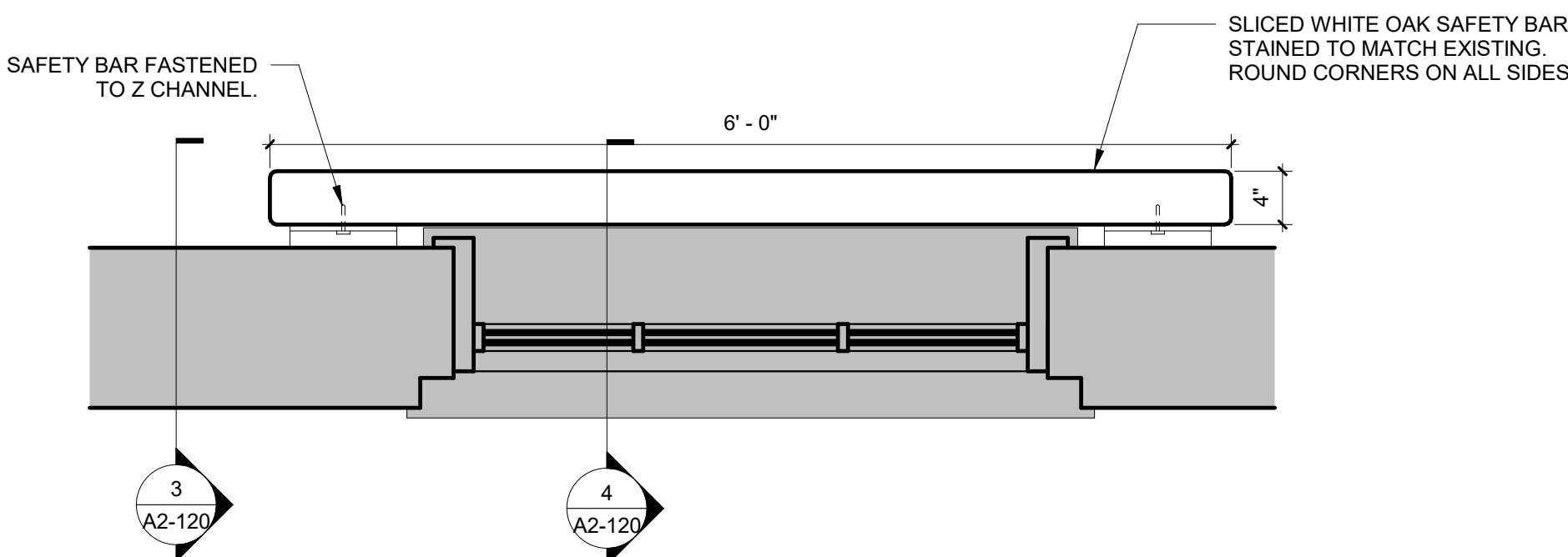

2 WINDOW SAFETY BAR PLAN

SCALE: 1" = 1'-0"

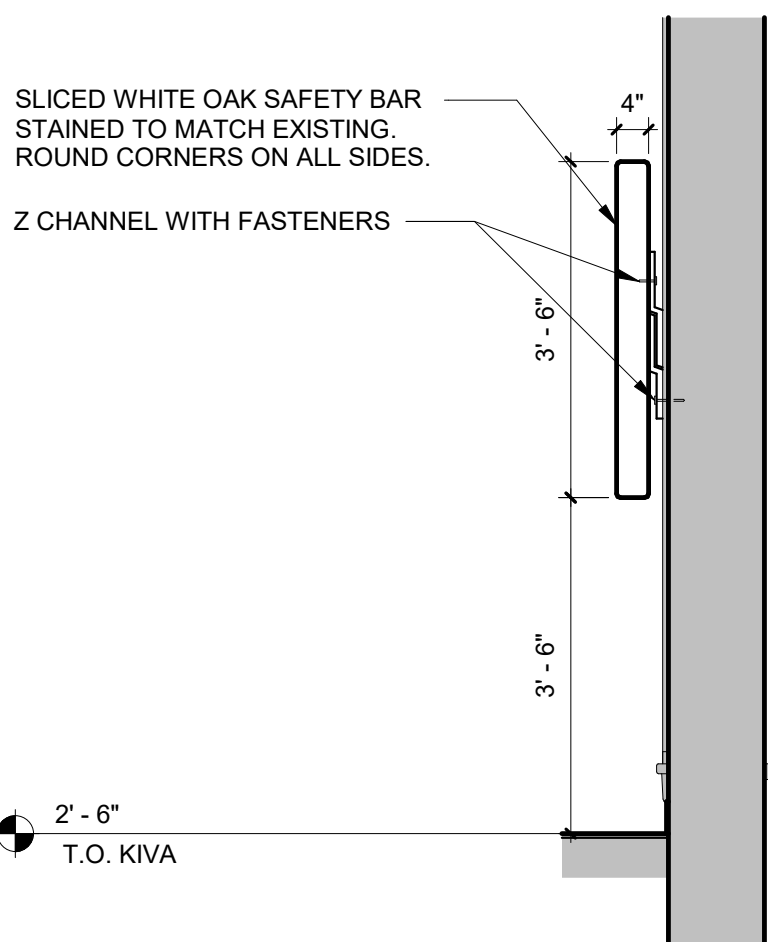

3 WINDOW SAFETY BAR ELEVATION

SCALE: 1/2" = 1'-0"

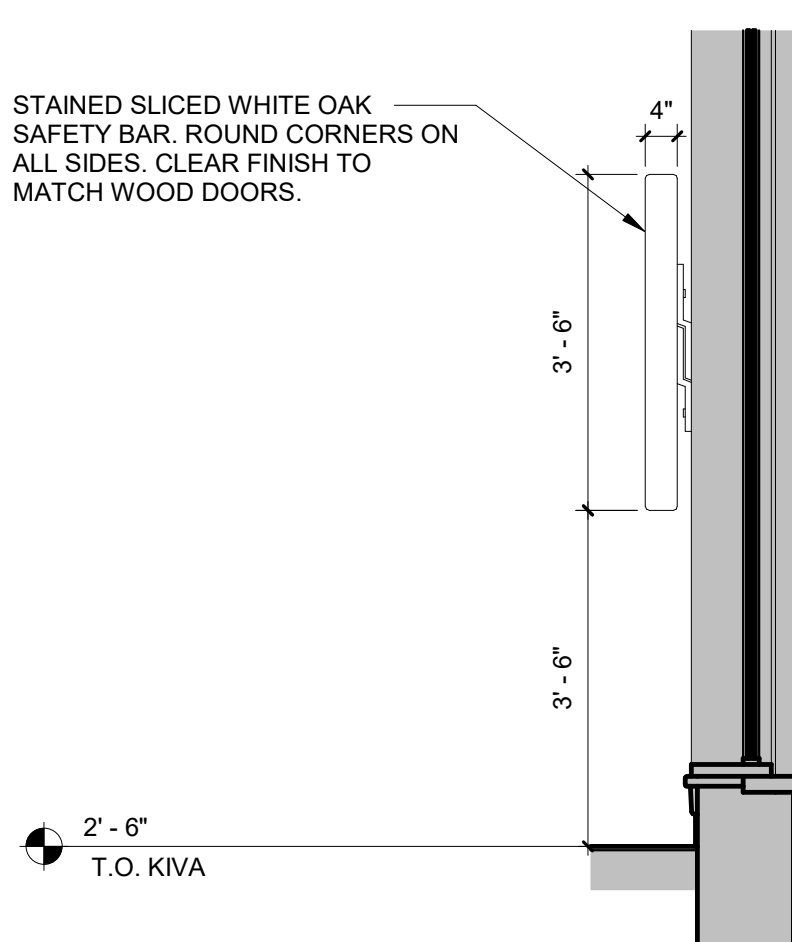

4 WINDOW SAFETY BAR PLAN SECTION

SCALE: 1/2" = 1'-0"

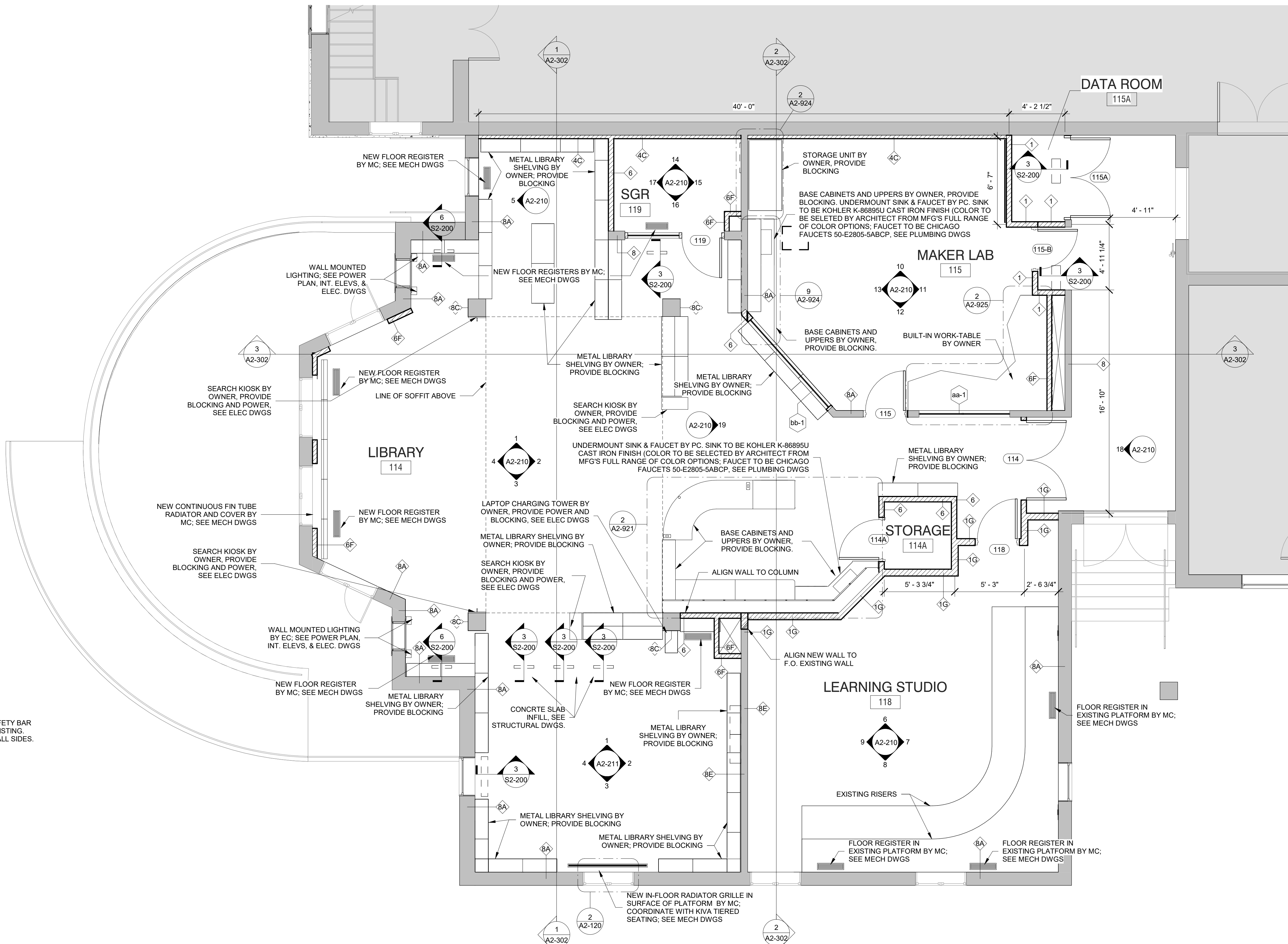

1 LIBRARY FLOOR PLAN

SCALE: 1/4" = 1'-0"

GENERAL NOTE:
PROVIDE BLOCKING WHERE
INDICATED FOR OWNER-SUPPLIED
FURNISHINGS

WINDOW SAFETY BAR FINISH NOTES:

- Safety bar to be Sliced White Oak.
- Clear finish to match wood doors

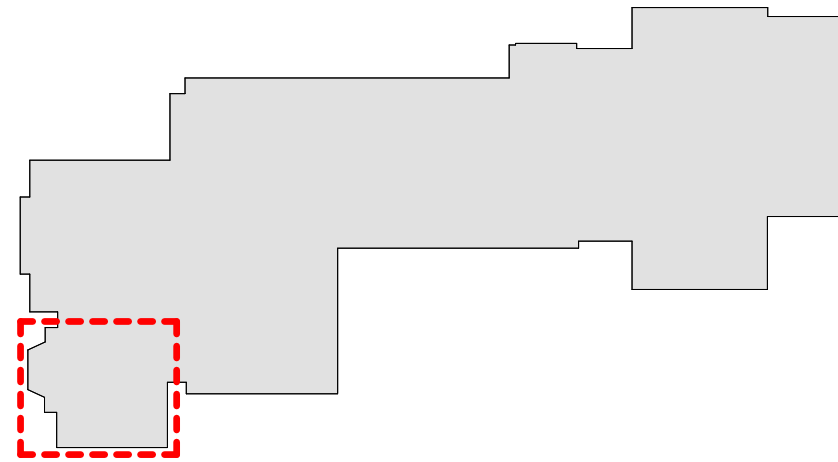

MILTON KEY PLAN

1" = 80'

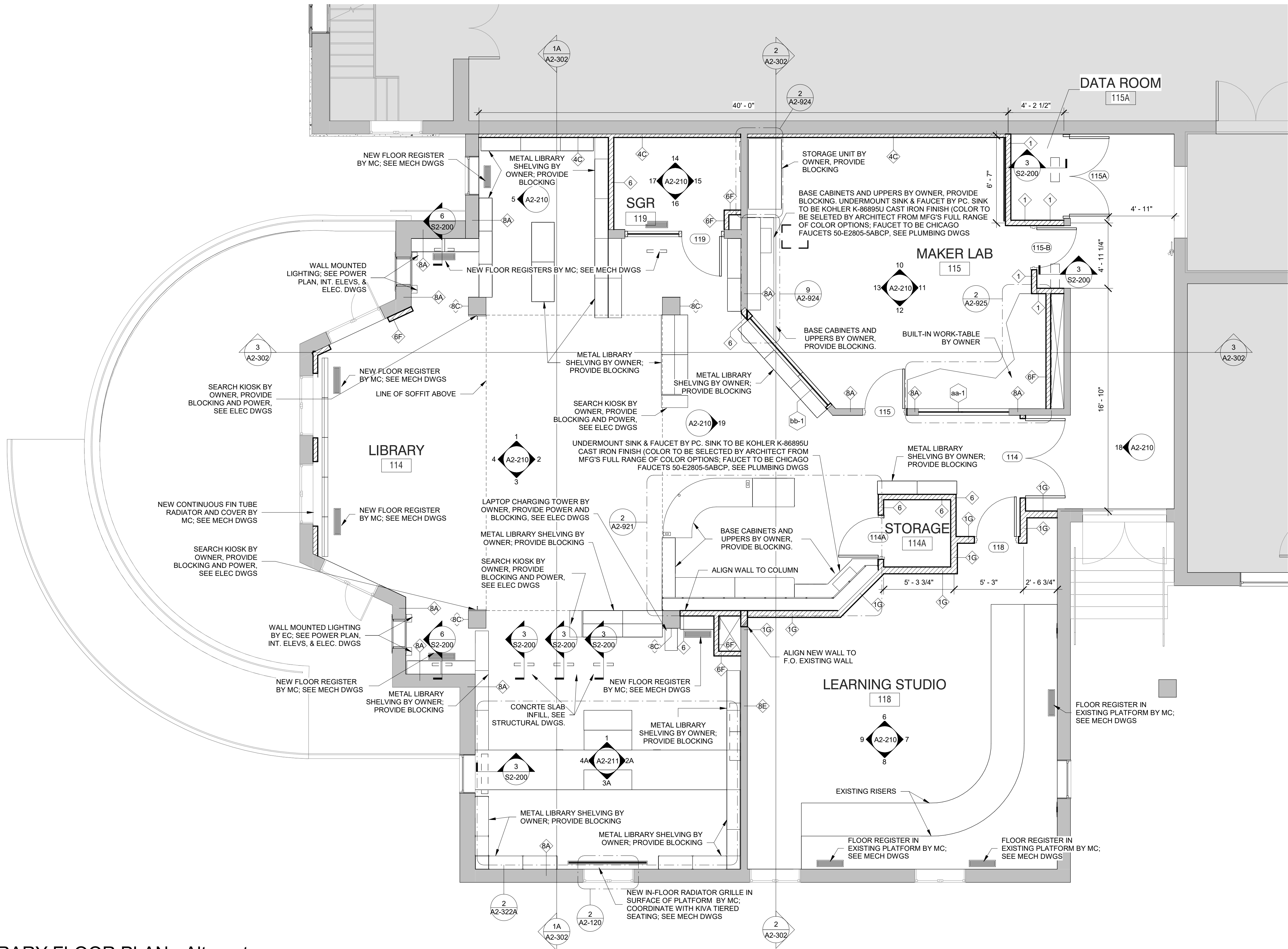

1 LIBRARY FLOOR PLAN - Alternate
SCALE: 1/4" = 1'-0"

GENERAL NOTE:
PROVIDE BLOCKING WHERE
INDICATED FOR OWNER-SUPPLIED
FURNISHINGS

WINDOW SAFETY BAR FINISH NOTES:
1. Safety bar to be Sliced White Oak.
2. Clear finish to match wood doors

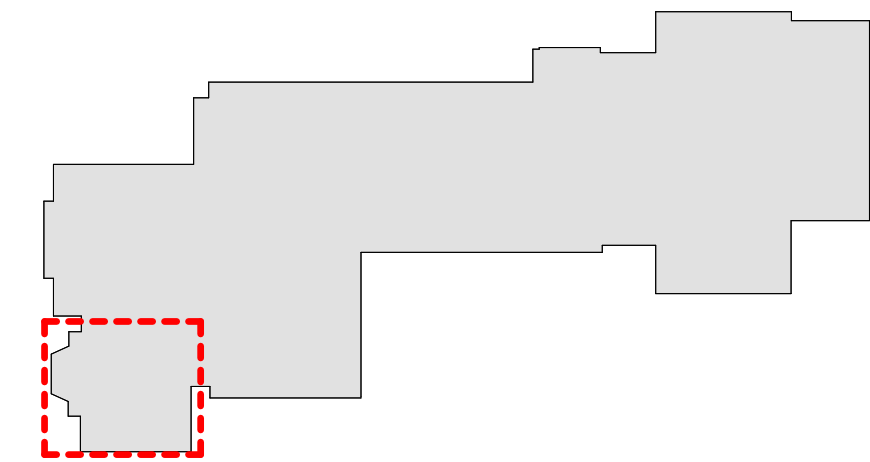

MILTON KEY PLAN
1" = 80'

Revision Schedule		
No.	Description	Date
3	ISSUED FOR BID	01-19-2021

Geddis Architects
Architecture. Planning. Interiors
71 Old Post Road
P.O. Box 1020
Southport, CT 06890
(203) 256-8700

Fielding International
Transforming Education by Design
259 Water Street Suite 1L
Warren, RI 02885 USA
+1 401-289-2789

loga
BARILE GALLAGHER & ASSOCIATES
CONSULTING ENGINEERS
39 MARBLE AVE. PLEASANTVILLE, NY 10570
914.328.6060 GENERAL@BGA-ENG.COM WWW.BGA-ENG.COM

Construction Manager
SAVIN ENGINEERS, P.C.
3 Campus Drive
Pleasantville, NY 10570
914-769-3200

Structural Engineer
ODEH ENGINEERS
1223 Mineral Spring Ave
North Providence, RI 02904
401-724-1771

Civil Engineer
WESTON & SAMPSON
1 Winners Circle, Suite 130
Albany, NY 12205
518-463-4400

Roof Consultant
WATSKY ASSOCIATES INC.
20 Madison Ave
Valhalla, NY 10595
914-948-3450

Acoustic Consultant
DP DESIGN
12 Cold Spring Street
Providence, RI
401-861-3218

AV Consultant
CAVANAUGH TOCCI
327 F Boston Post Road
Sudbury, MA 01776-3027
978-443-7871

SED#: 6618-0001-0002-015

PROJECT
Rye City Schools
555 Theodore Fremd Ave, Suite B-101
Milton Elementary School
12 Hewlett St, Rye, NY 10580

LIBRARY FLOOR PLAN
ALTERNATES

PROJECT 2: ALTERNATES
2B & 2C

SEAL & SIGNATURE | DATE: 01/19/2021
PROJECT No: 9200
DRAWING BY: Author
CHK BY: Checker
DWG No: A2-120A

Geddis
Architects

Architecture. Planning. Interiors

71 Old Post Road
P.O. Box 1020
Southport, CT 06890
(203) 256-8700

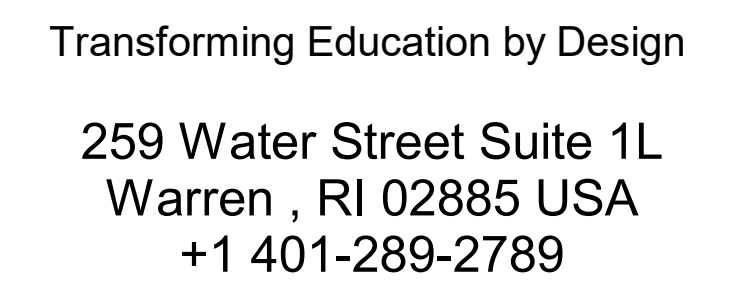

AV Consultant
CAVANAUGH TOCCI
327 F Boston Post Road
Sudbury, MA 01776-3027
978-443-7871

PROJECT

Rye City Schools

555 Theodore Fremd Ave, Suite B-101

Milton Elementary School

LIBRARY POWER &
TECHNOLOGY FLOOR PLAN

SEAL & SIGNATURE	DATE: 01/19/2021 PROJECT No: 9200 DRAWING BY: Author CHK BY: Checker DWG No: A2-121
------------------	--

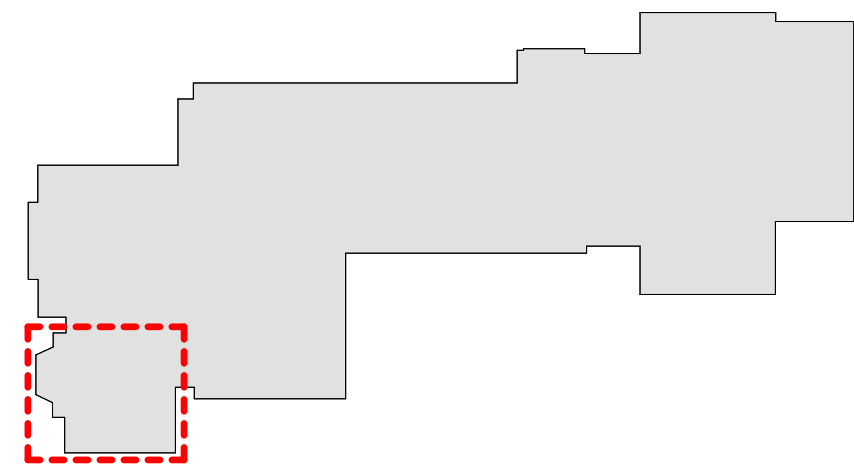

1" = 80'

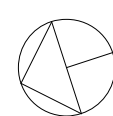

MONITER WITH KEYBOARD & MOUSE KIOSK (BY OWNER)
BASIS OF DESIGN:IMAC. (SEE INTERIOR ELEVATIONS AND POWER & TECH PLAN)

SCALE: 1/4" = 1'-0"

WALL MOUNTED

AV FIXTURES - COORDINATE WITH OWNER'S A/V CONTRACTOR

THIS DRAWING SHOWN FOR ARCHITECTURAL COORDINATION PURPOSES ONLY. SEE ELECTRICAL DRAWINGS. OWNER'S AV DRAWINGS CAN BE PROVIDED UPON REQUEST. ALL POWER, DATA, COPPER WIRE FOR TELECOIL LOOP SYSTEM, AND AV CONDUIT TO BE BY ELECTRICAL CONTRACTOR.

PROJECTORS AND DISPLAYS

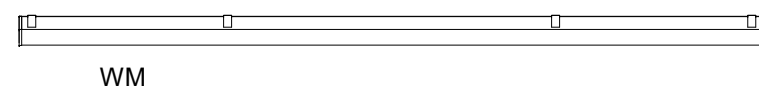

WALL- MOUNTED PROJECTION SCREEN (BY OWNER):
BASIS OF DESIGN: DALITE 70199LS TENSIONED CONTOUR ELECTROL, WIDE SCREEN FORMAT, 87"x139". PROVIDE BLOCKING.

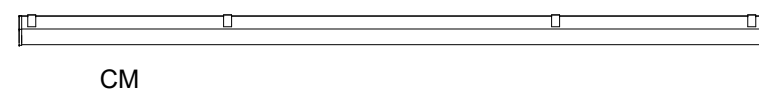

CEILING- MOUNTED PROJECTION SCREEN (BY OWNER):
BASIS OF DESIGN: DALITE TENSIONED ADVANTAGE. PROVIDE BLOCKING. (SEE INTERIOR ELEVATIONS & RCP)

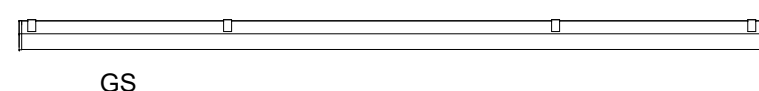

CEILING- MOUNTED GREEN SCREEN (BY OWNER):
BASIS OF DESIGN: DALITE 70199LS WIDE SCREEN FORMAT, 87"x139". PROVIDE BLOCKING.



CEILING-MOUNTED 6000 LUMEN PROJECTOR (BY OWNER):
BASIS OF DESIGN: EPSON POWERLITE L615U CEILING MOUNTED WUXGA PROJECTOR. PROVIDE BLOCKING.

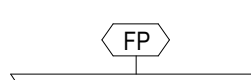

WALL-MOUNTED LCD DISPLAY (BY OWNER):
BASIS OF DESIGN: SHARP, CHIEF MANUFACTURING. PROVIDE BLOCKING.

SPEAKERS

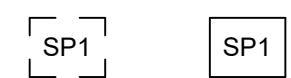

CEILING-MOUNTED LOUDSPEAKER (BY OWNER):
BASIS OF DESIGN: FULCRUM ACOUSTIC GX1595 and TQP-48. PROVIDE BLOCKING.



CEILING-RECESSED AUDIO SPEAKER (BY OWNER):
BASIS OF DESIGN: COMMUNITY D6 - WHITE. PROVIDE BLOCKING.

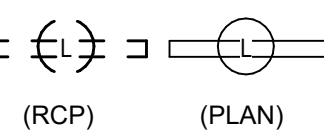

CEILING-MOUNTED LINEAR ARRAY SPEAKER (BY OWNER):
BASIS OF DESIGN: INNOVEX FLEC FOCUS FF- V2.6. PROVIDE BLOCKING.

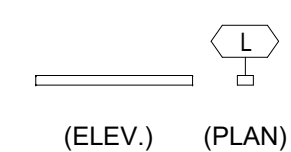

WALL MOUNTED SPEAKER (BY OWNER):
BASIS OF DESIGN: INNOVEX MICRO - FOCUS 2.1. PROVIDE BLOCKING.(SEE INTERIOR ELEVATIONS AND RCP)

ACCESSORIES

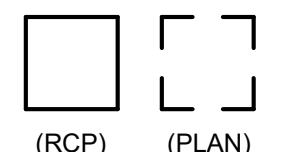

AV EQUIPMENT CEILING RACK (BY OWNER) :
BASIS OF DESIGN: ATLAS CR222-NR. PROVIDE BLOCKING.(SEE INTERIOR ELEVATIONS AND RCP)

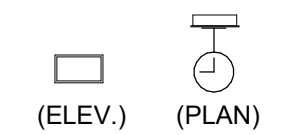

WALL MOUNTED DIGITAL CLOCK:
BASIS OF DESIGN: ATLAS IED IP DUAL SIDED LCD WITH SPEAKERS PROVIDE BLOCKING. (SEE INTERIOR ELEVATIONS AND COORDINATE w/ POWER PLAN)

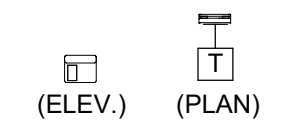

IP PHONE:
BASIS OF DESIGN: CISCO. PROVIDE BLOCKING. (SEE INTERIOR ELEVATIONS AND COORDINATE w/ POWER PLAN)

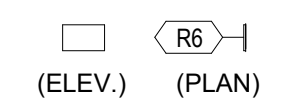

TOUCH CONTROL PANEL (BY OWNER)
BASIS OF DESIGN: EXTRON MLC PLUS 100. (SEE INTERIOR ELEVATIONS AND POWER & TECH PLAN)



TELECOIL LOOP :
BY ELECTRICAL CONTRACTOR. AUDIO INDUCTION LOOP AIDS ASSISTIVE LISTENING TECHNOLOGY. CONSISTS OF PHYSICAL CABLE LOOPS PLACED AROUND DESIGNATED SPACES. (SEE ELECTRICAL DRAWINGS)

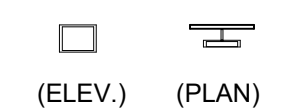

IPAD KIOSK (BY OWNER)
BASIS OF DESIGN:IPAD. (SEE INTERIOR ELEVATIONS AND POWER & TECH PLAN)

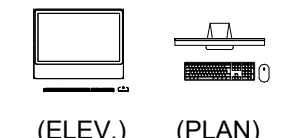

MONITOR WITH KEYBOARD & MOUSE KIOSK (BY OWNER)
BASIS OF DESIGN:IMAC. (SEE INTERIOR ELEVATIONS AND POWER & TECH PLAN)

LIBRARY POWER & TECHNOLOGY FLOOR PLAN - Alternate

SCALE: 1/4" = 1'-0"

POWER OUTLETS & DEVICES LEGEND:

THIS DRAWING SHOWN FOR ARCHITECTURAL COORDINATION PURPOSES ONLY. SEE ELECTRICAL DRAWINGS. OWNER'S AV DRAWINGS CAN BE PROVIDED UPON REQUEST. ALL POWER, DATA, COPPER WIRE FOR TELECOIL LOOP SYSTEM, AND AV CONDUIT TO BE BY ELECTRICAL CONTRACTOR.

	USB AND POWER OUTLET
	DOUBLE POWER OUTLET
	QUAD POWER OUTLET
	INTEGRATED FLOOR OUTLET AND AV INPUT; 4 INTEGRATED POWER OUTLETS
	HARDWIRED POWER LOCATION: *NOTE ELECTRICAL CONTRACTOR TO SCHEDULE COORDINATION MEETING WITH ARCHITECT TO VERIFY HARDWIRE LOCATION FOR POWER INTEGRATED CASEWORK/FURNITURE
	LIGHTING CONTROL PANEL
	LIGHTING SWITCH
	ETHERNET DATA OUTLET
	HDMI DATA OUTLET; CONNECTED TO CEILING-MOUNTED PROJECTOR
	WALL MOUNTED DIGITAL CLOCK:
	IP PHONE:

MILTON KEY PLAN

1" = 80'

Revision Schedule		
No.	Description	Date
3	ISSUED FOR BID	01-19-2021

Geddis Architects

Architecture. Planning. Interiors

71 Old Post Road
P.O. Box 1020
Southport, CT 06890
(203) 256-8700

Fielding International

Transforming Education by Design

259 Water Street Suite 1L
Warren , RI 02885 USA
+1 401-289-2789

BGA

BARILE GALLAGHER & ASSOCIATES

CONSULTING ENGINEERS

39 MARBLE AVE. PLEASANTVILLE, NY 10570
914.328.6060 GENERAL@BGA-ENG.com www.BGA-ENG.com

Construction Manager
SAVIN ENGINEERS, P.C.
3 Campus Drive
Pleasantville, NY 10570
914-769-3200

Structural Engineer
ODEH ENGINEERS
1223 Mineral Spring Ave
North Providence, RI 02904
401-724-1771

Civil Engineer
WESTON & SAMPSON
1 Winners Circle, Suite 130
Albany, NY 12205
518-463-4400

Roof Consultant
WATSKY ASSOCIATES INC.
20 Madison Ave
Valhalla, NY 10595
914-948-3450

Acoustic Consultant
DP DESIGN
12 Cold Spring Street
Providence, RI
401-861-3218

AV Consultant
CAVANAUGH TOCCI
327 F Boston Post Road
Sudbury, MA 01776-3027
978-443-7871

SED#: 6618-0001-0002-015

PROJECT

Rye City Schools

555 Theodore Fremd Ave, Suite B-101

Milton Elementary School

12 Hewlett St, Rye, NY 10580

LIBRARY POWER & TECHNOLOGY FLOOR PLAN ALTERNATES

PROJECT 2: ALTERNATES 2A & 2B

SEAL & SIGNATURE	DATE: 01/19/2021
	PROJECT No: 9200
	DRAWING BY: Author
	CHK BY: Checker
	DWG No: A2-121A



1 Front Elevation
SCALE: 1/8" = 1'-0"

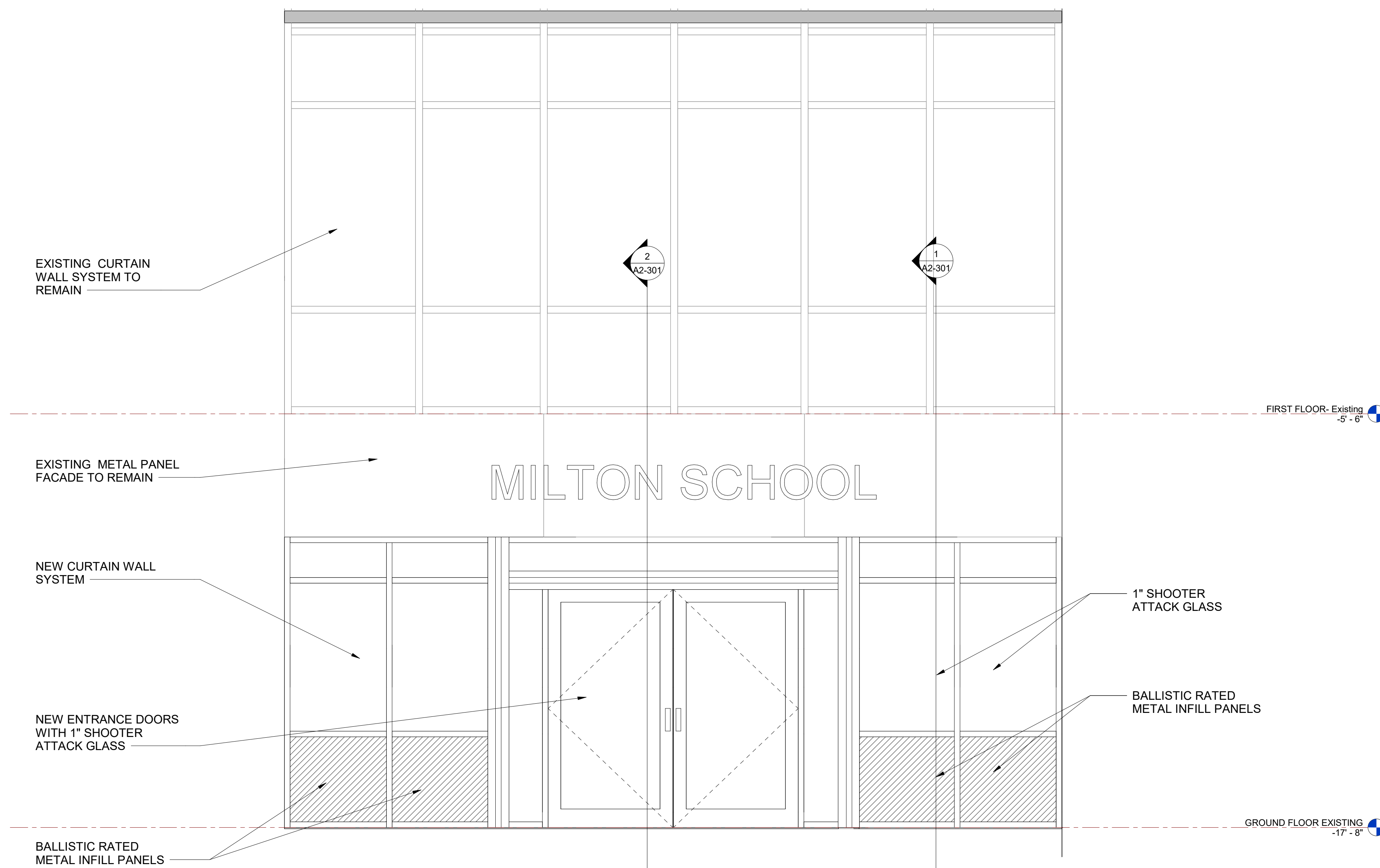

2 Enlarged Entrance Elevation
SCALE: 1/2" = 1'-0"

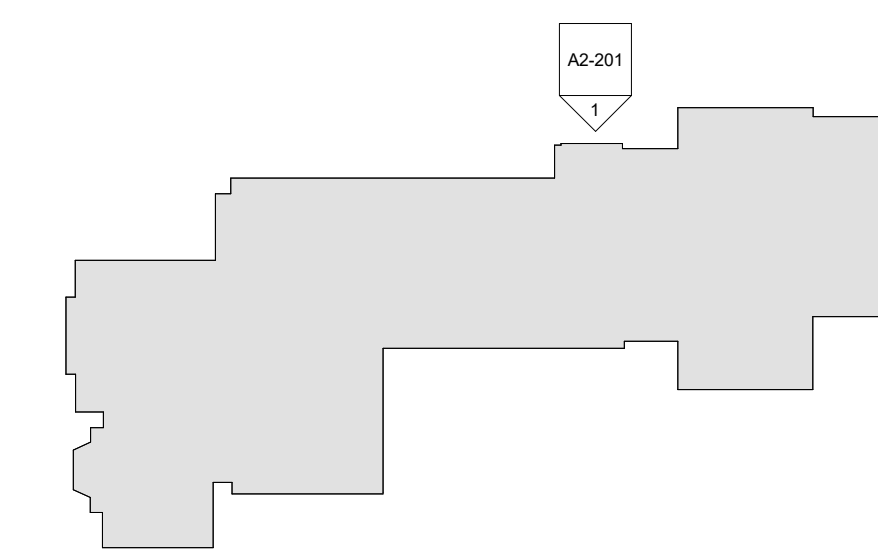

MILTON KEY PLAN
1" = 80'

Revision Schedule		
No.	Description	Date
1	SED SUBMISSION	09-15-2020
3	ISSUED FOR BID	01-19-2021

Geddis
Architects

Architecture. Planning. Interiors

71 Old Post Road
P.O. Box 1020
Southport, CT 06890
(203) 256-8700



Transforming Education by Design

259 Water Street Suite 1L
Warren , RI 02885 USA
+1 401-289-2789



BARILE GALLAGHER & ASSOCIATES

CONSULTING ENGINEERS
39 MARBLE AVE. PLEASANTVILLE, NY 10570
914.328.6060 GENERAL@BGA-ENG.com www.BGA-ENG.com

Construction Manager
SAVIN ENGINEERS, P.C.
3 Campus Drive
Pleasantville, NY 10570
914-769-3200

Structural Engineer
ODEH ENGINEERS
1223 Mineral Spring Ave
North Providence, RI 02904
401-724-1771

Civil Engineer
WESTON & SAMPSON
1 Winners Circle, Suite 130
Albany, NY 12205
518-463-4400

Roof Consultant
WATSKY ASSOCIATES INC.
20 Madison Ave
Valhalla, NY 10595
914-948-3450

Acoustic Consultant
DP DESIGN
12 Cold Spring Street
Providence, RI
401-861-3218

AV Consultant
CAVANAUGH TOCCI
327 F Boston Post Road
Sudbury, MA 01776-3027
978-443-7871

SED#: 6618-0001-0002-015

PROJECT

Rye City Schools

555 Theodore Fremd Ave, Suite B-101

Milton Elementary School

12 Hewlett St, Rye, NY 10580

EXTERIOR ELEVATIONS

PROJECT 1

SEAL & SIGNATURE | DATE: 01/19/2021
PROJECT No: 9200
DRAWING BY: Author
CHK BY: Checker
DWG No: A2-201

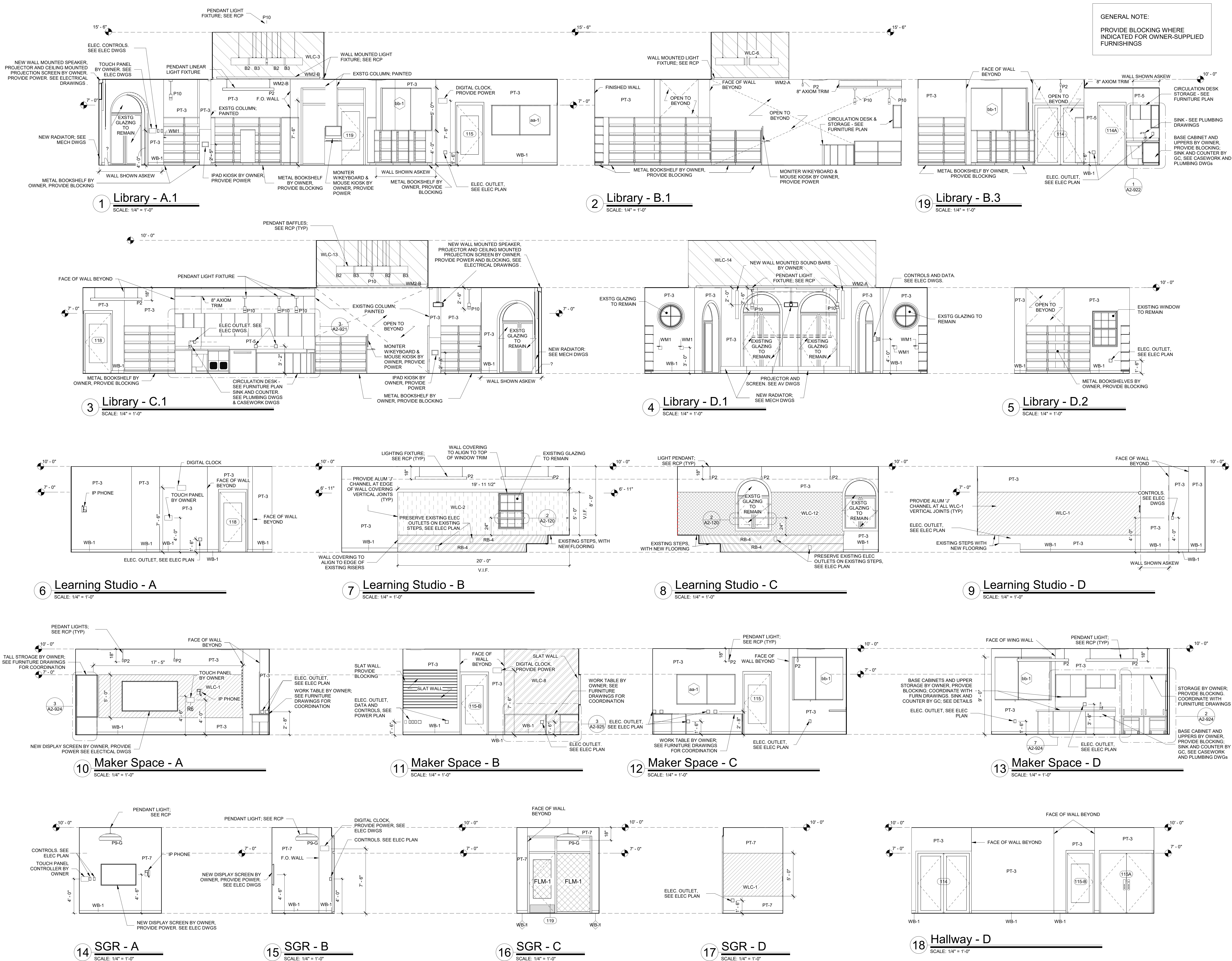

Revision Schedule		
No.	Description	Date
1	SED SUBMISSION	09-15-2020
3	ISSUED FOR BID	01-19-2021

Geddis
Architects

Architecture. Planning. Interiors

71 Old Post Road
P.O. Box 1020
Southport, CT 06890
(203) 256-8700



Transforming Education by Design

259 Water Street Suite 1L
Warren, RI 02885 USA
+1 401-289-2789



BARILE GALLAGHER & ASSOCIATES

CONSULTING ENGINEERS
39 MARBLE AVE. PLEASANTVILLE, NY 10570
914.328.6060 GENERAL@BGA-ENG.COM WWW.BGA-ENG.COM

Construction Manager
SAVIN ENGINEERS, P.C.
3 Campus Drive
Pleasantville, NY 10570
914-769-3200

Structural Engineer
ODEH ENGINEERS
1223 Mineral Spring Ave
North Providence, RI 02904
401-724-1771

Civil Engineer
WESTON & SAMPSON
1 Winners Circle, Suite 130
Albany, NY 12205
518-463-4400

Roof Consultant
WATSKY ASSOCIATES INC.
20 Madison Ave
Valhalla, NY 10595
914-948-3450

Acoustic Consultant
DP DESIGN
12 Cold Spring Street
Providence, RI
401-861-3218

AV Consultant
CAVANAUGH TOCCI
327 F Boston Post Road
Sudbury, MA 01776-3027
978-443-7871

SED#: 6618-0001-0002-015

PROJECT

Rye City Schools
555 Theodore Fremd Ave, Suite B-101
Milton Elementary School
12 Hewlett St, Rye, NY 10580

INTERIOR ELEVATIONS -
LIBRARY

PROJECT 2

SEAL & SIGNATURE DATE: 01/19/2021
PROJECT No: 9200
DRAWING BY: Author
CHK BY: Checker
DWG No: A2-210

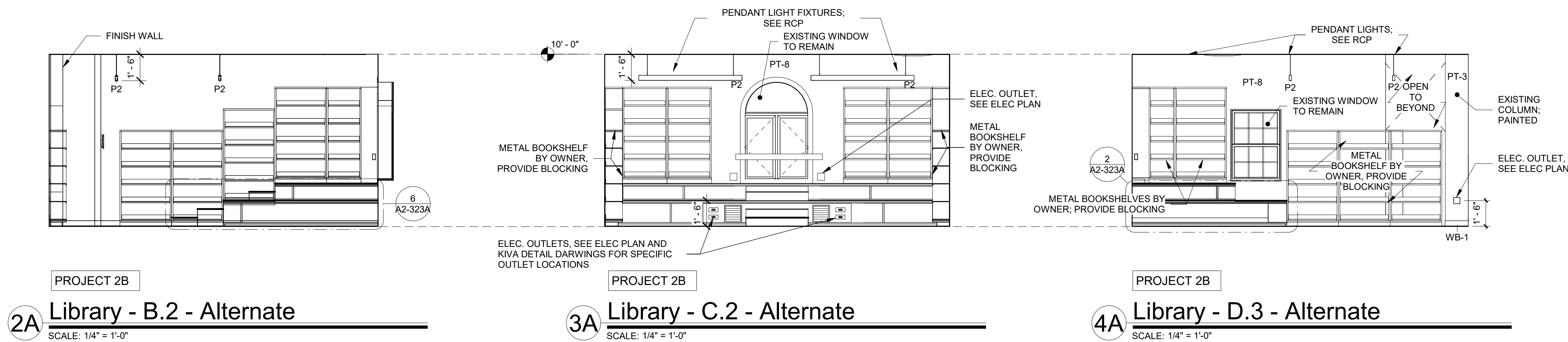
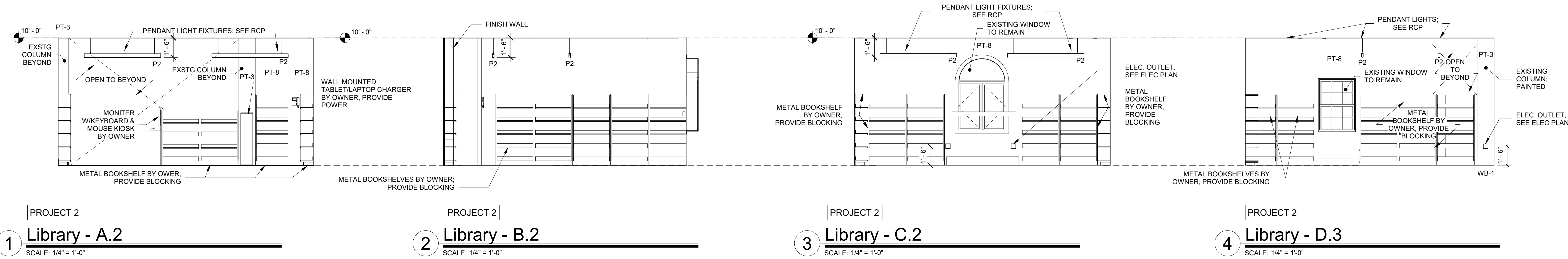

Revision Schedule		
No.	Description	Date
1	SED SUBMISSION	09-15-2020
3	ISSUED FOR BID	01-19-2021

Geddis Architects
Architecture. Planning. Interiors
71 Old Post Road
P.O. Box 1020
Southport, CT 06890
(203) 256-8700

Fielding International
Transforming Education by Design
259 Water Street Suite 1L
Warren, RI 02885 USA
+1 401-289-2789

loga
BARILE GALLAGHER & ASSOCIATES
CONSULTING ENGINEERS
39 MARBLE AVE. PLEASANTVILLE, NY 10570
914.328.6060 GENERAL@BGA-ENG.com www.BGA-ENG.com

Construction Manager
SAVIN ENGINEERS, P.C.
3 Campus Drive
Pleasantville, NY 10570
914-769-3200
Structural Engineer
ODEH ENGINEERS
1223 Mineral Spring Ave
North Providence, RI 02904
401-724-1771
Civil Engineer
WESTON & SAMPSON
1 Winners Circle, Suite 130
Albany, NY 12205
518-463-4400
Roof Consultant
WATSKY ASSOCIATES INC.
20 Madison Ave
Valhalla, NY 10595
914-948-3450
Acoustic Consultant
DP DESIGN
12 Cold Spring Street
Providence, RI
401-861-3218
AV Consultant
CAVANAUGH TOCCI
327 F Boston Post Road
Sudbury, MA 01776-3027
978-443-7871

SED#: 6618-0001-0002-015

PROJECT
Rye City Schools
555 Theodore Fremd Ave, Suite B-101
Milton Elementary School
12 Hewlett St, Rye, NY 10580

INTERIOR ELEVATIONS -
LIBRARY & ALTERNATES

PROJECT 2 & 2B

SEAL & SIGNATURE | DATE: 01/19/2021
PROJECT No: 9200
DRAWING BY: Author
CHK BY: Checker
DWG No: A2-211

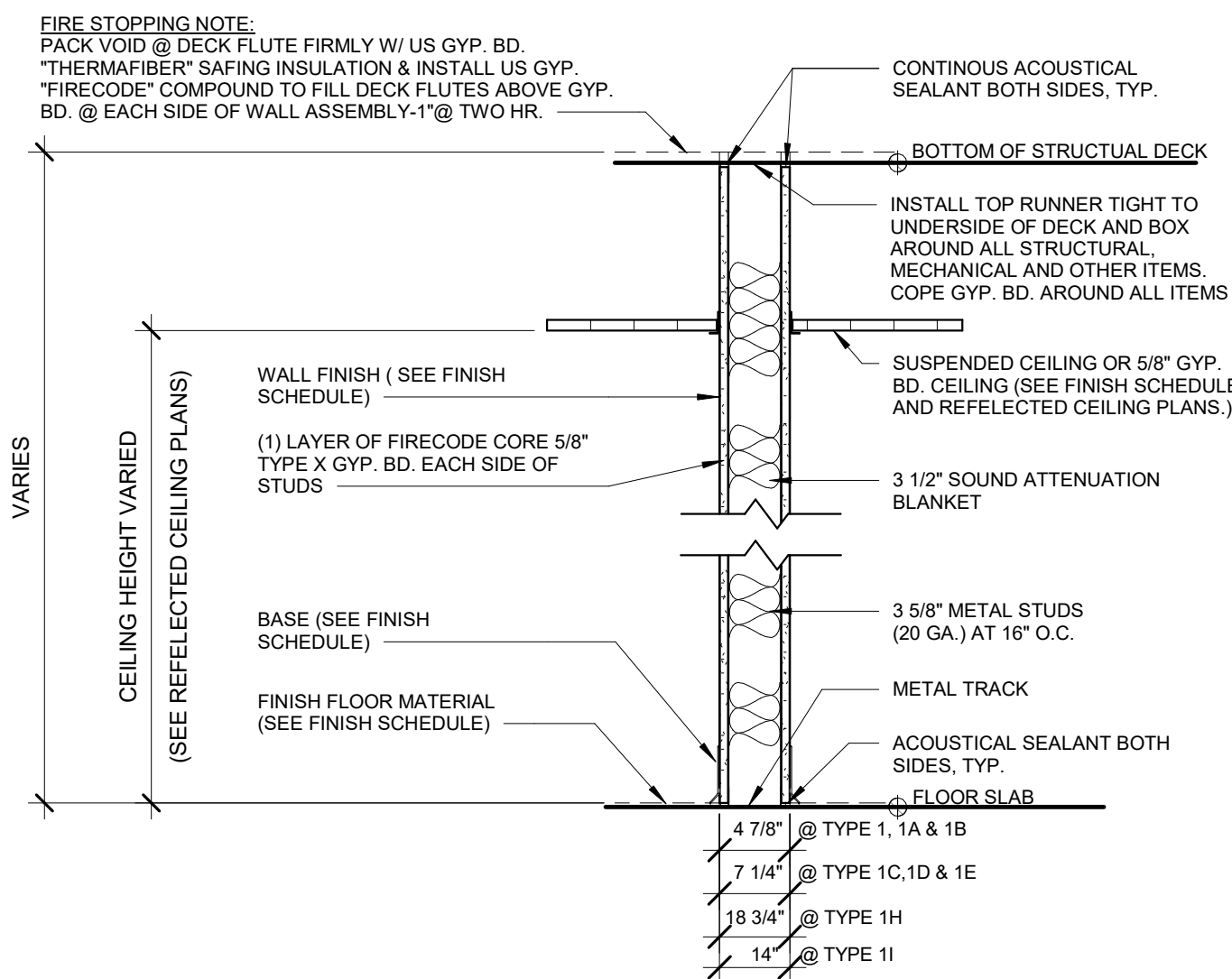

ONE HOUR RATED PARTITION

- 1 3 5/8" METAL STUDS AT 16" O.C. GYPSUM BOARD TYPE "X" EACH SIDE
(1 HOUR RATED - UL DESIGN # U419) WITH 49 STC RATING
- 1A SIMILAR TO 1 WITH 5/8" CEMENT BOARD IN LIEU OF GYP. BD. ON TOILET SIDE.
(1 HOUR RATED - UL DESIGN # U433)
- 1B SIMILAR TO 1 WITH 5/8" CEMENT BOARD EACH SIDE
(1 HOUR RATED - UL DESIGN # U433)
- 1C 6" METAL STUDS AT 16" O.C. GYPSUM BOARD EACH SIDE
(1 HOUR RATED - UL DESIGN # U419) WITH 56 STC RATING
- 1D SIMILAR TO 1C WITH 5/8" CEMENT BOARD IN LIEU OF GYP. BD. ON TOILET SIDE.
(1 HOUR RATED - UL DESIGN # U433)
- 1E SIMILAR TO 1C WITH 5/8" CEMENT BOARD IN LIEU OF GYP. BD. ON EACH SIDE.
(1 HOUR RATED - UL DESIGN # U433)
- 1F SIMILAR TO 1 WITH 5/8" GYPSUM BOARD ON ONE SIDE
- 1G SIMILAR TO 1 WITH 2 LAYERS TYPE "X" GYP. BD. EACH SIDE
(UL DESIGN # U419) WITH 52 STC RATING
- 1H 3 5/8" METAL STUDS AT 16" O.C. GYPSUM BOARD TYPE "X" EACH SIDE
(UL DESIGN # U419) WITH 49 STC RATING
- 1I 3 5/8" METAL STUDS AT 16" O.C. GYPSUM BOARD TYPE "X" EACH SIDE
(UL DESIGN # U419) WITH 49 STC RATING

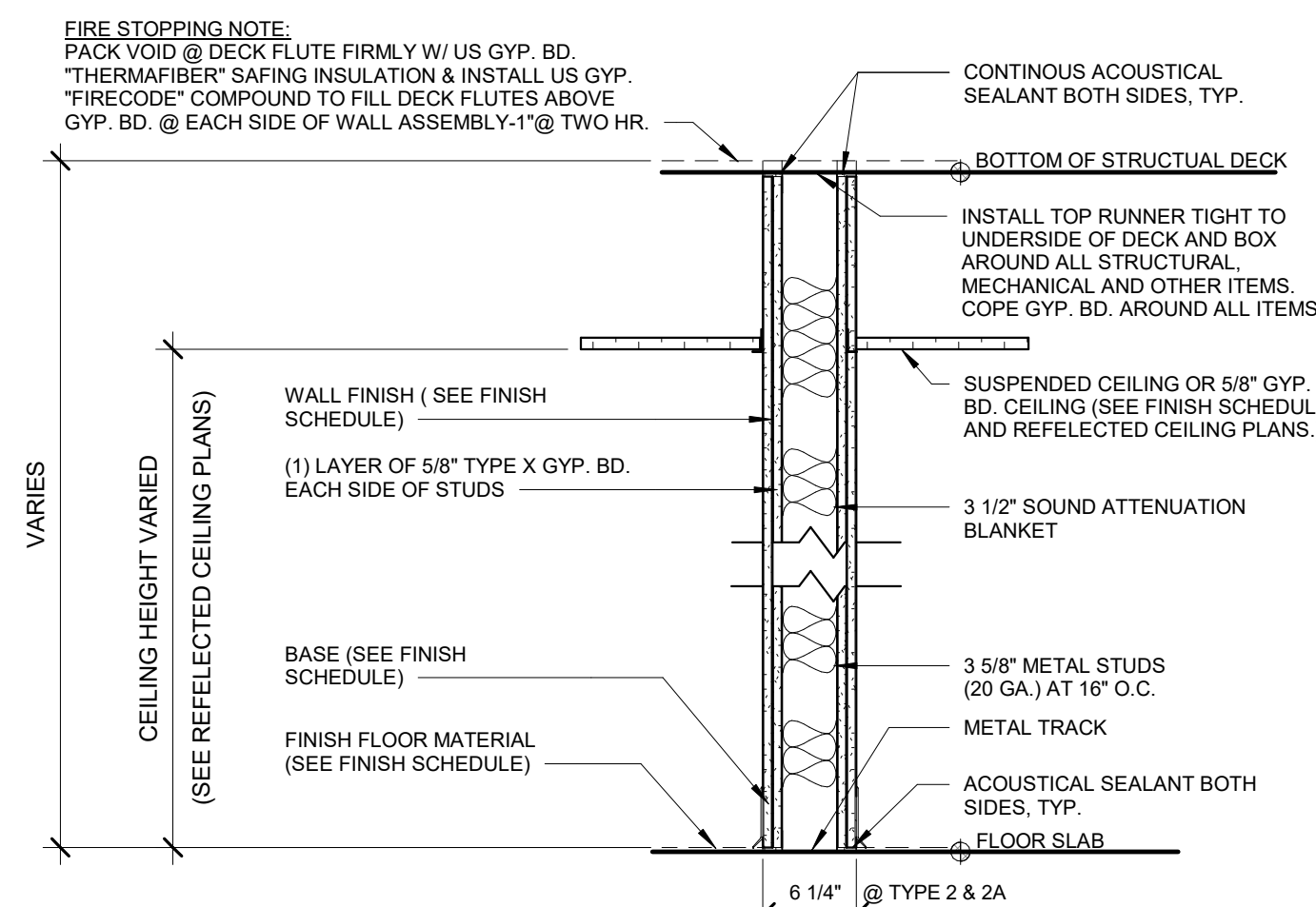

TWO HOUR RATED PARTITION

- 2 2 HR. RATED - 3 5/8" METAL STUDS AT 16" O.C. 2 LAYERS TYPE "X" GYP. BD. EACH SIDE
(UL DESIGN # U411)
- 2A SIMILAR TO 2A WITH 1 LAYER OF TYPE "X" GYP. BD. AND ONE LAYER OF 5/8" CEMENT BOARD IN LIEU OF 2 LAYERS OF GYP. BD. ON TOILET SIDE.
(UL DESIGN # U411)

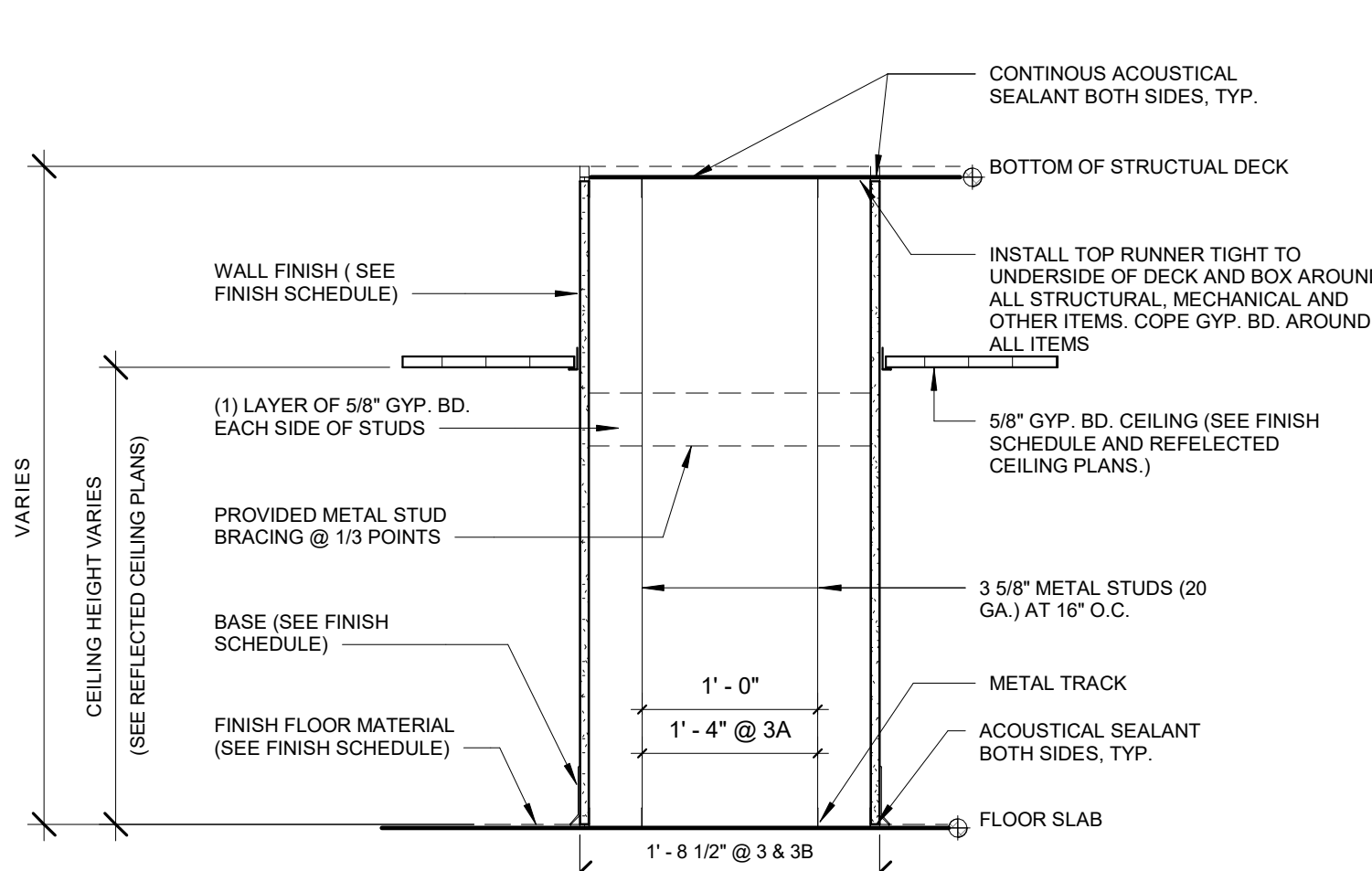

PLUMBING CHASE PARTITION

- 3 3 5/8" METAL STUDS AT 16" O.C. WITH 5/8" CEMENT BOARD EACH SIDE
- 3A 3 5/8" METAL STUDS AT 16" O.C. WITH 5/8" CEMENT BOARD EACH SIDE
- 3B SIMILAR TO 3 WITH 5/8" GYPSUM BOARD EACH SIDE

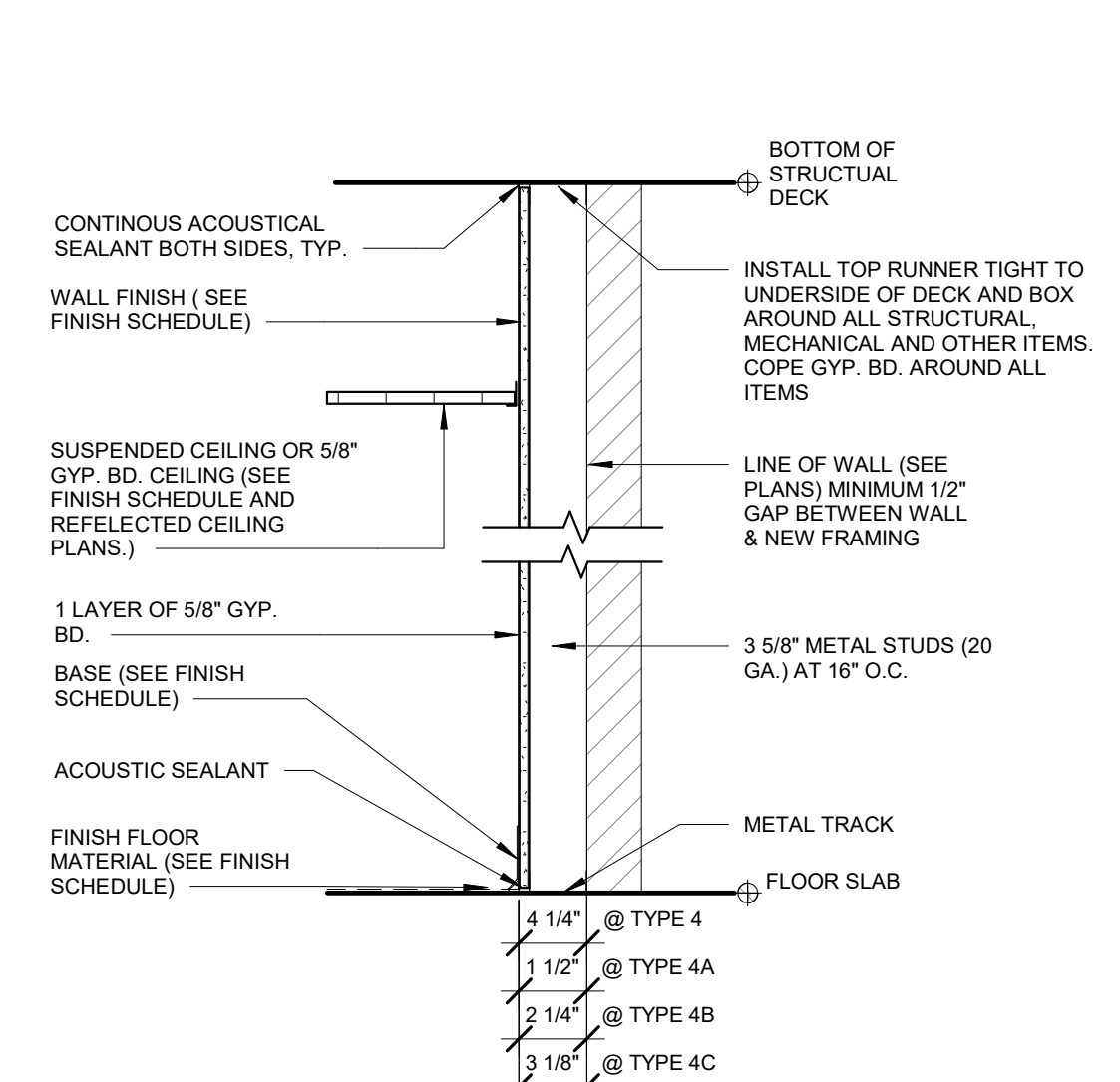

WALL FURRING

- 4 3 5/8" METAL STUDS AT 16" O.C.
- 4C 2 1/2" METAL STUDS AT 16" O.C.
- 4A 7/8" METAL HAT CHANNELS AT 16" O.C.
- 4D 6" METAL STUDS AT 16" O.C.
- 4B 1 5/8" METAL STUDS AT 16" O.C.

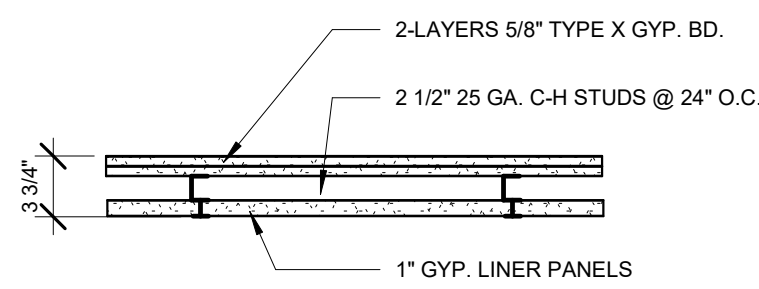

SHAFT WALL PARTITION

- 5 2-HR. RATED SHAFT WALL
(UL DESIGN # U438)

NOTE:
2 HR RATED SHAFTS REQUIRED
FOR BUILDINGS OVER 4 STORIES

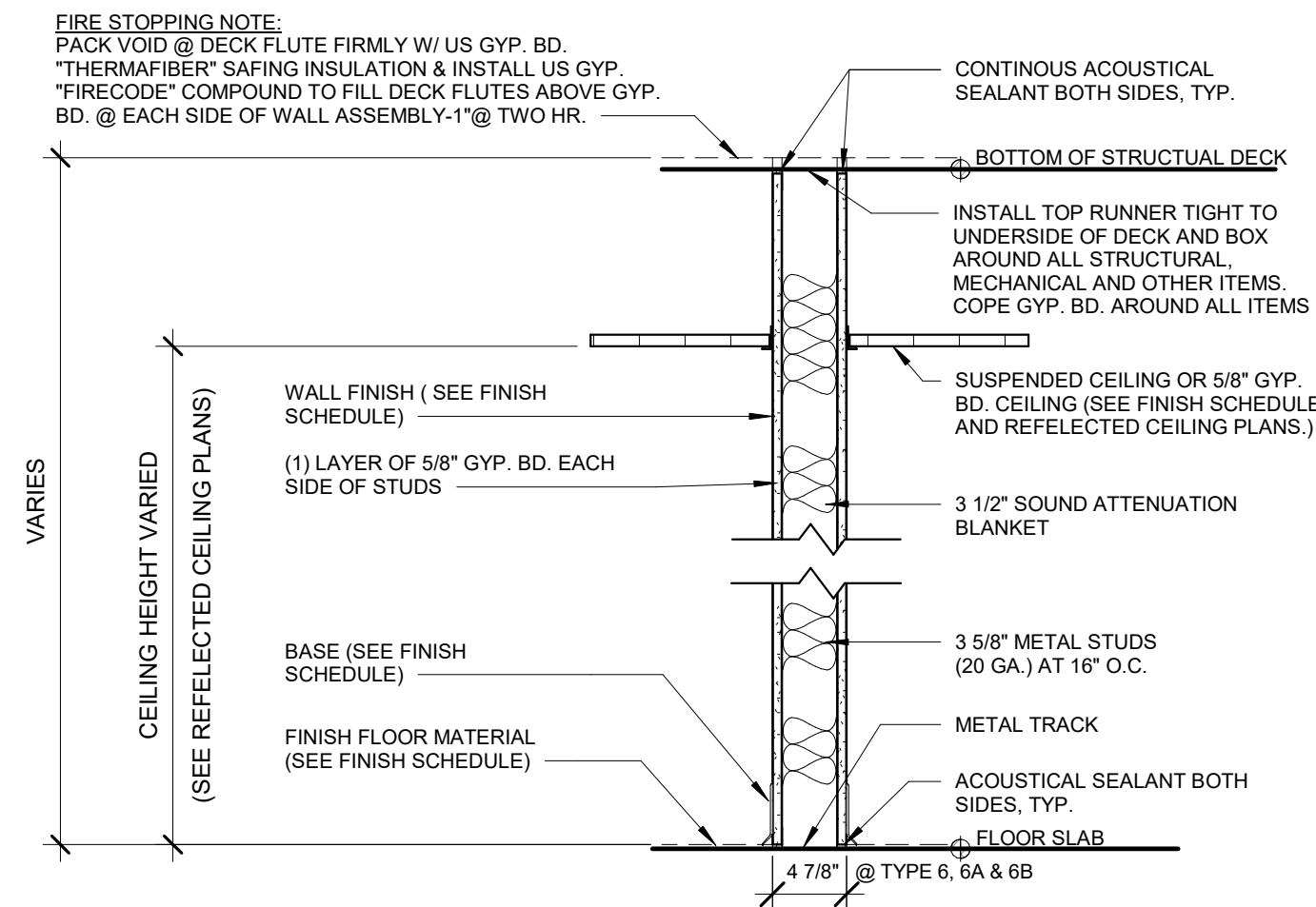

NON-RATED PARTITION

- 6 3 5/8" METAL STUDS AT 16" O.C. GYPSUM BOARD TYPE "X" EACH SIDE
- 6A SIMILAR TO 1 WITH 5/8" CEMENT BOARD IN LIEU OF GYP. BD. ON TOILET SIDE.
- 6B SIMILAR TO 1 WITH 5/8" CEMENT BOARD EACH SIDE
- 6C 6" METAL STUDS AT 16" O.C. GYPSUM BOARD EACH SIDE
- 6D SIMILAR TO 1C WITH 5/8" CEMENT BOARD IN LIEU OF GYP. BD. ON TOILET SIDE.
- 6E SIMILAR TO 1C WITH 5/8" CEMENT BOARD IN LIEU OF GYP. BD. ON EACH SIDE.
- 6F SIMILAR TO 1 WITH 5/8" GYPSUM BOARD ONLY ON EXTERIOR SIDE

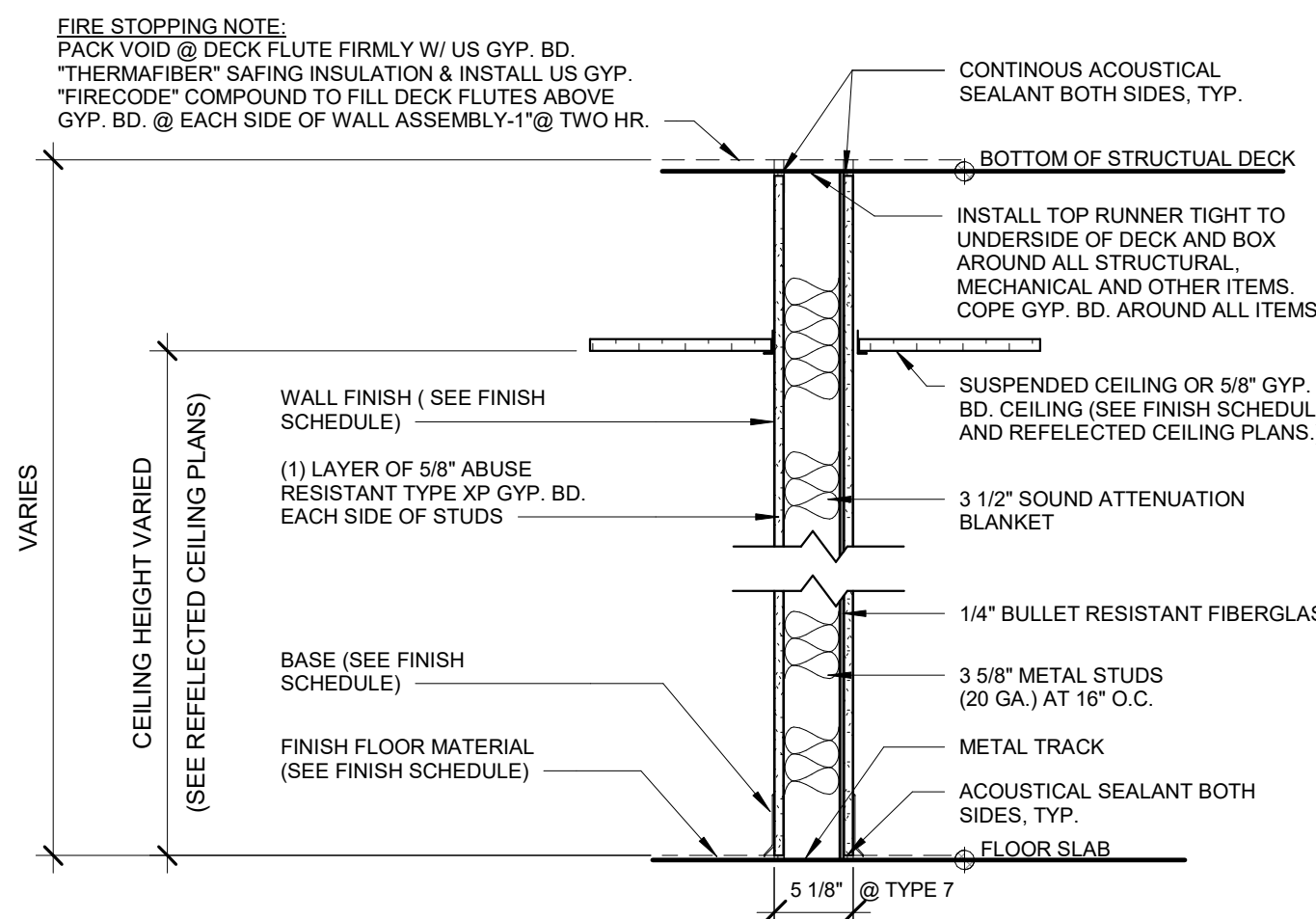

BULLET RESISTANT PARTITION

- 7 1 HR. RATED - 3 5/8" METAL STUDS AT 16" O.C. 1 LAYERS TYPE "X" GYP. BD. EACH SIDE
(UL DESIGN # 752)
- 7A 1 HR. RATED - 6" METAL STUDS AT 16" O.C. 1 LAYERS TYPE "X" GYP. BD. EACH SIDE
(UL DESIGN # 752)

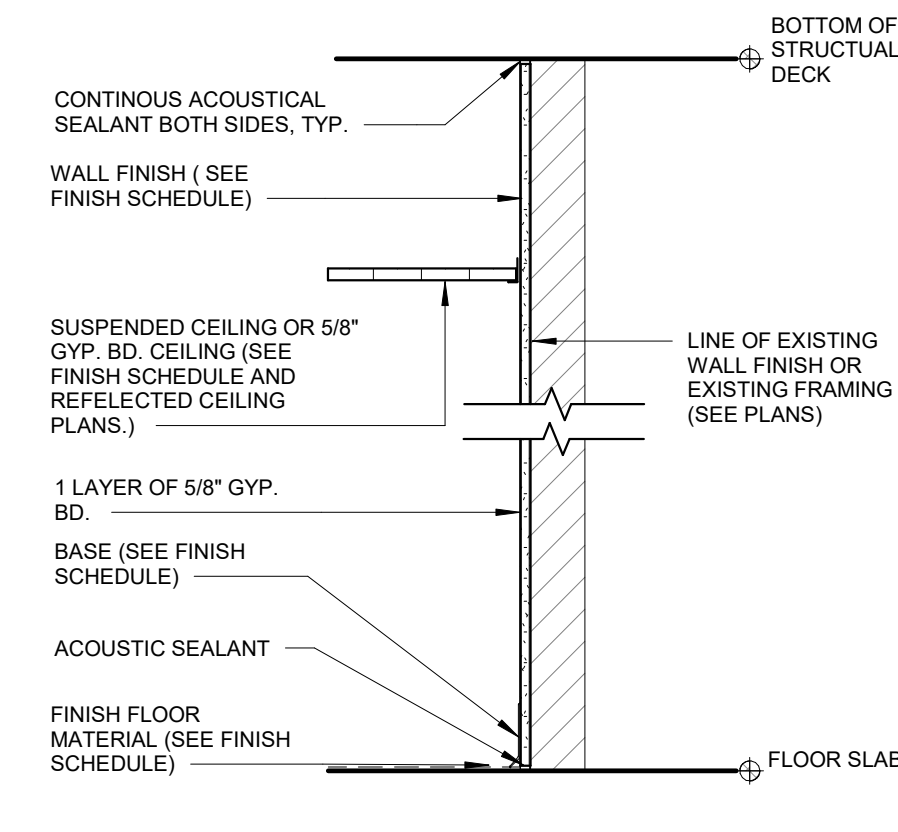

- 8 1 LAYER 5/8" GYP APPLIED DIRECTLY OVER EXISTING WALL FINISH
ON TAG SIDE OF WALL
- 8A 1 LAYER 5/8" GYP ATTACHED TO EXISTING WALL FRAMING
ON TAG SIDE OF WALL
- 8B 1 LAYER 5/8" GYP APPLIED DIRECTLY OVER EXISTING WALL FINISH
EACH SIDE
- 8C 1 LAYER 5/8" GYP ATTACHED TO EXISTING WALL FRAMING
EACH SIDE
- 8D 2 LAYERS 5/8" GYP ATTACHED TO EXISTING WALL FRAMING
ON TAG SIDE OF WALL
- 8E 2 LAYERS 5/8" GYP ATTACHED TO EXISTING WALL FRAMING
EACH SIDE

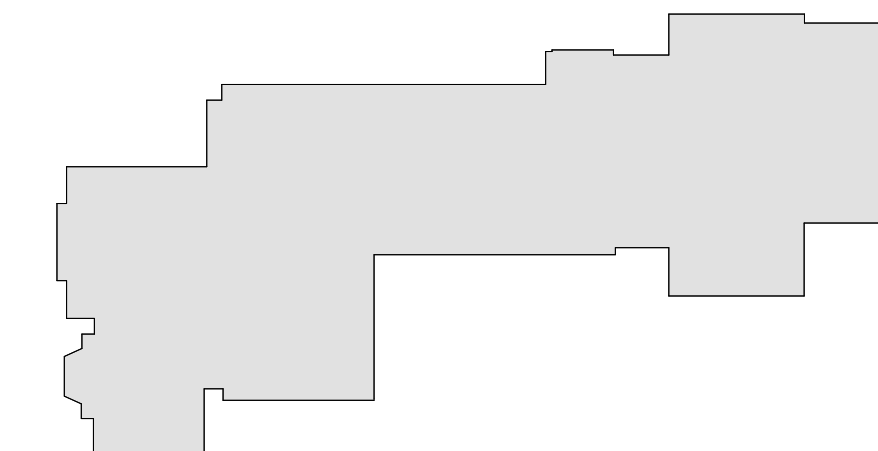

MILTON KEY PLAN

1" = 80'

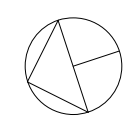

Revision Schedule		
No.	Description	Date
1	SED SUBMISSION	09-15-2020
3	ISSUED FOR BID	01-19-2021

Geddis
Architects

Architecture. Planning. Interiors

71 Old Post Road
P.O. Box 1020
Southport, CT 06890
(203) 256-8700

Fielding
International

Transforming Education by Design

259 Water Street Suite 1L
Warren, RI 02885 USA
+1 401-289-2789

bga

BARILE GALLAGHER & ASSOCIATES

CONSULTING ENGINEERS

39 MARBLE AVE. PLEASANTVILLE, NY 10570
914.328.6060 GENERAL@BGA-ENG.COM www.BGA-ENG.COM

Construction Manager

SAVIN ENGINEERS, P.C.
3 Campus Drive
Pleasantville, NY 10570
914-769-3200

Structural Engineer

ODEH ENGINEERS
1223 Mineral Spring Ave
North Providence, RI 02904
401-724-1771

Civil Engineer

WESTON & SAMPSON
1 Winners Circle, Suite 130
Albany, NY 12205
518-463-4400

Roof Consultant

WATSKY ASSOCIATES INC.
20 Madison Ave
Valhalla, NY 10595
914-948-3450

Acoustic Consultant

DP DESIGN
12 Cold Spring Street
Providence, RI
401-861-3218

AV Consultant

CAVANAUGH TOCCI
327 F Boston Post Road
Sudbury, MA 01776-3027
978-443-7871

SED#: 6618-0001-0002-015

PROJECT

Rye City Schools

555 Theodore Fremd Ave, Suite B-101

Milton Elementary School

12 Hewlett St, Rye, NY 10580

WALL TYPES

PROJECT 1, 2 & 4

SEAL & SIGNATURE DATE: 01/19/2021

PROJECT No: 9200

DRAWING BY: Author

CHK BY: Checker

DWG No: A2-300

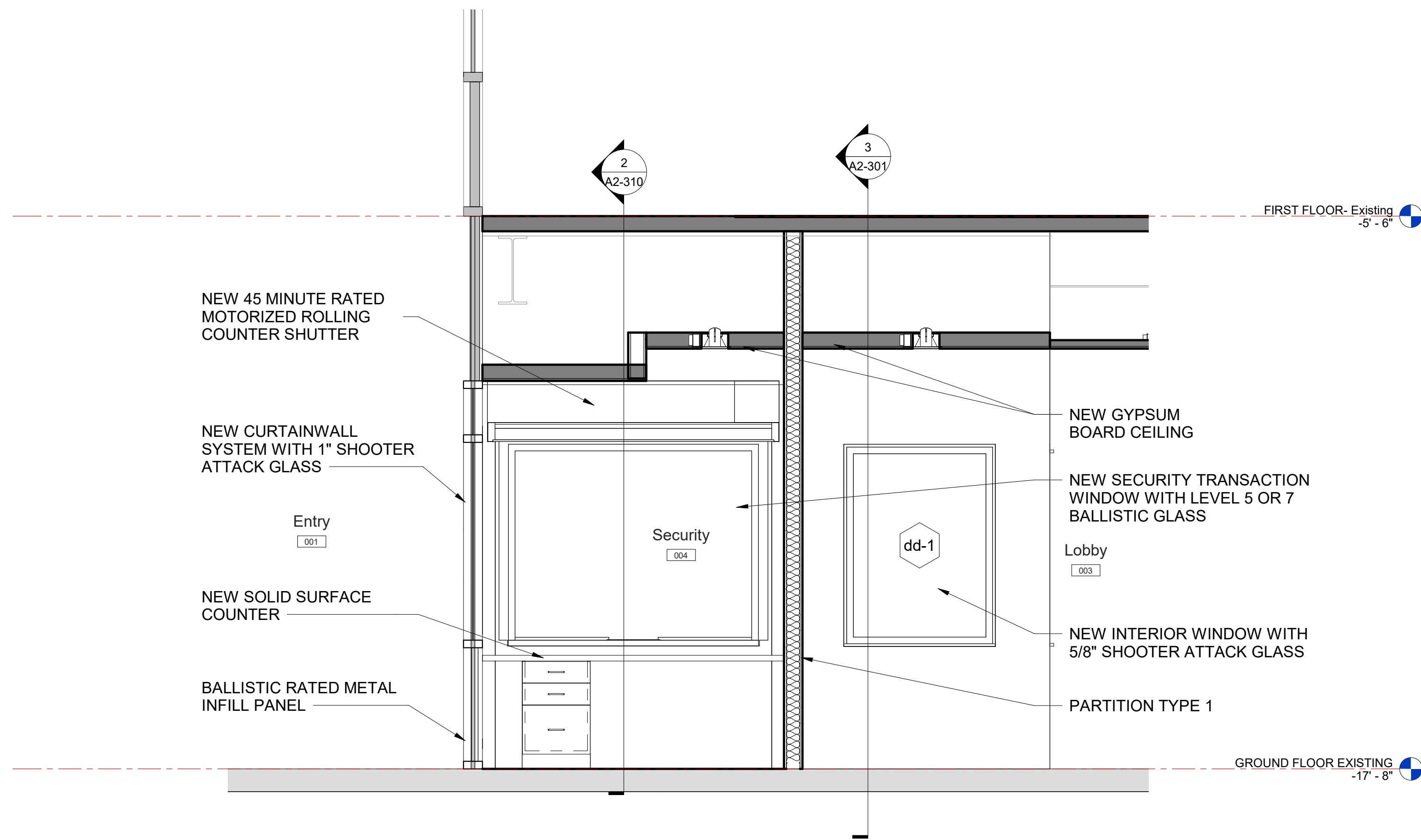

1 Security Office Section
SCALE: 1/2" = 1'-0"

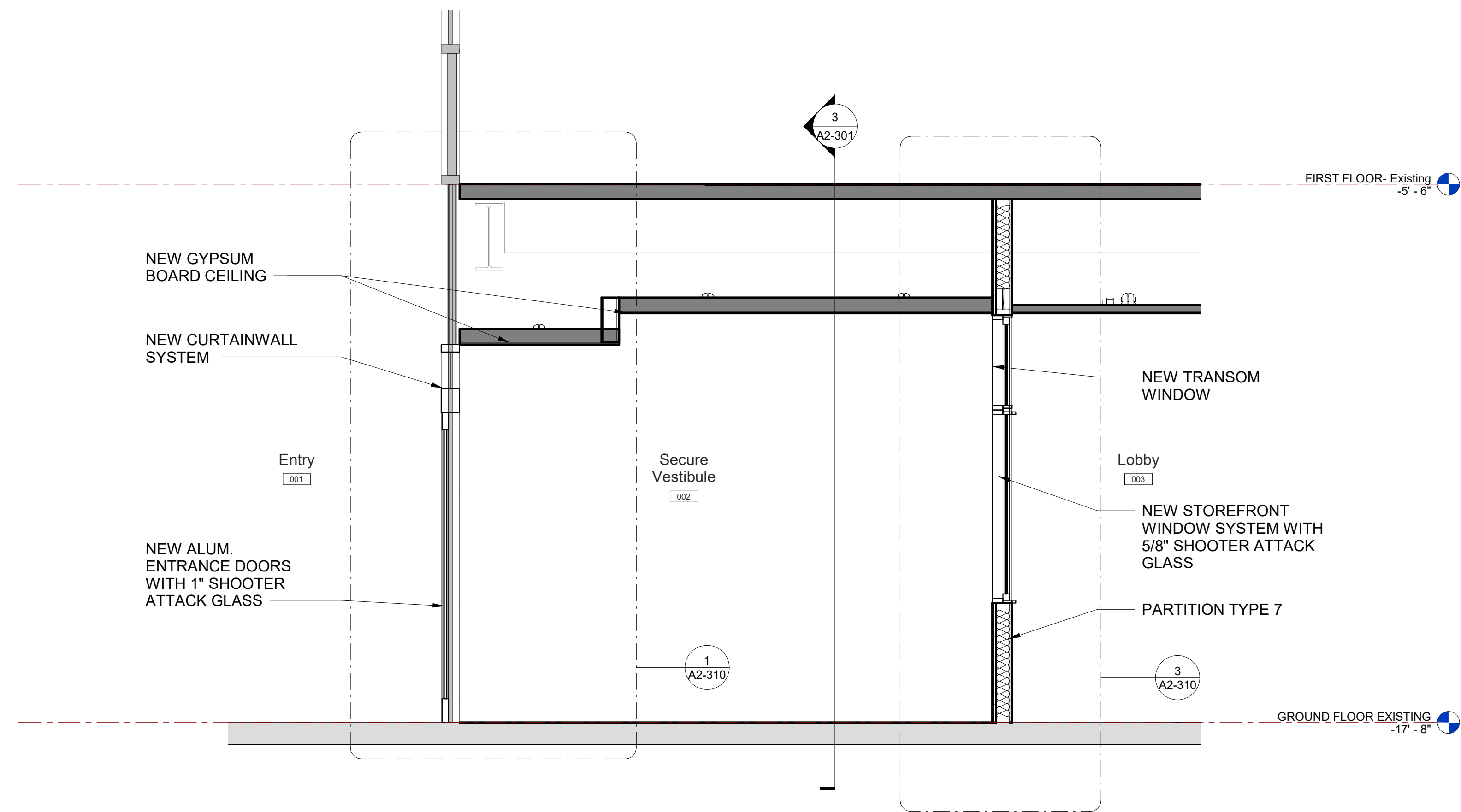

2 Secure Vestibule Section
SCALE: 1/2" = 1'-0"

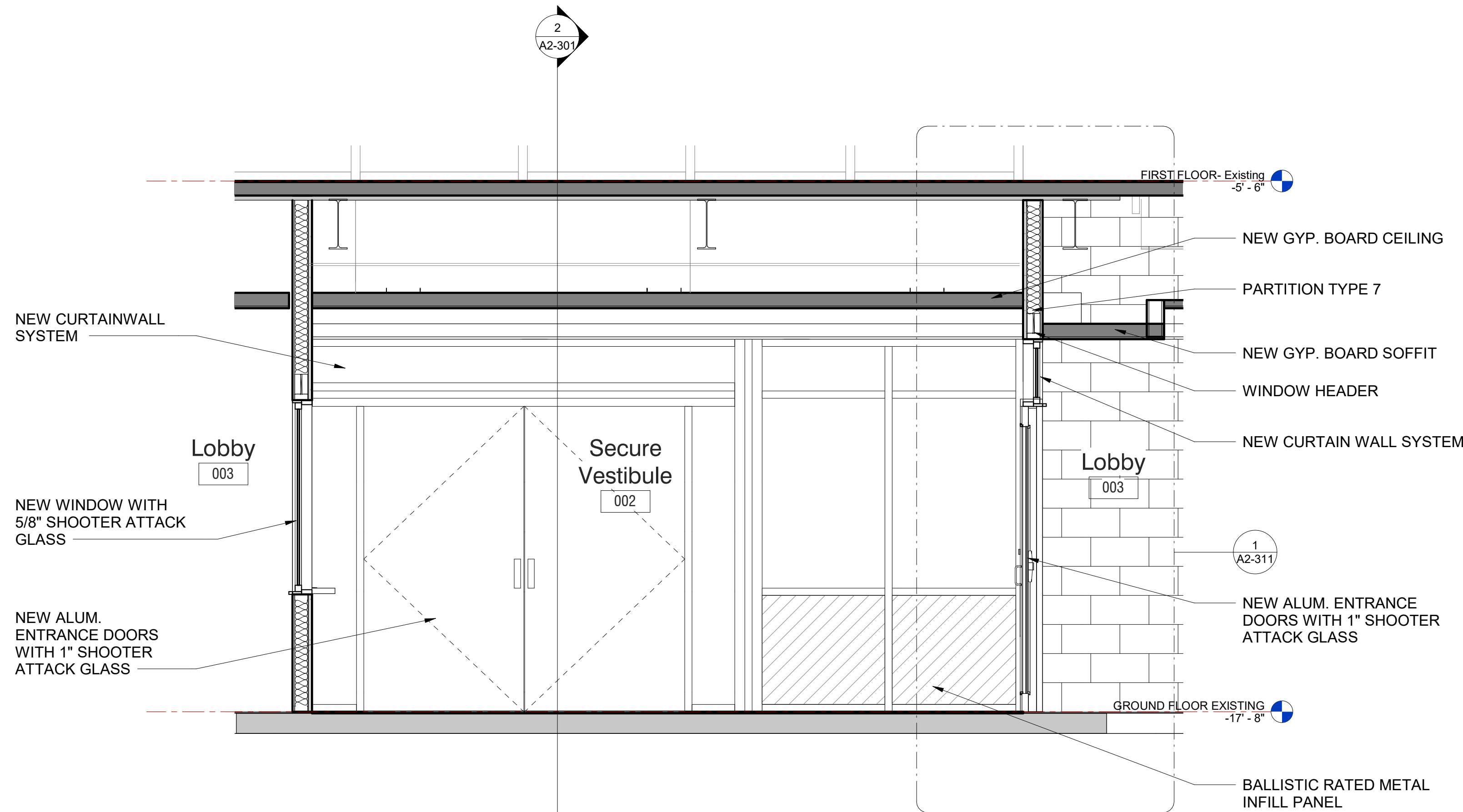

3 Section 2 Through Secure Vestibule
SCALE: 1/2" = 1'-0"

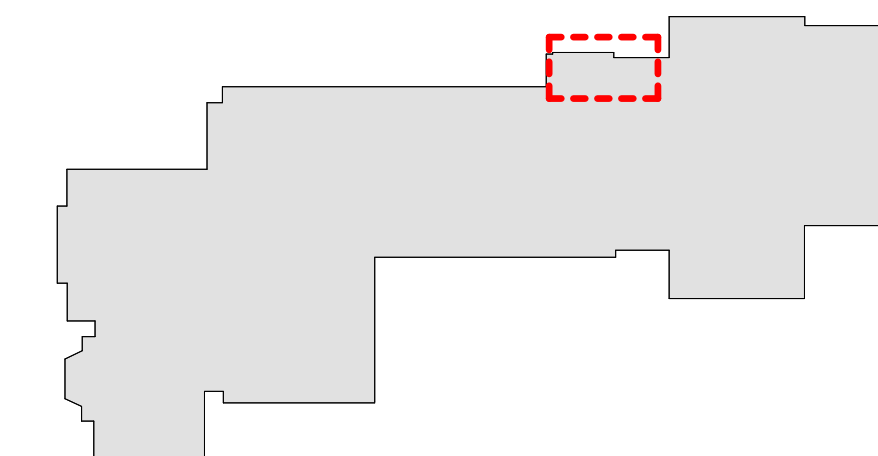

MILTON KEY PLAN
1" = 80'

Revision Schedule		
No.	Description	Date
1	SED SUBMISSION	09-15-2020
2	SED SUBMISSION: Addendum #1	01-11-2021
3	ISSUED FOR BID	01-19-2021

Geddis
Architects

Architecture. Planning. Interiors

71 Old Post Road
P.O. Box 1020
Southport, CT 06890
(203) 256-8700



Transforming Education by Design

259 Water Street Suite 1L
Warren, RI 02885 USA
+1 401-289-2789



BARILE GALLAGHER & ASSOCIATES

CONSULTING ENGINEERS
39 MARBLE AVE. PLEASANTVILLE, NY 10570
914.328.6060 GENERAL@BGA-ENG.com www.BGA-ENG.com

Construction Manager
SAVIN ENGINEERS, P.C.
3 Campus Drive
Pleasantville, NY 10570
914-769-3200

Structural Engineer
ODEH ENGINEERS
1223 Mineral Spring Ave
North Providence, RI 02904
401-724-1771

Civil Engineer
WESTON & SAMPSON
1 Winners Circle, Suite 130
Albany, NY 12205
518-463-4400

Roof Consultant
WATSKY ASSOCIATES INC.
20 Madison Ave
Valhalla, NY 10595
914-948-3450

Acoustic Consultant
DP DESIGN
12 Cold Spring Street
Providence, RI
401-861-3218

AV Consultant
CAVANAUGH TOCCI
327 F Boston Post Road
Sudbury, MA 01776-3027
978-443-7871

SED#: 6618-0001-0002-015

PROJECT

Rye City Schools

555 Theodore Fremd Ave, Suite B-101

Milton Elementary School

12 Hewlett St, Rye, NY 10580

BUILDING SECTIONS

PROJECT 1

SEAL & SIGNATURE | DATE: 01/19/2021
PROJECT No: 9200
DRAWING BY: Author
CHK BY: Checker
DWG No: A2-301

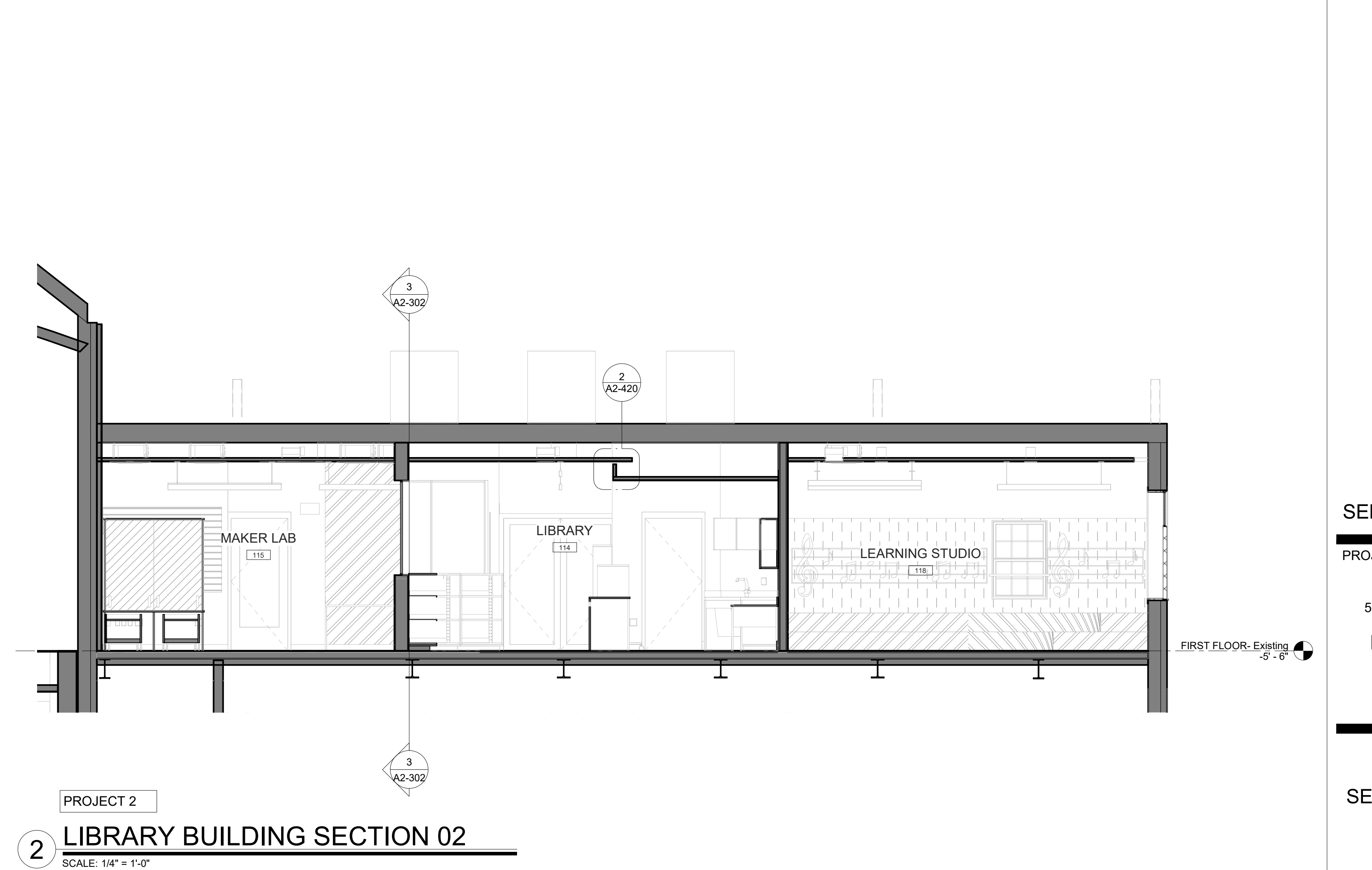
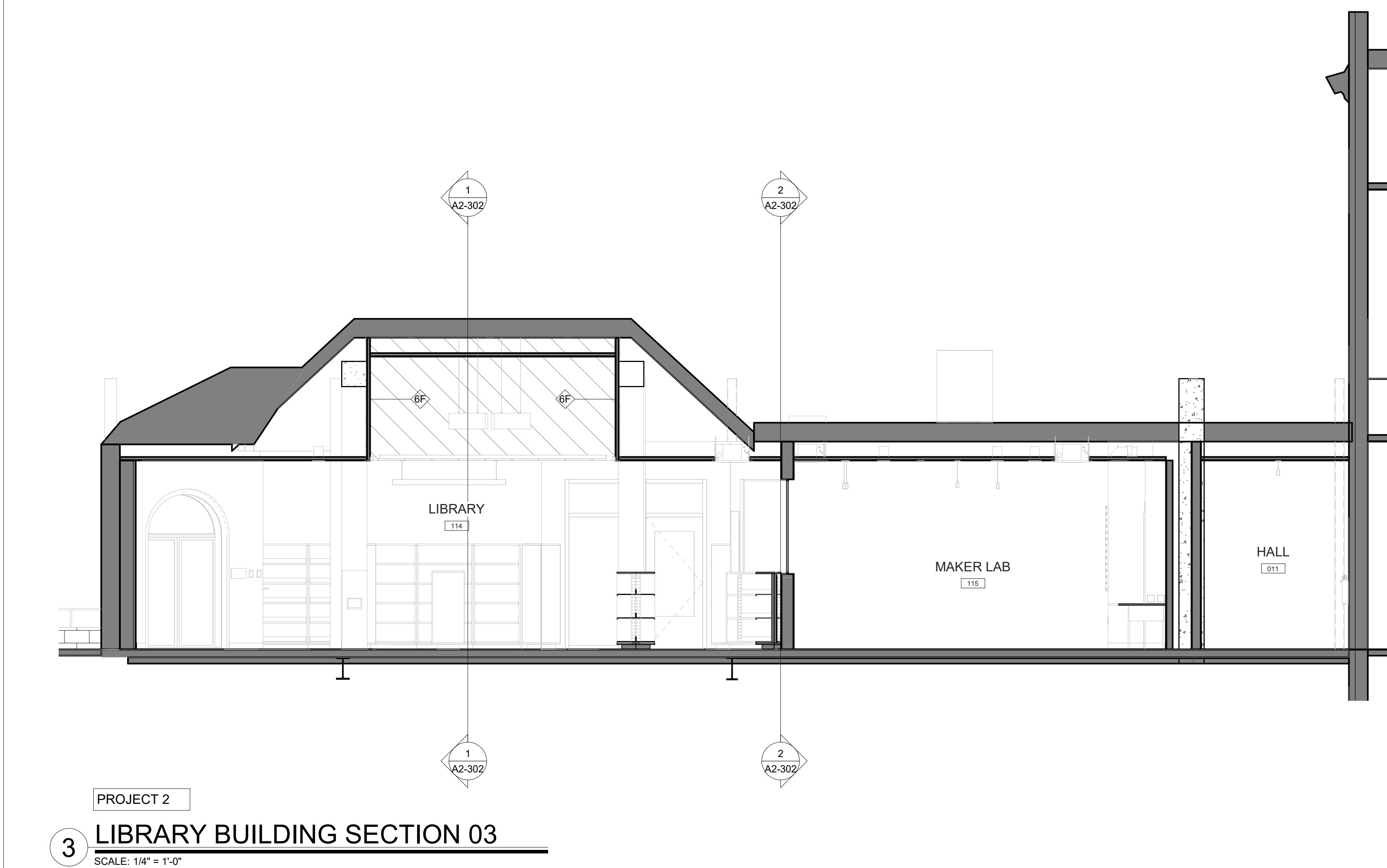
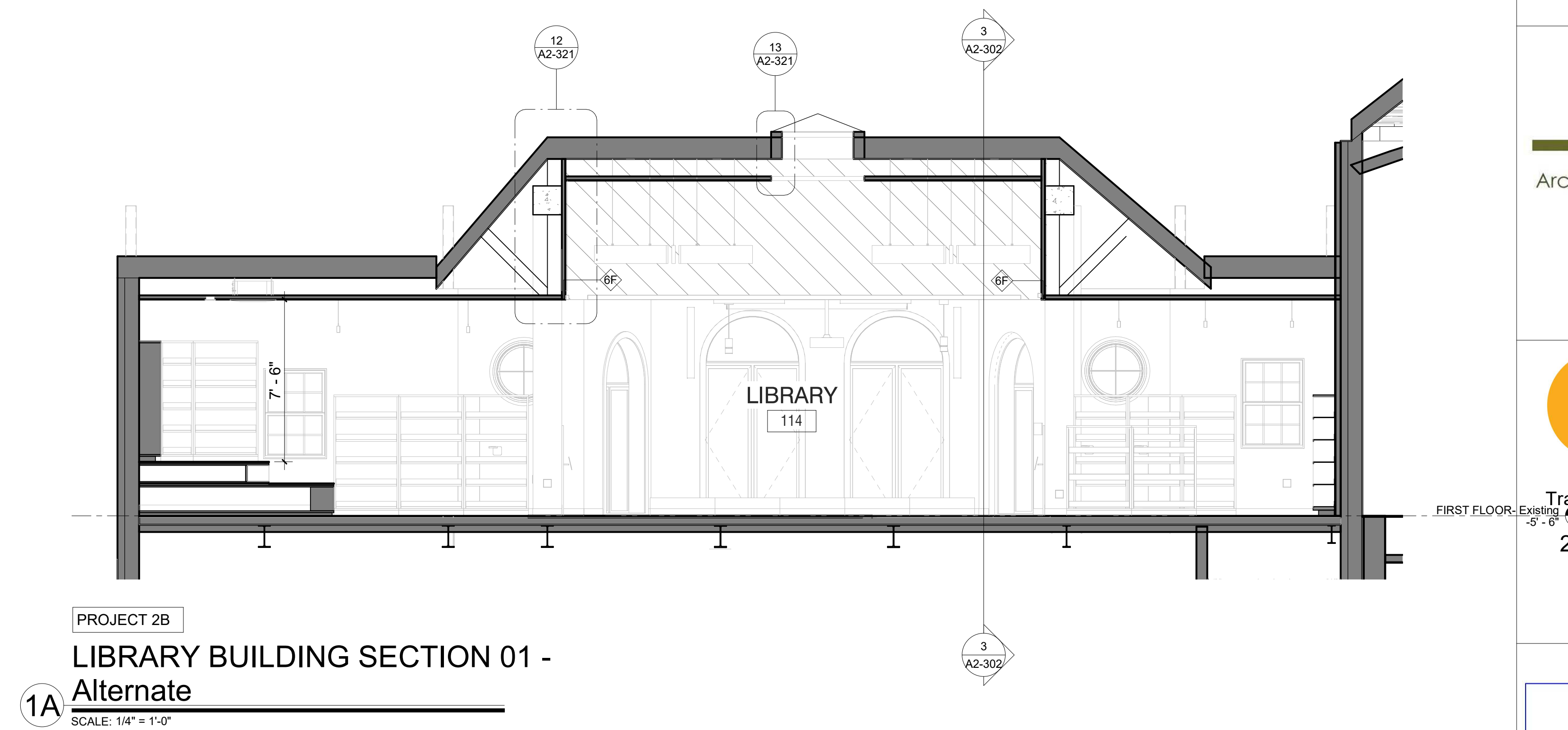
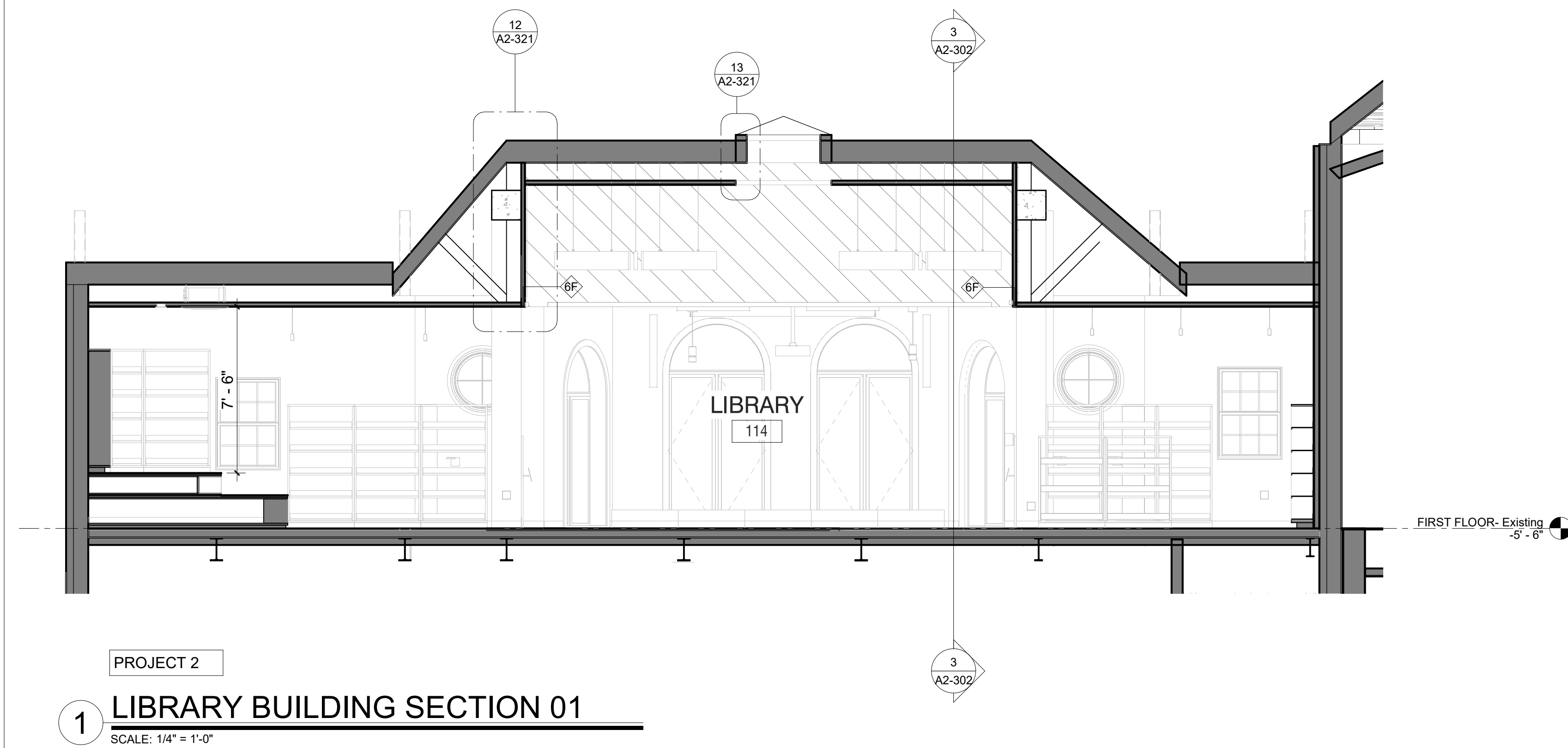

Revision Schedule		
No.	Description	Date
1	SED SUBMISSION	09-15-2020
2	SED SUBMISSION: Addendum #1	01-11-2021
3	ISSUED FOR BID	01-19-2021

Geddis Architects

Architecture. Planning. Interiors

71 Old Post Road
P.O. Box 1020
Southport, CT 06890
(203) 256-8700

Fielding International

Transforming Education by Design
259 Water Street Suite 1L
Warren, RI 02885 USA
+1 401-289-2789

loga

BARILE GALLAGHER & ASSOCIATES

CONSULTING ENGINEERS
39 MARBLE AVE. PLEASANTVILLE, NY 10570
914.328.6060 GENERAL@BGA-ENG.COM WWW.BGA-ENG.COM

Construction Manager
SAVIN ENGINEERS, P.C.
3 Campus Drive
Pleasantville, NY 10570
914-769-3200

Structural Engineer
ODEH ENGINEERS
1223 Mineral Spring Ave
North Providence, RI 02904
401-724-1771

Civil Engineer
WESTON & SAMPSON
1 Winners Circle, Suite 130
Albany, NY 12205
518-463-4400

Roof Consultant
WATSKY ASSOCIATES INC.
20 Madison Ave
Valhalla, NY 10595
914-948-3450

Acoustic Consultant
DP DESIGN
12 Cold Spring Street
Providence, RI
401-861-3218

AV Consultant
CAVANAUGH TOCCI
327 F Boston Post Road
Sudbury, MA 01776-3027
978-443-7871

SED#: 6618-0001-0002-015

PROJECT
Rye City Schools
555 Theodore Fremd Ave, Suite B-101
Milton Elementary School
12 Hewlett St, Rye, NY 10580

LIBRARY BUILDING SECTIONS and ALTERNATE

PROJECT 2 & 2B

SEAL & SIGNATURE | DATE: 01/19/2021
PROJECT No: 9200
DRAWING BY: Author
CHK BY: Checker
DWG No: A2-302

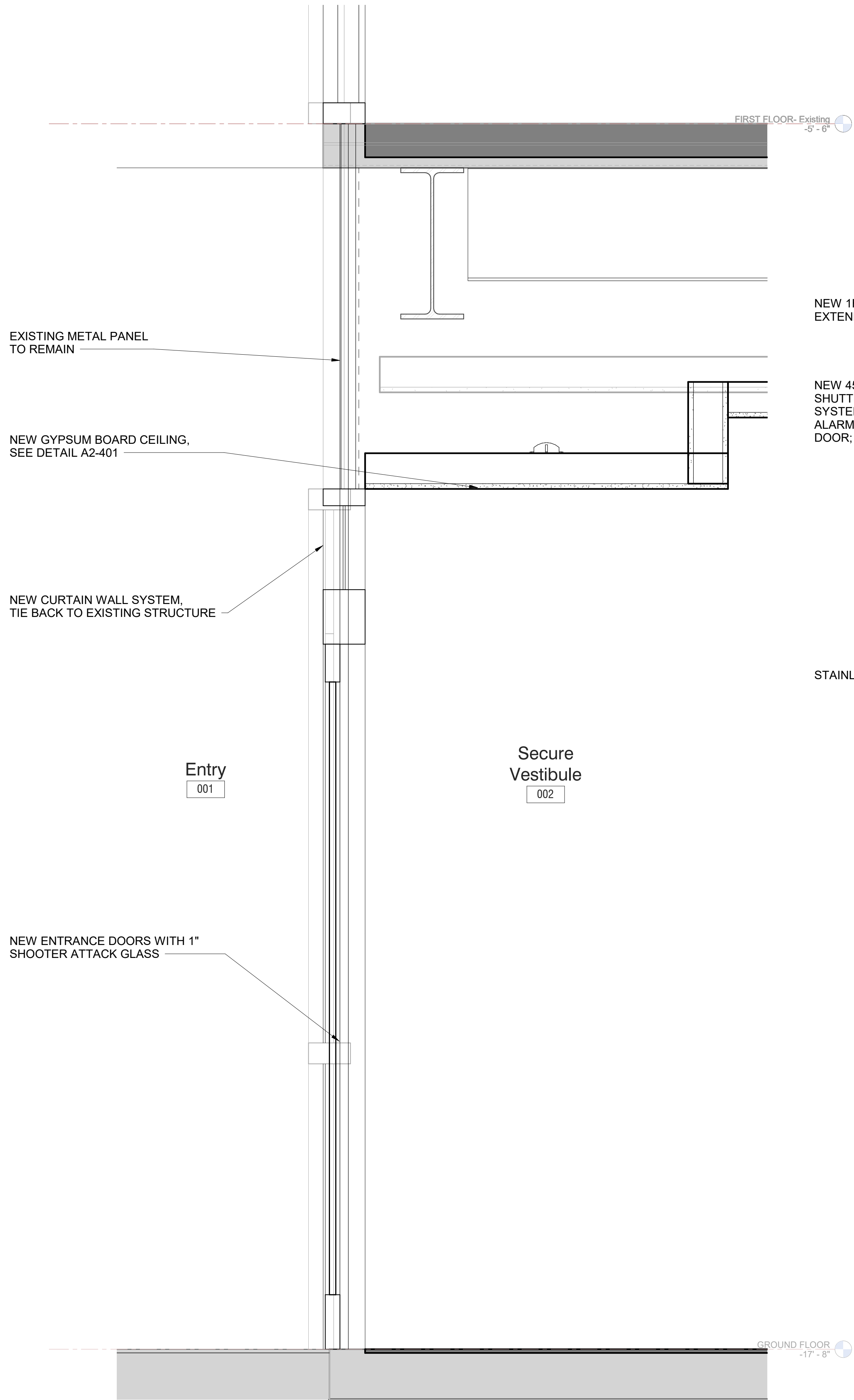

1 Secure Vestibule Wall Section 1
SCALE: 1 1/2" = 1'-0"

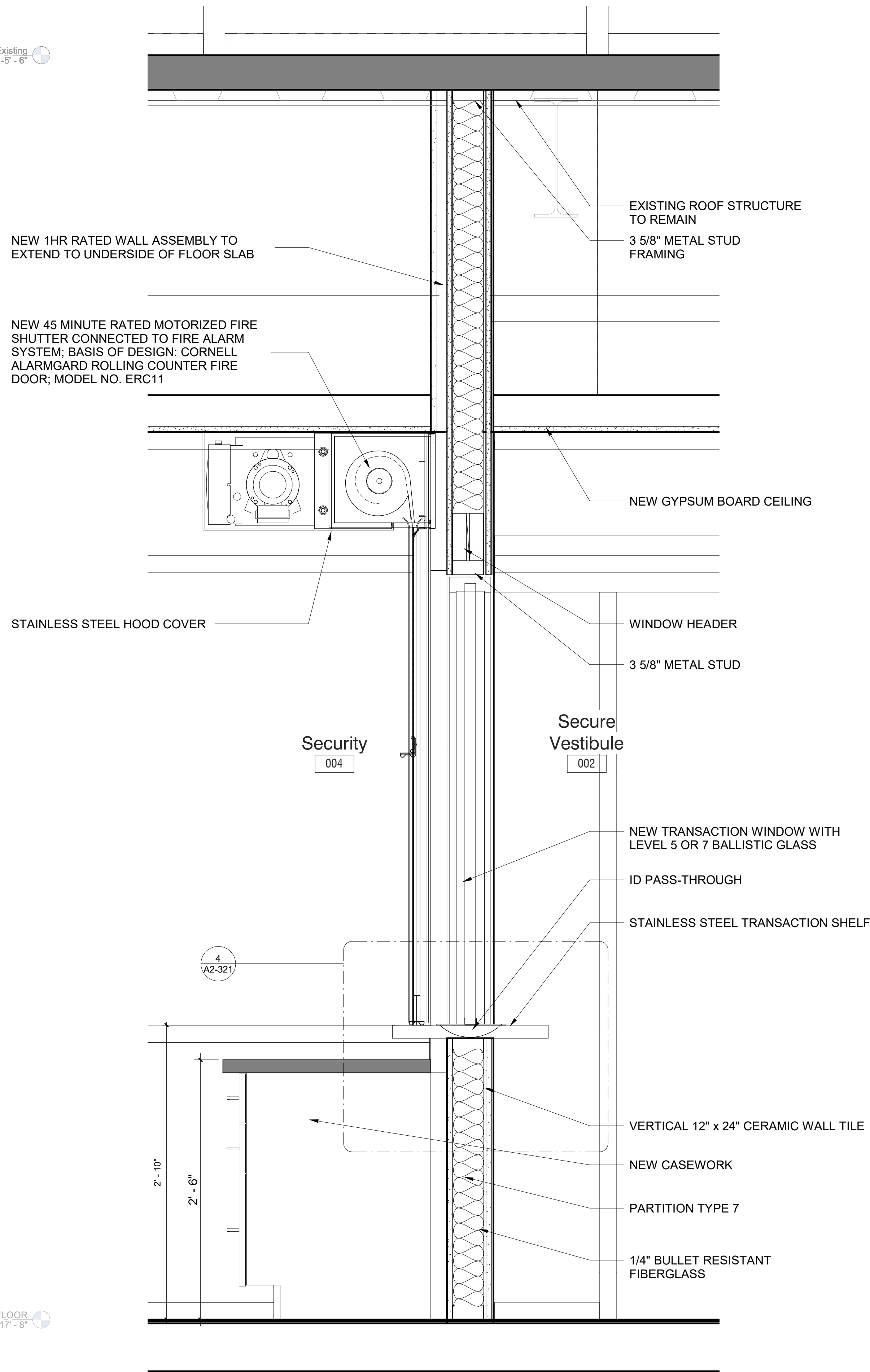

2 Section Through Transaction Window
SCALE: 1 1/2" = 1'-0"

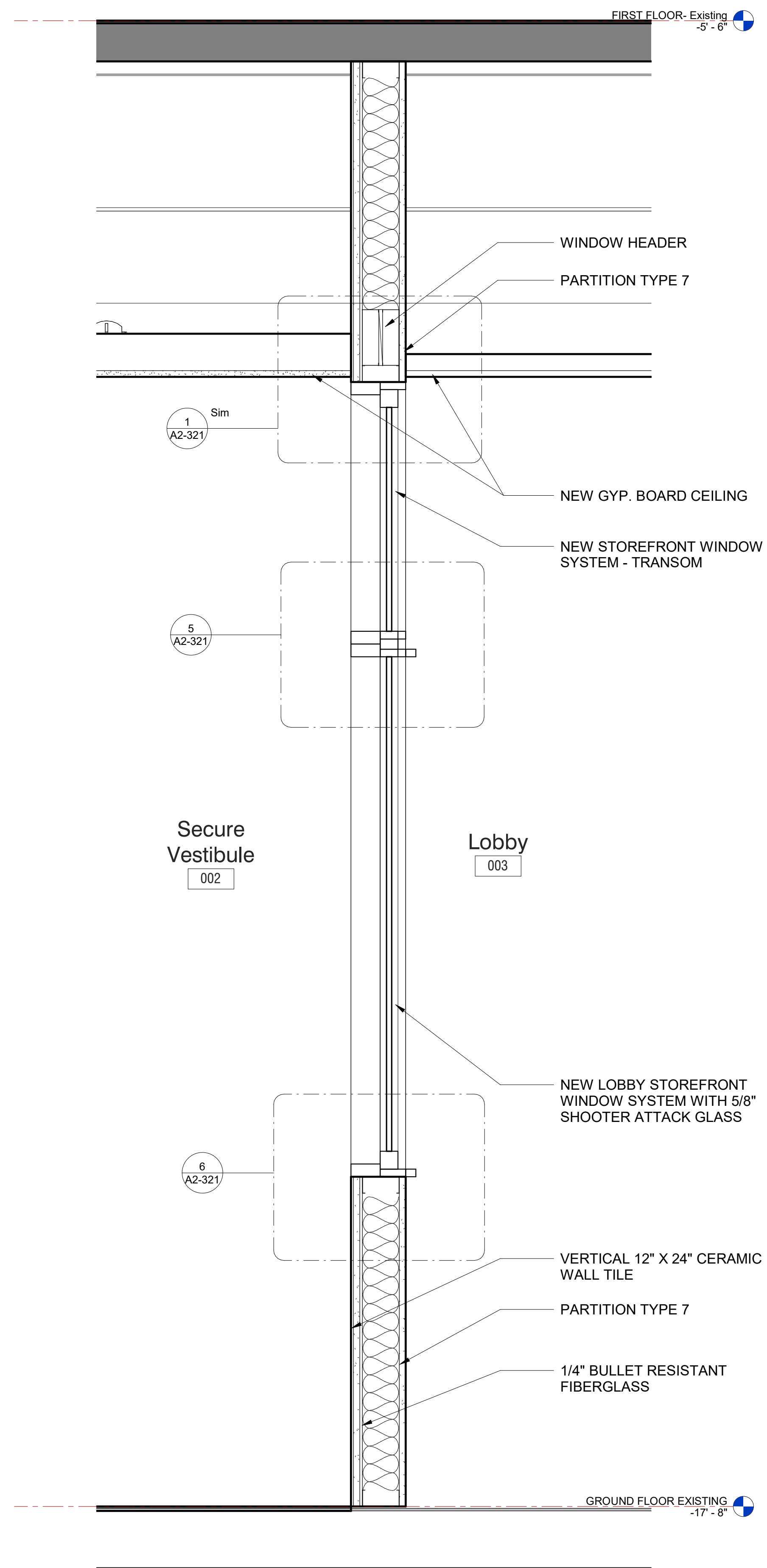

3 Secure Vestibule Wall Section 2
SCALE: 1 1/2" = 1'-0"

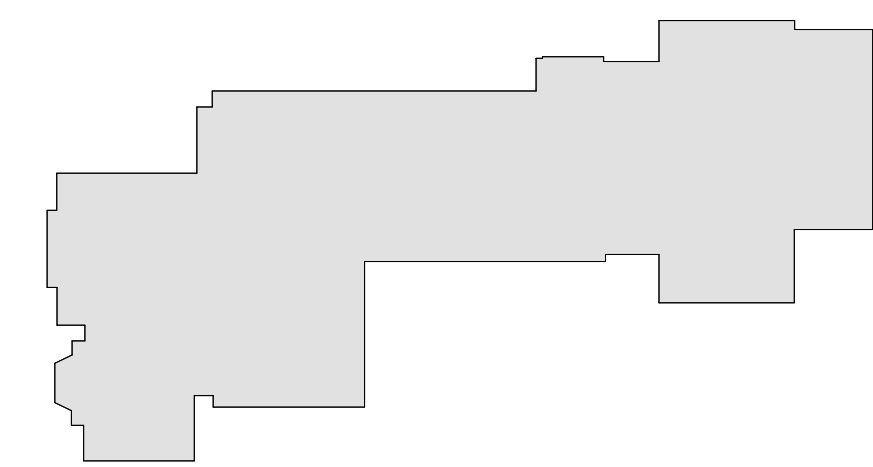

MILTON KEY PLAN
1" = 80'

Revision Schedule		
No.	Description	Date
1	SED SUBMISSION	09-15-2020
2	SED SUBMISSION: Addendum #1	01-11-2021
3	ISSUED FOR BID	01-19-2021

Geddis
Architects

Architecture. Planning. Interiors

71 Old Post Road
P.O. Box 1020
Southport, CT 06890
(203) 256-8700



Transforming Education by Design

259 Water Street Suite 1L
Warren, RI 02885 USA
+1 401-289-2789



BARILE GALLAGHER & ASSOCIATES

CONSULTING ENGINEERS
39 MARBLE AVE. PLEASANTVILLE, NY 10570
914.328.6060 GENERAL@BGA-ENG.com www.BGA-ENG.com

Construction Manager
SAVIN ENGINEERS, P.C.
3 Campus Drive
Pleasantville, NY 10570
914-769-3200

Structural Engineer
ODEH ENGINEERS
1223 Mineral Spring Ave
North Providence, RI 02904
401-724-1771

Civil Engineer
WESTON & SAMPSON
1 Winners Circle, Suite 130
Albany, NY 12205
518-463-4400

Roof Consultant
WATSKY ASSOCIATES INC.
20 Madison Ave
Valhalla, NY 10595
914-948-3450

Acoustic Consultant
DP DESIGN
12 Cold Spring Street
Providence, RI
401-861-3218

AV Consultant
CAVANAUGH TOCCI
327 F Boston Post Road
Sudbury, MA 01776-3027
978-443-7871

SED#: 6618-0001-0002-015

PROJECT

Rye City Schools

555 Theodore Fremd Ave, Suite B-101

Milton Elementary School

12 Hewlett St, Rye, NY 10580

WALL SECTIONS

PROJECT 1

SEAL & SIGNATURE | DATE: 01/19/2021
PROJECT No: 9200
DRAWING BY: Author
CHK BY: Checker
DWG No: A2-310

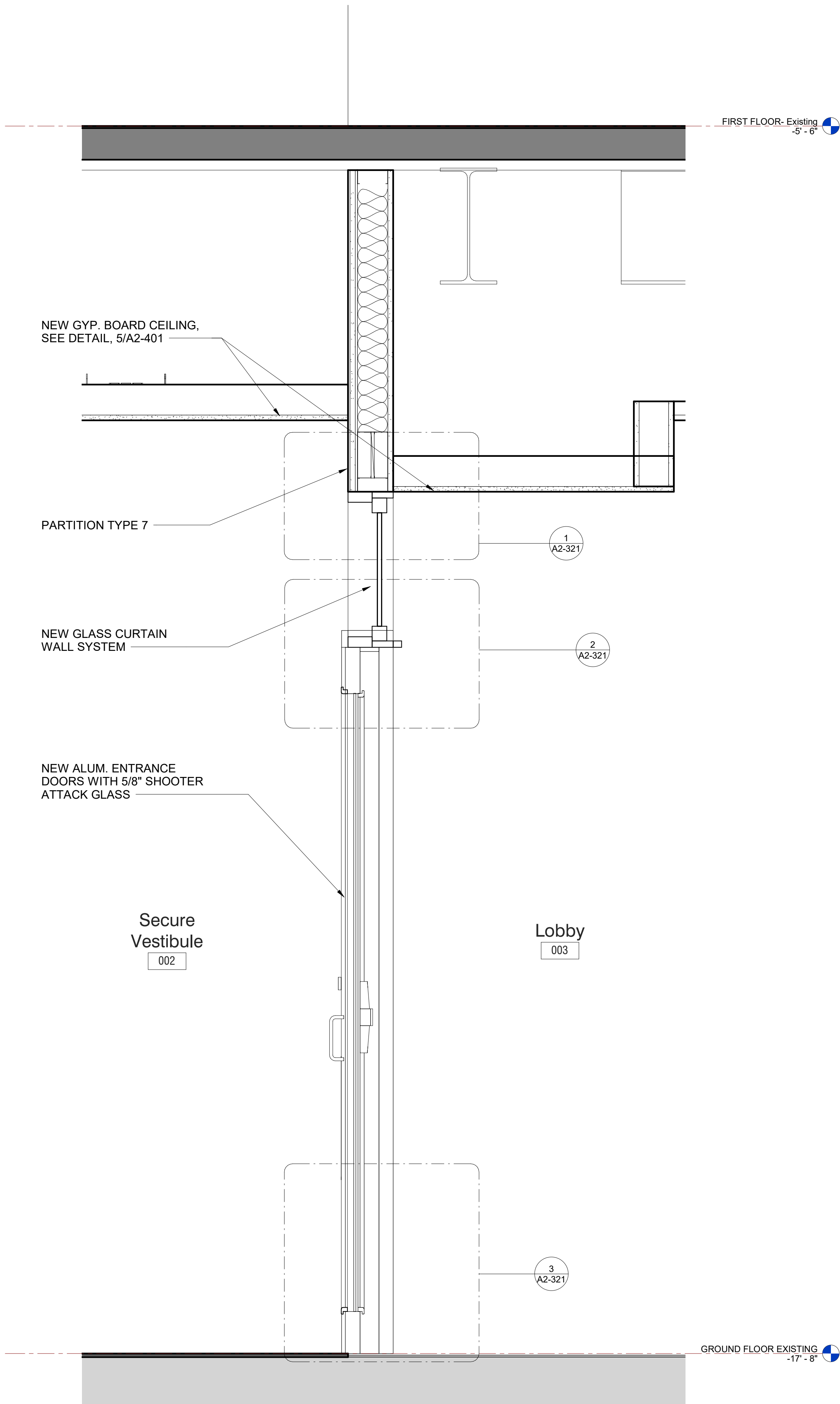

1 Section Through Lobby Door
SCALE: 1 1/2" = 1'-0"

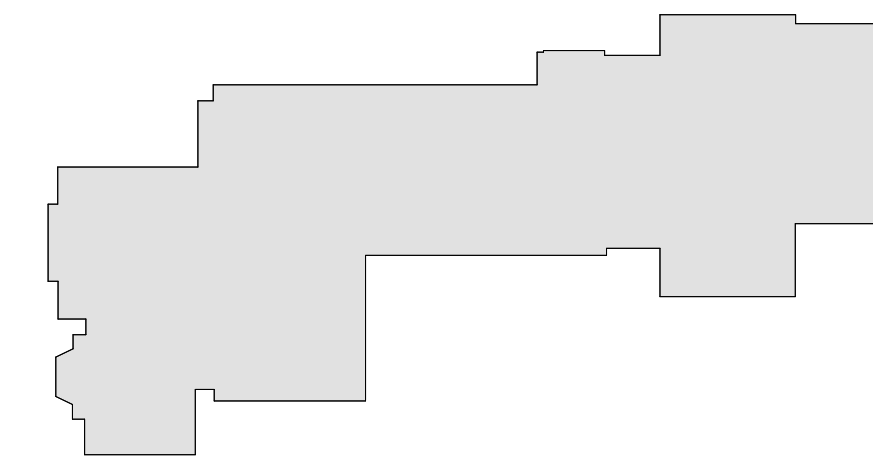

MILTON KEY PLAN
1" = 80'

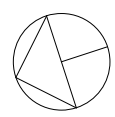

Revision Schedule		
No.	Description	Date
1	SED SUBMISSION	09-15-2020
2	SED SUBMISSION: Addendum #1	01-11-2021
3	ISSUED FOR BID	01-19-2021

Geddis

Architects

Architecture. Planning. Interiors

71 Old Post Road
P.O. Box 1020
Southport, CT 06890
(203) 256-8700

f

Fielding
International

Transforming Education by Design

259 Water Street Suite 1L
Warren , RI 02885 USA
+1 401-289-2789

bga

BARILE GALLAGHER & ASSOCIATES

CONSULTING ENGINEERS
39 MARBLE AVE. PLEASANTVILLE, NY 10570
914.328.6060 GENERAL@BGA-ENG.com www.BGA-ENG.com

Construction Manager
SAVIN ENGINEERS, P.C.
3 Campus Drive
Pleasantville, NY 10570
914-769-3200

Structural Engineer
ODEH ENGINEERS
1223 Mineral Spring Ave
North Providence, RI 02904
401-724-1771

Civil Engineer
WESTON & SAMPSON
1 Winners Circle, Suite 130
Albany, NY 12205
518-463-4400

Roof Consultant
WATSKY ASSOCIATES INC.
20 Madison Ave
Valhalla, NY 10595
914-948-3450

Acoustic Consultant
DP DESIGN
12 Cold Spring Street
Providence, RI
401-861-3218

AV Consultant
CAVANAUGH TOCCI
327 F Boston Post Road
Sudbury, MA 01776-3027
978-443-7871

SED#: 6618-0001-0002-015

PROJECT

Rye City Schools

555 Theodore Fremd Ave, Suite B-101

Milton Elementary School

12 Hewlett St, Rye, NY 10580

WALL SECTIONS

PROJECT 1

SEAL & SIGNATURE | DATE: 01/19/2021
PROJECT No: 9200
DRAWING BY: Author
CHK BY: Checker
DWG No: A2-311

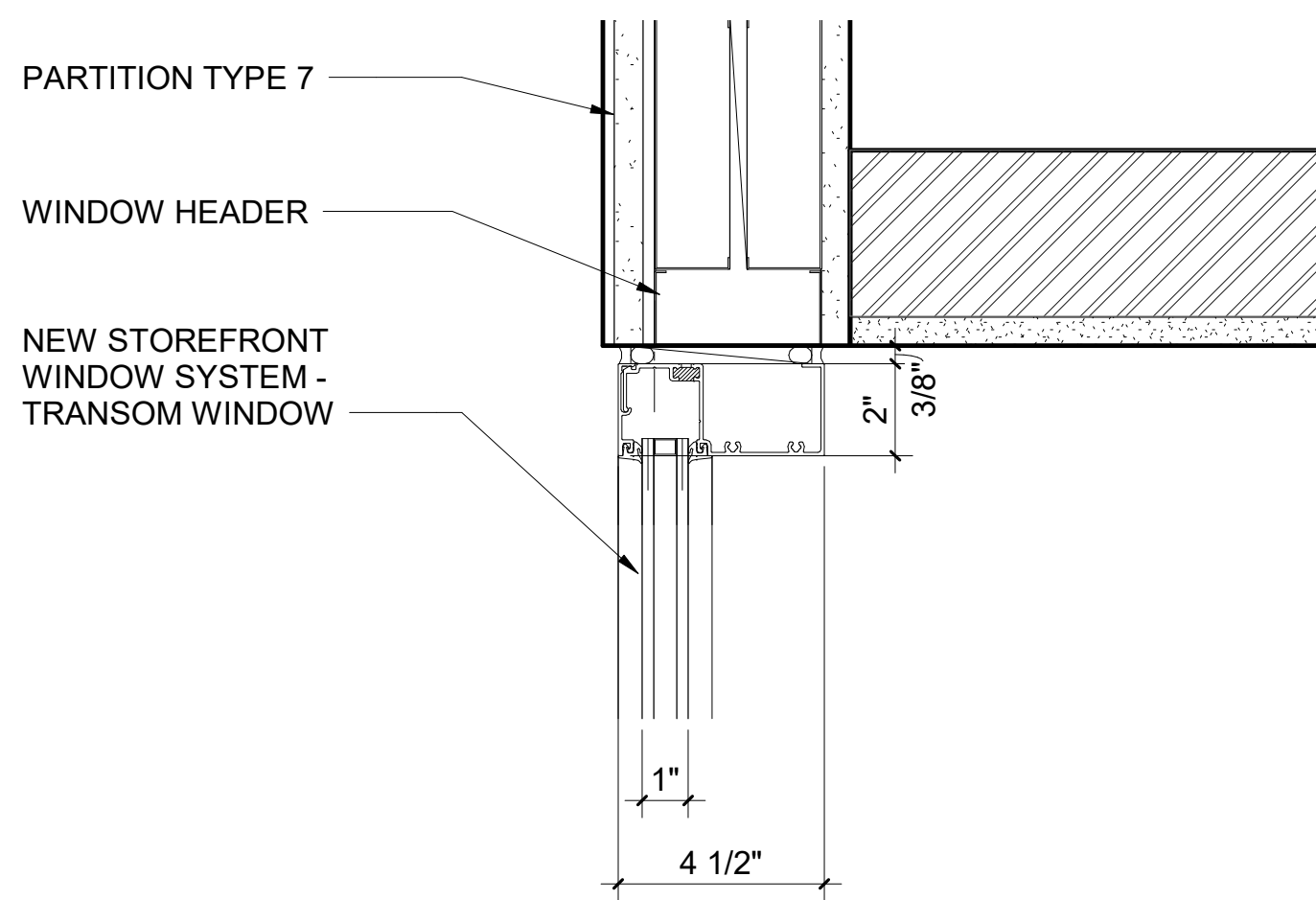

1 Secure Vestibule Transom Window Head
SCALE: 3" = 1'-0"

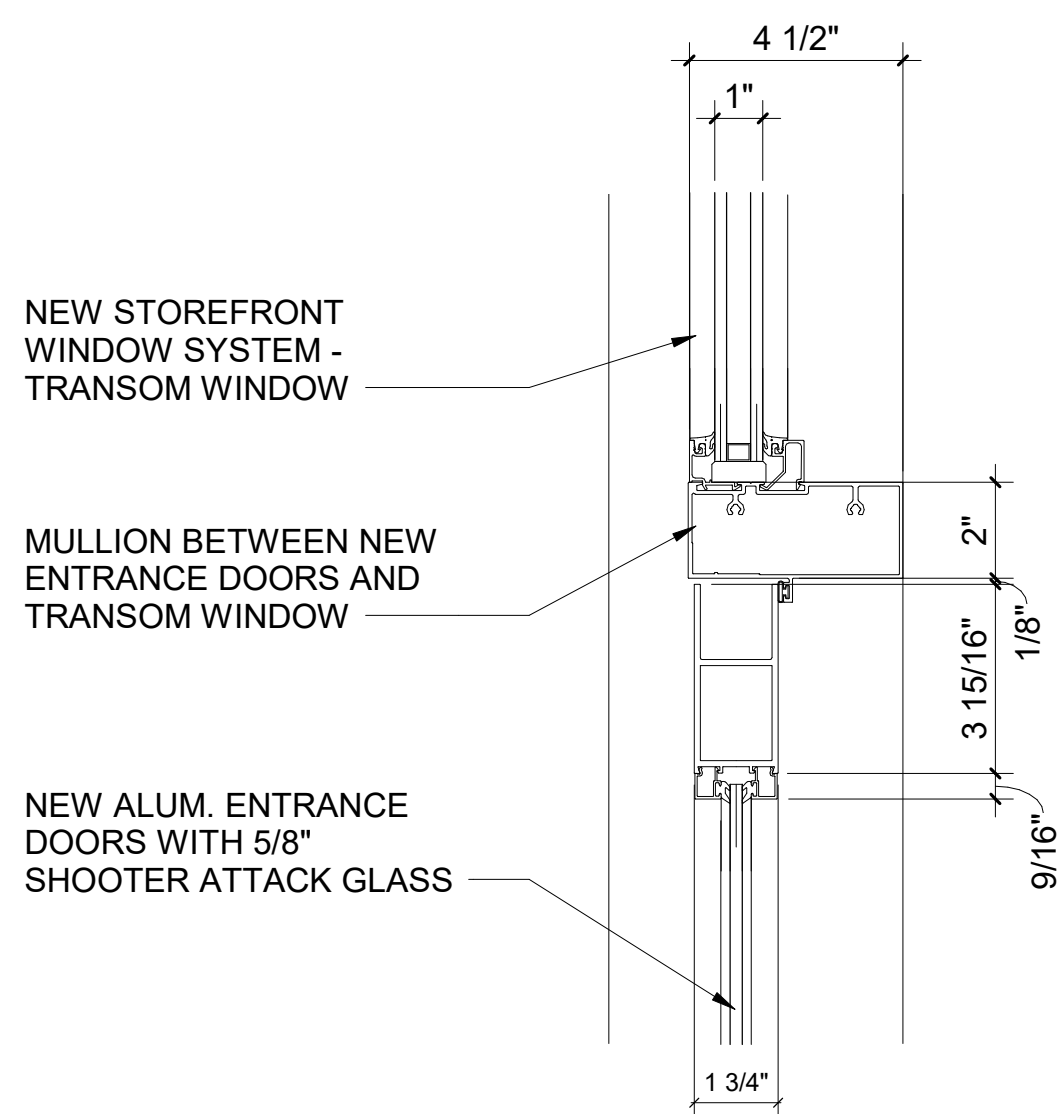

2 Secure Vestibule Door Head and Transom Detail
SCALE: 3" = 1'-0"

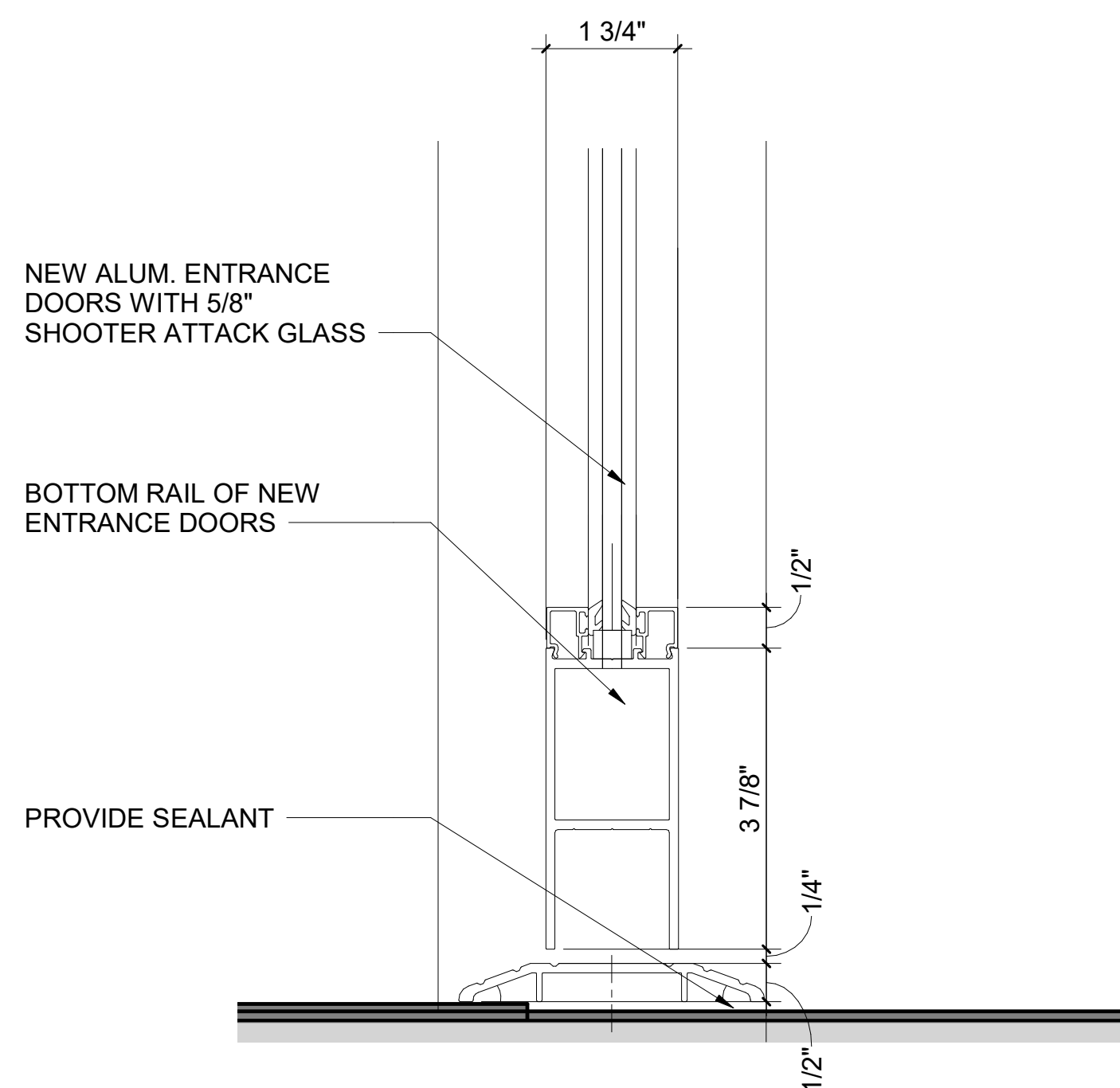

3 Secure Vestibule Door Bottom Rail
SCALE: 3" = 1'-0"

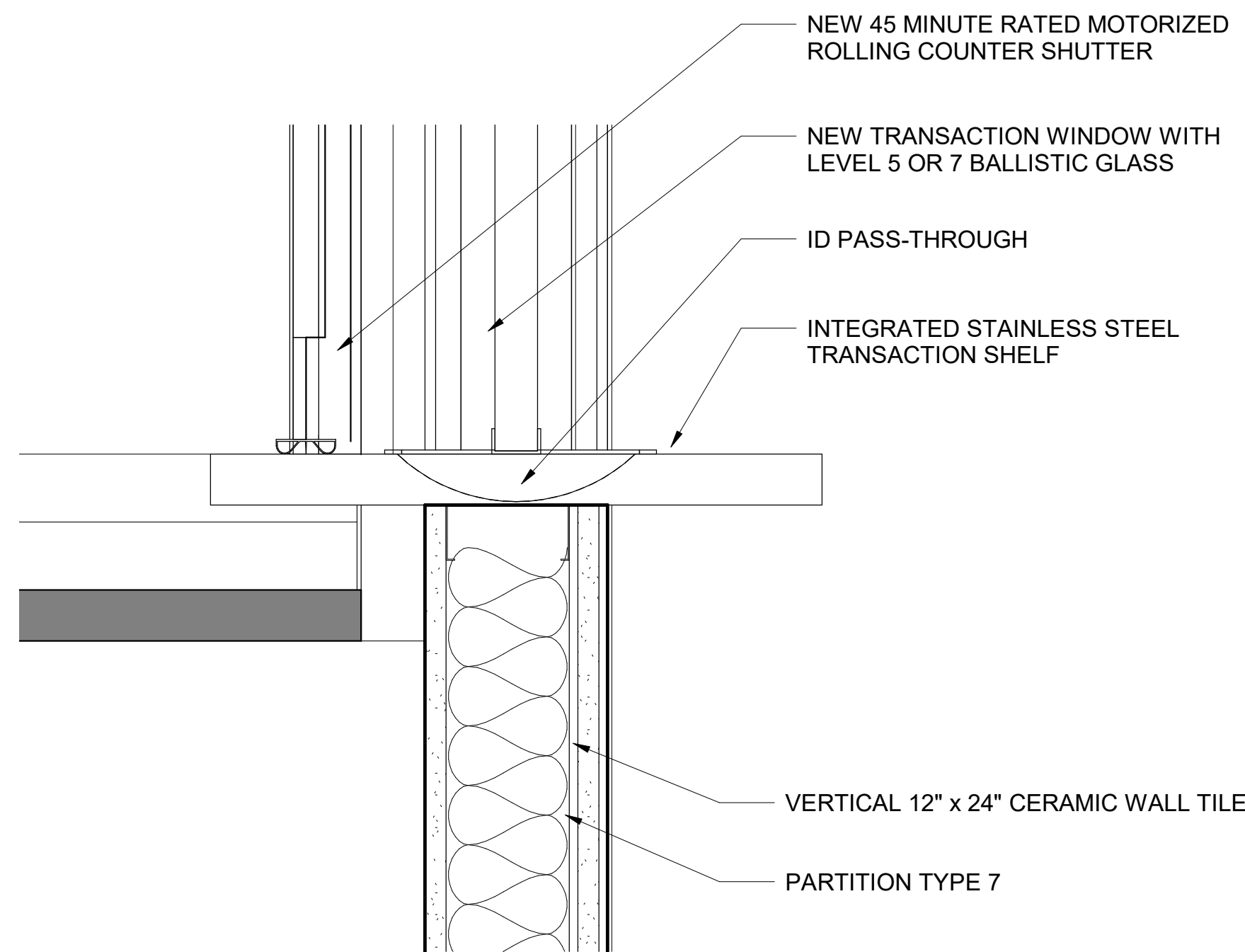

4 Section Detail Through Transaction Window
SCALE: 3" = 1'-0"

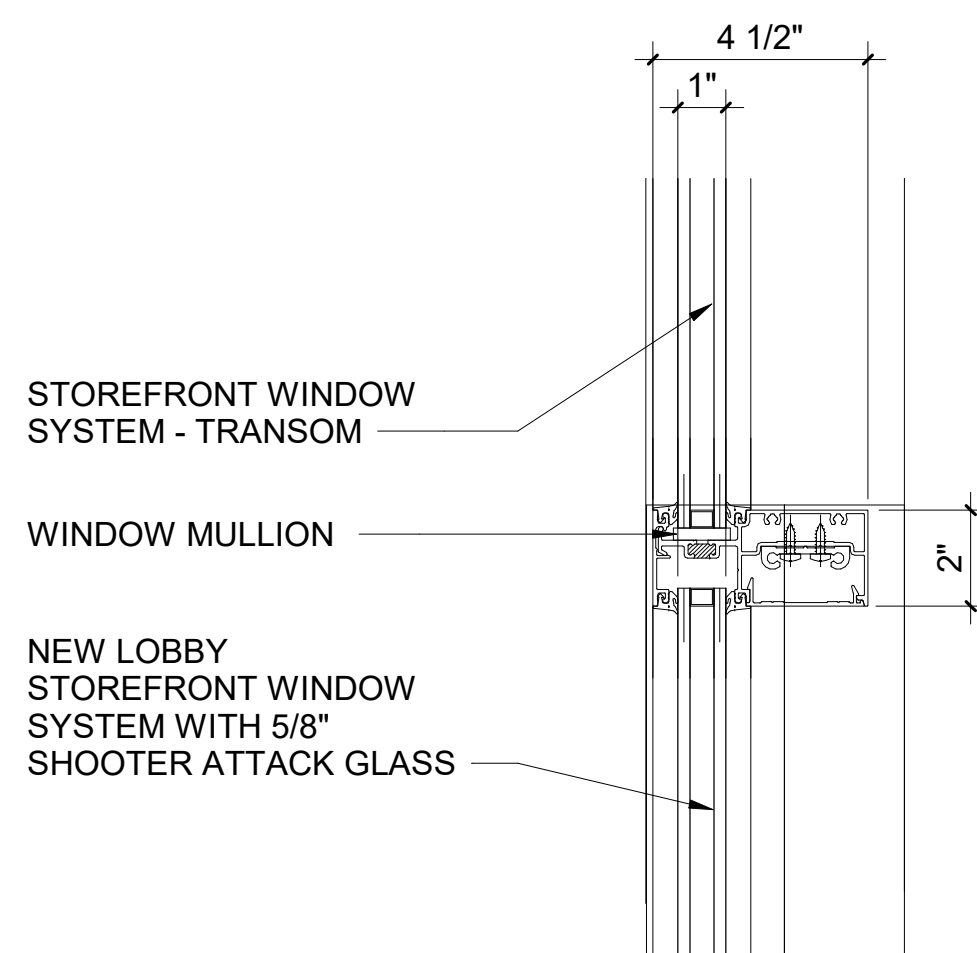

5 Transom Window Connection Detail
SCALE: 3" = 1'-0"

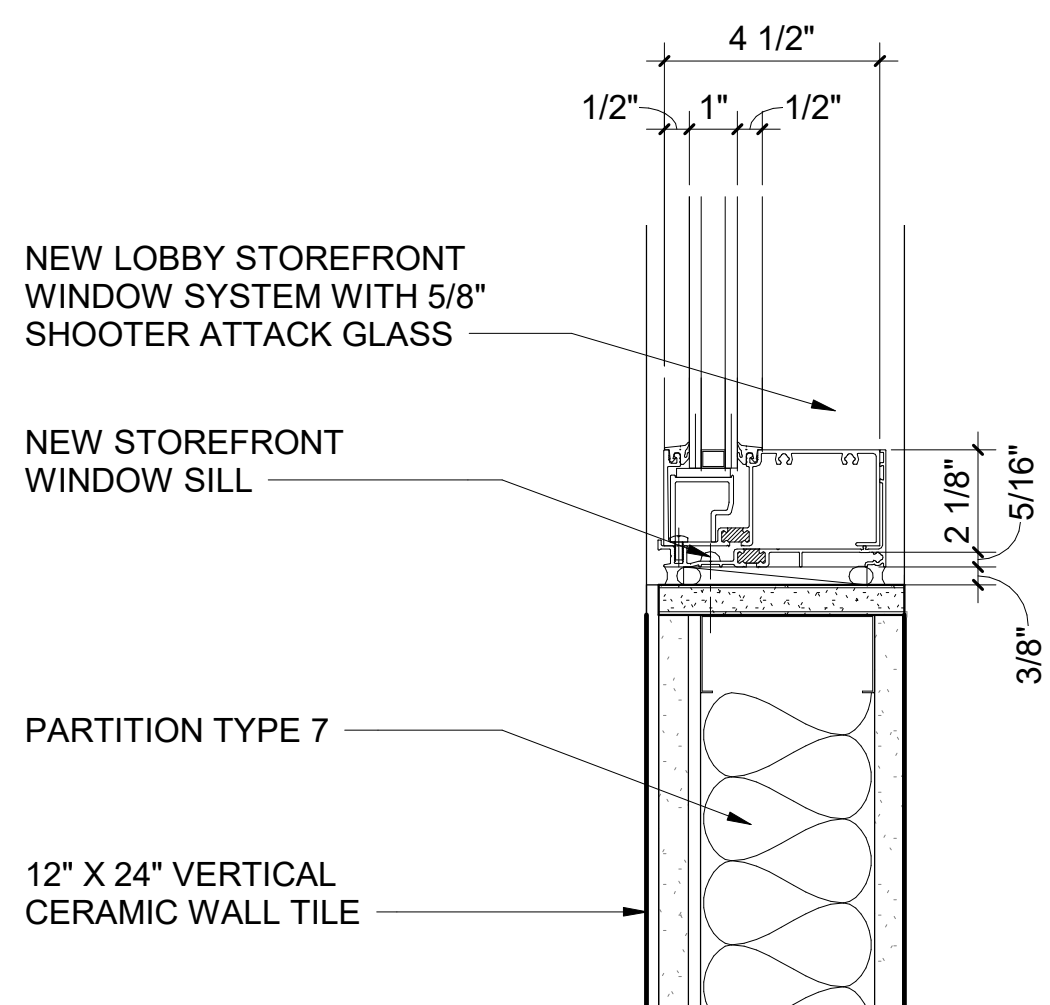

6 Window Sill Detail
SCALE: 3" = 1'-0"

12 Act to Gyp Wall to Gyp/Furring at Beam
SCALE: 1 1/2" = 1'-0"

13 Act to Gyp to Existing Skylight
SCALE: 1 1/2" = 1'-0"

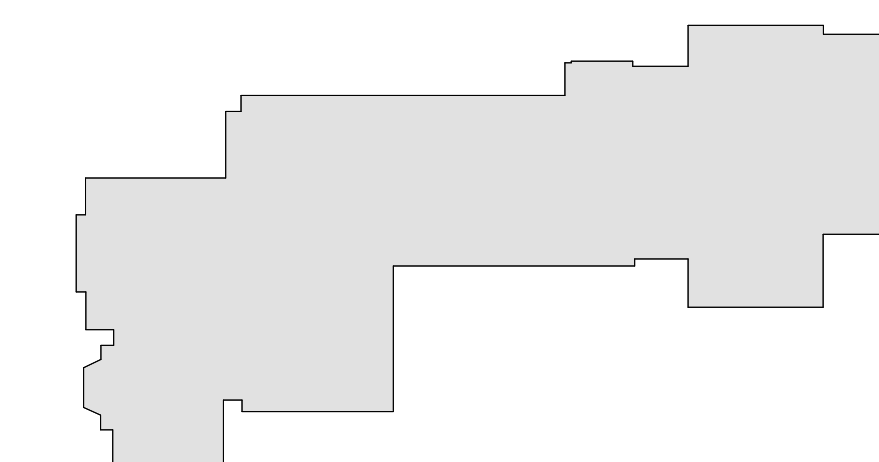

MILTON KEY PLAN
1" = 80'

Revision Schedule		
No.	Description	Date
1	SED SUBMISSION	09-15-2020
3	ISSUED FOR BID	01-19-2021

Geddis
Architects

Architecture. Planning. Interiors

71 Old Post Road
P.O. Box 1020
Southport, CT 06890
(203) 256-8700

Fielding
International

Transforming Education by Design

259 Water Street Suite 1L
Warren , RI 02885 USA
+1 401-289-2789

bga

BARILE GALLAGHER & ASSOCIATES

CONSULTING ENGINEERS
39 MARBLE AVE. PLEASANTVILLE, NY 10570
914.328.6060 GENERAL@BGA-ENG.com www.BGA-ENG.com

Construction Manager
SAVIN ENGINEERS, P.C.
3 Campus Drive
Pleasantville, NY 10570
914-769-3200

Structural Engineer
ODEH ENGINEERS
1223 Mineral Spring Ave
North Providence, RI 02904
401-724-1771

Civil Engineer
WESTON & SAMPSON
1 Winners Circle, Suite 130
Albany, NY 12205
518-463-4400

Roof Consultant
WATSKY ASSOCIATES INC.
20 Madison Ave
Valhalla, NY 10595
914-948-3450

Acoustic Consultant
DP DESIGN
12 Cold Spring Street
Providence, RI
401-861-3218

AV Consultant
CAVANAUGH TOCCI
327 F Boston Post Road
Sudbury, MA 01776-3027
978-443-7871

SED#: 6618-0001-0002-015

PROJECT

Rye City Schools
555 Theodore Fremd Ave, Suite B-101
Milton Elementary School

12 Hewlett St, Rye, NY 10580

WALL SECTION DETAILS

PROJECT 1

SEAL & SIGNATURE | DATE: 01/19/2021
PROJECT No: 9200
DRAWING BY: Author
CHK BY: Checker
DWG No: A2-321

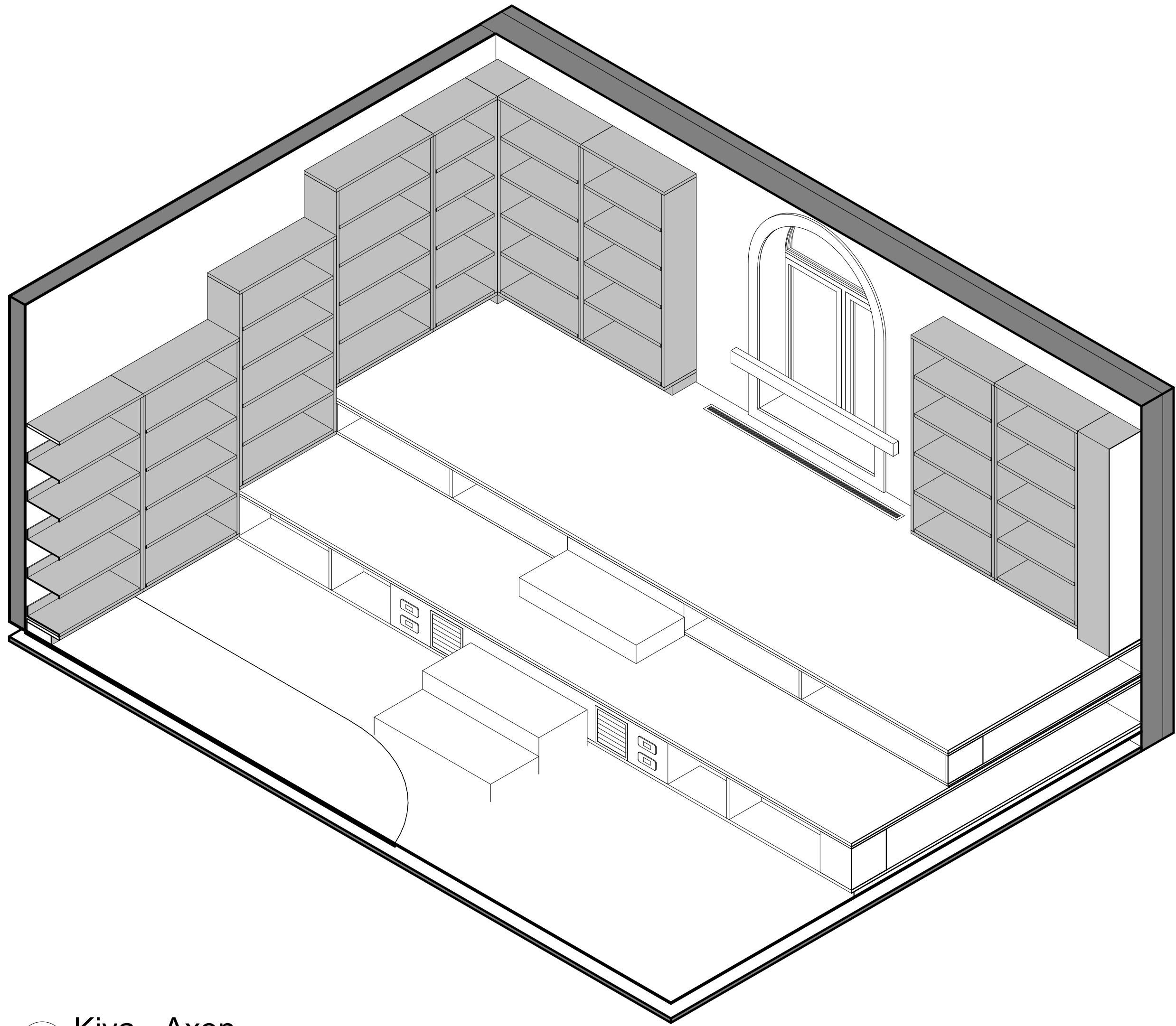

1 Kiva - Axon

SCALE:

GENERAL NOTE:

GC TO PROVIDE STAMPED SHOP DRAWINGS TO ARCHITECT FOR APPROVAL PRIOR TO BUILDING ANY PART OF KIVA PLATFORM.

KIVA FINISH NOTES:

1. RUBBER FLOORING. SEE FLOORING PATTERN PLAN.
2. PLASTIC LAMINATE: PL-2. SEE FINISH LEGEND AND SCHEDULE.
3. RUBBER STAIR NOSING. PROVIDE SAMPLES FOR APPROVAL. COLOR TO BE CHOSEN FROM MFG'S RJ. RANGE OF COLOR OPTIONS.
4. ECA COVE DUPLEX OUTLET TERMINATION BY EC. SEE ELECTRICAL DRAWINGS.
5. ECA VILLA II DUPLEX OUTLET: TERMINATION BY EC; ELECTRICAL DRAWINGS.

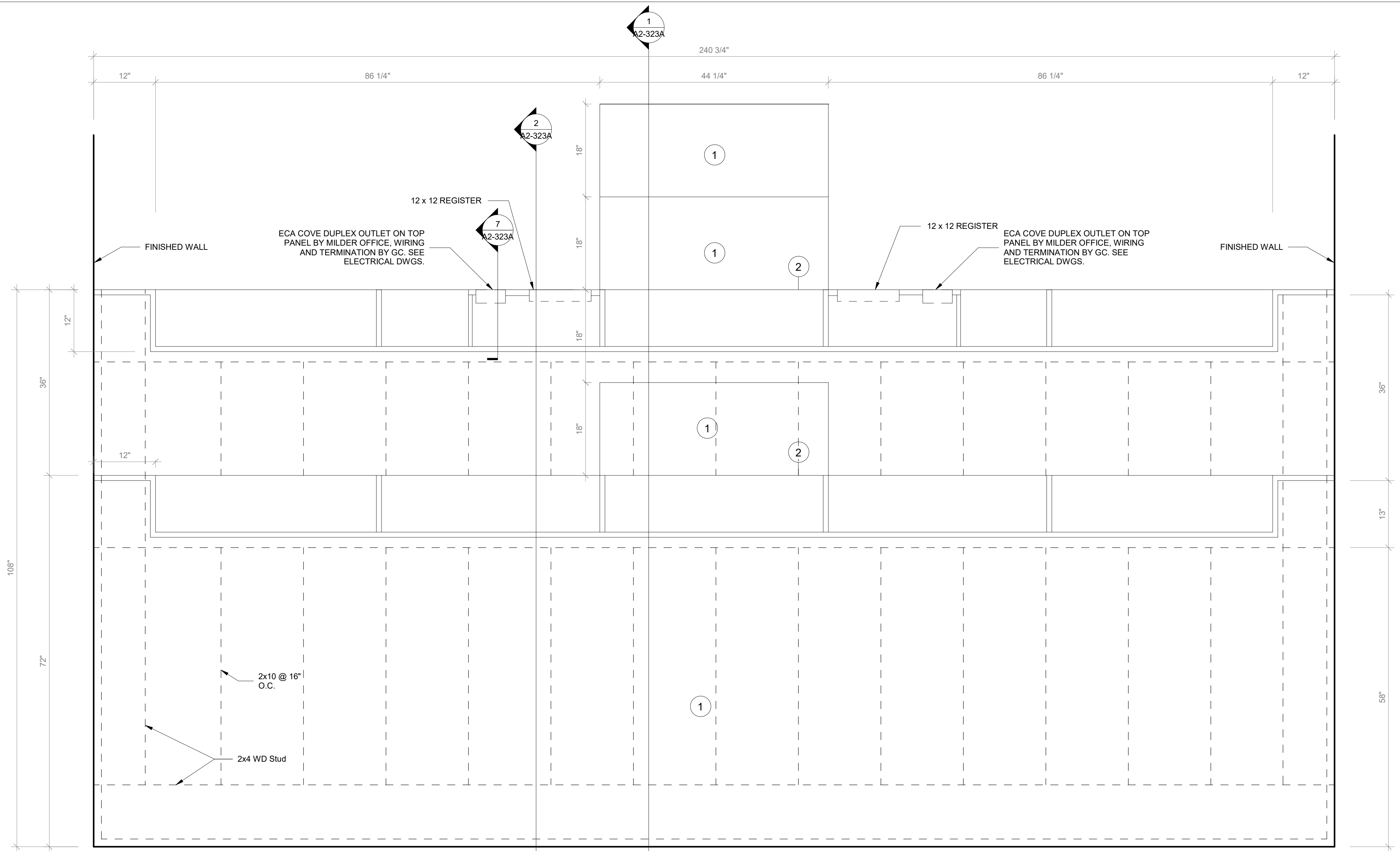

2 Kiva Plan

SCALE: 1" = 1'-0"

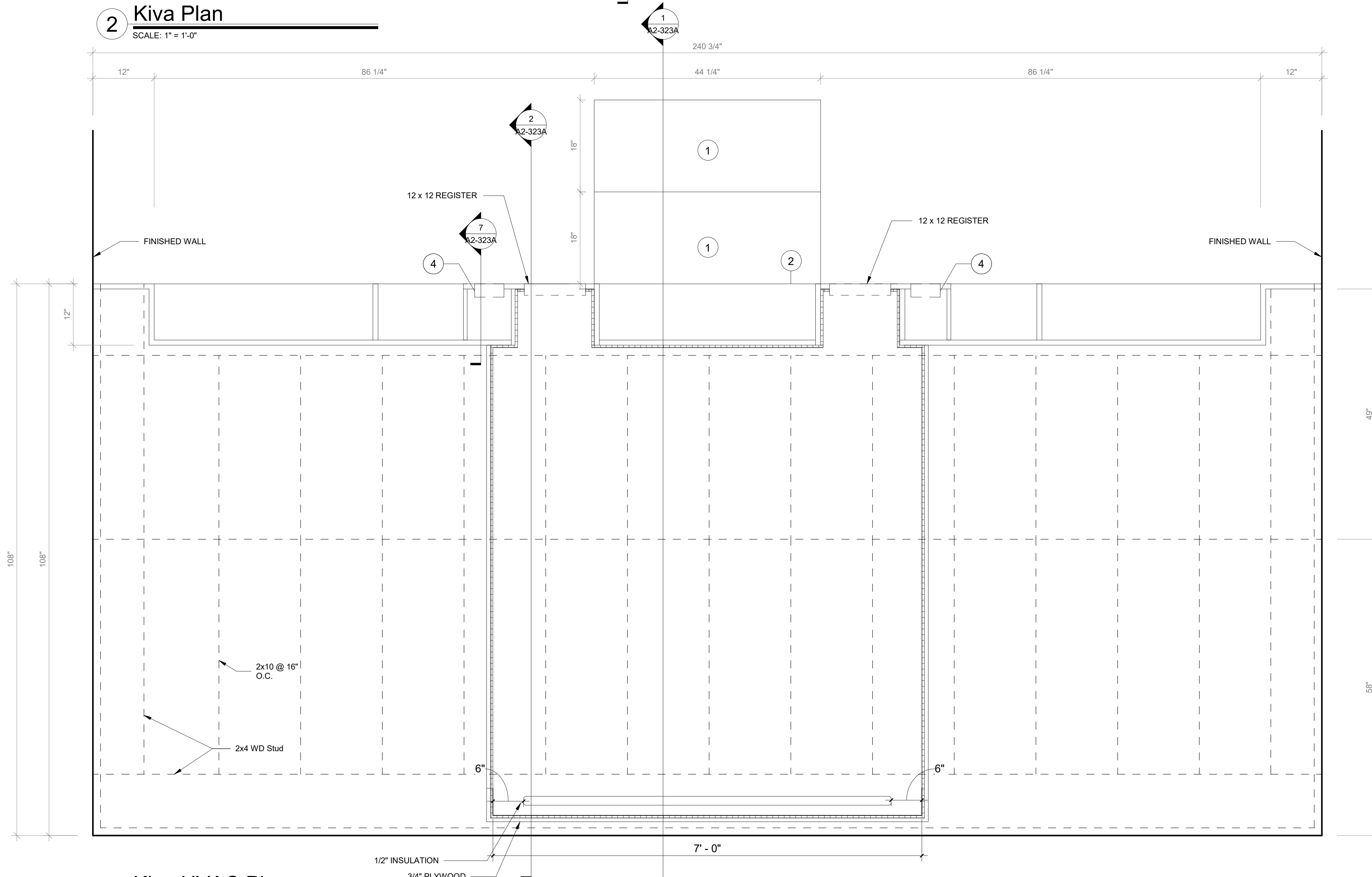

3 Kiva HVAC Plan

SCALE: 1" = 1'-0"

Revision Schedule		
No.	Description	Date
1	SED SUBMISSION	09-15-2020
3	ISSUED FOR BID	01-19-2021

Geddis
Architects

Architecture. Planning. Interiors

71 Old Post Road
P.O. Box 1020
Southport, CT 06890
(203) 256-8700

Fielding
International

Transforming Education by Design

259 Water Street Suite 1L
Warren, RI 02885 USA
+1 401-289-2789

lga

BARILE GALLAGHER & ASSOCIATES

CONSULTING ENGINEERS

39 MARBLE AVE. PLEASANTVILLE, NY 10570
914.328.6060 GENERAL@BGA-ENG.COM WWW.BGA-ENG.COM

Construction Manager
SAVIN ENGINEERS, P.C.
3 Campus Drive
Pleasantville, NY 10570
914-769-3200

Structural Engineer
ODEH ENGINEERS
1223 Mineral Spring Ave
North Providence, RI 02904
401-724-1771

Civil Engineer
WESTON & SAMPSON
1 Winners Circle, Suite 130
Albany, NY 12205
518-463-4400

Roof Consultant
WATSKY ASSOCIATES INC.
20 Madison Ave
Valhalla, NY 10595
914-948-3450

Acoustic Consultant
DP DESIGN
12 Cold Spring Street
Providence, RI
401-861-3218

AV Consultant
CAVANAUGH TOCCI
327 F Boston Post Road
Sudbury, MA 01776-3027
978-443-7871

SED#: 6618-0001-0002-015

PROJECT

Rye City Schools

555 Theodore Fremd Ave, Suite B-101

Milton Elementary School

12 Hewlett St, Rye, NY 10580

LIBRARY KIVA - TIERED
SEATING

PROJECT 2B

SEAL & SIGNATURE DATE: 01/19/2021

PROJECT No: 9200

DRAWING BY: Author

CHK BY: Checker

DWG No: A2-322A

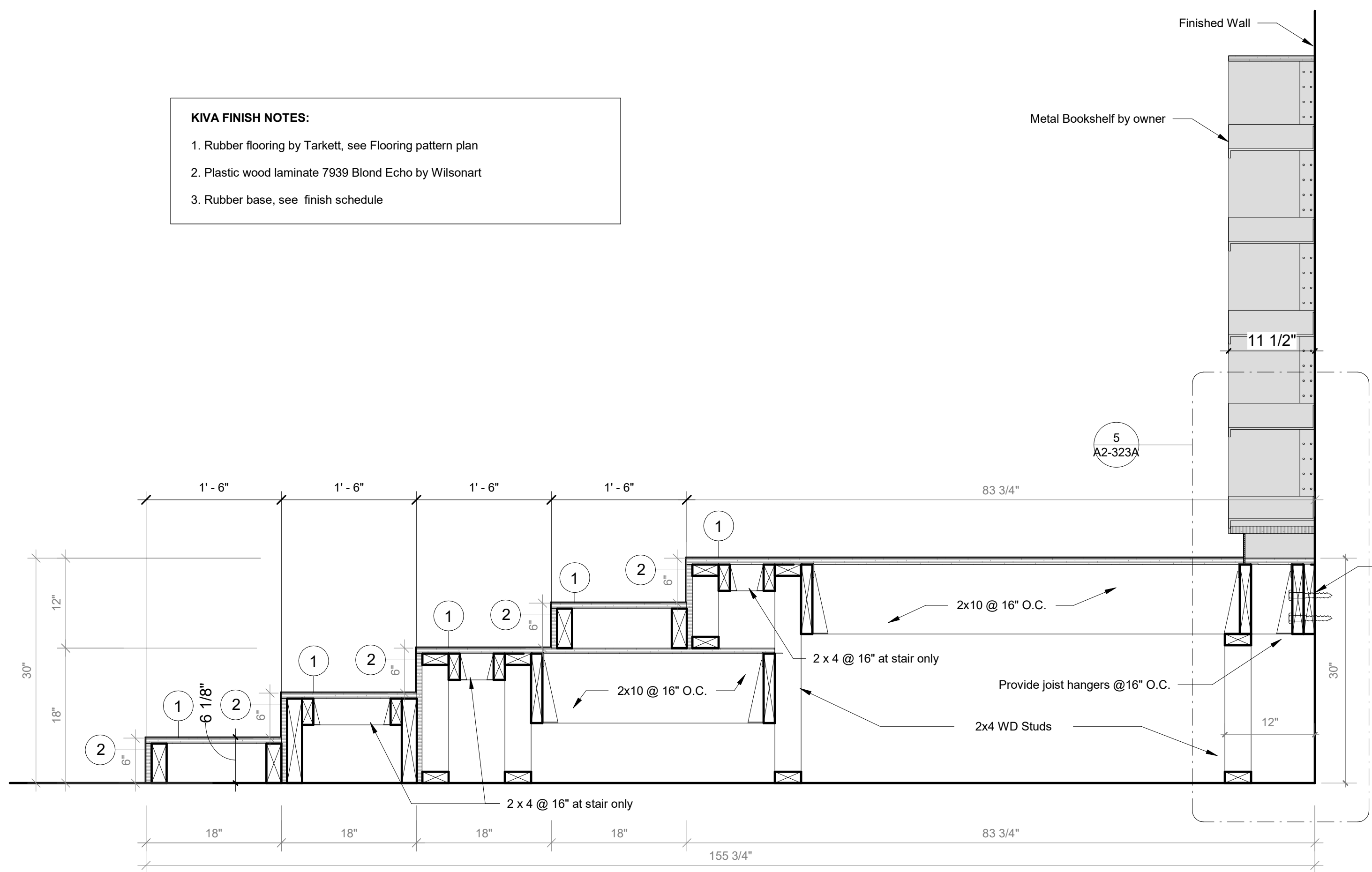

1 Kiva Section A
SCALE: 1" = 1'-0"

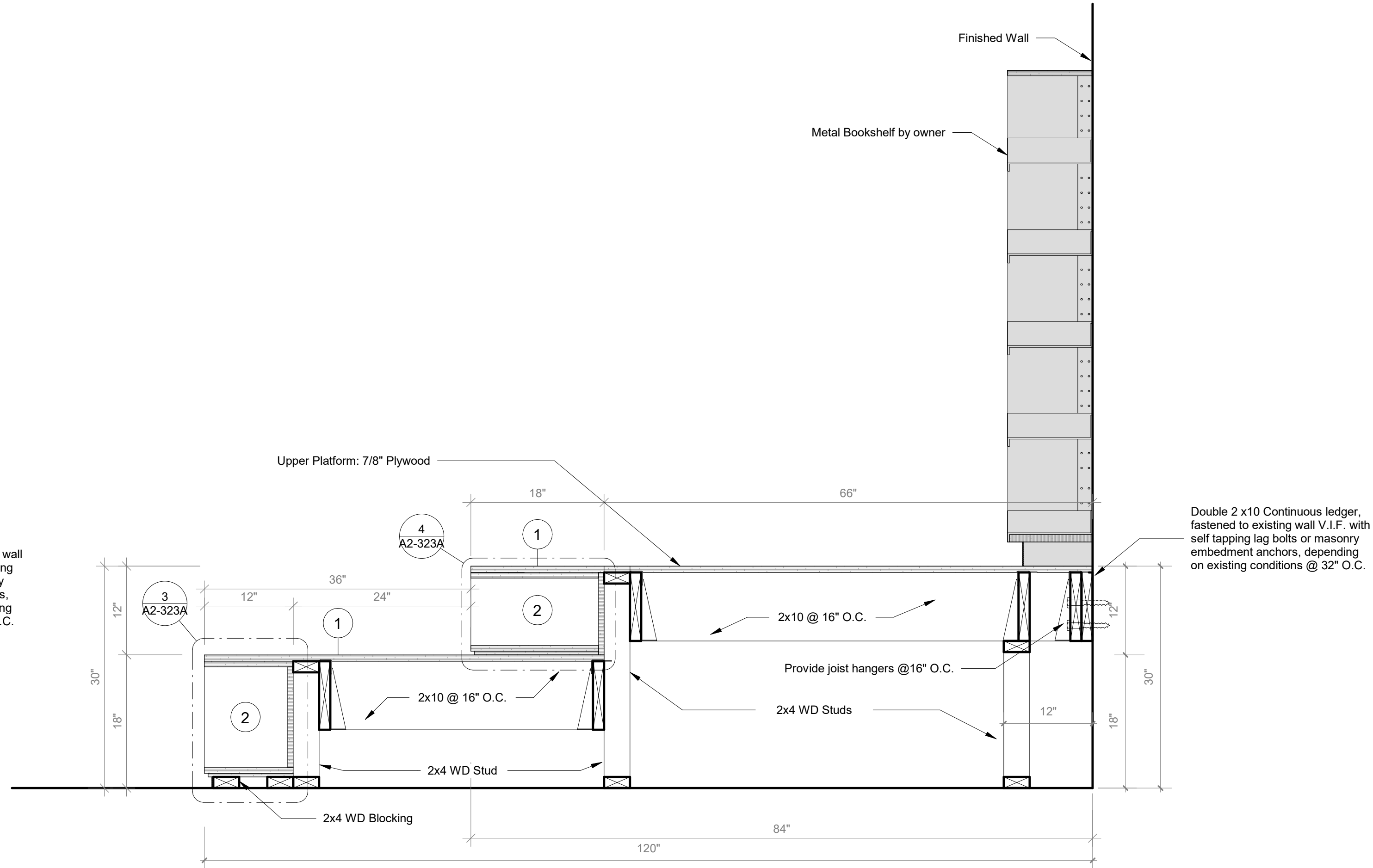

2 Kiva Section B
SCALE: 1" = 1'-0"

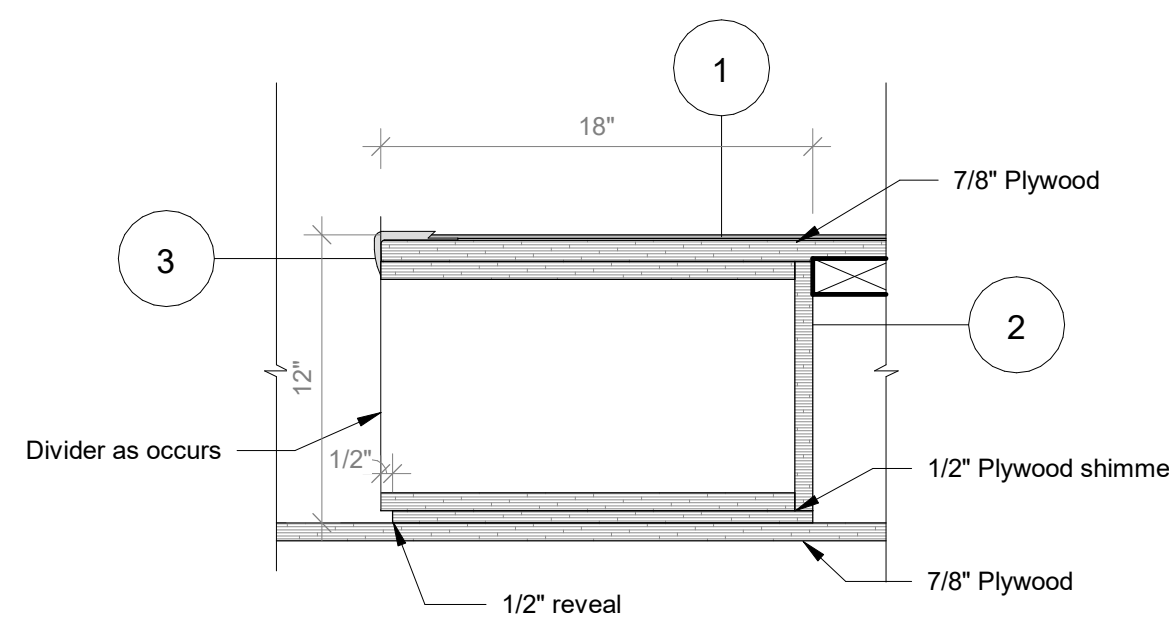

3 Kiva - Upper Cubbie
SCALE: 1 1/2" = 1'-0"

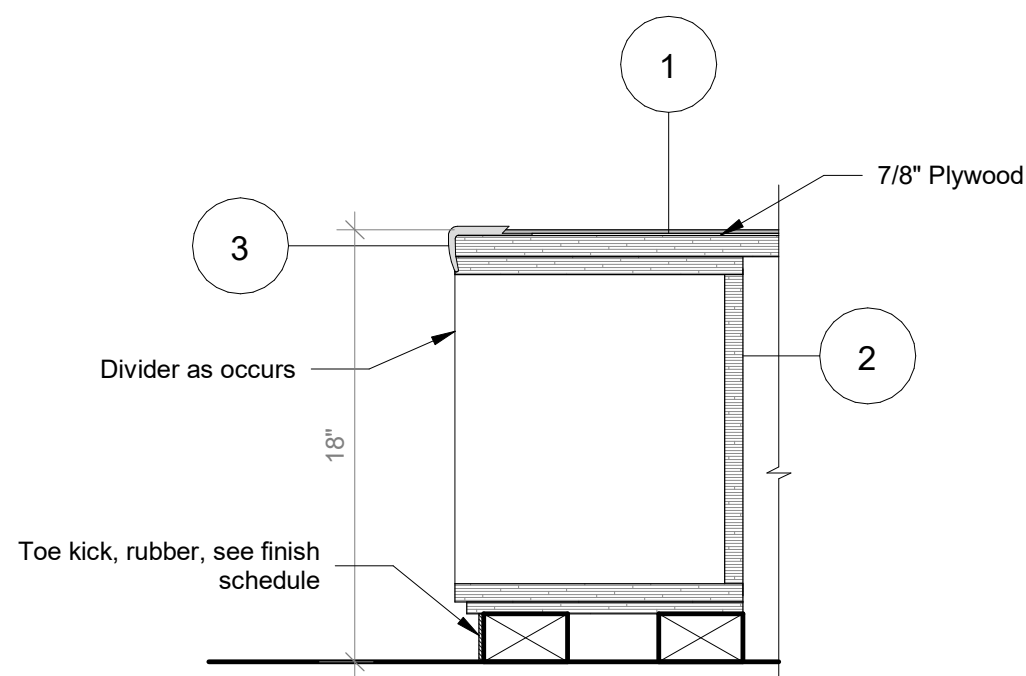

4 Kiva - Lower Cubbie
SCALE: 1 1/2" = 1'-0"

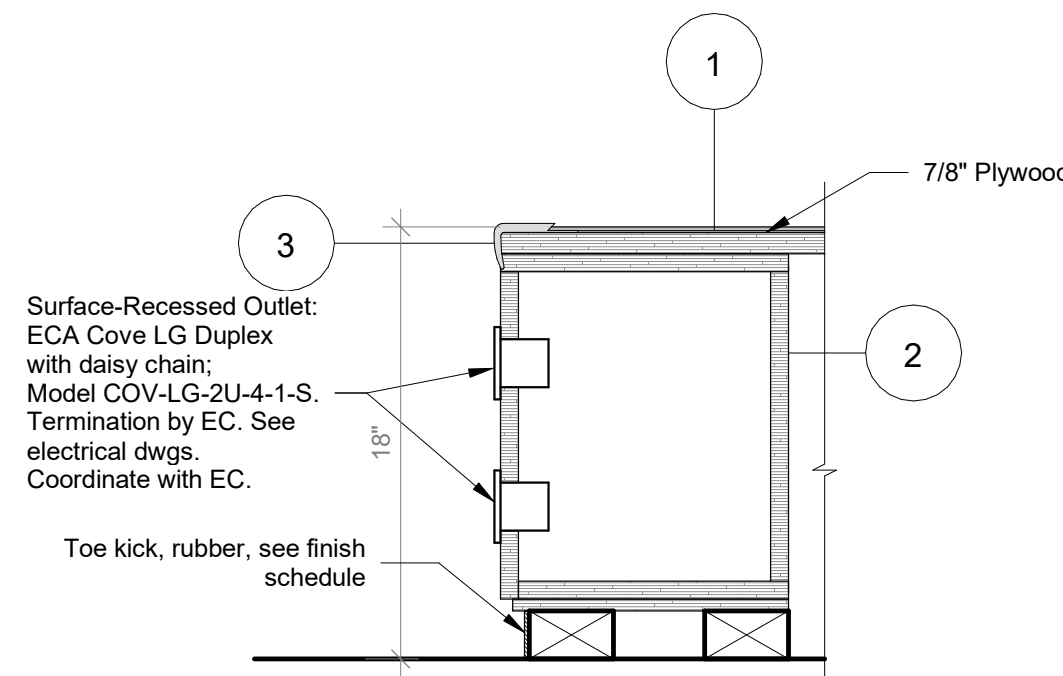

7 Kiva - Cubbie Outlet Detail
SCALE: 1 1/2" = 1'-0"

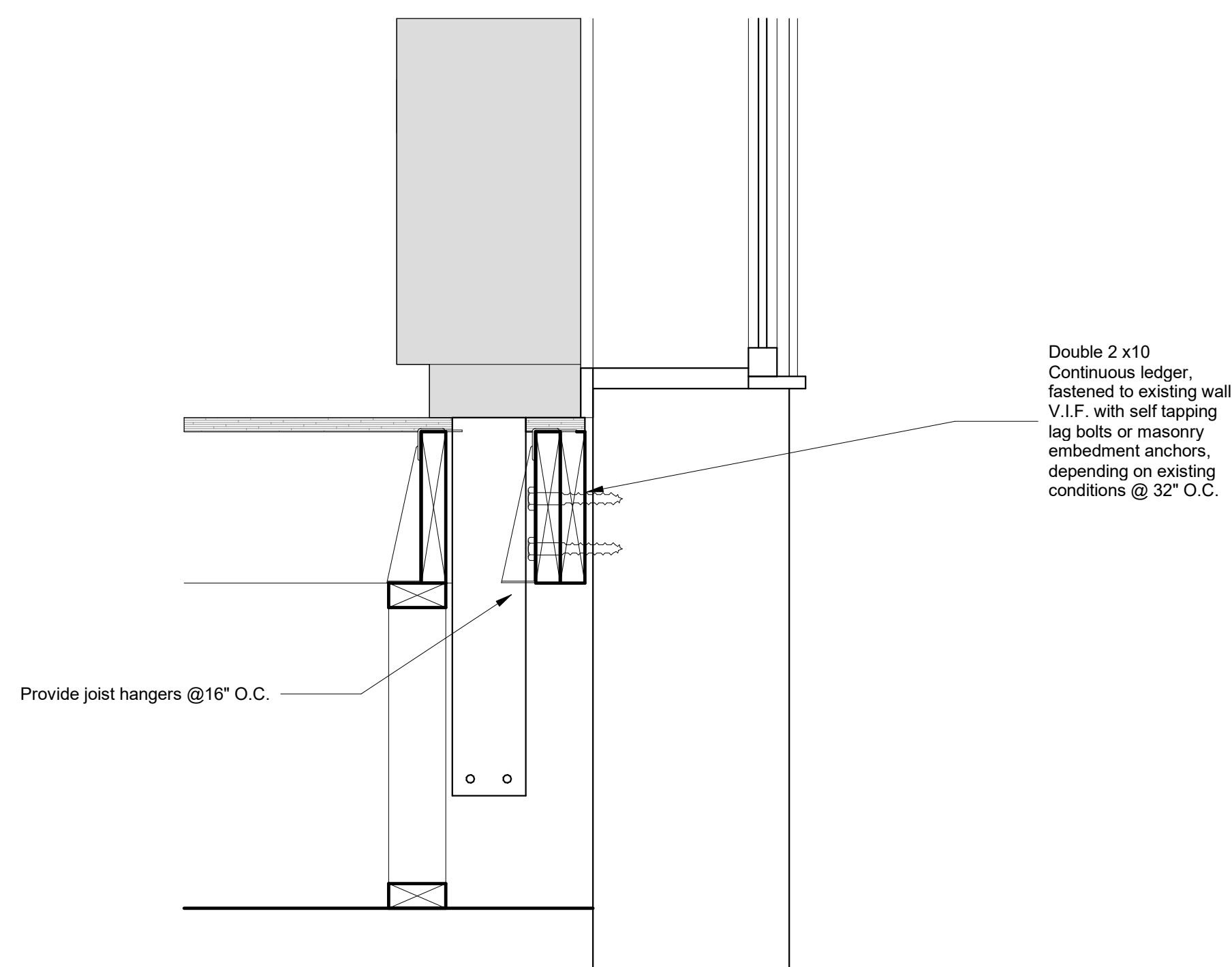

5 Kiva - Window Mech Detail
SCALE: 1 1/2" = 1'-0"

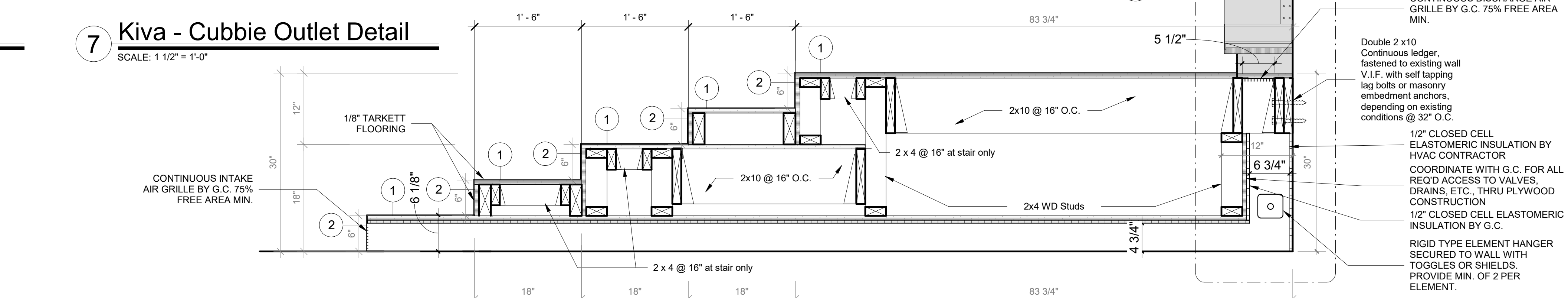

6 Kiva Section C
SCALE: 1" = 1'-0"

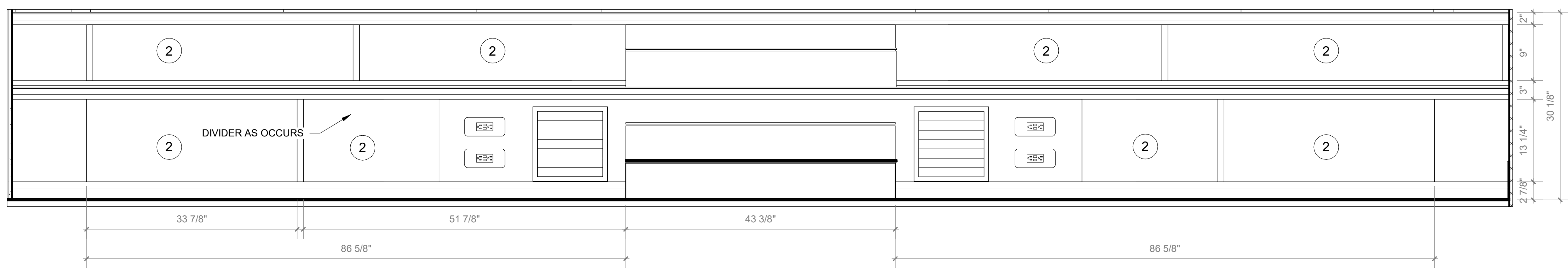

8 Kiva Frontal Elevation A
SCALE: 1" = 1'-0"

Revision Schedule		
No.	Description	Date
1	SED SUBMISSION	09-15-2020
3	ISSUED FOR BID	01-19-2021

Geddis Architects

Architecture. Planning. Interiors

71 Old Post Road
P.O. Box 1020
Southport, CT 06890
(203) 256-8700

Fielding International

Transforming Education by Design

259 Water Street Suite 1L
Warren, RI 02885 USA
+1 401-289-2789

loga

BARILE GALLAGHER & ASSOCIATES

CONSULTING ENGINEERS

39 MARBLE AVE. PLEASANTVILLE, NY 10570
914.328.6060 GENERAL@BGA-ENG.com www.BGA-ENG.com

Construction Manager
SAVIN ENGINEERS, P.C.
3 Campus Drive
Pleasantville, NY 10570
914-769-3200

Structural Engineer
ODEH ENGINEERS
1223 Mineral Spring Ave
North Providence, RI 02904
401-724-1771

Civil Engineer
WESTON & SAMPSON
1 Winners Circle, Suite 130
Albany, NY 12205
518-463-4400

Roof Consultant
WATSKY ASSOCIATES INC.
20 Madison Ave
Valhalla, NY 10595
914-948-3450

Acoustic Consultant
DP DESIGN
12 Cold Spring Street
Providence, RI
401-861-3218

AV Consultant
CAVANAUGH TOCCI
327 F Boston Post Road
Sudbury, MA 01776-3027
978-443-7871

SED#: 6618-0001-0002-015

PROJECT

Rye City Schools

555 Theodore Fremd Ave, Suite B-101

Milton Elementary School

12 Hewlett St, Rye, NY 10580

LIBRARY KIVA - TIERED SEATING

PROJECT 2B

SEAL & SIGNATURE DATE: 01/19/2021

PROJECT No: 9200

DRAWING BY: Author

CHK BY: Checker

DWG No: A2-323A



SECURITY DESK COUNTER DETAIL

MILTON KEY PLAN

A2-324

GENERAL NOTE:
COORDINATE WITH ELECTRICAL AND MECHANICAL DRAWINGS. OWNER'S AV DRAWINGS CAN BE PROVIDED UPON REQUEST.

CEILING FIXTURE LEGEND

R1

R2

R3

R4

R5

R5B

R6

R8

P1

P2

P3

P4

P5

P6

P7

P8

P9

P10

P11

P12

P13

P14

P9-W

P9-B

P9-G

P10

WW-1

WW-1

WM1

WM2-A

WM2-B

WM3

WM4

T1

R1

R2

R3

R4

R5

R5B

R6

R8

P1

P2

P3

P4

P5

P6

P7

P8

P9

P10

P11

P12

P13

P14

P9-W

P9-B

P9-G

P10

WW-1

WW-1

WM1

WM2-A

WM2-B

WM3

WM4

T1

R1

R2

R3

R4

R5

R5B

R6

R8

P1

P2

P3

P4

P5

P6

P7

P8

P9

P10

P11

P12

P13

P14

P9-W

P9-B

P9-G

P10

WW-1

WW-1

WM1

WM2-A

WM2-B

WM3

WM4

T1

R1

R2

R3

R4

R5

R5B

R6

R8

P1

P2

P3

P4

P5

P6

P7

P8

P9

P10

P11

P12

P13

P14

P9-W

P9-B

P9-G

P10

WW-1

WW-1

WM1

WM2-A

WM2-B

WM3

WM4

T1

R1

R2

R3

R4

R5

R5B

R6

R8

P1

P2

P3

P4

P5

P6

P7

P8

P9

P10

P11

P12

P13

P14

P9-W

P9-B

P9-G

P10

WW-1

WW-1

WM1

WM2-A

WM2-B

WM3

WM4

T1

R1

R2

R3

R4

R5

R5B

R6

R8

P1

P2

P3

P4

P5

P6

P7

P8

P9

P10

P11

P12

P13

P14

P9-W

P9-B

P9-G

P10

WW-1

WW-1

WM1

WM2-A

WM2-B

WM3

WM4

T1

R1

R2

R3

R4

R5

R5B

R6

R8

P1

P2

P3

P4

P5

P6

P7

P8

P9

P10

P11

P12

P13

P14

P9-W

P9-B

P9-G

P10

WW-1

WW-1

WM1

WM2-A

WM2-B

WM3

WM4

T1

R1

R2

R3

R4

R5

R5B

R6

R8

P1

P2

P3

P4

P5

P6

P7

P8

P9

P10

P11

P12

P13

P14

P9-W

P9-B

P9-G

P10

WW-1

WW-1

WM1

WM2-A

WM2-B

WM3

WM4

T1

R1

R2

R3

R4

R5

R5B

R6

R8

P1

P2

P3

P4

P5

P6

P7

P8

P9

P10

P11

P12

P13

P14

P9-W

P9-B

P9-G

P10

WW-1

WW-1

WM1

WM2-A

WM2-B

WM3

WM4

T1

R1

R2

R3

R4

R5

R5B

R6

R8

P1

P2

P3

P4

P5

P6

P7

P8

P9

P10

P11

P12

P13

P14

P9-W

P9-B

P9-G

P10

WW-1

WW-1

WM1

WM2-A

WM2-B

WM3

WM4

T1

R1

R2

R3

R4

R5

R5B

R6

R8

P1

P2

P3

P4

P5

P6

P7

P8

P9

P10

P11

P12

P13

P14

P9-W

P9-B

P9-G

P10

WW-1

WW-1

WM1

WM2-A

WM2-B

WM3

WM4

T1

R1

R2

R3

R4

R5

R5B

R6

R8

P1

P2

P3

P4

P5

P6

P7

P8

P9

P10

P11

P12

P13

P14

P9-W

P9-B

P9-G

P10

WW-1

WW-1

WM1

WM2-A

WM2-B

WM3

WM4

T1

R1

R2

R3

R4

R5

R5B

R6

R8

P1

P2

P3

P4

P5

P6

P7

P8

P9

P10

P11

P12

P13

P14

P9-W

P9-B

P9-G

P10

WW-1

WW-1

WM1

WM2-A

WM2-B

WM3

WM4

T1

R1

R2

R3

R4

R5

R5B

R6

R8

P1

P2

P3

P4

P5

P6

P7

P8

P9

P10

P11

P12

P13

P14

P9-W

P9-B

P9-G

P10

WW-1

WW-1

WM1

WM2-A

WM2-B

WM3

WM4

T1

R1

R2

R3

R4

R5

R5B

R6

R8

P1

P2

P3

P4

P5

P6

P7

P8

P9

P10

P11

P12

P13

P14

P9-W

P9-B

P9-G

P10

WW-1

WW-1

WM1

WM2-A

WM2-B

WM3

WM4

T1

R1

R2

R3

R4

R5

R5B

R6

R8

P1

P2

P3

P4

P5

P6

P7

P8

P9

P10

P11

P12

P13

P14

P9-W

P9-B

P9-G

P10

WW-1

WW-1

WM1

WM2-A

<

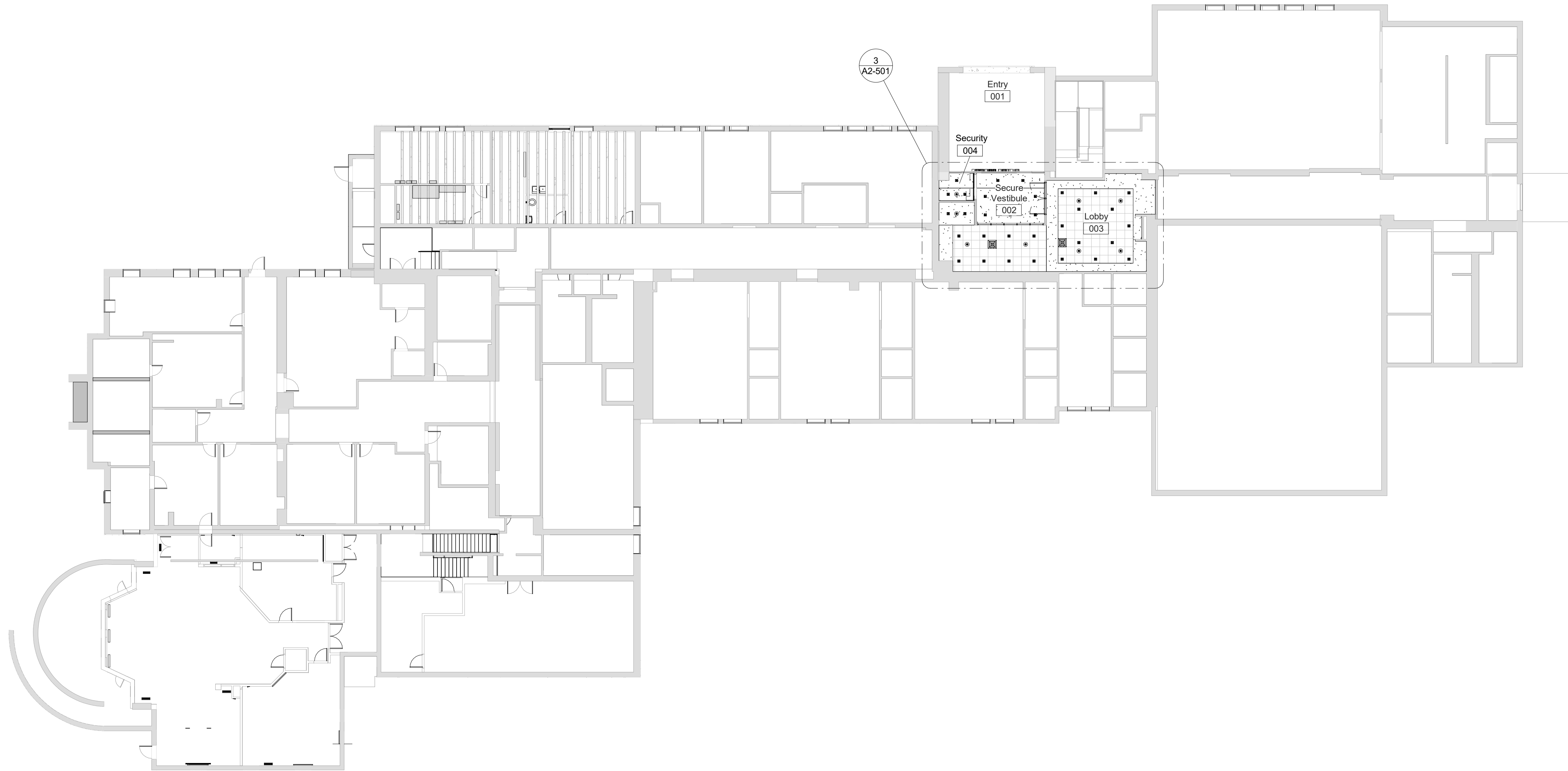

GROUND FLOOR - REFLECTED CEILING PLAN - Phase 2
1
SCALE: 1/16" = 1'-0"

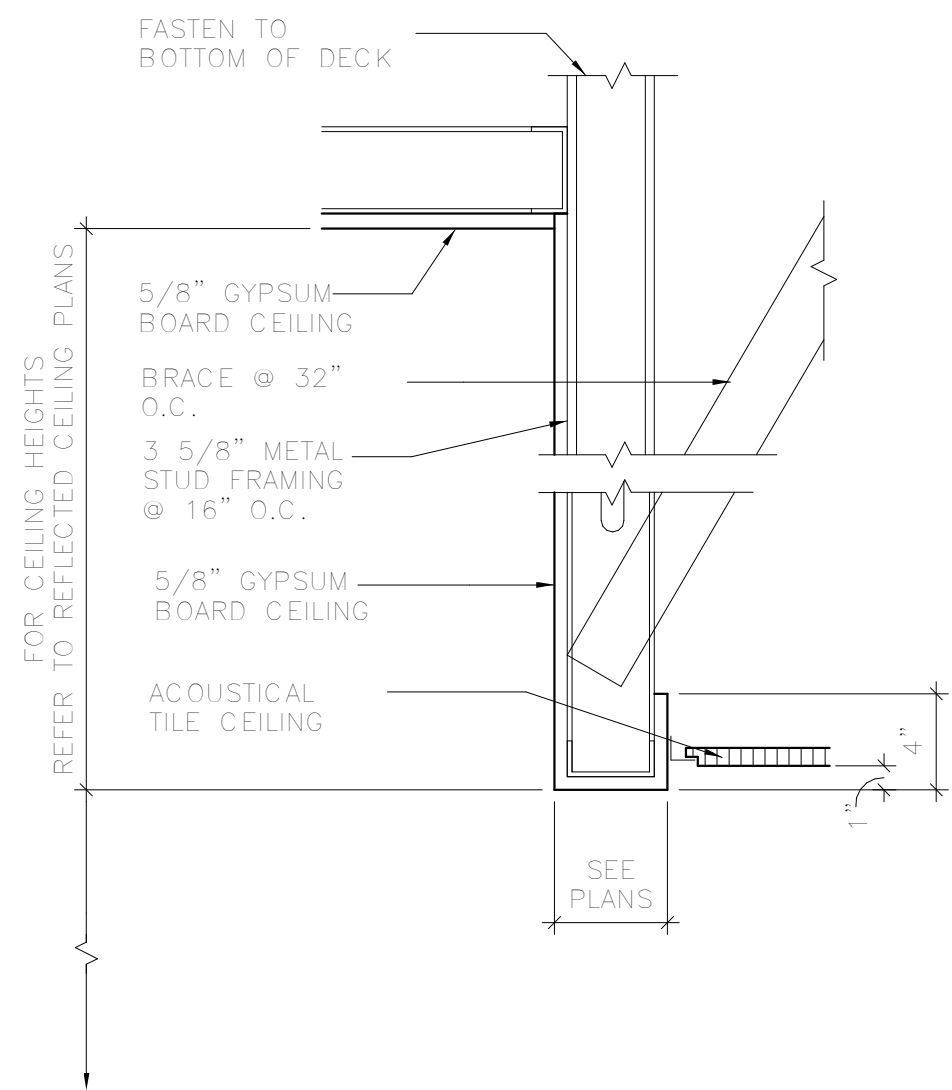

2 CEILING DETAIL A
SCALE: 1 1/2" = 1'-0"

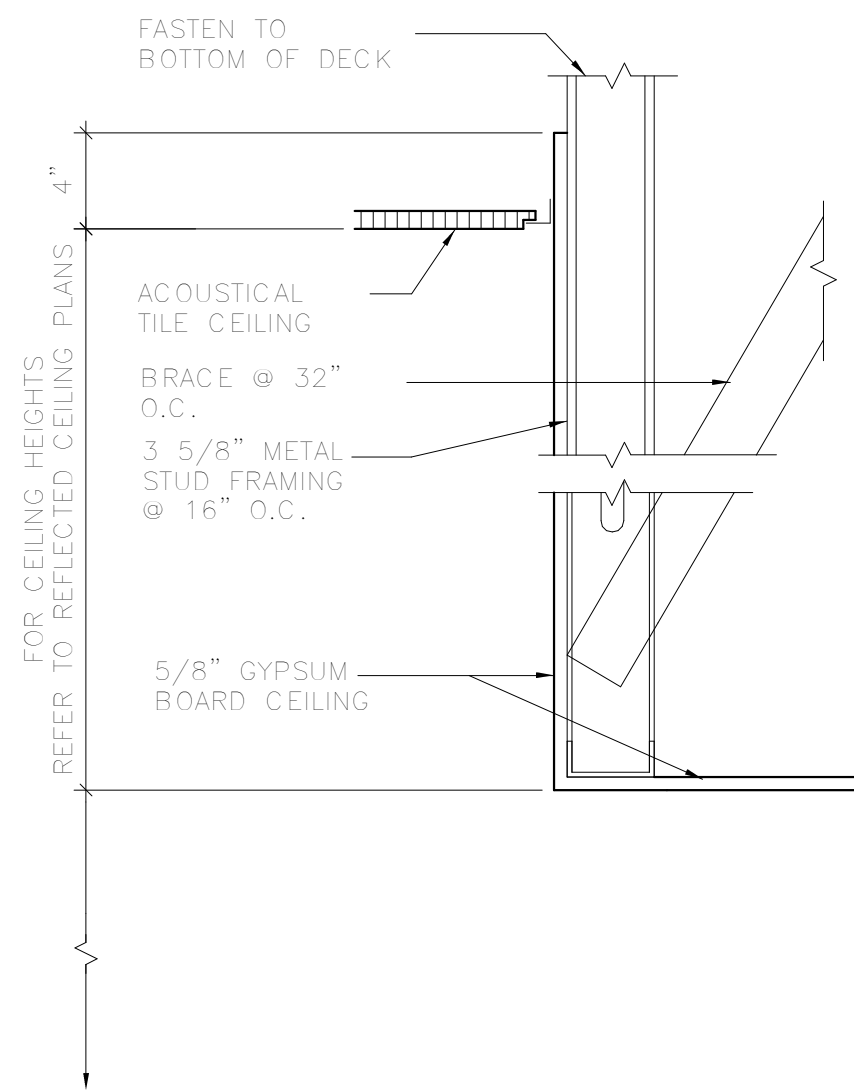

3 CEILING DETAIL B
SCALE: 1 1/2" = 1'-0"

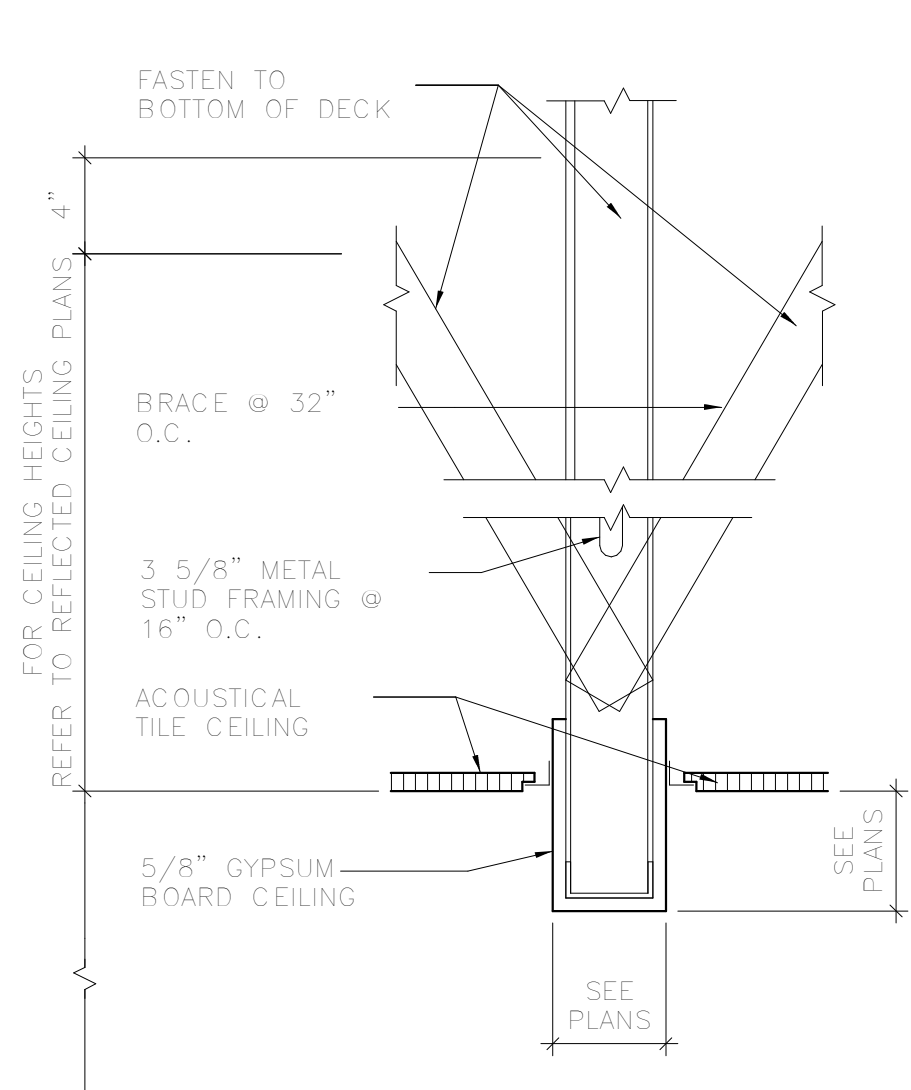

4 CEILING DETAIL C
SCALE: 1 1/2" = 1'-0"

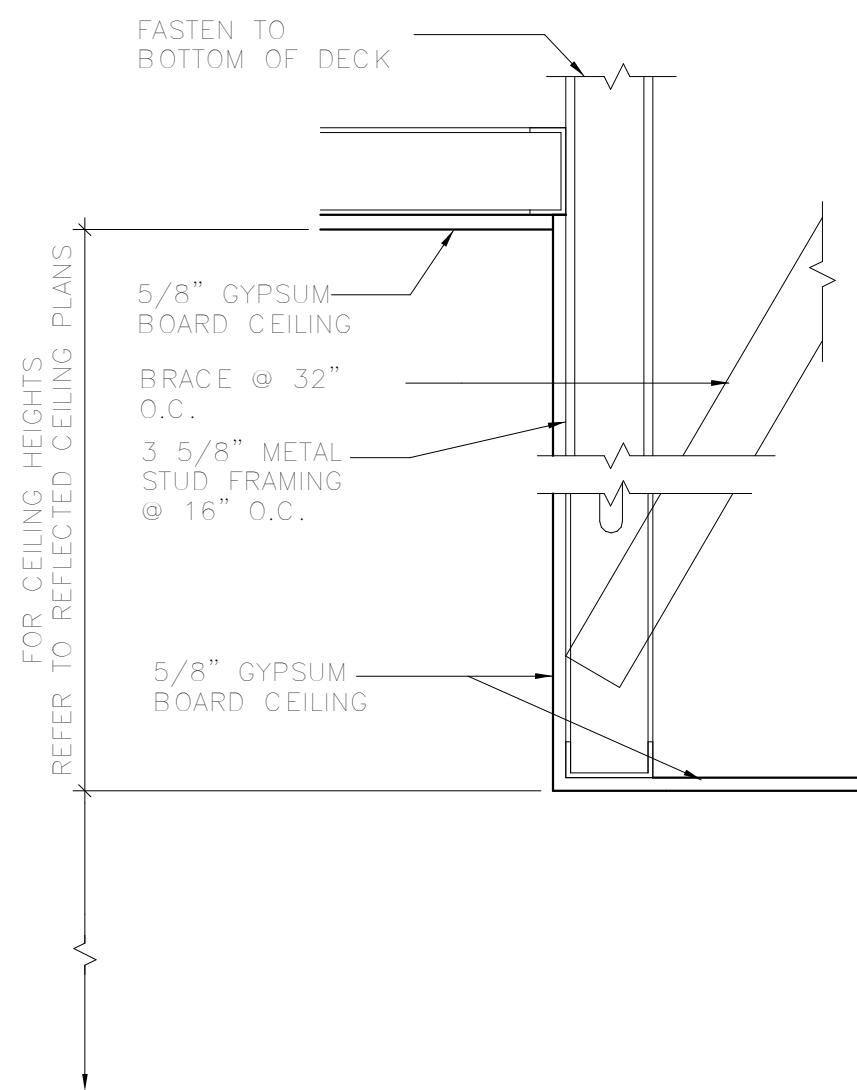

5 CEILING DETAIL D
SCALE: 1 1/2" = 1'-0"

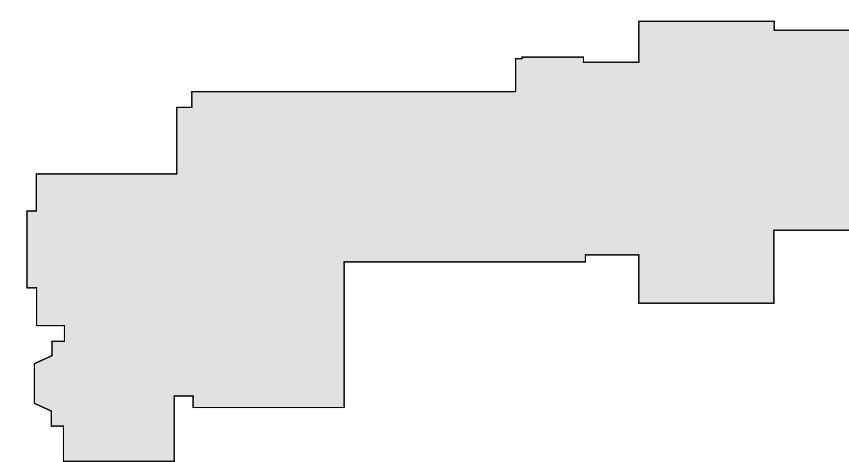

MILTON KEY PLAN
1" = 80'

NOTES

- SEE DRAWING A2-400 FOR CEILING FIXTURE AND MATERIALS LEGENDS.

BID PROJECTS

- PROJECT 1: ALL WORK NOT INCLUDED IN PROJECTS 2 & 4 LISTED BELOW
- PROJECT 2: LIBRARY RENOVATION & SUPPORT SERVICES SUITE
- ALTERNATE 2A: TELECOIL HEARING LOOP FOR LIBRARY
- ALTERNATE 2B: KIVA TIERED SEATING FOR LIBRARY
- ALTERNATE 2C: NEW FLOORING, CEILING AND LIGHTING IN CORRIDOR
- PROJECT 3: NOT USED
- PROJECT 4: ASPHALT SHINGLE ROOF & COPPER CAP FLASHING REPLACEMENT

Revision Schedule		
No.	Description	Date
1	SED SUBMISSION	09-15-2020
3	ISSUED FOR BID	01-19-2021

Geddis Architects

Architecture. Planning. Interiors

71 Old Post Road
P.O. Box 1020
Southport, CT 06890
(203) 256-8700

Fielding International

Transforming Education by Design

259 Water Street Suite 1L
Warren, RI 02885 USA
+1 401-289-2789

bga

BARILE GALLAGHER & ASSOCIATES

CONSULTING ENGINEERS
39 MARBLE AVE. PLEASANTVILLE, NY 10570
914.328.6060 GENERAL@BGA-ENG.COM WWW.BGA-ENG.COM

Construction Manager
SAVIN ENGINEERS, P.C.
3 Campus Drive
Pleasantville, NY 10570
914-769-3200

Structural Engineer
ODEH ENGINEERS
1223 Mineral Spring Ave
North Providence, RI 02904
401-724-1771

Civil Engineer
WESTON & SAMPSON
1 Winners Circle, Suite 130
Albany, NY 12205
518-463-4400

Roof Consultant
WATSKY ASSOCIATES INC.
20 Madison Ave
Valhalla, NY 10595
914-948-3450

Acoustic Consultant
DP DESIGN
12 Cold Spring Street
Providence, RI
401-861-3218

AV Consultant
CAVANAUGH TOCCI
327 F Boston Post Road
Sudbury, MA 01776-3027
978-443-7871

SED#: 6618-0001-0002-015

PROJECT

Rye City Schools

555 Theodore Fremd Ave, Suite B-101

Milton Elementary School

12 Hewlett St, Rye, NY 10580

GROUND FLOOR REFLECTED CEILING PLAN

PROJECT 1

SEAL & SIGNATURE | DATE: 01/19/2021
PROJECT No: 9200
DRAWING BY: Author
CHK BY: Checker
DWG No: A2-401

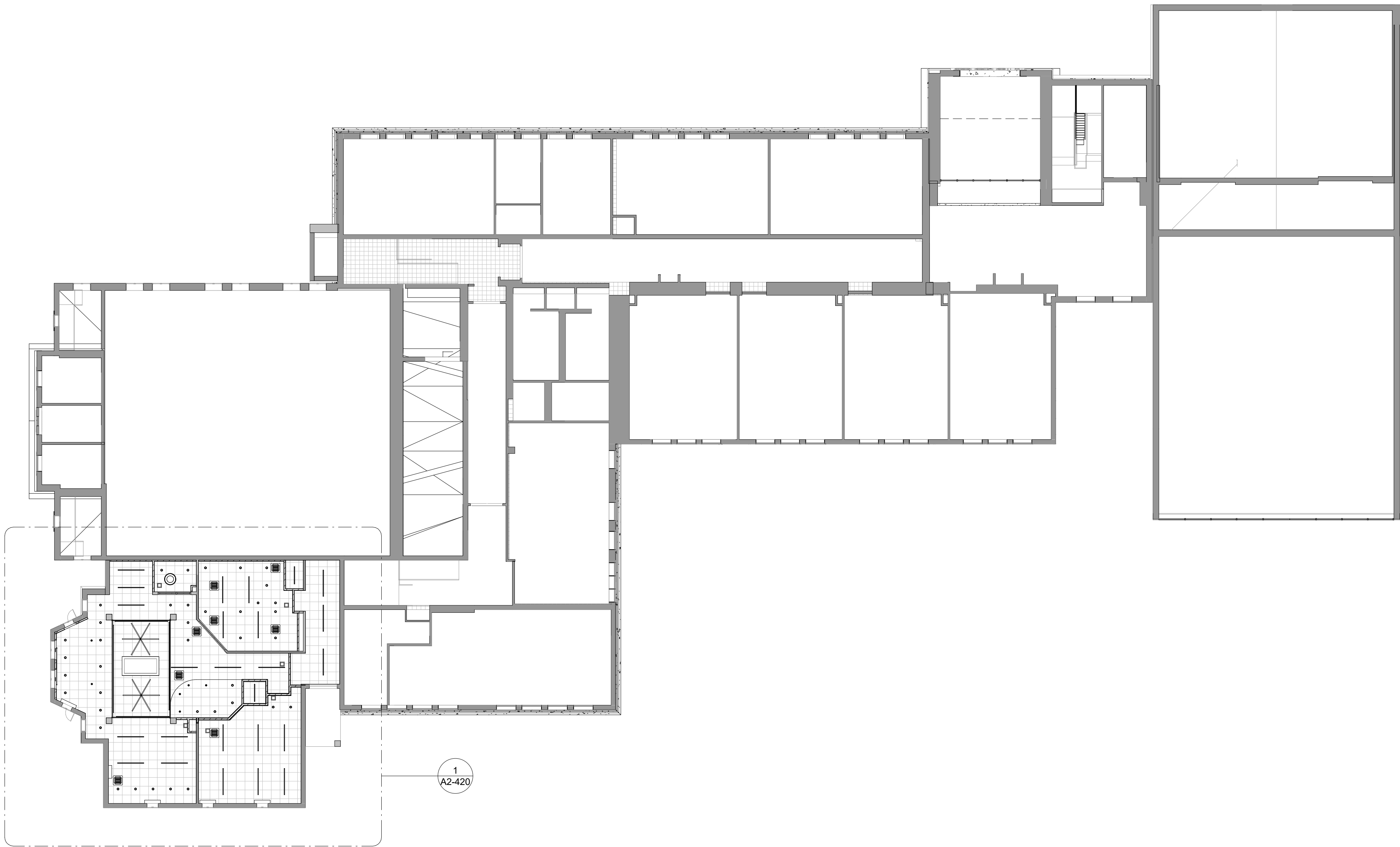

1 FIRST FLOOR- REFLECTED CEILING PLAN - PHASE 2
SCALE: 1/16" = 1'-0"

- NOTES**
1. SEE DRAWING A2-400 FOR CEILING FIXTURE AND MATERIALS LEGENDS.

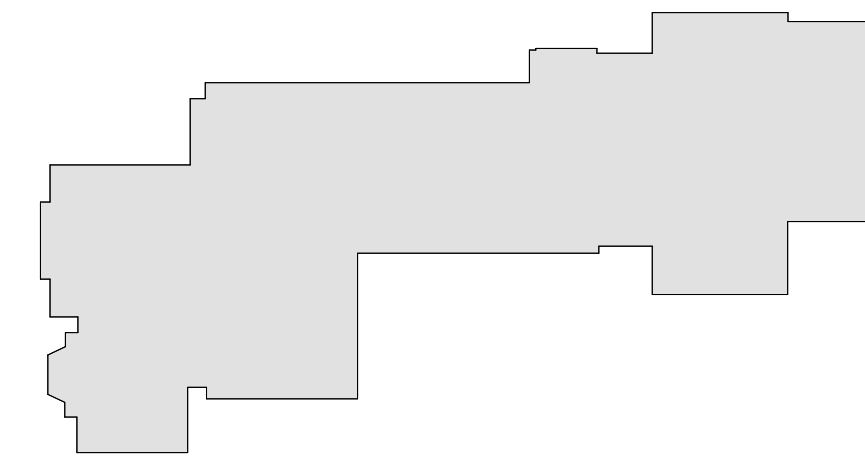

MILTON KEY PLAN
1" = 80'

BID PROJECTS

- PROJECT 1: ALL WORK NOT INCLUDED IN PROJECTS 2 & 4 LISTED BELOW
- PROJECT 2: LIBRARY RENOVATION & SUPPORT SERVICES SUITE
- ALTERNATE 2A: TELECOIL HEARING LOOP FOR LIBRARY
- ALTERNATE 2B: KIVA TIERED SEATING FOR LIBRARY
- ALTERNATE 2C: NEW FLOORING, CEILING AND LIGHTING IN CORRIDOR
- PROJECT 3: NOT USED
- PROJECT 4: ASPHALT SHINGLE ROOF & COPPER CAP FLASHING REPLACEMENT

Revision Schedule		
No.	Description	Date
1	SED SUBMISSION	09-15-2020
3	ISSUED FOR BID	01-19-2021

Geddis Architects

Architecture. Planning. Interiors

71 Old Post Road
P.O. Box 1020
Southport, CT 06890
(203) 256-8700

Fielding International

Transforming Education by Design

259 Water Street Suite 1L
Warren , RI 02885 USA
+1 401-289-2789

bga

BARILE GALLAGHER & ASSOCIATES

CONSULTING ENGINEERS
39 MARBLE AVE. PLEASANTVILLE, NY 10570
914.328.6060 GENERAL@BGA-ENG.com www.BGA-ENG.com

Construction Manager
SAVIN ENGINEERS, P.C.
3 Campus Drive
Pleasantville, NY 10570
914-769-3200

Structural Engineer
ODEH ENGINEERS
1223 Mineral Spring Ave
North Providence, RI 02904
401-724-1771

Civil Engineer
WESTON & SAMPSON
1 Winners Circle, Suite 130
Albany, NY 12205
518-463-4400

Roof Consultant
WATSKY ASSOCIATES INC.
20 Madison Ave
Valhalla, NY 10595
914-948-3450

Acoustic Consultant
DP DESIGN
12 Cold Spring Street
Providence, RI
401-861-3218

AV Consultant
CAVANAUGH TOCCI
327 F Boston Post Road
Sudbury, MA 01776-3027
978-443-7871

SED#: 6618-0001-0002-015

PROJECT

Rye City Schools

555 Theodore Fremd Ave, Suite B-101

Milton Elementary School

12 Hewlett St, Rye, NY 10580

FIRST FLOOR REFLECTED CEILING PLAN

PROJECT 2

SEAL & SIGNATURE | DATE: 01/19/2021
PROJECT No: 9200
DRAWING BY: Author
CHK BY: Checker
DWG No: A2-402

2 Typical 8in Axiom Trim Detail
SCALE: 1 1/2" = 1'-0"

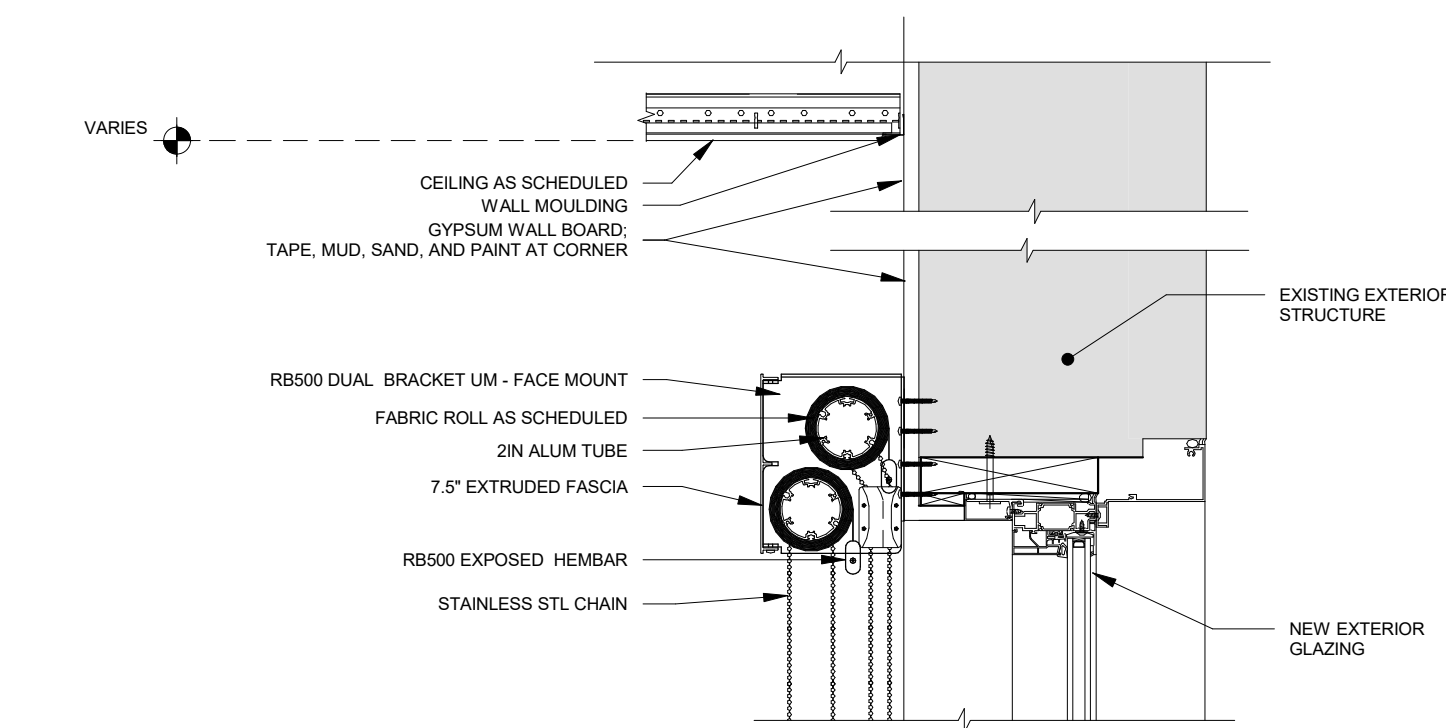

3 Typical Double Roller Shade Detail - Library
SCALE: 1 1/2" = 1'-0"

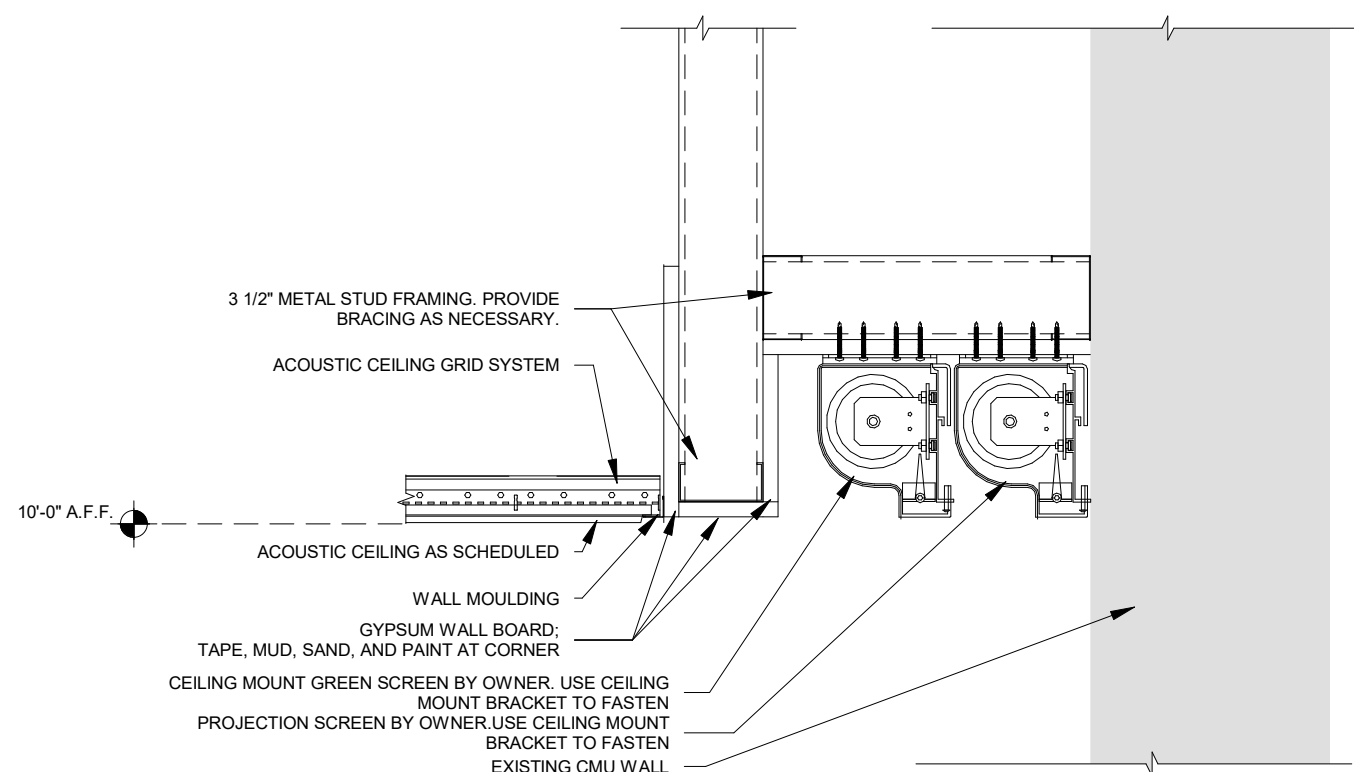

4 Typical Projector Pocket
SCALE: 1 1/2" = 1'-0"

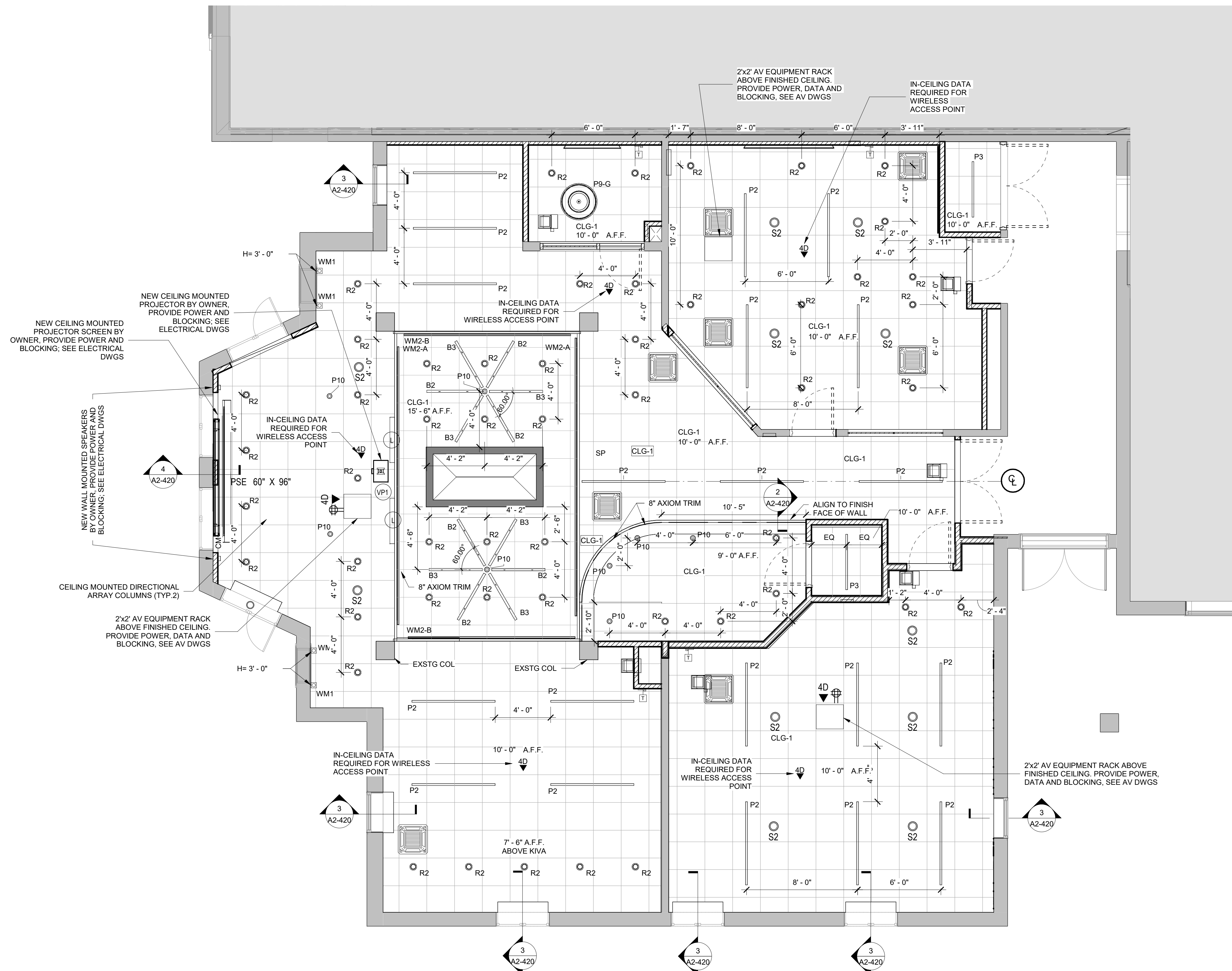

1 LIBRARY - REFLECTED CEILING PLAN - PHASE II
SCALE: 1/4" = 1'-0"

GENERAL NOTE:
CEILING CONTRACTOR TO OWN CEILING CUT OUTS FOR A/V CEILING RECESSED SPEAKERS. COORDINATE WITH OWNERS A/V CONTRACTOR AND DO NOT CUT HOLES UNTIL THE SPEAKERS ARE ON SITE AND COORDINATION DRAWING AND DOCUMENTS ARE APPROVED.

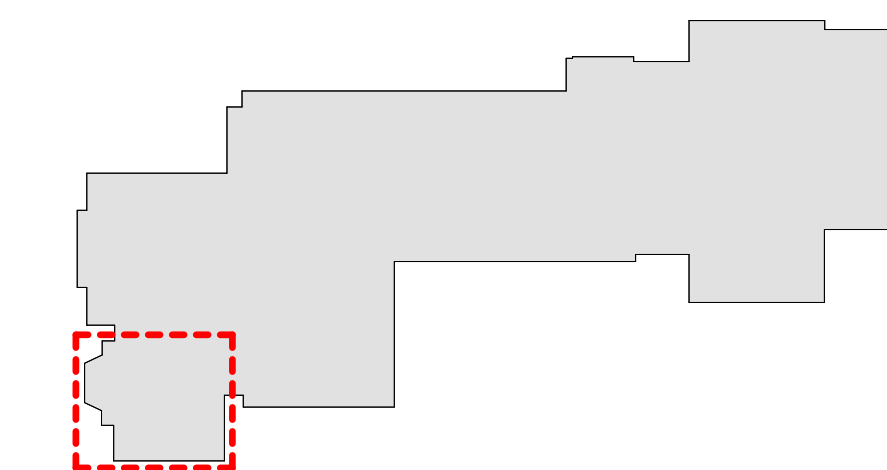

MILTON KEY PLAN
1" = 80'

Revision Schedule		
No.	Description	Date
1	SED SUBMISSION	09-15-2020
2	SED SUBMISSION: Addendum #1	01-11-2021
3	ISSUED FOR BID	01-19-2021

Geddis Architects

Architecture. Planning. Interiors

71 Old Post Road
P.O. Box 1020
Southport, CT 06890
(203) 256-8700

Fielding International

Transforming Education by Design

259 Water Street Suite 1L
Warren, RI 02885 USA
+1 401-289-2789

loga

BARILE GALLAGHER & ASSOCIATES

CONSULTING ENGINEERS
39 MARBLE AVE. PLEASANTVILLE, NY 10570
914.328.6060 GENERAL@BGA-ENG.COM WWW.BGA-ENG.COM

Construction Manager
SAVIN ENGINEERS, P.C.
3 Campus Drive
Pleasantville, NY 10570
914-769-3200

Structural Engineer
ODEH ENGINEERS
1223 Mineral Spring Ave
North Providence, RI 02904
401-724-1771

Civil Engineer
WESTON & SAMPSON
1 Winners Circle, Suite 130
Albany, NY 12205
518-463-4400

Roof Consultant
WATSKY ASSOCIATES INC.
20 Madison Ave
Valhalla, NY 10595
914-948-3450

Acoustic Consultant
DP DESIGN
12 Cold Spring Street
Providence, RI
401-861-3218

AV Consultant
CAVANAUGH TOCCI
327 F Boston Post Road
Sudbury, MA 01776-3027
978-443-7871

SED#: 6618-0001-0002-015

PROJECT

Rye City Schools
555 Theodore Fremd Ave, Suite B-101
Milton Elementary School

12 Hewlett St, Rye, NY 10580

LIBRARY REFLECTED CEILING PLAN

PROJECT 2

SEAL & SIGNATURE	DATE: 01/19/2021
	PROJECT No: 9200
	DRAWING BY: Author
	CHK BY: Checker
	DWG No: A2-420

Revision Schedule		
No.	Description	Date
2	SED SUBMISSION: Addendum #1	01-11-2021
3	ISSUED FOR BID	01-19-2021

Geddis
Architects

Architecture. Planning. Interiors

71 Old Post Road
P.O. Box 1020
Southport, CT 06890
(203) 256-8700

Fielding
International

Transforming Education by Design

259 Water Street Suite 1L
Warren, RI 02885 USA
+1 401-289-2789

bga

BARILE GALLAGHER & ASSOCIATES

CONSULTING ENGINEERS
39 MARBLE AVE. PLEASANTVILLE, NY 10570
914.328.6060 GENERAL@BGA-ENG.COM WWW.BGA-ENG.COM

Construction Manager
SAVIN ENGINEERS, P.C.
3 Campus Drive
Pleasantville, NY 10570
914-769-3200

Structural Engineer
ODEH ENGINEERS
1223 Mineral Spring Ave
North Providence, RI 02904
401-724-1771

Civil Engineer
WESTON & SAMPSON
1 Winners Circle, Suite 130
Albany, NY 12205
518-463-4400

Roof Consultant
WATSKY ASSOCIATES INC.
20 Madison Ave
Valhalla, NY 10595
914-948-3450

Acoustic Consultant
DP DESIGN
12 Cold Spring Street
Providence, RI
401-861-3218

AV Consultant
CAVANAUGH TOCCI
327 F Boston Post Road
Sudbury, MA 01776-3027
978-443-7871

SED#: 6618-0001-0002-015

PROJECT

Rye City Schools

555 Theodore Fremd Ave, Suite B-101

Milton Elementary School

12 Hewlett St, Rye, NY 10580

LIBRARY REFLECTED
CEILING PLAN ALTERNATE

PROJECT 2C

SEAL & SIGNATURE | DATE: 01/19/2021
PROJECT No: 9200
DRAWING BY: Author
CHK BY: Checker
DWG No: A2-420A

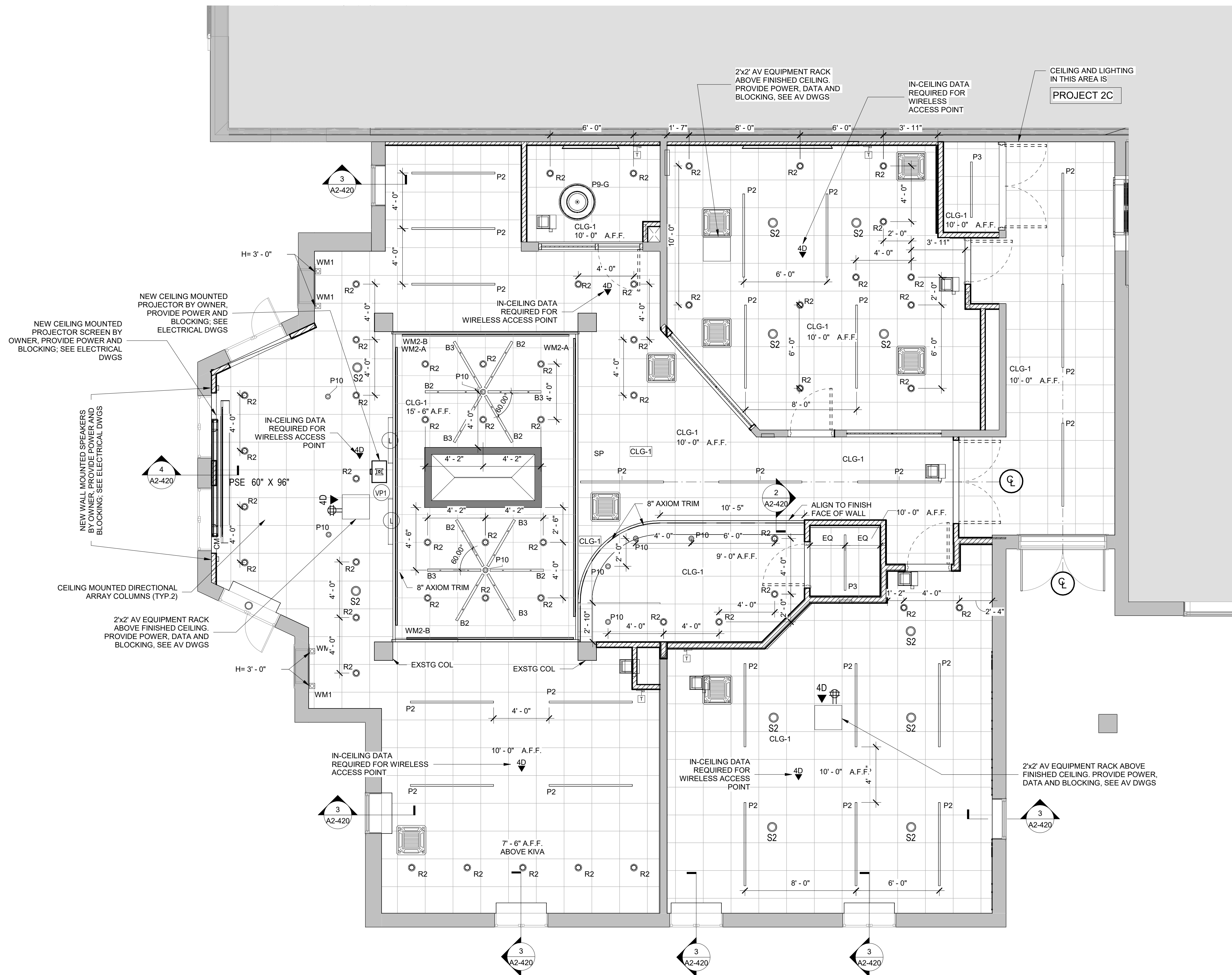

LIBRARY - REFLECTED CEILING PLAN - PHASE II - Alternate

SCALE: 1/4" = 1'-0"

GENERAL NOTE:
CEILING CONTRACTOR TO OWN CEILING CUT OUTS FOR AV CEILING
RECESSED SPEAKERS. COORDINATE WITH OWNER'S AV CONTRACTOR
AND DO NOT CUT HOLES UNTIL THE SPEAKERS ARE ON SITE AND
COORDINATION DRAWING AND DOCUMENTS ARE APPROVED.

MILTON KEY PLAN

1" = 80'

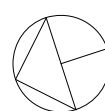

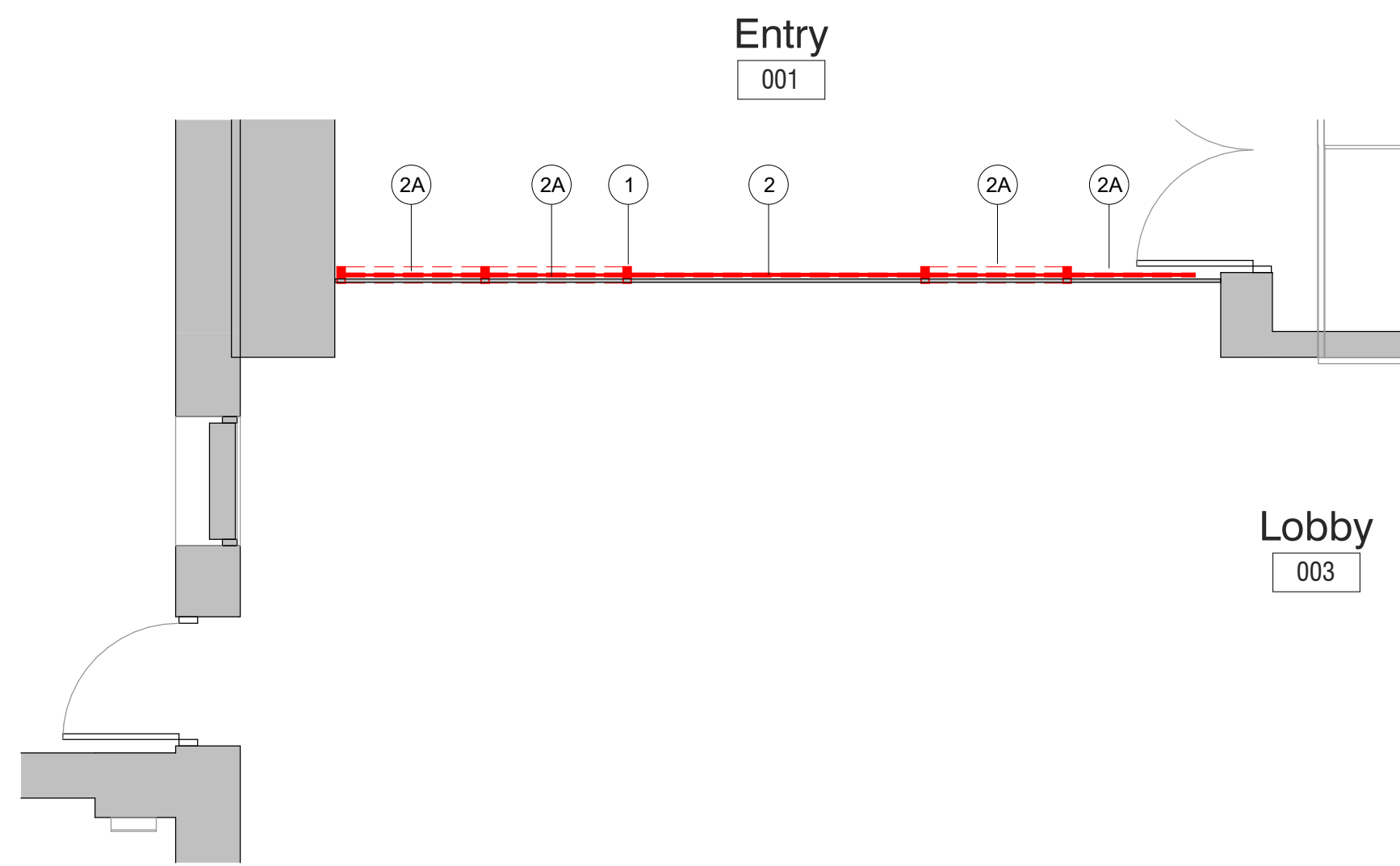

Enlarged Ground Floor Entrance Demolition Plan

SCALE: 1/4" = 1'-0"

1

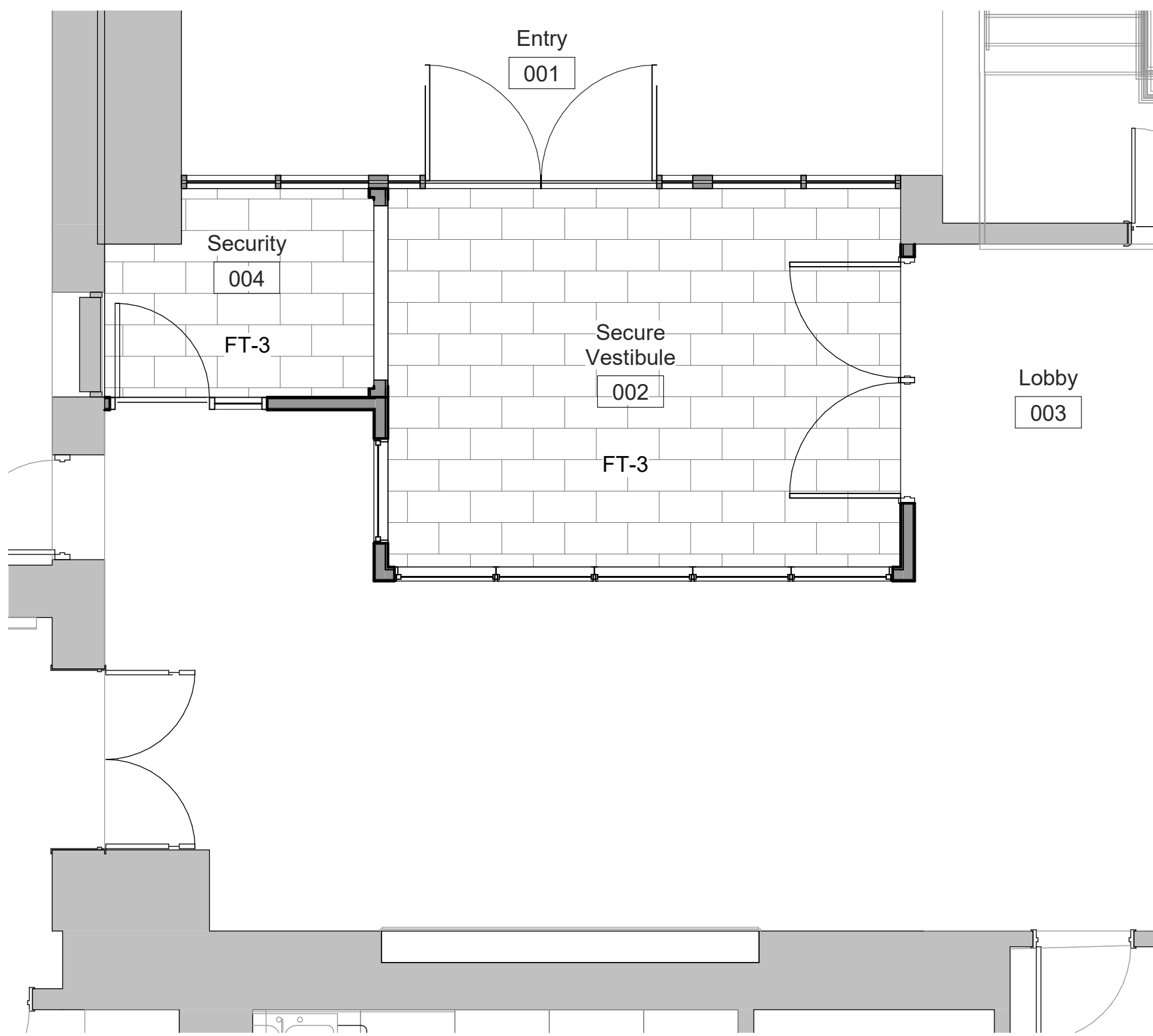

Enlarged Ground Floor Entrance Flooring Plan

SCALE: 1/4" = 1'-0"

4

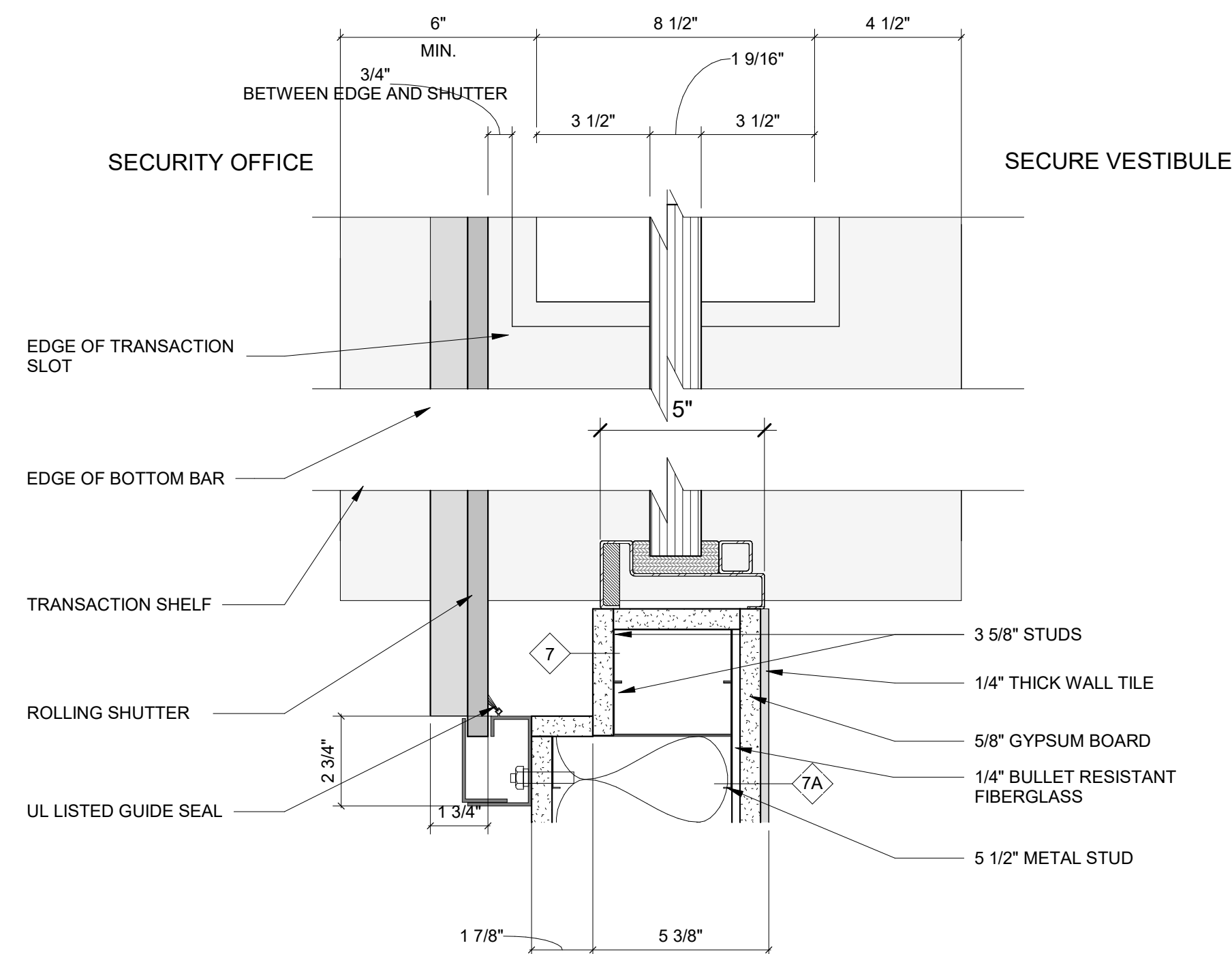

Transaction Window and Rolling Counter Shutter Detail

SCALE: 3" = 1'-0"

5

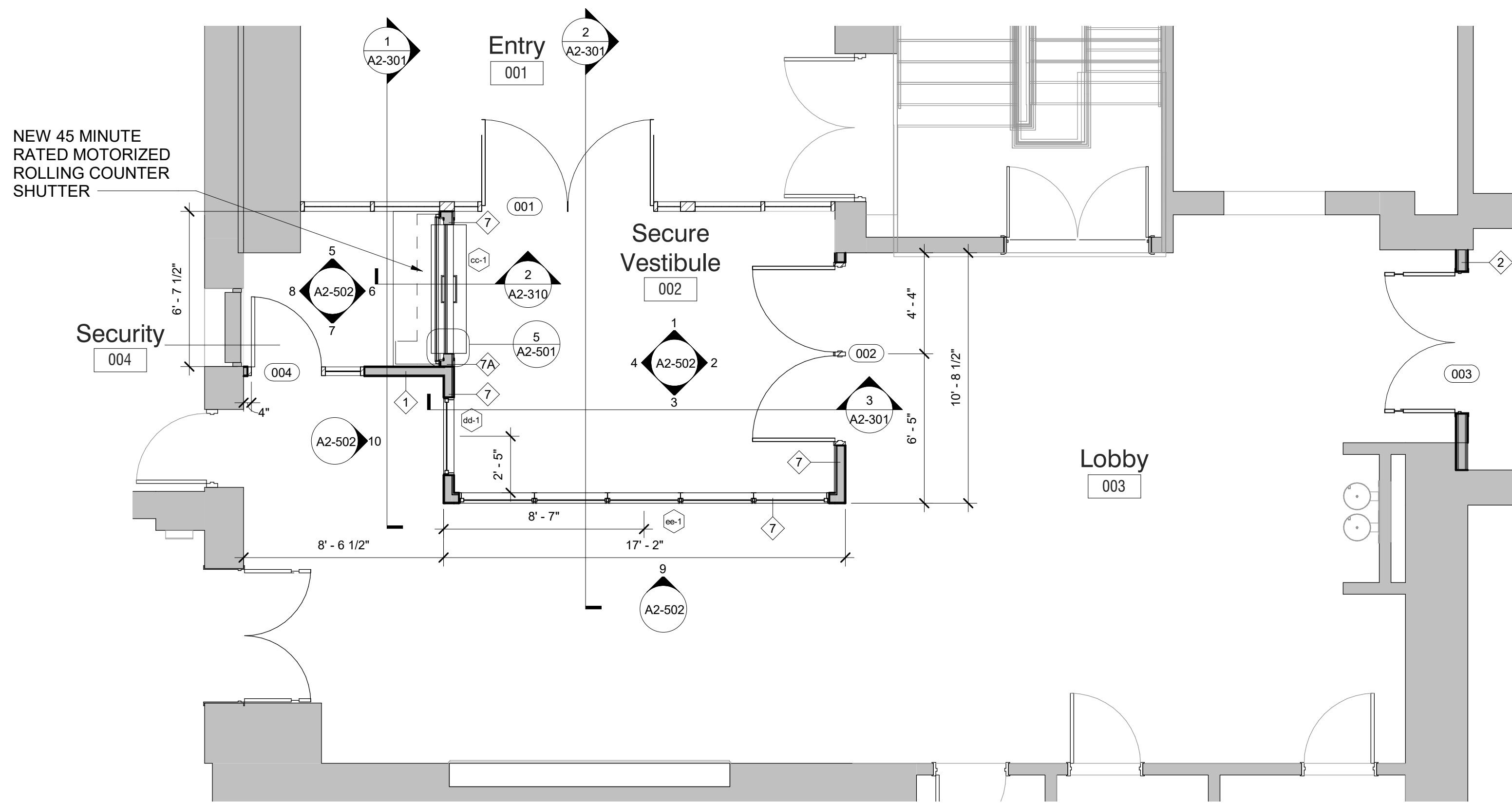

Enlarged Ground Floor Entrance Plan

SCALE: 1/4" = 1'-0"

2

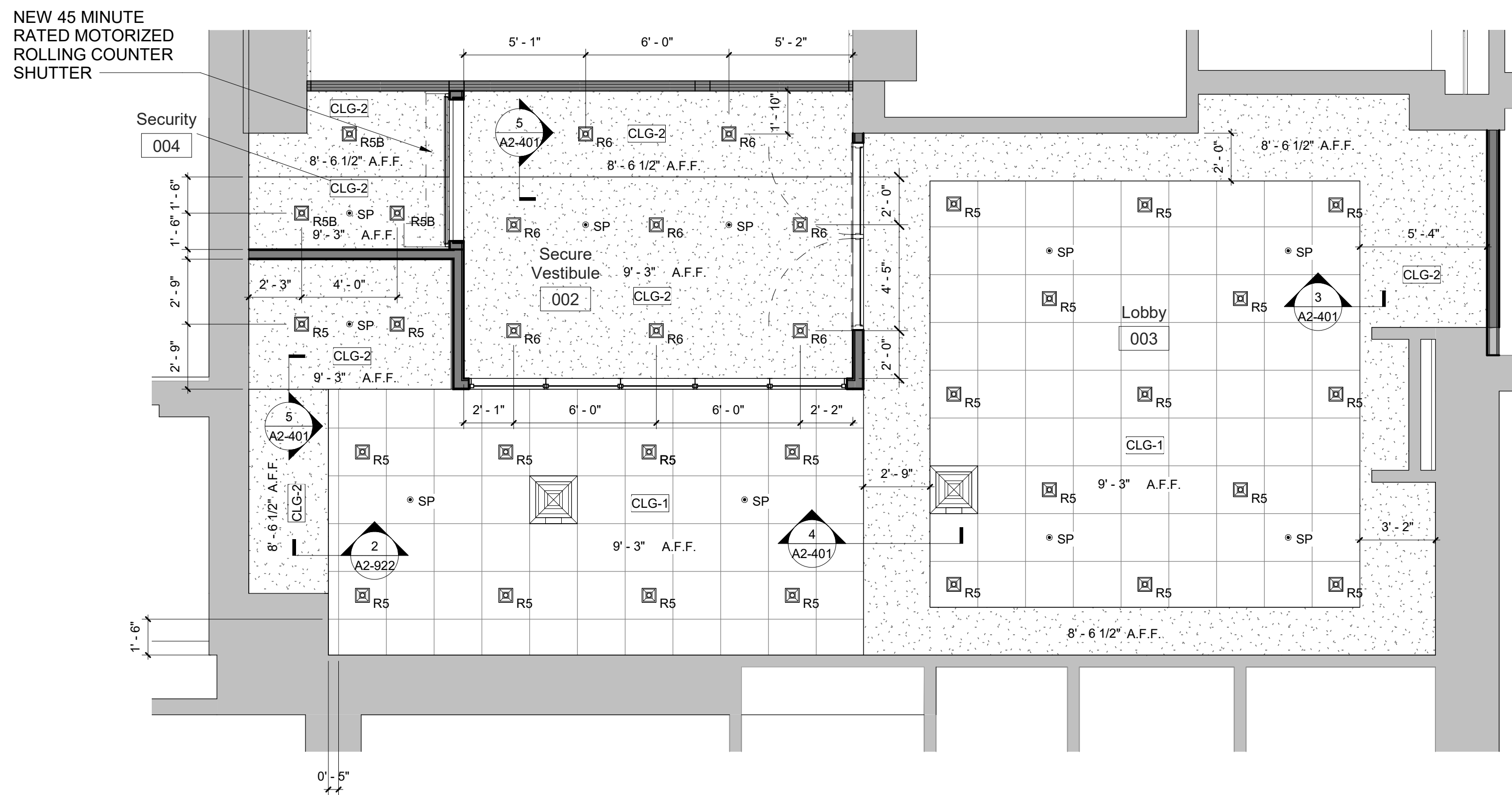

Enlarged Ground Floor Entrance Reflected Ceiling Plan

SCALE: 1/4" = 1'-0"

3

- DEMO LEGEND**
- DEMO EXISTING WALLS & DOORS
 - DEMO EXISTING WALL FINISHES
 - AREA NOT IN SCOPE

DEMOLITION KEYNOTE LEGEND - PHASE 2	
Key Value	Keynote Text
1	REMOVE EXISTING MASONRY/GYP. BD/TILE WALL ASSEMBLY.
1A	REMOVE EXISTING MASONRY/GYP. BD/TILE WALL ASSEMBLY TO CREATE A DOOR OPENING. SEE DOOR SCHEDULE.
1B	REMOVE EXISTING GYP. BD / TILE ON TAG SIDE OF THE WALL. EXISTING STUDS TO REMAIN.
2	REMOVE EXISTING DOOR, FRAME AND ASSOCIATED HARDWARE.
2A	REMOVE EXISTING EXTERIOR WINDOW, FRAME AND ASSOCIATED HARDWARE.
2C	REMOVE EXISTING EXTERIOR LOUVER, FRAME, SILL & ASSOCIATED HARDWARE
3	REMOVE EXISTING FLOORING, BASE, ADHESIVE AND ALL APPLIED ACCESSORIES. FLASH PATCH AS REQUIRED TO ACHIEVE SMOOTH AND LEVEL SUBSTRATE PER MANUF. SPEC. FOR NEW FLOORING. PITCH TO NEW FLOOR DRAINS.
4	REMOVE EXISTING GYP. BD. CEILINGS, CEILING GRID, TILES & SOFFITS BELOW STRUCTURAL DECK. REMOVE EXISTING LIGHT FIXTURES AND DEVICES.
5	REMOVE EXISTING PLUMBING FIXTURES, TOILET PARTITIONS & ASSOCIATED PLUMBING AND ACCESSORIES.
6	REMOVE EXISTING MILLWORK COUNTER, CABINETS AND SHELVING.

NOTES

- SEE DRAWING A2-400 FOR CEILING FIXTURE AND MATERIAL LEGENDS.
- SEE DRAWING A2-700 FOR FLOORING MATERIAL LEGEND.

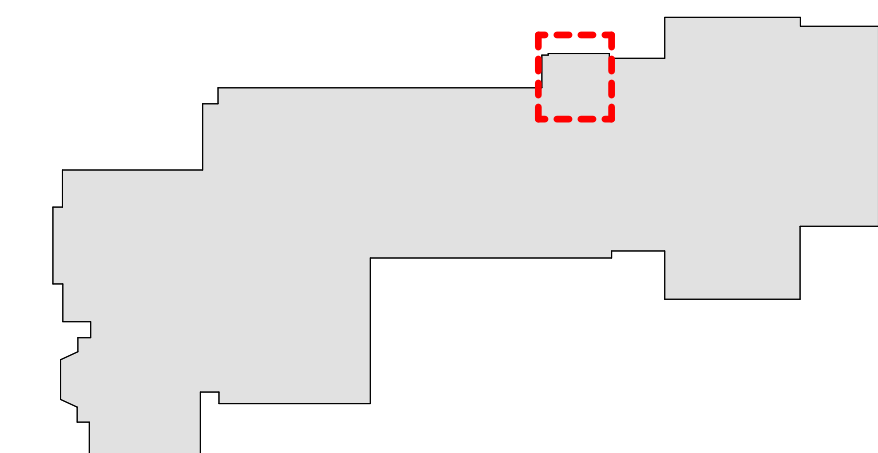

MILTON KEY PLAN

1" = 80'

Revision Schedule		
No.	Description	Date
1	SED SUBMISSION	09-15-2020
2	SED SUBMISSION: Addendum #1	01-11-2021
3	ISSUED FOR BID	01-19-2021

Geddis Architects

Architecture. Planning. Interiors

71 Old Post Road
P.O. Box 1020
Southport, CT 06890
(203) 256-8700

Fielding International

Transforming Education by Design

259 Water Street Suite 1L
Warren, RI 02885 USA
+1 401-289-2789

loga

BARILE GALLAGHER & ASSOCIATES

CONSULTING ENGINEERS
39 MARBLE AVE. PLEASANTVILLE, NY 10570
914.328.6060 GENERAL@BGA-ENG.COM WWW.BGA-ENG.COM

Construction Manager
SAVIN ENGINEERS, P.C.
3 Campus Drive
Pleasantville, NY 10570
914-769-3200

Structural Engineer
ODEH ENGINEERS
1223 Mineral Spring Ave
North Providence, RI 02904
401-724-1771

Civil Engineer
WESTON & SAMPSON
1 Winners Circle, Suite 130
Albany, NY 12205
518-463-4400

Roof Consultant
WATSKY ASSOCIATES INC.
20 Madison Ave
Valhalla, NY 10595
914-948-3450

Acoustic Consultant
DP DESIGN
12 Cold Spring Street
Providence, RI
401-861-3218

AV Consultant
CAVANAUGH TOCCI
327 F Boston Post Road
Sudbury, MA 01776-3027
978-443-7871

SED#: 6618-0001-0002-015

PROJECT

Rye City Schools

555 Theodore Fremd Ave, Suite B-101

Milton Elementary School

12 Hewlett St, Rye, NY 10580

ENTRANCE DEMOLITION,
FLOOR, CEILING AND FINISH
PLANS

PROJECT 1

SEAL & SIGNATURE DATE: 01/19/2021
PROJECT No: 9200
DRAWING BY: Author
CHK BY: Checker
DWG No: A2-501

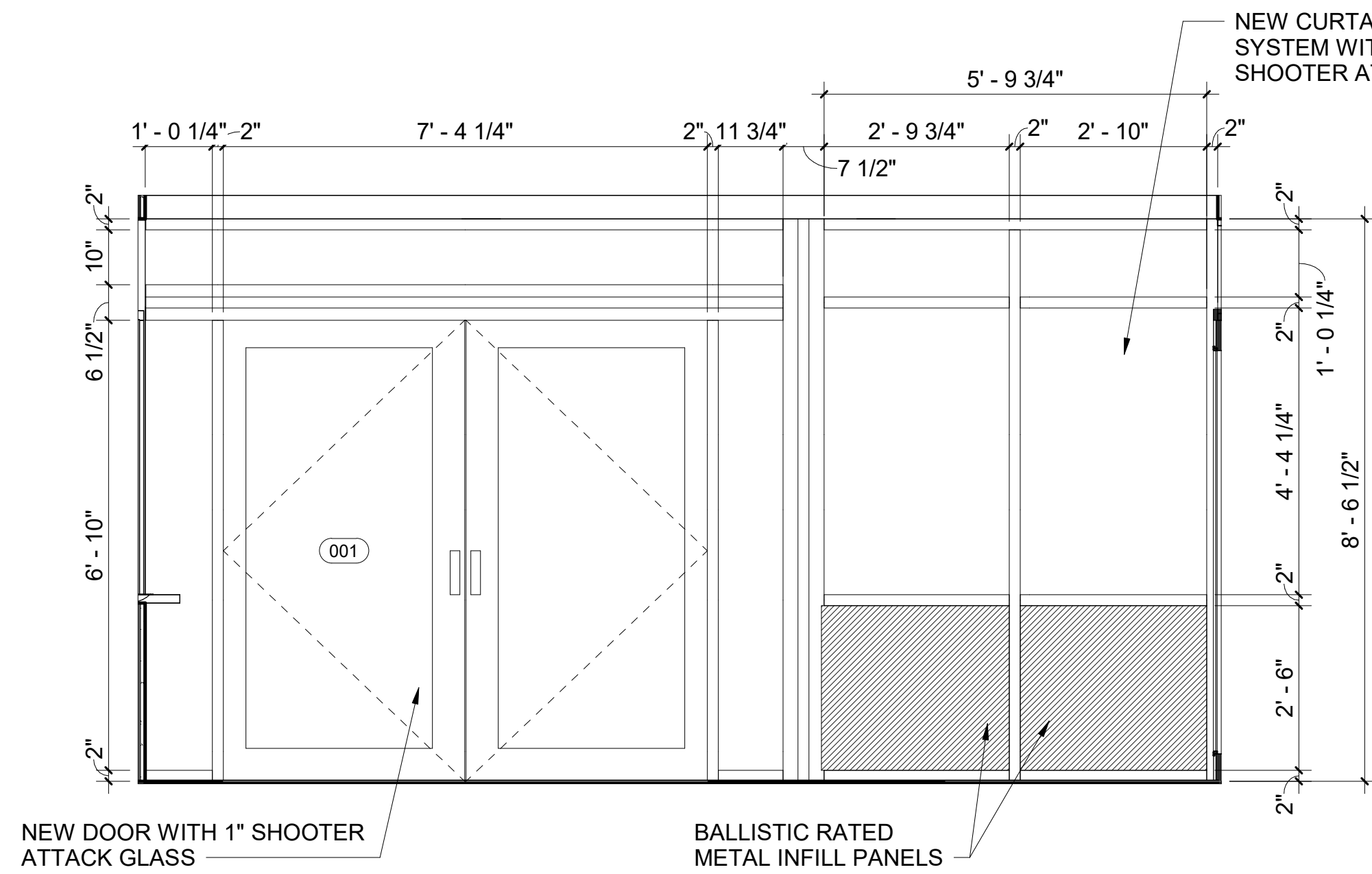

1 Secure Vestibule Interior Elevation A
SCALE: 1/2" = 1'-0"

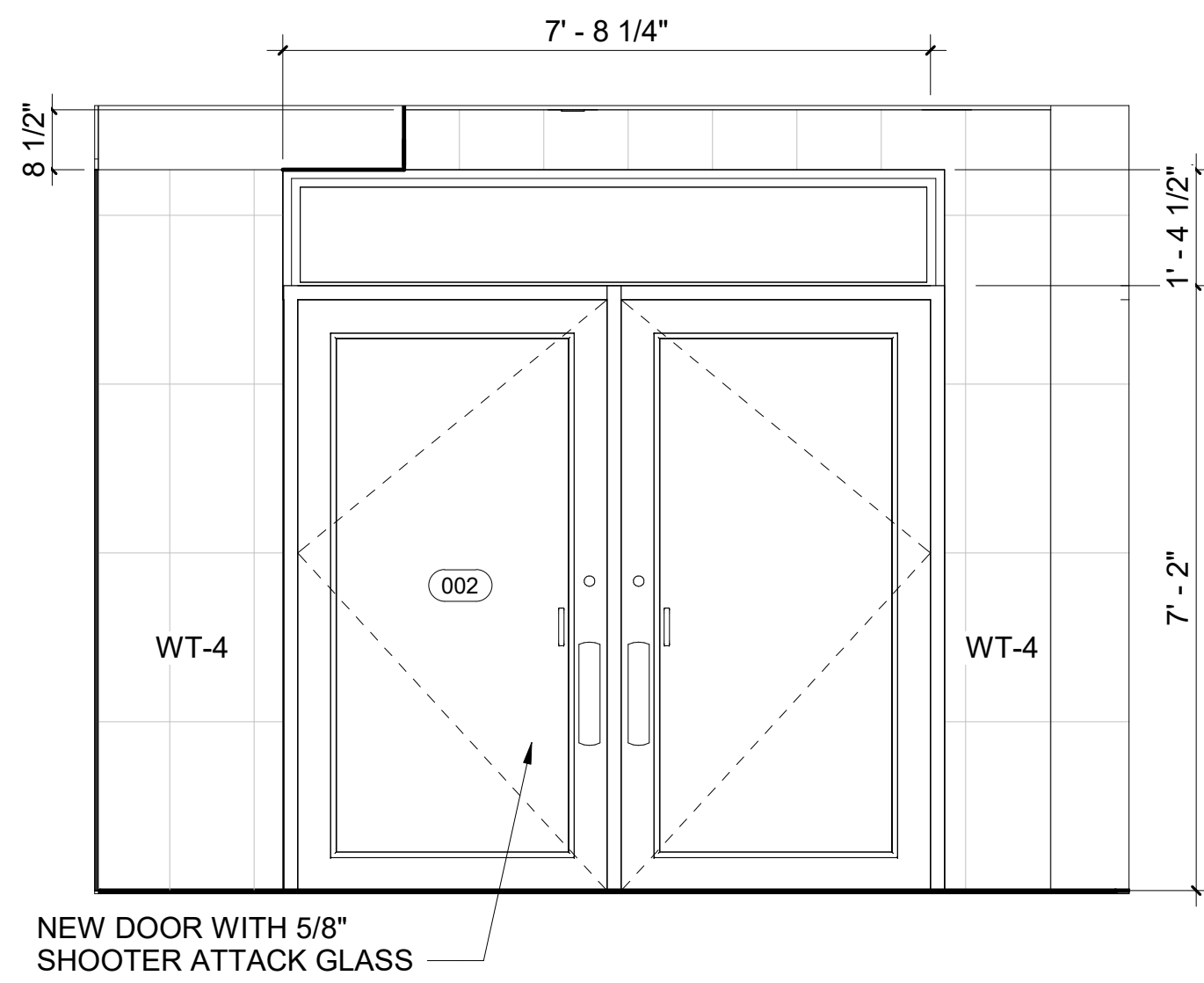

2 Secure Vestibule Interior Elevation B
SCALE: 1/2" = 1'-0"

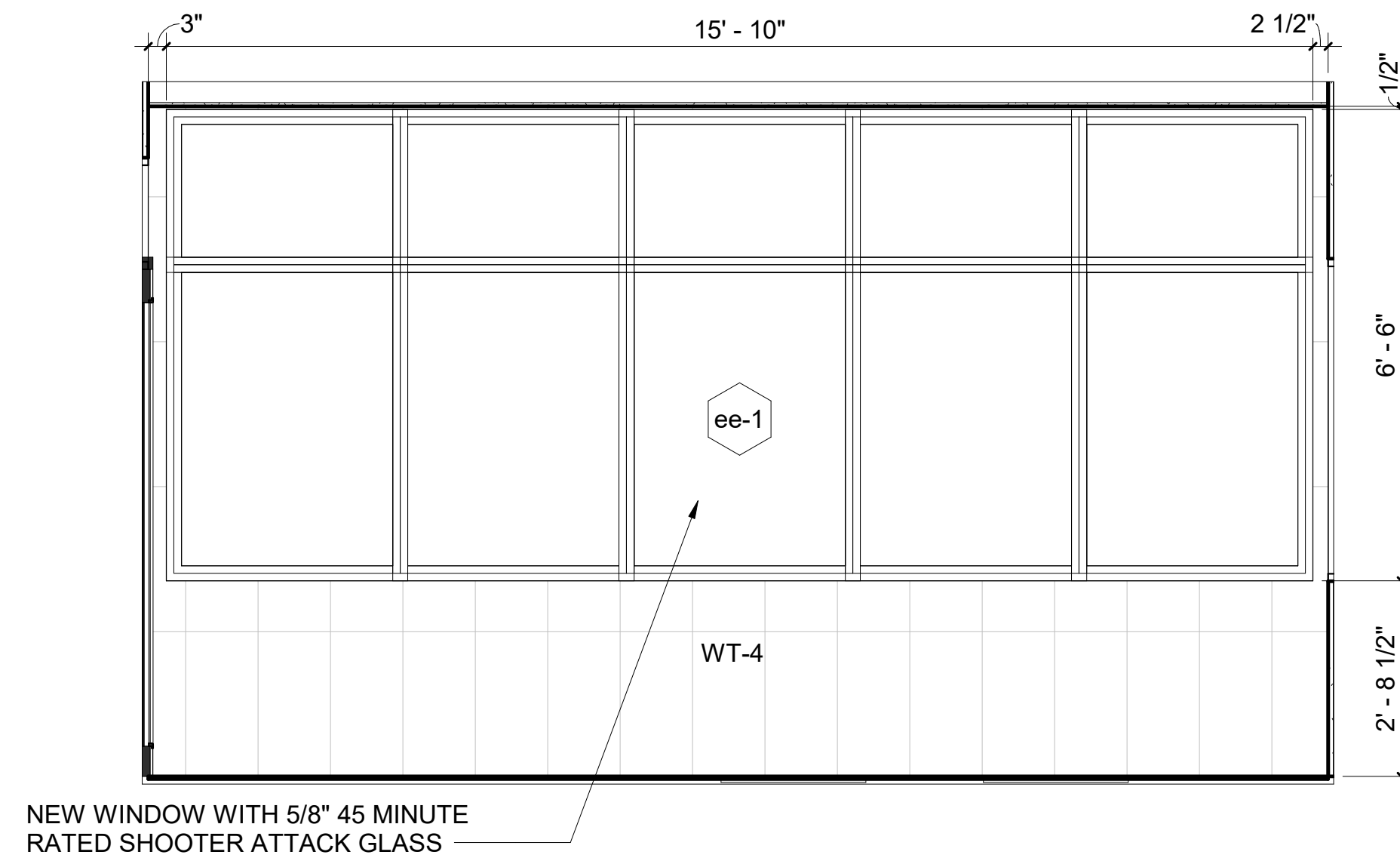

3 Secure Vestibule Interior Elevation C
SCALE: 1/2" = 1'-0"

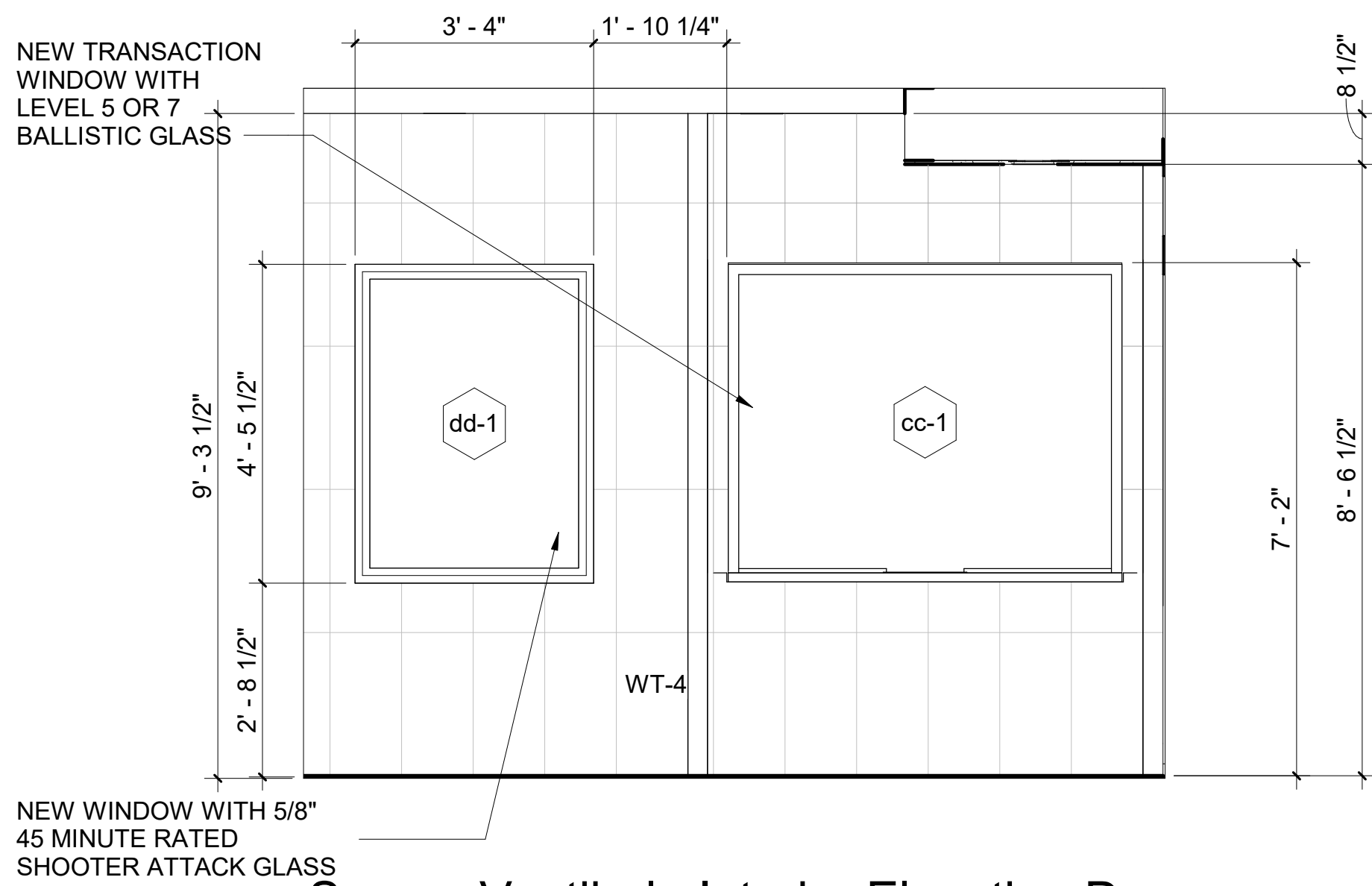

4 Secure Vestibule Interior Elevation D
SCALE: 1/2" = 1'-0"

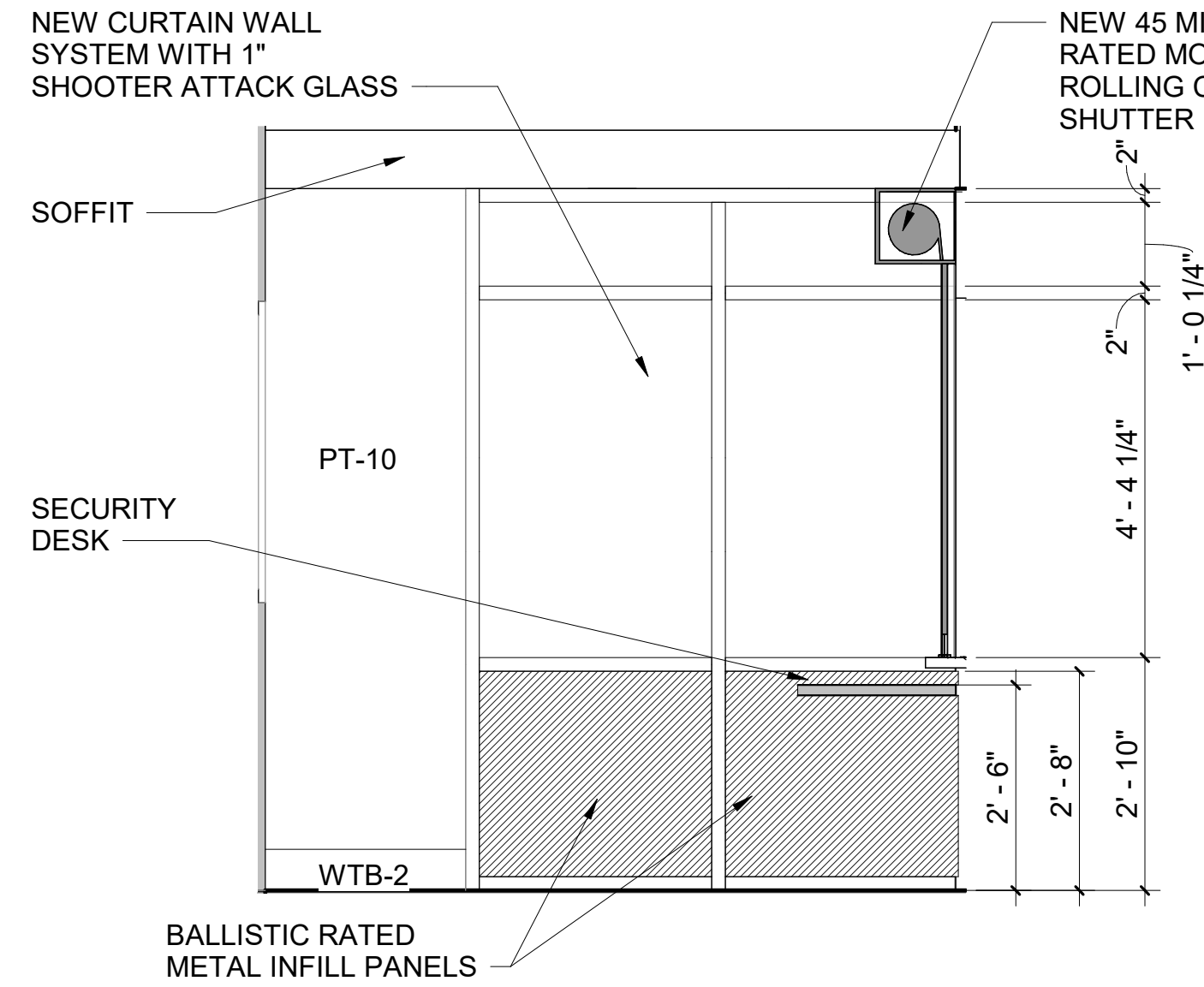

5 Security Office Interior Elevation A
SCALE: 1/2" = 1'-0"

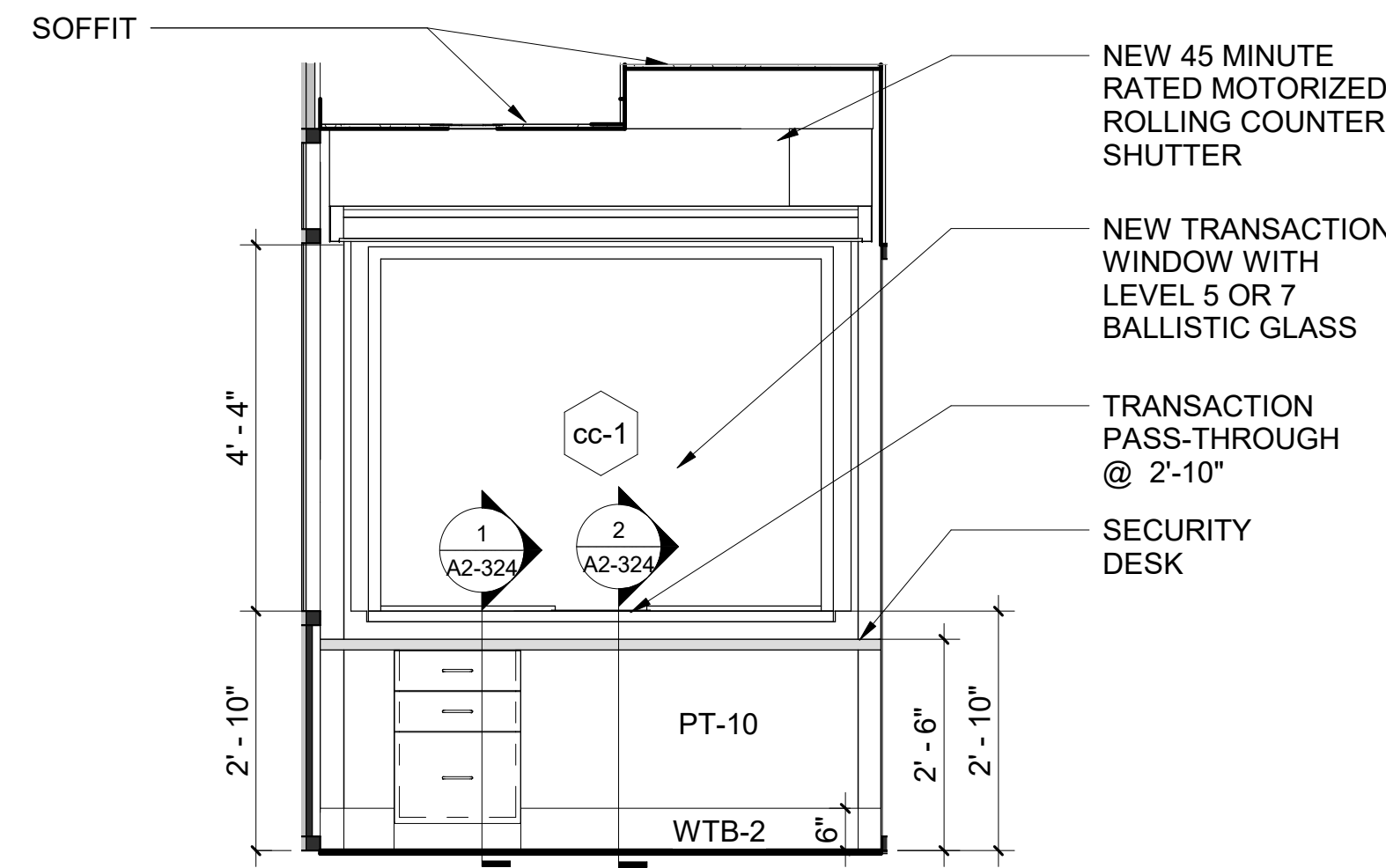

6 Security Office Interior Elevation B
SCALE: 1/2" = 1'-0"

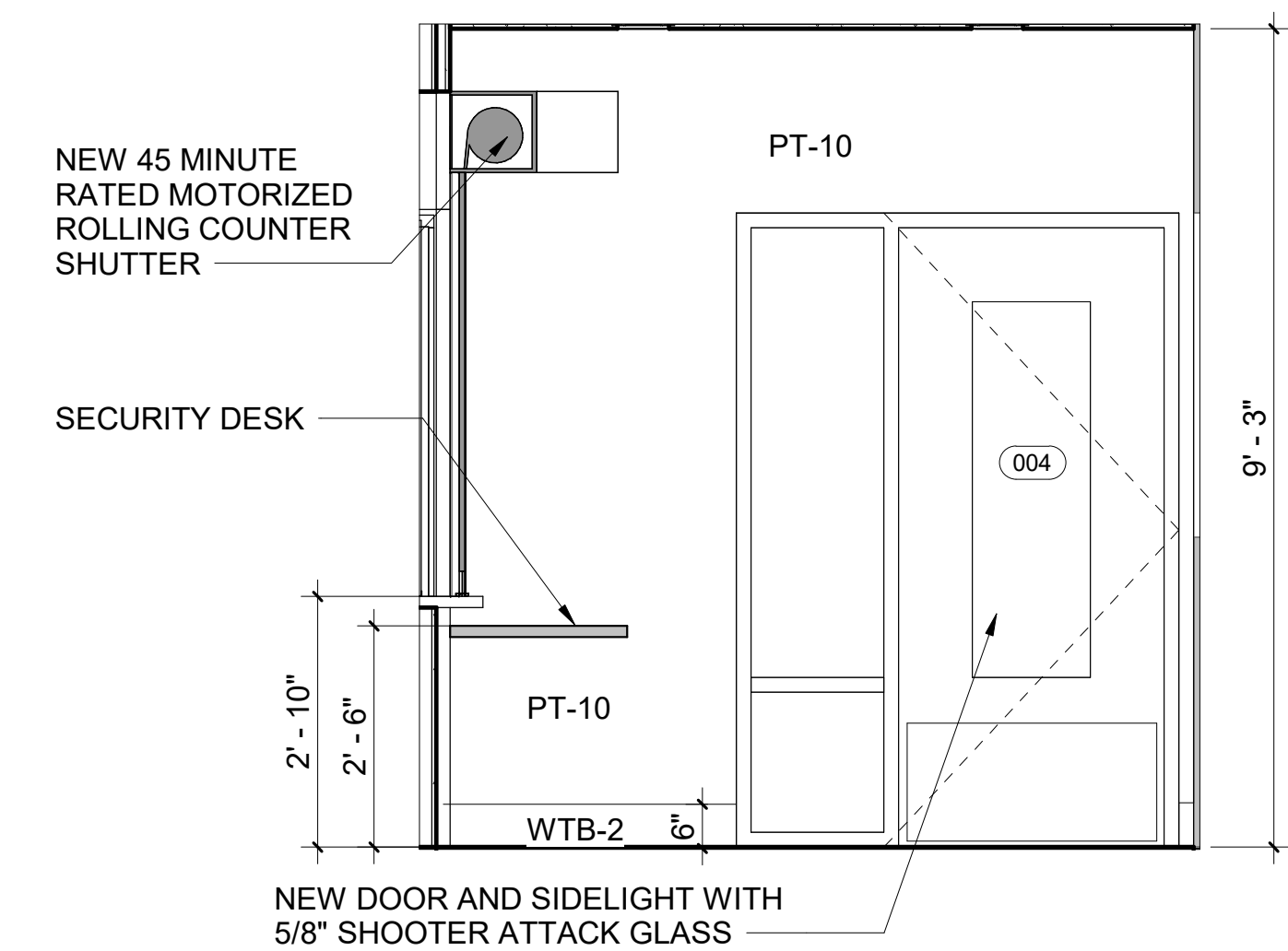

7 Security Office Interior Elevation C
SCALE: 1/2" = 1'-0"

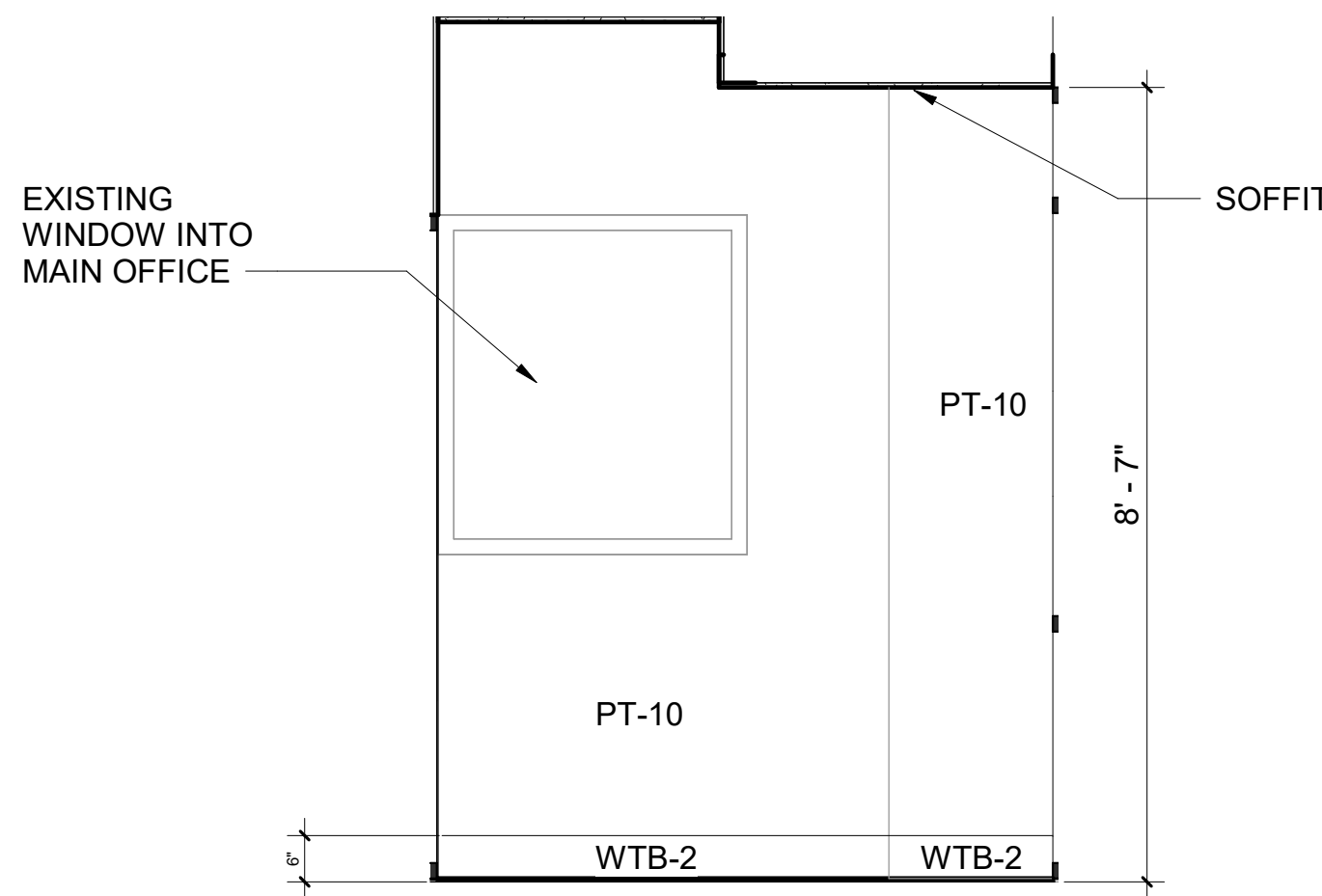

8 Security Office Interior Elevation D
SCALE: 1/2" = 1'-0"

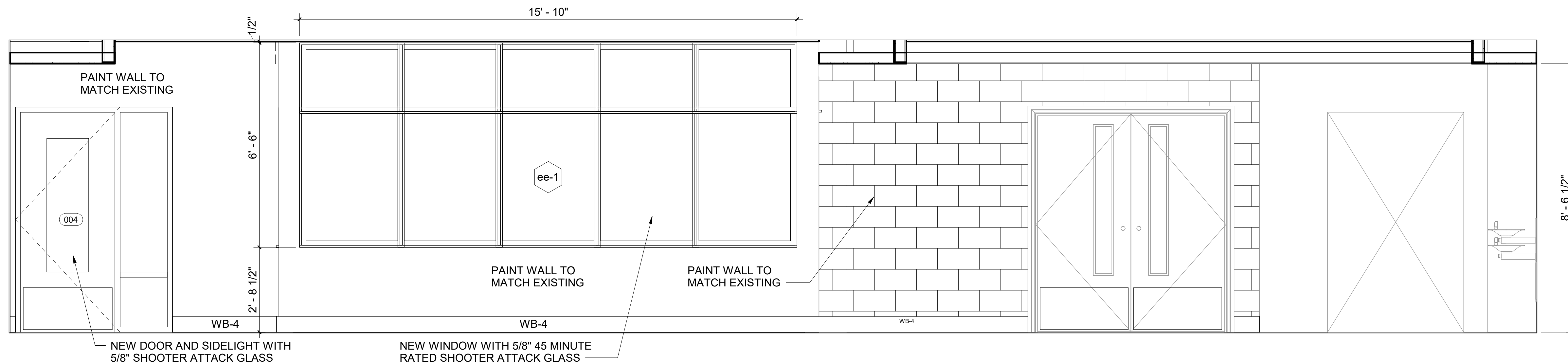

9 Lobby Interior Elevation A
SCALE: 1/2" = 1'-0"

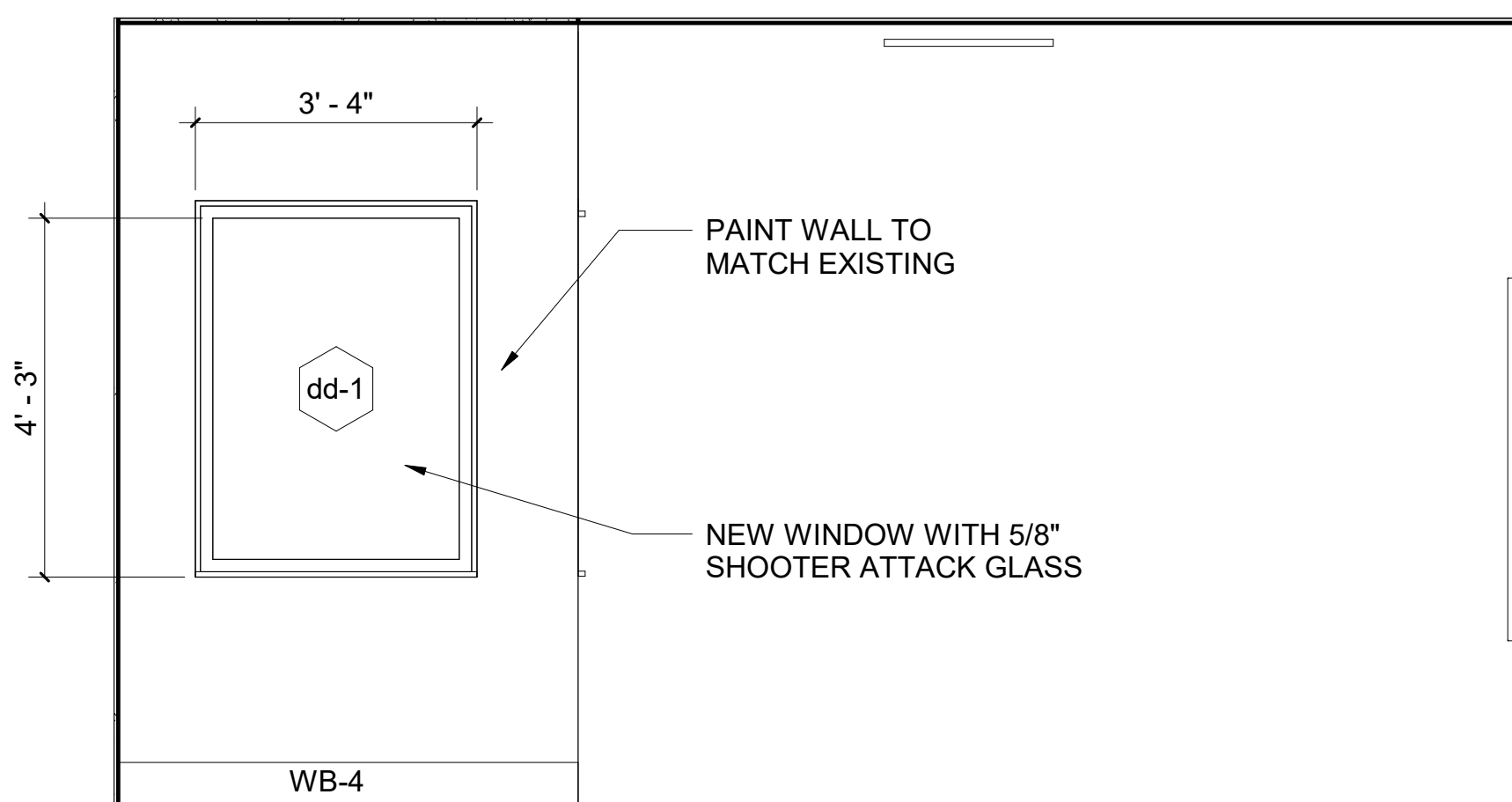

10 Lobby Interior Elevation B
SCALE: 1/2" = 1'-0"

NOTES

- SEE DRAWING A2-700 FOR FLOORING MATERIAL LEGEND.

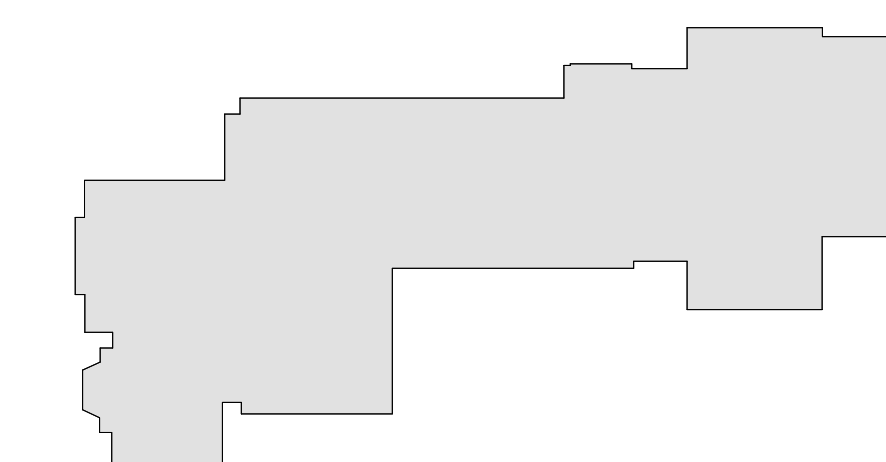

MILTON KEY PLAN

1" = 80'

Revision Schedule		
No.	Description	Date
1	SED SUBMISSION	09-15-2020
3	ISSUED FOR BID	01-19-2021

Geddis
Architects

Architecture. Planning. Interiors

71 Old Post Road
P.O. Box 1020
Southport, CT 06890
(203) 256-8700



Transforming Education by Design

259 Water Street Suite 1L
Warren, RI 02885 USA
+1 401-289-2789



BARILE GALLAGHER & ASSOCIATES

CONSULTING ENGINEERS
39 MARBLE AVE. PLEASANTVILLE, NY 10570
914.328.6060 GENERAL@BGA-ENG.COM WWW.BGA-ENG.COM

Construction Manager
SAVIN ENGINEERS, P.C.
3 Campus Drive
Pleasantville, NY 10570
914-769-3200

Structural Engineer
ODEH ENGINEERS
1223 Mineral Spring Ave
North Providence, RI 02904
401-724-1771

Civil Engineer
WESTON & SAMPSON
1 Winners Circle, Suite 130
Albany, NY 12205
518-463-4400

Roof Consultant
WATSKY ASSOCIATES INC.
20 Madison Ave
Valhalla, NY 10595
914-948-3450

Acoustic Consultant
DP DESIGN
12 Cold Spring Street
Providence, RI
401-861-3218

AV Consultant
CAVANAUGH TOCCI
327 F Boston Post Road
Sudbury, MA 01776-3027
978-443-7871

SED#: 6618-0001-0002-015

PROJECT

Rye City Schools
555 Theodore Fremd Ave, Suite B-101
Milton Elementary School
12 Hewlett St, Rye, NY 10580

SECURE ENTRY AND LOBBY ELEVATIONS

PROJECT 1

SEAL & SIGNATURE | DATE: 01/19/2021
PROJECT No: 9200
DRAWING BY: Author
CHK BY: Checker
DWG No: A2-502

PROJECT 2Library Door Schedule											
DOOR NUMBER	FROM ROOM	TO ROOM	DOOR TYPE	DOOR MATERIAL	HEIGHT	WIDTH	FRAME TYPE	FRAME MATERIAL	HARDWARE GROUP	FIRE RATING	NOTE
114	CORRIDOR	LIBRARY	D-5	WOOD, GLASS	7' - 0"	6' - 0"	F-2	H.M.	2	45 Min	FIRE RATED DOOR WITH FULL VISIONLITE. MATCH DISTRICT STANDARD FINISH
114A	LIBRARY	STORAGE	D-8	WOOD	7' - 0"	3' - 0"	F-5	H.M.	8		MATCH DISTRICT STANDARD FINISH.
115	LIBRARY	MAKER SPACE	D-6	WOOD, GLASS	7' - 0"	3' - 0"	F-5	H.M.	9		MATCH DISTRICT STANDARD FINISH
115-B	CORRIDOR	MAKER SPACE	D-6	WOOD, GLASS	7' - 0"	3' - 0"	F-5	H.M.	8	45 Min	FIRE RATED DOOR WITH FULL VISIONLITE. MATCH DISTRICT STANDARD FINISH
115A	CORRIDOR	DATA ROOM	D-7	WOOD	7' - 0"	6' - 0"	F-2	H.M.	4	45 Min	FIRE RATED DOOR WITH FULL VISIONLITE. MATCH DISTRICT STANDARD FINISH
118	LIBRARY	LEARNING STUDIO	D-6	WOOD, GLASS	7' - 0"	3' - 0"	F-5	H.M.	8		MATCH DISTRICT STANDARD FINISH.
119	SGR	LIBRARY	D-6	WOOD, GLASS	7' - 0"	3' - 0"	F-6	H.M.	8		MATCH DISTRICT STANDARD FINISH.

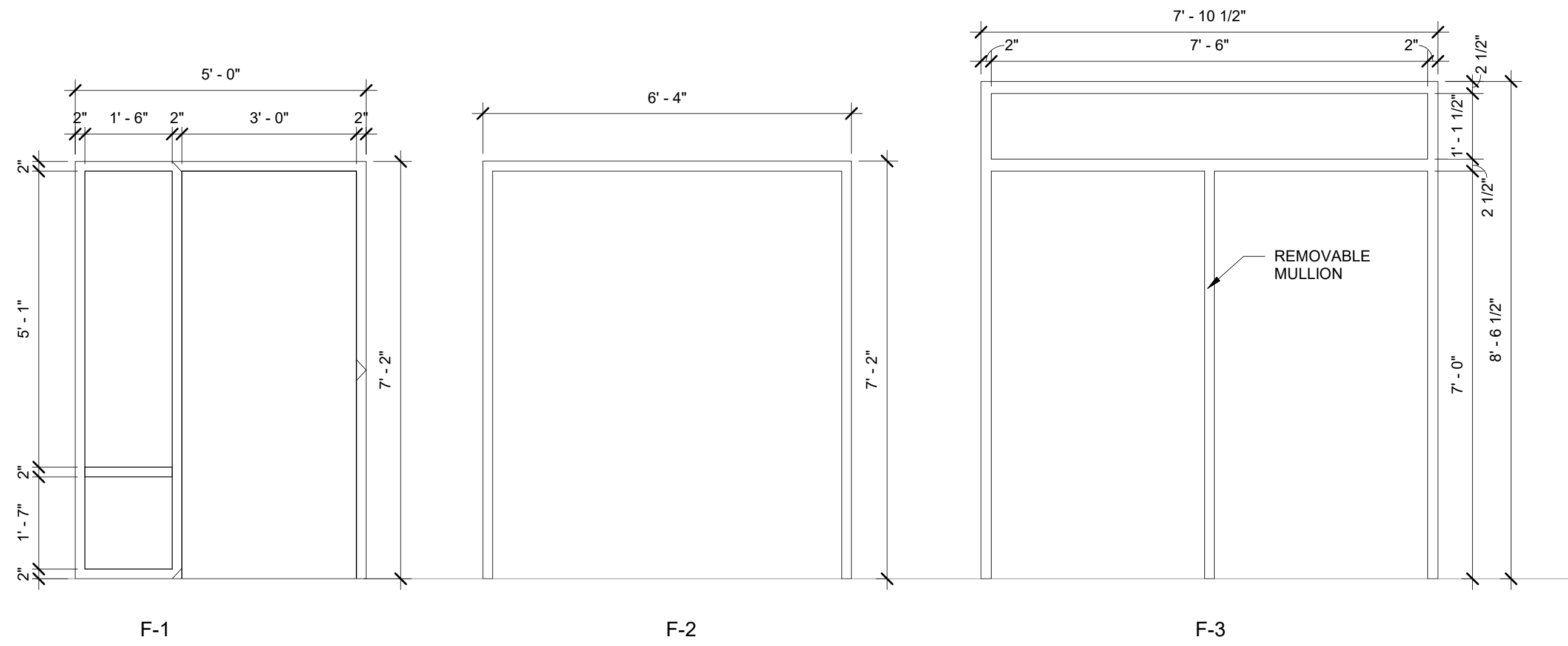

DOOR FRAME TYPES

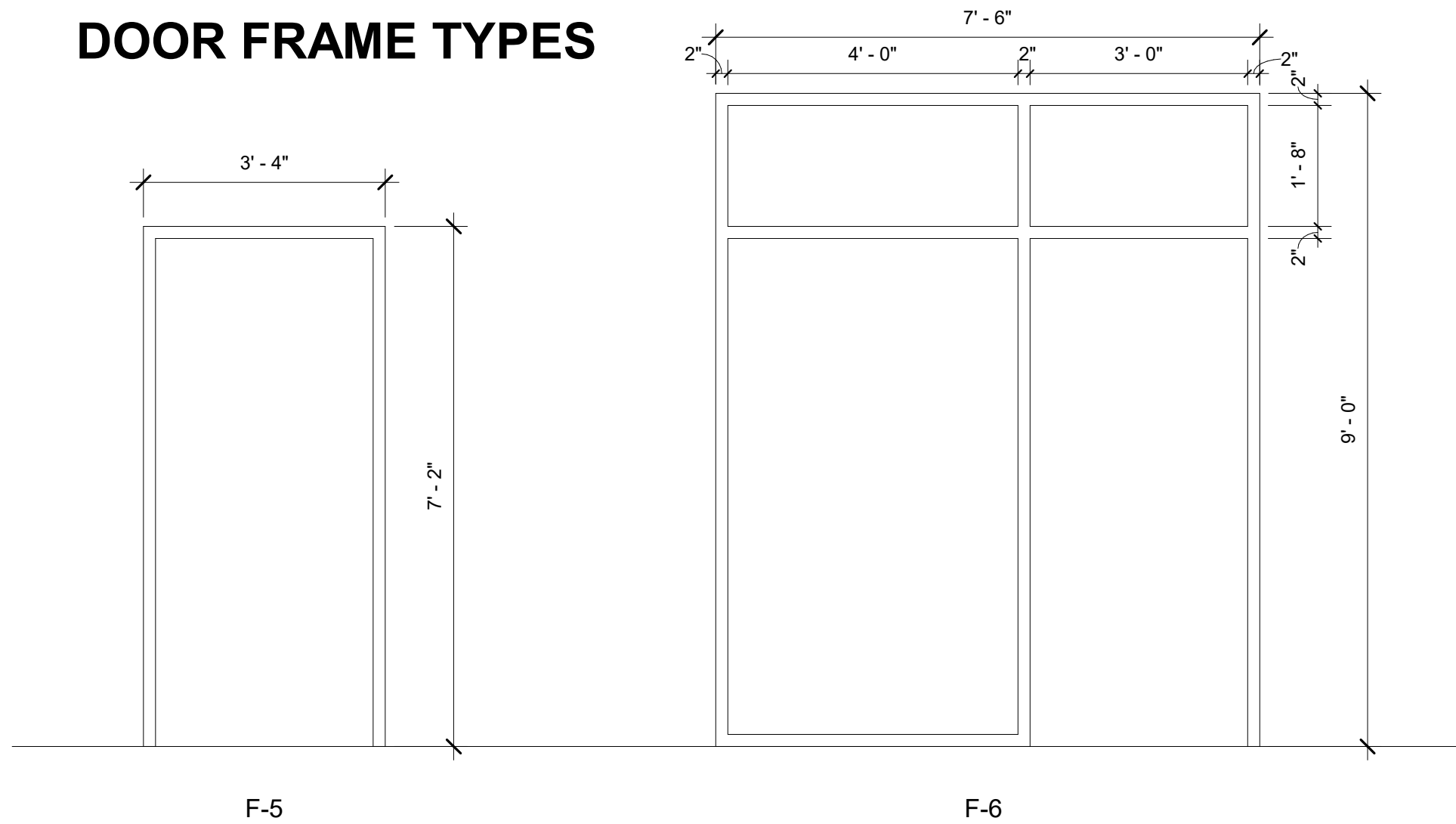

DOOR PANEL TYPES

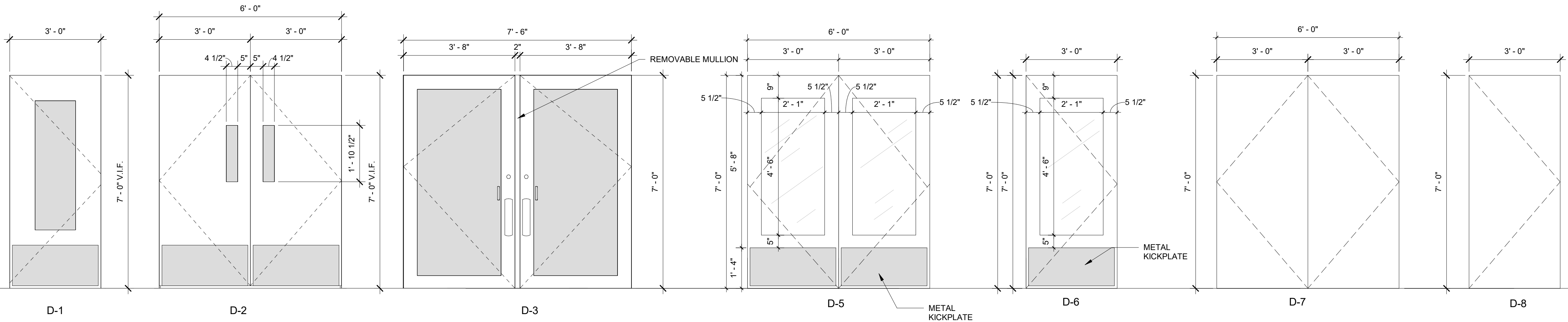

INTERIOR GLAZING TYPES

PROJECT 2INTERIOR GLAZING FOR LIBRARY											
Type Mark	Manufacturer	Model	Operation	Width	Height	Rough Opening	Count	Detail Number	Fire Rating	Area	Comments
aa-1	CRL	487-AR	FIX	7' - 0"	3' - 6"		1		N/A	24 SF	
bb-1	CRL	487-AR	FIX	8' -10"	5' - 0"	EXISTING	1		N/A	44 SF	

PROJECT 1INTERIOR GLAZING SCHEDULE FOR ENTRANCE											
Type Mark	Manufacturer	Model	Operation	Width	Height	Fire Rating	Comments				
cc-1	ARMORTEX	WI-TW-HM-NV	TRANSACTION	5'-6"	4'-5 1/2"		PROVIDE LEVEL 5 OR 7 BALLISTIC GLASS				
dd-1	PIONEER	AS SPECIFIED	FIXED	3'-4"	4'-5 1/2"	45 min	PROVIDE 5/8" SHOOTER ATTACK GLASS				
ee-1	PIONEER	AS SPECIFIED	FIXED	15'-10"	6'-6"	45 min	PROVIDE 5/8" SHOOTER ATTACK GLASS				
ff-1	CORNELL COOKSON	ERC11 MOTOR OP	FIRE SHUTTER	6'-5"	4'-9 1/2"	45 min	CONNECTED TO FIRE ALARM SYSTEM				

PROJECT 2ROLLER WINDOW SHADE SCHEDULE INTERIOR GLAZING						
Type Mark	Count	Opening size H x W	Manufacturer	Fabric 1	Model	Comments
aa-1	1	3' - 6" x 7' - 0"	Hunter Douglas	Sheer Weave 7000 Canyon	RB500	HEAVY DUTY 4" BRACKET SET L WITH FRONT FASCIA COVER DOOR WITH HOLD DOWN PROFILE AND HEM BAR
bb-1	1	5' - 0" x 8' - 10"	Hunter Douglas	Sheer Weave 7000 Canyon	RB500	HEAVY DUTY 4" BRACKET SET L WITH FRONT FASCIA COVER DOOR WITH HOLD DOWN PROFILE AND HEM BAR

PROJECT 2ROLLER WINDOW SHADE SCHEDULE INTERIOR DOORS						
Mark	Count	Opening size H x W	Manufacturer	Fabric1 door	Roller shade model	Comments
114	2	4' - 6" x 2' - 1"	Hunter Douglas	Sheer Weave 7000	RB500	DOOR WITH HOLD DOWN PROFILE AND HEM BAR
114A	1	4' - 6" x 2' - 1"	Hunter Douglas	Sheer Weave 7000	RB500	DOOR WITH HOLD DOWN PROFILE AND HEM BAR
115	1	4' - 6" x 2' - 1"	Hunter Douglas	Sheer Weave 7000	RB500	DOOR WITH HOLD DOWN PROFILE AND HEM BAR
115-B	1	4' - 6" x 2' - 1"	Hunter Douglas	Sheer Weave 7000	RB500	DOOR WITH HOLD DOWN PROFILE AND HEM BAR
118	1	4' - 6" x 2' - 1"	Hunter Douglas	Sheer Weave 7000	RB500	DOOR WITH HOLD DOWN PROFILE AND HEM BAR
119	1	4' - 6" x 2' - 1"	Hunter Douglas	Sheer Weave 7000	RB500	DOOR WITH HOLD DOWN PROFILE AND HEM BAR

PROJECT 1Door Schedule For Entrance												
DOOR NUMBER	FROM ROOM	TO ROOM	DOOR TYPE	DOOR MATERIAL	HEIGHT	WIDTH	FRAME TYPE	FRAME MATERIAL	THRESHOLD	HARDWARE GROUP	FIRE RATING	NOTE
001	SECURE VESTIBULE	EXTERIOR	D-3	ALUM, GLASS	7' - 0"	(2) 3'-8"	CURTAIN WALL	ALUM	TYPE C	10B		1" SHOOTER ATTACK GLASS, WITH REMOVABLE MULLION
002	LOBBY	VESTIBULE	D-3	ALUM., GLASS	7' - 0"	(2) 3'-8"	F-3	H.M.	TYPE B	10B	45 min	5/8" SHOOTER ATTACK GLASS (45 MIN.); PROVIDE SADDLE TYPE B
003	CORRIDOR	CORRIDOR	D-2	METAL, GLASS	7' - 0"	6'-0"	F-2	H.M.		2	90 min	SHOOTER ATTACK GLASS (90 MIN.)
004	LOBBY	SECURITY	D-1	WOOD, GLASS	7' - 0"	3'-0"	F-1	H.M.	TYPE B	9	45 min	5/8" SHOOTER ATTACK GLASS (45 MIN.); PROVIDE SADDLE TYPE B

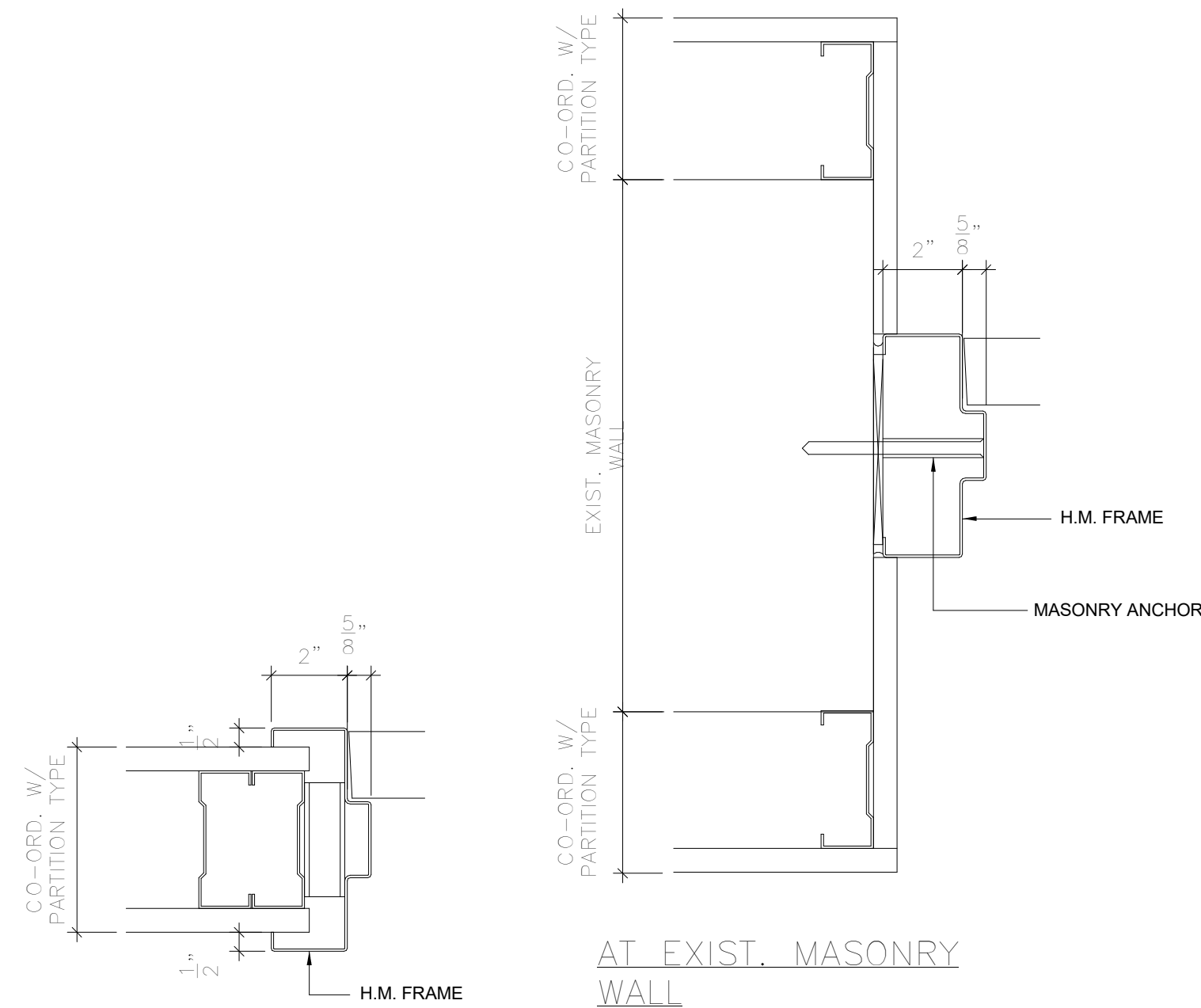

JAMB DETAILS

SCALE: 3/8"=1'-0"

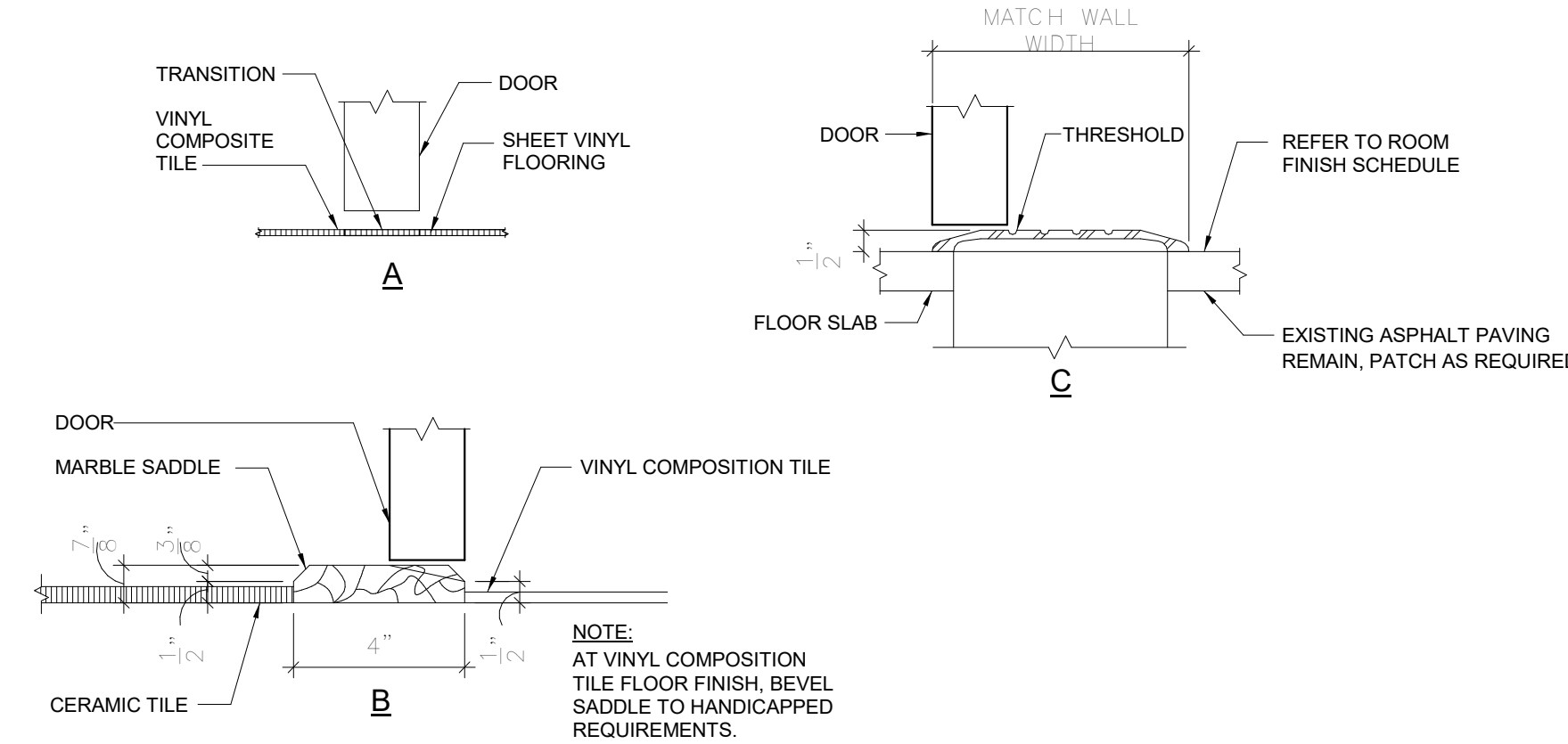

SADDLE DETAILS

SCALE: 3/8"=1'-0"

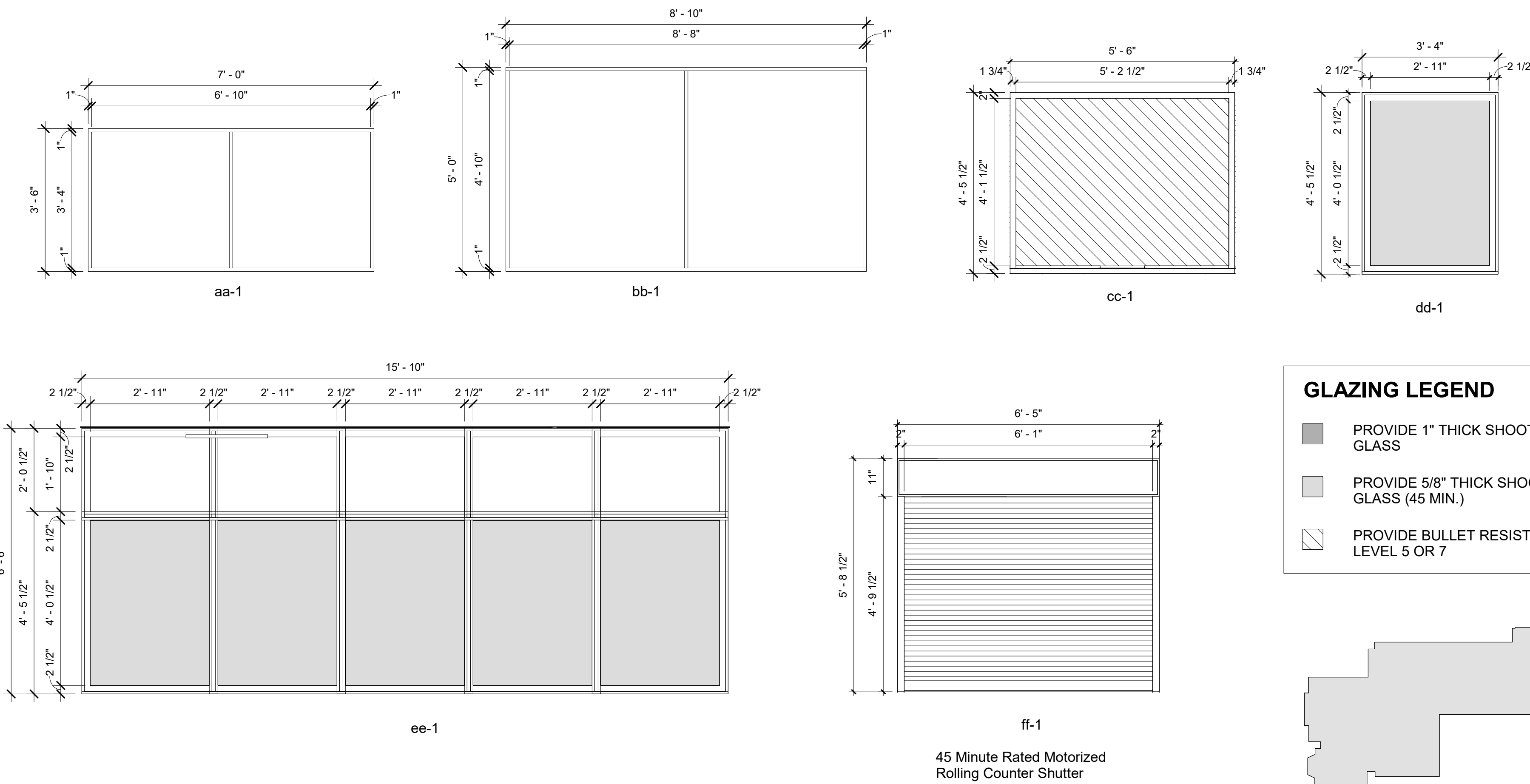

GLAZING LEGEND

- PROVIDE 1" THICK SHOOTER ATTACK GLASS
- PROVIDE 5/8" THICK SHOOTER ATTACK GLASS (45 MIN.)
- PROVIDE BULLET RESISTANT GLASS LEVEL 5 OR 7

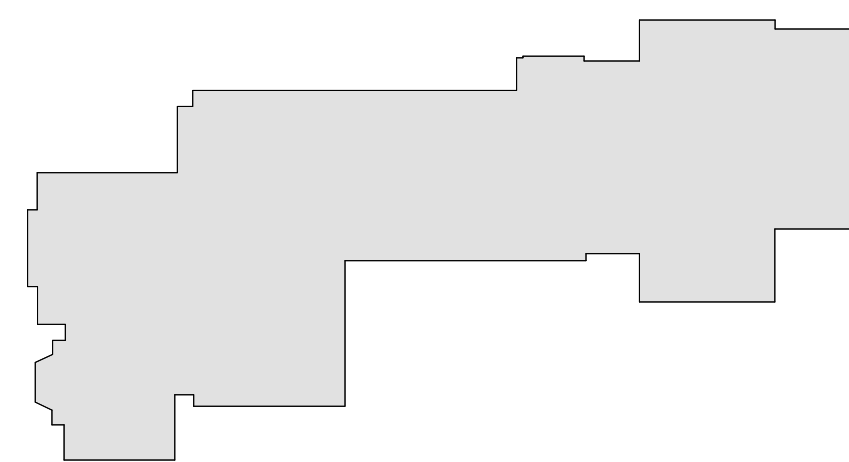

MILTON KEY PLAN

1" = 80'

Revision Schedule		
No.	Description	Date
1	SED SUBMISSION	09-15-2020
3	ISSUED FOR BID	01-19-2021

Geddis Architects

Architecture. Planning. Interiors

71 Old Post Road
P.O. Box 1020
Southport, CT 06890
(203) 256-8700

Fielding International

Transforming Education by Design

259 Water Street Suite 1L
Warren , RI 02885 USA
+1 401-289-2789

bga

BARILE GALLAGHER & ASSOCIATES

CONSULTING ENGINEERS
39 MARBLE AVE. PLEASANTVILLE, NY 10570
914.328.6060 GENERAL@BGA-ENG.COM www.BGA-ENG.COM

Construction Manager
SAVIN ENGINEERS, P.C.
3 Campus Drive
Pleasantville, NY 10570
914-769-3200

Structural Engineer
ODEH ENGINEERS
1223 Mineral Spring Ave
North Providence, RI 02904
401-724-1771

Civil Engineer
WESTON & SAMPSON
1 Winners Circle, Suite 130
Albany, NY 12205
518-463-4400

Roof Consultant
WATSKY ASSOCIATES INC.
20 Madison Ave
Valhalla, NY 10595
914-948-3450

Acoustic Consultant
DP DESIGN
12 Cold Spring Street
Providence, RI
401-861-3218

AV Consultant
CAVANAUGH TOCCI
327 F Boston Post Road
Sudbury, MA 01776-3027
978-443-7871

SED#: 6618-0001-0002-015

PROJECT

Rye City Schools

555 Theodore Fremd Ave, Suite B-101

Milton Elementary School

12 Hewlett St, Rye, NY 10580

DOOR & WINDOW TYPES & SCHEDULES

PROJECTS 1 & 2

SEAL & SIGNATURE	DATE: 01/19/2021
	PROJECT No: 9200
	DRAWING BY: Author
	CHK BY: Checker
	DWG No: A2-601

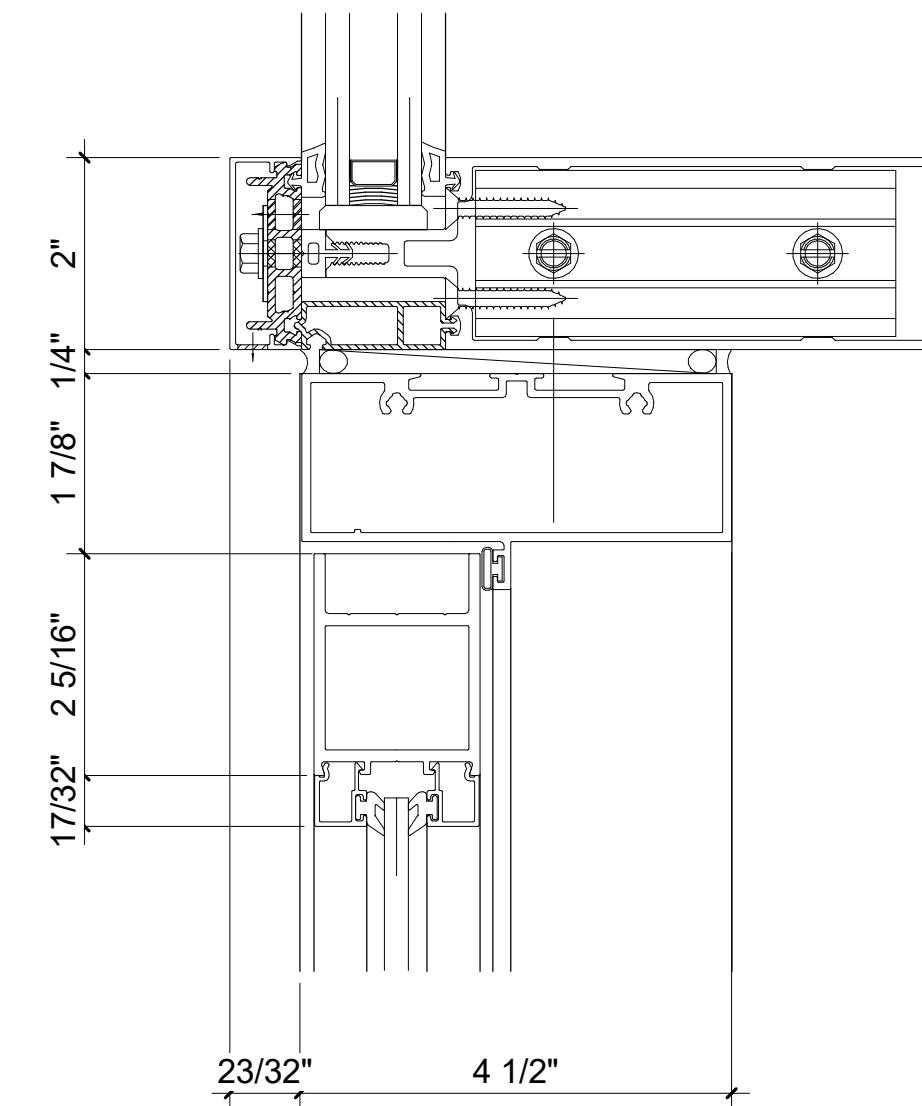
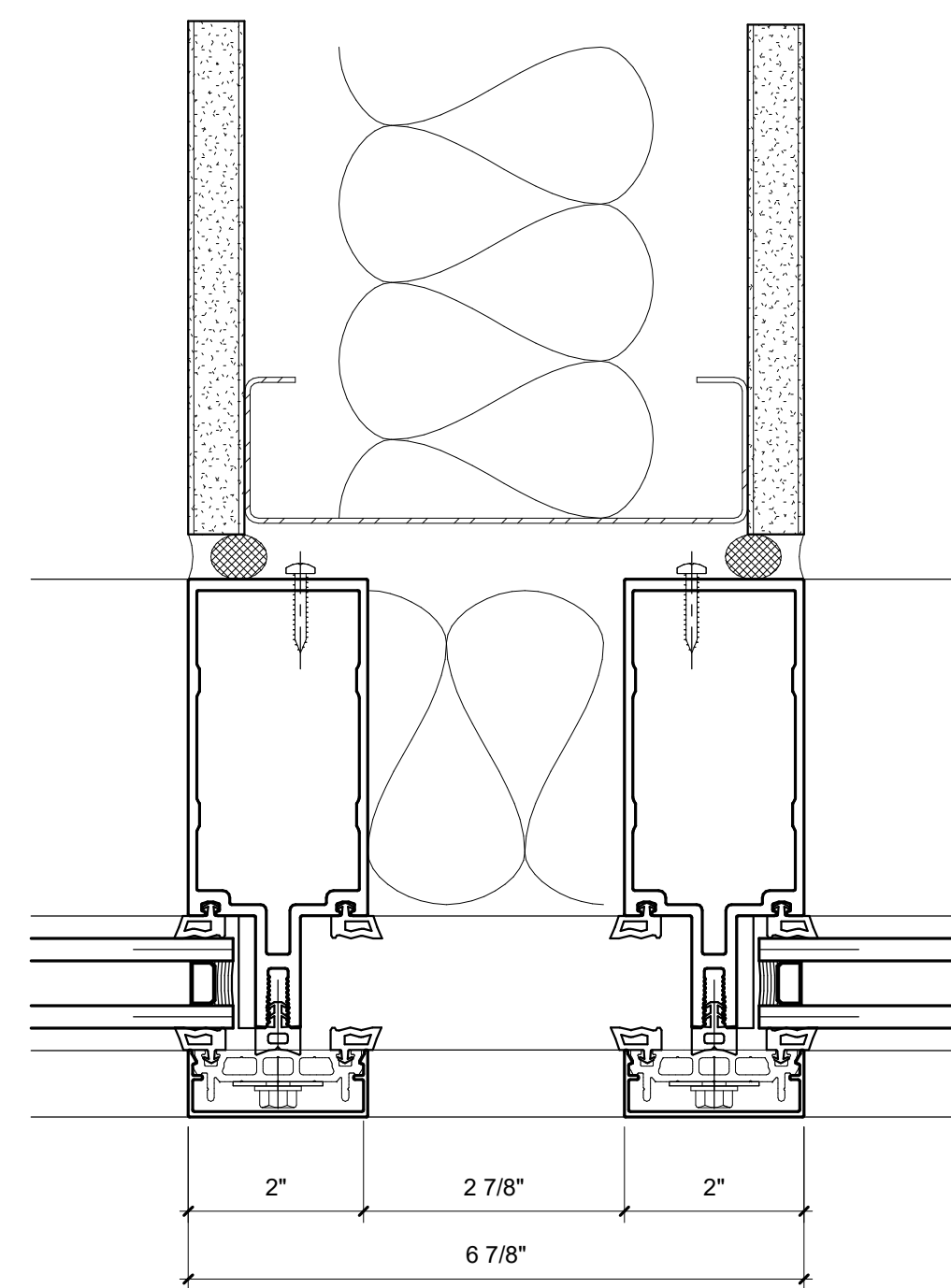
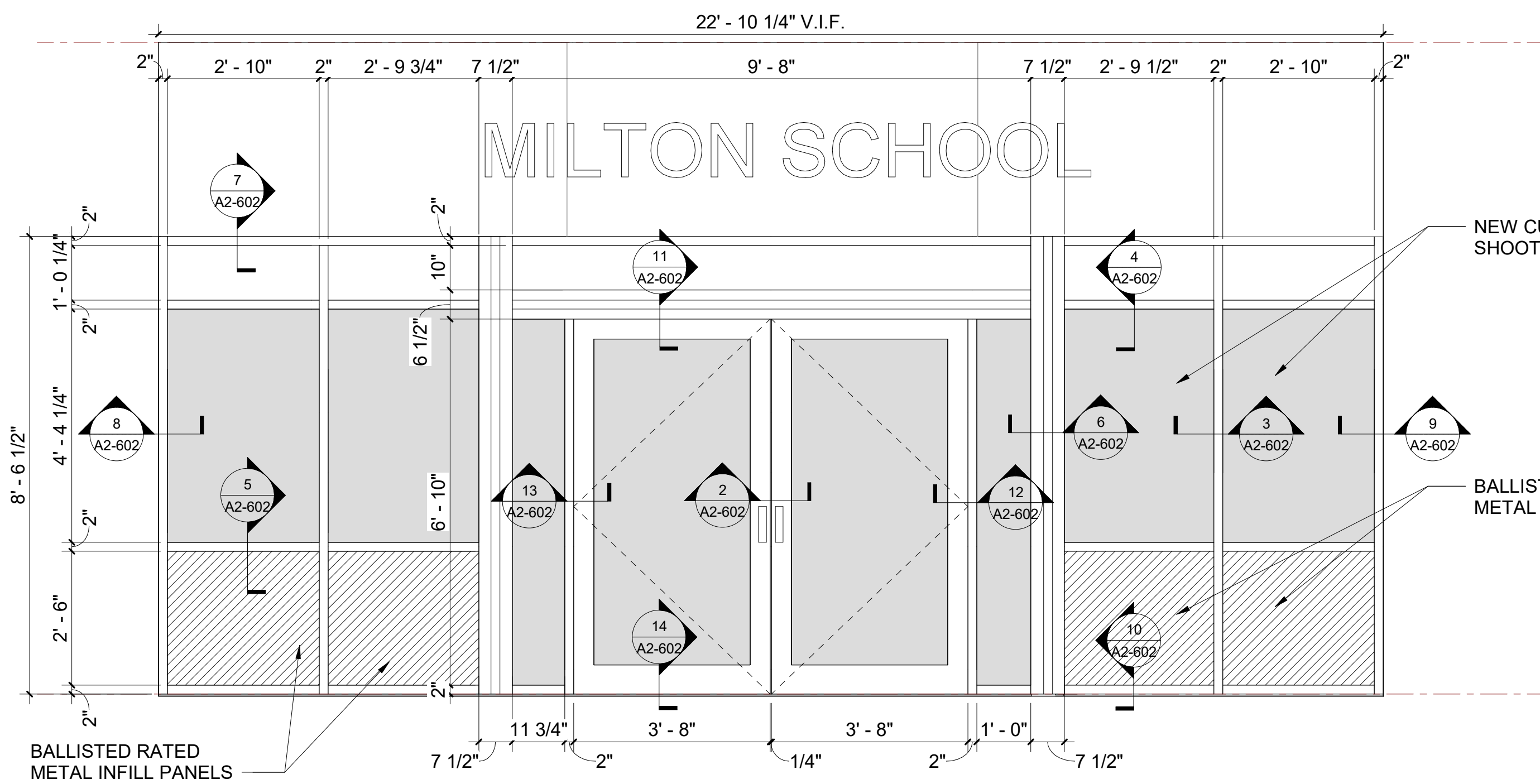

1 Entrance Curtain Wall Elevation

SCALE: 1/2" = 1'-0"

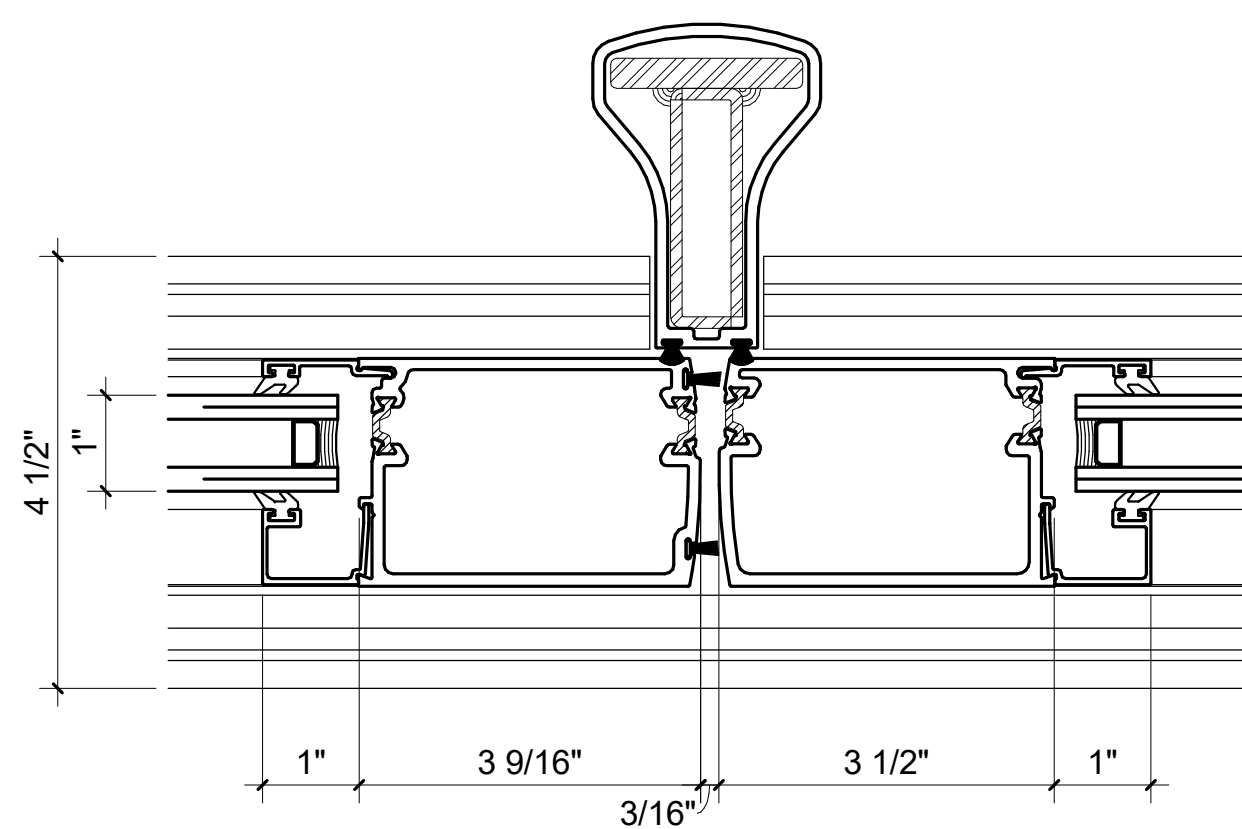

2 Removable Door Mullion

SCALE: 6" = 1'-0"

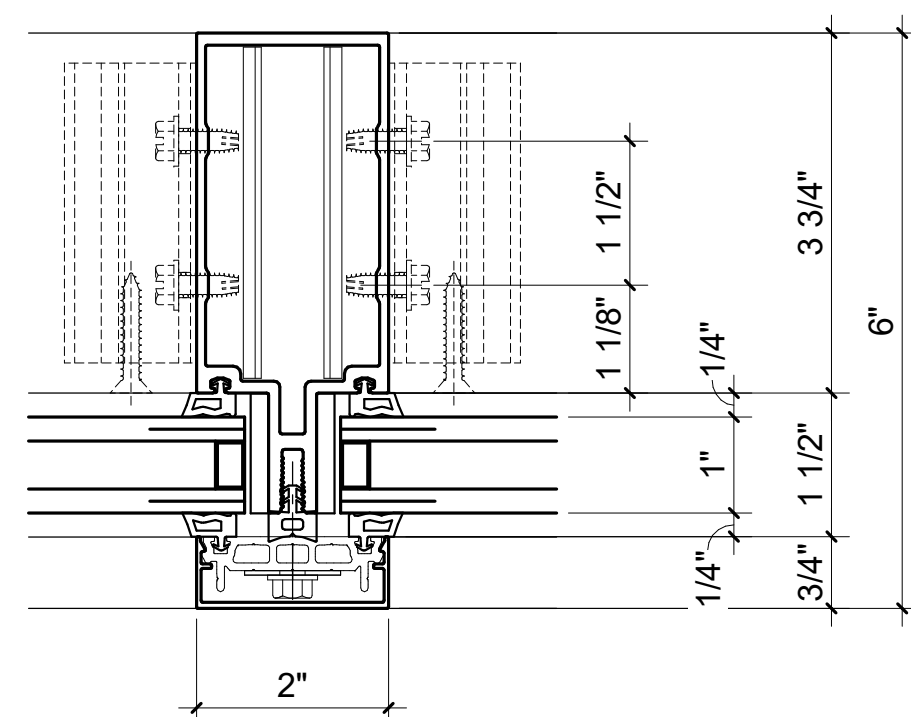

3 Vertical Mullion Detail

SCALE: 6" = 1'-0"

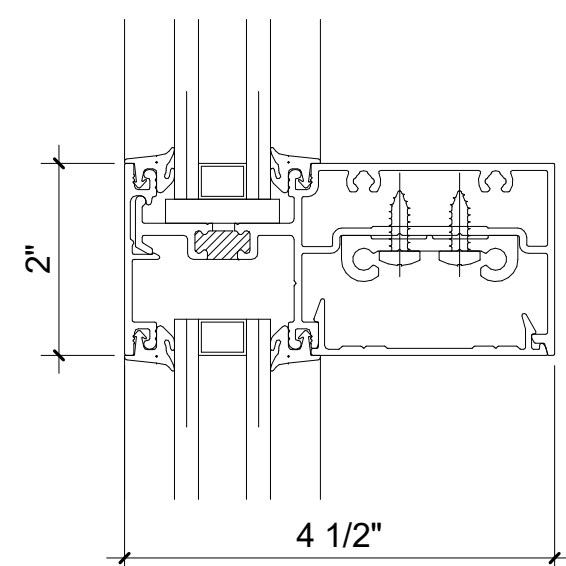

4 Horizontal Mullion Detail

SCALE: 6" = 1'-0"

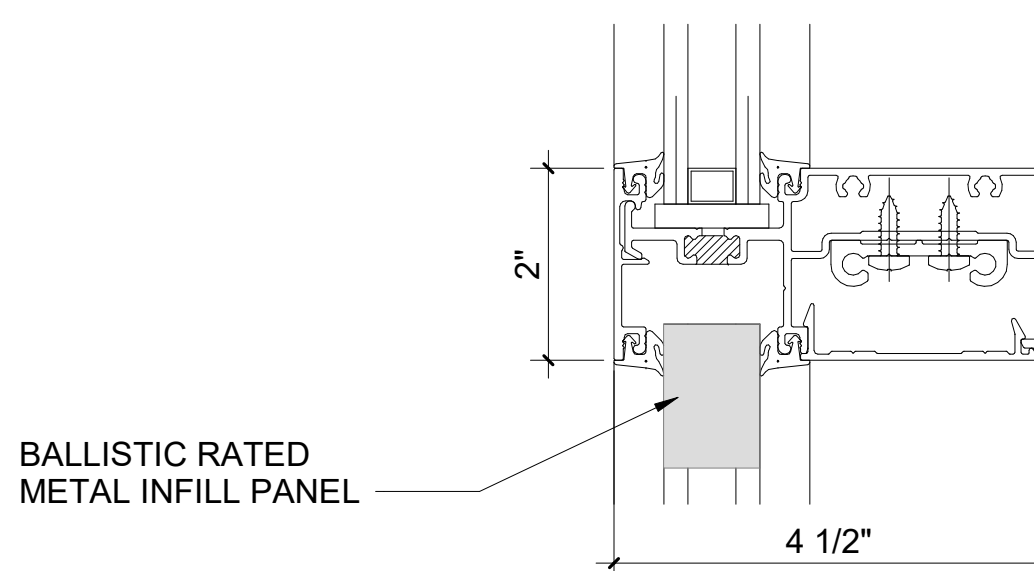

5 Horizontal Mullion Detail at Infill Panel

SCALE: 6" = 1'-0"

6 Mullion at Wall Connection Detail

SCALE: 6" = 1'-0"

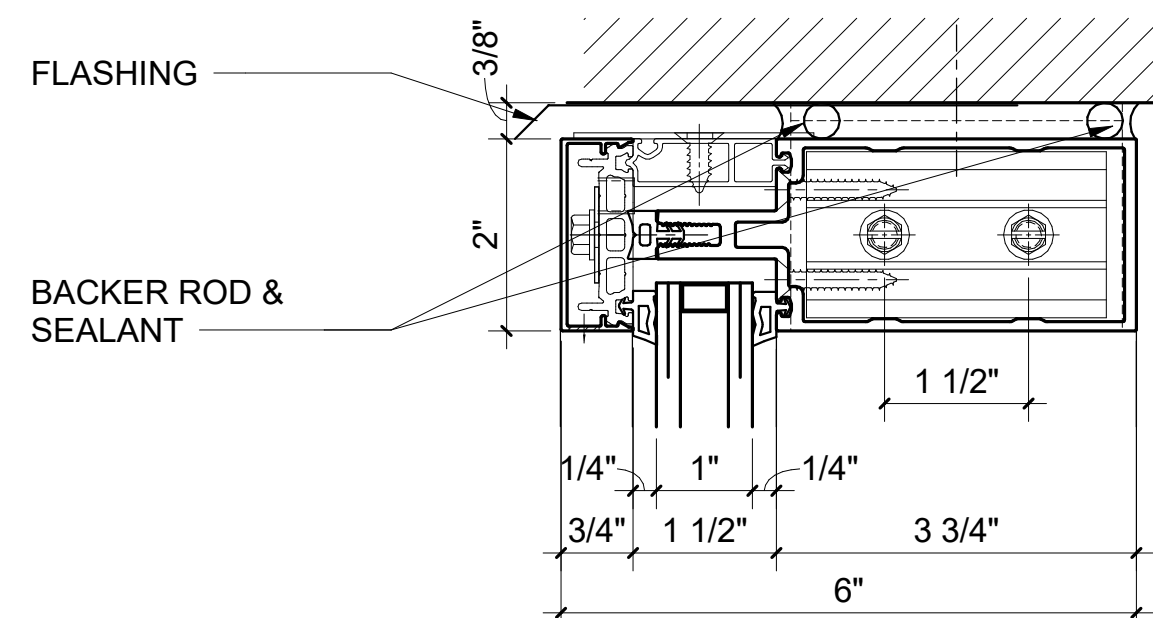

7 Curtain Wall Head Detail

SCALE: 6" = 1'-0"

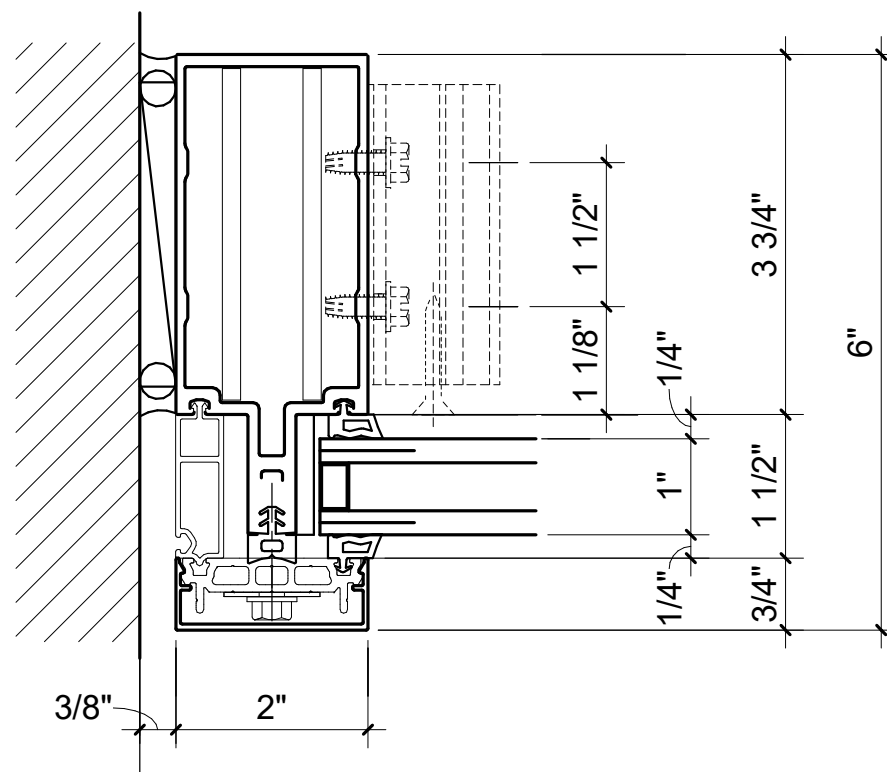

8 Sidelite/ Transom Left Jamb Detail

SCALE: 6" = 1'-0"

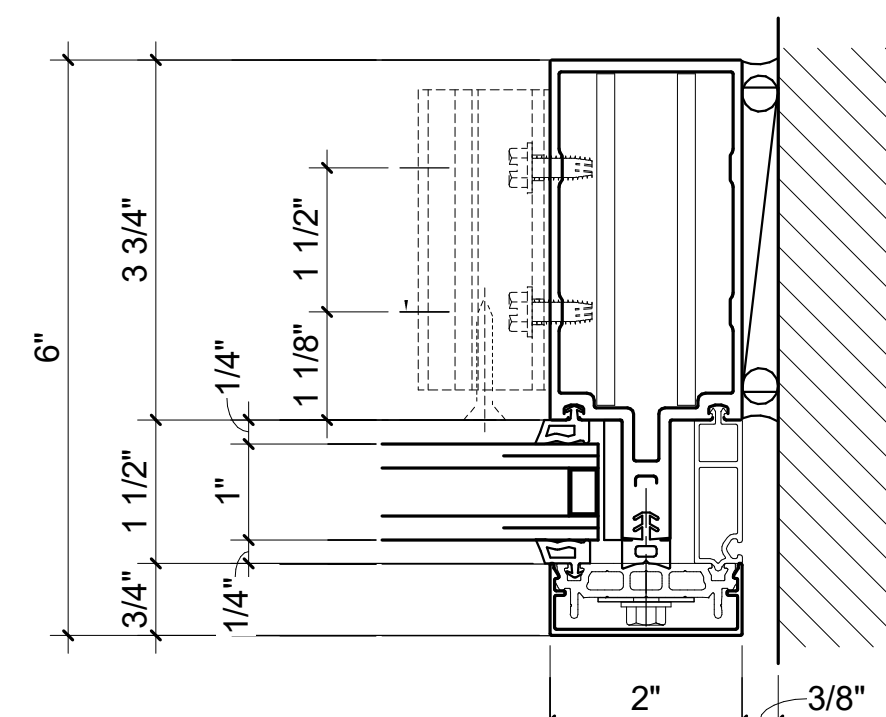

9 Sidelite/ Transom Right Jamb Detail

SCALE: 6" = 1'-0"

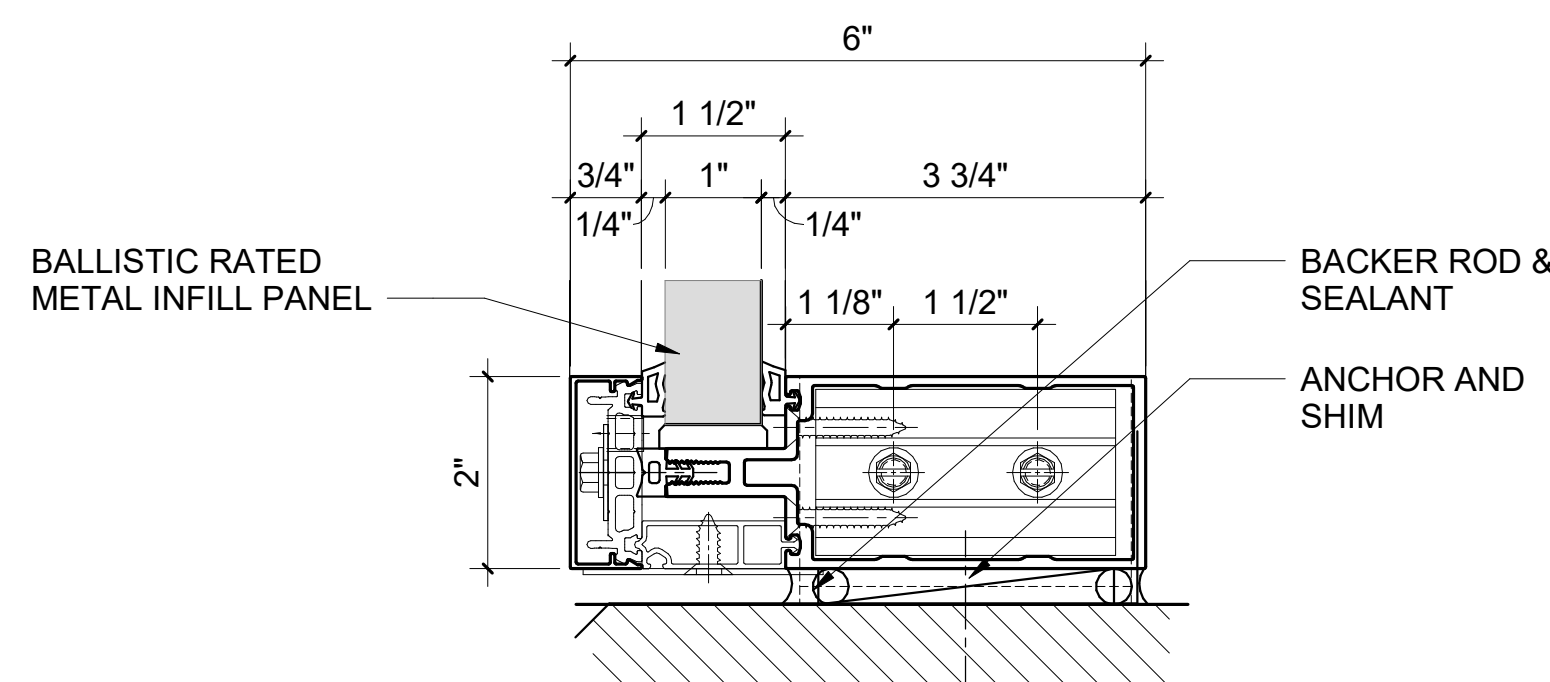

10 Curtain Wall Sill Detail

SCALE: 6" = 1'-0"

11 Door Head with Transom Sill detail

SCALE: 6" = 1'-0"

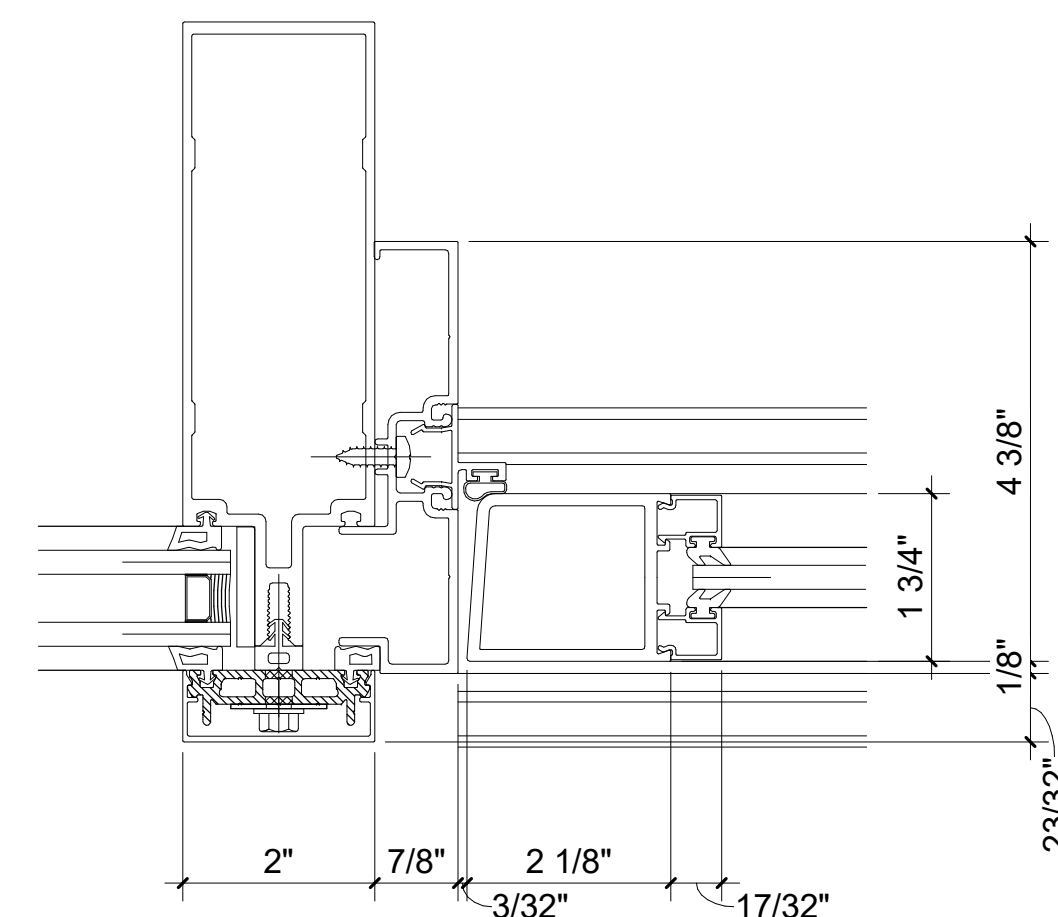

12 Left Door Jamb with Sidelite Detail

SCALE: 6" = 1'-0"

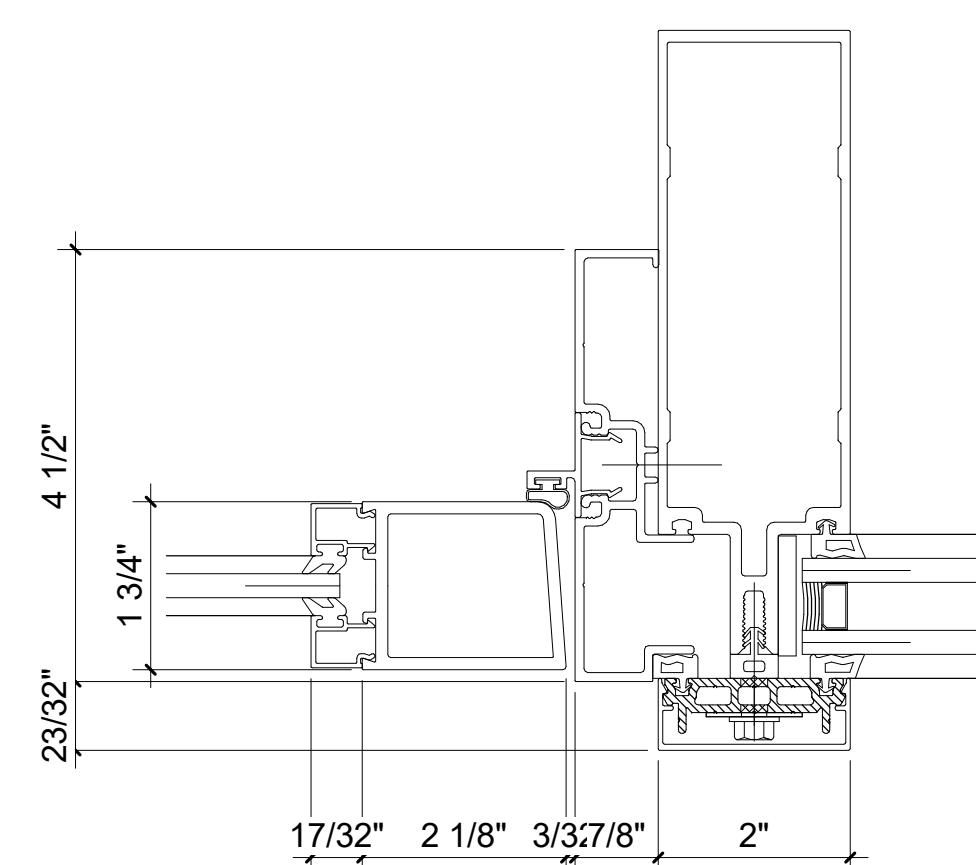

13 Right Door Jamb with Sidelite Detail

SCALE: 6" = 1'-0"

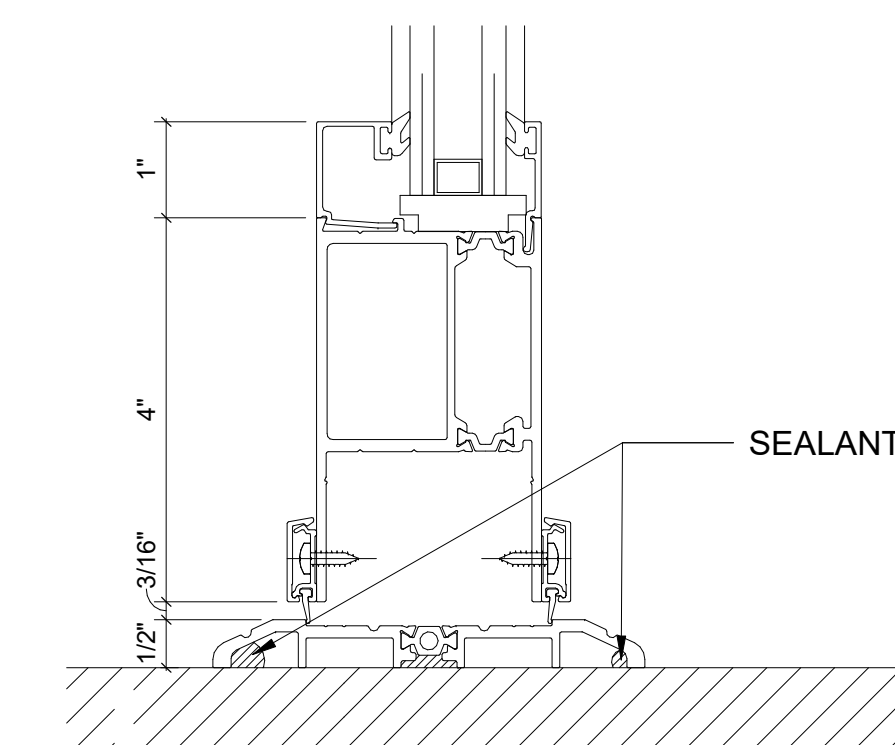

14 Door Bottom Rail Detail

SCALE: 6" = 1'-0"

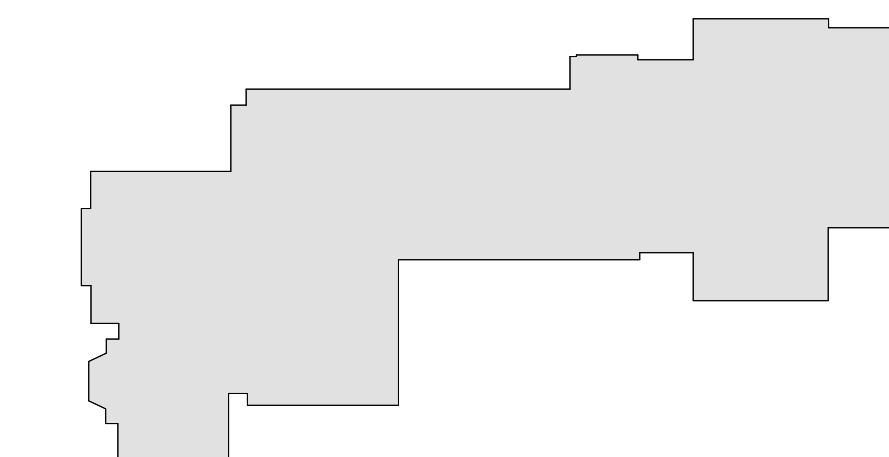

MILTON KEY PLAN

1" = 80'



Revision Schedule		
No.	Description	Date
1	SED SUBMISSION	09-15-2020
3	ISSUED FOR BID	01-19-2021

Geddis
Architects

Architecture. Planning. Interiors

71 Old Post Road
P.O. Box 1020
Southport, CT 06890
(203) 256-8700

Fielding
International

Transforming Education by Design

259 Water Street Suite 1L
Warren, RI 02885 USA
+1 401-289-2789

bga

BARILE GALLAGHER & ASSOCIATES

CONSULTING ENGINEERS
39 MARBLE AVE. PLEASANTVILLE, NY 10570
914.328.6060 GENERAL@BGA-ENG.com www.BGA-ENG.com

Construction Manager
SAVIN ENGINEERS, P.C.
3 Campus Drive
Pleasantville, NY 10570
914-769-3200

Structural Engineer
ODEH ENGINEERS
1223 Mineral Spring Ave
North Providence, RI 02904
401-724-1771

Civil Engineer
WESTON & SAMPSON
1 Winners Circle, Suite 130
Albany, NY 12205
518-463-4400

Roof Consultant
WATSKY ASSOCIATES INC.
20 Madison Ave
Valhalla, NY 10595
914-948-3450

Acoustic Consultant
DP DESIGN
12 Cold Spring Street
Providence, RI
401-861-3218

AV Consultant
CAVANAUGH TOCCI
327 F Boston Post Road
Sudbury, MA 01776-3027
978-443-7871

SED#: 6618-0001-0002-015

PROJECT

Rye City Schools

555 Theodore Fremd Ave, Suite B-101

Milton Elementary School

12 Hewlett St, Rye, NY 10580

CURTAIN WALL AND
ENTRANCE DOOR DETAILS

PROJECT 1













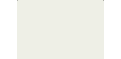





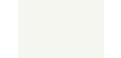



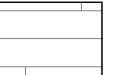



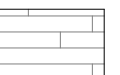







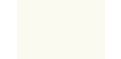

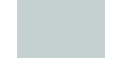





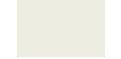







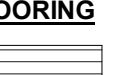

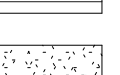

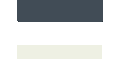

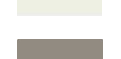



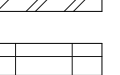





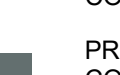

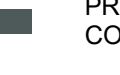







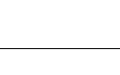

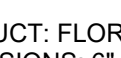

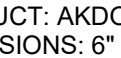







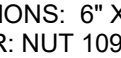







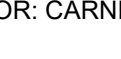

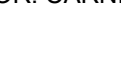
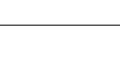



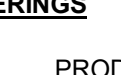

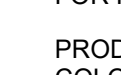
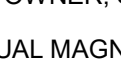

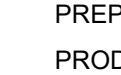
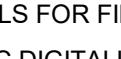
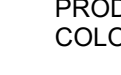



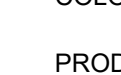
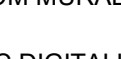

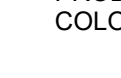
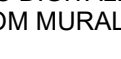
SEAL & SIGNATURE DATE: 01/19/2021

PROJECT No: 9200

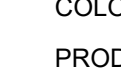
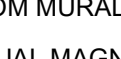
DRAWING BY: Author

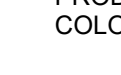
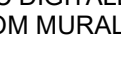
CHK BY: Checker

DWG No: A2-602

FINISH LEGEND	
FLOORS	WALLS
FLOOR TILE	PAINT
FT - 1   PRODUCT: FLORIM BASALTINE PORCELAIN TILE DIMENSIONS: 12" X 12" TILE BY FLORIM COLOR: LIGHT GREY 1096207 WITH GRIP FINISH	PT - 1  PRODUCT: BENJAMIN MOORE SPEC 500 COLOR: VANILLA MILKSHAKE OC-59
FT - 2   PRODUCT: FLORIM BASALTINE PORCELAIN TILE DIMENSIONS: 12" X 12" TILE BY FLORIM COLOR: NUT 1096206 WITH GRIP FINISH	PT-2  PRODUCT: BENJAMIN MOORE SPEC 500 COLOR: METROPOLITAN AF-690
FT - 3   PRODUCT: AKDO GAJA PORCELAIN TILE DIMENSIONS: 12" X 24" COLOR: GRAY (TEXTURED) P02412-1224T0	PT - 3  PRODUCT: BENJAMIN MOORE SPEC 500 COLOR: WHITE HERON OC-57
SHEET VINYL	PT - 4  PRODUCT: BENJAMIN MOORE SPEC 500 COLOR: BLUE HYDRANGEA 2062-60
SV-1   PRODUCT: GERFLOR SPORT FLOORING STYLE: TARAFLX MULTI-USE 6.2 COLOR: 8640 WOOD BLACK	PT - 5  PRODUCT: BENJAMIN MOORE SPEC 500 COLOR: BLUE DAISY 2062-40
SV-2   PRODUCT: ALTRO SHEET FLOORING STYLE: WOOD COMFORT (2.65 MM -WEAR LAYER .7 MM) COLOR: TOWER OAK COMFORT V5MC2816	PT - 6  PRODUCT: BENJAMIN MOORE SPEC 500 COLOR: POTPOURRI GREEN 2029-50
LUXURY VINYL TILE - PLANK FLOORING	PT - 7  PRODUCT: BENJAMIN MOORE SPEC 500 COLOR: STEM GREEN 2029-40
LVT - 1   PRODUCT: SHAW SOLITUDE LUXURY VINYL TILE DIMENSIONS: 6" x 48" COLOR: 48B16 FAWN SHAW 4100 ADHESIVE	PT - 8  PRODUCT: BENJAMIN MOORE SPEC 500 COLOR: TURQUOISE POWDER 2057-50
LVT - 2   PRODUCT: SHAW CONTRACT COMPOUND STYLE: INSPIRE 5.0mm 4120V DIMENSIONS: 24" X 24" COLOR: NUANCE 06515 INSTALL PATTERN: ASHLAR	PT - 9  PRODUCT: BENJAMIN MOORE SPEC 500 COLOR: HALE NAVY HC-154
LVT - 3   PRODUCT: SHAW CONTRACT SOLITUDE LVT DIMENSIONS: 6" x 48" COLOR: NATURAL	PT - 10  PRODUCT: BENJAMIN MOORE SPEC 500 COLOR: SIMPLY WHITE 2143-70
LVT - 4   PRODUCT: SHAW CONTRACT SOLITUDE LVT DIMENSIONS: 6" x 48" COLOR: COTTONWOOD	PT - 11  PRODUCT: BENJAMIN MOORE SPEC 500 COLOR: PALACE PEARL CW-650
LVT - 5   PRODUCT: SHAW CONTRACT SOLITUDE LVT DIMENSIONS: 6" x 48" COLOR: FRENCH GREY	PT - 12  PRODUCT: BENJAMIN MOORE SPEC 500 COLOR: NOCTURNAL GRAY 2135-30
LVT - 6   PRODUCT: SHAW CONTRACT COVE LVT 0927V DIMENSIONS: 6" x 48" COLOR: WASH	PT - 13  PRODUCT: BENJAMIN MOORE SPEC 500 COLOR: DUNE WHITE 968
LVT - 7   PRODUCT: SHAW CONTRACT COVE LVT 0927V DIMENSIONS: 6" x 48" COLOR: GRAZE	PT - 14  PRODUCT: BENJAMIN MOORE SPEC 500 COLOR: WOODLAWN BLUE HC-147
LVT - 8   PRODUCT: SHAW CONTRACT COVE LVT 0927V DIMENSIONS: 6" x 48" COLOR: JADE	PT - 15  PRODUCT: BENJAMIN MOORE SPEC 500 COLOR: CRYSTALLINE AF-485
RUBBER FLOORING	PT - 16  PRODUCT: BENJAMIN MOORE SPEC 500 COLOR: POLO BLUE 2062-10
RB - 1   PRODUCT: NORA GRANO 3.5MM RUBBER TILE DIMENSIONS: 39.53" X 39.53" COLOR: 5320 SASSAFRAS	PT - 17  PRODUCT: BENJAMIN MOORE SPEC 500 COLOR: NEW HOPE GRAY 2130-50
RB - 2   PRODUCT: TARKETT RUBBER SOLID COLOR DIMENSIONS: 24" x 24" TILE COLOR/TEXTURE: 58 WINDSOR BLUE/RET SMOOTH	PT - 18  PRODUCT: BENJAMIN MOORE SPEC 500 COLOR: BLUE NOTE 2129-30
RB - 3   PRODUCT: TARKETT RUBBER SOLID COLOR DIMENSIONS: 24" x 24" TILE COLOR/TEXTURE: 59 HEATHER GREEN/RET SMOOTH	PT - 19  PRODUCT: BENJAMIN MOORE SPEC 500 COLOR: HARWOOD PUTTY CW-5
RB - 4   PRODUCT: TARKETT RUBBER SOLID COLOR DIMENSIONS: 24" x 24" TILE COLOR/TEXTURE: 192 TIDE WATER/LES LINEN	PT - 20  PRODUCT: BENJAMIN MOORE SPEC 500 COLOR: CASTLE GATE CSP-75
RB - 5   PRODUCT: NORA GRANO 3.5MM RUBBER TILE DIMENSIONS: 39.53" X 39.53" COLOR: 5303 FRANKINCENSE	PT - 21  PRODUCT: BENJAMIN MOORE SPEC 500 COLOR: PICKET FENCE CSP-370
WALL BASE	PT - 22  PRODUCT: BENJAMIN MOORE SPEC 500 COLOR: SILHOUETTE AF-655
WB-1   PRODUCT: ROPPE PINNACLE RUBBER BASE DIMENSIONS: 6" HIGH STANDARD NOSE COLOR: DOLPHIN 129	PT - 23  PRODUCT: BENJAMIN MOORE SPEC 500 COLOR: BEACON GRAY -- 2128-60
WB-2   PRODUCT: TARKETT BASEWORKS 6" RUBBER BASE (TYPE TS) COLOR: STORM CLOUD 71	WALL TILE
WB-3   PRODUCT: TARKETT BASEWORKS 6" RUBBER BASE (TYPE TS) COLOR: HARBOUR 72	WT - 1   PRODUCT: FLORIM BASALTINE PORCELAIN TILE DIMENSIONS: 12" X 24" TILE BY FLORIM COLOR: LIGHT GREY 1096219
WB-4   PRODUCT: TARKETT BASEWORKS 6" RUBBER BASE (TYPE TS) COLOR: BLUE INTENSITY TB1	WT - 2   PRODUCT: FLORIM BASALTINE PORCELAIN TILE DIMENSIONS: 6" X 24" TILE BY FLORIM COLOR: NUT 1096216
WB-5   PRODUCT: TARKETT BASEWORKS 6" RUBBER BASE (TYPE TS) COLOR: PEPPER CORN TB1	WT - 3   PRODUCT: FLORIM BASALTINE PORCELAIN TILE DIMENSIONS: 6" X 24" TILE BY FLORIM COLOR: LIGHT GREY 1096217
SURFACES	WT - 4   PRODUCT: AKDO GAJA PORCELAIN TILE DIMENSIONS: 6" X 12" COLOR: GRAY (TEXTURED) P02412-1224T0
SOLID SURFACE COUNTERTOP	WALL TILE BASE
SS - 1   PRODUCT: WILSONART SOLID SURFACE COLOR: ARCTIC MELANGE #9070ML	WTB - 1   PRODUCT: FLORIM BASALTINE COVE BASE TILE DIMENSIONS: 6" X 12" COLOR: NUT 1096227
SS - 2   PRODUCT: CORIAN SOLID SURFACE COLOR: SILVER BIRCH	WTB - 2   PRODUCT: AKDO GAJA PORCELAIN COVE BASE TILE DIMENSIONS: 6" X 12" COLOR: GRAY (TEXTURED) P02412-1224T0
PLASTIC LAMINATE	WALL PANELS
PL - 1   PRODUCT: WILSONART PLASTIC LAMINATE COLOR: DAINTREE #6235K-05	WP-1   PRODUCT: TECTUM FABRIC WALLS BEVELED EDGE COLOR: CARNEGIE XOREL METEOR 6427 739
PL - 2   PRODUCT: WILSONART PREMIUM LAMINATE COLOR: BLOND ECHO 7539K-18 LINEARITY FINISH	WP-2   PRODUCT: TECTUM FABRIC WALLS BEVELED EDGE COLOR: CARNEGIE XOREL METEOR 6427 733
CUSTOM FURNITURE FINISHES	WP-3   PRODUCT: TECTUM FABRIC WALLS BEVELED EDGE COLOR: CARNEGIE XOREL METEOR 6427 733
PLYFF-1   PRODUCT: 18mm PRE-FINISHED BALTIC BIRCH PLYWOOD WITH CLEAR, NON-YELLOWING UV FINISH; EXPOSED EDGES, SANDED SMOOTH AND CLEAR FINISHED. PROVIDE SAMPLE TO ARCHITECT FOR APPROVAL. FINISH FOR CUSTOM FURNITURE BY OWNER, LISTED FOR REFERENCE ONLY.	WALL COVERINGS
PLYFF-2   PRODUCT: 18mm PRE-FINISHED BALTIC BIRCH PLYWOOD with WILSONART 1573 MARKERBOARD FROSTY WHITE PLASTIC LAMINATE on TAG SIDE; CLEAR, NON-YELLOWING UV FINISH on OPPOSITE SIDE; EXPOSED EDGES, SANDED SMOOTH AND CLEAR FINISHED. PROVIDE SAMPLE TO ARCHITECT FOR APPROVAL. FINISH FOR CUSTOM FURNITURE BY OWNER, LISTED FOR REFERENCE ONLY.	WLC-1   PRODUCT: VISUAL MAGNETICS ASTRO DRY ERASE WALLCOVERING COLOR: WHITE. FURNISHED AND INSTALLED BY THE OWNER; GC TO PREPARE WALLS FOR FINISH BY OWNER, SEE SPECS
GLASS FILMS	WLC-2   PRODUCT: VISUAL MAGNETICS ASTRO HUE DRY ERASE WALLCOVERING COLOR: CUSTOM MURAL DESIGN. FURNISHED AND INSTALLED BY THE OWNER; GC TO PREPARE WALLS FOR FINISH BY OWNER, SEE SPECS
FLM-1   PRODUCT: DECORATIVE FILMS SOLYX SX-5037 SAMBE	WLC-3   PRODUCT: MDC DIGITALLY PRINTED TYPE II VINYL WALLCOVERING COLOR: CUSTOM MURAL DESIGN FURNISHED AND INSTALLED BY THE OWNER
GROUT	WLC-4   PRODUCT: MDC DIGITALLY PRINTED TYPE II VINYL WALLCOVERING COLOR: CUSTOM MURAL DESIGN FURNISHED AND INSTALLED BY THE OWNER
GT-1   PRODUCT: SPECTRALOCK PRO COLOR: RAVEN 45	WLC-5   PRODUCT: MDC DIGITALLY PRINTED TYPE II VINYL WALLCOVERING COLOR: CUSTOM MURAL DESIGN FURNISHED AND INSTALLED BY THE OWNER
	WLC-6   PRODUCT: MDC DIGITALLY PRINTED TYPE II VINYL WALLCOVERING COLOR: CUSTOM MURAL DESIGN FURNISHED AND INSTALLED BY THE OWNER
	WLC-7   PRODUCT: MDC DIGITALLY PRINTED TYPE II VINYL WALLCOVERING COLOR: CUSTOM MURAL DESIGN FURNISHED AND INSTALLED BY THE OWNER
	WLC-8   PRODUCT: MDC DIGITALLY PRINTED TYPE II VINYL WALLCOVERING COLOR: CUSTOM MURAL DESIGN FURNISHED AND INSTALLED BY THE OWNER
	WLC-9   PRODUCT: MDC DIGITALLY PRINTED TYPE II VINYL WALLCOVERING COLOR: CUSTOM MURAL DESIGN FURNISHED AND INSTALLED BY THE OWNER
	WLC-10   PRODUCT: MDC DIGITALLY PRINTED TYPE II VINYL WALLCOVERING COLOR: CUSTOM MURAL DESIGN FURNISHED AND INSTALLED BY THE OWNER
	WLC-11   PRODUCT: MDC DIGITALLY PRINTED TYPE II VINYL WALLCOVERING COLOR: CUSTOM MURAL DESIGN FURNISHED AND INSTALLED BY THE OWNER
	WLC-12   PRODUCT: VISUAL MAGNETICS ASTRO HUE DRY ERASE WALLCOVERING COLOR: CUSTOM MURAL DESIGN FURNISHED AND INSTALLED BY THE OWNER; GC TO PREPARE WALLS FOR FINISH BY OWNER, SEE SPECS
	WLC-13   PRODUCT: MDC DIGITALLY PRINTED TYPE II VINYL WALLCOVERING COLOR: CUSTOM MURAL DESIGN FURNISHED AND INSTALLED BY THE OWNER
	WLC-14   PRODUCT: MDC DIGITALLY PRINTED TYPE II VINYL WALLCOVERING COLOR: CUSTOM MURAL DESIGN FURNISHED AND INSTALLED BY THE OWNER

LIBRARY FINISH SCHEDULE - LIBRARY											
ROOM NUMBER	ROOM NAME	FLOOR FINISH	FLOOR UNDERLAYMENT	BASE WALL FINISH	WALL FINISH				DOOR TRIM	CEILING FINISH	NOTES
					A	B	C	D			
115	MAKER LAB	RB-4	NA	WB-1	PT-3,WLC-1	PT-3,WLC-8	PT-3	PT-3	PT-23	CLG-1	
118	LEARNING STUDIO	LVT-4, LVT-5, RB-4	Shaw groundworks	WB-1	PT-3	PT-3, WLC-2	PT-3	PT-3,WLC-1	PT-23	CLG-1	
119	SGR	LVT-7	Shaw groundworks	WB-1	PT-7	PT-7	PT-7	PT-7,WLC-1	PT-23	CLG-1	
114	LIBRARY	LVT-4,LVT-5, LVT-6,LVT-8,RB-2, RB-3	Shaw groundworks	WB-1	PT-3,PT-8,WLC-3	PT-3, PT-5,PT-8,WLC-6	PT-3,PT-8,WLC-3	PT-3,PT-8,WLC-6	PT-23	CLG-1	
114A	STORAGE	LVT-5	Shaw groundworks	WB-1	PT-3	PT-3	PT-3	PT-3	PT-23	CLG-1	
115A	DATA ROOM	RB-4	NA	WB-1	PT-3	PT-3	PT-3	PT-3	PT-23	CLG-1	
011	HALL	LVT-4	NA	WB-1	PT-3	PT-3	PT-3	PT-3	PT-23	CLG-1	

NOTES:
1. NEW DOOR TRIM TO BE PT-22, UNLESS OTHERWISE NOTED.
2. NEW WINDOW TRIM TO BE PT-22, UNLESS OTHERWISE NOTED.

FINISH SCHEDULE PHASE 2											
NUMBER	ROOM NAME	FLOOR FINISH	FLOOR UNDERLAYMENT	BASE FINISH	WALL FINISH				DOOR TRIM	CEILING FINISH	Notes
					A	B	C	D			
002	Secure Vestibule	FT-3			WT-4	WT-4	WT-4	WT-4	PT-22	CLG-2, PT-1	
003	Lobby	EXISTING TO REMAIN	N/A	MATCH EXISTING	MATCH EXISTING	MATCH EXISTING	MATCH EXISTING	MATCH EXISTING	PT-22	CLG-1, CLG-2, PT-1	
004	Security	FT-3		WB-5	PT-21	PT-21	PT-21	PT-21	PT-22	CLG-2, PT-1	COUNTER: SS-1, BASE CABINET: PL-1
G10	Boiler Room	PT-20	N/A	EXISTING TO REMAIN	EXISTING TO REMAIN	EXISTING TO REMAIN	EXISTING TO REMAIN	EXISTING TO REMAIN	EXISTING TO REMAIN	EXISTING TO REMAIN	

Revision Schedule		
No.	Description	Date
1	SED SUBMISSION	09-15-2020
3	ISSUED FOR BID	01-19-2021



Geddis
Architects

Architecture. Planning. Interiors

71 Old Post Road
P.O. Box 1020
Southport, CT 06890
(203) 256-8700



Fielding
International

Transforming Education by Design

259 Water Street Suite 1L
Warren , RI 02885 USA
+1 401-289-2789



BARILE GALLAGHER & ASSOCIATES

CONSULTING ENGINEERS
39 MARBLE AVE. PLEASANTVILLE, NY 10570
914.328.6060 GENERAL@BGA-ENG.com www.BGA-ENG.com

Construction Manager
SAVIN ENGINEERS, P.C.
3 Campus Drive
Pleasantville, NY 10570
914-769-3200

Structural Engineer
ODEH ENGINEERS
1223 Mineral Spring Ave
North Providence, RI 02904
401-724-1771

Civil Engineer
WESTON & SAMPSON
1 Winners Circle, Suite 130
Albany, NY 12205
518-463-4400

Roof Consultant
WATSKY ASSOCIATES INC.
20 Madison Ave
Valhalla, NY 10595
914-948-3450

Acoustic Consultant
DP DESIGN
12 Cold Spring Street
Providence, RI
401-861-3218

AV Consultant
CAVANAUGH TOCCI
327 F Boston Post Road
Sudbury, MA 01776-3027
978-443-7871

SED#: 6618-0001-0002-015

PROJECT

Rye City Schools

555 Theodore Fremd Ave, Suite B-101

Milton Elementary School

12 Hewlett St, Rye, NY 10580

FINISH SCHEDULE AND
LEGEND

PROJECTS 1 & 2

SEAL & SIGNATURE | DATE: 01/19/2021
PROJECT No: 9200
DRAWING BY: Author
CHK BY: Checker
DWG No: A2-700

GENERAL NOTE:
SEE INTERIOR ELEVATIONS AND FINISH PLANS FOR FLOORING
PATTERN AND CUT LINES OF WALL FINISHES

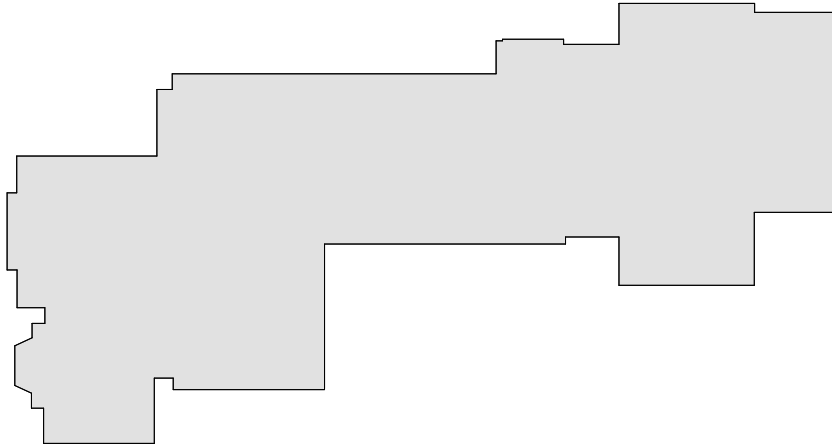

MILTON KEY PLAN

1" = 80'

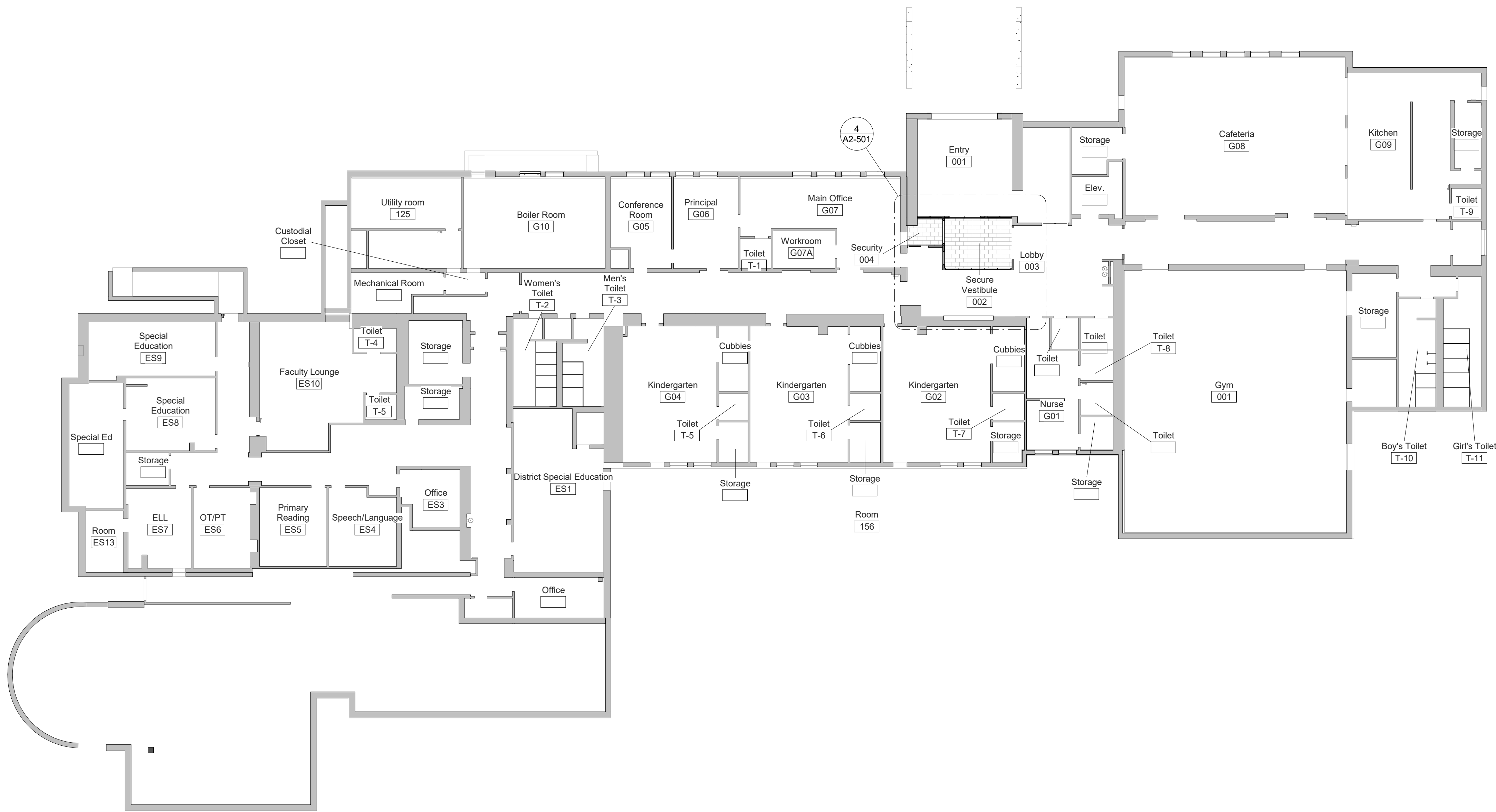

GROUND FLOOR FLOORING PLAN
Phase 2

SCALE: 1/16" = 1'-0"

NOTES

- SEE DRAWING A2-700 FOR FINISH MATERIALS LEGEND.

MILTON KEY PLAN

1" = 80'

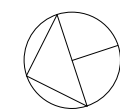

BID PROJECTS

PROJECT 1: ALL WORK NOT INCLUDED IN PROJECTS 2 & 4 LISTED BELOW

PROJECT 2: LIBRARY RENOVATION & SUPPORT SERVICES SUITE

ALTERNATE 2A: TELECOIL HEARING LOOP FOR LIBRARY

ALTERNATE 2B: KIVA TIERED SEATING FOR LIBRARY

ALTERNATE 2C: NEW FLOORING, CEILING AND LIGHTING IN CORRIDOR

PROJECT 3: NOT USED

PROJECT 4: ASPHALT SHINGLE ROOF & COPPER CAP FLASHING REPLACEMENT

Revision Schedule		
No.	Description	Date
1	SED SUBMISSION	09-15-2020
3	ISSUED FOR BID	01-19-2021

Geddis
Architects

Architecture. Planning. Interiors

71 Old Post Road
P.O. Box 1020
Southport, CT 06890
(203) 256-8700

Fielding
International

Transforming Education by Design

259 Water Street Suite 1L
Warren , RI 02885 USA
+1 401-289-2789

bga

BARILE GALLAGHER & ASSOCIATES

CONSULTING ENGINEERS

39 MARBLE AVE. PLEASANTVILLE, NY 10570
914.328.6060 GENERAL@BGA-ENG.com www.BGA-ENG.com

Construction Manager

SAVIN ENGINEERS, P.C.
3 Campus Drive
Pleasantville, NY 10570
914-769-3200

Structural Engineer

ODEH ENGINEERS
1223 Mineral Spring Ave
North Providence, RI 02904
401-724-1771

Civil Engineer

WESTON & SAMPSON
1 Winners Circle, Suite 130
Albany, NY 12205
518-463-4400

Roof Consultant

WATSKY ASSOCIATES INC.
20 Madison Ave
Valhalla, NY 10595
914-948-3450

Acoustic Consultant

DP DESIGN
12 Cold Spring Street
Providence, RI
401-861-3218

AV Consultant

CAVANAUGH TOCCI
327 F Boston Post Road
Sudbury, MA 01776-3027
978-443-7871

SED#: 6618-0001-0002-015

PROJECT

Rye City Schools

555 Theodore Fremd Ave, Suite B-101

Milton Elementary School

12 Hewlett St, Rye, NY 10580

GROUND FLOOR FINISH PLAN

PROJECT 1

SEAL & SIGNATURE | DATE: 01/19/2021

PROJECT No: 9200

DRAWING BY: Author

CHK BY: Checker

DWG No: A2-701

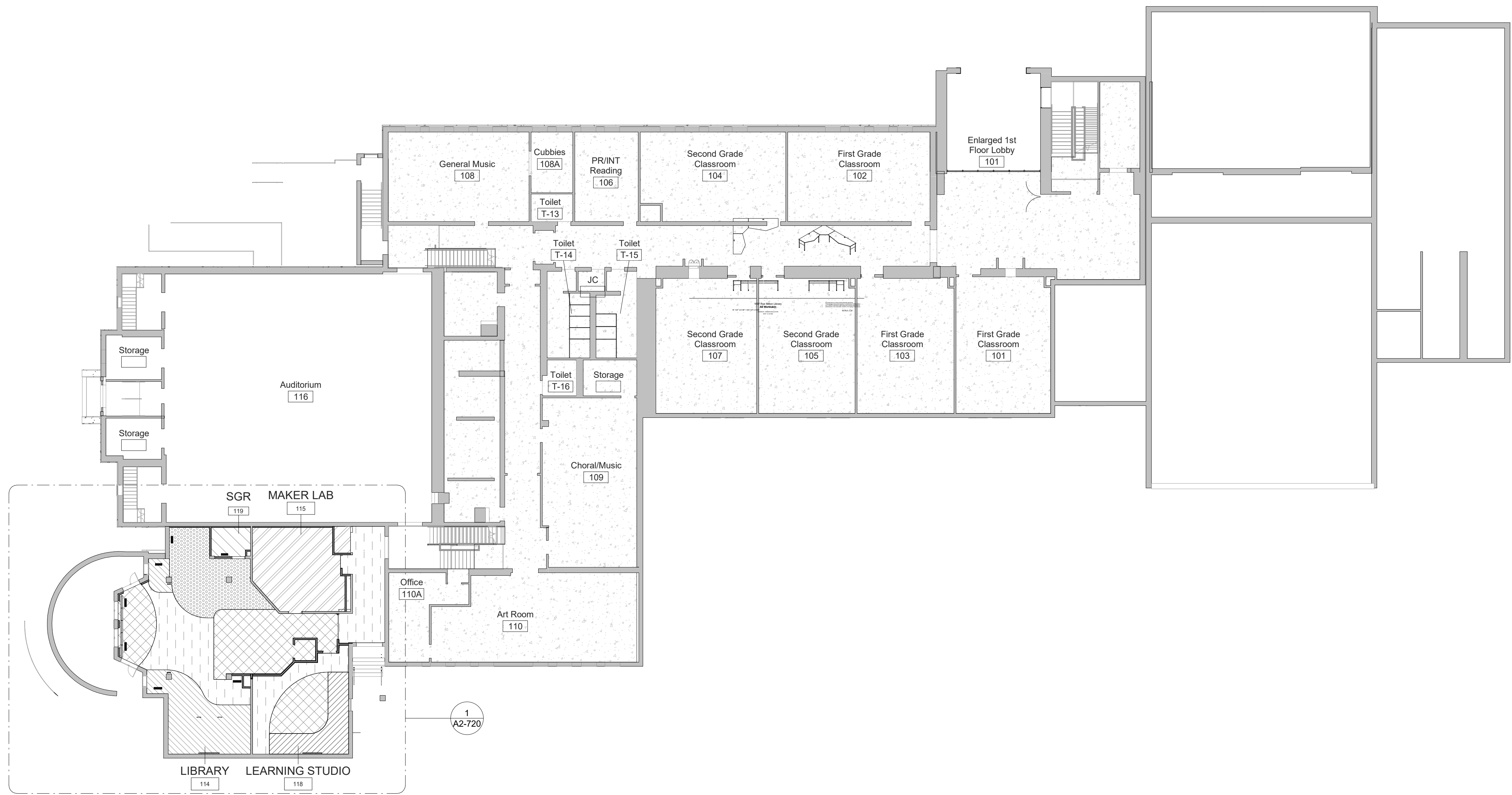

1 FIRST FLOOR FLOORING PLAN- Phase 2
SCALE: 1/16" = 1'-0"

- NOTES**
- SEE DRAWING A2-700 FOR FINISH MATERIALS LEGEND.

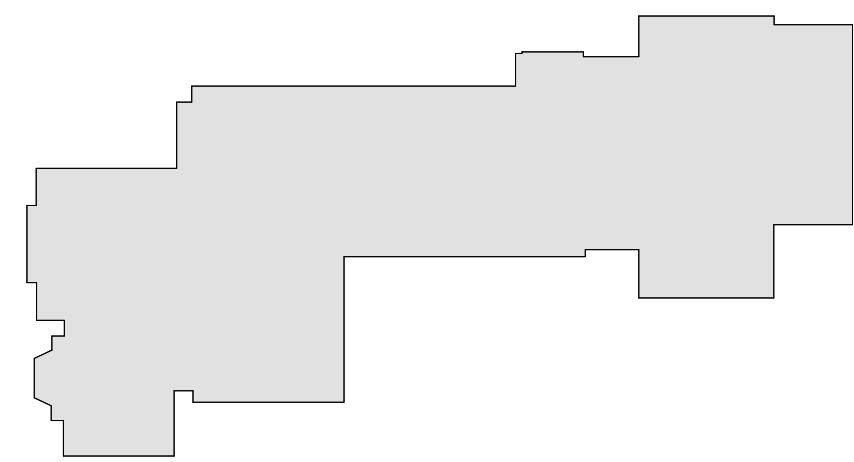

MILTON KEY PLAN
1" = 80'

Revision Schedule		
No.	Description	Date
1	SED SUBMISSION	09-15-2020
3	ISSUED FOR BID	01-19-2021

Geddis
Architects

Architecture. Planning. Interiors

71 Old Post Road
P.O. Box 1020
Southport, CT 06890
(203) 256-8700



Transforming Education by Design

259 Water Street Suite 1L
Warren , RI 02885 USA
+1 401-289-2789



BARILE GALLAGHER & ASSOCIATES

CONSULTING ENGINEERS
39 MARBLE AVE. PLEASANTVILLE, NY 10570
914.328.6060 GENERAL@BGA-ENG.com www.BGA-ENG.com

Construction Manager
SAVIN ENGINEERS, P.C.
3 Campus Drive
Pleasantville, NY 10570
914-769-3200

Structural Engineer
ODEH ENGINEERS
1223 Mineral Spring Ave
North Providence, RI 02904
401-724-1771

Civil Engineer
WESTON & SAMPSON
1 Winners Circle, Suite 130
Albany, NY 12205
518-463-4400

Roof Consultant
WATSKY ASSOCIATES INC.
20 Madison Ave
Valhalla, NY 10595
914-948-3450

Acoustic Consultant
DP DESIGN
12 Cold Spring Street
Providence, RI
401-861-3218

AV Consultant
CAVANAUGH TOCCI
327 F Boston Post Road
Sudbury, MA 01776-3027
978-443-7871

SED#: 6618-0001-0002-015

PROJECT

Rye City Schools

555 Theodore Fremd Ave, Suite B-101

Milton Elementary School

12 Hewlett St, Rye, NY 10580

FIRST FLOOR FINISH PLAN

PROJECT 2

SEAL & SIGNATURE DATE: 01/19/2021
PROJECT No: 9200
DRAWING BY: Author
CHK BY: Checker
DWG No: A2-702

Geddis
Architects

Architecture. Planning. Interiors

71 Old Post Road
P.O. Box 1020
Southport, CT 06890
(203) 256-8700

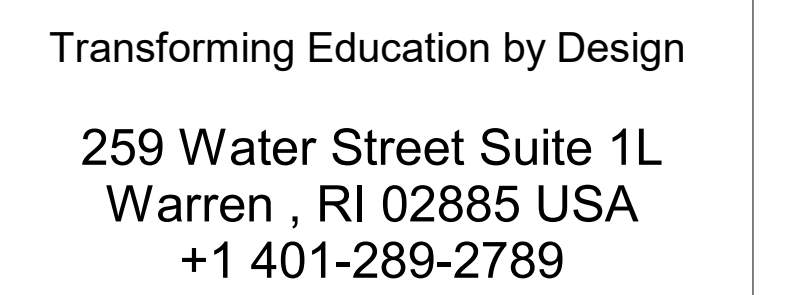

AV Consultant
CAVANAUGH TOCCI
327 F Boston Post Road
Sudbury, MA 01776-3027
978-443-7871

PROJECT

Rye City Schools

555 Theodore Fremd Ave., Suite B-101

Milton Elementary School

12 Hewlett St, Rye, NY 10580

SEAL & SIGNATURE	DATE: 01/19/2021
	PROJECT No: 9200
	DRAWING BY: Author
	CHK BY: Checker
	DWG No: A2-720

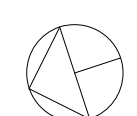
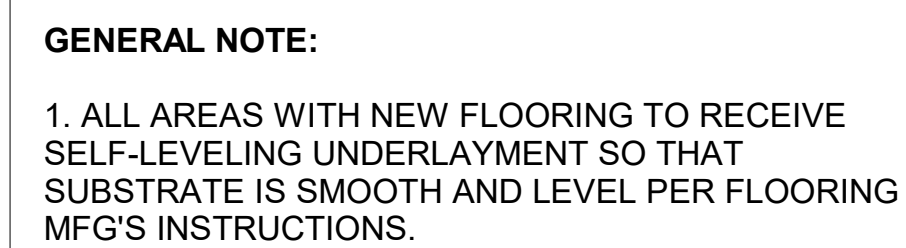

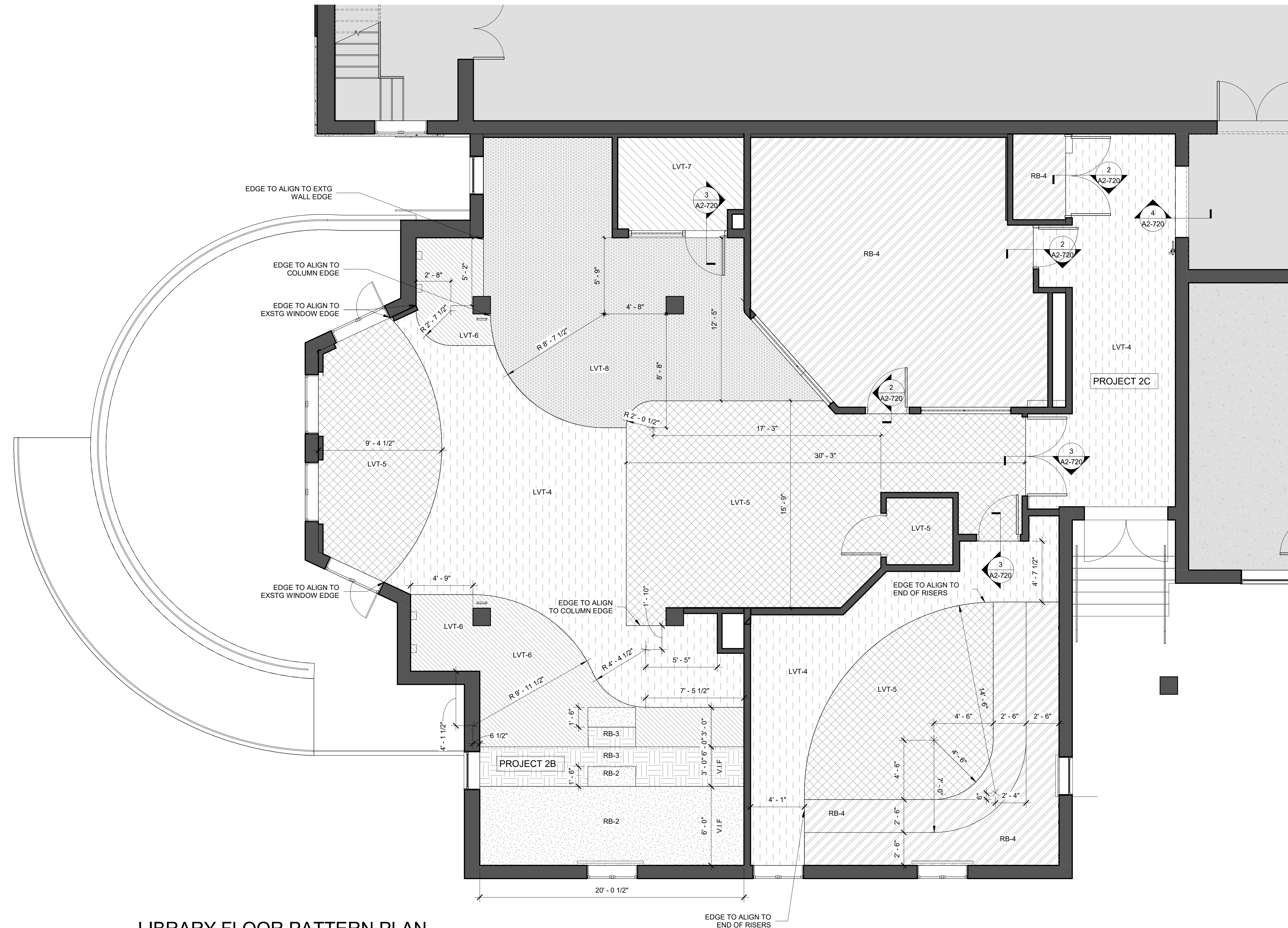

1 LIBRARY FLOOR PATTERN PLAN -
Alternate
SCALE: 1/4" = 1'-0"

NOT IN SCOPE

GENERAL NOTE:
1. ALL AREAS WITH NEW FLOORING TO RECEIVE SELF-LEVELING UNDERLAYMENT SO THAT SUBSTRATE IS SMOOTH AND LEVEL PER FLOORING MFG'S INSTRUCTIONS.

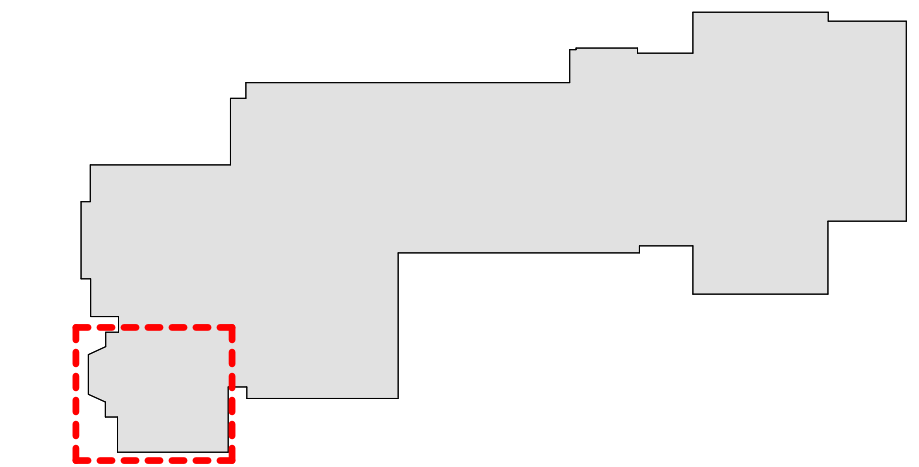

MILTON KEY PLAN
1" = 80'

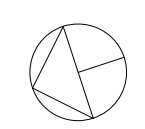

Revision Schedule		
No.	Description	Date
3	ISSUED FOR BID	01-19-2021

Geddis Architects
Architecture. Planning. Interiors
71 Old Post Road
P.O. Box 1020
Southport, CT 06890
(203) 256-8700

Fielding International
Transforming Education by Design
259 Water Street Suite 1L
Warren, RI 02885 USA
+1 401-289-2789

BGA
BARILE GALLAGHER & ASSOCIATES
CONSULTING ENGINEERS
39 MARBLE AVE. PLEASANTVILLE, NY 10570
914.328.6060 GENERAL@BGA-ENG.COM WWW.BGA-ENG.COM

Construction Manager
SAVIN ENGINEERS, P.C.
3 Campus Drive
Pleasantville, NY 10570
914-769-3200
Structural Engineer
ODEH ENGINEERS
1223 Mineral Spring Ave
North Providence, RI 02904
401-724-1771
Civil Engineer
WESTON & SAMPSON
1 Winners Circle, Suite 130
Albany, NY 12205
518-463-4400
Roof Consultant
WATSKY ASSOCIATES INC.
20 Madison Ave
Valhalla, NY 10595
914-948-3450
Acoustic Consultant
DP DESIGN
12 Cold Spring Street
Providence, RI
401-861-3218
AV Consultant
CAVANAUGH TOCCI
327 F Boston Post Road
Sudbury, MA 01776-3027
978-443-7871

SED#: 6618-0001-0002-015

PROJECT
Rye City Schools
555 Theodore Fremd Ave, Suite B-101
Milton Elementary School
12 Hewlett St, Rye, NY 10580

LIBRARY FLOORING
PATTERN PLAN ALTERNATE
PROJECT 2: ALTERNATE
2B & 2C

SEAL & SIGNATURE DATE: 01/19/2021
PROJECT No: 9200
DRAWING BY: Author
CHK BY: Checker
DWG No: A2-720A

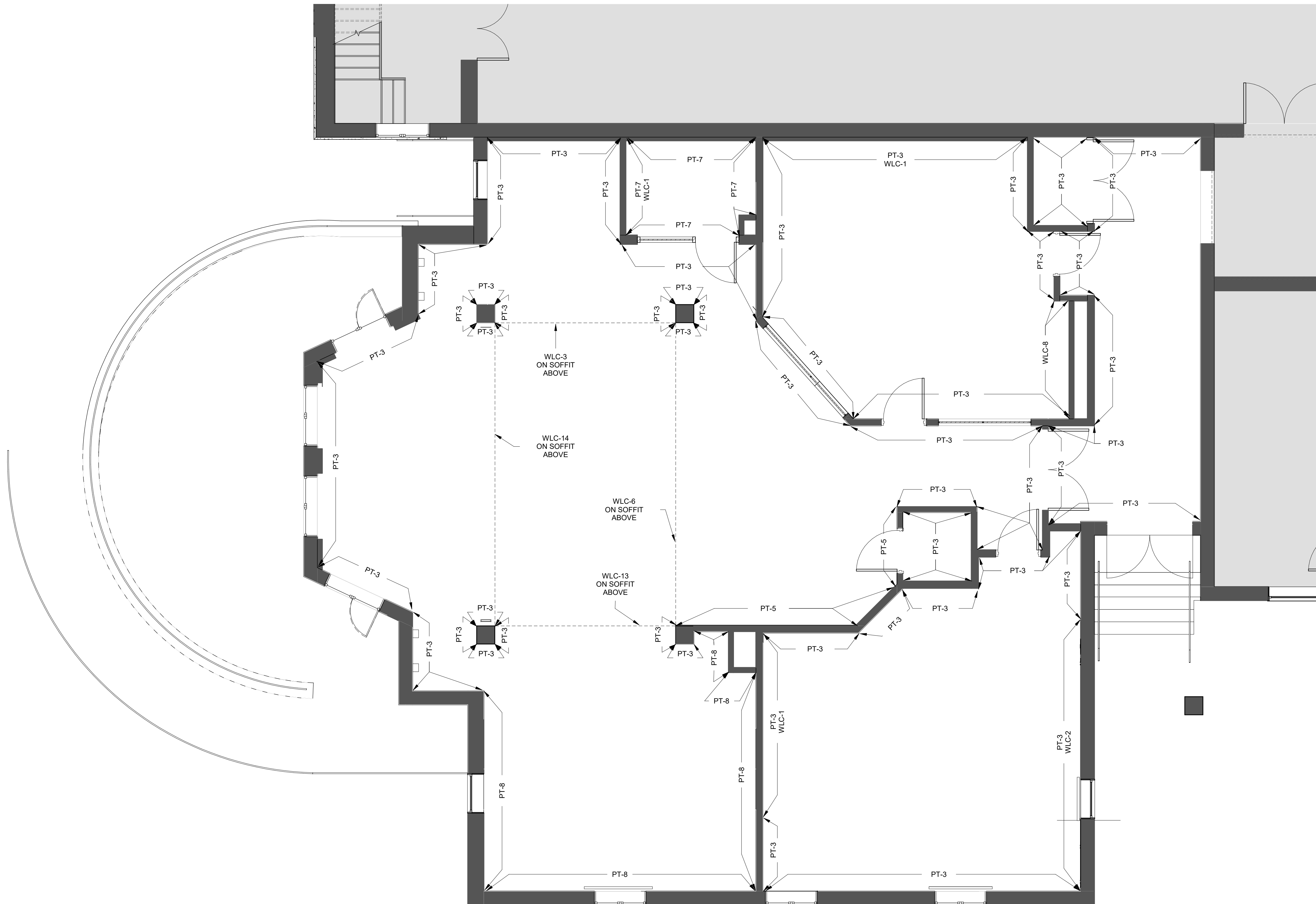

1 LIBRARY WALL FINISH PLAN
SCALE: 1/4" = 1'-0"

GENERAL NOTE:
SEE INTERIOR ELEVATIONS FOR CUT LINES OF WALL FINISHES

NOT IN SCOPE

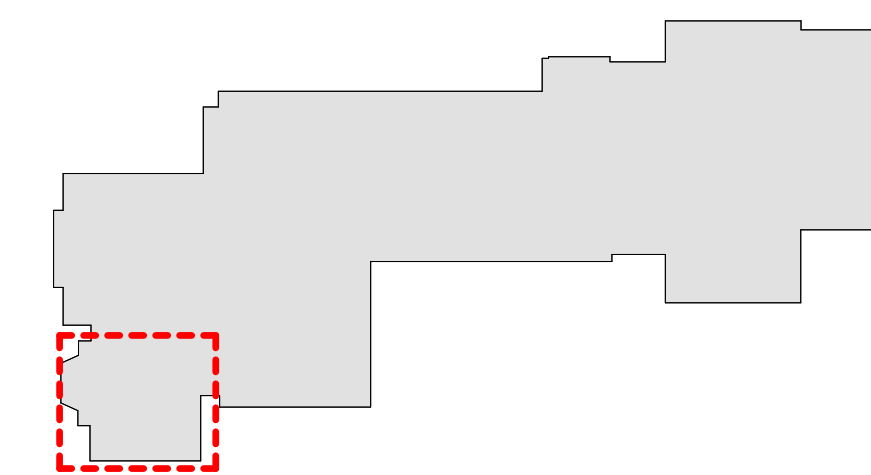

MILTON KEY PLAN
1" = 80'

Revision Schedule		
No.	Description	Date
1	SED SUBMISSION	09-15-2020
3	ISSUED FOR BID	01-19-2021

Geddis Architects
Architecture. Planning. Interiors
71 Old Post Road
P.O. Box 1020
Southport, CT 06890
(203) 256-8700

Fielding International
Transforming Education by Design
259 Water Street Suite 1L
Warren, RI 02885 USA
+1 401-289-2789

BGA
BARILE GALLAGHER & ASSOCIATES
CONSULTING ENGINEERS
39 MARBLE AVE. PLEASANTVILLE, NY 10570
914.328.6060 GENERAL@BGA-ENG.COM WWW.BGA-ENG.COM

Construction Manager
SAVIN ENGINEERS, P.C.
3 Campus Drive
Pleasantville, NY 10570
914-769-3200
Structural Engineer
ODEH ENGINEERS
1223 Mineral Spring Ave
North Providence, RI 02904
401-724-1771
Civil Engineer
WESTON & SAMPSON
1 Winners Circle, Suite 130
Albany, NY 12205
518-463-4400
Roof Consultant
WATSKY ASSOCIATES INC.
20 Madison Ave
Valhalla, NY 10595
914-948-3450
Acoustic Consultant
DP DESIGN
12 Cold Spring Street
Providence, RI
401-861-3218
AV Consultant
CAVANAUGH TOCCI
327 F Boston Post Road
Sudbury, MA 01776-3027
978-443-7871

SED#: 6618-0001-0002-015

PROJECT
Rye City Schools
555 Theodore Fremd Ave, Suite B-101
Milton Elementary School
12 Hewlett St, Rye, NY 10580

LIBRARY WALL FINISH PLAN

PROJECT 2
SEAL & SIGNATURE | DATE: 01/19/2021
PROJECT No: 9200
DRAWING BY: Author
CHK BY: Checker
DWG No: A2-721

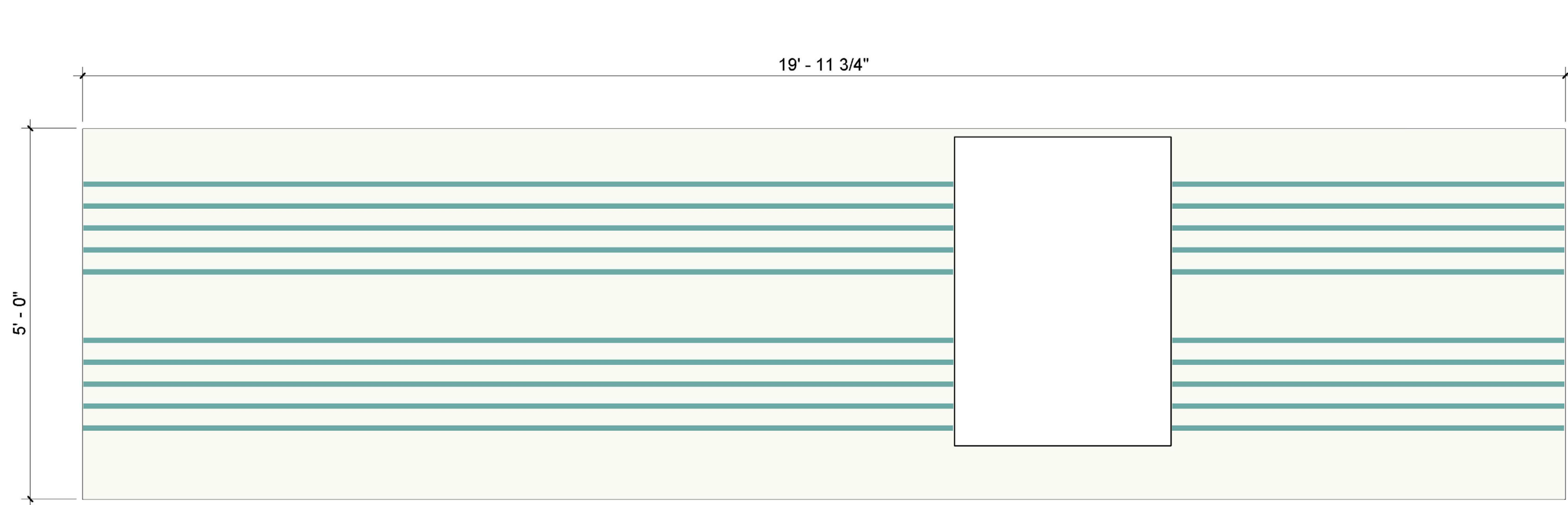

WLC-2

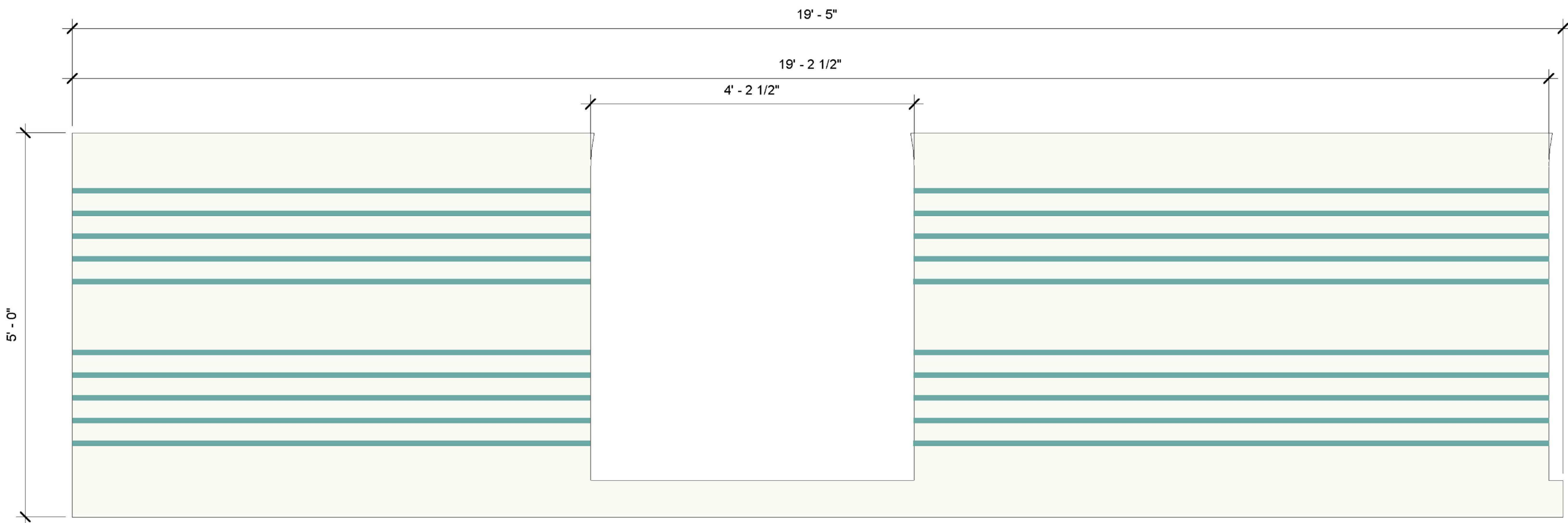

WLC-12



WLC-3



WLC-13



WLC-6



WLC-14

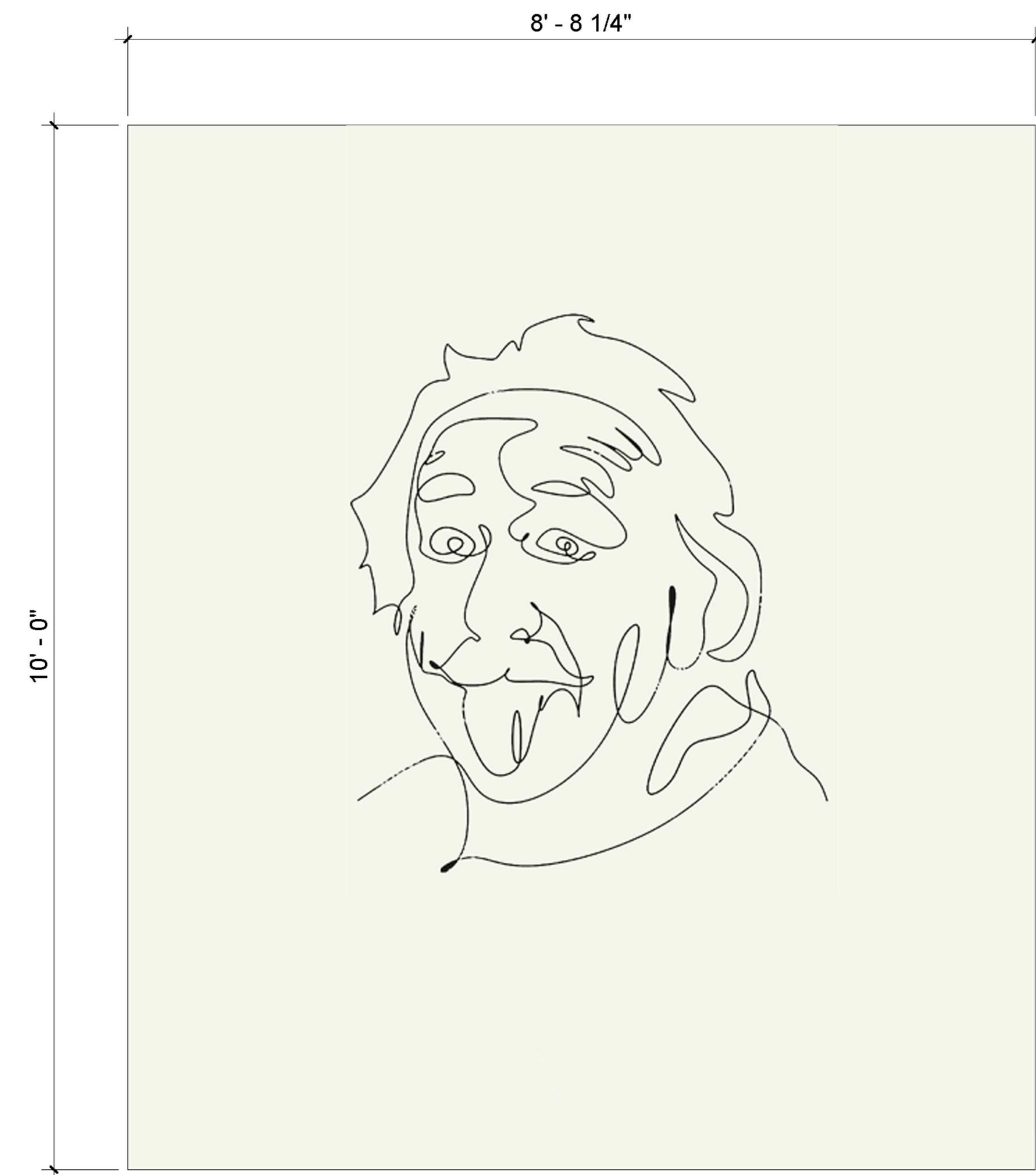

WLC-8

Revision Schedule		
No.	Description	Date

3	ISSUED FOR BID	01-19-2021
---	----------------	------------

Geddis
Architects

Architecture. Planning. Interiors

71 Old Post Road
P.O. Box 1020
Southport, CT 06890
(203) 256-8700



Fielding
International

Transforming Education by Design

259 Water Street Suite 1L
Warren , RI 02885 USA
+1 401-289-2789



BARILE GALLAGHER & ASSOCIATES

CONSULTING ENGINEERS
39 MARBLE AVE. PLEASANTVILLE, NY 10570
914.328.6060 GENERAL@BGA-ENG.com www.BGA-ENG.com

Construction Manager
SAVIN ENGINEERS, P.C.
3 Campus Drive
Pleasantville, NY 10570
914-769-3200

Structural Engineer
ODEH ENGINEERS
1223 Mineral Spring Ave
North Providence, RI 02904
401-724-1771

Civil Engineer
WESTON & SAMPSON
1 Winners Circle, Suite 130
Albany, NY 12205
518-463-4400

Roof Consultant
WATSKY ASSOCIATES INC.
20 Madison Ave
Valhalla, NY 10595
914-948-3450

Acoustic Consultant
DP DESIGN
12 Cold Spring Street
Providence, RI
401-861-3218

AV Consultant
CAVANAUGH TOCCI
327 F Boston Post Road
Sudbury, MA 01776-3027
978-443-7871

SED#: 6618-0001-0002-015

PROJECT

Rye City Schools

555 Theodore Fremd Ave, Suite B-101

Milton Elementary School

12 Hewlett St, Rye, NY 10580

WALL GRAPHIC AND GLASS
FILM TYPES

PROJECT 2

SEAL & SIGNATURE DATE: 01/19/2021











PROJECT No: 9200

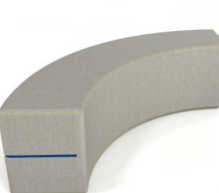



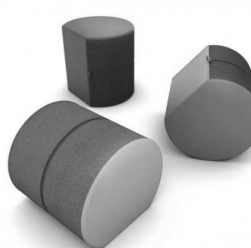

DRAWING BY: Author

CHK BY: Checker

DWG No:

A2-730

FURNITURE SCHEDULE-LIBRARY										
ROOM #	ROOM NAME	TYPE MARK	PRODUCT	MANUFACTURER	QTY	PRODUCT CODE	FINISH 1	FINISH 2	COMMENTS	IMAGE
114	Library	AC.02	Connections Mobile Dry Erase/Tackable	KI Furniture	1	CZMSSF3672	WHDE White Dry Erase	Popcorn Hot Air Popper Tackable Fabric	Magnetic Dry Erase on side 1, Tackable Fabric on side 2	
114	Library	CF.03	Amphi Jnr Mat Collection	Norvanivel	1	10-C0620	CHA-1533 Chambray Neo Green Grass	---	---	
114	Library	CL.01	Amphi Curve 18"	Norvanivel	2	11-SG034	MAG-1952 Maglia Sapphire	---	---	
114	Library	CL.02	Amphi Curve 12"	Norvanivel	2	11-SG035	MAG-1954 Maglia Sage	---	---	
114	Library	CL.08	Workpad	Fomcore	8	FK-007	CHA-1525 Chambray Neo Citron	---	---	
114	Library	CT.03	Diem Task Chair	KI Furniture	3	KIDE820	EDG- 1857 Edgeline Vinyl Peacock	Grey Mesh	---	
114	Library	OTT.01	RockerOtt	Norvanivel	8	11-SG012	EDG -1852 Edgeline Vinyl Peacock	---	---	
114	Library	OTT.02	RockerOtt	Norvanivel	8	11-SG012	EDG- 1857 Edgeline Vinyl Atlantic	---	---	
114	Library	ST.01	Pedestal File	KI Furniture	2	CZPDS24MBF	---	---	---	
114	Library	ST.04	Book Truck	TBD	1	TBD	---	---	---	
114	Library	TS.01	Pebbletree Low Table	Norvanivel	1	10-T0005W	Whiteboard top	---	---	
114	Library	TS.05	Mini Mobile Table	Muzo	4	Mini Mobile 850 Crescent shape	Whiteboard top	---	27" Height	
115	Maker Lab	AC.03	Drying Wagon	HABA	1	n/a	---	---	---	
115	Maker Lab	CS.01	Student chair	VS America	5	Hokki	Light green	---	18 1/8" Height	
115	Maker Lab	CS.03	Student chair	VS America	18	Hokki	Light green	---	18 1/8" Height	
115	Maker Lab	CT.01	PantoMove - LuPo	VS America	1	31508	Light Green C033	---	---	
115	Maker Lab	TS.10	Planner Table	Smith System	3	25256BUTCHER	Butcher Block	---	---	

FURNITURE SCHEDULE-LIBRARY										
ROOM #	ROOM NAME	TYPE MARK	PRODUCT	MANUFACTURER	QTY	PRODUCT CODE	FINISH 1	FINISH 2	COMMENTS	IMAGE
118	Learning Studio	CL.01	Amphi Curve 18"	Norvanivel	2	11-SG034	MAG-1952 Maglia Sapphire	---	---	
118	Learning Studio	CL.02	Amphi Curve 12"	Norvanivel	2	11-SG035	MAG-1954 Maglia Sage	---	---	
118	Learning Studio	CS.01	Student chair	VS America	8	Hokki	Light green	---	18 1/8" Height	
118	Learning Studio	GNG.1	Genga Collection	Norvanivel	1	10-C0625	---	----	----	
118	Learning Studio	ST.05	Shift+ Mobile Storage	VS America	2	45325	Light green L413	Light green Metal M033	with 30 Grattnell bins Per cart	
118	Learning Studio	TS.02	Shift + Fusion Fliptop Table	VS America	4	01446	white writeable top	---	Size 5	
119	SGR	CF.04	Crashpod	Norvanivel	2	99-0001	CHA-1525 Chambray Neo Citron	---	---	

NOTE:

BY OWNER. THIS DRAWING IS FOR COORDINATION PURPOSES ONLY

GENERAL NOTE:

PHOTOS ARE FOR REFERENCE ONLY, AND SHOULD NOT INDICATE EXACT FINISH SPECIFICATIONS, QUANTITY, AND ACCESSORIES.

FURNITURE SCHEDULE FOR REFERENCE PURPOSES ONLY. ALL FURNITURE FURNISHED AND INSTALLED BY OWNER. SEE COMMENTS FOR COORDINATION

Revision Schedule		
No.	Description	Date
1	SED SUBMISSION	09-15-2020
3	ISSUED FOR BID	01-19-2021

Geddis
Architects

Architecture. Planning. Interiors

71 Old Post Road
P.O. Box 1020
Southport, CT 06890
(203) 256-8700

Fielding
International

Transforming Education by Design

259 Water Street Suite 1L
Warren , RI 02885 USA
+1 401-289-2789

bga

BARILE GALLAGHER & ASSOCIATES

CONSULTING ENGINEERS

39 MARBLE AVE. PLEASANTVILLE, NY 10570
914.328.6060 GENERAL@BGA-ENG.com www.BGA-ENG.com

Construction Manager
SAVIN ENGINEERS, P.C.
3 Campus Drive
Pleasantville, NY 10570
914-769-3200

Structural Engineer
ODEH ENGINEERS
1223 Mineral Spring Ave
North Providence, RI 02904
401-724-1771

Civil Engineer
WESTON & SAMPSON
1 Winners Circle, Suite 130
Albany, NY 12205
518-463-4400

Roof Consultant
WATSKY ASSOCIATES INC.
20 Madison Ave
Valhalla, NY 10595
914-948-3450

Acoustic Consultant
DP DESIGN
12 Cold Spring Street
Providence, RI
401-861-3218

AV Consultant
CAVANAUGH TOCCI
327 F Boston Post Road
Sudbury, MA 01776-3027
978-443-7871

SED#: 6618-0001-0002-015

PROJECT

Rye City Schools

555 Theodore Fremd Ave, Suite B-101

Milton Elementary School

12 Hewlett St, Rye, NY 10580

FURNITURE SCHEDULE

PROJECT 2

SEAL & SIGNATURE

DATE: 01/19/2021

PROJECT No: 9200

DRAWING BY: Author

CHK BY: Checker

DWG No: A2-900

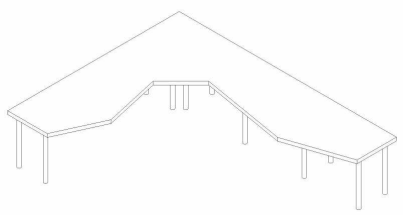
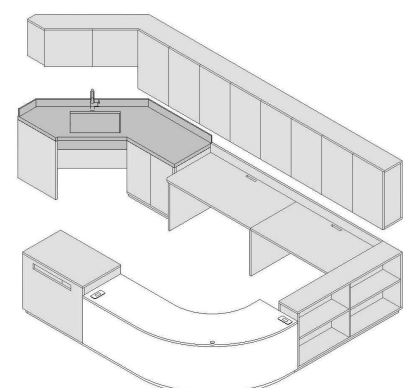
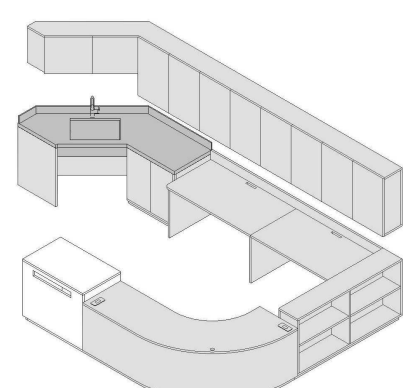
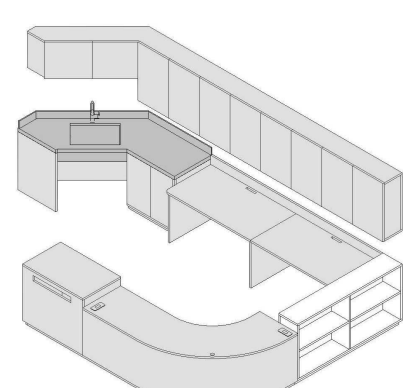
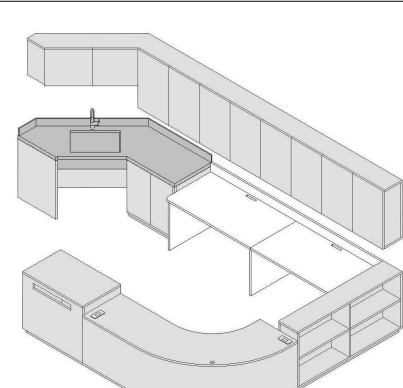
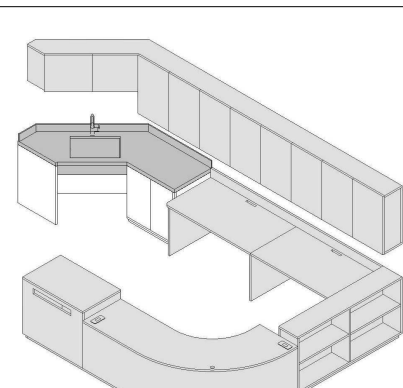
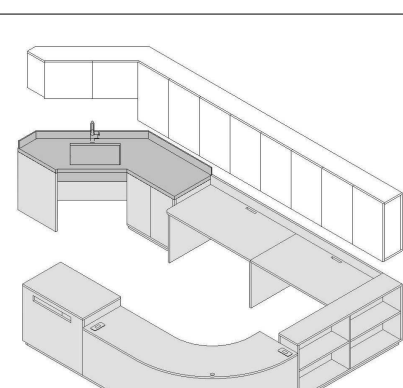
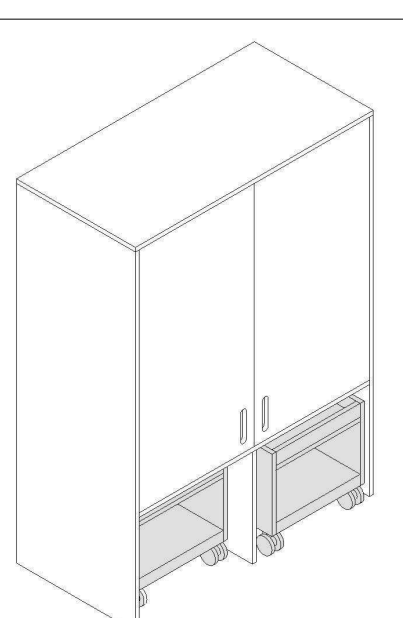
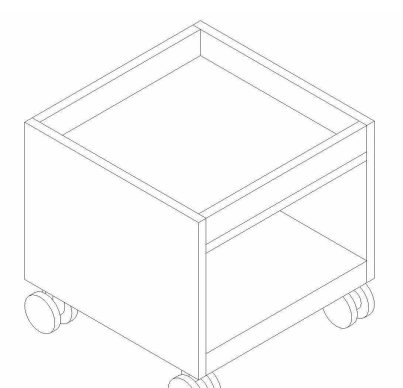
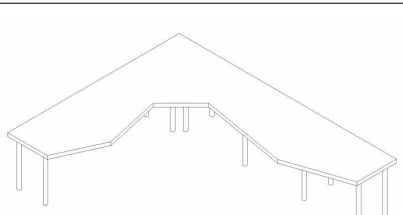
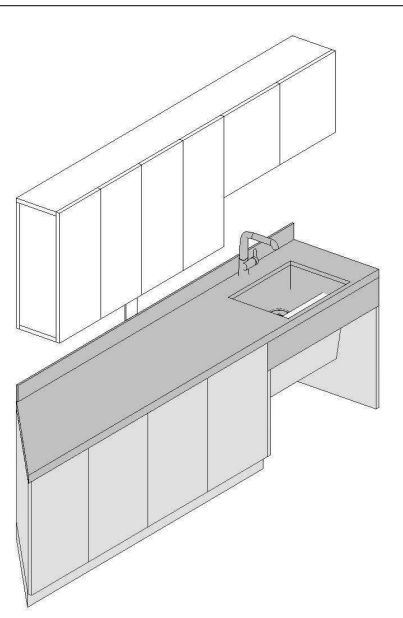
CUSTOM FURNITURE SCHEDULE - LIBRARY							
ROOM #	ROOM NAME	TYPE MARK	PRODUCT	QTY	FINISH	COMMMENTS	IMAGE
115	MAKER LAB	MLD.01	TEACHER LECTTERN XTRA	1	CLEAR FINISH		
114	LIBRARY	MLD.02	CIRCULATION DESK	1	CLEAR FINISH		
114	LIBRARY	MLD.03	CIRCULATION BOOK RETURN & CART	1	CLEAR FINISH		
114	LIBRARY	MLD.04	CIRCULATION BOOKSHELF	1	CLEAR FINISH		
114	LIBRARY	MLD.05	CIRCULATION WORKSTATION	1	CLEAR FINISH		
114	LIBRARY	MLD.06	CIRCULATION SINK CABINET	1	CLEAR FINISH		
114	LIBRARY	MLD.07	CIRCULATION OVERHEAD CABINET	1	CLEAR FINISH		
115	MAKER LAB	MLD.08	TALL STORAGE WALL CABINET	1	CLEAR FINISH		
115	MAKER LAB	MLD.09	STORAGE CART A	2	CLEAR FINISH		
115	MAKER LAB	MLD.10	MAKER SPACE WORK TABLE	1	CLEAR FINISH		
115	MAKER LAB	MLD.11	MAKER SPACE OVERHEAD CABINET	1	CLEAR FINISH		

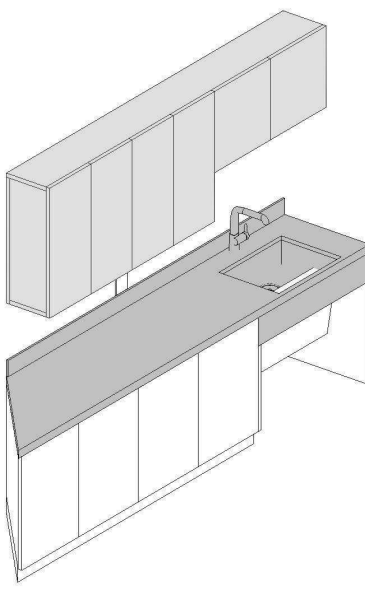
CUSTOM FURNITURE SCHEDULE - LIBRARY							
ROOM #	ROOM NAME	TYPE MARK	PRODUCT	QTY	FINISH	COMMMENTS	IMAGE
115	MAKER LAB	MLD.12	MAKERSPACE SINK CABINET	1	CLEAR FINISH		

NOTE:

BY OWNER. THIS DRAWING IS FOR COORDINATION PURPOSES ONLY

GENERAL NOTE:

PHOTOS ARE FOR REFERENCE ONLY, AND SHOULD NOT INDICATE EXACT FINISH SPECIFICATIONS, QUANTITY, AND ACCESSORIES.

FINISH FOR CUSTOM FURNITURE BY OWNER. LISTED FOR REFERENCE ONLY.

Revision Schedule		
No.	Description	Date
1	SED SUBMISSION	09-15-2020
3	ISSUED FOR BID	01-19-2021

Geddis Architects

Architecture. Planning. Interiors

71 Old Post Road
P.O. Box 1020
Southport, CT 06890
(203) 256-8700

Fielding International

Transforming Education by Design

259 Water Street Suite 1L
Warren , RI 02885 USA
+1 401-289-2789



BARILE GALLAGHER & ASSOCIATES

CONSULTING ENGINEERS
39 MARBLE AVE. PLEASANTVILLE, NY 10570
914.328.6060 GENERAL@BGA-ENG.com www.BGA-ENG.com

Construction Manager
SAVIN ENGINEERS, P.C.
3 Campus Drive
Pleasantville, NY 10570
914-769-3200

Structural Engineer
ODEH ENGINEERS
1223 Mineral Spring Ave
North Providence, RI 02904
401-724-1771

Civil Engineer
WESTON & SAMPSON
1 Winners Circle, Suite 130
Albany, NY 12205
518-463-4400

Roof Consultant
WATSKY ASSOCIATES INC.
20 Madison Ave
Valhalla, NY 10595
914-948-3450

Acoustic Consultant
DP DESIGN
12 Cold Spring Street
Providence, RI
401-861-3218

AV Consultant
CAVANAUGH TOCCI
327 F Boston Post Road
Sudbury, MA 01776-3027
978-443-7871

SED#: 6618-0001-0002-015

PROJECT

Rye City Schools

555 Theodore Fremd Ave, Suite B-101

Milton Elementary School

12 Hewlett St, Rye, NY 10580

FURNITURE SCHEDULE

PROJECT 2

SEAL & SIGNATURE

DATE: 01/19/2021
PROJECT No: 9200
DRAWING BY: Author
CHK BY: Checker
DWG No: A2-901

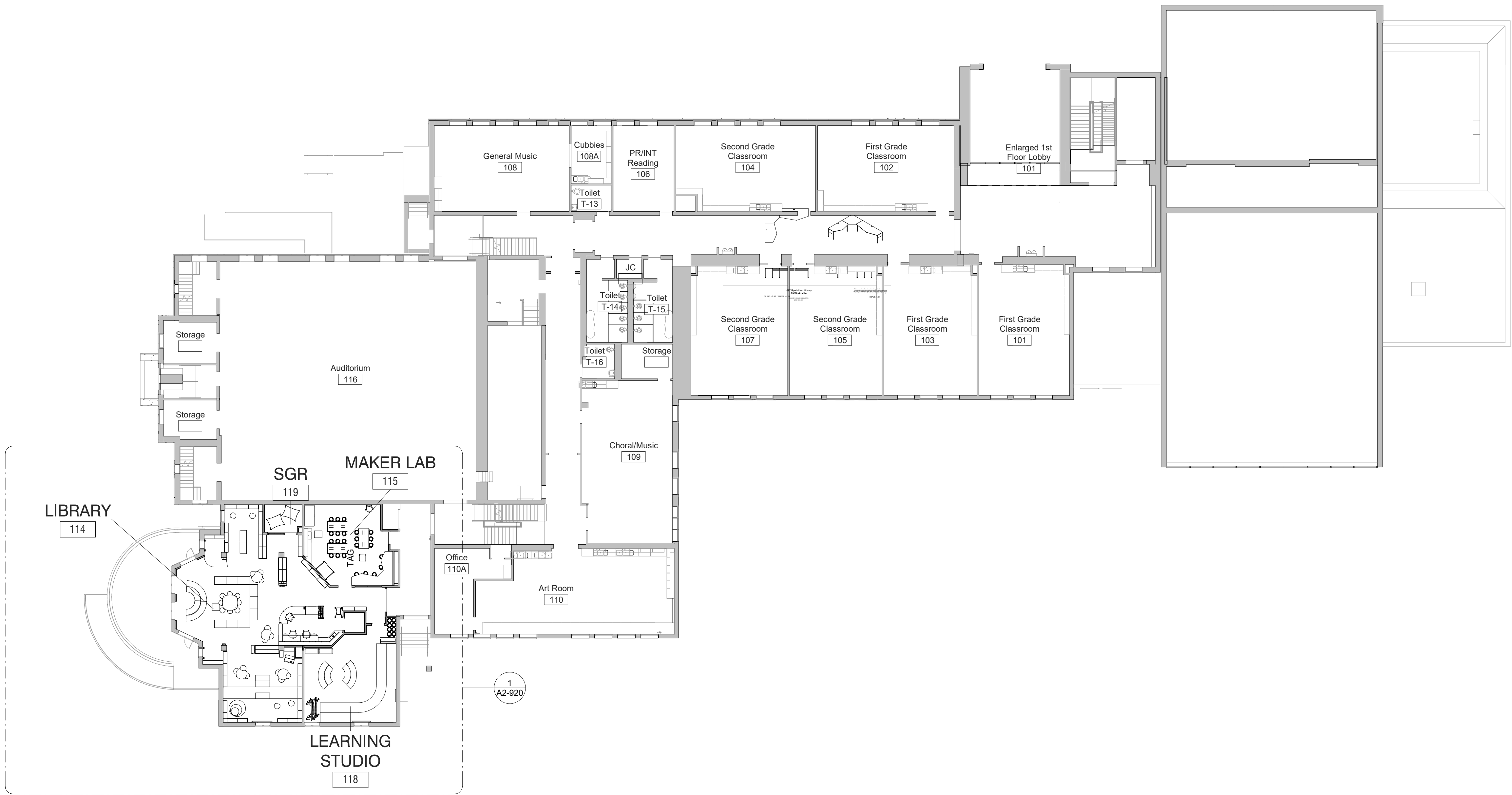

1 2 FIRST FLOOR FURNITURE PLAN- Phase
SCALE: 1/16" = 1'-0"

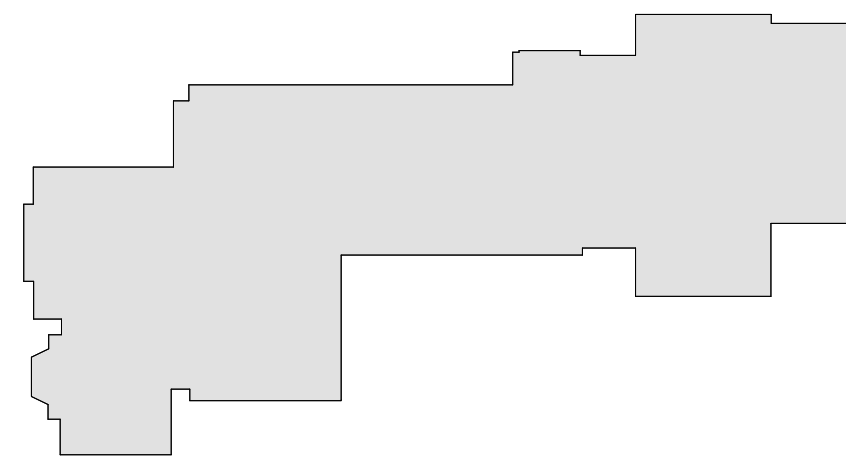

MILTON KEY PLAN
1" = 80'

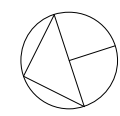

Revision Schedule		
No.	Description	Date
1	SED SUBMISSION	09-15-2020
3	ISSUED FOR BID	01-19-2021

Geddis
Architects

Architecture. Planning. Interiors

71 Old Post Road
P.O. Box 1020
Southport, CT 06890
(203) 256-8700

f

Fielding
International

Transforming Education by Design

259 Water Street Suite 1L
Warren , RI 02885 USA
+1 401-289-2789

bga

BARILE GALLAGHER & ASSOCIATES

CONSULTING ENGINEERS
39 MARBLE AVE. PLEASANTVILLE, NY 10570
914.328.6060 GENERAL@BGA-ENG.com www.BGA-ENG.com

Construction Manager
SAVIN ENGINEERS, P.C.
3 Campus Drive
Pleasantville, NY 10570
914-769-3200

Structural Engineer
ODEH ENGINEERS
1223 Mineral Spring Ave
North Providence, RI 02904
401-724-1771

Civil Engineer
WESTON & SAMPSON
1 Winners Circle, Suite 130
Albany, NY 12205
518-463-4400

Roof Consultant
WATSKY ASSOCIATES INC.
20 Madison Ave
Valhalla, NY 10595
914-948-3450

Acoustic Consultant
DP DESIGN
12 Cold Spring Street
Providence, RI
401-861-3218

AV Consultant
CAVANAUGH TOCCI
327 F Boston Post Road
Sudbury, MA 01776-3027
978-443-7871

SED#: 6618-0001-0002-015

PROJECT

Rye City Schools
555 Theodore Fremd Ave, Suite B-101

Milton Elementary School

12 Hewlett St, Rye, NY 10580

FIRST FLOOR FURNITURE
PLAN

PROJECT 2

SEAL & SIGNATURE | DATE: 01/19/2021
PROJECT No: 9200
DRAWING BY: Author
CHK BY: Checker
DWG No: A2-910

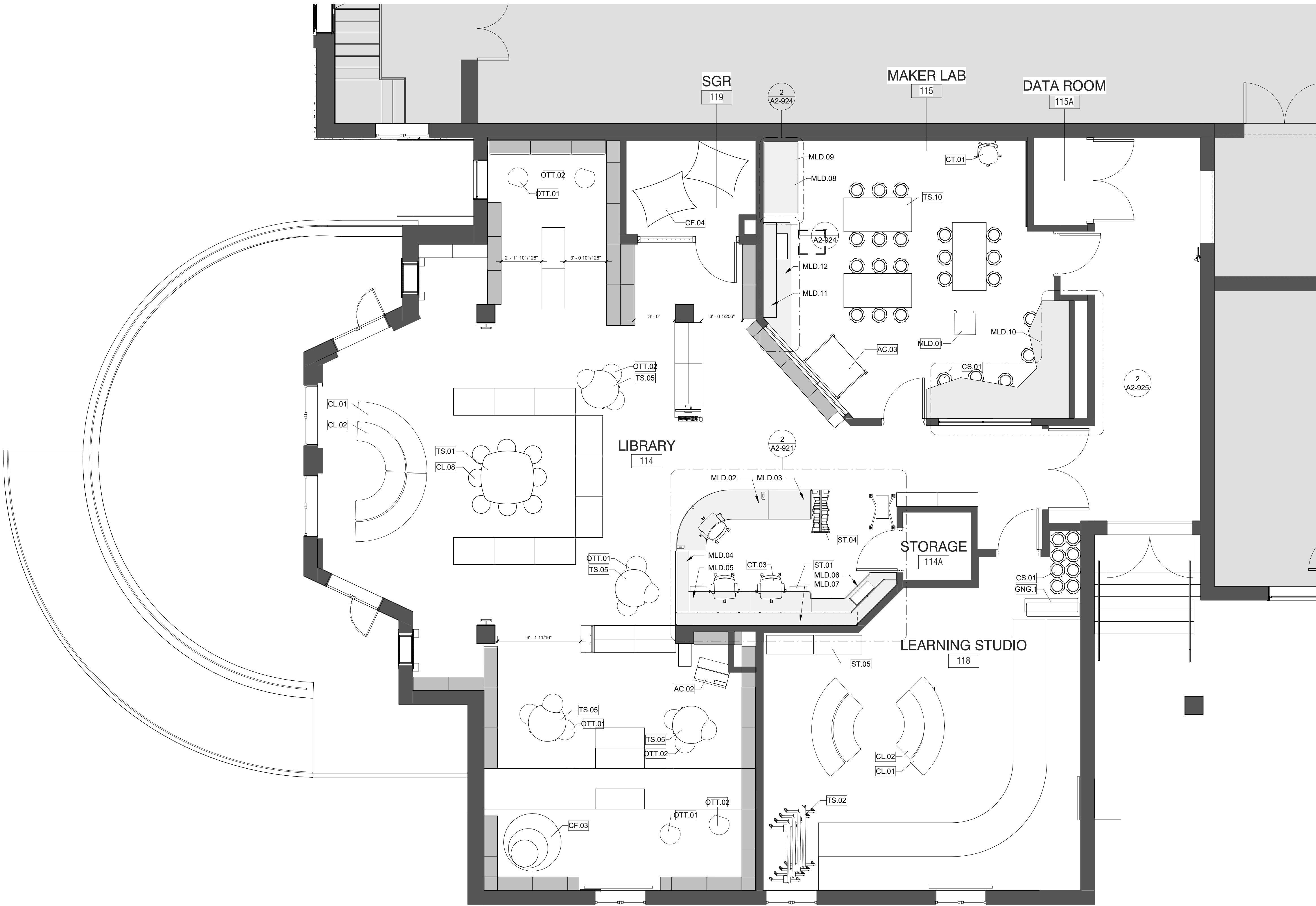

1 LIBRARY FURNITURE PLAN - PHASE 2
SCALE: 1/4" = 1'-0"

FURNITURE LEGEND:

- FIXED BOOKCASES
- MOBILE BOOKCASES
- FIXED FURNITURE
- MOBILE FURNITURE AS IDENTIFIED IN THE SCHEDULE

NOT IN SCOPE

NOTE:
BY OWNER. THIS DRAWING IS FOR COORDINATION PURPOSES ONLY

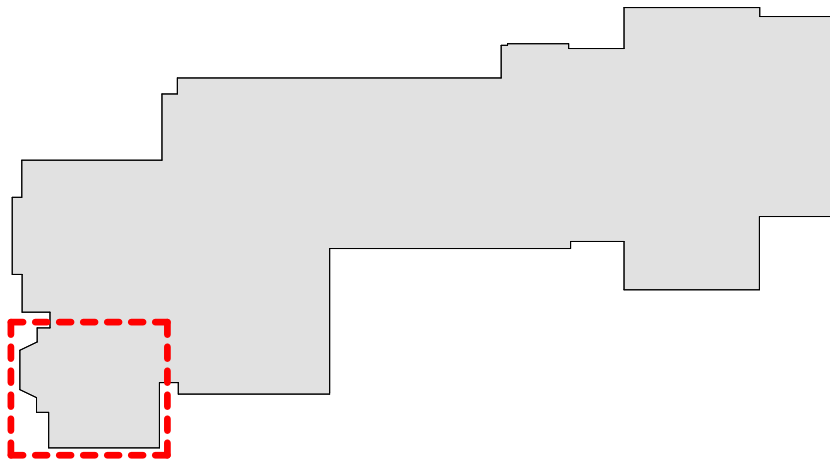

MILTON KEY PLAN
1" = 80'

Revision Schedule		
No.	Description	Date
1	SED SUBMISSION	09-15-2020
3	ISSUED FOR BID	01-19-2021

Geddis Architects
Architecture. Planning. Interiors
71 Old Post Road
P.O. Box 1020
Southport, CT 06890
(203) 256-8700

Fielding International
Transforming Education by Design
259 Water Street Suite 1L
Warren, RI 02885 USA
+1 401-289-2789

loga
BARILE GALLAGHER & ASSOCIATES
CONSULTING ENGINEERS
39 MARBLE AVE. PLEASANTVILLE, NY 10570
914.328.6060 GENERAL@BGA-ENG.com www.BGA-ENG.com

Construction Manager
SAVIN ENGINEERS, P.C.
3 Campus Drive
Pleasantville, NY 10570
914-769-3200

Structural Engineer
ODEH ENGINEERS
1223 Mineral Spring Ave
North Providence, RI 02904
401-724-1771

Civil Engineer
WESTON & SAMPSON
1 Winners Circle, Suite 130
Albany, NY 12205
518-463-4400

Roof Consultant
WATSKY ASSOCIATES INC.
20 Madison Ave
Valhalla, NY 10595
914-948-3450

Acoustic Consultant
DP DESIGN
12 Cold Spring Street
Providence, RI
401-861-3218

AV Consultant
CAVANAUGH TOCCI
327 F Boston Post Road
Sudbury, MA 01776-3027
978-443-7871

SED#: 6618-0001-0002-015

PROJECT
Rye City Schools
555 Theodore Fremd Ave, Suite B-101
Milton Elementary School
12 Hewlett St, Rye, NY 10580

LIBRARY FURNITURE PLAN

PROJECT 2

SEAL & SIGNATURE	DATE: 01/19/2021
	PROJECT No: 9200
	DRAWING BY: Author
	CHK BY: Checker
	DWG No: A2-920

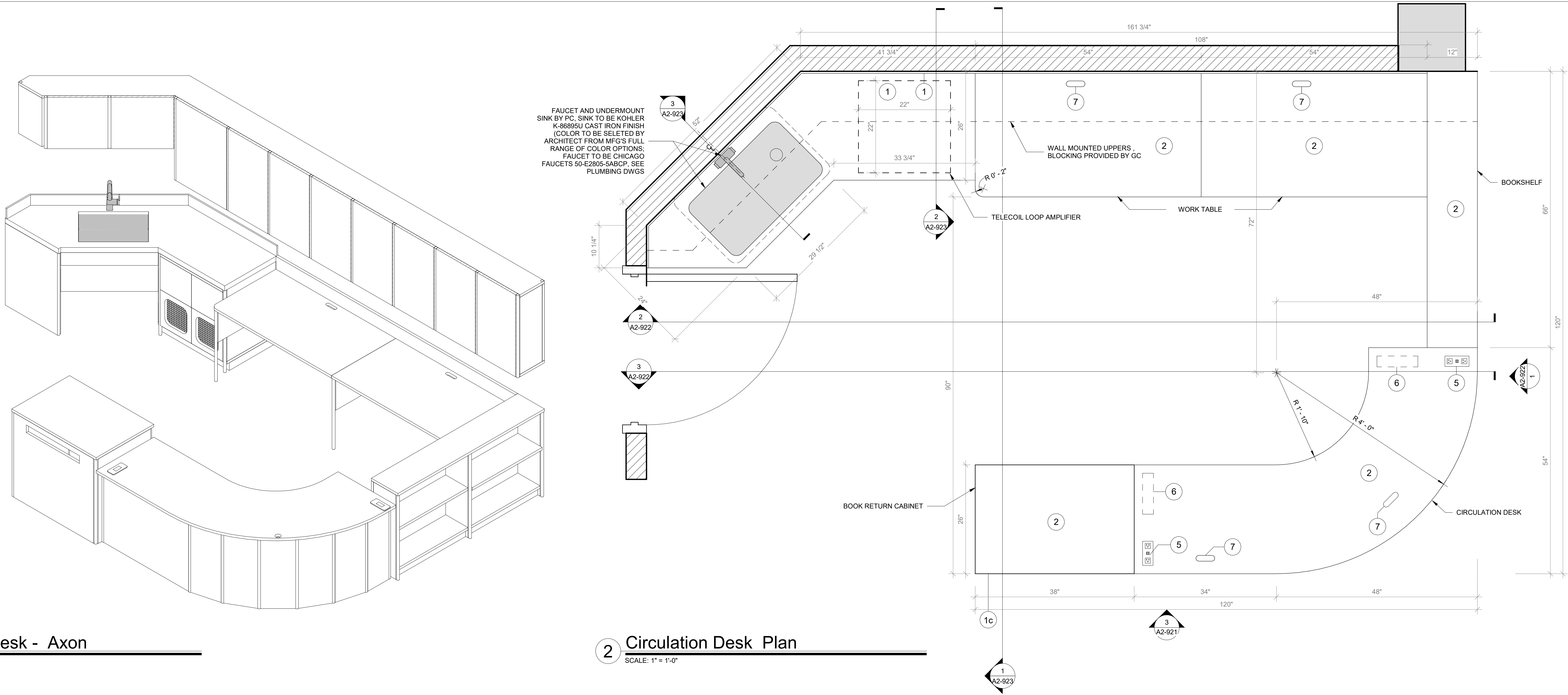

1 Circulation Desk - Axon

SCALE:

2 Circulation Desk Plan

SCALE: 1" = 1'-0"

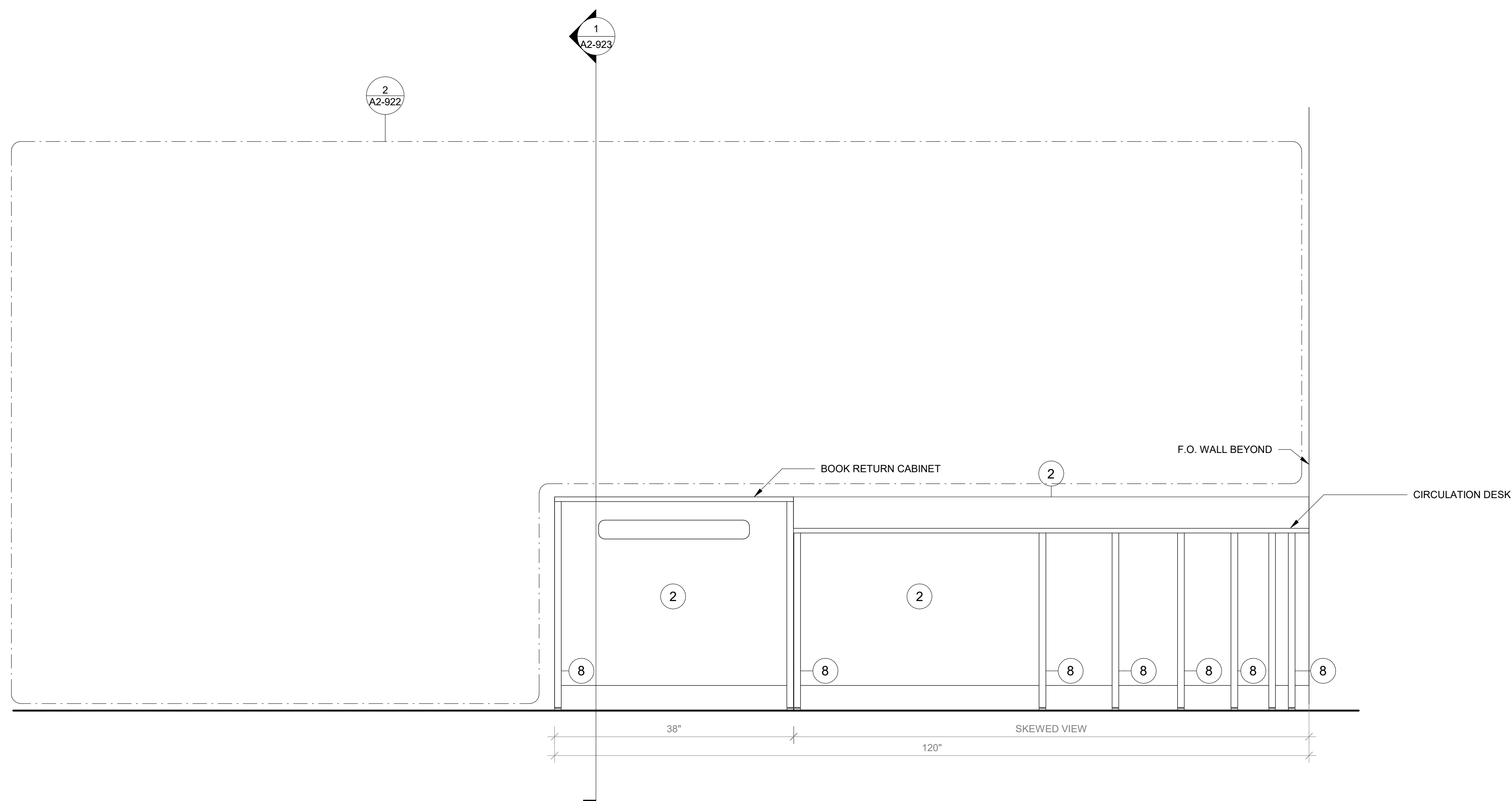

3 Circulation Desk Front View

SCALE: 1" = 1'-0"

NOTE:
GC TO PROVIDE BLOCKING FOR OWNER-SUPPLIED CASEGOODS. DRAWINGS IN 900 SERIES AND ON THIS SHEET PROVIDED IN GC DRAWING SET FOR COORDINATION PURPOSES ONLY.

GENERAL NOTES:
1. CASEGOODS CONTRACTOR TO PROVIDE STAMPED SHOP DRAWINGS TO ARCHITECT FOR APPROVAL PRIOR TO BUILDING ANY PART OF CUSTOM FURNISHINGS.
2. FOR ALL OWNER-SUPPLIED CASEGOODS, COORDINATE WITH ARCHITECT TO OBTAIN TEMPLATES AND HOLD DIMENSIONS AS NOTED FOR EACH ITEM

CASEGOODS AND CUSTOM FURNISHINGS FINISH NOTES:
1. SS-2 - CORIAN SOLID SURFACE AT COUNTERTOP AND BACKSPLASH; COLOR: SILVER BIRCH.
2. PLYFF-1 - 18mm PRE-FINISHED BALTIC BIRCH PLYWOOD WITH CLEAR, NON-YELLOWING UV FINISH. EXPOSED EDGES, SANDED SMOOTH AND CLEAR FINISHED. PROVIDE SAMPLE TO ARCHITECT FOR APPROVAL PRIOR TO ORDERING.
3. PLYFF-2 - 18mm PRE-FINISHED BALTIC BIRCH PLYWOOD WITH WILSONART 1573 MARKERBOARD FROSTY WHITE PLASTIC LAMINATE ON TAG SIDE; CLEAR, NON-YELLOWING UV FINISH ON OPPOSITE SIDE; EXPOSED EDGES, SANDED SMOOTH AND CLEAR FINISHED. PROVIDE SAMPLE TO ARCHITECT FOR APPROVAL.
4. 1" DIA. CUTOUT DOOR FINGER PULL.
5. SURFACE-RECESSED OUTLET: ECA COVE LG DUPLEX WITH DAISY CHAIN; MODEL COV-LG-2U-4-1-S.
6. UNDERMOUNT OUTLET: ECA SANDBAR WITH DATA JACKS AND DAISY CHAIN; MODEL 84 SBS-S-1111.
7. CORD DROP CUTOUT.
8. VERTICAL SUPPORT AND PIPE HINGE: 1 1/16" OD ALUMINUM TUBING; BRUSHED CLEAR ANODIZED.
9. METALLIC PERFORATED PANEL

NOTE:
BY OWNER. THIS DRAWING IS FOR COORDINATION PURPOSES ONLY

Revision Schedule		
No.	Description	Date
1	SED SUBMISSION	09-15-2020
3	ISSUED FOR BID	01-19-2021

Geddis
Architects

Architecture. Planning. Interiors

71 Old Post Road
P.O. Box 1020
Southport, CT 06890
(203) 256-8700

Fielding
International

Transforming Education by Design

259 Water Street Suite 1L
Warren, RI 02885 USA
+1 401-289-2789

bga

BARILE GALLAGHER & ASSOCIATES

CONSULTING ENGINEERS
39 MARBLE AVE. PLEASANTVILLE, NY 10570
914.328.6060 GENERAL@BGA-ENG.com www.BGA-ENG.com

Construction Manager
SAVIN ENGINEERS, P.C.
3 Campus Drive
Pleasantville, NY 10570
914-769-3200

Structural Engineer
ODEH ENGINEERS
1223 Mineral Spring Ave
North Providence, RI 02904
401-724-1771

Civil Engineer
WESTON & SAMPSON
1 Winners Circle, Suite 130
Albany, NY 12205
518-463-4400

Roof Consultant
WATSKY ASSOCIATES INC.
20 Madison Ave
Valhalla, NY 10595
914-948-3450

Acoustic Consultant
DP DESIGN
12 Cold Spring Street
Providence, RI
401-861-3218

AV Consultant
CAVANAUGH TOCCI
327 F Boston Post Road
Sudbury, MA 01776-3027
978-443-7871

SED#: 6618-0001-0002-015

PROJECT

Rye City Schools

555 Theodore Fremd Ave, Suite B-101

Milton Elementary School

12 Hewlett St, Rye, NY 10580

FURNITURE DETAILS -
CIRCULATION DESK

PROJECT 2

SEAL & SIGNATURE | DATE: 01/19/2021
PROJECT No: 9200
DRAWING BY: Author
CHK BY: Checker
DWG No: A2-921

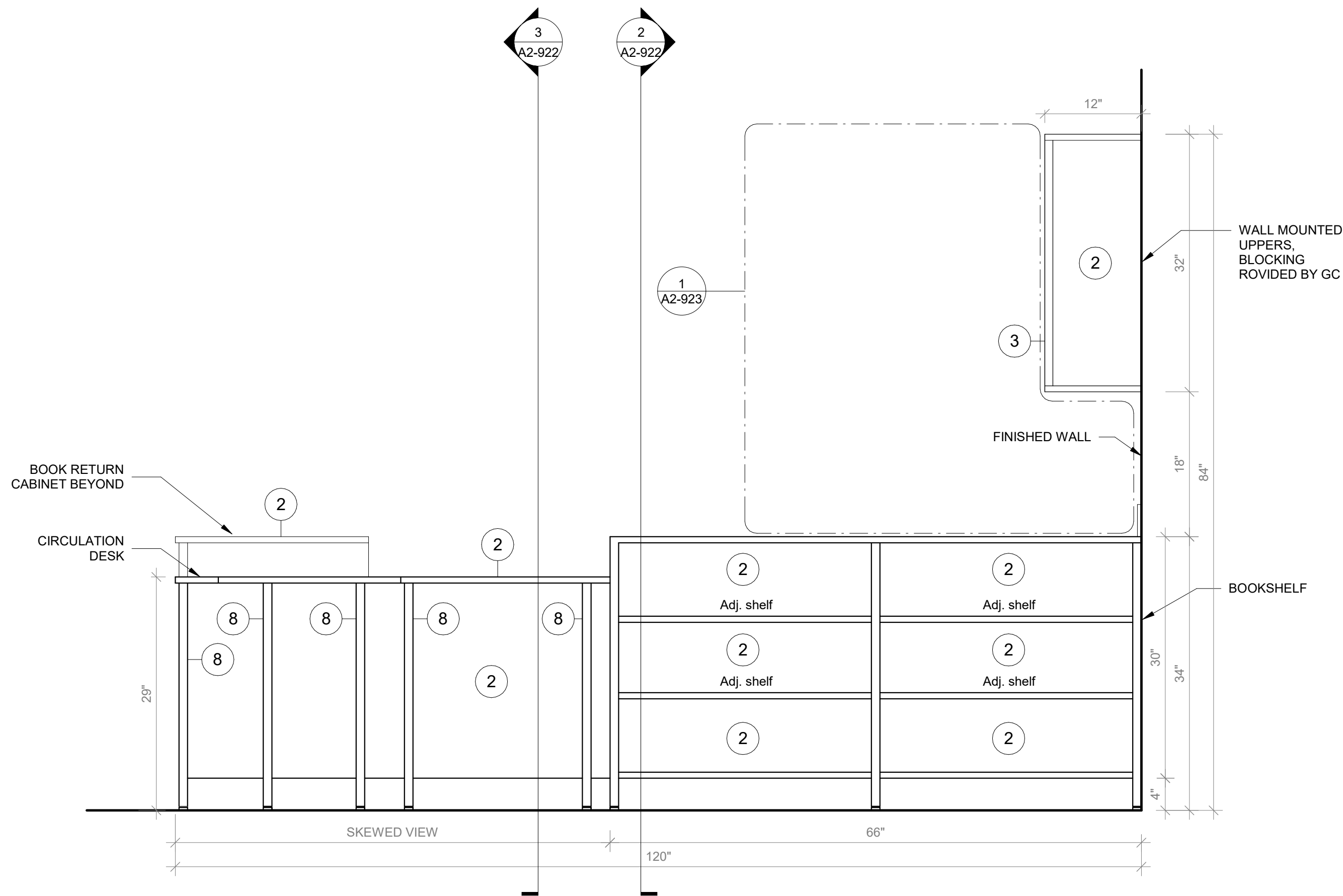

1 Circulation Desk Side View
SCALE: 1" = 1'-0"

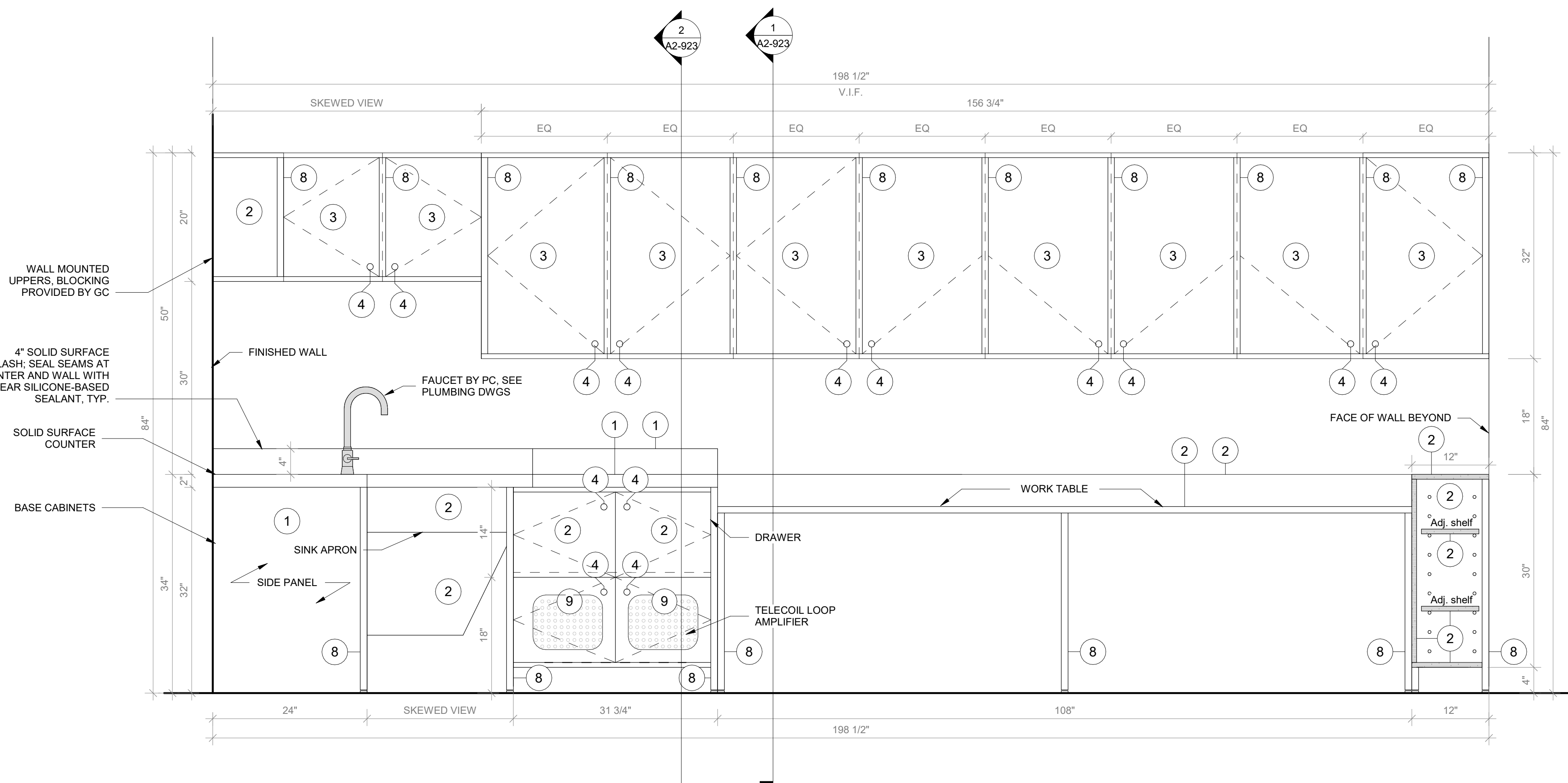

2 Circulation Desk Section A
SCALE: 1" = 1'-0"

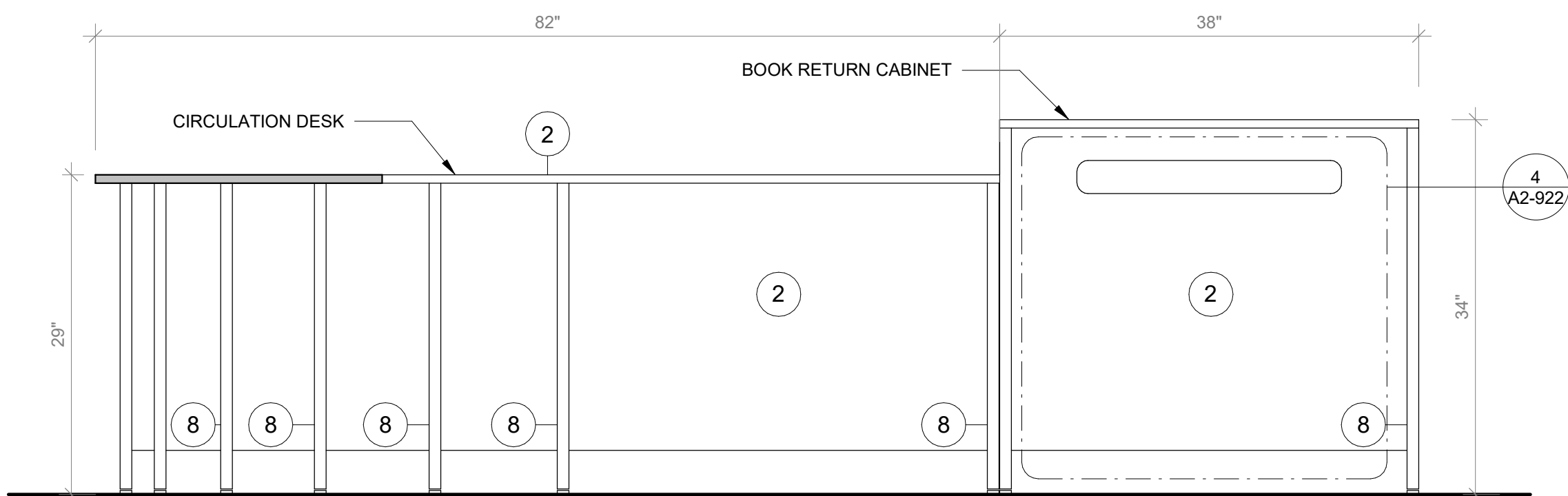

3 Circulation Desk Section B
SCALE: 1" = 1'-0"

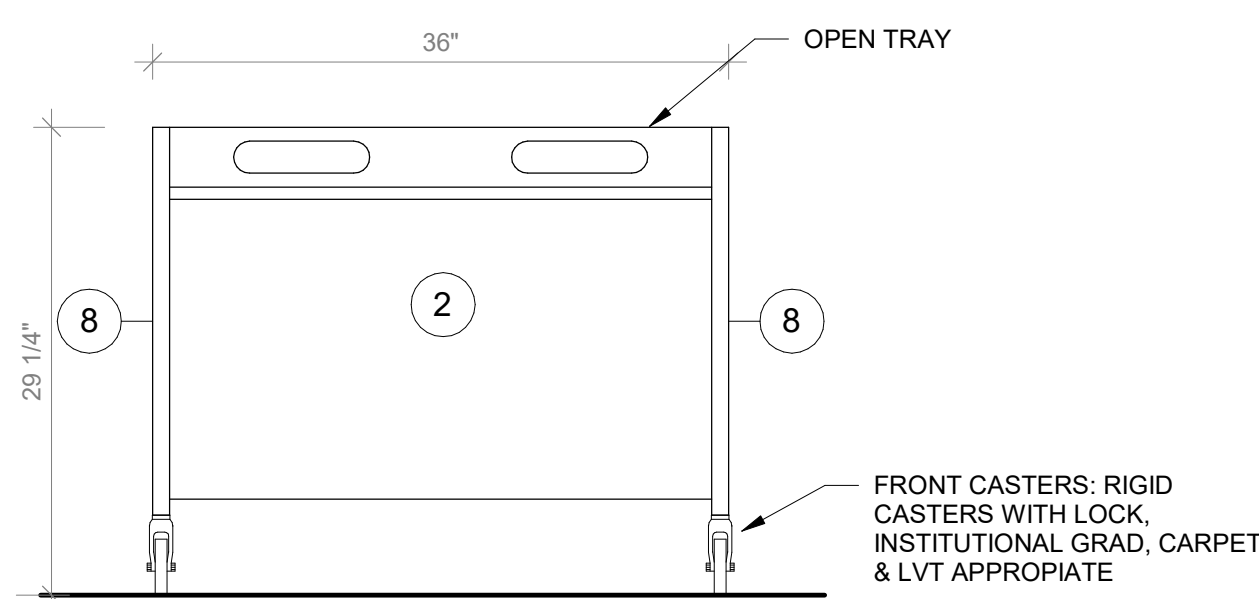

4 Return Cart Front View
SCALE: 1" = 1'-0"

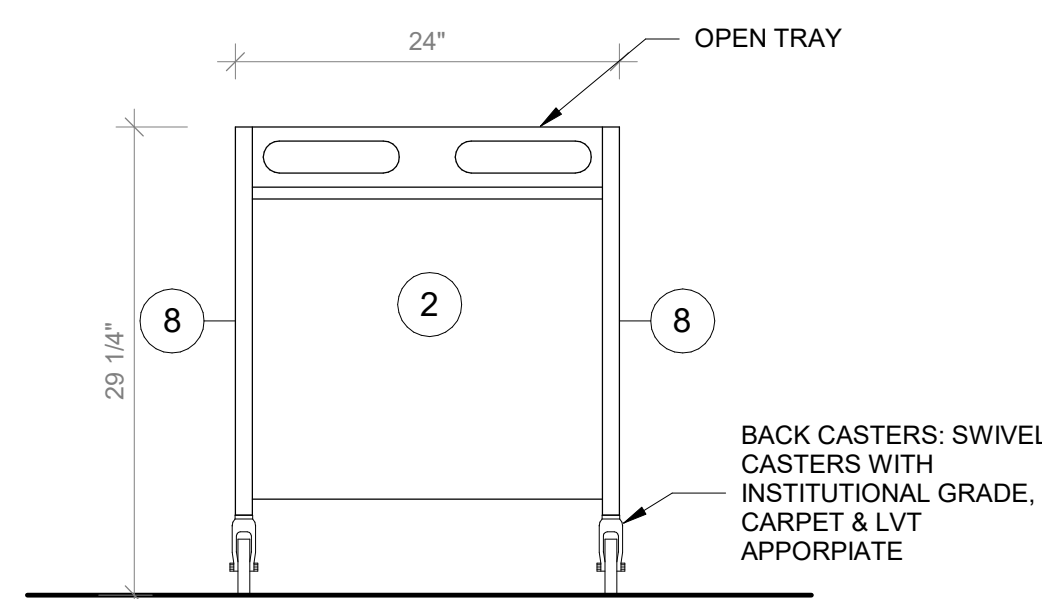

5 Return Cart Side View
SCALE: 1" = 1'-0"

NOTE:
GC TO PROVIDE BLOCKING FOR OWNER-SUPPLIED CASEGOODS.
DRAWINGS IN 900 SERIES AND ON THIS SHEET PROVIDED IN GC
DRAWING SET FOR COORDINATION PURPOSES ONLY.

GENERAL NOTES:
1. CASEGOODS CONTRACTOR TO PROVIDE STAMPED SHOP
DRAWINGS TO ARCHITECT FOR APPROVAL PRIOR TO BUILDING ANY
PART OF CUSTOM FURNISHINGS.
2. FOR ALL OWNER-SUPPLIED CASEGOODS, COORDINATE WITH
ARCHITECT TO OBTAIN TEMPLATES AND HOLD DIMENSIONS AS
NOTED FOR EACH ITEM

CASEGOODS AND CUSTOM FURNISHINGS FINISH NOTES:
1. SS-2 - CORIAN SOLID SURFACE AT COUNTERTOP AND
BACKSPLASH; COLOR: SILVER BIRCH.
2. PLYFF-1 - 18mm PRE-FINISHED BALTIC BIRCH PLYWOOD WITH
CLEAR, NON-YELLOWING UV FINISH. EXPOSED EDGES, SANDED
SMOOTH AND CLEAR FINISHED. PROVIDE SAMPLE TO ARCHITECT
FOR APPROVAL PRIOR TO ORDERING.
3. PLYFF-2 - 18mm PRE-FINISHED BALTIC BIRCH PLYWOOD WITH
WILSONART 1573 MARKERBOARD FROSTY WHITE PLASTIC
LAMINATE ON TAG SIDE; CLEAR, NON-YELLOWING UV FINISH ON
OPPOSITE SIDE; EXPOSED EDGES, SANDED SMOOTH AND CLEAR
FINISHED. PROVIDE SAMPLE TO ARCHITECT FOR APPROVAL.
4. 1" DIA. CUTOUT DOOR FINGER PULL.
5. SURFACE-RECESSED OUTLET: ECA COVE LG DUPLEX WITH DAISY
CHAIN. MODEL COV-LG-2U-4-1-S.
6. UNDERMOUNT OUTLET: ECA SANDBAR WITH DATA JACKS AND
DAISY CHAIN; MODEL 84 SBS-S-1111.
7. CORD DROP CUTOUT.
8. VERTICAL SUPPORT AND PIPE HINGE: 1 1/16" OD ALUMINUM TUBING;
BRUSHED CLEAR ANODIZED.
9. METALLIC PERFORATED PANEL

NOTE:
BY OWNER. THIS DRAWING IS
FOR COORDINATION
PURPOSES ONLY

Revision Schedule		
No.	Description	Date
1	SED SUBMISSION	09-15-2020
3	ISSUED FOR BID	01-19-2021

Geddis
Architects

Architecture. Planning. Interiors

71 Old Post Road
P.O. Box 1020
Southport, CT 06890
(203) 256-8700

Fielding
International

Transforming Education by Design

259 Water Street Suite 1L
Warren, RI 02885 USA
+1 401-289-2789

bga

BARILE GALLAGHER & ASSOCIATES

CONSULTING ENGINEERS
39 MARBLE AVE. PLEASANTVILLE, NY 10570
914.328.6060 GENERAL@BGA-ENG.com www.BGA-ENG.com

Construction Manager
SAVIN ENGINEERS, P.C.
3 Campus Drive
Pleasantville, NY 10570
914-769-3200

Structural Engineer
ODEH ENGINEERS
1223 Mineral Spring Ave
North Providence, RI 02904
401-724-1771

Civil Engineer
WESTON & SAMPSON
1 Winners Circle, Suite 130
Albany, NY 12205
518-463-4400

Roof Consultant
WATSKY ASSOCIATES INC.
20 Madison Ave
Valhalla, NY 10595
914-948-3450

Acoustic Consultant
DP DESIGN
12 Cold Spring Street
Providence, RI
401-861-3218

AV Consultant
CAVANAUGH TOCCI
327 F Boston Post Road
Sudbury, MA 01776-3027
978-443-7871

SED#: 6618-0001-0002-015

PROJECT

Rye City Schools

555 Theodore Fremd Ave, Suite B-101

Milton Elementary School

12 Hewlett St, Rye, NY 10580

FURNITURE DETAILS -
CIRCULATION DESK

PROJECT 2

SEAL & SIGNATURE | DATE: 01/19/2021
PROJECT No: 9200
DRAWING BY: Author
CHK BY: Checker
DWG No: A2-922

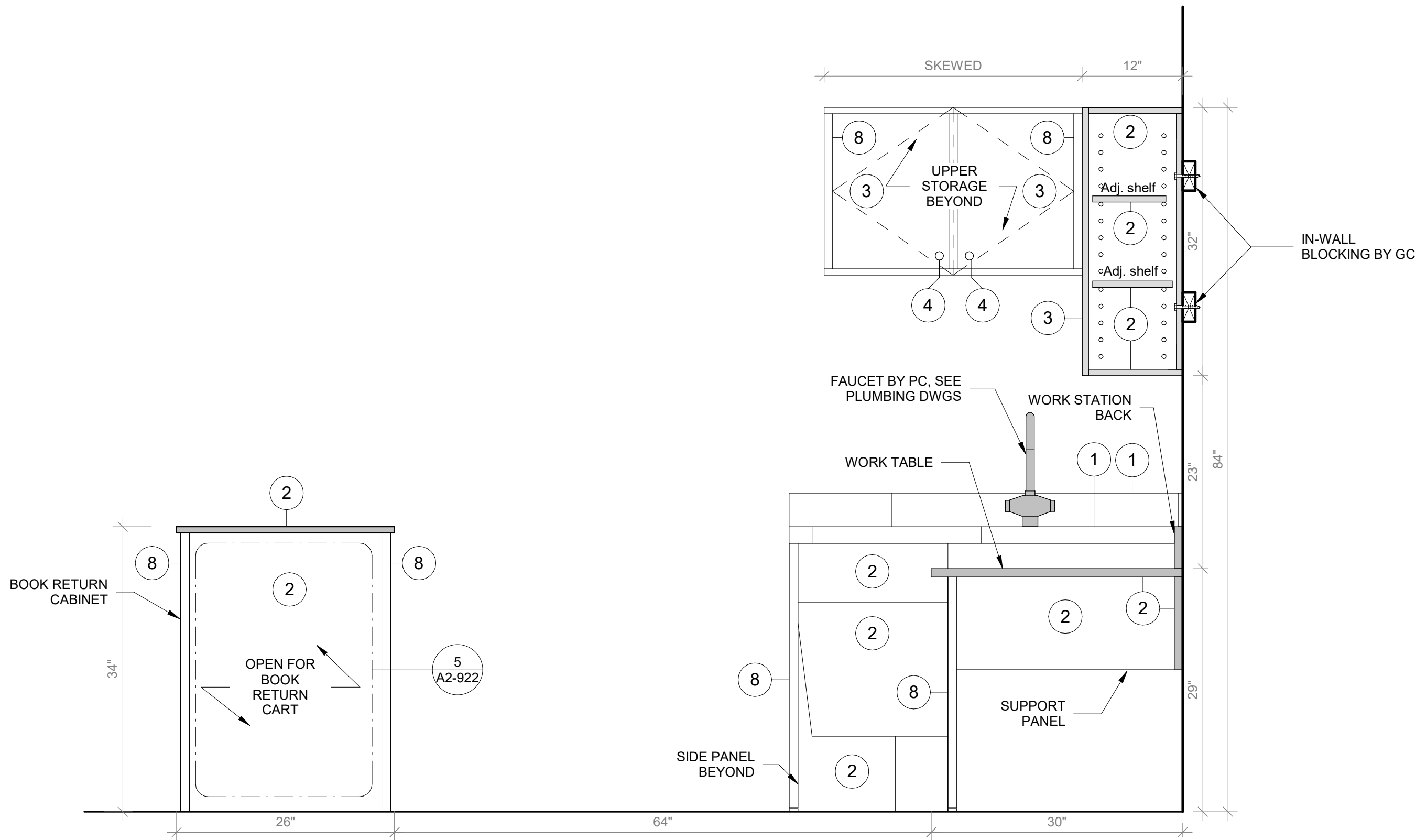

1 Circulation Desk Section C

SCALE: 1" = 1'-0"

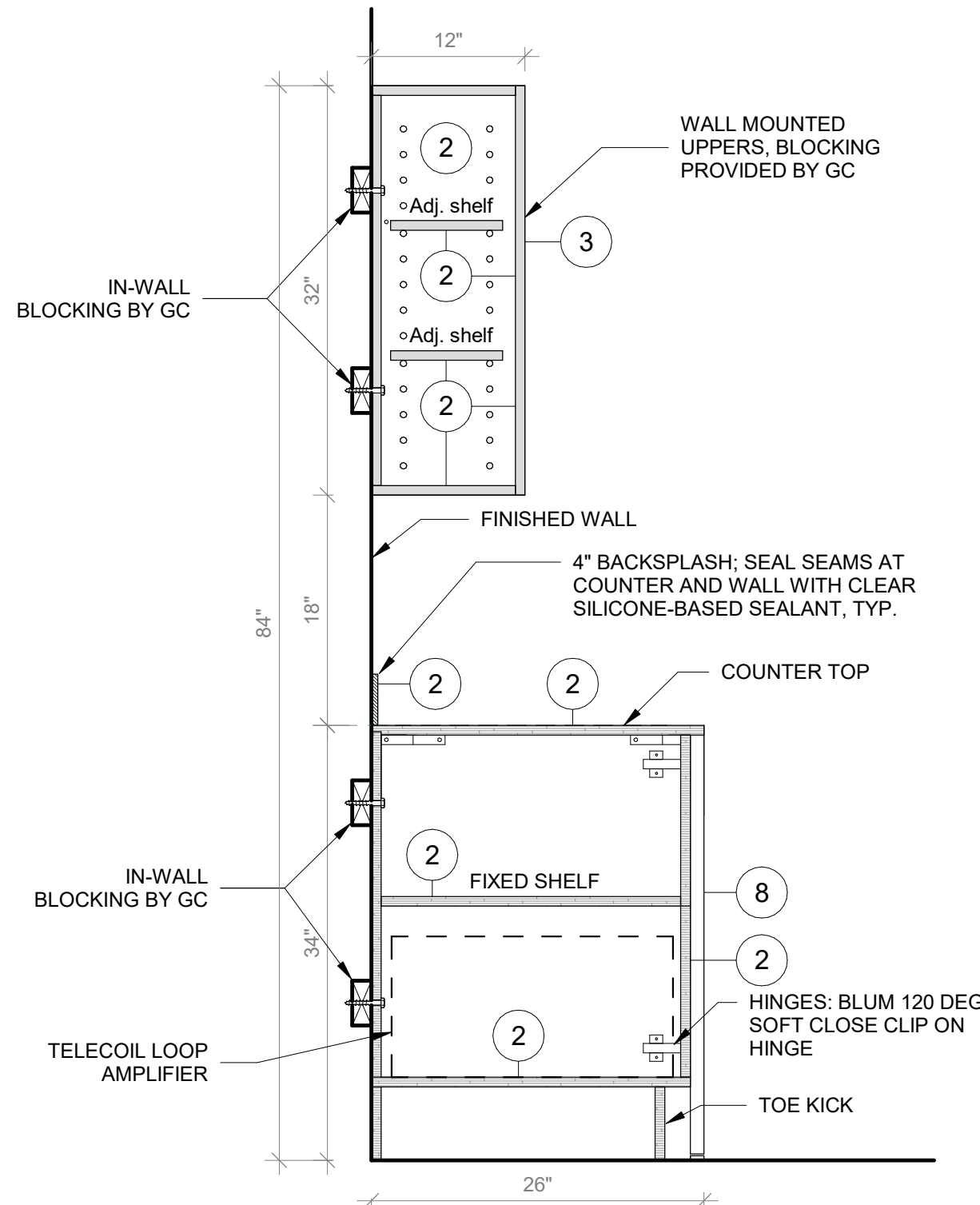

2 Circulation Desk Section D

SCALE: 1" = 1'-0"

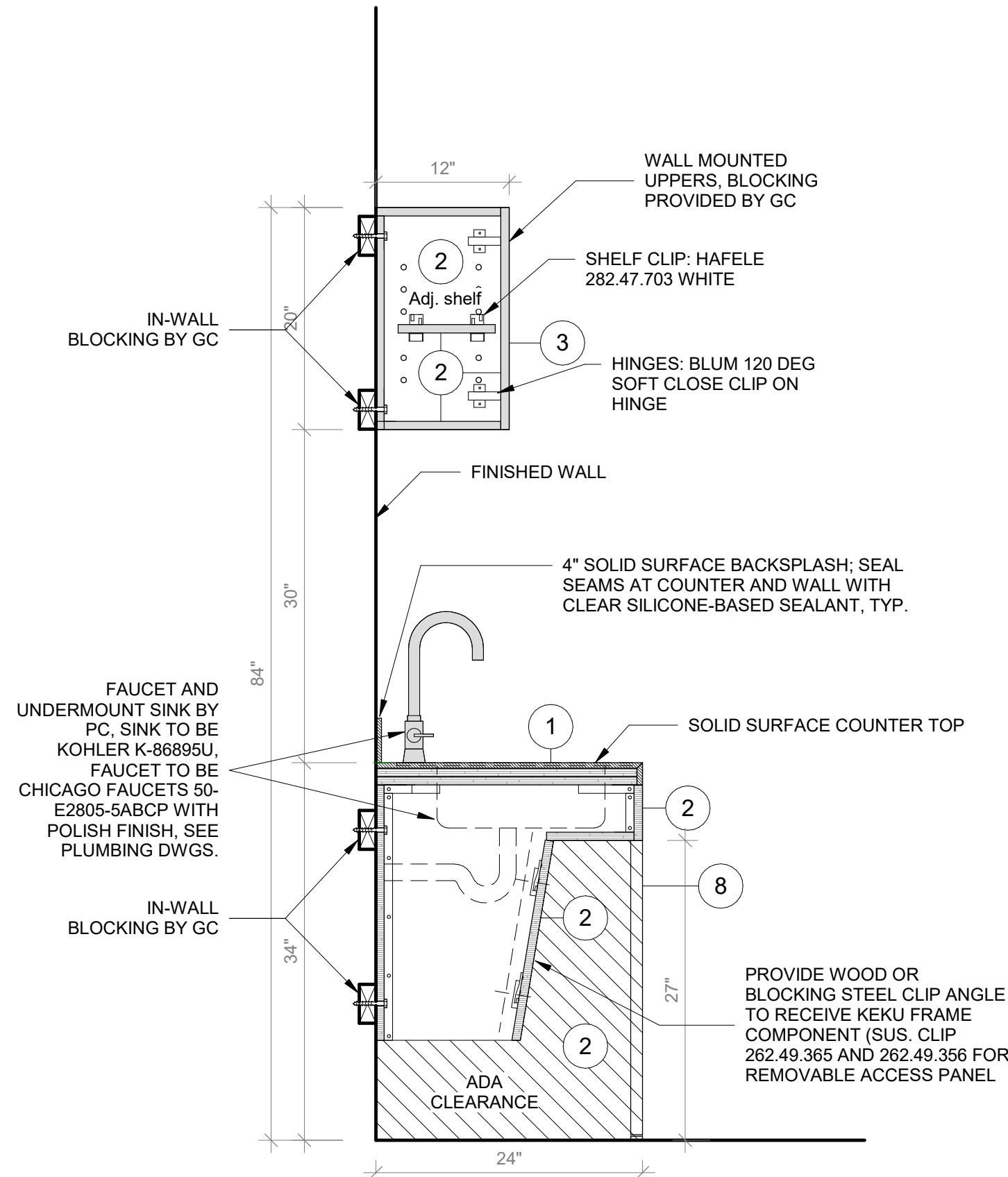

3 Circulation Desk Section E

SCALE: 1" = 1'-0"

NOTE:
GC TO PROVIDE BLOCKING FOR OWNER-SUPPLIED CASEGOODS. DRAWINGS IN 900 SERIES AND ON THIS SHEET PROVIDED IN GC DRAWING SET FOR COORDINATION PURPOSES ONLY.

GENERAL NOTES:
1. CASEGOODS CONTRACTOR TO PROVIDE STAMPED SHOP DRAWINGS TO ARCHITECT FOR APPROVAL PRIOR TO BUILDING ANY PART OF CUSTOM FURNISHINGS.
2. FOR ALL OWNER-SUPPLIED CASEGOODS, COORDINATE WITH ARCHITECT TO OBTAIN TEMPLATES AND HOLD DIMENSIONS AS NOTED FOR EACH ITEM

CASEGOODS AND CUSTOM FURNISHINGS FINISH NOTES:
1. SS-2 - CORIAN SOLID SURFACE AT COUNTERTOP AND BACKSLASH; COLOR: SILVER BIRCH.
2. PLYFF-1 - 18mm PRE-FINISHED BALTIC BIRCH PLYWOOD WITH CLEAR, NON-YELLOWING UV FINISH; EXPOSED EDGES, SANDED SMOOTH AND CLEAR FINISHED. PROVIDE SAMPLE TO ARCHITECT FOR APPROVAL PRIOR TO ORDERING.
3. PLYFF-2 - 18mm PRE-FINISHED BALTIC BIRCH PLYWOOD WITH WILSONART 1573 MARKERBOARD FROSTY WHITE PLASTIC LAMINATE ON TAG SIDE; CLEAR, NON-YELLOWING UV FINISH ON OPPOSITE SIDE; EXPOSED EDGES, SANDED SMOOTH AND CLEAR FINISHED. PROVIDE SAMPLE TO ARCHITECT FOR APPROVAL.
4. 1" DIA. CUTOUT DOOR FINGER PULL.
5. SURFACE-RECESSED OUTLET: ECA COVE LG DUPLEX WITH DAISY CHAIN; MODEL COV-LG-2U-4-1-S.
6. UNDERMOUNT OUTLET: ECA SANDBAR WITH DATA JACKS AND DAISY CHAIN; MODEL 84 SBS-S-1111.
7. CORD DROP CUTOUT.
8. VERTICAL SUPPORT AND PIPE HINGE: 1 1/16" OD ALUMINUM TUBING; BRUSHED CLEAR ANODIZED.
9. METALLIC PERFORATED PANEL

NOTE:
BY OWNER. THIS DRAWING IS FOR COORDINATION PURPOSES ONLY

Revision Schedule		
No.	Description	Date
3	ISSUED FOR BID	01-19-2021

Geddis Architects
Architecture. Planning. Interiors
71 Old Post Road
P.O. Box 1020
Southport, CT 06890
(203) 256-8700

Fielding International
Transforming Education by Design
259 Water Street Suite 1L
Warren , RI 02885 USA
+1 401-289-2789

bga
BARILE GALLAGHER & ASSOCIATES
CONSULTING ENGINEERS
39 MARBLE AVE. PLEASANTVILLE, NY 10570
914.328.6060 GENERAL@BGA-ENG.com www.BGA-ENG.com

Construction Manager
SAVIN ENGINEERS, P.C.
3 Campus Drive
Pleasantville, NY 10570
914-769-3200

Structural Engineer
ODEH ENGINEERS
1223 Mineral Spring Ave
North Providence, RI 02904
401-724-1771

Civil Engineer
WESTON & SAMPSON
1 Winners Circle, Suite 130
Albany, NY 12205
518-463-4400

Roof Consultant
WATSKY ASSOCIATES INC.
20 Madison Ave
Valhalla, NY 10595
914-948-3450

Acoustic Consultant
DP DESIGN
12 Cold Spring Street
Providence, RI
401-861-3218

AV Consultant
CAVANAUGH TOCCI
327 F Boston Post Road
Sudbury, MA 01776-3027
978-443-7871

SED#: 6618-0001-0002-015

PROJECT
Rye City Schools
555 Theodore Fremd Ave, Suite B-101
Milton Elementary School
12 Hewlett St, Rye, NY 10580

FURNITURE DETAILS - CIRCULATION DESK
PROJECT 2
SEAL & SIGNATURE | DATE: 01/19/2021
PROJECT No: 9200
DRAWING BY: Author
CHK BY: Checker
DWG No: A2-923

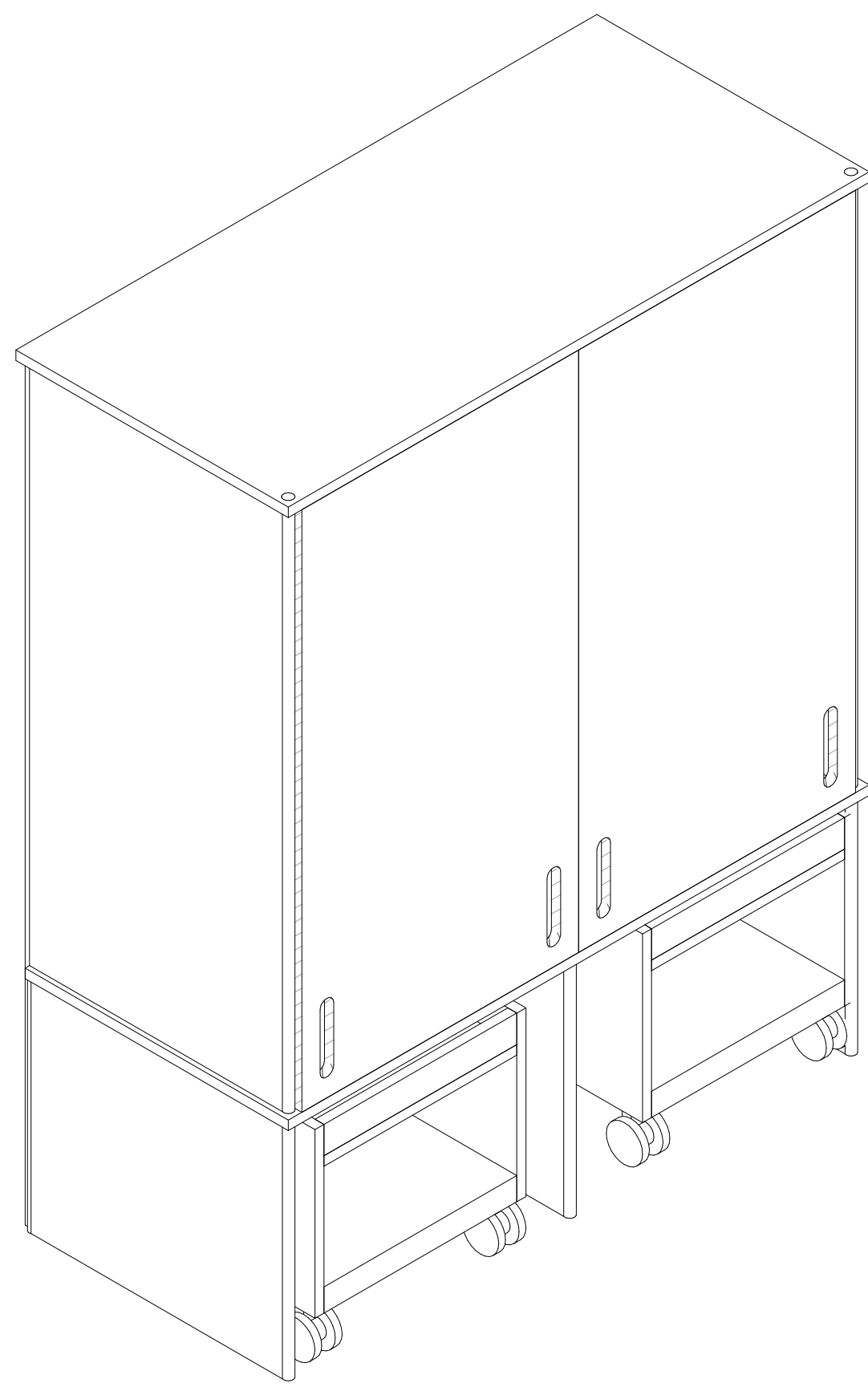

1 Tall Storage - Axon

SCALE:

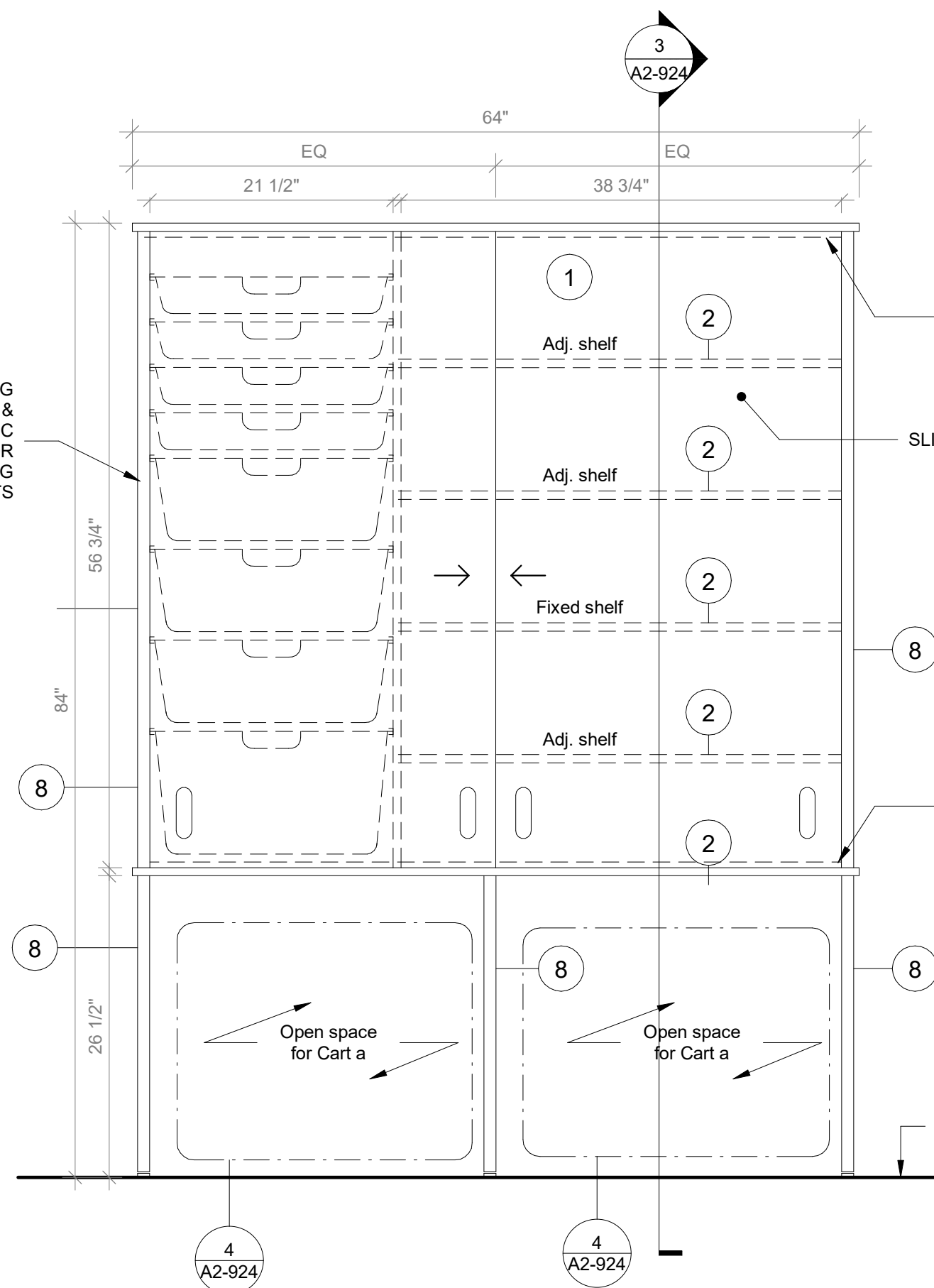

2 Maker Space - Tall Cabinet Front View

SCALE: 1" = 1'-0"

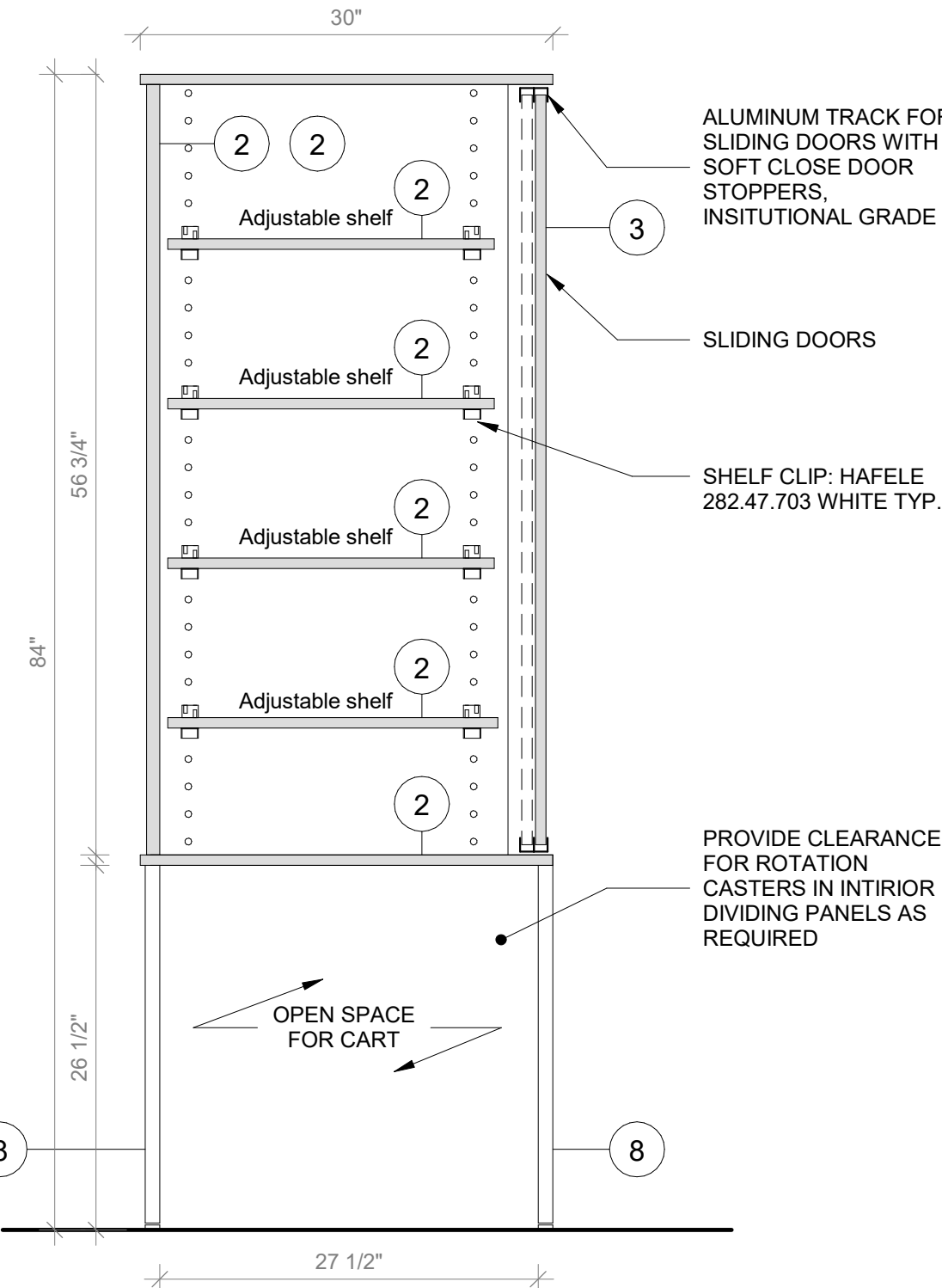

3 Maker Space - Tall Cabinet Section A

SCALE: 1" = 1'-0"

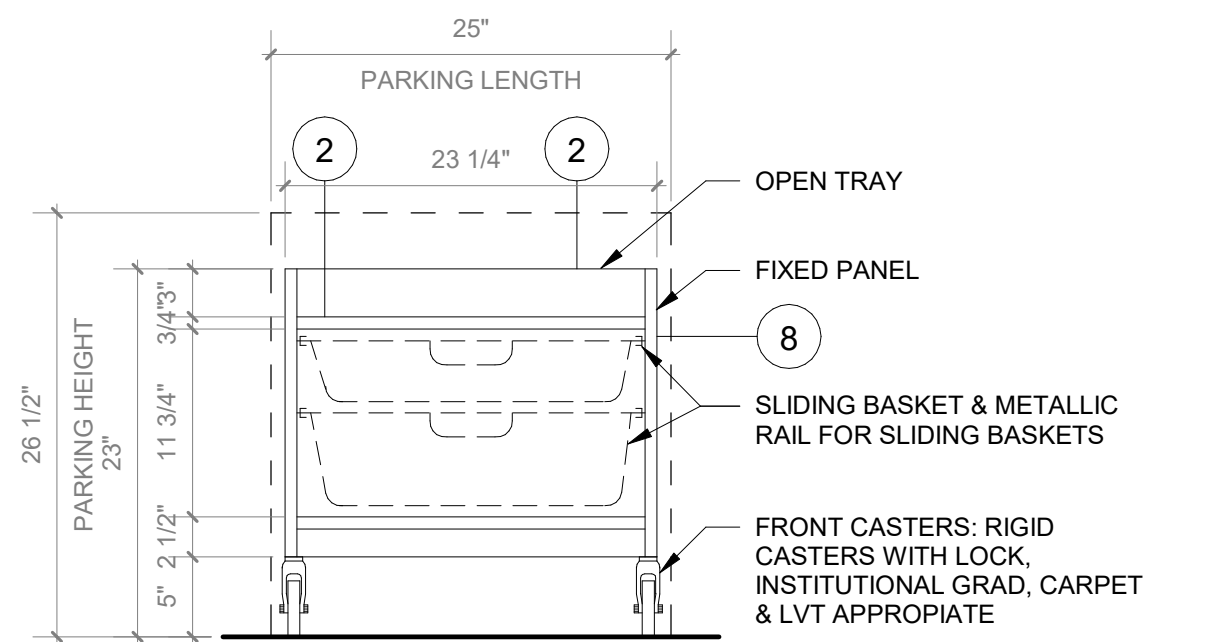

4 Maker Space Cart A - Front View

SCALE: 1" = 1'-0"

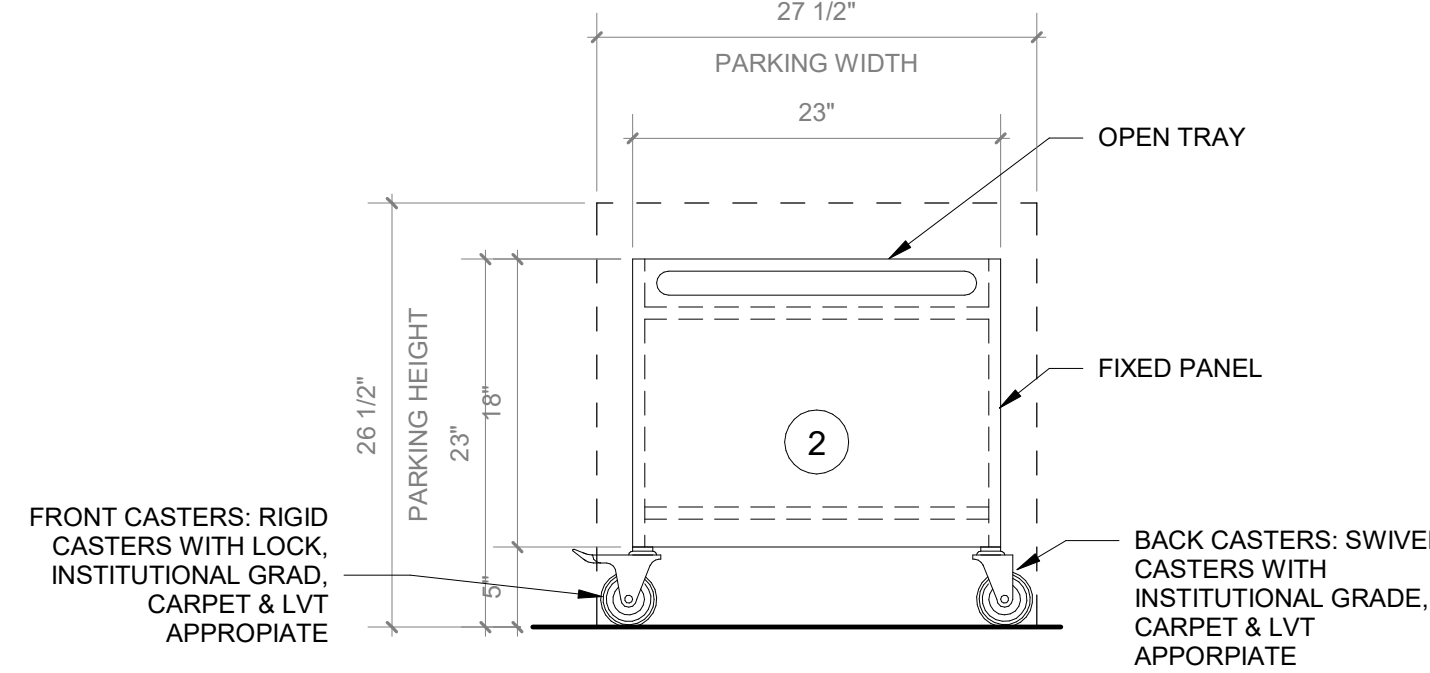

5 Maker Space Cart A - Side View

SCALE: 1" = 1'-0"

NOTE:

GC TO PROVIDE BLOCKING FOR OWNER-SUPPLIED CASEGOODS. DRAWINGS IN 900 SERIES AND ON THIS SHEET PROVIDED IN GC DRAWING SET FOR COORDINATION PURPOSES ONLY.

GENERAL NOTES:

- CASEGOODS CONTRACTOR TO PROVIDE STAMPED SHOP DRAWINGS TO ARCHITECT FOR APPROVAL PRIOR TO BUILDING ANY PART OF CUSTOM FURNISHINGS.
- FOR ALL OWNER-SUPPLIED CASEGOODS, COORDINATE WITH ARCHITECT TO OBTAIN TEMPLATES AND HOLD DIMENSIONS AS NOTED FOR EACH ITEM

CASEGOODS AND CUSTOM FURNISHINGS FINISH NOTES:

- SS-2 - CORIAN SOLID SURFACE AT COUNTERTOP AND BACKSPLASH; COLOR: SILVER BIRCH.
- PLYFF-1 - 18mm PRE-FINISHED BALTIC BIRCH PLYWOOD WITH CLEAR, NON-YELLOWING UV FINISH; EXPOSED EDGES, SANDED SMOOTH AND CLEAR FINISHED. PROVIDE SAMPLE TO ARCHITECT FOR APPROVAL PRIOR TO ORDERING.
- PLYFF-2 - 18mm PRE-FINISHED BALTIC BIRCH PLYWOOD WITH WILSONART 1573 MARKERBOARD FROSTY WHITE PLASTIC LAMINATE ON TAG SIDE; CLEAR, NON-YELLOWING UV FINISH ON OPPOSITE SIDE; EXPOSED EDGES, SANDED SMOOTH AND CLEAR FINISHED. PROVIDE SAMPLE TO ARCHITECT FOR APPROVAL.
- 1" DIA. CUTOOUT DOOR FINGER PULL.
- SURFACE-RECESSED OUTLET: ECA COVE LG DUPLEX WITH DAISY CHAIN; MODEL COV-LG-2U-4-1-S.
- UNDERMOUNT OUTLET: ECA SANDBAR WITH DATA JACKS AND DAISY CHAIN; MODEL 84 SBS-S-1111.
- CORD DROP CUTOOUT.
- VERTICAL SUPPORT AND PIPE HINGE: 1 1/16" OD ALUMINUM TUBING; BRUSHED CLEAR ANODIZED.
- METALLIC PERFORATED PANEL.

NOTE:

BY OWNER. THIS DRAWING IS FOR COORDINATION PURPOSES ONLY

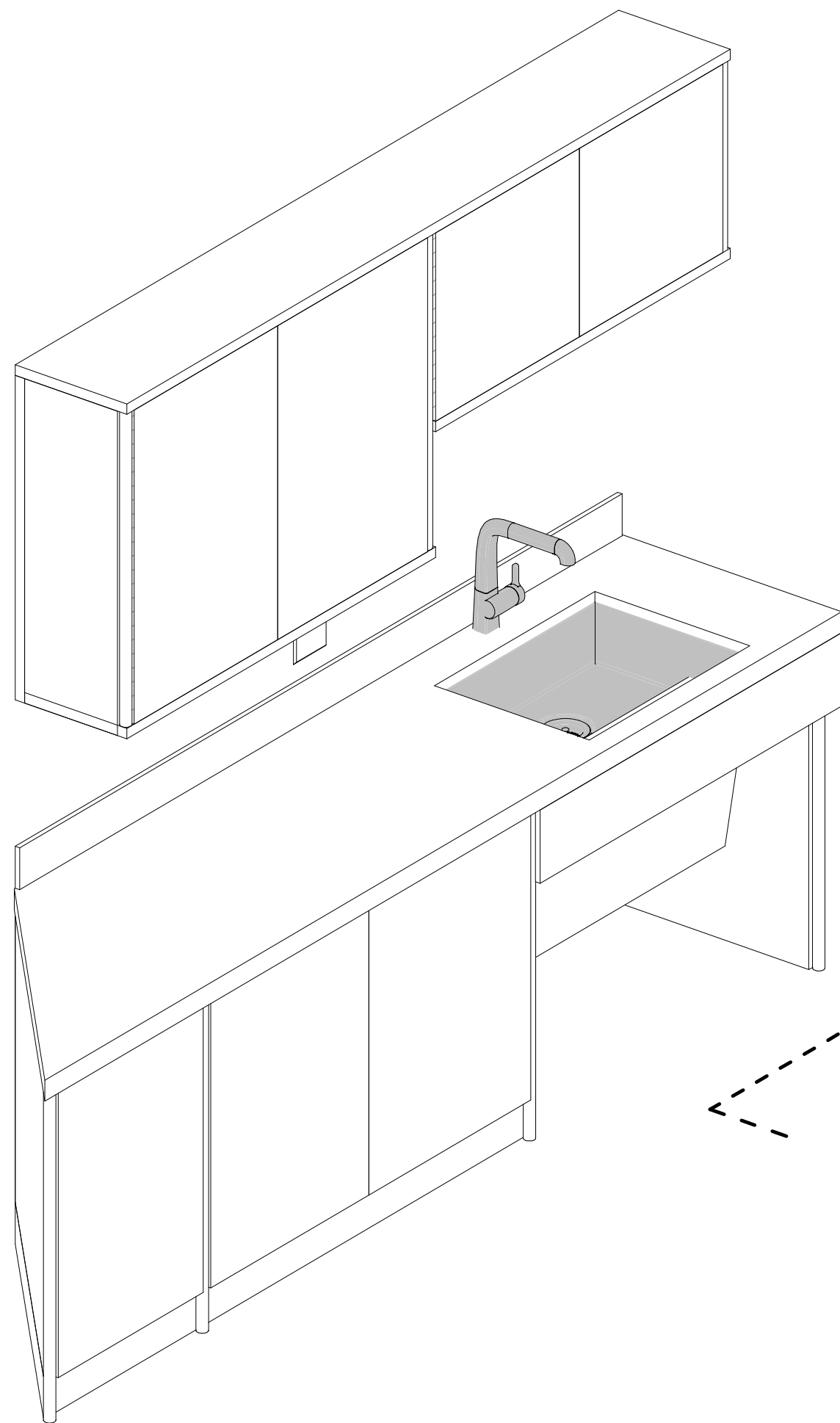

6 Maker Space Sink Cabinet - Axon

SCALE:

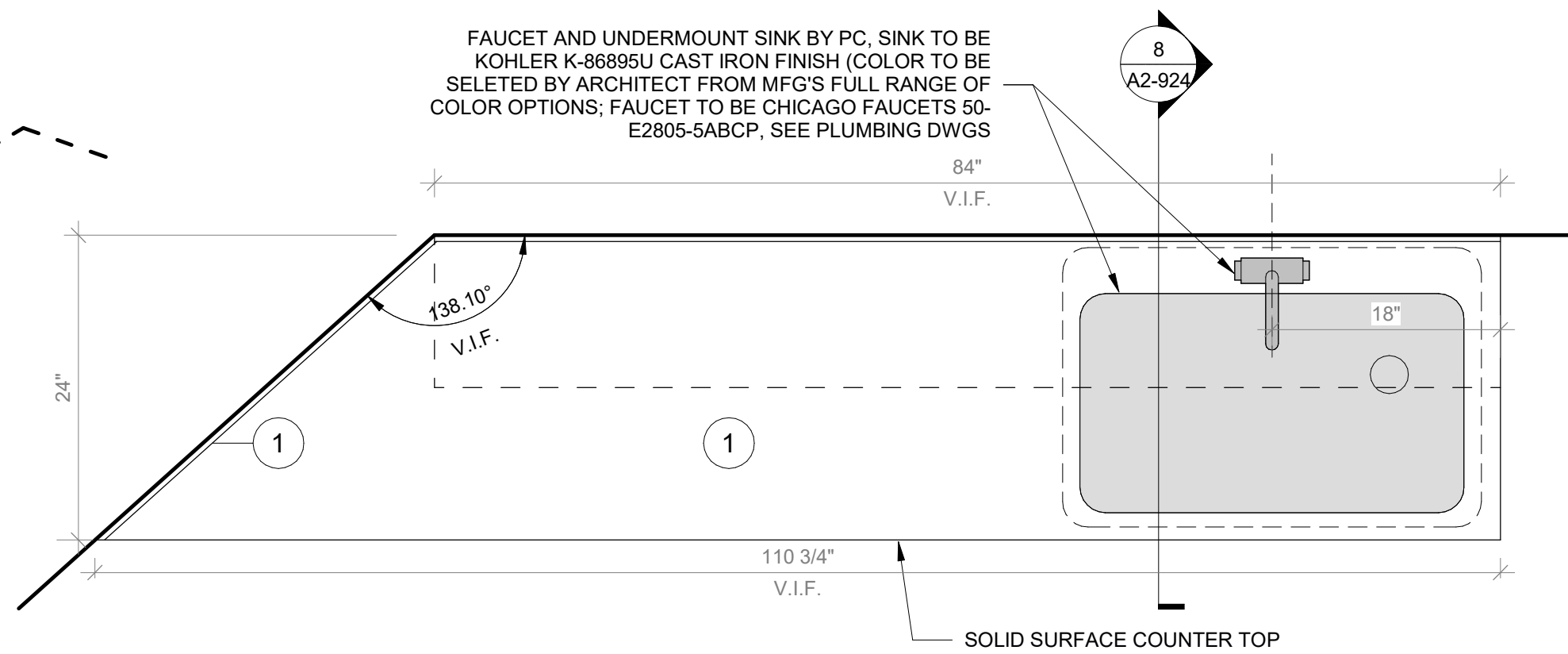

9 Maker Space Sink Cabinet - Floor Plan

SCALE: 1" = 1'-0"

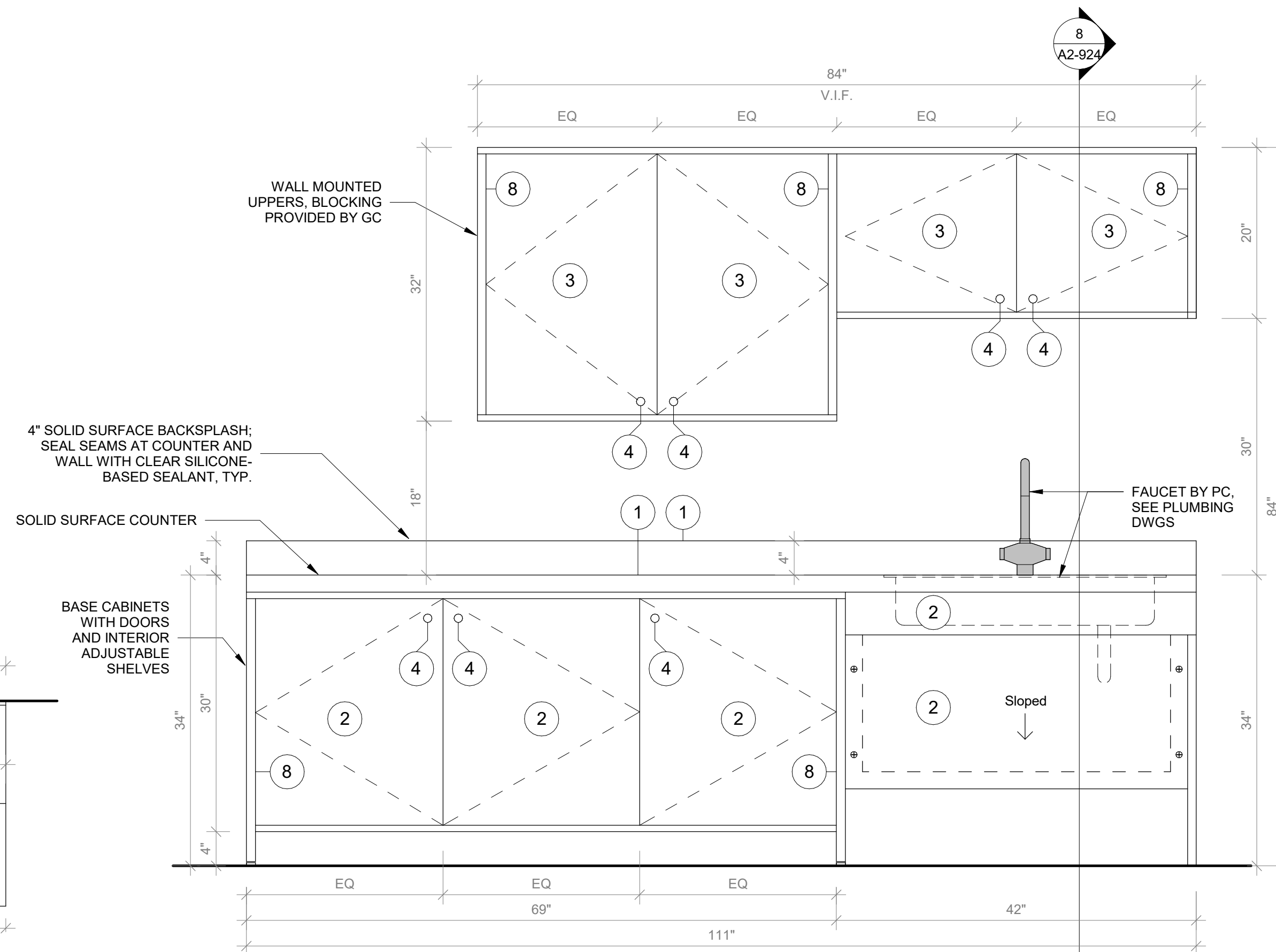

7 Maker Space Sink Cabinet Front View

SCALE: 1" = 1'-0"

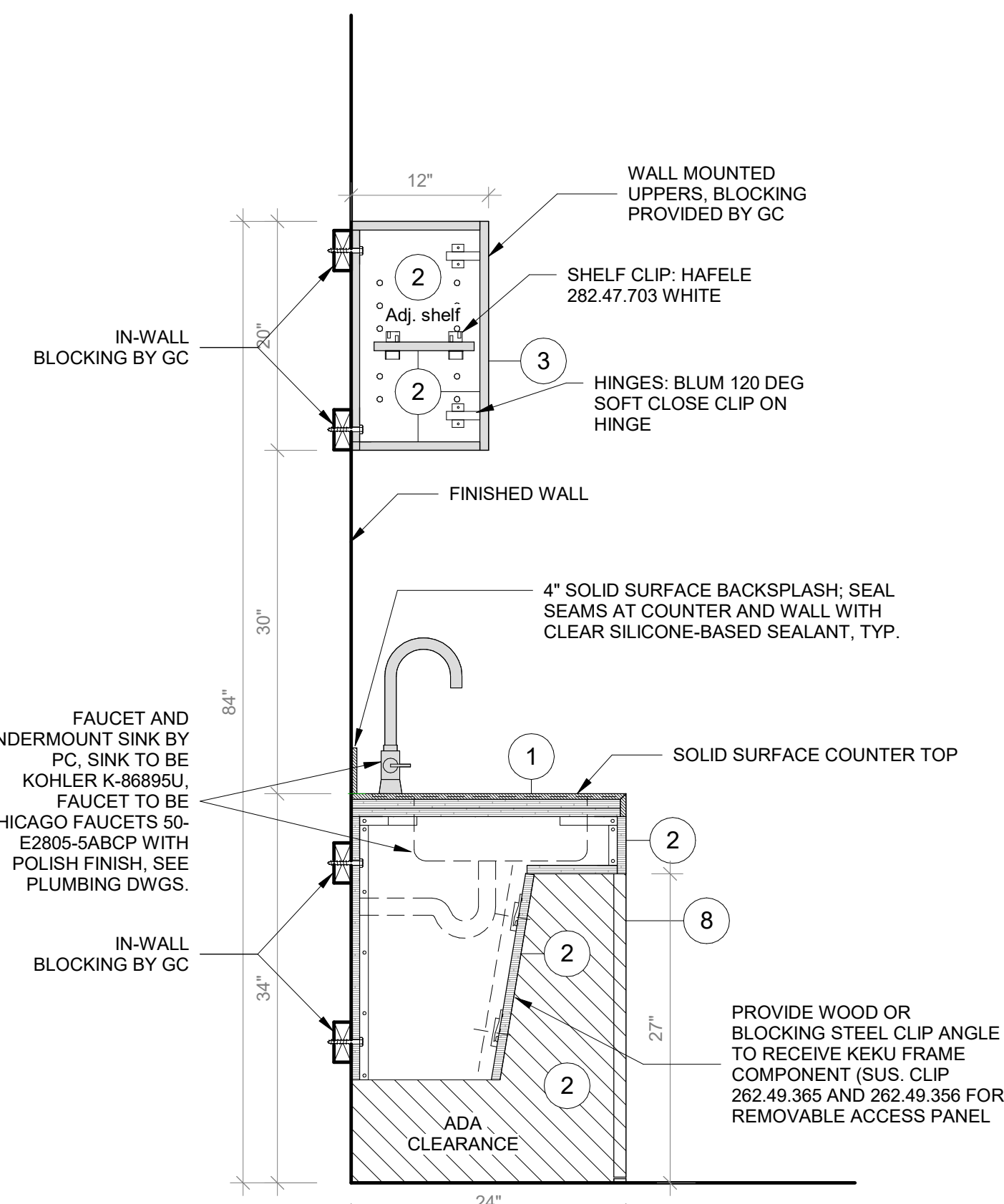

8 Maker Space Sink Cabinet Section A

SCALE: 1" = 1'-0"

Revision Schedule

No.	Description	Date
1	SED SUBMISSION	09-15-2020
3	ISSUED FOR BID	01-19-2021

Geddis
Architects

Architecture. Planning. Interiors

71 Old Post Road
P.O. Box 1020
Southport, CT 06890
(203) 256-8700

Fielding
International

Transforming Education by Design

259 Water Street Suite 1L
Warren , RI 02885 USA
+1 401-289-2789

bga

BARILE GALLAGHER & ASSOCIATES

CONSULTING ENGINEERS

39 MARBLE AVE. PLEASANTVILLE, NY 10570
914.328.6060 GENERAL@BGA-ENG.com www.BGA-ENG.com

Construction Manager
SAVIN ENGINEERS, P.C.
3 Campus Drive
Pleasantville, NY 10570
914-769-3200

Structural Engineer
ODEH ENGINEERS
1223 Mineral Spring Ave
North Providence, RI 02904
401-724-1771

Civil Engineer
WESTON & SAMPSON
1 Winners Circle, Suite 130
Albany, NY 12205
518-463-4400

Roof Consultant
WATSKY ASSOCIATES INC.
20 Madison Ave
Valhalla, NY 10595
914-948-3450

Acoustic Consultant
DP DESIGN
12 Cold Spring Street
Providence, RI
401-861-3218

AV Consultant
CAVANAUGH TOCCI
327 F Boston Post Road
Sudbury, MA 01776-3027
978-443-7871

SED#: 6618-0001-0002-015

PROJECT

Rye City Schools

555 Theodore Fremd Ave, Suite B-101

Milton Elementary School

12 Hewlett St, Rye, NY 10580

FURNITURE DETAILS -
MAKER SPACE TALL
STORAGE & SINK CABINET

PROJECT 2

SEAL & SIGNATURE | DATE: 01/19/2021

PROJECT No: 9200

DRAWING BY: Author

CHK BY: Checker

DWG No: A2-924



NOTE:

BY OWNER. THIS DRAWING IS
FOR COORDINATION
PURPOSES ONLY

REAL & SIGNATURE	DATE: 01/19/2021
	PROJECT No: 9200
	DRAWING BY: Author
	CHK BY: _____ Checker
	DWG No: A2-925

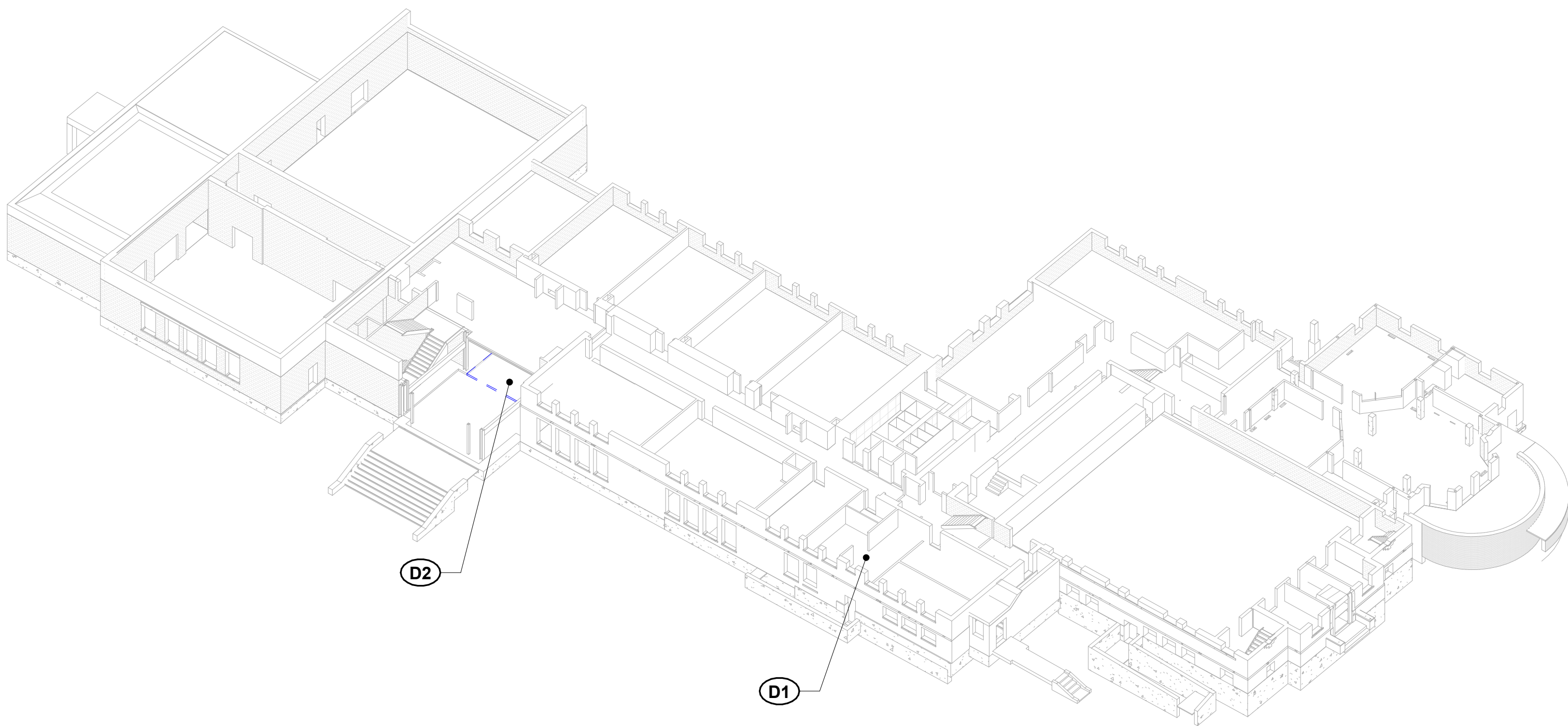

DEMOLITION

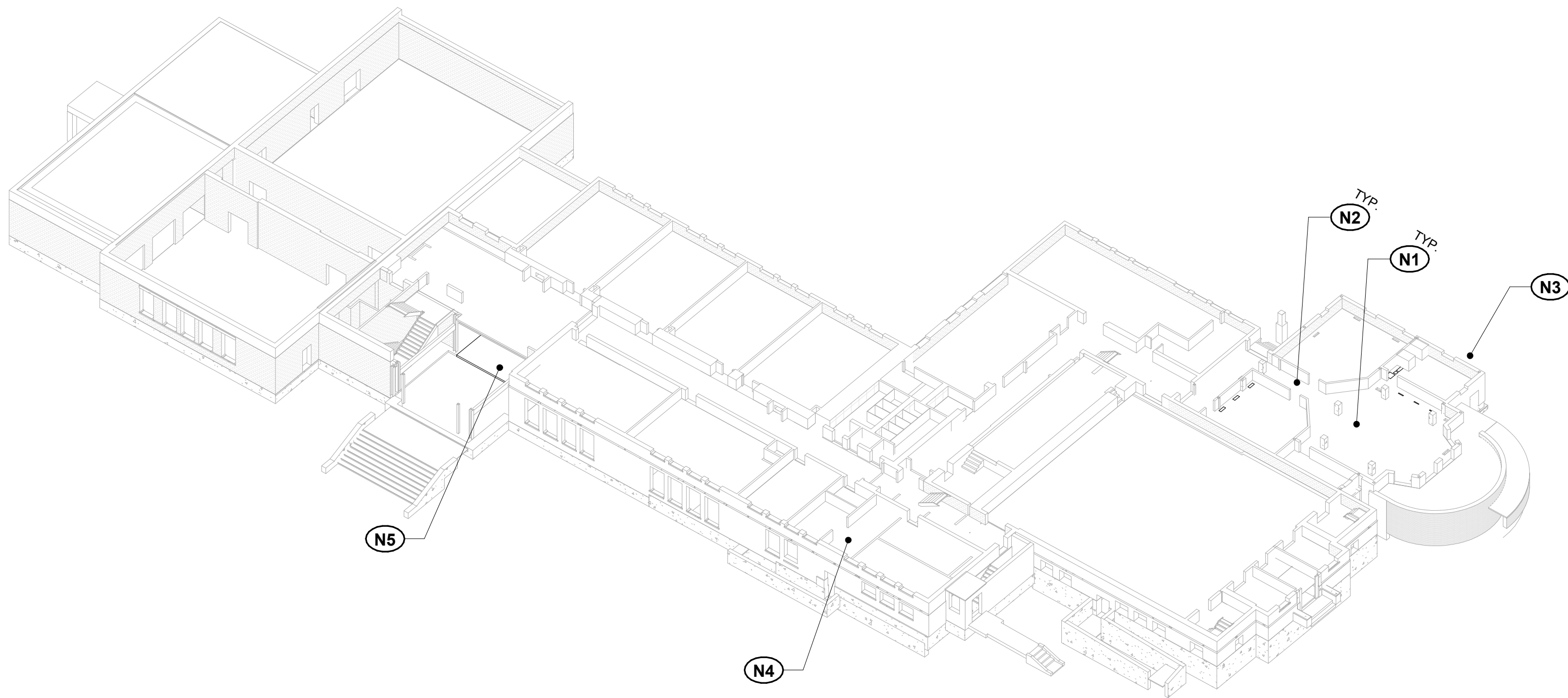

NEW WORK

1 3D VIEW - CUT THROUGH BUILDING

SCALE:

GENERAL SCOPE OF WORK

- THE GENERAL SCOPE OF WORK INVOLVES:
- A NEW SECURE ENTRANCE
 - A NEW LOUVER LINTEL
 - NEW SLAB INFILLS AT EXISTING SLAB OPENINGS

THE MAJOR REQUIRED STRUCTURAL DEMOLITION AND NEW STRUCTURAL WORK INCLUDES, BUT IS NOT LIMITED TO, THE ADJACENT SECTIONS.

DEMO

- (D1) DEMOLISH PORTION OF EXISTING SLAB ON GRADE AS REQUIRED FOR INSTALLATION OF NEW MEP EQUIPMENT
- (D2) DEMOLISH PORTION OF EXIST. SLAB ON GRADE AT ENTRY

NEW WORK

- (N1) INFILL EXISTING SLAB OPENINGS WITH NEW CONCRETE SLAB.
- (N2) ENLARGE EXISTING SLAB OPENINGS AND CUT NEW OPENINGS AS REQUIRED PER THE MEP DRAWINGS.
- (N3) NEW EXTERIOR EQUIPMENT PAD
- (N4) PATCH EXISTING SLAB THAT WAS REMOVED FOR MEP INSTALLATION
- (N5) INSTALL NEW CONCRETE SLAB ON GRADE AT ENTRY

3D
VIEW

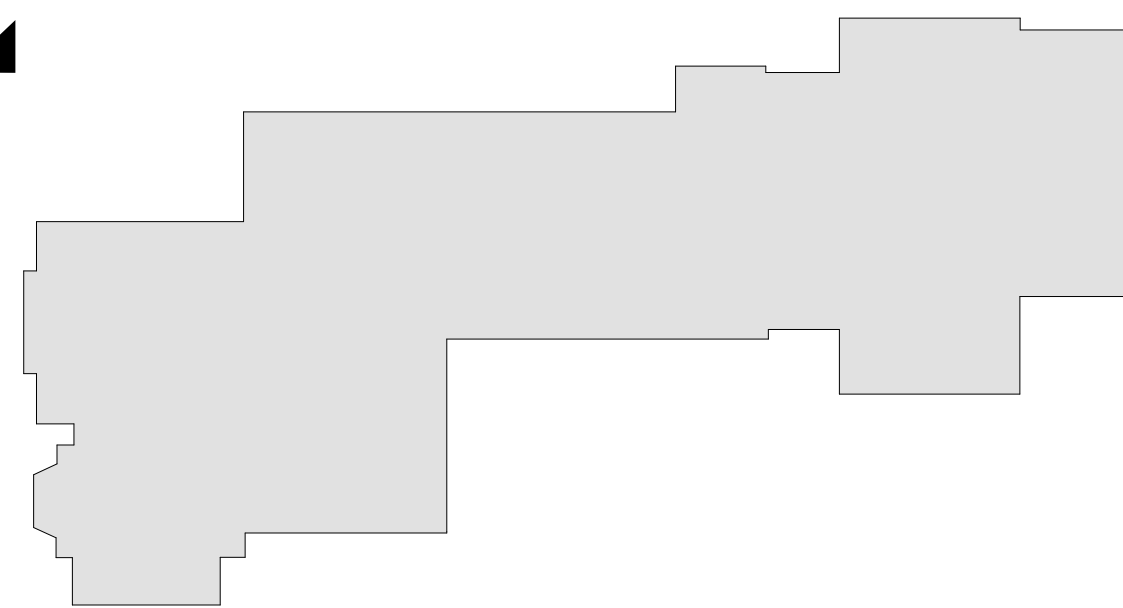

KEY PLAN

N.T.S.

Revision Schedule		
No.	Description	Date
1	SED SUBMISSION	09/15/2020
2	ISSUED FOR BID	01/19/2021

Geddis
Architects

Architecture. Planning. Interiors

71 Old Post Road
P.O. Box 1020
Southport, CT 06890
(203) 256-8700

Fielding
International

Transforming Education by Design

259 Water Street Suite 1L
Warren, RI 02885 USA
+1 401-289-2789

loga

BARILE GALLAGHER & ASSOCIATES

CONSULTING ENGINEERS

39 MARBLE AVE. PLEASANTVILLE, NY 10570
914.328.6060 GENERAL@BGA-ENG.com www.BGA-ENG.com

Construction Manager

SAVIN ENGINEERS, P.C.
3 Campus Drive
Pleasantville, NY 10570
914-769-3200

Structural Engineer

ODEH ENGINEERS
1223 Mineral Spring Ave
North Providence, RI 02904
401-724-1771

Civil Engineer

WESTON & SAMPSON
1 Winners Circle, Suite 130
Albany, NY 12205
518-463-4400

Roof Consultant

WATSKY ASSOCIATES INC.
20 Madison Ave
Valhalla, NY 10595
914-948-3450

Acoustic Consultant

DP DESIGN
12 Cold Spring Street
Providence, RI
401-861-3218

AV Consultant

CAVANAUGH TOCCI
327 F Boston Post Road
Sudbury, MA 01776-3027
978-443-7871

SED#: 6618-0001-0002-015

PROJECT

Rye City Schools

555 Theodore Fremd Ave, Suite B-101

Milton Elementary School

12 Hewlett St, Rye, NY 10580

SCOPE OF WORK

PROJECT 1

SEAL & SIGNATURE | DATE: 09/15/2020
PROJECT No: 9200
DRAWING BY: EAC
CHK BY: DPB
DWG No: S2-001

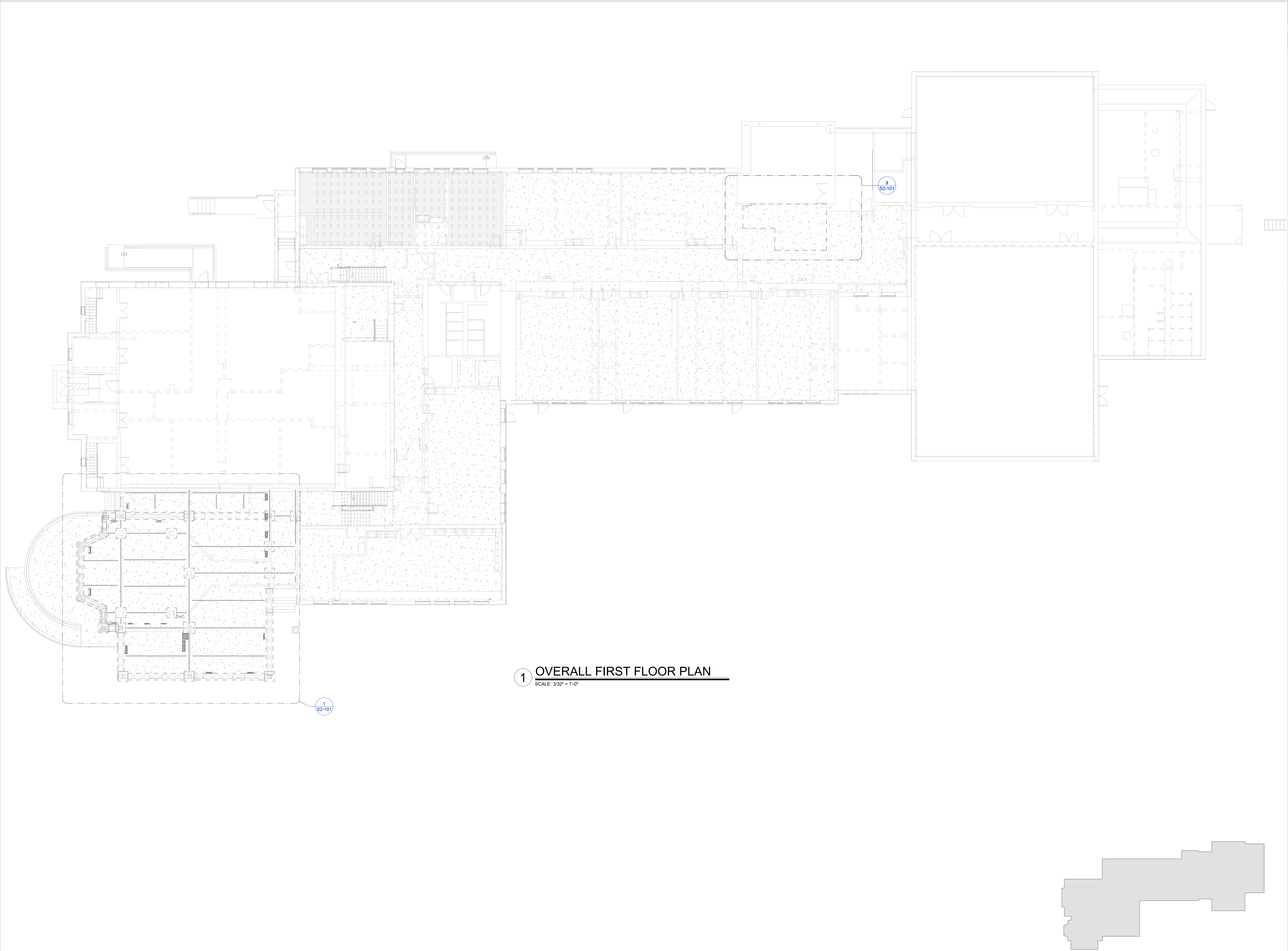

1 OVERALL FIRST FLOOR PLAN
SCALE: 3/32" = 1'-0"

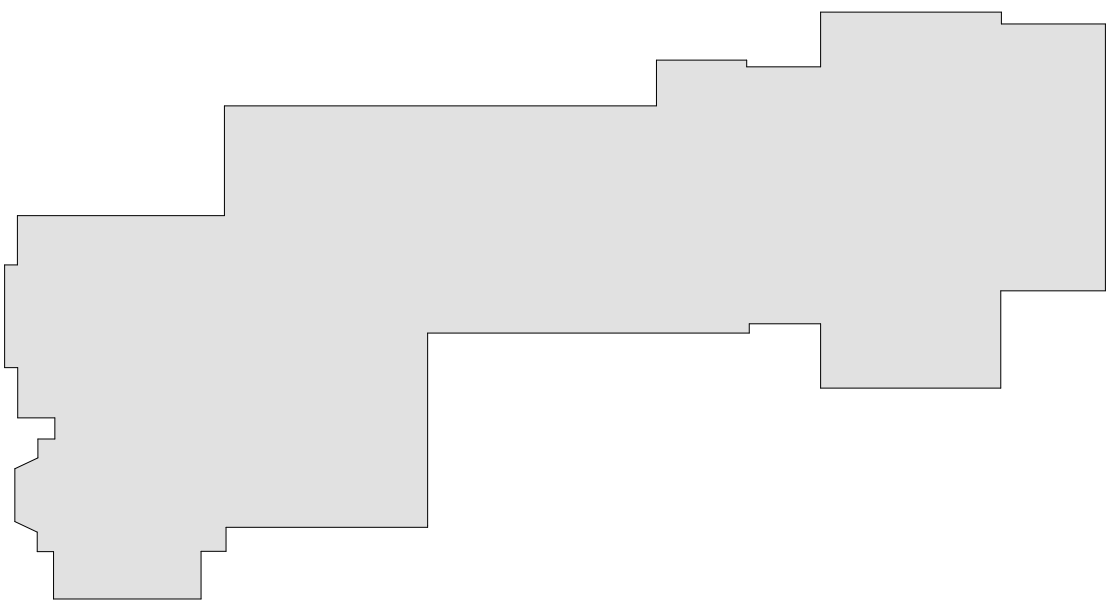

KEY PLAN
N.T.S.

Revision Schedule		
No.	Description	Date
1	SED SUBMISSION	09/15/2020
2	ISSUED FOR BID	01/19/2021

Geddis Architects
Architecture. Planning. Interiors
71 Old Post Road
P.O. Box 1020
Southport, CT 06890
(203) 256-8700

Fielding International
Transforming Education by Design
259 Water Street Suite 1L
Warren, RI 02885 USA
+1 401-289-2789

bga
BARILE GALLAGHER & ASSOCIATES
CONSULTING ENGINEERS
39 MARBLE AVE. PLEASANTVILLE, NY 10570
914.328.6060 GENERAL@BGA-ENG.com www.BGA-ENG.com

Construction Manager
SAVIN ENGINEERS, P.C.
3 Campus Drive
Pleasantville, NY 10570
914-769-3200
Structural Engineer
ODEH ENGINEERS
1223 Mineral Spring Ave
North Providence, RI 02904
401-724-1771
Civil Engineer
WESTON & SAMPSON
1 Winners Circle, Suite 130
Albany, NY 12205
518-463-4400
Roof Consultant
WATSKY ASSOCIATES INC.
20 Madison Ave
Valhalla, NY 10595
914-948-3450
Acoustic Consultant
DP DESIGN
12 Cold Spring Street
Providence, RI
401-861-3218
AV Consultant
CAVANAUGH TOCCI
327 F Boston Post Road
Sudbury, MA 01776-3027
978-443-7871

SED#: 6618-0001-0002-015
PROJECT
Rye City Schools
555 Theodore Fremd Ave, Suite B-101
Milton Elementary School
12 Hewlett St, Rye, NY 10580

FIRST FLOOR FRAMING PLAN
PROJECT 1
SEAL & SIGNATURE | DATE: 09/15/2020
PROJECT No: 9200
DRAWING BY: EAC
CHK BY: DPB
DWG No: S2-100



1 PARTIAL FIRST FLOOR FRAMING PLAN
SCALE: 3/16" = 1'-0"

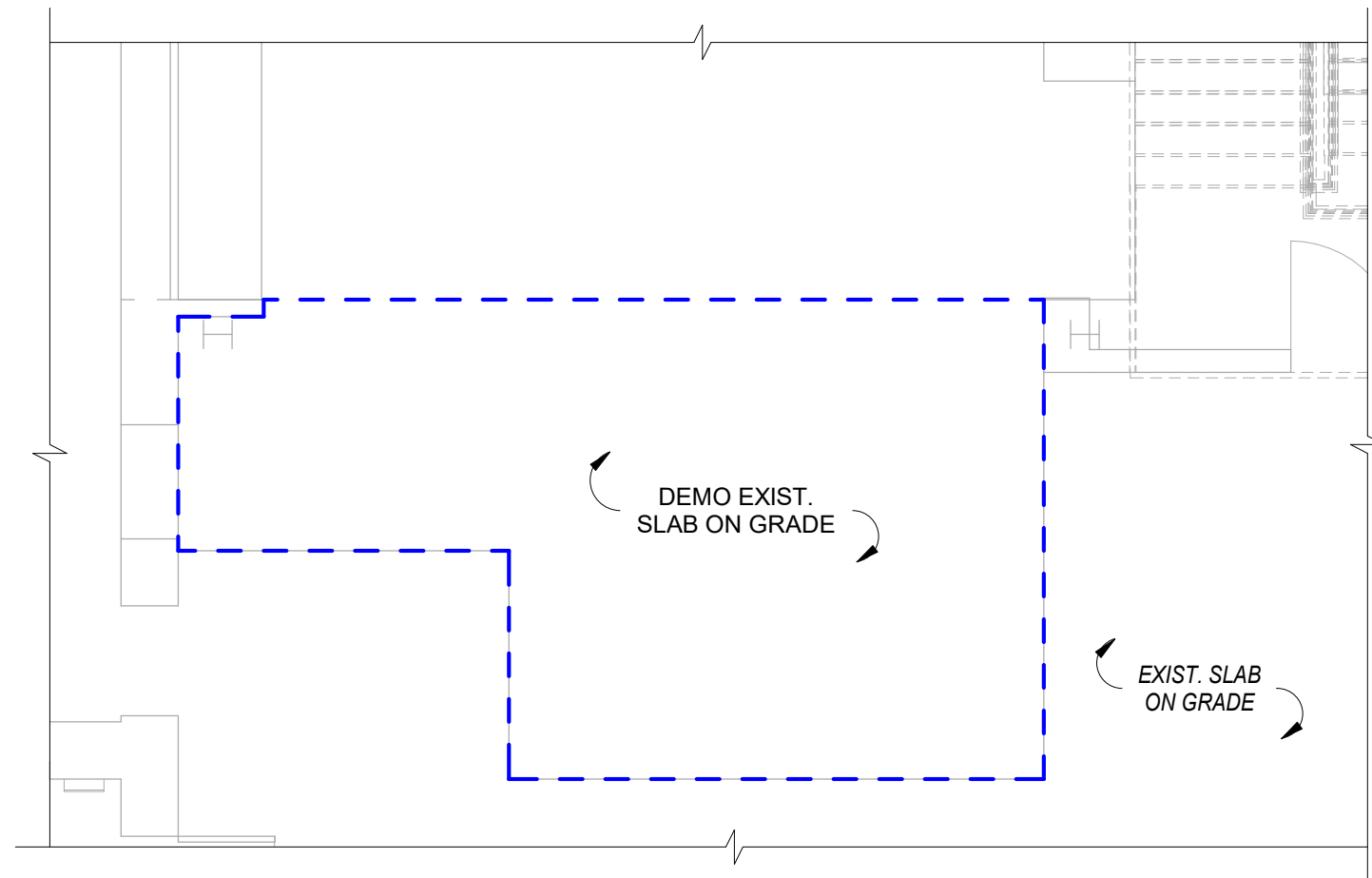

2 PARTIAL GROUN FLOOR DEMO PLAN
SCALE: 3/16" = 1'-0"

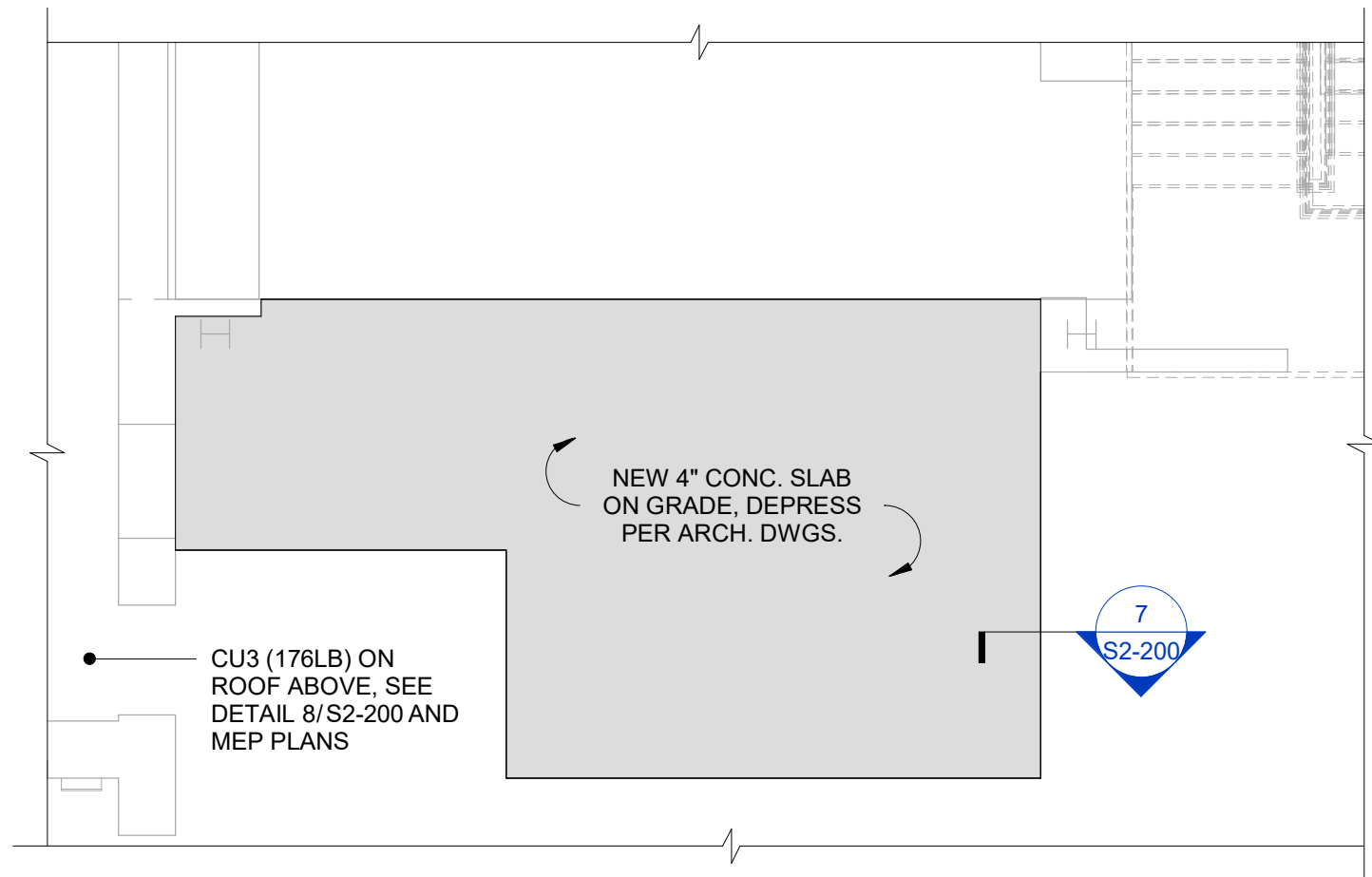

3 PARTIAL GROUND FLOOR FRAMING PLAN
SCALE: 3/16" = 1'-0"

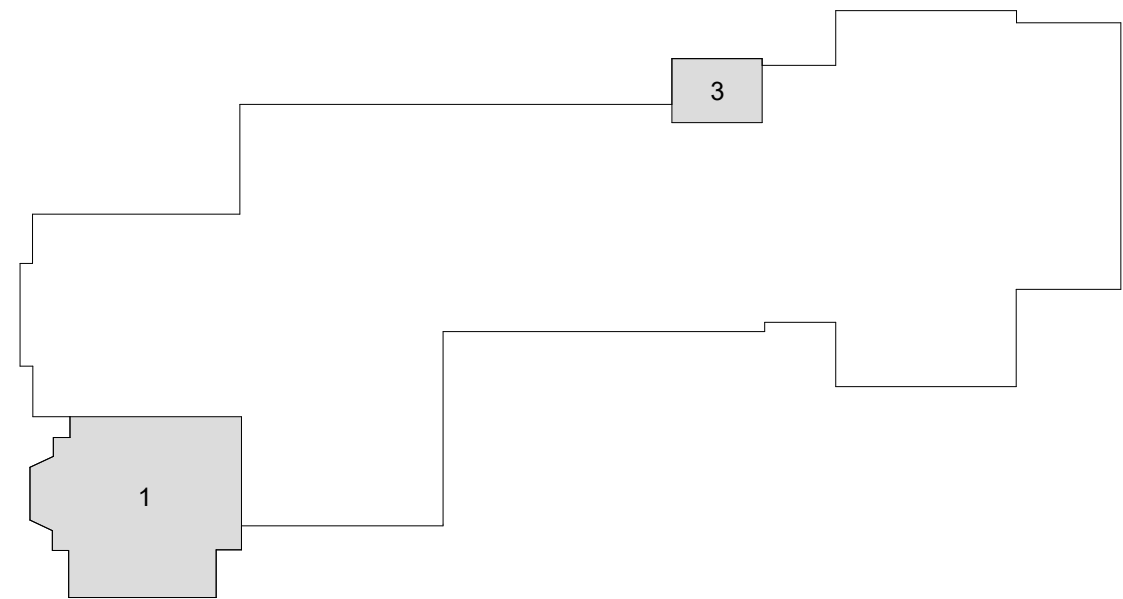

KEY PLAN
N.T.S.

Revision Schedule		
No.	Description	Date
2	ISSUED FOR BID	01/19/2021

Geddis Architects

Architecture. Planning. Interiors

71 Old Post Road
P.O. Box 1020
Southport, CT 06890
(203) 256-8700

Fielding International

Transforming Education by Design

259 Water Street Suite 1L
Warren , RI 02885 USA
+1 401-289-2789

bga

BARILE GALLAGHER & ASSOCIATES

CONSULTING ENGINEERS
39 MARBLE AVE. PLEASANTVILLE, NY 10570
914.328.6060 GENERAL@BGA-ENG.com www.BGA-ENG.com

Construction Manager
SAVIN ENGINEERS, P.C.
3 Campus Drive
Pleasantville, NY 10570
914-769-3200

Structural Engineer
ODEH ENGINEERS
1223 Mineral Spring Ave
North Providence, RI 02904
401-724-1771

Civil Engineer
WESTON & SAMPSON
1 Winners Circle, Suite 130
Albany, NY 12205
518-463-4400

Roof Consultant
WATSKY ASSOCIATES INC.
20 Madison Ave
Valhalla, NY 10595
914-948-3450

Acoustic Consultant
DP DESIGN
12 Cold Spring Street
Providence, RI
401-861-3218

AV Consultant
CAVANAUGH TOCCI
327 F Boston Post Road
Sudbury, MA 01776-3027
978-443-7871

SED#: 6618-0001-0002-015

PROJECT

Rye City Schools
555 Theodore Fremd Ave, Suite B-101

Milton Elementary School

12 Hewlett St, Rye, NY 10580

ENLARGED FRAMING PLANS

PROJECT 1

SEAL & SIGNATURE | DATE: 01/19/2021
PROJECT No: 9200
DRAWING BY: EAC
CHK BY: DPB
DWG No: S2-101

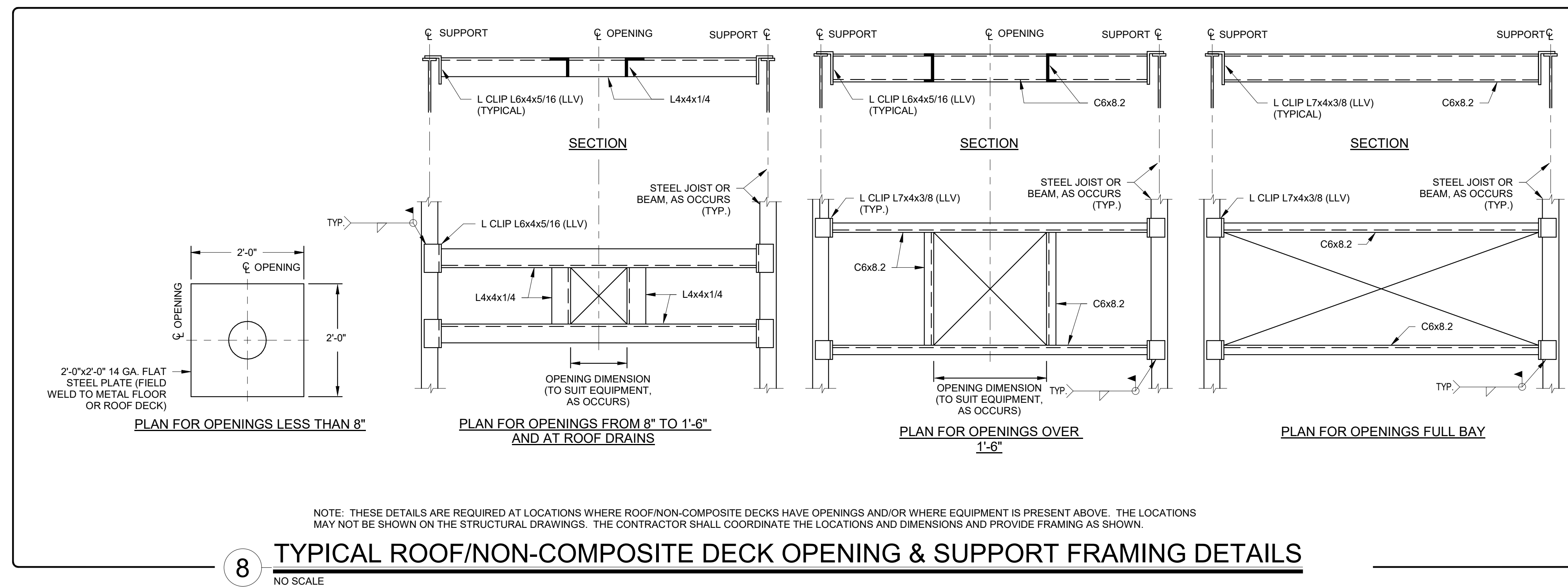
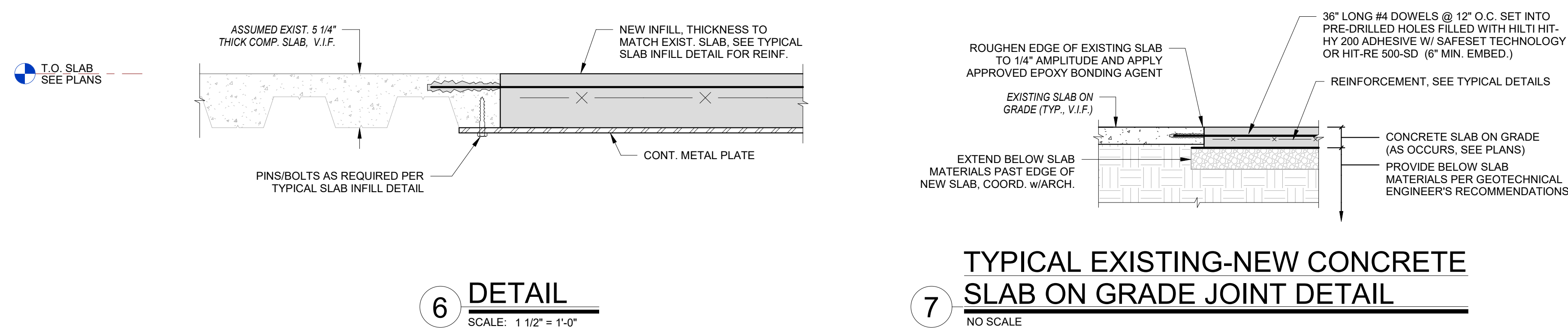
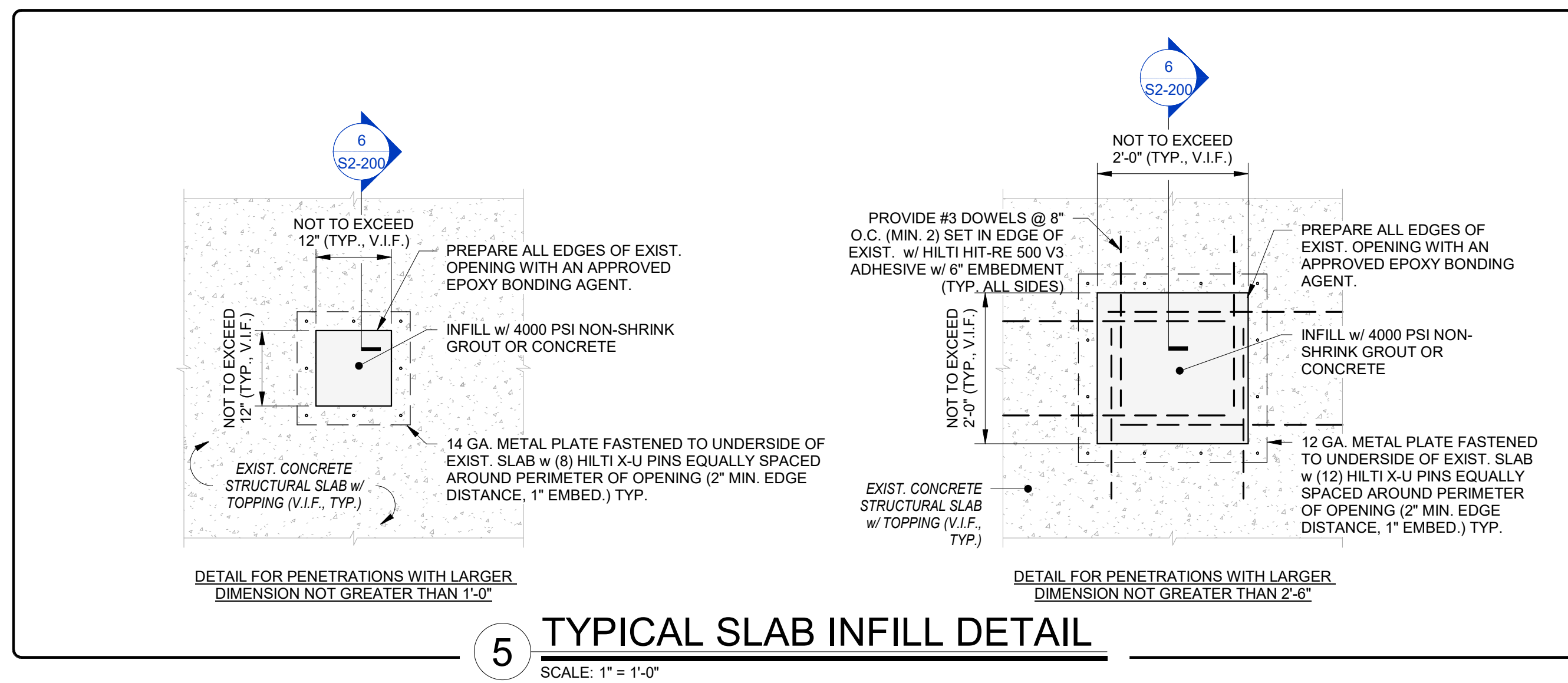
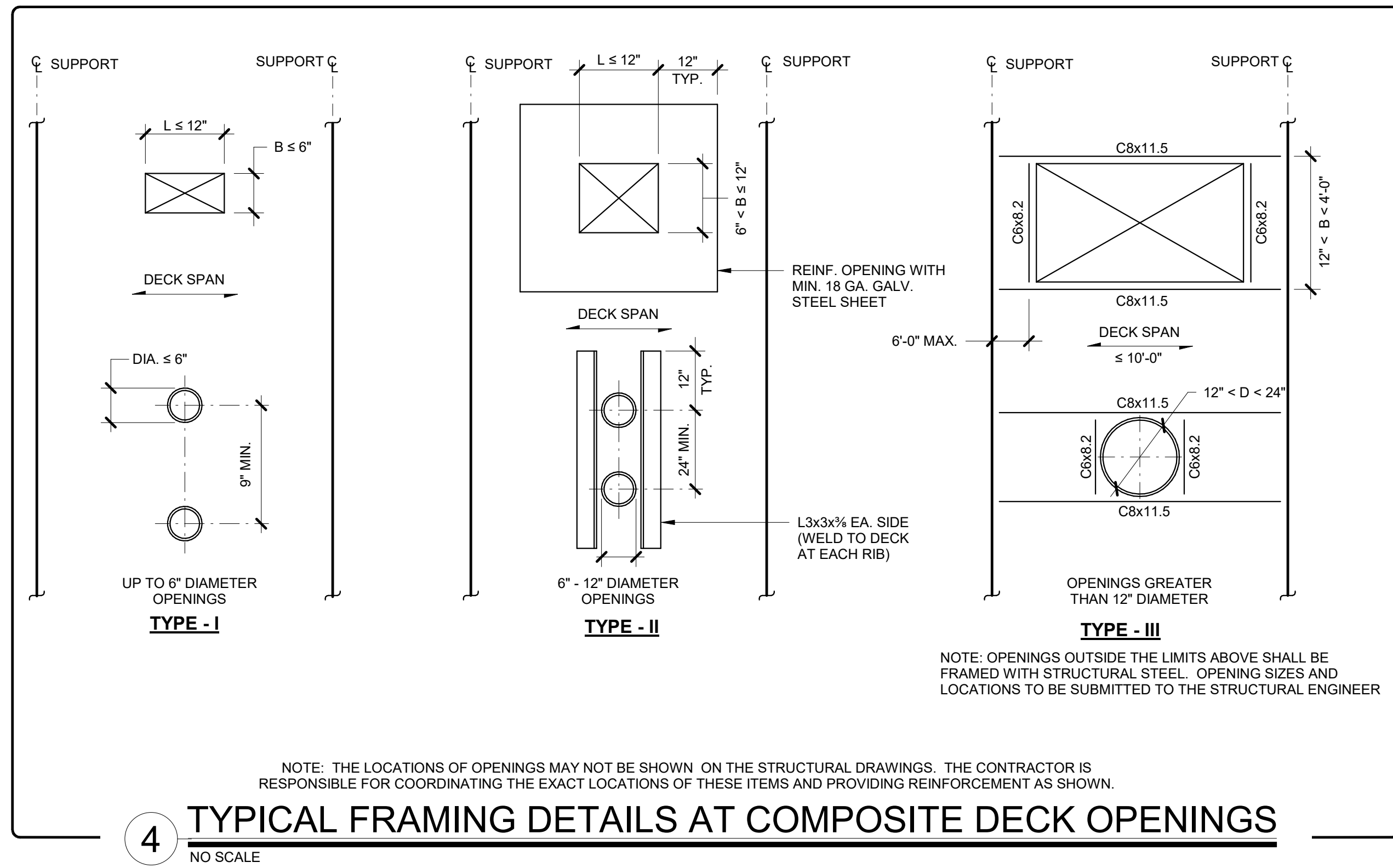
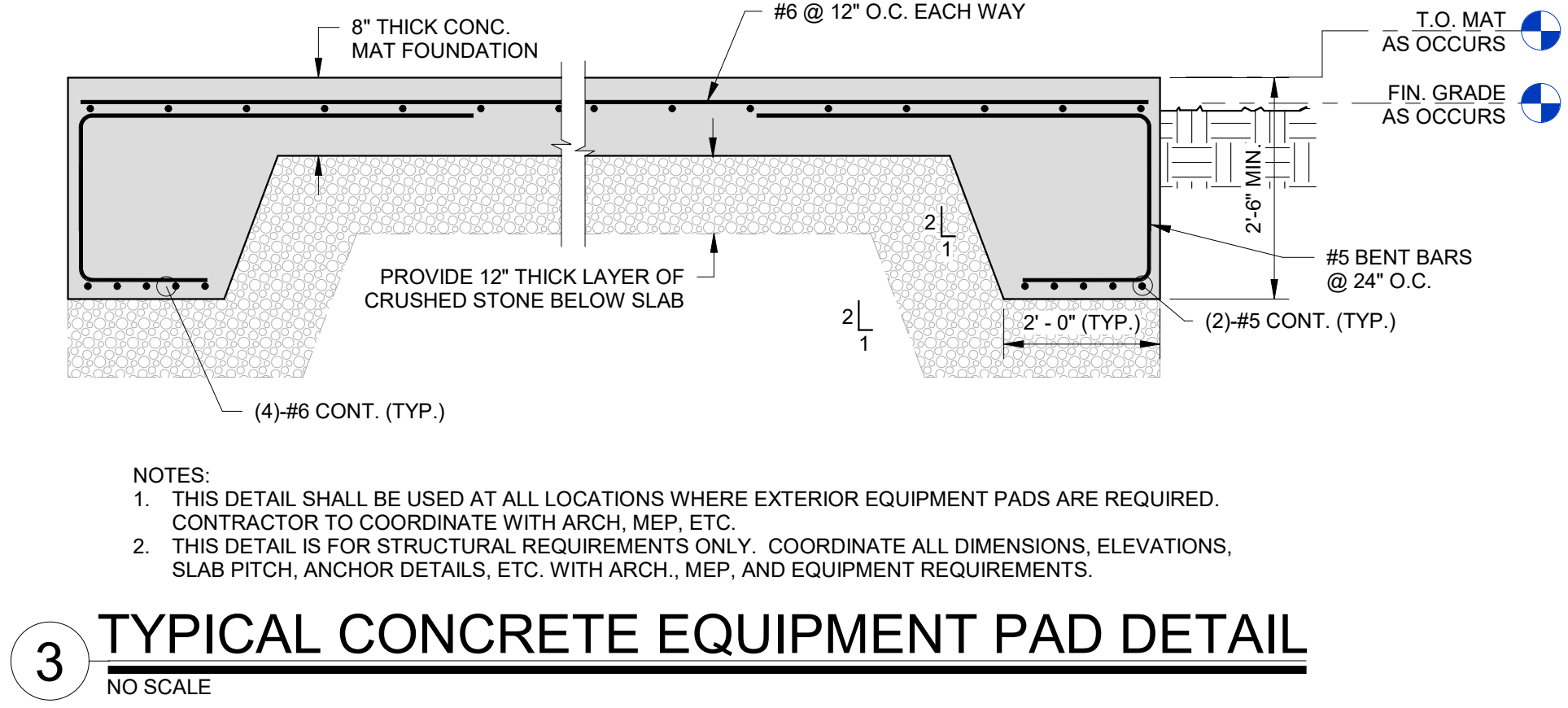
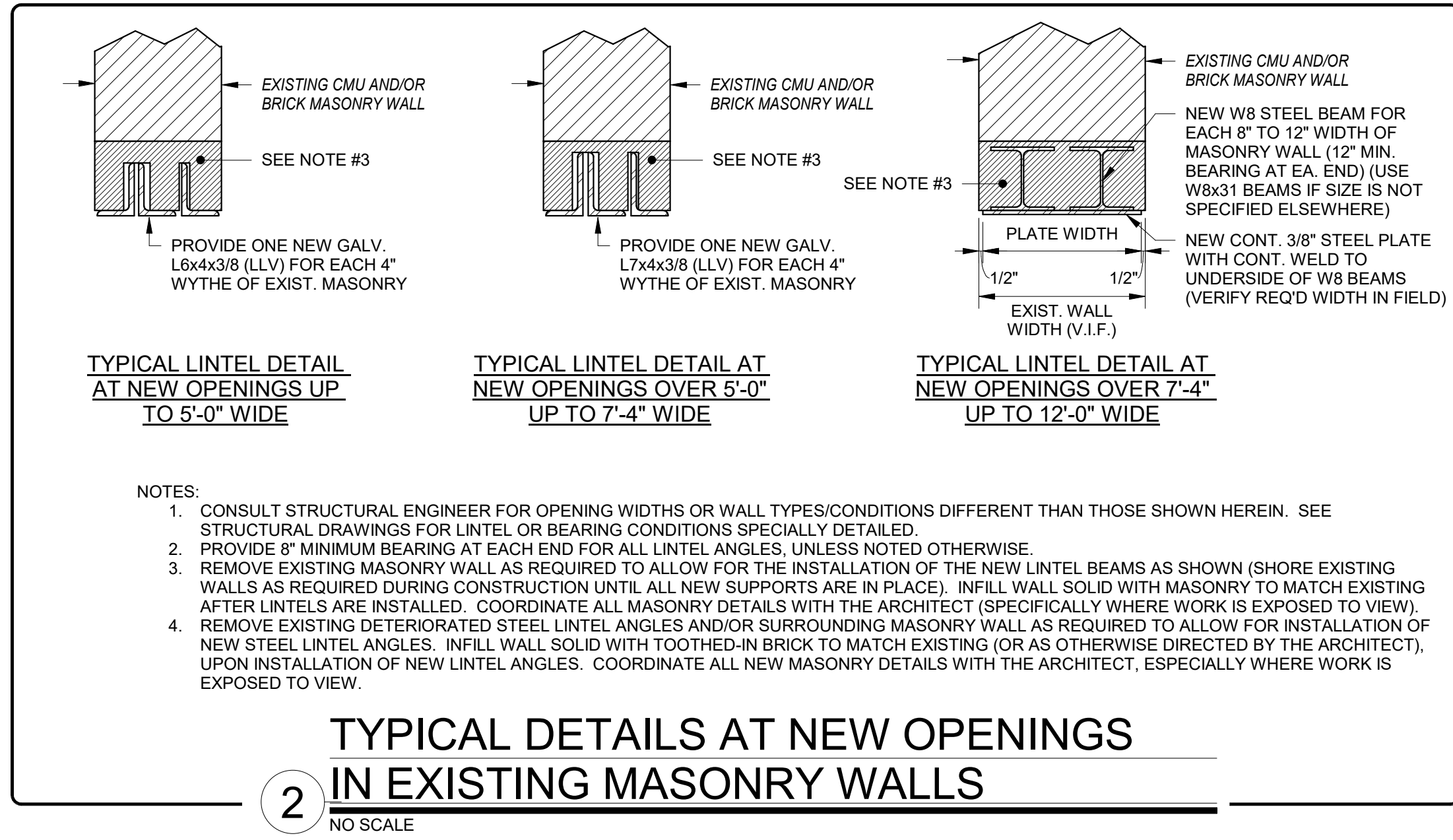
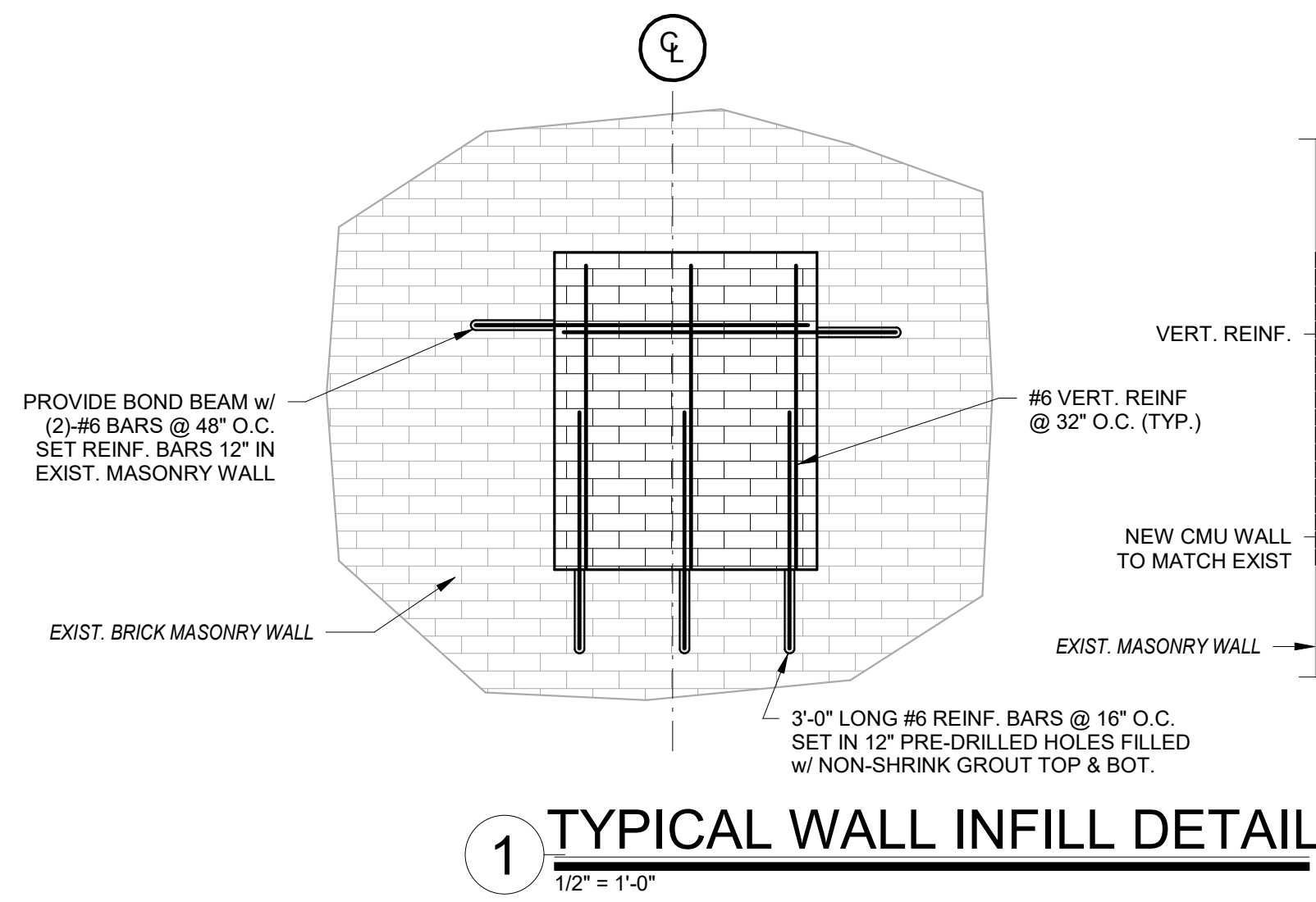

Revision Schedule		
No.	Description	Date
1	SED SUBMISSION	09/15/2020
2	ISSUED FOR BID	01/19/2021

Geddis Architects
Architecture. Planning. Interiors
71 Old Post Road
P.O. Box 1020
Southport, CT 06890
(203) 256-8700

Fielding International
Transforming Education by Design
259 Water Street Suite 1L
Warren, RI 02885 USA
+1 401-289-2789

BGA
BARILE GALLAGHER & ASSOCIATES
CONSULTING ENGINEERS
39 MARBLE AVE. PLEASANTVILLE, NY 10570
914.328.6060 GENERAL@BGA-ENG.COM WWW.BGA-ENG.COM

Construction Manager
SAVIN ENGINEERS, P.C.
3 Campus Drive
Pleasantville, NY 10570
914-769-3200
Structural Engineer
ODEH ENGINEERS
1223 Mineral Spring Ave
North Providence, RI 02904
401-724-1771
Civil Engineer
WESTON & SAMPSON
1 Winners Circle, Suite 130
Albany, NY 12205
518-463-4400
Roof Consultant
WATSKY ASSOCIATES INC.
20 Madison Ave
Valhalla, NY 10595
914-948-3450
Acoustic Consultant
DP DESIGN
12 Cold Spring Street
Providence, RI
401-861-3218
AV Consultant
CAVANAUGH TOCCI
327 F Boston Post Road
Sudbury, MA 01776-3027
978-443-7871

SED#: 6618-0001-0002-015

PROJECT
Rye City Schools
555 Theodore Fremd Ave, Suite B-101
Milton Elementary School
12 Hewlett St, Rye, NY 10580

TYPICAL DETAILS
PROJECT 1
SEAL & SIGNATURE DATE: 09/15/2020
PROJECT No: 9200
DRAWING BY: EAC
CHK BY: DPB
DWG No: S2-200

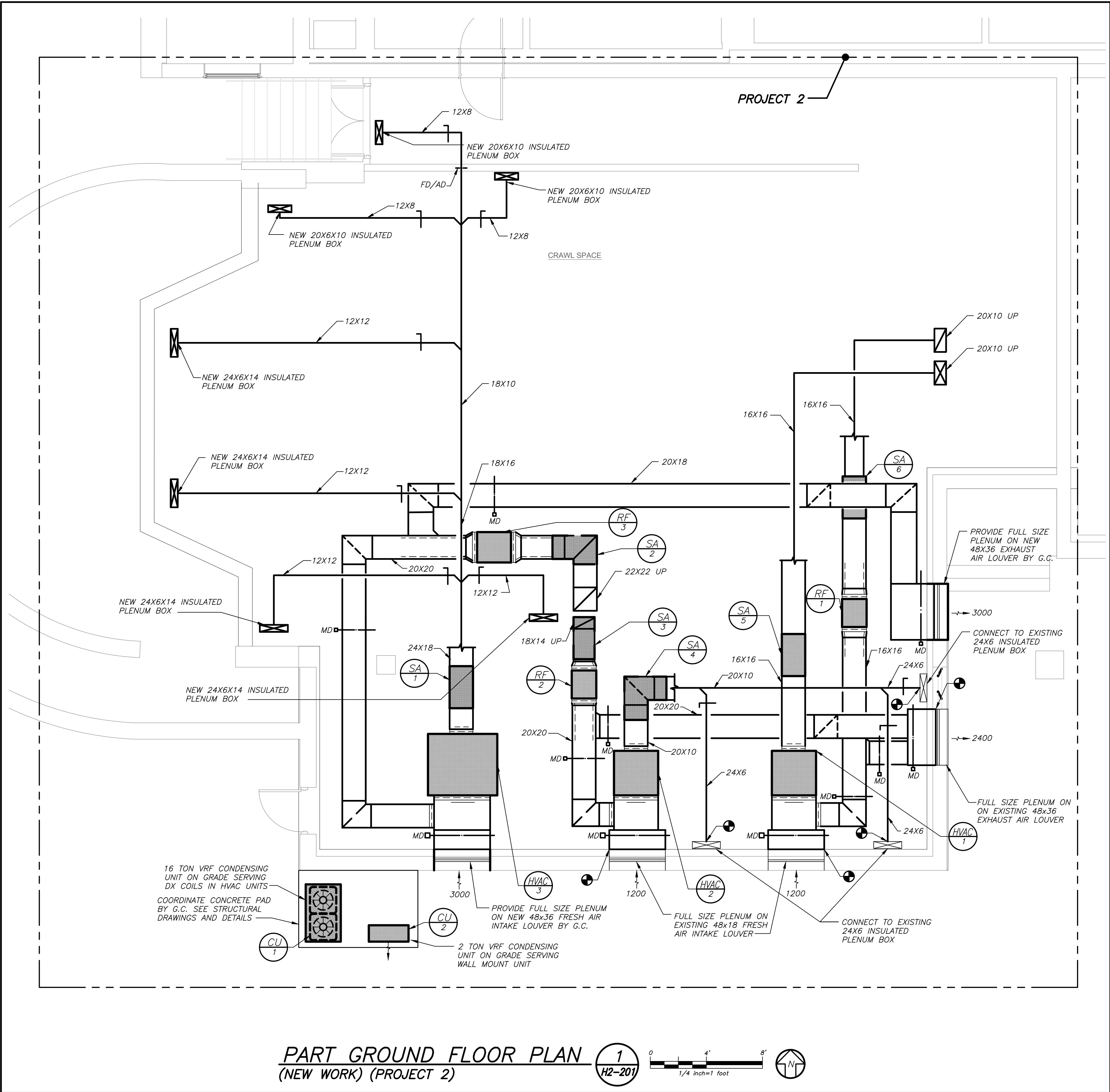
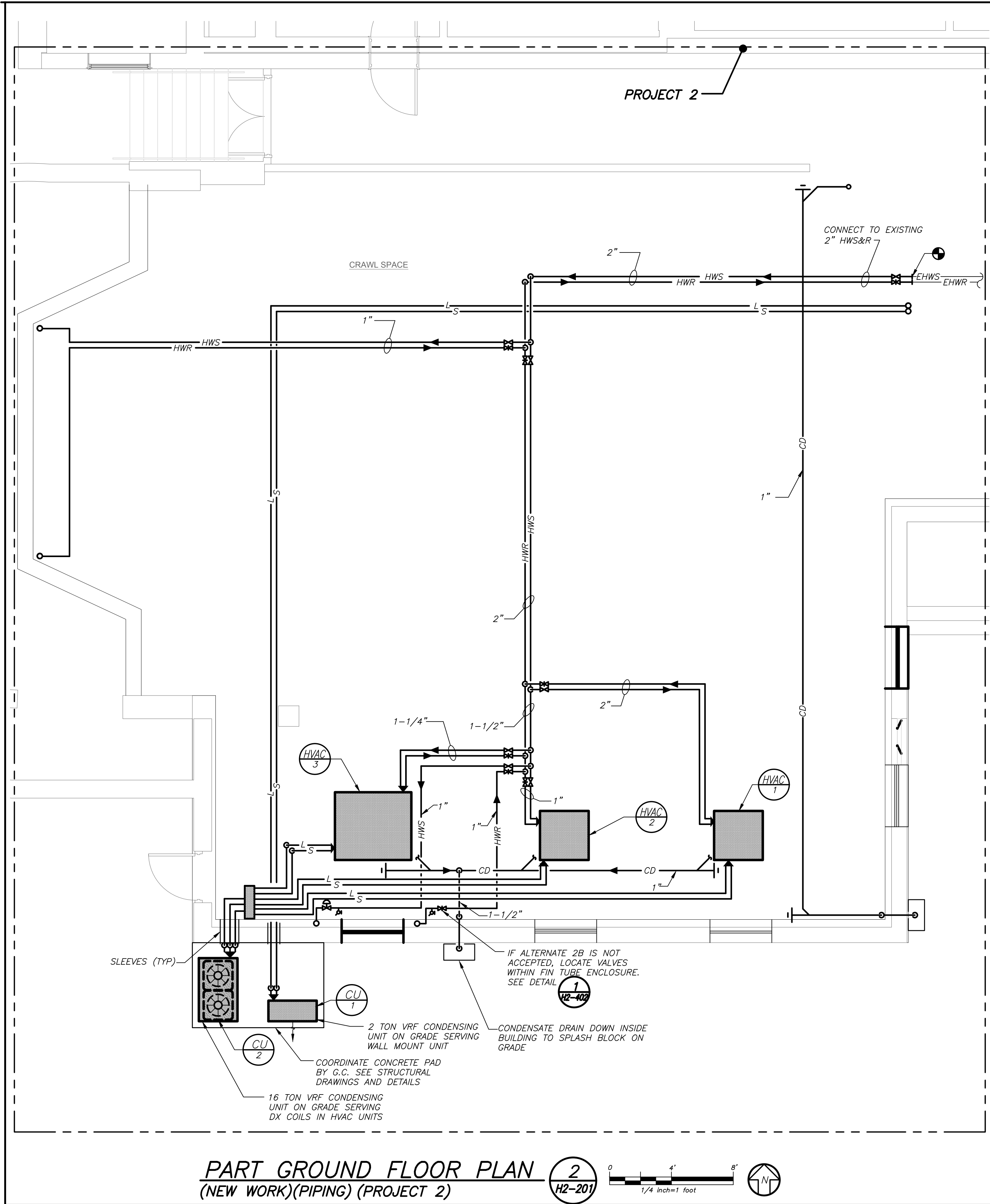

Revision Schedule		
No.	Description	Date
1	SED Submission	09/15/2020
2	SED Submission Addendum#1	01/08/2021
3	ISSUED FOR BID	01/19/2021

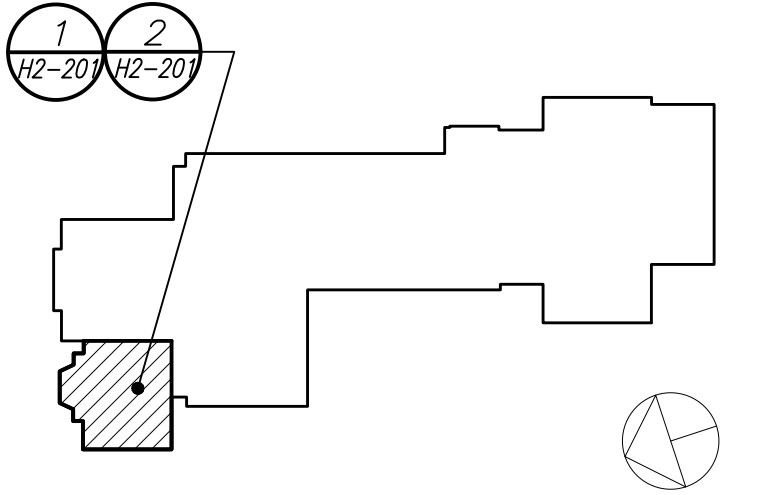

Geddis Architects
Architecture. Planning. Interiors
71 Old Post Road
P.O. Box 1020
Southport, CT 06890
(203) 256-8700

Fielding International
Transforming Education by Design
259 Water Street Suite 1L
Warren, RI 02885 USA
+1 401-289-2789

BGA
BARILE GALLAGHER & ASSOCIATES
CONSULTING ENGINEERS
39 MARBLE AVE. PLEASANTVILLE, NY 10570
914.328.9060 GENERAL@BGA-ENG.COM WWW.BGA-ENG.COM

Construction Manager
SAVIN ENGINEERS, P.C.
3 Campus Drive
Pleasantville, NY 10570
914-769-3200

Structural Engineer
ODEH ENGINEERS
1223 Mineral Spring Ave
North Providence, RI 02904
401-724-1771

Civil Engineer
WESTON & SAMPSON
1 Winners Circle, Suite 130
Albany, NY 12205
518-463-4400

Acoustic Consultant
DP DESIGN
12 Cold Spring Street
Providence, RI
401-861-3218

SED#: 6618-0001-0002-015

PROJECT
Rye City Schools
555 Theodore Fremd Ave, Suite B-101
Milton Elementary School
12 Hewlett St. Rye, NY 10580

GROUND FLOOR PLANS
PROJECT 2

SEAL & SIGNATURE DATE: 02/11/20
PROJECT No: 9200
DRAWING BY: BGA
CHK BY: BGA
DWG No: H2-201

BEFORE FABRICATION THIS CONTRACTOR SHALL VERIFY ALL MEASUREMENTS AND CONDITIONS ON JOB AND COORDINATE HIS WORK WITH THE WORK OF ALL OTHER CONTRACTORS

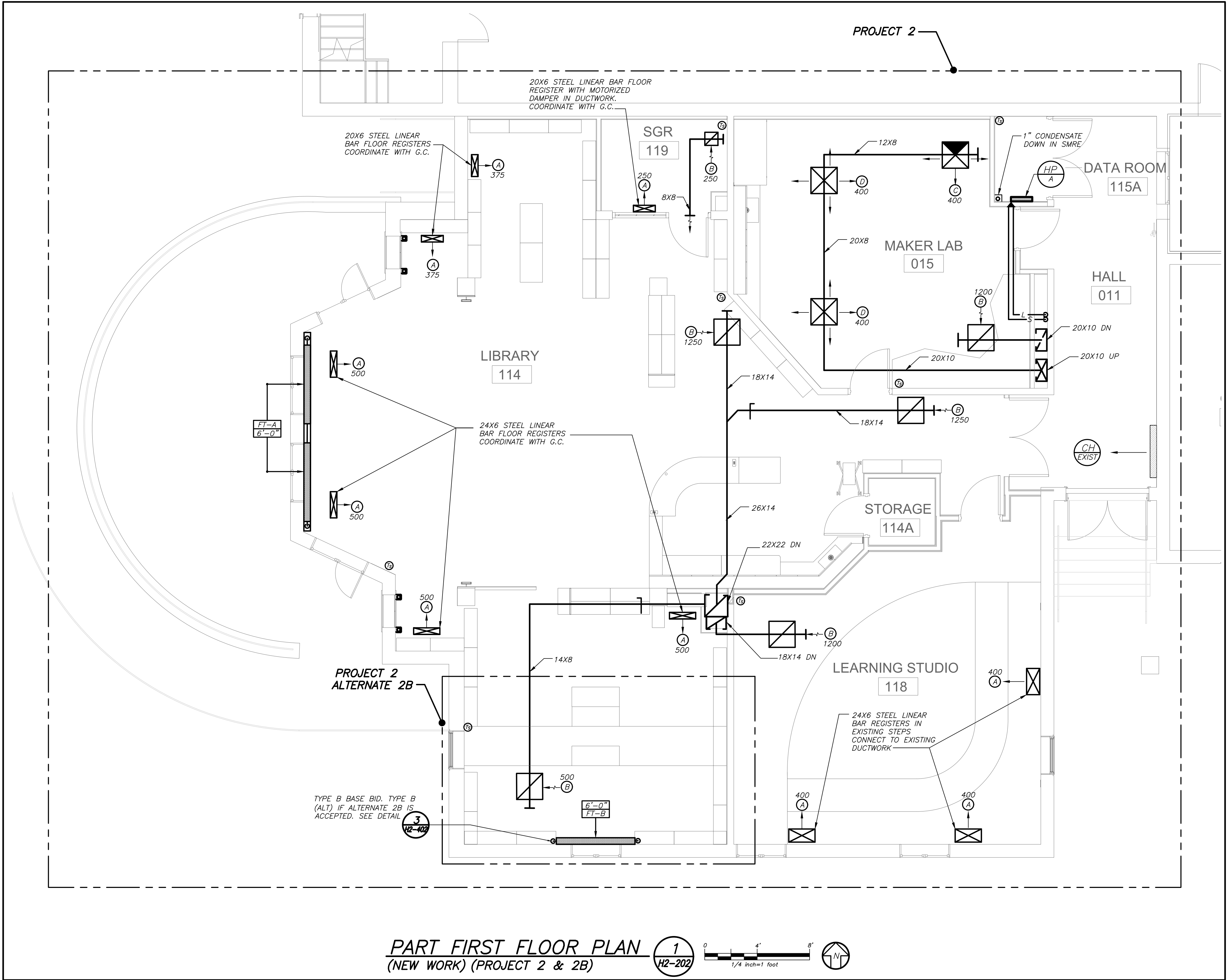
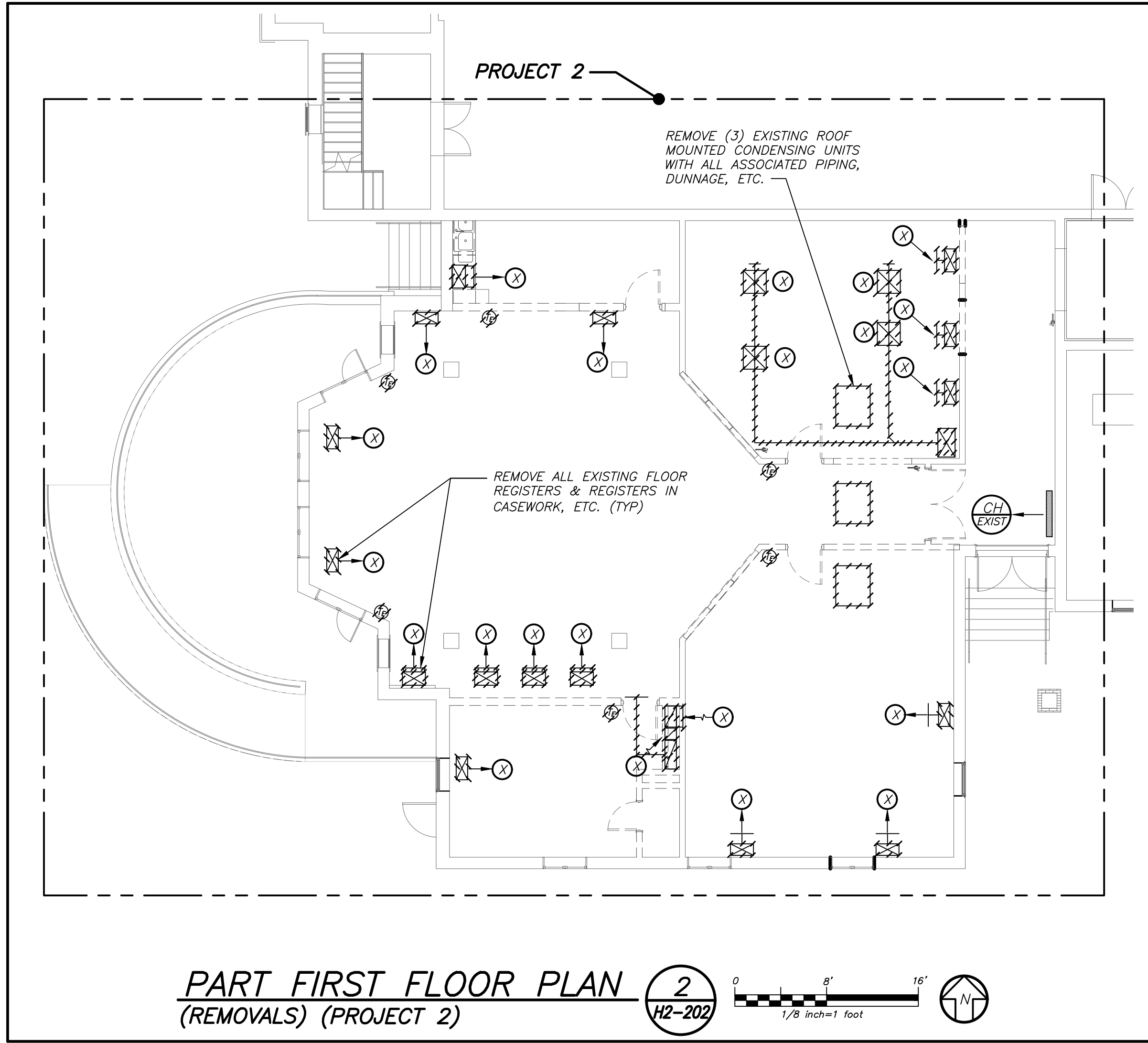

Revision Schedule		
No.	Description	Date
1	SED Submission	09/15/2020
2	SED Submission Addendum#1	01/08/2021
3	ISSUED FOR BID	01/19/2021

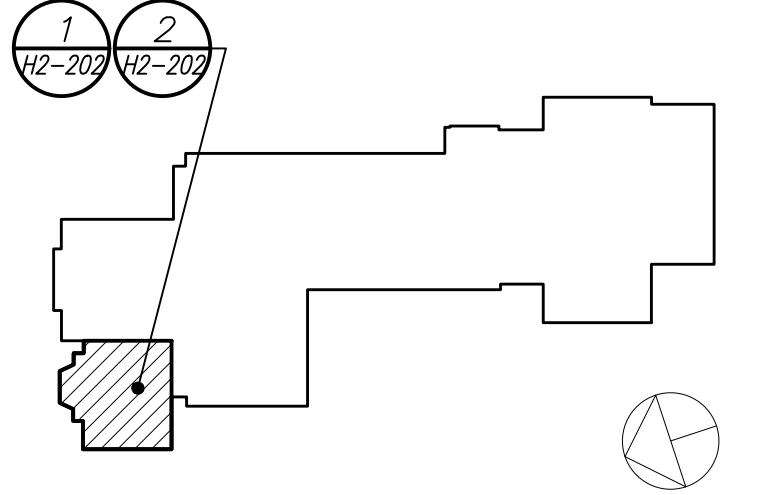

Geddis Architects
 Architecture. Planning. Interiors
 71 Old Post Road
 P.O. Box 1020
 Southport, CT 06890
 (203) 256-8700

Fielding International
 Transforming Education by Design
 259 Water Street Suite 1L
 Warren, RI 02885 USA
 +1 401-289-2789

BGA
 BARILE GALLAGHER & ASSOCIATES
 CONSULTING ENGINEERS
 39 MARBLE AVE. PLEASANTVILLE, NY 10570
 914.328.9900 GENERAL@BGA-ENG.COM WWW.BGA-ENG.COM

Construction Manager
 SAVIN ENGINEERS, P.C.
 3 Campus Drive
 Pleasantville, NY 10570
 914-769-3200

Structural Engineer
 ODEH ENGINEERS
 1223 Mineral Spring Ave
 North Providence, RI 02904
 401-724-1771

Civil Engineer
 WESTON & SAMPSON
 1 Winners Circle, Suite 130
 Albany, NY 12205
 518-463-4400

Acoustic Consultant
 DP DESIGN
 12 Cold Spring Street
 Providence, RI
 401-861-3218

SED#: 6618-0001-0002-015

PROJECT
Rye City Schools
 555 Theodore Fremd Ave, Suite B-101
Milton Elementary School
 12 Hewlett St, Rye, NY 10580

FIRST FLOOR PLANS
 PROJECT 2 & 2B

SEAL & SIGNATURE DATE: 02/11/20
 PROJECT No: 9200
 DRAWING BY: BGA
 CHK BY: BGA
 DWG No: H2-202

BEFORE FABRICATION THIS CONTRACTOR SHALL VERIFY ALL MEASUREMENTS AND CONDITIONS ON JOB AND COORDINATE HIS WORK WITH THE WORK OF ALL OTHER CONTRACTORS

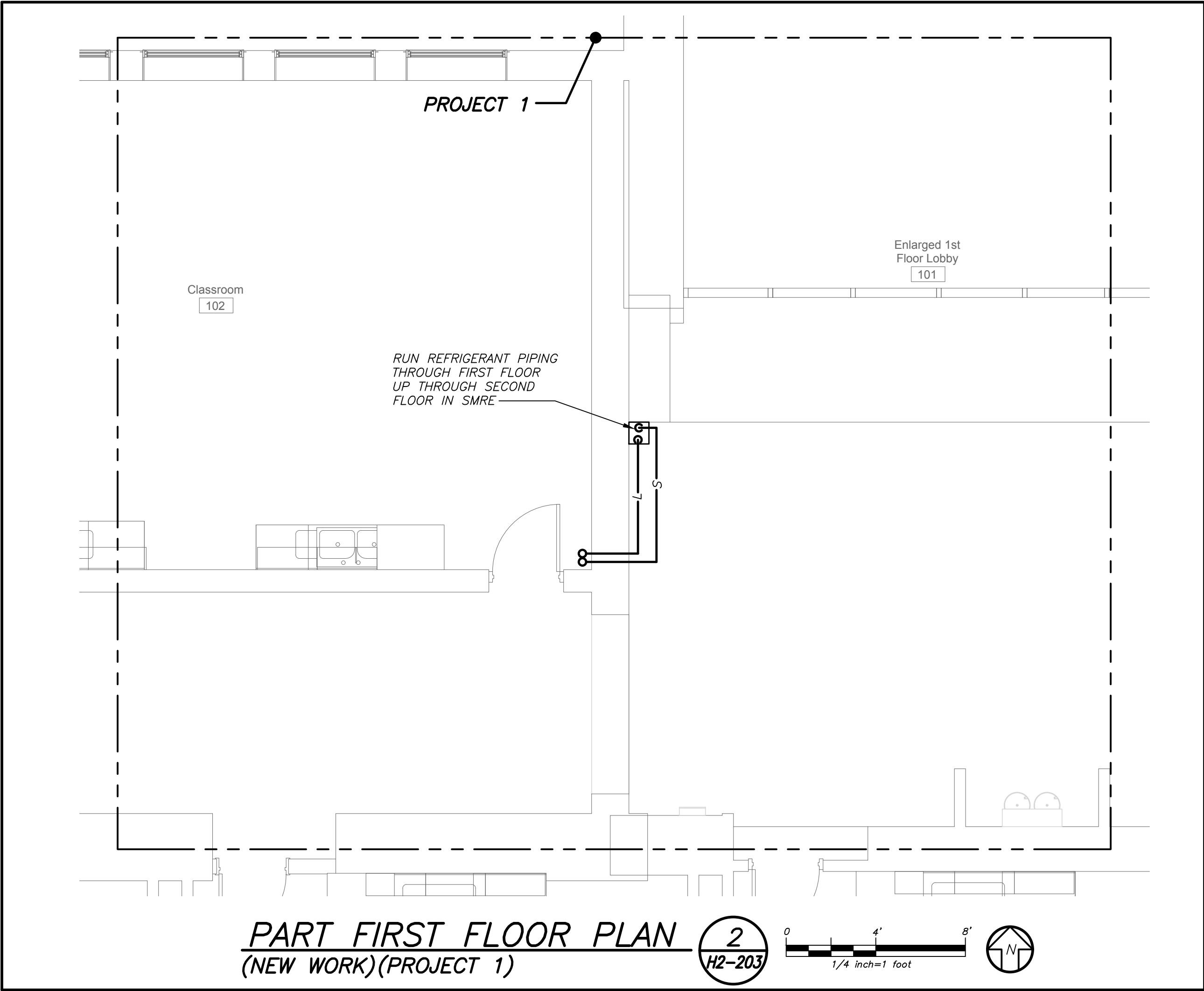
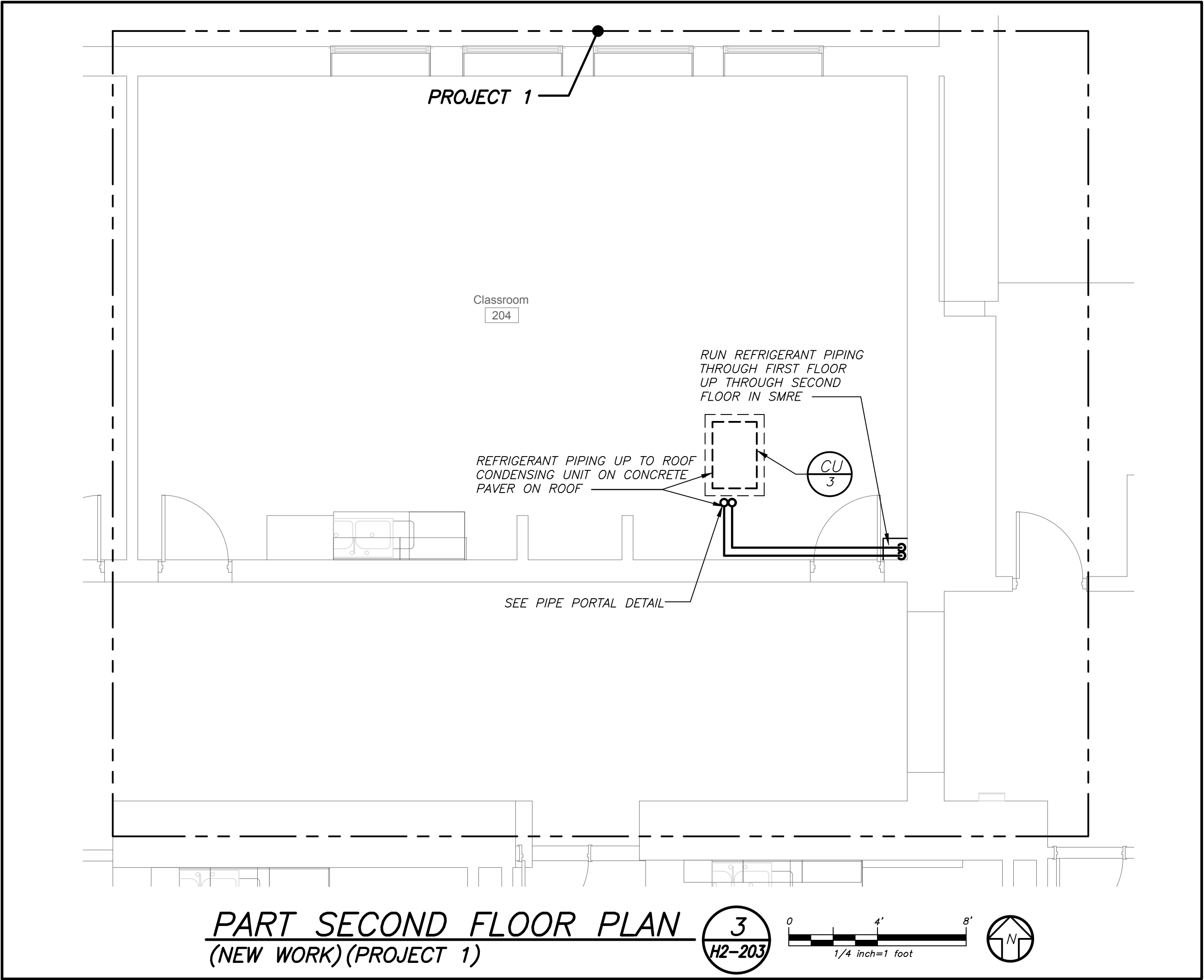
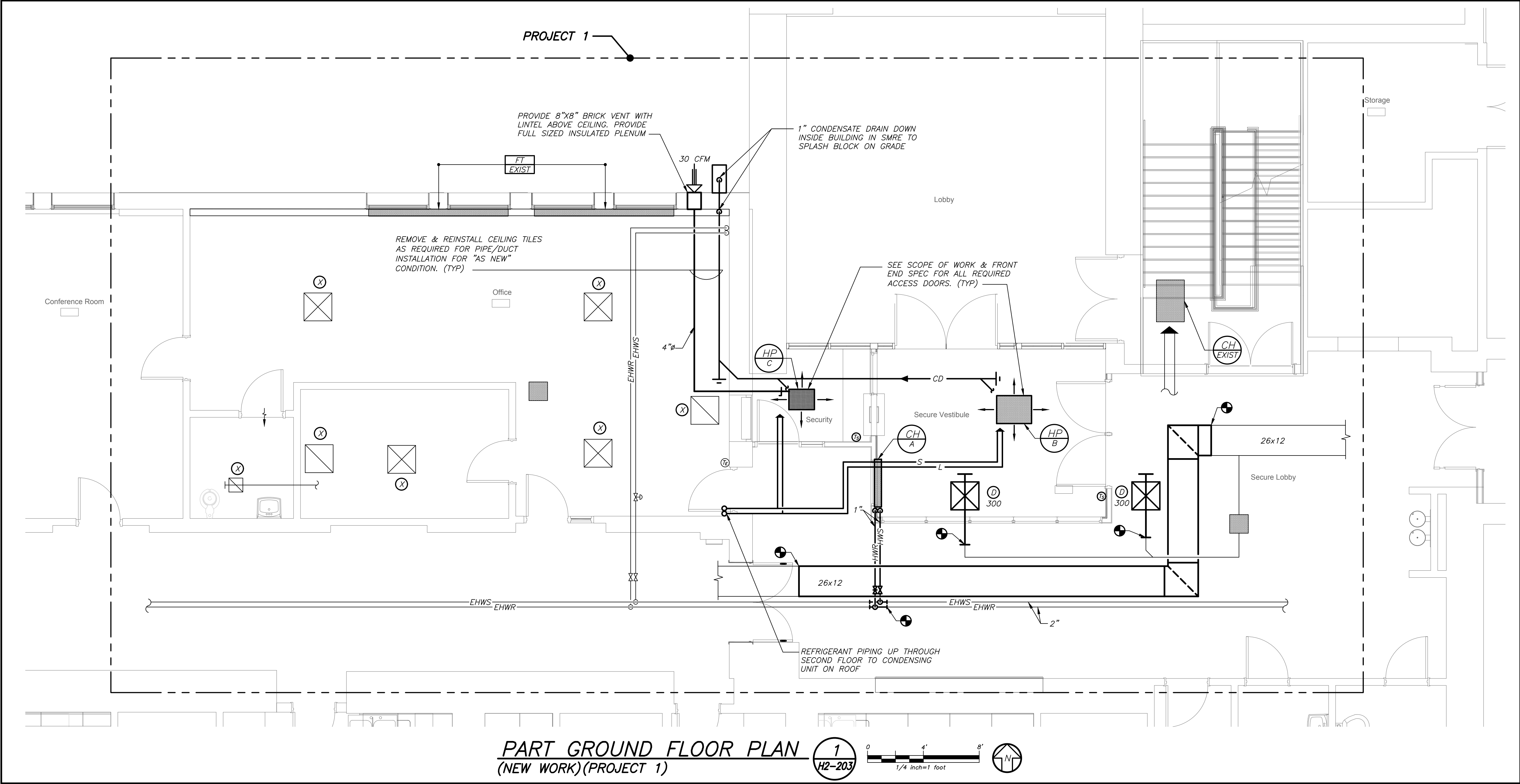

Revision Schedule		
No.	Description	Date
1	SED Submission	09/15/2020
2	SED Submission Addendum#1	01/08/2021
3	ISSUED FOR BID	01/19/2021

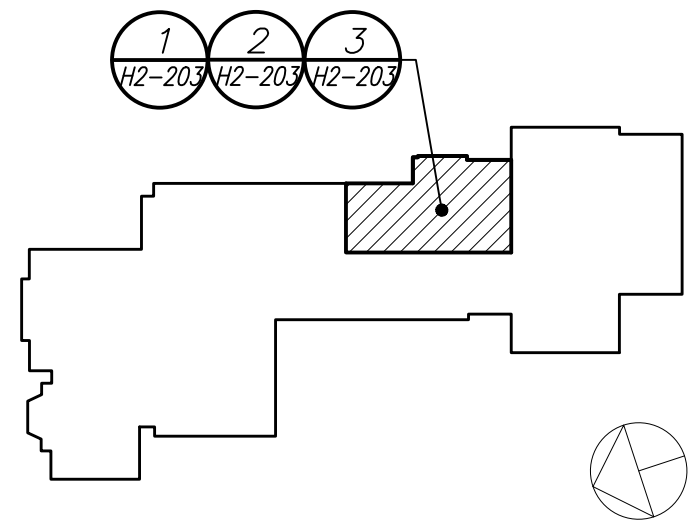

Geddis Architects

Architecture. Planning. Interiors

71 Old Post Road
P.O. Box 1020
Southport, CT 06890
(203) 256-8700



Fielding International

Transforming Education by Design

259 Water Street Suite 1L
Warren, RI 02885 USA
+1 401-289-2789



BARILE GALLAGHER & ASSOCIATES

CONSULTING ENGINEERS

39 MARBLE AVE. PLEASANTVILLE, NY 10570
914.328.0060 GENERAL@BGA-ENG.COM WWW.BGA-ENG.COM

Construction Manager
SAVIN ENGINEERS, P.C.
3 Campus Drive
Pleasantville, NY 10570
914-769-3200

Structural Engineer
ODEH ENGINEERS
1223 Mineral Spring Ave
North Providence, RI 02904
401-724-1771

Civil Engineer
WESTON & SAMPSON
1 Winners Circle, Suite 130
Albany, NY 12205
518-463-4400

Acoustic Consultant
DP DESIGN
12 Cold Spring Street
Providence, RI
401-861-3218

SED#: 6618-0001-0002-015

PROJECT

Rye City Schools

555 Theodore Fremd Ave, Suite B-101

Milton Elementary School

12 Hewlett St. Rye, NY 10580

**PART GROUND, FIRST
AND SECOND
FLOOR PLANS**

PROJECT 1

SEAL & SIGNATURE	DATE:	02/11/20
	PROJECT No:	9200
	DRAWING BY:	BGA
	CHK BY:	BGA
	DWG No:	H2-203

BEFORE FABRICATION THIS CONTRACTOR SHALL VERIFY ALL MEASUREMENTS AND CONDITIONS ON JOB AND COORDINATE HIS WORK WITH THE WORK OF ALL OTHER CONTRACTORS

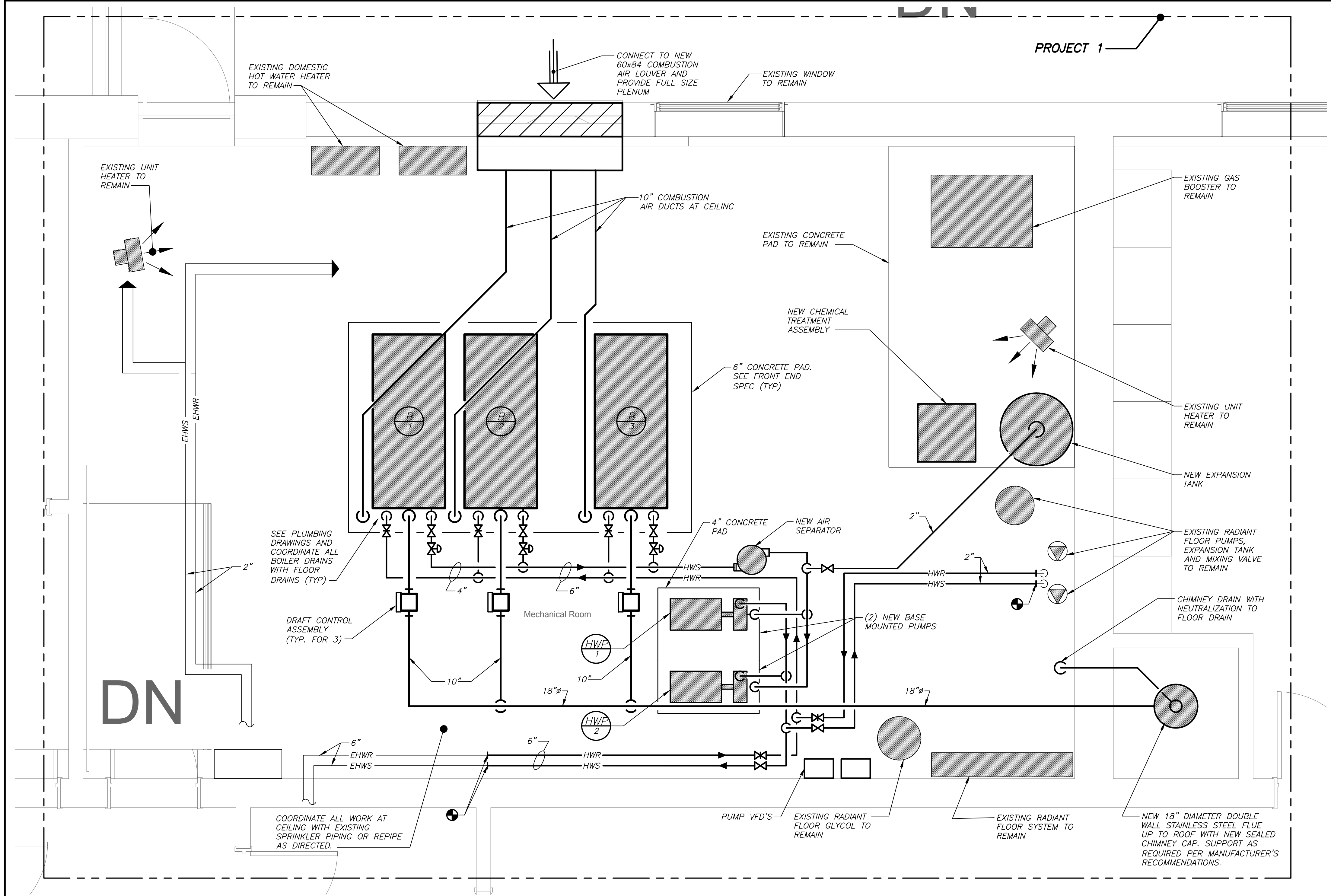

BOILER ROOM PLAN (NEW WORK) (PROJECT 1) **2** **H2-204** 1/2" = 1' 0"

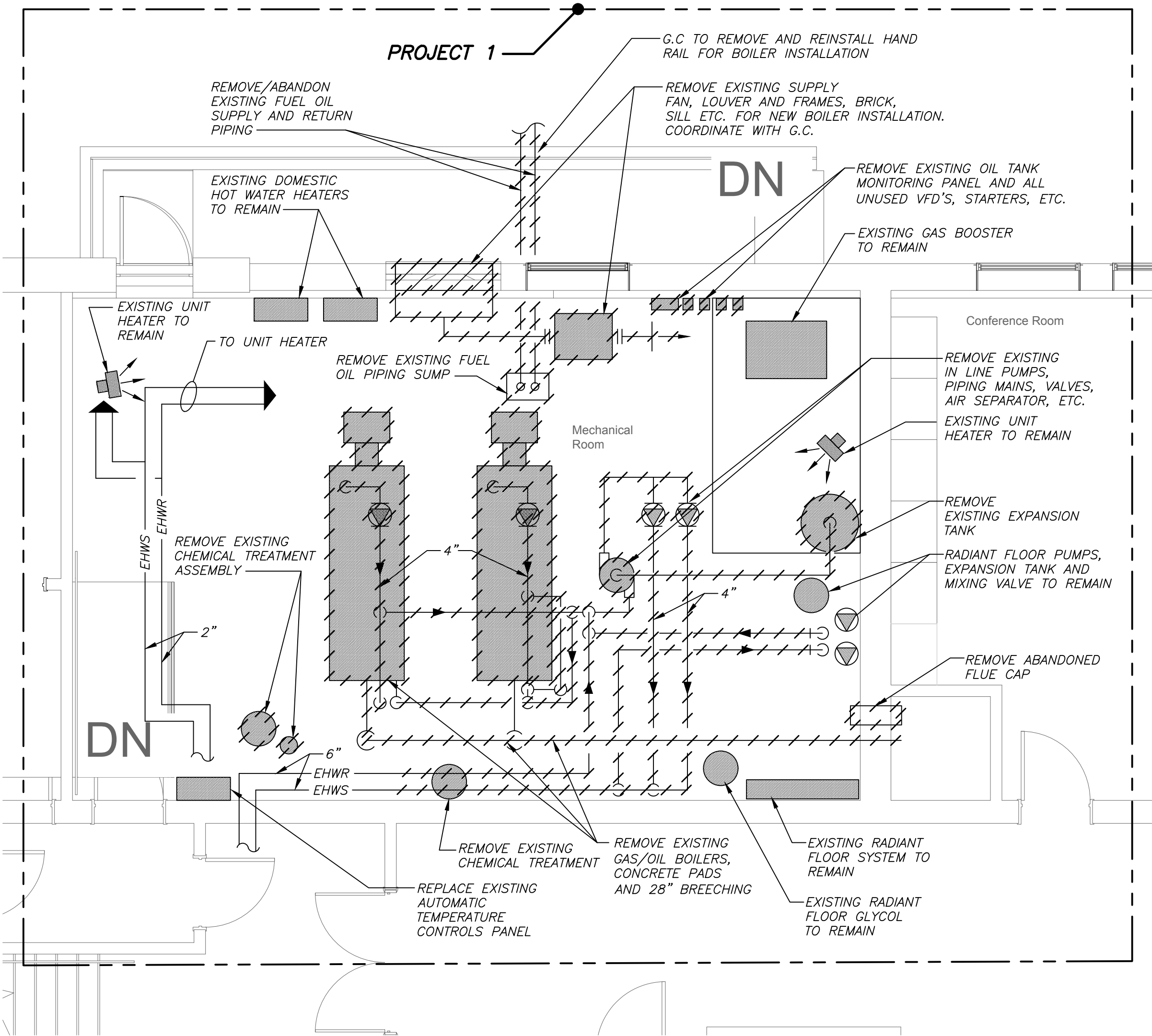

BOILER ROOM PLAN (REMOVALS) (PROJECT 1) **1** **H2-204** 1/4" = 1' 0"

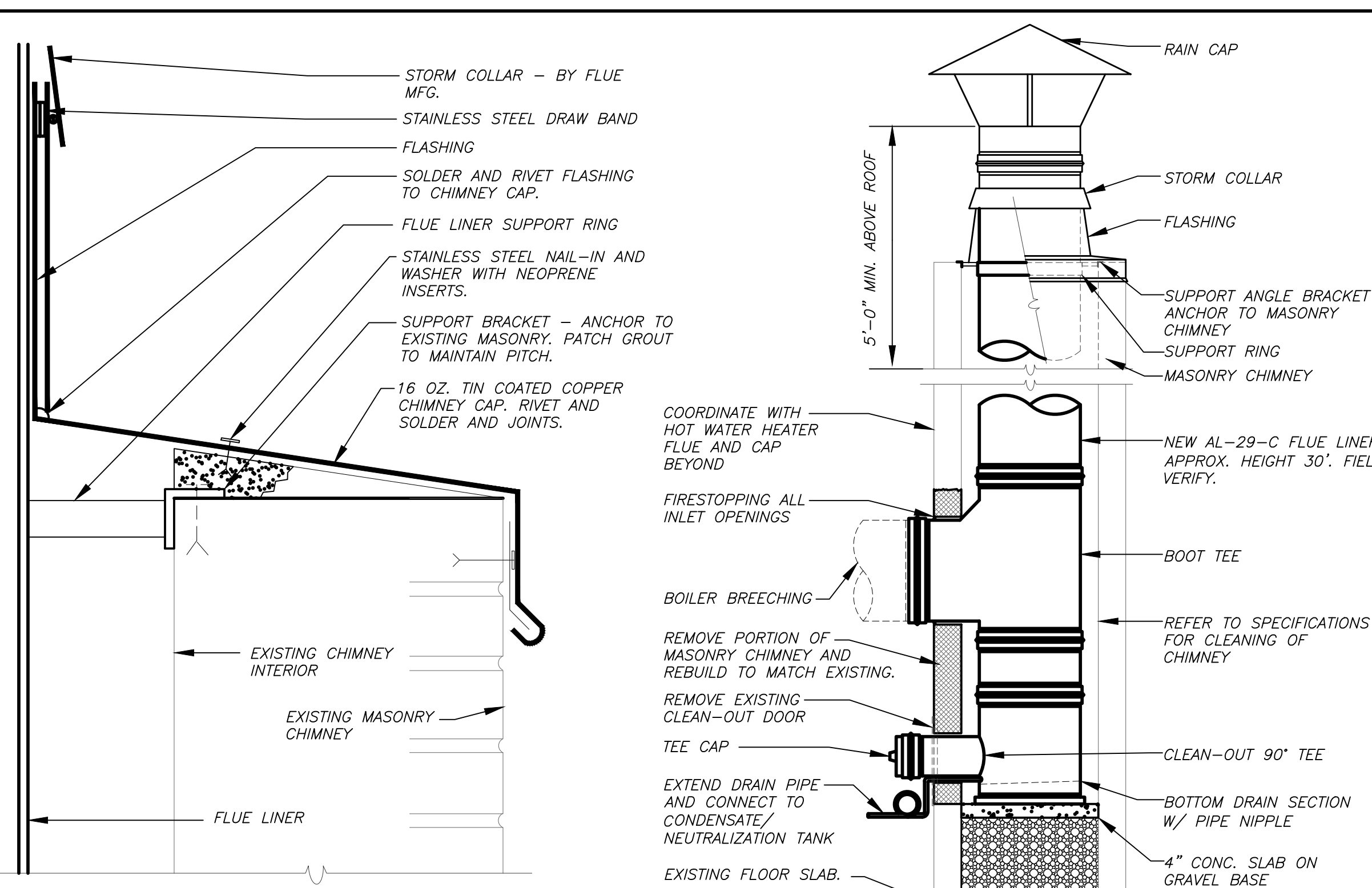

NEW WORK (PROJECT 1) **CHIMNEY / FLUE LINER DETAIL** **3** **H2-204** NO SCALE

BEFORE FABRICATION THIS CONTRACTOR SHALL VERIFY ALL MEASUREMENTS AND CONDITIONS ON JOB AND COORDINATE HIS WORK WITH THE WORK OF ALL OTHER CONTRACTORS

Revision Schedule		
No.	Description	Date
1	SED Submission	09/15/2020
2	SED Submission Addendum#1	01/08/2021
3	ISSUED FOR BID	01/19/2021

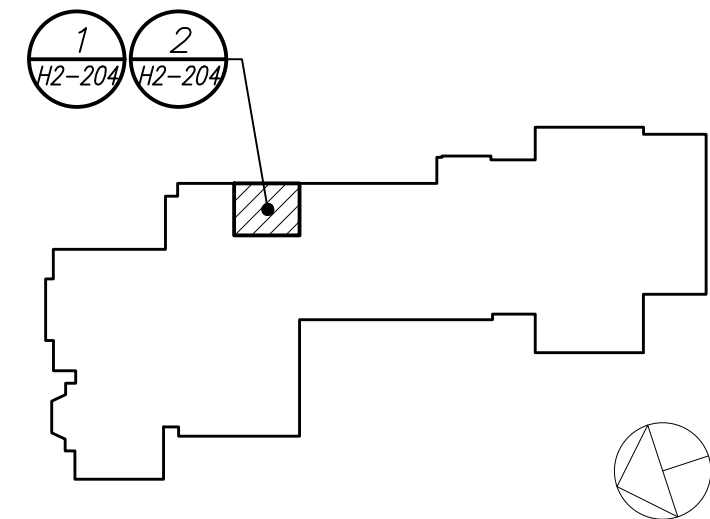

Geddis Architects
Architecture. Planning. Interiors
71 Old Post Road
P.O. Box 1020
Southport, CT 06890
(203) 256-8700

Fielding International
Transforming Education by Design
259 Water Street Suite 1L
Warren, RI 02885 USA
+1 401-289-2789

BGA
BARILE GALLAGHER & ASSOCIATES
CONSULTING ENGINEERS
39 MARBLE AVE. PLEASANTVILLE, NY 10570
914.328.9060 GENERAL@BGA-ENG.COM WWW.BGA-ENG.COM

Construction Manager
SAVIN ENGINEERS, P.C.
3 Campus Drive
Pleasantville, NY 10570
914-769-3200

Structural Engineer
ODEH ENGINEERS
1223 Mineral Spring Ave
North Providence, RI 02904
401-724-1771

Civil Engineer
WESTON & SAMPSON
1 Winners Circle, Suite 130
Albany, NY 12205
518-463-4400

Acoustic Consultant
DP DESIGN
12 Cold Spring Street
Providence, RI
401-861-3218

SED#: 6618-0001-0002-015

PROJECT
Rye City Schools
555 Theodore Fremd Ave, Suite B-101
Milton Elementary School

12 Hewlett St, Rye, NY 10580

BOILER ROOM PLANS AND DETAIL
PROJECT 1

SEAL & SIGNATURE DATE: 02/11/20
PROJECT No: 9200
DRAWING BY: BGA
CHK BY: BGA
DWG No: H2-204

SCHEDULE OF EXPANSION TANK				
MARK	MODEL No. ①	TANK VOLUME GALS.	ACCEPTANCE VOLUME GALS.	REMARKS
①	B-800	211	211	REFER TO ②③
NOTES ① AS MANUFACTURED BY "BELL & GOSSETT". ② INSTALL PER MANUFACTURER'S RECOMMENDATIONS. ③ VERTICAL MOUNTING 125PSI ASME TANK, DIMENSIONS 30"x82"H / 2300LBS.				



SCHEDULE OF PUMPS										
MARK	SERVICE	LOCATION	MODEL No. ①	GPM	HEAD FT. H ₂ O	RPM	MOTOR HP	ELECTRIC SERVICE	PHYSICAL DATA LxWxH (IN.) WEIGHT (LBS.)	REMARKS
①	HEATING LOOP	MECHANICAL	SERIES E-1510 3BD ES ②	400	80	1800	10	208/3/60	42X18X24 600	REFER TO ②③
②	HEATING LOOP									
NOTES ① AS MANUFACTURED BY "BELL & GOSSETT". ② INSTALL PUMPS PER MANUFACTURER'S RECOMMENDATIONS. ③ PROVIDE WALL MOUNTED VFD'S.										

SCHEDULE OF BOILERS									
BOILER DATA			BURNER DATA		ELECTRICAL			REMARKS	
MARK	LOCATION	MODEL NO ①	INPUT (MBH)	OUTPUT (MBH)	FUEL	SERVICE	MCA		
①	BOILER ROOM	ENDURA EDR-2500	2500	2420	GAS	208/3/60	29	REFER TO ②③④⑤	
NOTES	① AS MANUFACTURED BY "FULTON". BURNER INTEGRAL TO BOILER. HOT WATER BASED ON 140°F E.W.T., 160°F L.W.T.				⑤ PROVIDE MANUFACTURER RECOMMENDED COMBUSTION AIR INTAKE AND EXHAUST VENT PIPING, VENT PIPE CONDENSATE DRAIN, HIGH/LOW LIMIT CONTROL, DUAL LOW WATER CUT OFFS, OUTDOOR AIR TEMPERATURE SENSOR KIT, MULTIPLE BOILER CONDENSATE NEUTRALIZER PACKAGE. VENT PIPING PER THIS MANUFACTURER AL-29-4C OR 316L, Bachnet CONTROLS, DISCONNECT SWITCH, LEAD LAG CONTROLS, MOTORIZED ISOLATION VALVES, BOILER PUMP START/STOP SIGNAL, VENTLESS GAS TRAIN, MODSIGN CONTROL PANEL.				
	② INSTALL PER MANUFACTURER'S RECOMMENDATIONS.								
	③ BOILER INSTALLATION SHALL CONFORM TO ALL REQUIREMENTS OF INSURANCE UNDERWRITER, NFPA AND ALL AUTHORITIES HAVING JURISDICTION. BOILERS SHALL BE FULLY FIELD COMMISSIONED BY AUTHORIZED TECHNICIAN FOR THE TYPE OF GAS FIRED (LPG OR NG). IF THE TYPE OF GAS IS CHANGED AFTER STARTUP THE BOILERS SHALL BE FULLY RE-COMMISSIONED BY AUTHORIZED TECHNICIAN.								

SCHEDULE OF AIR HANDLING UNITS																												
GENERAL DATA				FAN DATA				HEATING COIL DATA ①				COOLING COIL DATA ②③				FILTER DATA			PHYSICAL DATA		ELECTRICAL DATA				CONDENSING UNIT		REMARKS	
MARK	SERVICE/LOCATION	MODEL NUMBER	QAI CFM MAX./MIN.	CFM	EXT. S.P. IN H ₂ O	FAN RPM	MOTOR HP	TOTAL CAP. MBH	ENT. AIR TEMP. DB °F	LVG. AIR TEMP. DB °F	GPM	TOTAL CAP. MBH	SENSIBLE CAP. MBH	ENT. AIR TEMP. DB/WB °F	LVG. AIR TEMP. DB/WB °F	QTY.	SIZE (IN.)	TYPE	WEIGHT (LBS.)	LxWxH (IN.)	FLA	MCA	MOP	SERVICE	MARK	SERVICE		
④	LIBRARY/CRAWL SPACE	HCA12	1200 400	1200	1.5	1724	1	64.33		103	5	41.61	28.53	80/67	58/56	1	16X32X4	MERV 13	250	44X38X18	7	8.8	15	208/1/60	④	LIBRARY	REFER TO ②③	
④	LIBRARY/CRAWL SPACE																											
④	LIBRARY/CRAWL SPACE	HCA30	3000 1000	3000	2.0	1351	3	159.21		103	10	100.20	69.46	80/67	59/56	1	16X25X4	MERV 13	600	58X54X34	7.5	9.8	15	208/3/60			②③	
<div>NOTES</div> <div>① AS MANUFACTURED BY "MAGICAIRE".</div> <div>② INSTALL IN ACCORDANCE WITH MANUFACTURER'S RECOMMENDATIONS.</div> <div>③ DESIGN AIR CONDITIONS: SUMMER: OA (94°F/75°F) RA (77°F/65°F); WINTER: OA (5°F/3°F) RA (70°F/55°F).</div> <div>④ BASED ON A.R.I. CERTIFIED COIL SELECTIONS; REFRIGERANT R-410A, SEER 12.0</div> <div>⑤ PROVIDE FACTORY INSTALLED POWERED CONVENIENCE OUTLET, MOTORIZED DAMPERS, DISCONNECT SWITCH, HUMIDITY CONTROLS, MERV 13 FILTERS, DIRTY FILTER STATUS, 100% ECONOMIZER CONTROLS, NEMA 3R VFD.</div>																												

SCHEDULE OF RETURN FANS											
MARK	SERVICE	LOCATION	TYPE	MODEL No. ①	CFM	EXT. S.P. IN H ₂ O	RPM	HP (WATTS)	ELECTRIC SERVICE	PHYSICAL DATA LxWxH WEIGHT	REMARKS
①	LIBRARY	CRAWL SPACE	IN-LINE	SQ-130HP-VG	1200	1.0	1929	3/4	208/1/60	24X21X21 78	REFER TO ②③
②	LIBRARY	CRAWL SPACE	IN-LINE								
③	LIBRARY	CRAWL SPACE	IN-LINE	SQ-160-VG	3000	1.5	1539	2	208/3/60	29X26X26 191	
<div>NOTES</div> <div>① AS MANUFACTURED BY "GREENHECK"</div> <div>② INSTALL PER MANUFACTURER'S RECOMMENDATIONS.</div> <div>③ PROVIDE FACTORY MOUNTED DISCONNECT SWITCH, MOTORIZED DAMPER, VFD WITH VFD RATED MOTOR, SCHEDULED CONTROLS, MOUNTING HARDWARE, SPRING ISOLATORS, COMPANION FLANGES, OUTLET GUARD, MOTOR COVER, NAME PLATE INDICATING MODEL NO., CFM, STATIC PRESSURE, RPM, HP, AND ELECTRICAL SERVICE</div>											

SCHEDULE OF OUTDOOR CONDENSING UNITS													
GENERAL DATA			CAPACITY	PHYSICAL DATA			ELECTRICAL SUPPLY			EFFICIENCY	REMARKS		
MARK	SERVICE	MODEL NO. ①	COOL/HEAT (MBH)	UNIT WEIGHT (POUNDS)	D	W	H	SERVICE	MCA	MOP		EER/SEER	
①	LIBRARY	ARUM192BTE5	192 216	688	30	49	67	208/3/60	35.7	50	12.4 25.9	REFER TO ②③④⑤⑥⑦	
②	DATA CLOSET	LSU120HSV5	12 13.6	80	14	34	22	208/1/60	10	15	12.5 22.7	REFER TO ②③④⑤⑥⑦	
③	VESTIBULE	ARUN024GSS4	24 27	176	16	38	33	208/1/60	19.6	30	10.7 17.0	REFER TO ②③④⑤⑥⑦	
NOTES	① AS MANUFACTURED BY "L.G." ② BASED ON A.R.I. CERTIFIED COIL SELECTIONS; REFRIGERANT R-410A. ③ INSTALL ACCORDING TO MANUFACTURER'S RECOMMENDATIONS. ④ SECURE UNIT TO CONCRETE EQUIPMENT CONDENSING UNIT PADS ON GRADE. ⑤ DC INVERTER COMPRESSOR SPEED CONTROL BASED ON SYSTEM LOAD.						⑥ UNIT SHALL BE CONTROLLED VIA MANUFACTURER'S DDC NETWORK CONTROLLER TO INDOOR HARDWIRED CONTROLLER. ⑦ PROVIDE UNIT WITH SNOW/WIND GUARD AT FAN INTAKE. DISCONNECT SWITCH, EQUIPMENT SUPPORTS, VIBRATION ISOLATION PADS AND LOW AMBIENT CONTROLS. EXTEND CONTROL WIRING FROM OUTDOOR UNIT TO INDOOR UNIT. ⑧ LOW SOUND CONDENSER FAN. ⑨ SECURE UNIT TO ROOF MOUNTED CONCRETE EQUIPMENT CONDENSING UNIT PAVES.						

SCHEDULE OF INDOOR VRF HEAT PUMP UNITS											
INDOOR UNIT INFORMATION											
GENERAL DATA		MODEL ①	SUPPLY FAN DATA			TOTAL CAPACITY	DIMENSION/WEIGHT			REMARKS	
MARK	SERVICE	No.	CFM HIGH	UNIT MCA	ELECTRIC SERVICE	COOLING/HEATING (MBH)	W (IN.)	D (IN.)	H (IN.)		LBS
	DATA CLOSET	LSN120HSV5	338	—	208/1/60	12/13.6	33	8	13	25	REFER TO 2346
	SECURE LOBBY	ARNU073TRD4	265	0.25	208/1/60	7.5/8.5	25	25	10	35	REFER TO 2346
	SECURITY	ARNU053TRD4	265	0.25	208/1/60	5.5/6.1	25	25	10	35	REFER TO 2346
NOTES	① AS MANUFACTURED BY "LG".										
	② INSTALL PER MANUFACTURER'S RECOMMENDATIONS.										
	③ BASED ON A.R.I. CERTIFIED COIL SELECTIONS; REFRIGERANT R-410A, EER 12.4/SEER 25.9/HSPF10.3.										
	④ INDOOR UNIT POWERED FROM OUTDOOR UNIT.										
	⑤ PROVIDE MOUNTING HARDWARE, DISCONNECT SWITCH AND HARDWIRED REMOTE WALL MOUNTED PREMIUM CONTROLLER/THERMOSTAT, DRY CONTACTS FOR BACNET BMS CONTROLS, ULTRA LONG LIFE PLASMA FILTER KIT, VIBRATION ISOLATORS, SPACER FOR CEILING HEIGHT ADJUSTMENT, DECORATIVE CEILING COVER, INLET GRILLE KIT, DRAFT AIR FLOW CONTROLS, INTEGRAL CONDENSATE PUMP (FOR CASSETTE UNITS).										
	⑥ PROVIDE MOUNTING HARDWARE, DRY CONTACTS FOR BACNET BMS CONTROLS, VIBRATION ISOLATORS, DISCONNECT AND HARDWIRED REMOTE WALL MOUNTED CONTROLLER/THERMOSTAT.										

SCHEDULE OF CABINET HEATERS												
MARK	TYPE UNIT	MODEL NO. ①	CAPACITY DATA ②				MOTOR HP	MOTOR RPM	ELECTRIC SERVICE	PHYSICAL DATA (IN.)		REMARKS
			BTU/HR	CFM	GPM	PD FT.				WIDTH	WEIGHT (LBS)	
③	SEMI-RECESSED WALL	RW-1120-03	20.6	335	2.0	0.25	1/15	1050	120/71/60	43Wx25Lx10H	115	REFER TO ②③④
NOTES												
①	AS MANUFACTURED BY "STERLING".											
②	INSTALL PER MANUFACTURER'S RECOMMENDATIONS											
③	CAPACITIES BASED ON LOW SPEED FAN SETTING AND HW 160°F/140°F											
④	④ PROVIDE THROWAWAY FILTERS, DISCONNECT SWITCH, TWO ROW COIL, REMOTE THERMOSTAT/FAN CONTROLS, ELECTRONICALLY COMMUTATED MOTOR (ECM), OPTIONAL COLOR/FINISH SELECTED BY ARCHITECT, INTEGRAL SPEED CONTROL, SWITCH FIELD MOUNTED, RECESSED TRIM SECTION AND SEALS.											

SCHEDULE OF REGISTERS AND DIFFUSERS									
MARK	TYPE	SERVICE	MODEL No. ①	DIRECTION DISCHARGE	DAMPER TYPE	FINISH	TYPE	REMARKS	
Ⓐ	FLOOR REGISTER	SUPPLY	LBPH – 25C	SINGLE DEFLECTION	OPPOSED BLADE	PER ARCH.	–	REFER TO	②③④⑤
Ⓑ	CEILING REGISTER	EXHAUST	735FF	–	OPPOSED BLADE	PER ARCH.	LAY-IN	REFER TO	②④⑥
Ⓒ	CEILING DIFFUSER	SUPPLY	SCD	3–WAY	OPPOSED BLADE	PER ARCH.	LAY-IN	REFER TO	②④⑤
Ⓓ	CEILING DIFFUSER	SUPPLY	SCD	4–WAY	OPPOSED BLADE	PER ARCH.	LAY-IN	REFER TO	②④⑥
ⓧ	EXISTING REGISTER/GRILLE								

SCHEDULE OF DUCT MOUNTED SOUND ATTENUATORS									
MARK	SERVICE	AIR FLOW DIRECTION	CONFIG. TYPE	CFM	LENGTH	HEIGHT	WIDTH	PRESSURE DROP IN. S.P.	REMARKS
①	LIBRARY	SUPPLY	STRAIGHT	3000	36"	18"	24"	.20	REFER TO ②③④⑤
②	LIBRARY	RETURN	ELBOW	3000		20"	20"		
③	LIBRARY	RETURN	ELBOW	1200		14"	18"		
④	LIBRARY	SUPPLY	ELBOW	1200		10"	20"		
⑤	LIBRARY	SUPPLY	STRAIGHT	1200		16"	16"		
⑥	LIBRARY	RETURN	STRAIGHT	1200					
NOTES ① AS MANUFACTURED BY "IAC". ② SEE SPECIFICATION FOR CONSTRUCTION. ③ AIR PRESSURE DROP THROUGH ATTENUATOR SHALL NOT EXCEED 0.20" S.P. ④ INSTALL PER MANUFACTURER'S RECOMMENDATIONS.									

SCHEDULE OF MINIMUM VENTILATION ROOM FLOW RATES										
		A	B	C	D	E	F	G	H	I
ROOM NAME/NUMBER	OCCUPANCY CATEGORY	ROOM AREA (SQ.FT.)	PEOPLE DENSITY (#/1000 SQ.FT.)	PEOPLE OUTDOOR AIR FLOW RATE (CFM/PERSON)	AREA OUTDOOR AIR FLOW RATE IN BREATHING ZONE (CFM/SQ.FT.)	EXHAUST AIR FLOW RATE (CFM/SQ.FT.)	NUMBER OF PEOPLE (A+B+1000#P)	OUTDOOR AIR FLOW RATE WITHOUT ZONE EFFECTIVENESS FACTOR (F+E+G+H+I)=CFM	ZONE AIR DISTRIBUTION EFFECTIVENESS FACTOR	MINIMUM ROOM VENTILATION AIR FLOW RATE G+H=CFM
SECURITY	OFFICE SPACE	50	5	5	0.06	0	1	8	0.8	10
SECURE VESTIBULE	MAIN ENTRY LOBBIES	200	10	5	0.06	0	2	22	0.8	28
LIBRARY 114	MEDIA CENTER	1690	25	10	0.12	0	43	633	0.8	791
MAKER LAB 015	MEDIA CENTER	480	25	10	0.12	0	12	178	0.8	222
LEARNING STUDIO 118	MEDIA CENTER	550	25	10	0.12	0	14	206	0.8	258
SGR 119	CLASSROOM (AGES 9+)	65	35	10	0.12	0	3	38	0.8	47

Revision Schedule		
No.	Description	Date
1	SED Submission	09/15/2020
2	SED Submission Addendum#1	01/08/2021
3	ISSUED FOR BID	01/19/2021

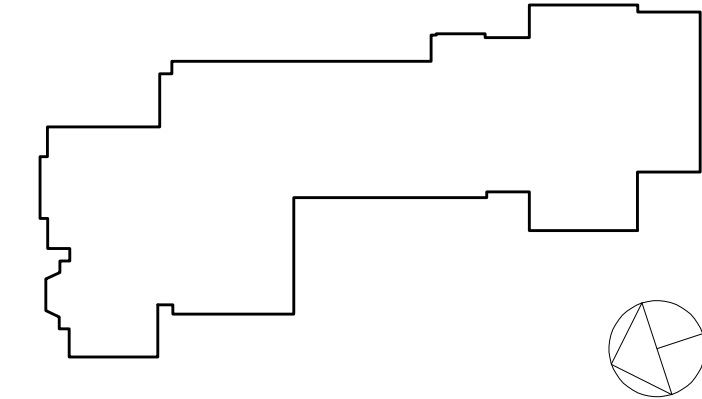

Geddis Architects

Architecture. Planning. Interiors

71 Old Post Road
P.O. Box 1020
Southport, CT 06890
(203) 256-8700

Fielding International

Transforming Education by Design

259 Water Street Suite 1L
Warren, RI 02885 USA
+1 401-289-2789

BGA
BARILE GALLAGHER & ASSOCIATES
CONSULTING ENGINEERS
39 MARBLE AVE. PLEASANTVILLE, NY 10570
914.328.6000 GENERAL@BGA-ENG.com www.BGA-ENG.com

Construction Manager
SAVIN ENGINEERS, P.C.
3 Campus Drive
Pleasantville, NY 10570
914-769-3200

Structural Engineer
ODEH ENGINEERS
1223 Mineral Spring Ave
North Providence, RI 02904
401-724-1771

Civil Engineer
WESTON & SAMPSON
1 Winners Circle, Suite 130
Albany, NY 12205
518-463-4400

Acoustic Consultant
DP DESIGN
12 Cold Spring Street
Providence, RI
401-861-3218

SED#: 6618-0001-0002-015

PROJECT

Rye City Schools
555 Theodore Fremd Ave, Suite B-101

Milton Elementary School

12 Hewlett St, Rye, NY 10580

SCHEDULES

SEAL & SIGNATURE DATE: 02/11/20
PROJECT No: 9200
DRAWING BY: BGA
CHK BY: BGA
DWG No: H2-301

BEFORE FABRICATION THIS CONTRACTOR SHALL VERIFY ALL MEASUREMENTS AND CONDITIONS ON JOB AND COORDINATE HIS WORK WITH THE WORK OF ALL OTHER CONTRACTORS

BEFORE FABRICATION THIS CONTRACTOR SHALL VERIFY ALL MEASUREMENTS AND CONDITIONS ON JOB AND COORDINATE HIS WORK WITH THE WORK OF ALL OTHER CONTRACTORS

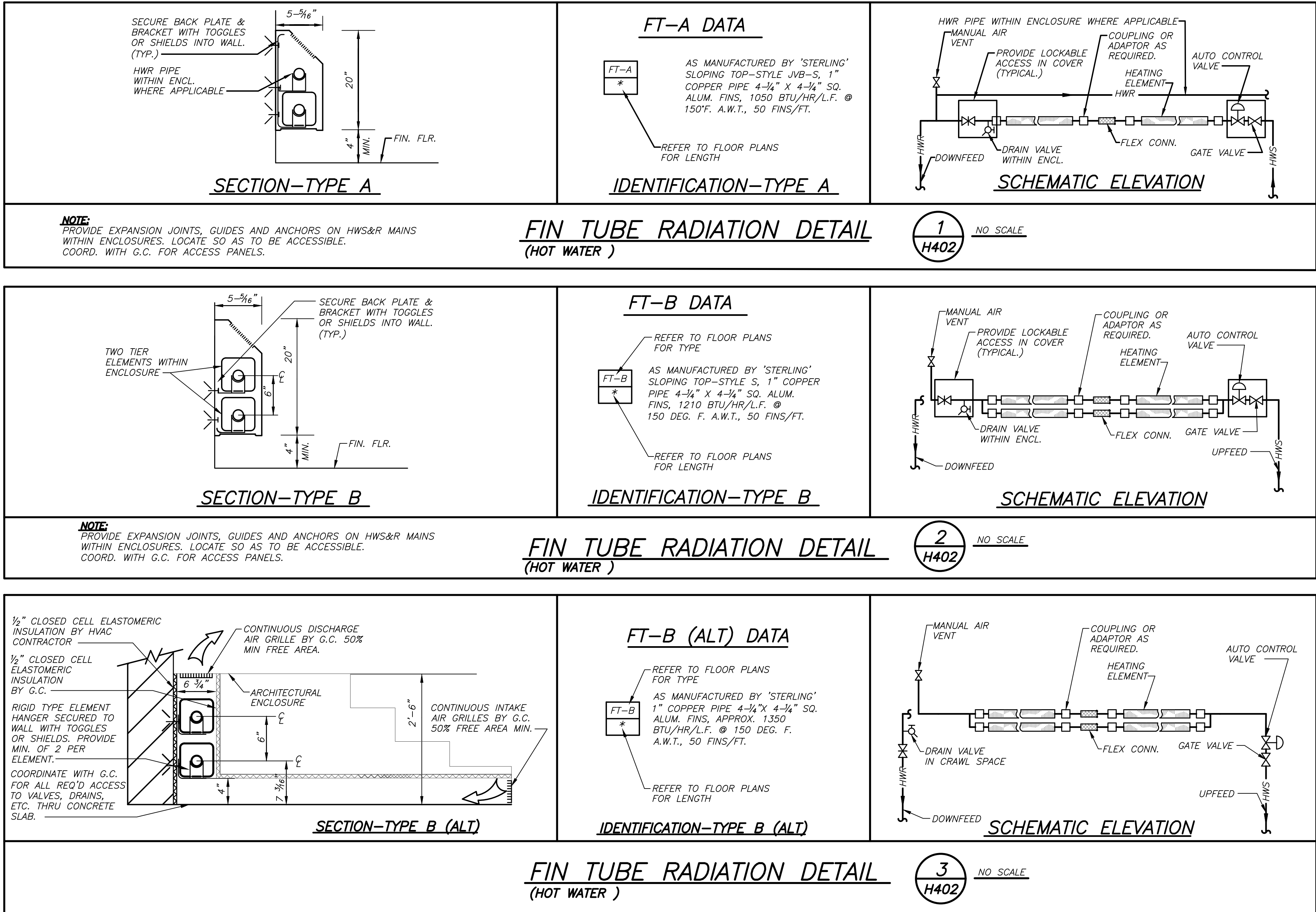

Revision Schedule		
No.	Description	Date
1	SED Submission	09/15/2020
2	SED Submission Addendum#1	01/08/2021
3	ISSUED FOR BID	01/19/2021

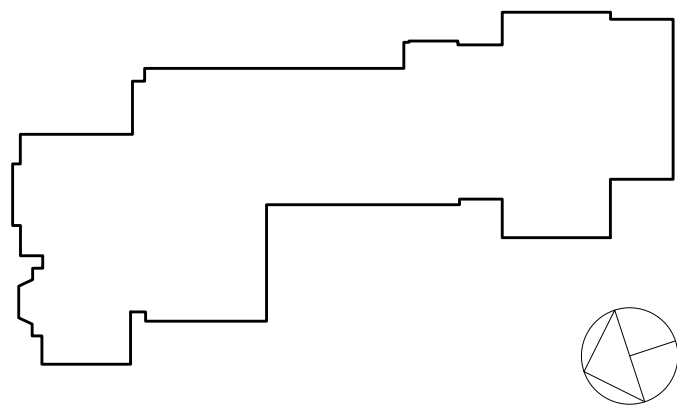

Geddis
Architects

Architecture. Planning. Interiors

71 Old Post Road
P.O. Box 1020
Southport, CT 06890
(203) 256-8700



Transforming Education by Design

259 Water Street Suite 1L
Warren , RI 02885 USA
+1 401-289-2789



BARILE GALLAGHER & ASSOCIATES

CONSULTING ENGINEERS

39 MARBLE AVE. PLEASANTVILLE, NY 10570
914.328.8988 GENERAL@BGA-ENG.com www.BGA-ENG.com

Construction Manager
SAVIN ENGINEERS, P.C.
3 Campus Drive
Pleasantville, NY 10570
914-769-3200

Structural Engineer
ODEH ENGINEERS
1223 Mineral Spring Ave
North Providence, RI 02904
401-724-1771

Civil Engineer
WESTON & SAMPSON
1 Winners Circle, Suite 130
Albany, NY 12205
518-463-4400

Acoustic Consultant
DP DESIGN
12 Cold Spring Street
Providence, RI
401-861-3218

SED#: 6618-0001-0002-015

PROJECT

Rye City Schools

555 Theodore Fremd Ave, Suite B-101

Milton Elementary School

12 Hewlett St. Rye, NY 10580

DETAILS

SEAL & SIGNATURE	DATE:	02/11/20
	PROJECT No:	9200
	DRAWING BY:	BGA
	CHK BY:	BGA
	DWG No:	H2-402

BEFORE FABRICATION THIS CONTRACTOR SHALL VERIFY ALL MEASUREMENTS AND CONDITIONS ON JOB AND COORDINATE HIS WORK WITH THE WORK OF ALL OTHER CONTRACTORS

BID PROJECTS

- PROJECT 1: ALL WORK NOT INCLUDED IN PROJECTS 2 & 4 LISTED BELOW.
- PROJECT 2: LIBRARY RENOVATION & SUPPORT SERVICES SUITE
- ALTERNATE 2A: TELECOIL HEARING LOOP FOR LIBRARY
- ALTERNATE 2B: KIVA TIERED SEATING FOR LIBRARY
- ALTERNATE 2C: NEW FLOORING, CEILING AND LIGHTING IN CORRIDOR
- PROJECT 3: NOT USED
- PROJECT 4: ASPHALT SHINGLE ROOF & COPPER CAP FLASHING REPLACEMENT

**SCHEDULE OF SPRINKLER
BRANCH PIPING SIZES**

PIPE SIZE	MAX # OF SPRINKLER HEADS
1"	2
1 1/4"	3
1 1/2"	5
2"	10
2 1/2"	20
3"	40
3 1/2"	65
4"	100
5"	160
6"	275

NOTES

- 1 BASED ON NFPA-13 PIPE SCHEDULE METHOD OF PIPE SIZING. HYDRAULIC METHOD WILL BE ACCEPTABLE AS WELL. SUBMIT SHOP DRAWINGS AND HYDRAULIC CALCULATIONS.
- 2 STEEL PIPE.

IN ALL AREAS WHERE CEILINGS ARE NOT BEING REPLACED, REMOVE TILES AND GRID AS REQUIRED TO PERFORM WORK AND REINSTALL FOR "AS NEW" CONDITION.

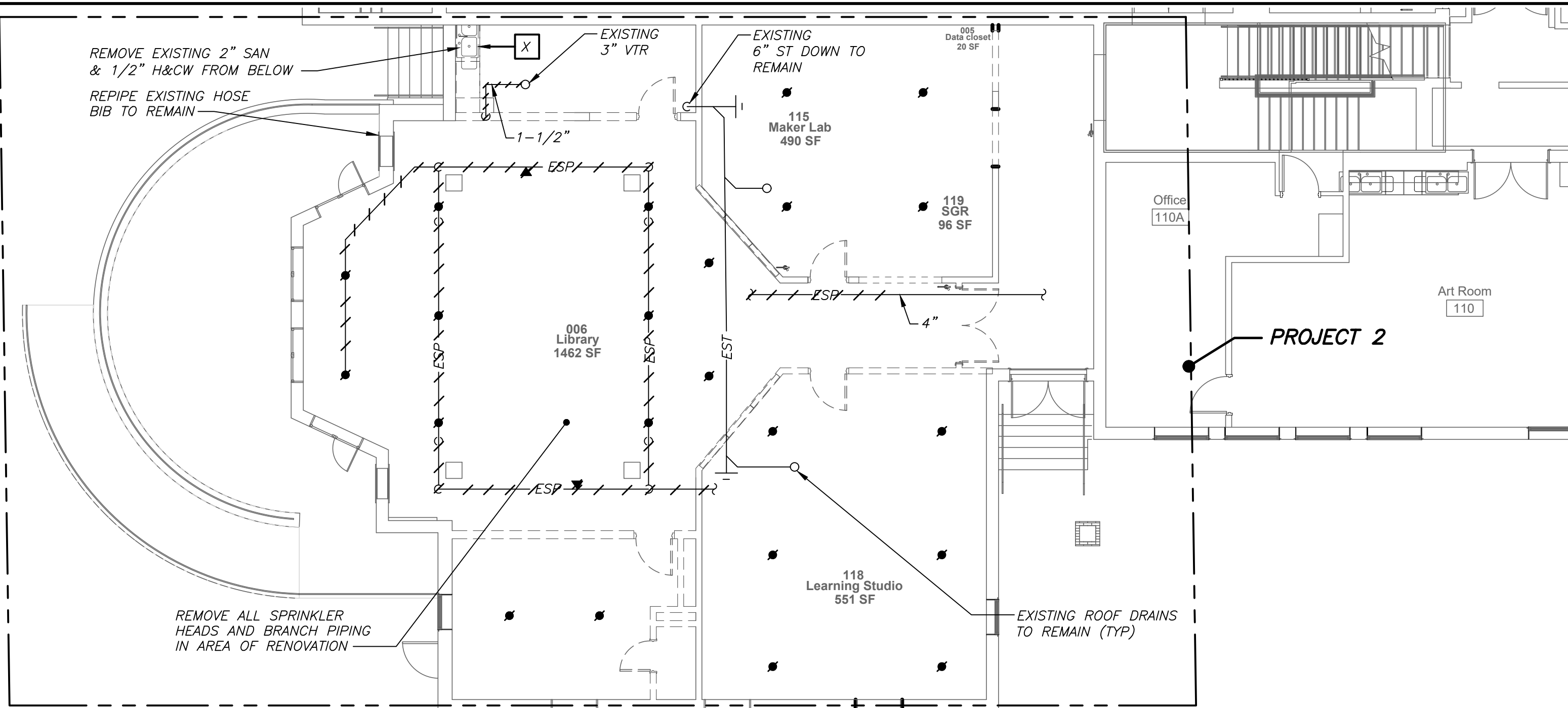

**PART FIRST FLOOR PLAN
(REMOVALS) (PROJECT 2)**

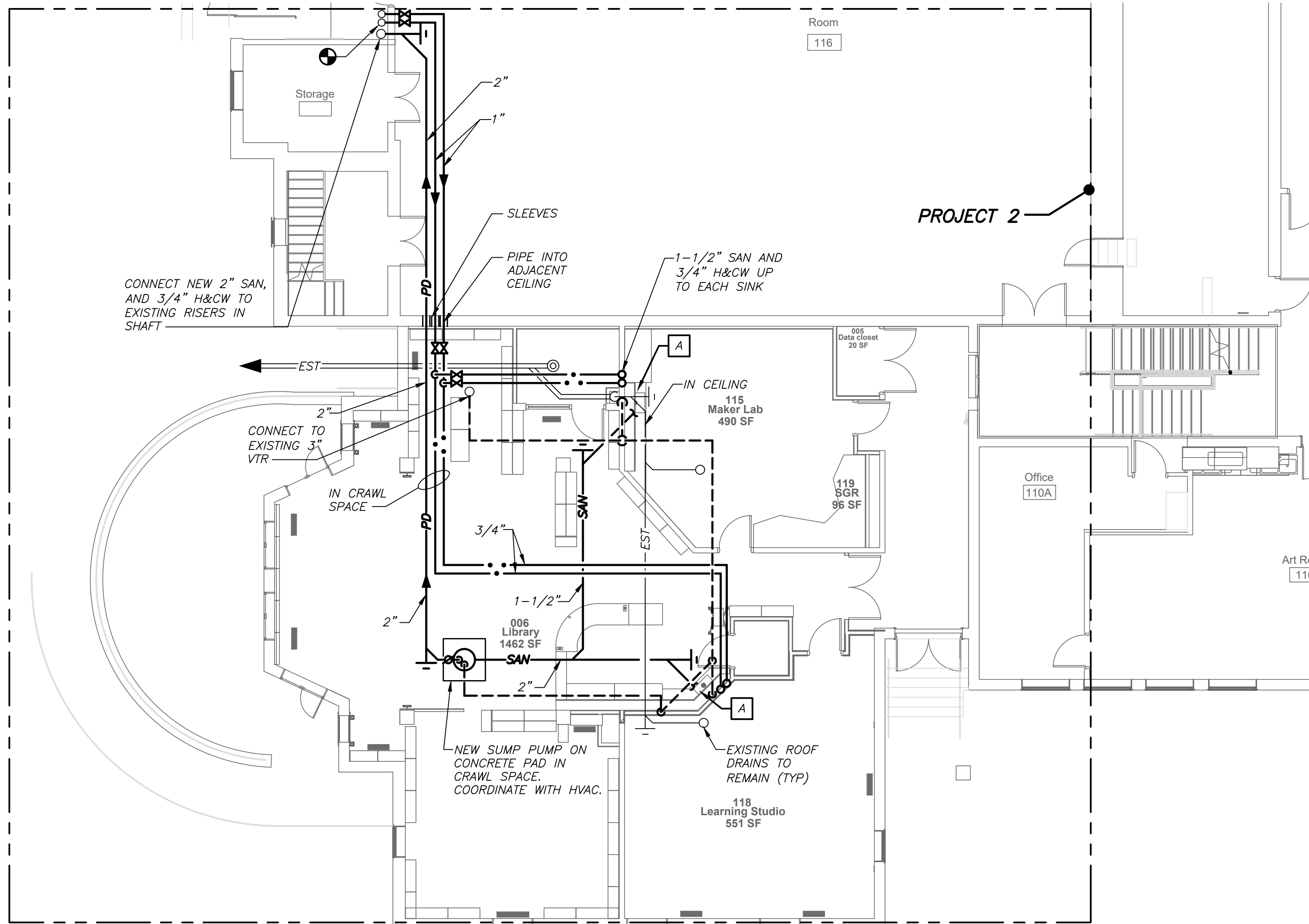

**PART FIRST FLOOR PLAN
(NEW WORK) (PROJECT 2)**

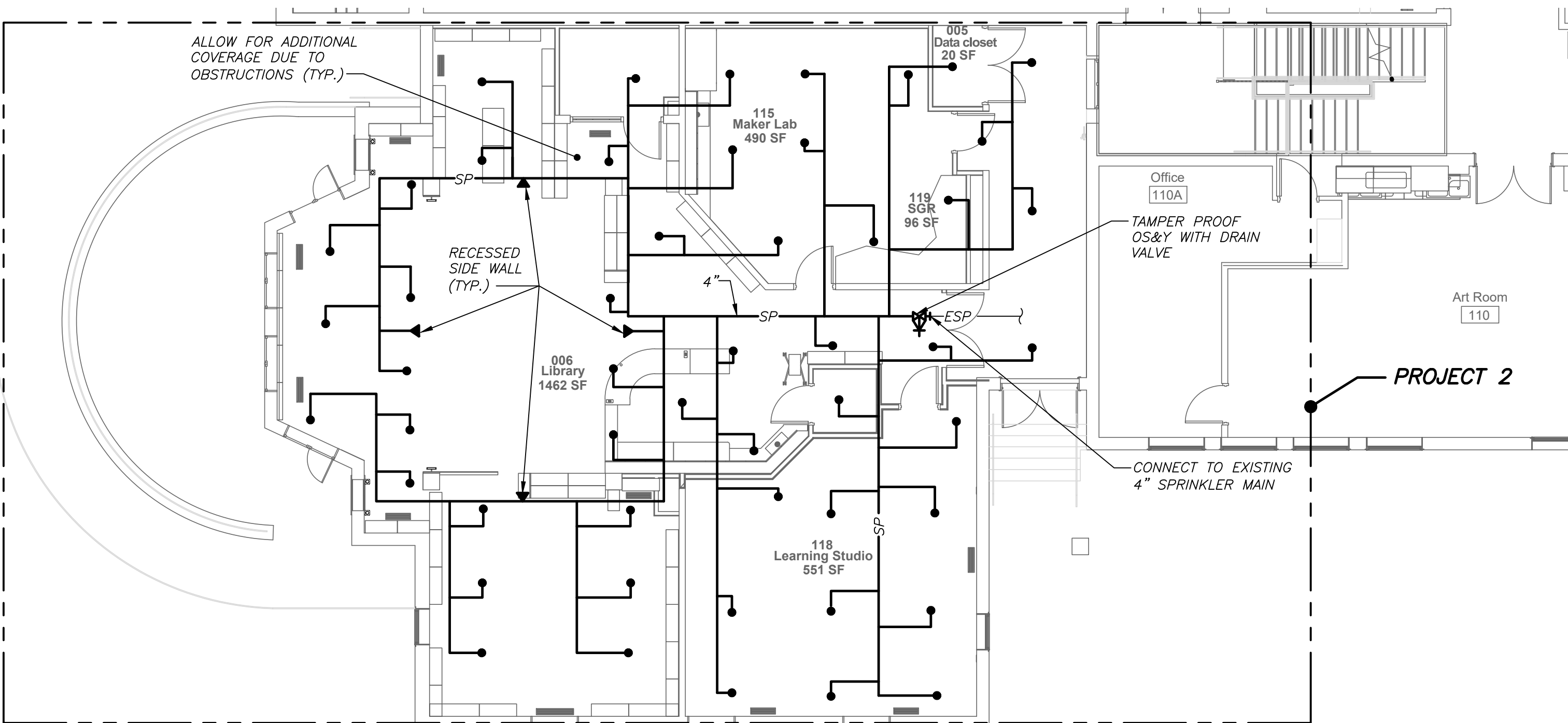

**PART FIRST FLOOR SPRINKLER PLAN
(NEW WORK) (PROJECT 2)**

LEGEND

----	EXISTING PIPING, FIXTURES, ETC. TO REMAIN
++++	EXISTING PIPING, FIXTURES, ETC. TO BE REMOVED
----	NEW PIPING, FIXTURES, ETC.
----	COLD WATER PIPING
----	HOT WATER PIPING
----	HOT WATER RETURN PIPING
----	PLUMBING VENT PIPING
----	SANITARY PIPING
== SAN ==	SANITARY PIPING (UNDERGROUND)
== ST ==	STORM PIPING
== ST ==	STORM PIPING (UNDERGROUND)
== G ==	GAS PIPING
== SP ==	SPRINKLER PIPING
== EG ==	EXISTING GAS PIPING
== ESP ==	EXISTING SPRINKLER PIPING
→	FLOW DIRECTION WITHIN PIPE
+	CLEANOUT
⊙	CLEANOUT DECK PLATE
⊕	GATE VALVE
⊕	COMBINATION BALANCING & SHUT-OFF VALVE
⊕	OS & Y VALVE
⊕	CHECK VALVE
⊕	GAS SHUT OFF COCK
⊕	PIPE CONNS. (BOTTOM; TOP 45 OR 90; PIPE UP)
⊕	SPRINKLER HEAD
⊕	SIDEWALL SPRINKLER HEAD
⊕	PLUMBING FIXTURE IDENTIFICATION
⊕	POINT OF DISCONNECTION
⊕	POINT OF CONNECTION, NEW TO EXISTING
P.C.	PLUMBING CONTRACTOR
G.C.	GENERAL CONTRACTOR
HVAC	HVAC CONTRACTOR
VTR	VENT THRU ROOF
FAI	FRESH AIR INTAKE
FD	FLOOR DRAIN
PRV	PRESSURE REDUCING VALVE
⊕	PART PLAN, DETAIL, SECTION NUMBER
⊕	DRAWING NUMBER
⊕	SECTION IDENTIFICATION

PLUMBING FIXTURE SCHEDULE

MARK	DESCRIPTION	BRANCH SIZE			
		B	C	D	E
A	COUNTERTOP STAINLESS STEEL SINK (HANDICAPPED)	1 1/2"	1-1/2"	1/2"	1/2"
B	EYE WASH	-	-	3/4"	3/4"
R	EXISTING FIXTURE/TOILET ROOM TO REMAIN				
X	EXISTING FIXTURE/TOILET ROOM TO BE REMOVED				

REMOVAL NOTES

- 1 REMOVE ALL PLUMBING FIXTURES, EQUIPMENT, SPECIALTIES, DRAINS, CONTROLS, HANGERS, BASES, SUPPORTS, PIPING, VALVES, TUBING AND PLUMBING ACCESSORIES THAT ARE NOT INCORPORATED IN THE NEW LAYOUT.
- 2 WHERE REMOVAL IS INDICATED OR IMPLIED OR NOT INCORPORATED IN THE NEW LAYOUT, THE ITEM ITSELF IS TO BE REMOVED COMPLETELY TOGETHER WITH ALL CONNECTING PIPING, SPECIALTIES, SUPPORTS, CONTROLS, ETC. CONNECTING PIPING IS TO BE REMOVED BACK TO MAINS WHERE THE ARE TO BE CAPPED OR DISCONNECTED. THIS INCLUDES ALL GAS, SANITARY, VENT, WATER, ACID WASTE AND PUMP DISCHARGE PIPING. REFER TO DIVISION 1 OF SPECIFICATION FOR CUTTING AND PATCHING REQUIREMENTS.
- 3 WHERE EXISTING PIPING ENTERS INACCESSIBLE TRENCHES, TUNNELS, SHAFTS, WALLS AND CEILINGS INSIDE THE EXISTING BUILDING, IT SHALL BE CUT BACK AT LEAST 2" INTO SUCH INACCESSIBLE SPACES AND SHALL BE SUITABLY CAPPED AND SEALED BY THE CONTRACTOR.
- 4 THE CONTRACTOR SHALL EXERCISE NORMAL CAUTION TO PREVENT UNNECESSARY CUTTING AND DAMAGE TO THE EXISTING BUILDING. ANY EXCESSIVE DAMAGE AS DETERMINED BY THE OWNER SHALL BE REPAIRED AND PAID FOR BY THE CONTRACTOR CAUSING THE DAMAGE.
- 5 ALL DEMOLISHED EQUIPMENT ETC. EXCEPT THOSE ITEMS SPECIFICALLY REQUESTED BY THE OWNER SHALL BECOME THE CONTRACTORS PROPERTY, SHALL BE REMOVED FROM THE PREMISES, AND DISPOSED OF LEGALLY.

SPRINKLER GENERAL NOTES

- 1 CONTRACTOR SHALL NOT CUT ANY STRUCTURAL MEMBERS WITHOUT APPROVAL BY THE ARCHITECT. COORDINATE WITH OTHER PLUMBING AND DUCTWORK.
- 2 CONTRACTOR SHALL FURNISH AND INSTALL ALL PIPING VALVES, HEADS, TESTS, HANGERS, FITTINGS AND MISCELLANEOUS COMPONENTS TO RENDER THE SPRINKLER SYSTEM COMPLETE, OPERABLE AND IN ACCORDANCE WITH APPLICABLE CODES AND GENERALLY ACCEPTED INDUSTRY STANDARDS.

FIRE PROTECTION DESIGN SUMMARY (WET SYSTEM)

OCCUPANCY CLASSIFICATION: (NEPA 1.3)

ALL AREAS (EXCEPT AS NOTED BELOW): LIGHT HAZARD

MISCELLANEOUS STORAGE: ORDINARY HAZARD GROUP 1

SPRINKLER SYSTEM TESTS

1. HYDROSTATIC - 200 PSI FOR 2 HOURS WITHOUT LOSS OF PRESSURE.
2. SYSTEM OPERATIONAL TESTS - WATER FLOW DETECTING DEVICES.
3. CONTRACTOR SHALL PERFORM ALL SPRINKLER SYSTEM TESTS REQUIRED BY LOCAL FIRE INSPECTOR OR AUTHORITY HAVING JURISDICTION.
4. ALL TESTS SHALL BE WITNESSED BY LOCAL FIRE INSPECTOR OR AUTHORITY HAVING JURISDICTION. SUBMIT REPORT ON ALL TESTS TO LOCAL FIRE INSPECTOR AND ENGINEER FOR APPROVAL.

Revision Schedule

No.	Description	Date
1	SED Submission	09/15/2020
2	SED Submission Addendum#1	01/08/2021
3	ISSUED FOR BID	01/19/2021

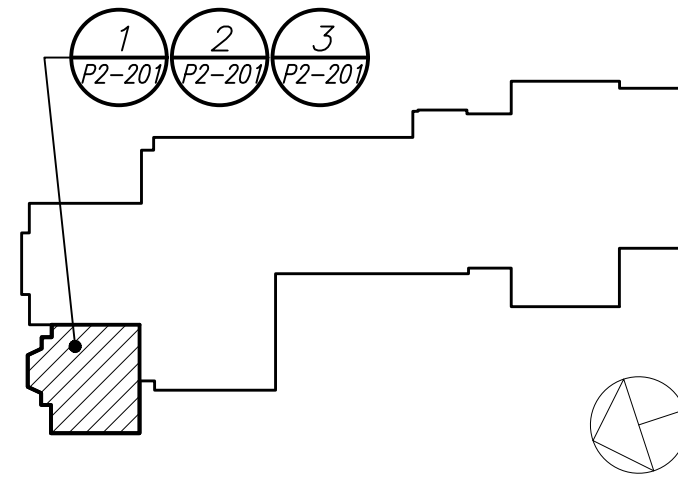

**Geddis
Architects**

Architecture. Planning. Interiors

71 Old Post Road
P.O. Box 1020
Southport, CT 06890
(203) 256-8700

**Fielding
International**

Transforming Education by Design

259 Water Street Suite 1L
Warren, RI 02885 USA
+1 401-289-2789



BARILE GALLAGHER & ASSOCIATES

CONSULTING ENGINEERS

39 MARBLE AVE. PLEASANTVILLE, NY 10570
914.338.0060 GENERAL@BGA-ENG.COM WWW.BGA-ENG.COM

Construction Manager

SAVIN ENGINEERS, P.C.

3 Campus Drive
Pleasantville, NY 10570
914-769-3200

Structural Engineer

ODEH ENGINEERS

1223 Mineral Spring Ave
North Providence, RI 02904
401-724-1771

Civil Engineer

WESTON & SAMPOSON

1 Winners Circle, Suite 130
Albany, NY 12205
518-463-4400

Acoustic Consultant

DP DESIGN

12 Cold Spring Street
Providence, RI
401-861-3218

SED#: 6618-0001-0002-015

PROJECT

Rye City Schools

555 Theodore Fremd Ave, Suite B-101

Milton Elementary School

12 Hewlett St, Rye, NY 10580

LEGEND, SCHEDULES,
NOTES AND
PART FIRST
FLOOR PLANS

PROJECT 2

SEAL & SIGNATURE

DATE: 02/11/20
PROJECT No: 9200
DRAWING BY: BGA
CHK BY: BGA
DWG No: P2-201

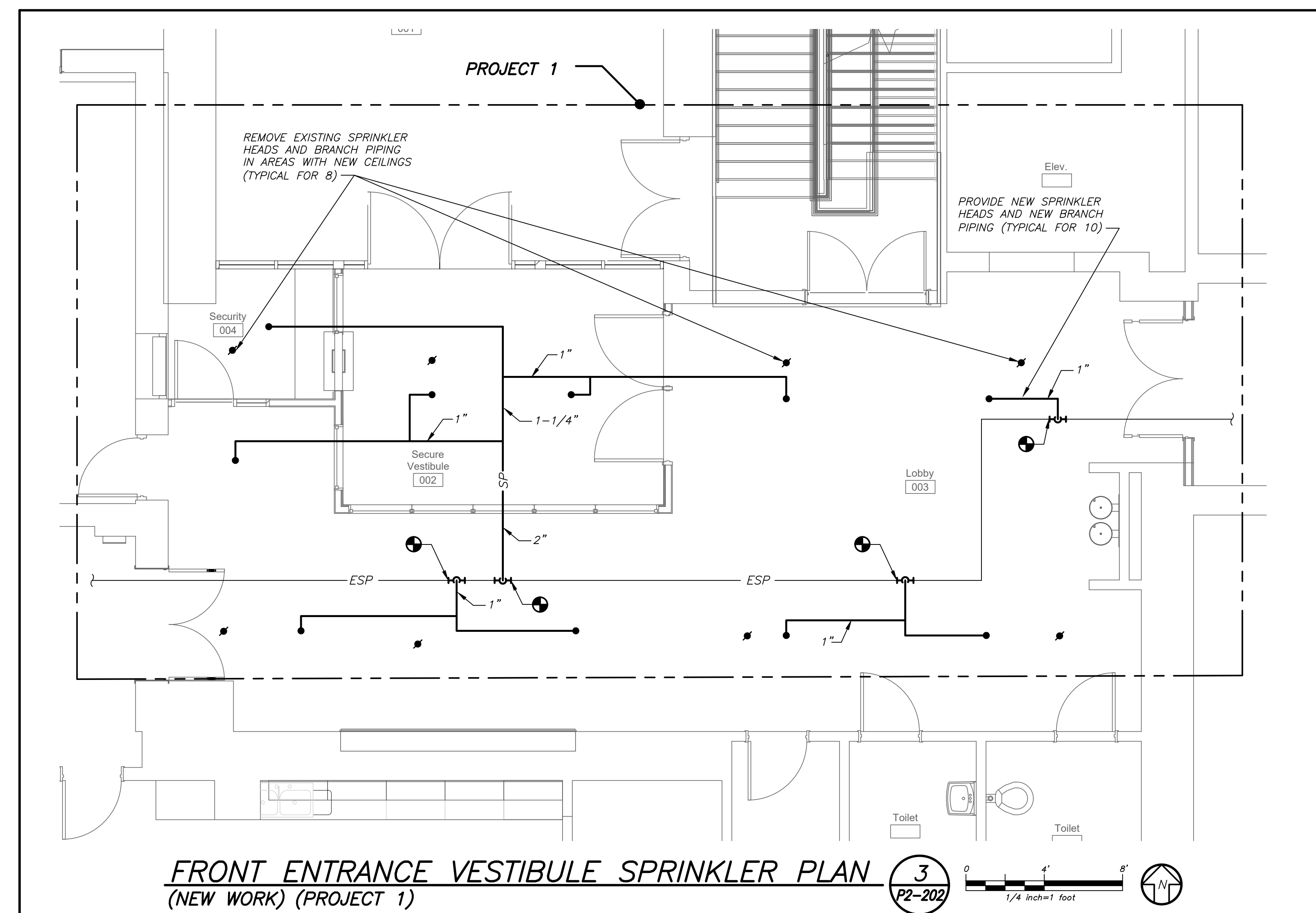
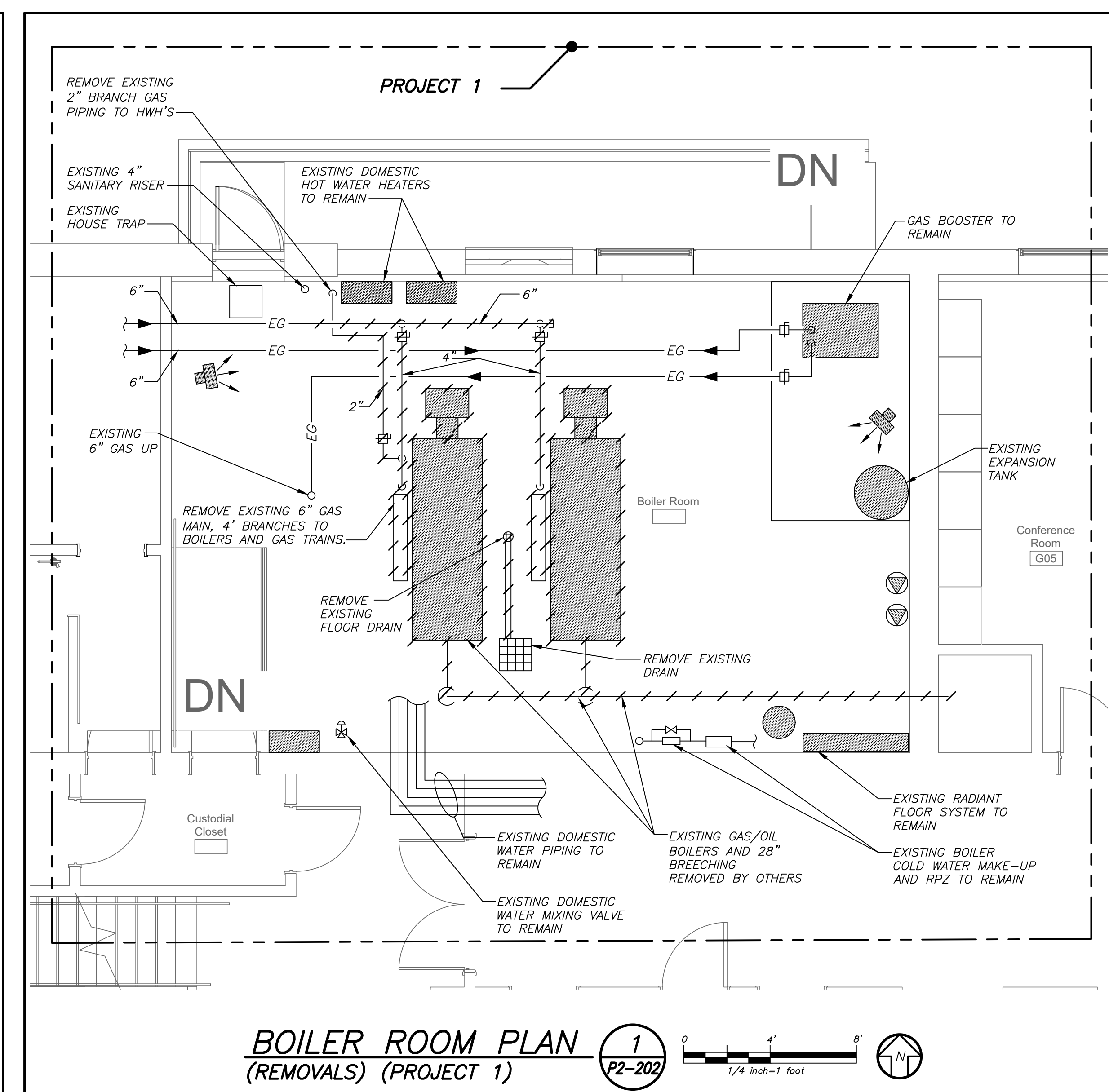

Revision Schedule		
No.	Description	Date
1	SED Submission	09/15/2020
2	SED Submission Addendum#1	01/08/2021
3	ISSUED FOR BID	01/19/2021

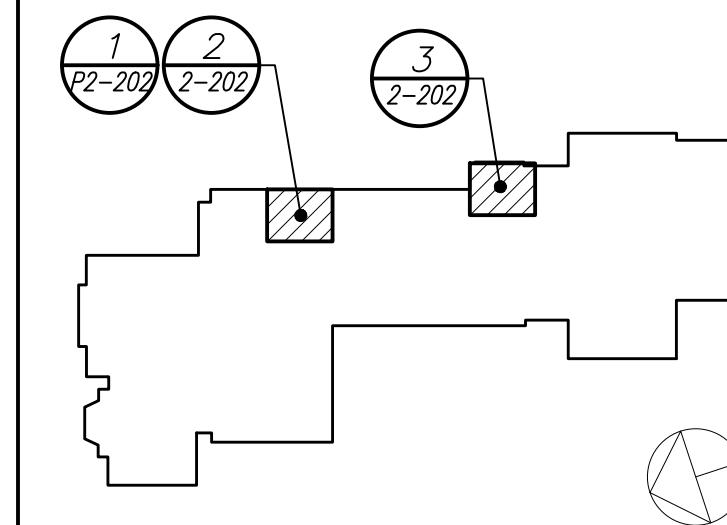

Geddis
Architects

Architecture. Planning. Interiors

71 Old Post Road
P.O. Box 1020
Southport, CT 06890
(203) 256-8700



Transforming Education by Design

259 Water Street Suite 1L
Warren , RI 02885 USA
+1 401-289-2789



BARILE GALLAGHER & ASSOCIATES

CONSULTING ENGINEERS
39 MARBLE AVE PLEASANTVILLE, NY 10570
914.328.6060 GENERAL@BGA-ENG.com www.BGA-ENG.com

Construction Manager
SAVIN ENGINEERS, P.C.
3 Campus Drive
Pleasantville, NY 10570
914-769-3200

Structural Engineer
ODEH ENGINEERS
1223 Mineral Spring Ave
North Providence, RI 02904
401-724-1771

Civil Engineer
WESTON & SAMPSON
1 Winners Circle, Suite 130
Albany, NY 12205
518-463-4400

Acoustic Consultant
DP DESIGN
12 Cold Spring Street
Providence, RI
401-861-3218

SED#: 6618-0001-0002-015

PROJECT

Rye City Schools

555 Theodore Fremd Ave, Suite B-101

Milton Elementary School

12 Hewlett St, Rye, NY 10580

BOILER ROOM AND LOBBY
PLANS

PROJECT 1

SEAL & SIGNATURE	DATE:	02/11/20
	PROJECT No:	9200
	DRAWING BY:	BGA
	CHK BY:	BGA
	DWG No:	P2-202

BEFORE FABRICATION THIS CONTRACTOR SHALL VERIFY ALL MEASUREMENTS AND CONDITIONS ON JOB AND COORDINATE HIS WORK WITH THE WORK OF ALL OTHER CONTRACTORS

GENERAL NOTES

1. DRAWINGS ARE DIAGRAMMATIC AND INDICATE THE GENERAL ARRANGEMENT OF SYSTEMS AND WORK. CONTRACTOR SHALL FURNISH ALL NECESSARY OUTLETS, SUPPORTS, FITTINGS AND ACCESSORIES TO FULFILL APPLICABLE CODES, REGULATIONS, BUILDING STANDARDS AND THE BEST PRACTICES OF THE TRADE FOR FIRST CLASS ELECTRICAL INSTALLATION.
2. THE DRAWINGS INDICATE SIZE AND GENERAL LOCATION OF WORK. SCALED DIMENSIONS SHALL NOT BE USED. THE EXACT LOCATION AND ELEVATION OF ALL ELECTRICAL EQUIPMENT SHALL BE COORDINATED IN FIELD WITH RESPECTIVE CONTRACTOR/OWNER.
3. WHERE PANELBOARDS, SWITCHES, CIRCUIT BREAKERS, ETC. ARE EXISTING AND TO BE REVISED THE CONTRACTOR SHALL CLEAN AND REPAIR/REPLACE THE EQUIPMENT. THIS SHALL INCLUDE TIGHTENING ALL CONNECTIONS, REPLACING DEFECTIVE MECHANISMS AND PROVIDING ALL REQUIRED AND NECESSARY MISCELLANEOUS COMPONENTS SO THAT THE EQUIPMENT SHALL BE IN PERFECT WORKING ORDER.
4. THE CONTRACTOR SHALL COORDINATE WITH THE OWNER PRIOR TO SUBMISSION OF BID TO DETERMINE WHAT WORK MUST BE PERFORMED AFTER NORMAL BUSINESS HOURS. UNLESS OTHERWISE DIRECTED ANY NOISY WORK (CHOPPING, CORE DRILLING, HAMMERING, ETC.) AND BUILDING POWER INTERRUPTIONS SHALL BE PERFORMED OUTSIDE OF NORMAL BUSINESS HOURS. CONFIRM NORMAL BUSINESS HOURS WITH BUILDING OWNER. NO ADDITIONAL COST WILL BE CHARGED TO OWNER FOR WORK PERFORMED OUTSIDE NORMAL BUSINESS HOURS.
5. ALL WORK WHERE SHOWN WITH DARK/SOLID LINES ON THE DRAWINGS IS NEW UNLESS OTHERWISE NOTED. WHERE SHOWN WITH DASHED LINES WITH LETTER (E) IS EXISTING TO REMAIN, WITH LETTER (R) IS EXISTING TO BE REMOVED, WITH LETTER (ER) IS EXISTING RELOCATED, WITH LETTER (RN) IS EXISTING TO BE REPLACED WITH NEW AND WITH LETTER (RR) IS EXISTING TO BE REMOVED AND RELOCATED.
6. CIRCUIT NUMBERS TO EXISTING PANELS ARE SHOWN FOR INTENT ONLY. ACTUAL CIRCUIT NUMBERS TO BE USED SHALL BE AS PER FIELD CONDITIONS BY UTILIZING SPARE CIRCUITS, BREAKERS OR SPACES IN EXISTING PANEL, SIZE AS INDICATED ON THE PLANS. THE ELECTRICAL CONTRACTOR SHALL BALANCE LOAD OF CIRCUITS EVENLY ON ALL PHASES.
7. FEEDERS AND BRANCH CIRCUITRY SHALL BE RUN IN MINIMUM 3/4" CONDUIT UNLESS OTHERWISE NOTED. FINAL CONNECTIONS TO MOTORS MAY BE MADE WITH FLEXIBLE METALLIC CONDUIT (NO LONGER THAN 18"). IN UNFINISHED AREAS CONDUIT SHALL BE RUN EXPOSED AND IN FINISHED AREAS CONDUIT SHALL BE RUN CONCEALED.
8. PROVIDE PANEL NAME PLATE MADE OF BLACK LAMINATED PLASTIC WITH WHITE ENGRAVED LETTERING AND TYPE WRITTEN DIRECTORY FOR ALL NEW AND EXISTING PANELS BEING USED FOR THIS PROJECT.
9. ALL CONDUCTORS SHALL BE COPPER, TYPE THHN/THWN INSULATED. ALL CONDUCTORS SHALL HAVE 600 VOLT RATED INSULATION UNLESS OTHERWISE NOTED.
10. REFER TO ARCHITECT'S REFLECTED CEILING PLAN FOR EXACT LOCATION OF ALL CEILING MOUNTED LIGHTING FIXTURES AND OTHER CEILING INSTALLED ITEMS.
11. THE USE OF FLEXIBLE CONDUIT FROM LIGHTING FIXTURES TO JUNCTION BOX IS PERMITTED EXCEPT WHERE A SEPARATE GROUND WIRE IS INSTALLED WITH THE CONDUCTORS INSIDE FLEXIBLE CONDUIT. THE GROUND WIRE MUST BOND THE FIXTURE HOUSING TO THE JUNCTION BOX. MAXIMUM LENGTH 6'-0".
12. EXACT LOCATION AND MOUNTING HEIGHTS OF ALL DEVICES SHALL BE COORDINATED WITH THE ARCHITECT PRIOR TO THE INSTALLATION.
13. WALL MOUNTED EQUIPMENT (SWITCHES, RECEPTACLES, ETC.) SHALL BE SURFACE MOUNTED IN UNFINISHED AREAS AND ON EXISTING CONCRETE BLOCK WALLS AND FLUSH MOUNTED IN NEW WALLS/PARTITIONS.
14. CONDUIT RUNS SHALL BE PARALLEL WITH OR AT RIGHT ANGLES TO WALLS AND CEILINGS. CONDUIT SHALL BE SUPPORTED BY APPROVED MEANS. SUPPORTS FOR HORIZONTAL RUNS OF CONDUIT SHALL NOT EXCEED SEVEN FEET ON CENTERS.
15. PROVIDE PULL BOXES, JUNCTION BOXES, CONDUIT ELBOWS AND OFFSETS TO SUIT FIELD CONDITIONS AND THE NATIONAL ELECTRICAL CODE.
16. CONTRACTOR SHALL COORDINATE WITH THE FIRE DEPARTMENT AND F.A. VENDOR BEFORE PROCEEDING WITH WORK INVOLVING FIRE ALARM SYSTEM.
17. ALL EMPTY CONDUIT SHALL BE PROVIDED WITH A DRAGWIRE.
18. THE MINIMUM WIRE SIZE FOR 120 VOLT BRANCH CIRCUITS SHALL BE NO. 12 AWG, EXCEPT OVER 100' IN LENGTH SHALL BE NO. 10 AWG.
19. PROVIDE ALL REQUIRED AND NECESSARY ACCESSORIES (EX. CONNECTORS, ADAPTERS, BUSHINGS, CLAMPS, ETC.) TO FACILITATE COMPLETE INSTALLATION.
20. THE ELECTRICAL CONTRACTOR SHALL CONFIRM THE CONFIGURATION TYPE FOR ALL SPECIAL RECEPTACLES FOR COPIERS, DATA PROCESSING EQUIPMENT, ETC. WITH OWNER AND ENGINEER PRIOR TO ORDERING.
21. COORDINATE LOCATION OF ALL MECHANICAL EQUIPMENT WITH HVAC CONTRACTOR IN FIELD. FUSES FOR ALL MOTOR LOADS SHALL BE DUAL ELEMENT TIME DELAY TYPE.
22. ALL RECEPTACLES SPECIFIED FOR PERSONAL COMPUTERS, LASER PRINTERS AND SIMILAR TYPES OF EQUIPMENT SHALL BE ISOLATED GROUND TYPE, ORANGE IN COLOR AND PROVIDED WITH A SEPARATE NEUTRAL AND GROUND CONDUCTOR. THIS IS TO COMPENSATE FOR HARMONIC CURRENTS. SHARED NEUTRAL CONDUCTORS FOR THESE HOMERUNS ARE NOT PERMITTED.
23. ALL JUNCTION OR OUTLET BOXES SHALL BE INSTALLED SO AS TO ALLOW ACCESS TO COVER. PROVIDE ARCHITECT APPROVED ACCESS DOORS OR PLATES AS REQUIRED IN AREAS WHERE UNOBSTRUCTED ACCESS TO BOX OR OUTLET IS NOT POSSIBLE.
24. PRIOR TO ORDERING LIGHTING FIXTURES, COORDINATE WITH ARCHITECTURAL DRAWINGS AND SPECIFICATIONS. IF DISCREPANCIES EXIST BETWEEN ARCHITECTURAL AND ENGINEERING INFORMATION OBTAIN CLARIFICATION PRIOR TO PROCEEDING.
25. MULTIPLE SWITCHES SHOWN IN SAME LOCATION SHALL BE GANGED TOGETHER WITH A COMMON FACEPLATE.
26. ALL LIGHTING FIXTURES CONTROLLED BY DIMMER SWITCHES SHALL BE PROVIDED WITH A DEDICATED NEUTRAL CONDUCTOR.
27. ALL EMERGENCY LIGHT FIXTURES DESIGNATED 'EM' SHALL BE SWITCHED. ALL EMERGENCY AND EMERGENCY LIGHT FIXTURES SHALL REVERT TO BATTERY OPERATION UPON INTERRUPTION OF NORMAL POWER AND ILLUMINATE REGARDLESS OF LIGHT SWITCH POSITION.
28. WIRING FOR P.A. SYSTEMS SHALL BE IN ACCORDANCE WITH APPROVED MANUFACTURER'S REQUIREMENTS, WIRING INDICATED ON DRAWINGS IS FOR REFERENCE ONLY. WIRING FOR P.A. SYSTEM AND CLOCKS SHALL BE PLENUM RATED AND RUN EXPOSED ABOVE ACCESSIBLE CEILINGS. IT SHALL BE RUN IN EMT CONDUIT WHERE EXPOSED, EXCEPT FOR CORRIDORS, CLASSROOMS AND OFFICES IT SHALL BE RUN IN STEEL SURFACE RACEWAY (SIMILAR TO WIREMOLD V-500 AND/OR V-700).
29. PRIOR TO ANY CHASING, CHOPPING OR CORE DRILLING BEING PERFORMED, THE CONTRACTOR SHALL FIELD INVESTIGATE CONDITIONS AND COORDINATE ALL WORK TO ENSURE THAT IT WILL BE IN HARMONY AND NOT AFFECT ANY EXISTING BUILDING SYSTEMS. THIS WORK MUST BE APPROVED BY BUILDING OWNER PRIOR TO PROCEEDING.
30. OPENINGS AROUND ELECTRICAL PENETRATIONS THROUGH FIRE RESISTANCE RATED WALLS, PARTITIONS, FLOORS OR CEILINGS SHALL BE FIRE STOPPED USING APPROVED METHODS. ALL SLEEVES MUST HAVE BUSHINGS. SEALANT SHALL BE 3 HOUR FIRE BARRIER #CP-25 (NO LESS THAN 3" THICK BACKED UP WITH MINERAL WOOL).
31. ALL PANELBOARD COVERS SHALL BE INSTALLED IN PLACE AT THE COMPLETION OF EACH DAYS WORK.
32. PREPARE 'AS-BUILT' DRAWINGS THAT REFLECT ACTUAL CONSTRUCTION AND SHOW DEVIATIONS FROM DESIGN DRAWINGS.
33. LIGHT FIXTURES SHALL BE CONSTRUCTED TO SUIT PARTICULAR TYPE OF CEILING AND WALL CONSTRUCTION AND SHALL BE PROVIDED WITH APPROPRIATE TRIMS, MOUNTING FRAMES AND ADAPTERS AS REQUIRED.
34. ALL NEW CIRCUIT BREAKERS INSTALLED INTO EXISTING PANELBOARDS SHALL BE UL LISTED FOR USE IN THE PANEL.

BEFORE FABRICATION THIS CONTRACTOR SHALL VERIFY ALL MEASUREMENTS AND CONDITIONS ON JOB AND COORDINATE HIS WORK WITH THE WORK OF ALL OTHER CONTRACTORS

GENERAL REMOVAL NOTES

1. BEFORE COMMENCING WORK, EXAMINE ALL ADJOINING AREAS THAT MAY BE AFFECTED BY REMOVAL. REPORT TO THE GENERAL CONTRACTOR ANY CONDITION THAT PREVENTS PERFORMANCE OF THE WORK.
2. BECOME THOROUGHLY FAMILIAR WITH EXISTING CONDITIONS WHERE CONNECTIONS MUST BE MADE, CHANGED OR ALTERED. THE INTENT OF THE WORK IS SHOWN ON THE DRAWINGS AND DESCRIBED HEREINAFTER AND NO CONSIDERATION WILL BE GRANTED BY REASON OF LACK OF FAMILIARITY ON THE PART OF THE CONTRACTOR WITH ACTUAL PHYSICAL CONDITIONS AT THE SITE. INSPECT EACH AND EVERY AREA AFFECTED BY THE ALTERATION OF THE SPACE BEFORE SUBMITTAL OF BID.
3. ALL ELECTRICAL EQUIPMENT IN THE AREA OF WORK IS EXISTING TO BE REMOVED UNLESS OTHERWISE NOTED. THIS SHALL INCLUDE BUT NOT BE LIMITED TO THE FOLLOWING:
- A. LIGHTING FIXTURES AND SWITCHES.
 - B. CIRCUIT BREAKERS AND DISCONNECT SWITCHES.
 - C. RECEPTACLES, OUTLETS AND DEVICES.
4. ALL CONDUCTORS AND CONDUIT ASSOCIATED WITH REMOVED ELECTRICAL EQUIPMENT SHALL BE REMOVED COMPLETELY BACK TO ITS SOURCE OF POWER AND DISCONNECTED.
5. ALL POWER CONDUCTORS, CONTROL WIRING AND CONDUIT ASSOCIATED WITH MECHANICAL EQUIPMENT SUCH AS FANS, AIR CONDITIONING UNITS, PUMPS, ETC. DESIGNATED FOR REMOVAL ON THE HVAC AND PLUMBING REMOVAL DRAWINGS SHALL BE REMOVED CLEAR BACK TO THE SOURCE OF POWER AND DISCONNECTED. ALL MOTOR STARTERS, DISCONNECT SWITCHES, CONTROL DEVICES, ETC. SHALL BE REMOVED. REFER TO MECHANICAL AND PLUMBING DRAWINGS FOR ADDITIONAL INFORMATION.
6. CIRCUIT BREAKERS AND/OR SWITCHES IN PANELBOARD(S) OR DISTRIBUTION BOARD(S) MADE SPARE DUE TO REMOVAL SHALL BE DESIGNATED AS SUCH ON THE PANEL SCHEDULE.
7. THE ELECTRICAL CONTRACTOR SHALL BE RESPONSIBLE TO TRACE AND RELOCATE ALL EXISTING FEEDERS AND BRANCH CIRCUIT WIRING WHICH PASSES THROUGH THE REMOVAL AREA THAT SERVE EXISTING OCCUPIED SPACES TO REMAIN. COORDINATE WITH BUILDING MANAGER PRIOR TO ANY SHUTDOWNS OR DISRUPTIONS THAT MAY BE REQUIRED TO ACCOMPLISH THIS WORK.
8. DISPOSE OF ALL REMOVED EQUIPMENT, WHICH IS NOT INTENDED TO BE RE-USED. PRIOR TO DISPOSAL, CONTACT BUILDING MANAGER TO DETERMINE IF ANY REMOVED EQUIPMENT IS DESIRED FOR STOCK.
9. EXISTING CIRCUIT BREAKERS IN PANEL(S) ARE TO BE RE-USED. ELECTRICAL CONTRACTOR TO DISCONNECT PANEL AND CIRCUIT BREAKERS WITH GREAT CARE TO ENSURE AGAINST DAMAGE. THIS CONTRACTOR SHALL PROVIDE NEW CIRCUIT BREAKERS AS REQUIRED. ALL NEW CIRCUIT BREAKERS INSTALLED INTO EXISTING PANELBOARDS SHALL BE UL LISTED FOR USE IN THE PANEL.
10. ALL FIRE ALARM DEVICES IN THE AREA OF WORK ARE EXISTING TO BE REMOVED UNLESS OTHERWISE NOTED.
11. EXISTING EQUIPMENT DESIGNATED FOR REUSE SHALL BE CLEANED, REPAIR/REPLACED AND RESTORED TO OPTIMUM PERFORMANCE. THIS SHALL INCLUDE BUT NOT LIMITED TO CLEANING OF LIGHT FIXTURES, REPLACEMENT OF IMPERFECT BALLASTS AND LAMPS, RESISTANCE TESTING OF BRANCH CIRCUITS AND FEEDERS, ETC.
12. EXTEND EXISTING CIRCUITRY TO THOSE DEVICES THAT ARE TO BE RELOCATED. MATCH EXISTING TYPE AND SIZE. RELOCATION OF EXISTING EQUIPMENT SHALL BE PERFORMED ONLY UPON OWNERS ACCEPTANCE OF EXISTING EQUIPMENT.
13. EXTEND EXISTING CIRCUITS SERVING EQUIPMENT TO REMAIN FROM PANELS THAT ARE TO BE REMOVED TO NEW PANELS OR EXISTING PANELS THAT ARE TO REMAIN.

DISPOSAL OF MERCURY CONTAINING LAMPS

1. ALL FLUORESCENT AND HID LAMPS WITHIN REMOVED LIGHT FIXTURES ARE CONSIDERED MERCURY CONTAINING AND SHALL BE TREATED AS HAZARDOUS MATERIAL.
2. FLUORESCENT AND HID LAMPS SHALL BE REMOVED FROM DEMOLISHED LIGHT FIXTURES AND DISPOSED OF AS PER NEW YORK STATE DEC REGULATIONS AND METHODS
3. LAMPS MUST BE BAGGED IN NON-LEACHING PLASTIC BAGS AND SEALED TO PREVENT LEAKING.
4. EACH LAMP OR BAGGED CONTAINER IN WHICH THESE LAMPS ARE CONTAINED MUST BE LABELED OR MARKED CLEARLY WITH ONE OF THE FOLLOWING PHRASES: UNIVERSAL WASTE LAMPS, OR WASTE LAMPS, OR USED LAMPS
5. THESE MARKED BAGS MUST BE DELIVERED TO THE PROPER NEW YORK STATE D.E.C. AUTHORIZED LANDFILL OR RECYCLE CENTERS.

BID PROJECTS

PROJECT 1: ALL WORK NOT INCLUDED IN PROJECTS 2 & 4 LISTED BELOW.

PROJECT 2: LIBRARY RENOVATION & SUPPORT SERVICES SUITE

ALTERNATE 2A: TELECOIL HEARING LOOP FOR LIBRARY

ALTERNATE 2B: KIVA TIERED SEATING FOR LIBRARY

ALTERNATE 2C: NEW FLOORING, CEILING AND LIGHTING IN CORRIDOR

PROJECT 3: NOT USED

PROJECT 4: ASPHALT SHINGLE ROOF & COPPER CAP FLASHING REPLACEMENT

ABBREVIATIONS

ABBR.	DESCRIPTION
A	AMP/AMPERE
AC	AIR CONDITIONING UNIT
A.F.F.	ABOVE FINISHED FLOOR
AHL	AIR HANDLING UNIT
AWG	AMERICAN WIRE GAUGE
C	CONDUIT
C.B.	CIRCUIT BREAKER
CH	CABINET HEATER
CKT	CIRCUIT
CU	CONDENSING UNIT
CP	CONDENSATE PUMP
(E)	EXISTING TO REMAIN
E.C.	ELECTRICAL CONTRACTOR
EF	EXHAUST FAN
EM	EMERGENCY
(ER)	EXISTING RELOCATED
EXIST.	EXISTING
FA	FIRE ALARM
F.A.C.P.	FIRE ALARM CONTROL PANEL
G.GRD	GROUND
GFI	GROUND FAULT INTERRUPTER
HWH	HOT WATER HEATER
kcmil	THOUSAND CIRCULAR MILLS
KVA	KILOVOLT AMPERE
KW	KILOWATT
LTG	LIGHTING
MCB	MAIN CIRCUIT BREAKER
MDP	MAIN DISTRIBUTION PANEL
MLO	MAIN LUGS ONLY
MTD	MOUNTED
N	NEUTRAL
NTS	NOT TO SCALE
P.A.	PUBLIC ADDRESS
PNL	PANEL
(R)	REMOVE EXISTING
(RN)	REPLACE EXISTING W/NEW
(RR)	REMOVED, SALVAGED AND RELOCATED
TP	TYPICAL
UH	UNIT HEATER
W	WATT
WP	WEATHERPROOF

LEGEND

	2'x4' FLUORESCENT CEILING MOUNTED LIGHT FIXTURE, UPPER CASE LETTER DENOTES TYPE, LOWER CASE LETTER DENOTES SWITCH CONTROL, FIXTURE SCHEDULE DENOTES TYPE.
	2'x4' CEILING MOUNTED FLUORESCENT LIGHT FIXTURE FOR EMERGENCY OPERATION. 'EM' INDICATES SWITCHED EMERGENCY FIXTURE, 'EM/NL' UNSWITCHED EMERGENCY/NIGHT FIXTURE (TYP.).
	2'x2' FLUORESCENT CEILING MOUNTED FIXTURE, CAPITAL LETTER INDICATES TYPE, LOWER CASE LETTER INDICATES SWITCH CONTROL, FIXTURE SCHEDULE DENOTES TYPE.
	2'x2' CEILING MOUNTED FLUORESCENT LIGHT FIXTURE FOR EMERGENCY OPERATION WITH INTEGRAL BATTERY BACK-UP, TEST BUTTON AND L.E.D.
	1'x4' FLUORESCENT CEILING MOUNTED FIXTURE, CAPITAL LETTER INDICATES TYPE, LOWER CASE LETTER INDICATES SWITCH CONTROL, FIXTURE SCHEDULE DENOTES TYPE.
	1'x4' CEILING MOUNTED FLUORESCENT LIGHT FIXTURE FOR EMERGENCY OPERATION WITH INTEGRAL BATTERY BACK-UP, TEST BUTTON AND L.E.D.
	4' FLUORESCENT CEILING MOUNTED COMMERCIAL STRIPLITE. LETTER INDICATES TYPE, FIXTURE SCHEDULE DENOTES TYPE.
	CEILING/WALL MOUNTED INCANDESCENT OR COMPACT FLUORESCENT FIXTURE. LETTER INDICATES TYPE, FIXTURE SCHEDULE DENOTES TYPE.
	CEILING/WALL MOUNTED EXIT LIGHT WITH OUTLET BOX, DIRECTIONAL ARROWS SHADED PORTION INDICATES ILLUMINATED FACE, SCHEDULE DENOTES TYPE.
	WALL MOUNTED EMERGENCY LIGHT FIXTURE WITH INTEGRAL BATTERY BACK-UP.
	AUTOMATIC TIME CLOCK FOR LIGHTING CONTROL. TORK 1100 SERIES.
	FLUSH WALL MOUNTED LIGHTING CONTROL SWITCH CONTROLLING OUTLET "o". "k" WHERE USED INDICATES KEY SWITCH.
	FLUSH WALL MOUNTED 3-WAY LIGHTING CONTROL SWITCH.
	SWITCH TO RAISE AND LOWER FIRE SHUTTER
	FLUSH WALL MOUNTED PIR VACANCY SENSOR LIGHTING CONTROL SWITCH, SIMILAR TO WATTSTOPPER CS-50. (MANUAL ON, AUTO OFF)
	EMERGENCY LIGHTING UL924 RELAY, PROVIDE WATTSTOPPER ELCU-200 MODULE FOR EMERGENCY LIGHT FUNCTION FOR INTERIOR LIGHTING AND LVS MODEL #EPC-D FOR EXTERIOR LIGHTING FIXTURES.
	TORK 2001 SERIES PHOTOCCELL
	EMERGENCY LIGHTING LVS MODEL #EPC-D RELAY, PROVIDE WATTSTOPPER ELCU-200 MODULE FOR EMERGENCY LIGHT FUNCTION FOR INTERIOR LIGHTING AND LVS MODEL #EPC-D FOR EXTERIOR LIGHTING FIXTURES.
	CEILING/WALL MOUNTED JUNCTION BOX.
	FLUSH FLOOR MOUNTED JUNCTION BOX
	HOMERUN TO DESIGNATED PANEL, ARROWHEAD INDICATES SINGLE POLE CIRCUIT. HOMERUN SHALL CONSIST OF 2#12-3/4" U.O.N.
	HOMERUN TO DESIGNATED PANEL, NUMBERS IN PARENTHESIS INDICATE MULTIPLE CIRCUIT, I.E. 3-HOTS AND 1-GROUND U.O.N.
	EXISTING TO REMAIN
	EXISTING TO BE REMOVED
	NEW
	125V-2P-3W-20A GROUNDED TYPE, SPECIFICATION GRADE WALL MOUNTED DUPLEX RECEPTACLE HUBBELL #5362.
	20A FLUSH WALL MOUNTED GROUND FAULT INTERRUPTING TYPE DUPLEX RECEPTACLE HUBBELL #GFS362.
	125V-2P-3W-20A GROUNDED TYPE, SPECIFICATION GRADE WALL MOUNTED TAMPER RESISTANT QUAD RECEPTACLE HUBBELL #5362WTR.
	QUAD RECEPTACLE SHOWN FOR COORDINATION PURPOSES ONLY. RECEPTACLE PROVIDED BY FURNITURE VENDOR. FURNITURE VENDOR SHALL CIRCUITRY AND WIRING FROM FURNITURE JUNCTION BOX TO RECEPTACLE.
	125V-2P-3W-20A GROUNDED TYPE, SPECIFICATION GRADE FLOOR MOUNTED DUPLEX RECEPTACLE HUBBELL #5362.
	FLOOR MOUNTED DATA OUTLET CONSISTING OF A COVER PLATE WITH
	FLUSH WALL MOUNTED LIGHTING CONTROL SWITCH CONTROLLING OUTLET "o". "k" WHERE USED INDICATES KEY SWITCH. "3" INDICATES 3-WAY SWITCH; "4" INDICATES 4-WAY SWITCH.
	CEILING MOUNTED LOW VOLTAGE, DUAL TECHNOLOGY SENSOR, SIMILAR TO WATTSTOPPER MODEL#DT-300, MANUAL ON, AUTO OFF, WORK WITH LOCAL LOW VOLTAGE MOMENTARY CONTACT WALL SWITCH (LVSW-100). INCLUDE POWER PACKS.
	CEILING MOUNTED LOW VOLTAGE ULTRASONIC SENSOR, SIMILAR TO WATTSTOPPER MODEL#WT-2250, WITH LONG CORRIDOR COVERAGE PATTERN, INCLUDE POWER PACKS. MANUAL ON, AUTO OFF, WORK WITH LOCAL KEY SWITCHES.
	NETWORK DIGITAL ROOM CONTROLLER FOR LIGHTING CONTROL. SIMILAR TO WATTSTOPPER MODEL LMRC-213. HOT WIRE TO LOAD, CAT 5 WIRE CONNECTIONS TO CONTROL DEVICES. RC# DENOTES LMRC-213# WITH # OF ZONES.
	NETWORK DIGITAL CEILING MOUNTED DUAL TECHNOLOGY OCCUPANCY SENSOR, SIMILAR TO WATTSTOPPER MODEL LMDC-100. WORKS WITH DIGITAL ROOM CONTROLLER.
	NETWORK DIGITAL CEILING MOUNTED SINGLE ZONE PHOTO SENSOR, SINGLE ZONE PHOTO SENSOR, SIMILAR TO WATT STOPPER MODEL LMLS-400. WORKS WITH ROOM CONTROLLER.
	NETWORK DIGITAL FLUSH MOUNTED PRESET WALL STATIONS, SIMILAR TO WATTSTOPPER MODEL LMSW-102, WORKS WITH DIGITAL ROOM CONTROLLER. INCLUDES BUTTON ENGRAVING AND PROGRAMMING PER ZONES: A, B, RAISE, LOWER. SUPERSCRIT '3' DENOTES 3 WAY SWITCH.
	EXTERIOR GRADE WALL MOUNTED OCCUPANCY SENSORS.
	NETWORK DIGITAL FLUSH MOUNTED PRESET TWO ZONE DIMMABLE WALL STATION, SIMILAR TO WATTSTOPPER MODEL LMSW-104, WORKS WITH DIGITAL ROOM CONTROLLER. INCLUDES BUTTON ENGRAVING AND PROGRAMMING PER ZONES: A, B, RAISE, LOWER. SUPERSCRIT '3' DENOTES 3 WAY SWITCH.
	NETWORK DIGITAL FLUSH MOUNTED PRESET THREE ZONE DIMMABLE WALL STATION, SIMILAR TO WATTSTOPPER MODEL LMSW-105, WORKS WITH DIGITAL ROOM CONTROLLER. INCLUDES BUTTON ENGRAVING AND PROGRAMMING PER ZONES: ON/RAISE, OFF/LOWER, A, B, C, PRES.
	AV RACK POWER AND DATA OUTLET. REFER TO AV DRAWINGS FOR MORE DETAILS.

LEGEND

	FLUSH WALL MOUNTED DATA OUTLET CONSISTING OF A COVER PLATE WITH 1" GROMMETED OPENING AND 1" EMPTY CONDUIT WITH DRAG LINE STUBBED UP 6" ABOVE FINISHED CEILING.
	FLUSH WALL MOUNTED TELEPHONE OUTLET CONSISTING OF A COVER PLATE WITH 1" GROMMETED OPENING AND 1" EMPTY CONDUIT WITH DRAG LINE STUBBED UP 6" ABOVE CEILING.
	SURFACE MOUNTED EXISTING ELECTRICAL PANELBOARD.
	HEAVY DUTY TYPE DISCONNECT SWITCH WITH FINAL FLEXIBLE EQUIPMENT CONNECTION. 240 INDICATES VOLTAGE, 3 INDICATES NO. OF POLES, 60 INDICATES AMPERE RATING, NF INDICATES NON-FUSED(OR FUSE SIZE) U.O.N. REFER TO SPECIFICATION AND DRAWINGS FOR ENCLOSURE. 'WP' WHERE USED INDICATES WEATHERPROOF ENCLOSURE (NEMA 3R).
	VARIABLE FREQUENCY DRIVE, FURNISHED BY MECHANICAL CONTRACTOR, WIRED AND INSTALLED BY ELECTRICAL CONTRACTOR. THE CONDUIT AND WIRING FROM VFD TO MECHANICAL UNIT INTER CONNECTION SHALL MATCH THE SAME SIZE AND CONDUIT AND WIRE FROM VFD TO DESIGNATED PANELBOARD. REFER TO PANEL SCHEDULE OR NOTES FOR CONDUIT WIRE AND SIZE
	MOTOR STARTER
	THERMAL SWITCH, CUTLER-HAMMER MS SERIES MANUAL STARTERS SINGLE-PHASE 20AMP, 120V U.O.N. WHERE INDICATED WITH "WP" PROVIDE WATERTIGHT ENCLOSURE TYPE 3.
	208 VOLT, SINGLE PHASE 2 POLE, THERMAL OVERLOAD PROTECTED TOGGLE TYPE SWITCH, SIMILAR TO EATON #AH43E1 + #AH2794GG NEMA 1 ENCLOSURE.
	MOTOR (F.B.O. WIRED BY ELEC.) - NUMBER INDICATES HORSEPOWER. REFER TO PANEL SCHEDULES FOR WIRING AND OVER CURRENT PROTECTION.
	FRACTIONAL HORSEPOWER MOTOR (F.B.O. WIRED BY ELEC.). REFER TO PANEL SCHEDULES FOR WIRING AND OVER CURRENT PROTECTION.
	WALL MOUNTED COMBINATION FIRE ALARM HORN DEVICE.
	WALL MOUNTED COMBINATION FIRE ALARM SPEAKER/STROBE DEVICE.
	WALL MOUNTED FIRE ALARM MANUAL PULL STATION
	CEILING MOUNTED IONIZATION TYPE SMOKE DETECTOR
	CEILING OR WALL MOUNTED CARBON MONOXIDE DETECTOR. SOUNDER BASE
	CEILING OR WALL MOUNTED GAS LEAK DETECTOR
	DUCT MOUNTED PHOTOELECTRIC TYPE SMOKE DETECTOR WITH (REMOTE) CONTROL RELAY MODULE FOR FAN SHUT DOWN. RELAY MODULE TO BE MOUNTED ADJACENT TO MECHANICAL EQUIPMENT. ALSO PROVIDE LOAD RELAY AS REQUIRED IF EXISTING DISCONNECTS/STARTERS DO NOT HAVE A SET OF DRY CONTACTS TO TIE-IN FOR FAN SHUTDOWN.
	CEILING MOUNTED HEAT DETECTOR. WHERE REFERENCED WITH "T", PROVIDE FIXED TEMPERATURE TYPE.
	WALL MOUNTED FIRE ALARM STROBE LIGHT.
	FIRE ALARM CONTROL PANEL.
	FIRE ALARM ALPHANUMERIC ANNUNCIATOR PANEL.
	ELECTROMAGNETIC DOOR HOLDER.
	EMERGENCY POWER OFF KEY SWITCH/PUSH BUTTON
	INTERFACE MODULE CONSISTING OF CONTROL RELAY AND MONITOR MODULES. IN NEMA 1 ENCLOSURE. ALSO PROVIDE LOAD RELAY AS REQUIRED IF EXISTING DISCONNECTS/STARTERS DO NOT HAVE A SET OF DRY CONTACTS TO TIE-IN FOR FAN SHUTDOWN.
	BREAK GLASS STATION FOR BOILER SHUT DOWN.
	EMERGENCY POWER OFF KEY SWITCH/PUSH BUTTON
	SPRINKLER TAMPER SWITCH
	WIRELESS ACCESS POINT
	CARD READER.
	CLOSED CIRCUIT TELEVISION CAMERA (CCTV).
	HAND SET FOR P.A.
	HAND SET RECEIVER FOR CALL-IN FUNCTION.
	FLAT PANEL INTEGRATION SYSTEM. MANUFACTURER: RP VISUAL SOLUTIONS. MODEL #HALLMATE 32. PROVIDE (2) DUPLEX RECEPTACLES IN BOX, PROVIDE (1) HDMI CONNECTOR IN BOX. REFER TO AV DRAWINGS FOR MORE DETAILS. PROVIDE 1-1/4" CONDUIT STUB UP TO CEILING.
	FLUSH MOUNTED STANDARD DEVICE BOX WITH SCREW COVER. SINGLE GANG BOX 3-5/8" DEEP, MOUNTED AT 48" AFF. REFER TO AV DRAWINGS FOR MORE DETAILS. PROVIDE 1-1/4" CONDUIT STUB UP TO CEILING.
	WALL MOUNTED P.A. SPEAKER MATCH EXISTING.
	CEILING MOUNTED P.A. SPEAKER MATCH EXISTING U.O.N.
	JUNCTION BOX FOR ELECTRIFIED FURNITURE. COORDINATE WITH ARCHITECT BEFORE THE START OF ANY WORK.
	EXISTING PROJECTOR
	WALL MOUNTED COMBINATION CLOCK AND SPEAKER. 'S' WHERE USED INDICATES SURFACE MOUNTED AND 'F' WHERE USED INDICATES FLUSH MOUNTED.
	SURFACE MOUNTED WIREMOLD V700 FOR EITHER RECEPTACLE OR COMMUNICATION WIRING. REFER TO DRAWINGS FOR ADDITIONAL INFORMATION.
	SURFACE MOUNTED WIREMOLD SERIES 4000 CONTAINING RECEPTACLE CIRCUITS AND COMMUNICATION WIRING. REFER TO DRAWINGS FOR ADDITIONAL INFORMATION.
	TAG SYMBOL. NUMERAL DENOTES REFERENCE TO A WORK NOTE.
MECHANICAL EQUIPMENT IDENTIFICATION:	
	EQUIPMENT ABBREVIATION (FE, SF, HH, ETC. SEE ABBREVIATIONS ON THIS DWG.)
	EQUIPMENT NUMBER
DETAIL/PART PLAN NUMBER IDENTIFICATION:	
	DETAIL/PART PLAN NUMBER
	DRAWING NUMBER

Revision Schedule

No.	Description	Date
1	SED Submission	09/15/2020
2	SED Submission Addendum#1	01/08/2021
3	ISSUED FOR BID	01/19/2021

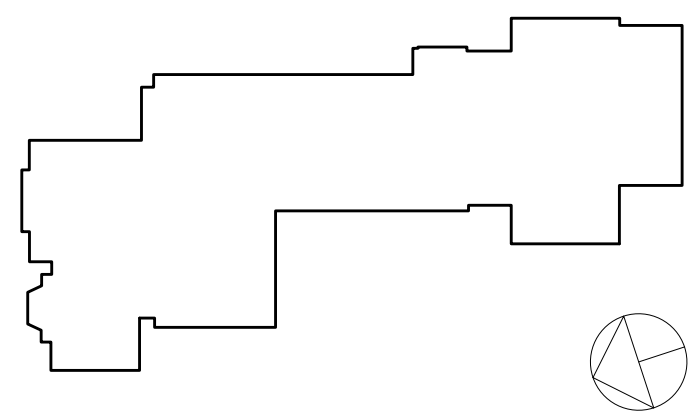

Geddis Architects

Architecture. Planning. Interiors

71 Old Post Road
Southport, CT 06890
(203) 256-8700

Fielding International

Transforming Education by Design

259 Water Street Suite 1L
Warren , RI 02885 USA
+1 401-289-2789



BARILE GALLAGHER & ASSOCIATES

CONSULTING ENGINEERS

39 MARBLE AVE. PLEASANTVILLE, NY 10570
914.338.0090 GENERAL@BGA-ENG.COM WWW.BGA-ENG.COM

Construction Manager

SAVIN ENGINEERS, P.C.
3 Campus Drive
Pleasantville, NY 10570
914-769-3200

Structural Engineer

ODEH ENGINEERS
1223 Mineral Spring Ave
North Providence, RI 02904
401-724-1771

BEFORE FABRICATION THIS CONTRACTOR SHALL VERIFY ALL MEASUREMENTS AND CONDITIONS ON JOB AND COORDINATE HIS WORK WITH THE WORK OF ALL OTHER CONTRACTORS

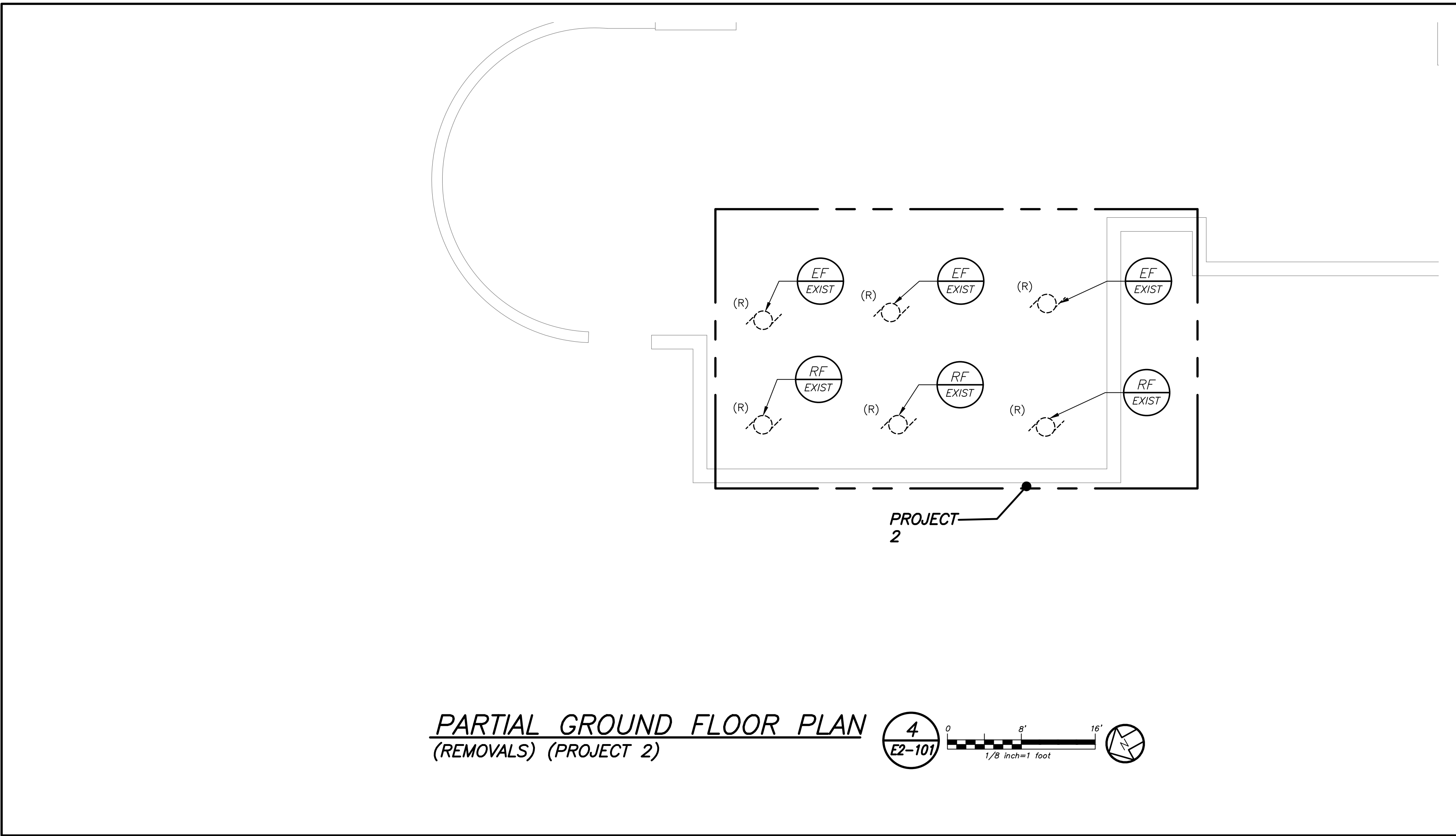
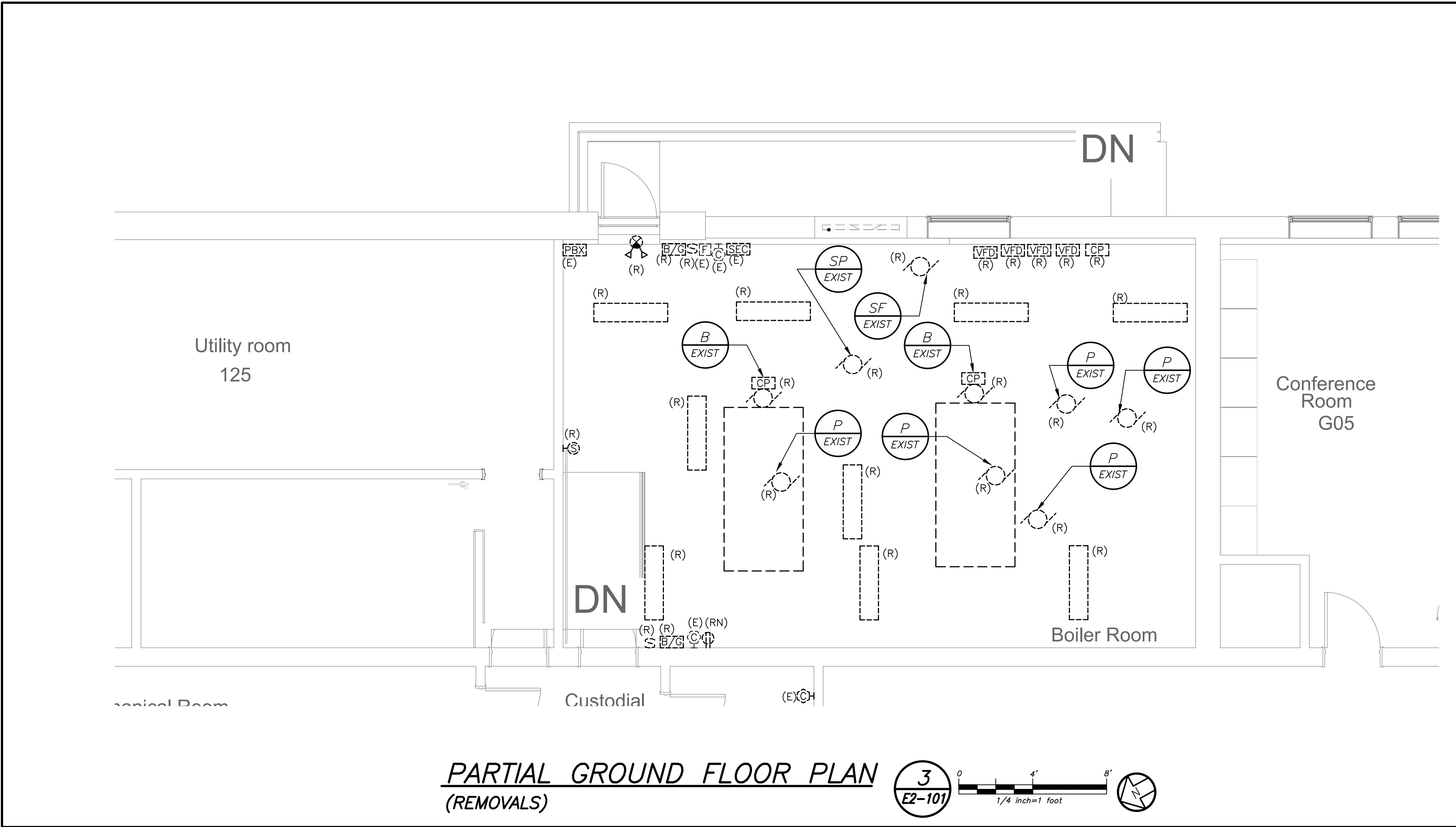

****CORRIDOR CEILING WORK NOTES (READ CAREFULLY)**:**

1. CORRIDOR CEILING SHALL BE REMOVED BY OTHER CONTRACTORS, THIS ELECTRICAL CONTRACTOR SHALL COORDINATE AND BE RESPONSIBLE TO RE-SUPPORT ALL LOW VOLTAGE WIRING AND MC LINE VOLTAGE CABLE LYING ON THE CEILING TILE, GRID AND NOT PROPERLY SUPPORTED WITH J-HOOKS BEFORE THE START OF THE CEILING REMOVAL. THIS CONTRACTOR SHOULD ANTICIPATE THAT THERE WILL BE APPROXIMATELY 2-20 CABLES ALONG THE WALL AGAINST THE CLASSROOMS ON BOTH SIDES OF THE CORRIDOR. THE CENTER OF THE CORRIDOR HAS APPROXIMATELY 30 TO 50 LOW VOLTAGE CABLES AND 5 TO 10 MC ARMORED LINE VOLTAGE CABLES. THE LOW VOLTAGE CABLE TYPE CONSISTS OF DATA, TELEPHONE, PA, FIRE ALARM, SECURITY, CAMERAS, AND MECHANICAL EQUIPMENT CONTROL WIRING.

2. THE EXISTING LIGHTING WILL BE MAINTAINED AS TEMPORARY LIGHTING DURING THE DURATION OF ABOVE CEILING WORK. ONCE NEW LIGHTING FIXTURES ARE INSTALLED ALL EXISTING LIGHTING SHALL BE REMOVED IN ITS ENTIRETY INCLUDING BRANCH CIRCUITRY BACK TO SOURCE.

3. ALL CEILING MOUNTED SPEAKERS, FIRE ALARM DEVICES (SMOKE DETECTORS, CARBON DETECTORS, ETC.) ANY SECURITY DEVICES (MOTION SENSORS, ETC. EXCLUDING CAMERAS) SHALL BE RE-SUPPORTED AND MAINTAINED DURING THE DURATION OF ABOVE CEILING WORK. ONCE NEW CEILING INSTALLATION WORK START THIS CONTRACTOR SHALL REINSTALL AND REMOUNT ALL DEVICES IN NEW CEILING TILES IN A NEAT AND CLEAN MANNER. ALL CEILING MOUNTED CAMERAS AND WAP'S WILL BE THE RESPONSIBILITY OF THE SCHOOL DISTRICT TO REMOVE AND REINSTALL.

4. THE CORRIDOR CEILING SEQUENCE OF THE WORK SHALL BE COORDINATED WITH CONSTRUCTION MANAGER, SCHOOL DISTRICT AND OTHER CONTRACTORS BEFORE THE START OF ANY WORK.

REMOVAL NOTES:

1. REMOVE AND REINSTALL SMOKE DETECTORS IN ANY CLASSROOM, OFFICES ETC. WHERE CEILING IS BEING REPLACED. MAINTAIN THE EXISTING FIRE ALARM LOOP CONTINUITY FOR ALL EXISTING DEVICES REMAINING.

2. REMOVAL AND RELOCATING OF ALL SECURITY CAMERAS AND WIRELESS ACCESS POINTS IN CLASSROOM, OFFICES, ETC. SHALL BE DONE BY SCHOOL DISTRICT. COORDINATE WITH CONSTRUCTION MANAGER AND SCHOOL DISTRICT BEFORE THE START OF ANY WORK.

3. REFER TO CORRIDOR CEILING WORK NOTES FOR ADDITIONAL SCOPE.

WORK NOTES:

1. PROJECTORS SHALL BE REMOVED, BUBBLED WRAPPED FOR PROTECTION AND RETURNED TO SCHOOL DISTRICT.

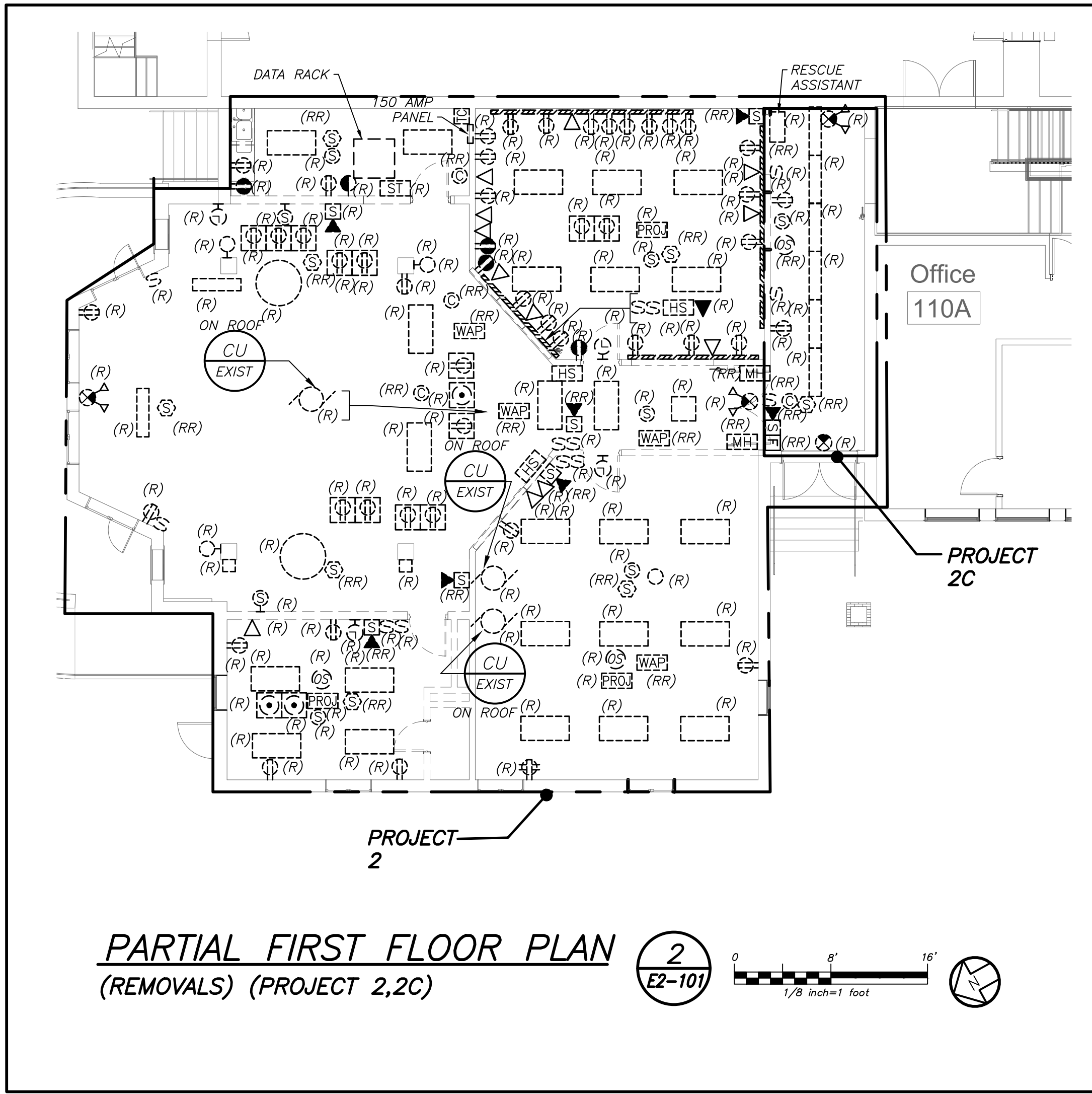
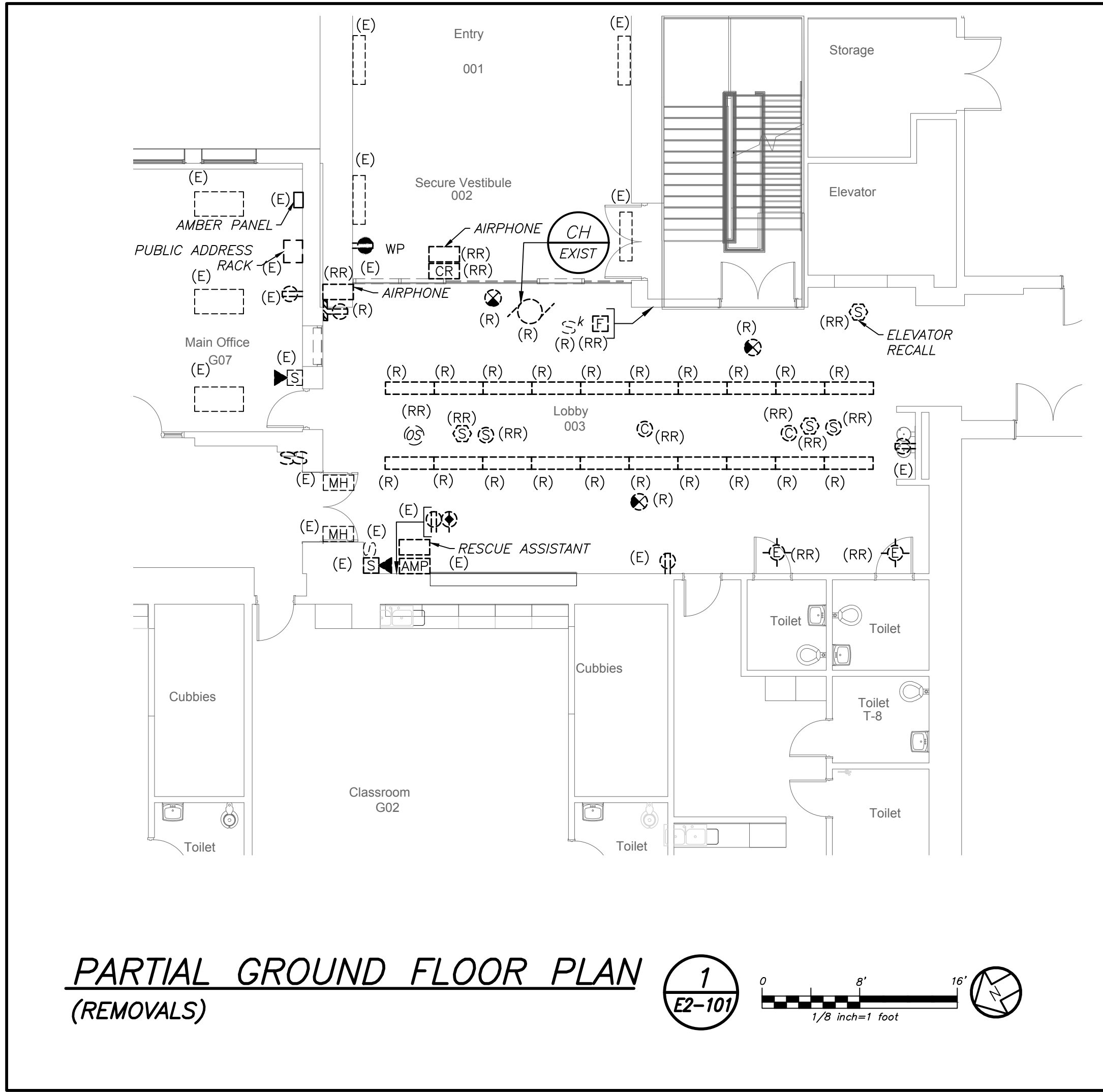

Revision Schedule		
No.	Description	Date
1	SED Submission	09/15/2020
2	SED Submission Addendum#1	01/08/2021
3	ISSUED FOR BID	01/19/2021

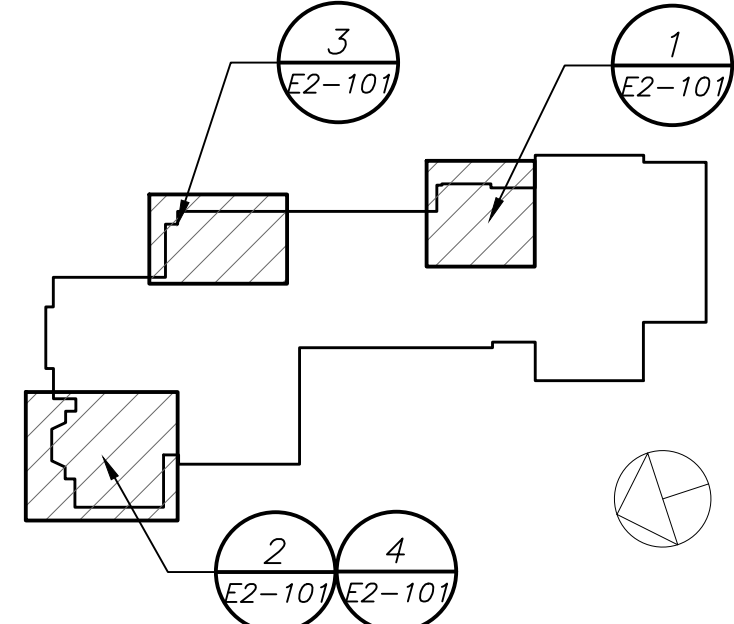

Geddis Architects
Architecture. Planning. Interiors
71 Old Post Road
P.O. Box 1020
Southport, CT 06890
(203) 256-8700

Fielding International
Transforming Education by Design
259 Water Street Suite 1L
Warren, RI 02885 USA
+1 401-289-2789

BGA
BARILE GALLAGHER & ASSOCIATES
CONSULTING ENGINEERS
39 MARBLE AVE. PLEASANTVILLE, NY 10570
914.328.9060 GENERAL@BGA-ENG.COM WWW.BGA-ENG.COM

Construction Manager
SAVIN ENGINEERS, P.C.
3 Campus Drive
Pleasantville, NY 10570
914-769-3200
Structural Engineer
ODEH ENGINEERS
1223 Mineral Spring Ave
North Providence, RI 02904
401-724-1771
Civil Engineer
WESTON & SAMPSON
1 Winners Circle, Suite 130
Albany, NY 12205
518-463-4400
Acoustic Consultant
DP DESIGN
12 Cold Spring Street
Providence, RI
401-861-3218

SED#: 6618-0001-0002-015

PROJECT
Rye City Schools
555 Theodore Fremd Ave, Suite B-101
Milton Elementary School

12 Hewlett St. Rye, NY 10580

ELECTRICAL REMOVALS PLAN

PROJECT 2,2C

SEAL & SIGNATURE DATE: 02/11/20
PROJECT No: 9200
DRAWING BY: BGA
CHK BY: BGA
DWG No: E2-101

BEFORE FABRICATION THIS CONTRACTOR SHALL VERIFY ALL MEASUREMENTS AND CONDITIONS ON JOB AND COORDINATE HIS WORK WITH THE WORK OF ALL OTHER CONTRACTORS

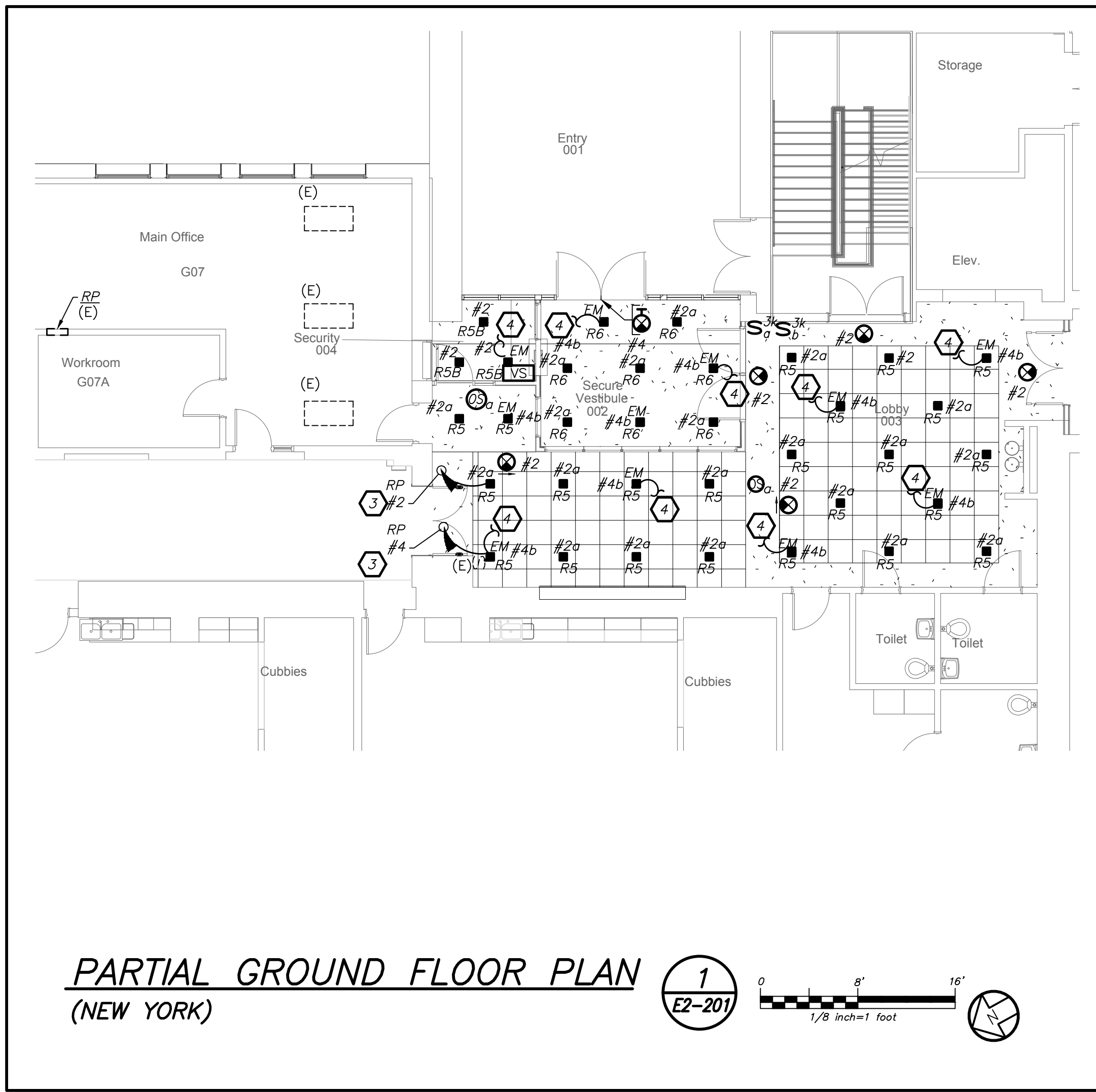
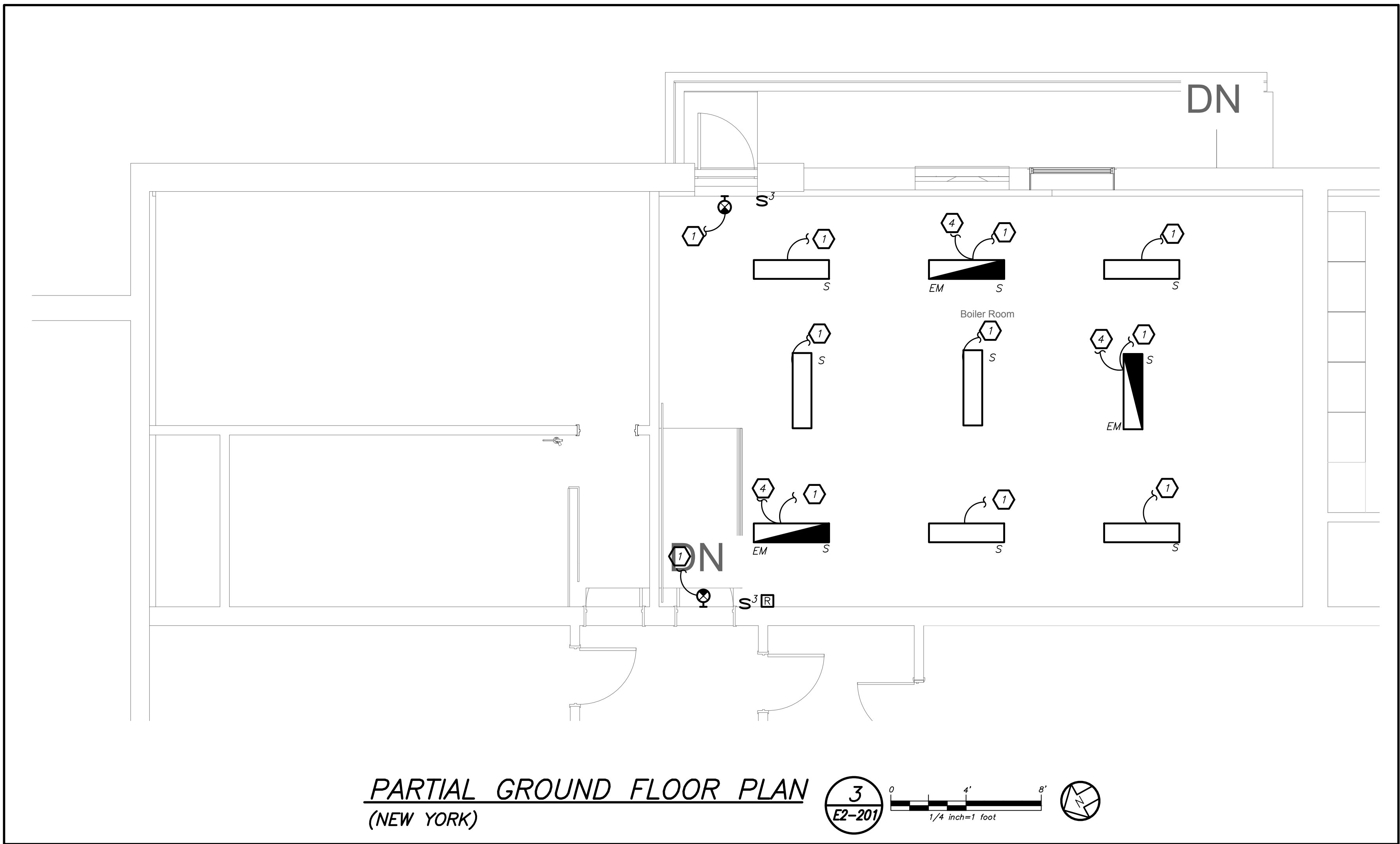

WORK NOTES:

1. CIRCUIT NUMBERS FOR CONTRACTOR GUIDANCE ONLY. WIRE LIGHTING TO CIRCUIT MADE SPARE BY DEMO WORK.
2. CIRCUIT EMERGENCY LIGHTING TO EMERGENCY PANEL EMLP #16. PROVIDE 2#12+1#12G IN 3/4".
3. CIRCUIT NUMBERS ARE FOR CONTRACTOR GUIDANCE ONLY. CIRCUIT LIGHTING TO CORRIDOR CIRCUIT MADE SPARE BY DEMO WORK. IF NOT OTHERWISE NOTED, LIGHTING SHALL BE CONTROLLED VIA EXISTING CORRIDOR LIGHT SWITCHES AND OCCUPANCY SENSORS.
4. CIRCUIT EMERGENCY LIGHTING TO EXISTING EMERGENCY CIRCUIT IN THE AREA.

LIGHTING CONTROL AND SEQUENCE OF OPERATION:

1. ALL RENOVATED LOBBY AREAS SHALL BE CONTROLLED VIA TWO SEPARATE EXISTING MANUAL WALL MOUNTED KEY SWITCHES AND OCCUPANCY SENSORS. THE OCCUPANCY SENSORS SHALL HAVE AUTO ON-AUTO OFF FEATURE WHICH SHALL TURN ALL LIGHTS IN THE DESIGNATED ZONE OFF AFTER 20 MINUTES WHEN CORRIDOR IS VACANT. THE OCCUPANCY SENSOR SHALL CONTROL ONLY NORMAL/NON-EMERGENCY LIGHTING. THE LIGHTING FIXTURE DESIGNATED WITH EMERGENCY FEATURE SHALL BE CONTROLLED VIA WALL MOUNTED KEY SWITCH. UL 924 EMERGENCY LIGHTING RELAY (R) ARE INCLUDED TO OVERRIDE SWITCH AND FORCE EMERGENCY LIGHTS ON IN THE EVENT OF LOSS OF POWER.

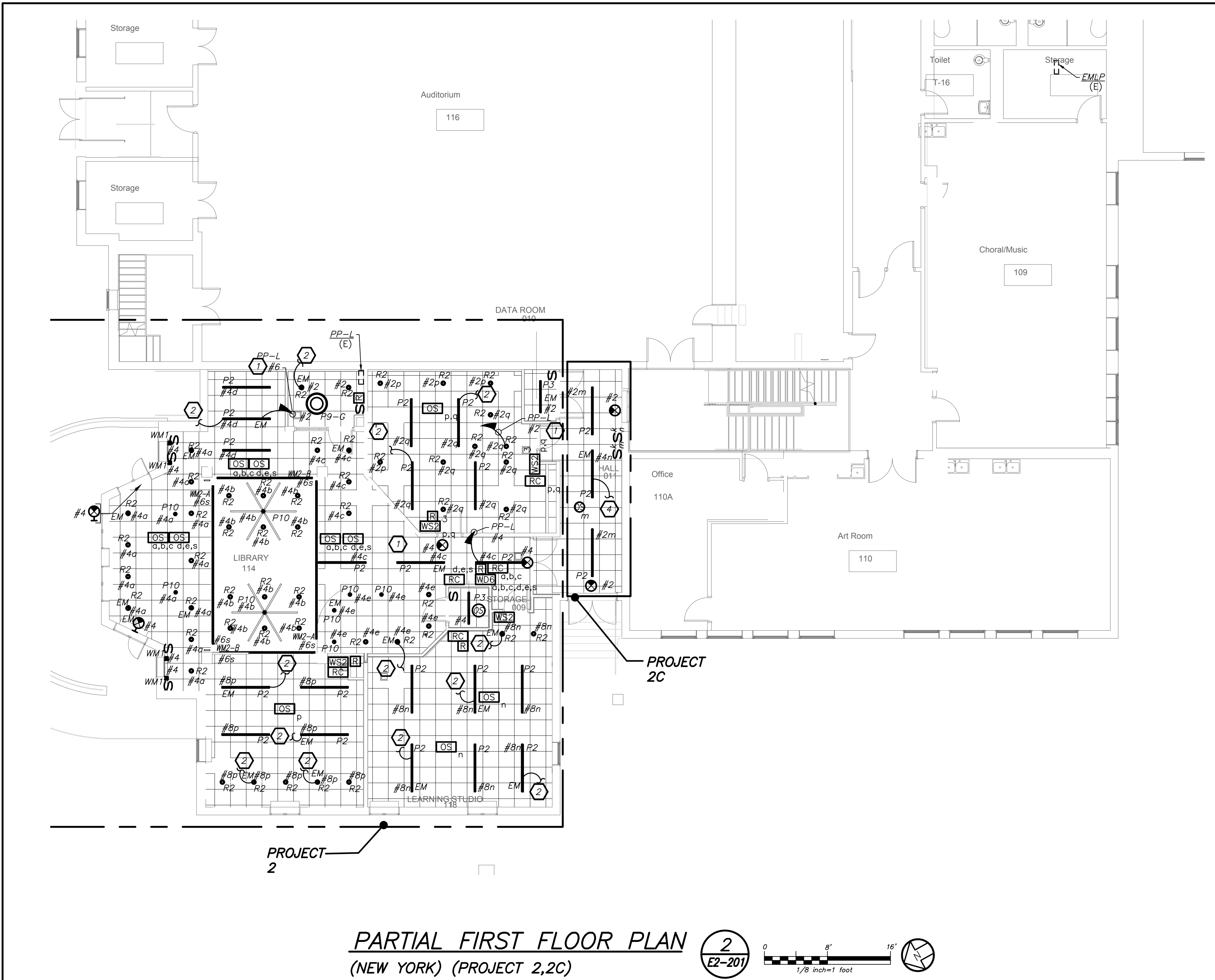

Revision Schedule		
No.	Description	Date
1	SED Submission	09/15/2020
2	SED Submission Addendum#1	01/08/2021
3	ISSUED FOR BID	01/19/2021

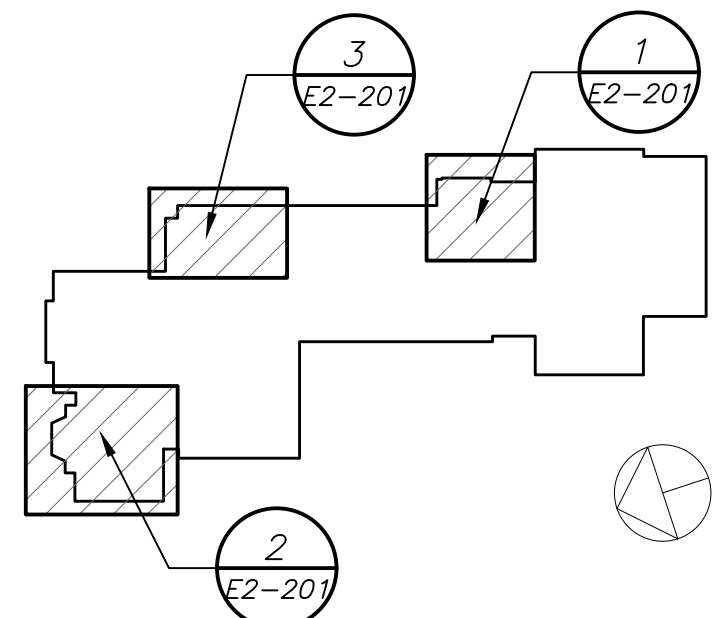

Geddis Architects

Architecture. Planning. Interiors

71 Old Post Road
P.O. Box 1020
Southport, CT 06890
(203) 256-8700

Fielding International

Transforming Education by Design

259 Water Street Suite 1L
Warren, RI 02885 USA
+1 401-289-2789

bga

BARILE GALLAGHER & ASSOCIATES

CONSULTING ENGINEERS

39 MARBLE AVE. PLEASANTVILLE, NY 10570
914.328.9060 GENERAL@BGA-ENG.COM WWW.BGA-ENG.COM

Construction Manager

SAVIN ENGINEERS, P.C.

3 Campus Drive

Pleasantville, NY 10570

914-769-3200

Structural Engineer

ODEH ENGINEERS

1223 Mineral Spring Ave

North Providence, RI 02904

401-724-1771

Civil Engineer

WESTON & SAMPOSON

1 Winners Circle, Suite 130

Albany, NY 12205

518-463-4400

Acoustic Consultant

DP DESIGN

12 Cold Spring Street

Providence, RI

401-861-3218

SED#: 6618-0001-0002-015

PROJECT

Rye City Schools

555 Theodore Fremd Ave, Suite B-101

Milton Elementary School

12 Hewlett St. Rye, NY 10580

NEW ELECTRICAL
LIGHTING PLAN

PROJECT 2,2C

SEAL & SIGNATURE DATE: 02/11/20
PROJECT No: 9200
DRAWING BY: BGA
CHK BY: BGA
DWG No: E2-201

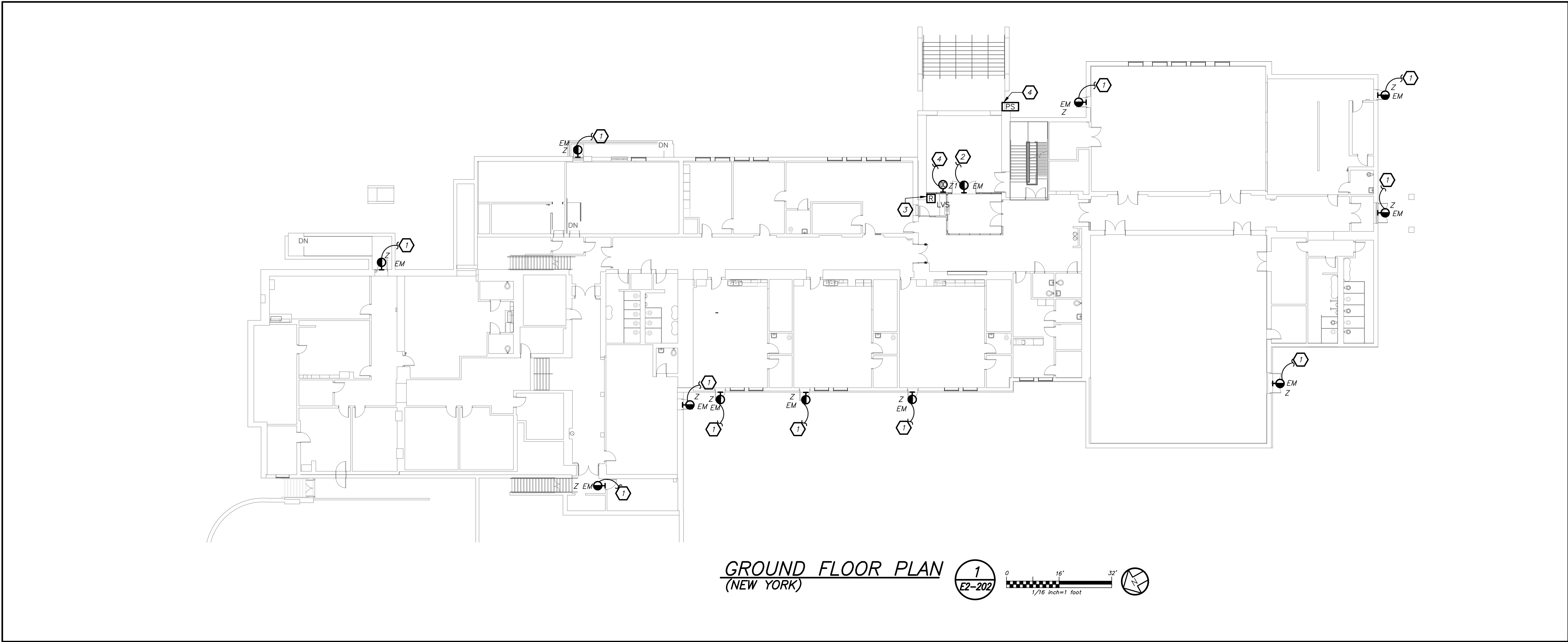

GROUND FLOOR PLAN
(NEW YORK)

1
E2-202

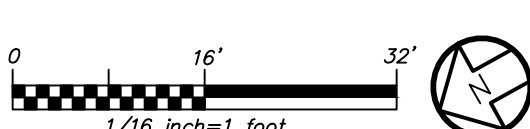

EXTERIOR EMERGENCY LIGHTING CONTROL AND SEQUENCE OF OPERATION:

1. EXTERIOR BUILDING MOUNTED LIGHTS (TYPE Z) ARE CONTROLLED VIA BUILT-IN PHOTOCELL AND STEP-DIM MOTION SENSORS. IN BUILT BATTERY BACKUP SHALL OVERRIDE ALL SENSORS (PHOTOCELL AND OCCUPANCY SENSOR) IN THE EVENT OF EMERGENCY AT EGRESS DOORS AS SHOWN.
2. EXTERIOR BUILDING MOUNTED LIGHTS (TYPE Z1) ARE CONTROLLED VIA REMOTE PHOTOCELL AND STEP-DIM MOTION SENSORS. PROVIDE UL 924 EMERGENCY LIGHTING RELAY TO BYPASS ALL SENSORS (PHOTOCELL AND OCCUPANCY SENSOR) IN THE EVENT OF EMERGENCY AT EGRESS DOORS AS SHOWN.
3. ALL RENOVATED LOBBY AREAS SHALL BE CONTROLLED VIA TWO SEPARATE EXISTING MANUAL WALL MOUNTED KEY SWITCHES AND OCCUPANCY SENSORS. THE OCCUPANCY SENSORS SHALL HAVE AUTO ON-AUTO OFF FEATURE WHICH SHALL TURN ALL LIGHTS IN THE DESIGNATED ZONE OFF AFTER 20 MINUTES WHEN CORRIDOR IS VACANT. THE OCCUPANCY SENSOR SHALL CONTROL ONLY NORMAL/NON-EMERGENCY LIGHTING. THE LIGHTING FIXTURE DESIGNATED WITH EMERGENCY FEATURE SHALL BE CONTROLLED VIA WALL MOUNTED KEY SWITCH. UL 924 EMERGENCY LIGHTING RELAY (R) ARE INCLUDED TO OVERRIDE SWITCH AND FORCE EMERGENCY LIGHTS ON IN THE EVENT OF LOSS OF POWER.

WORK NOTES:

1. CIRCUIT EXTERIOR LIGHTING FIXTURE TYPE "Z" TO INTERIOR NORMAL LIGHTING CIRCUIT. FIXTURE SHALL BE CONTROLLED VIA INTEGRAL PHOTOCELL AND OCCUPANCY SENSOR. INCLUDE SELF-CONTAINED BATTERY PACKS TO OVERRIDE ALL CONTROLS IN EVENT OF EMERGENCY.
2. PROVIDE NEW EXTERIOR EMERGENCY LIGHT FIXTURE "Z1" AND CONNECT TO NEW EMERGENCY AND NORMAL LIGHTING CIRCUIT CONNECTED TO LVS RELAY SEE NOTE 3. FIXTURE SHALL BE CONTROLLED VIA NEW REMOTE PHOTOCELL AND OCCUPANCY SENSOR. REFER TO DETAIL 8/E2-701 FOR WIRING DIAGRAM. UPON INTERRUPTION OF NORMAL POWER ENTIRE LIGHT CIRCUIT FOR EXTERIOR LIGHT FIXTURE SHALL ILLUMINATE REGARDLESS OF PHOTOCELL OR OCCUPANCY CONTROL POSITION OF OPERATION.
3. PROVIDE UL924 RELAY SIMILAR TO LVS MODEL EPC-1-D-F TO OVERRIDE REMOTE PHOTOCELL AND OCCUPANCY SENSOR FOR EXTERIOR MOUNTED LIGHTING FIXTURE "Z1." CONNECT TO EMERGENCY AND NORMAL CIRCUIT SERVING THE AREA AHEAD OF ANY LOCAL SWITCHING. REFER TO DETAIL 8/E2-701 FOR ADDITIONAL INFORMATION.
4. PROVIDE YORK 2001 SERIES PHOTOCELL SENSOR AND HUBBELL LIGHTOWL #LO-IRWRP-LWO DISABLE OCCUPANCY SENSOR. INCLUDE #UVPP POWER PACK MOUNTED ON THE BUILDING WALL TO OPERATE TYPE "Z1" EXTERIOR EMERGENCY LIGHTING FIXTURE.

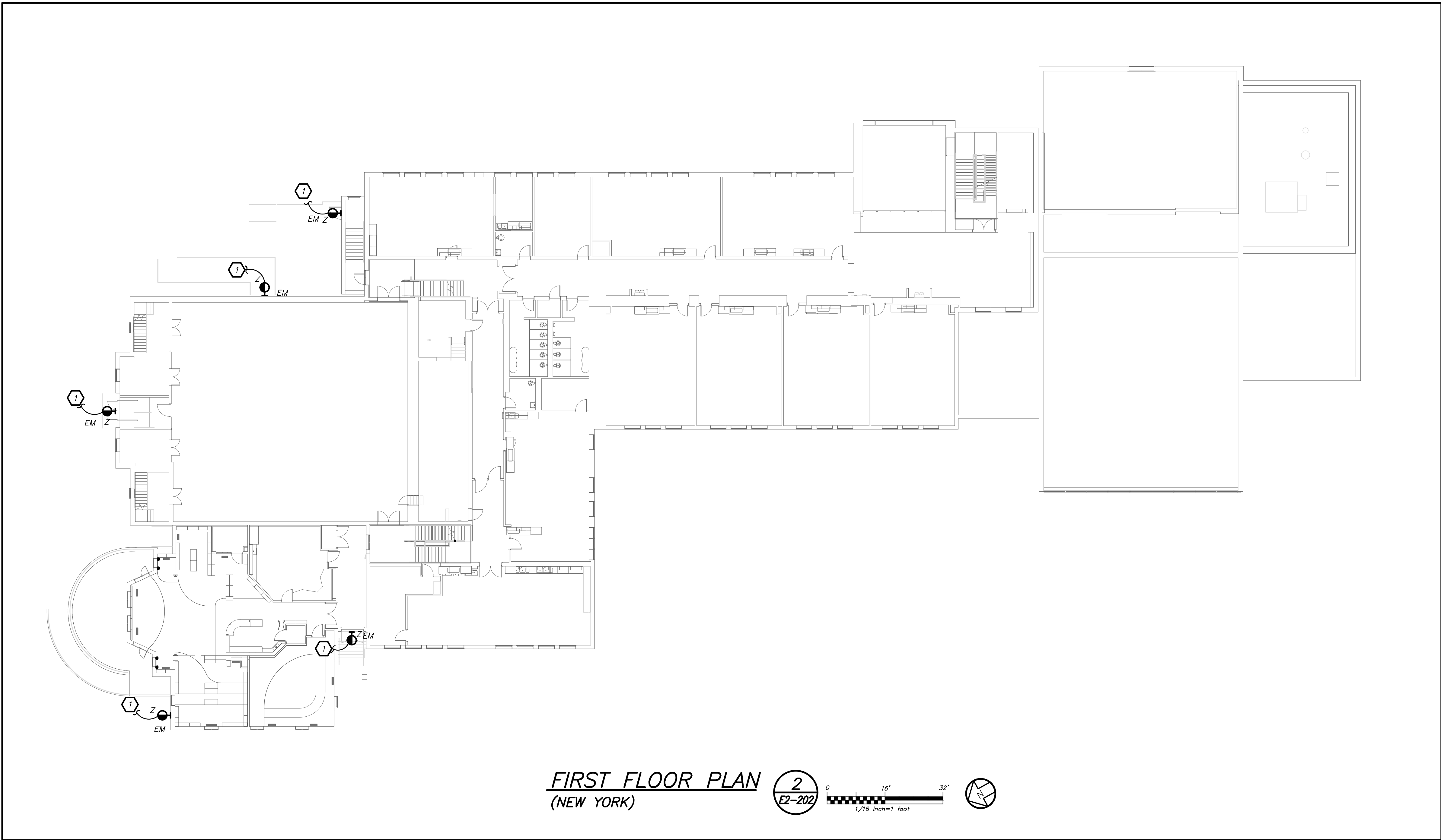

FIRST FLOOR PLAN
(NEW YORK)

2
E2-202

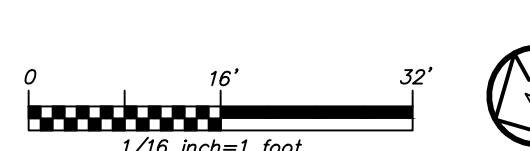

Revision Schedule		
No.	Description	Date
1	SED Submission	09/15/2020
2	SED Submission Addendum#1	01/08/2021
3	ISSUED FOR BID	01/19/2021

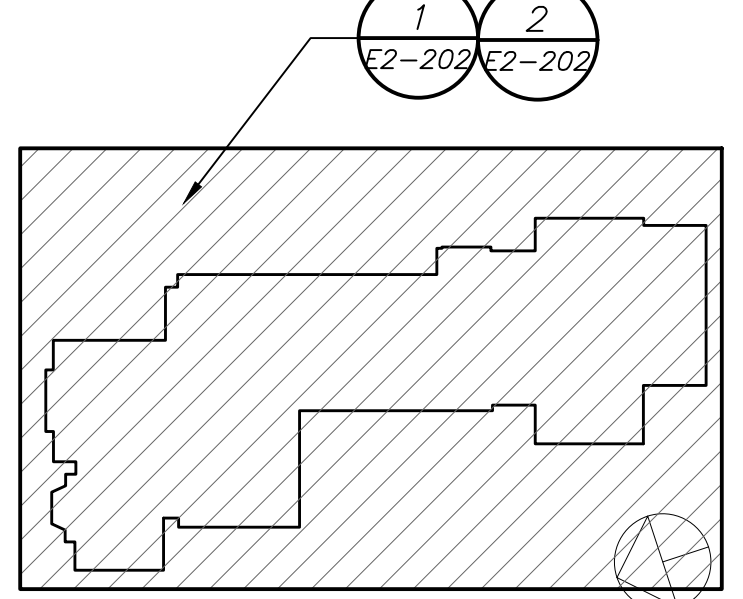

Geddis Architects
Architecture. Planning. Interiors
71 Old Post Road
P.O. Box 1020
Southport, CT 06890
(203) 256-8700

Fielding International
Transforming Education by Design
259 Water Street Suite 1L
Warren, RI 02885 USA
+1 401-289-2789

bga
BARILE GALLAGHER & ASSOCIATES
CONSULTING ENGINEERS
39 MARBLE AVE. PLEASANTVILLE, NY 10570
914.328.6060 GENERAL@BGA-ENG.COM WWW.BGA-ENG.COM

Construction Manager
SAVIN ENGINEERS, P.C.
3 Campus Drive
Pleasantville, NY 10570
914-769-3200
Structural Engineer
ODEH ENGINEERS
1223 Mineral Spring Ave
North Providence, RI 02904
401-724-1771
Civil Engineer
WESTON & SAMPPSON
1 Winners Circle, Suite 130
Albany, NY 12205
518-463-4400
Acoustic Consultant
DP DESIGN
12 Cold Spring Street
Providence, RI
401-861-3218

SED#: 6618-0001-0002-015

PROJECT
Rye City Schools
555 Theodore Fremd Ave, Suite B-101
Milton Elementary School
12 Hewlett St. Rye, NY 10580

EXTERIOR
EMERGENCY LIGHTING

SEAL & SIGNATURE
DATE: 02/11/20
PROJECT No: 9200
DRAWING BY: BGA
CHK BY: BGA
DWG No: E2-202

BEFORE FABRICATION THIS CONTRACTOR SHALL VERIFY ALL MEASUREMENTS AND CONDITIONS ON JOB AND COORDINATE HIS WORK WITH THE WORK OF ALL OTHER CONTRACTORS

BEFORE FABRICATION THIS CONTRACTOR SHALL VERIFY ALL MEASUREMENTS AND CONDITIONS ON JOB AND COORDINATE HIS WORK WITH THE WORK OF ALL OTHER CONTRACTORS

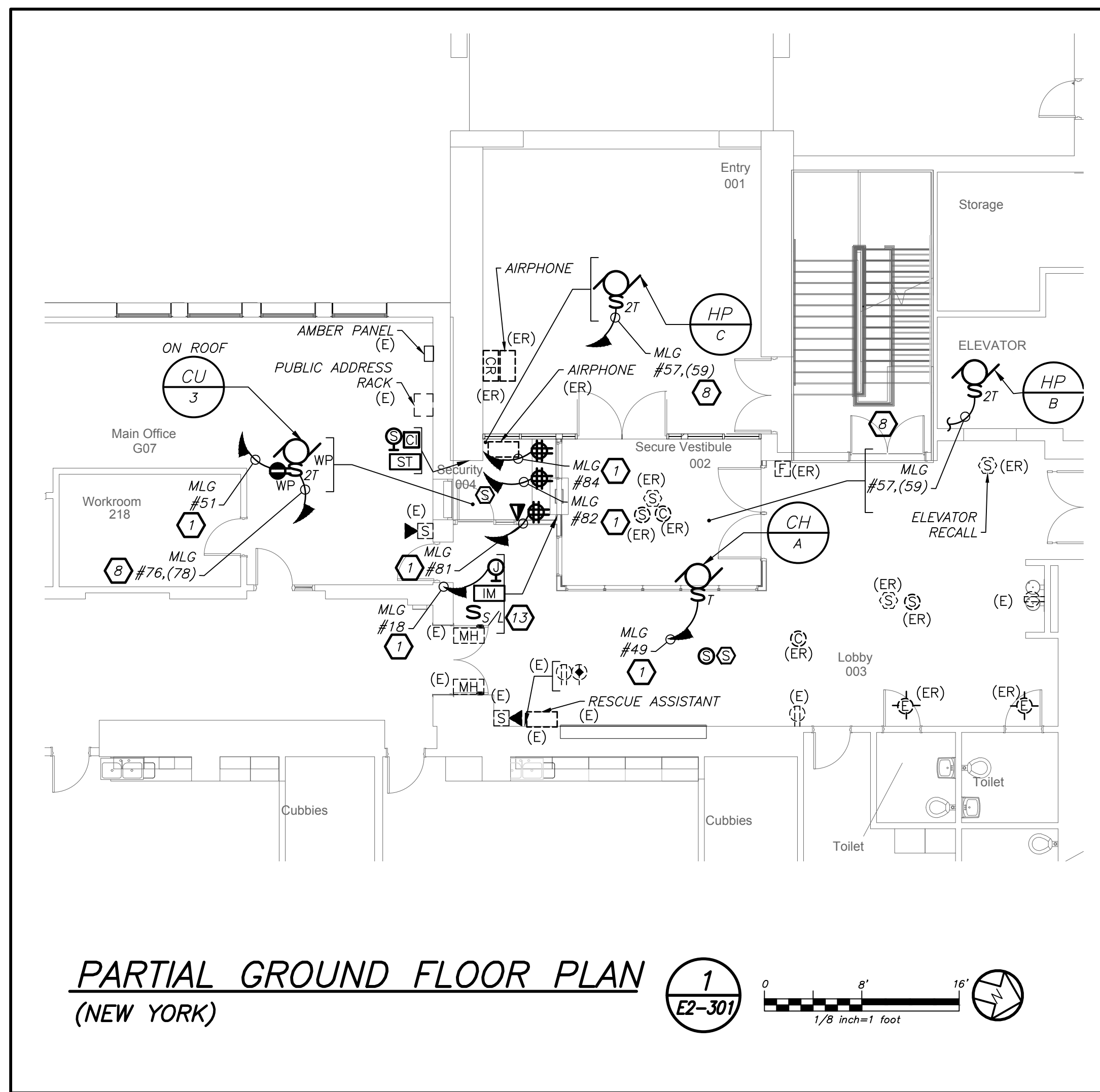
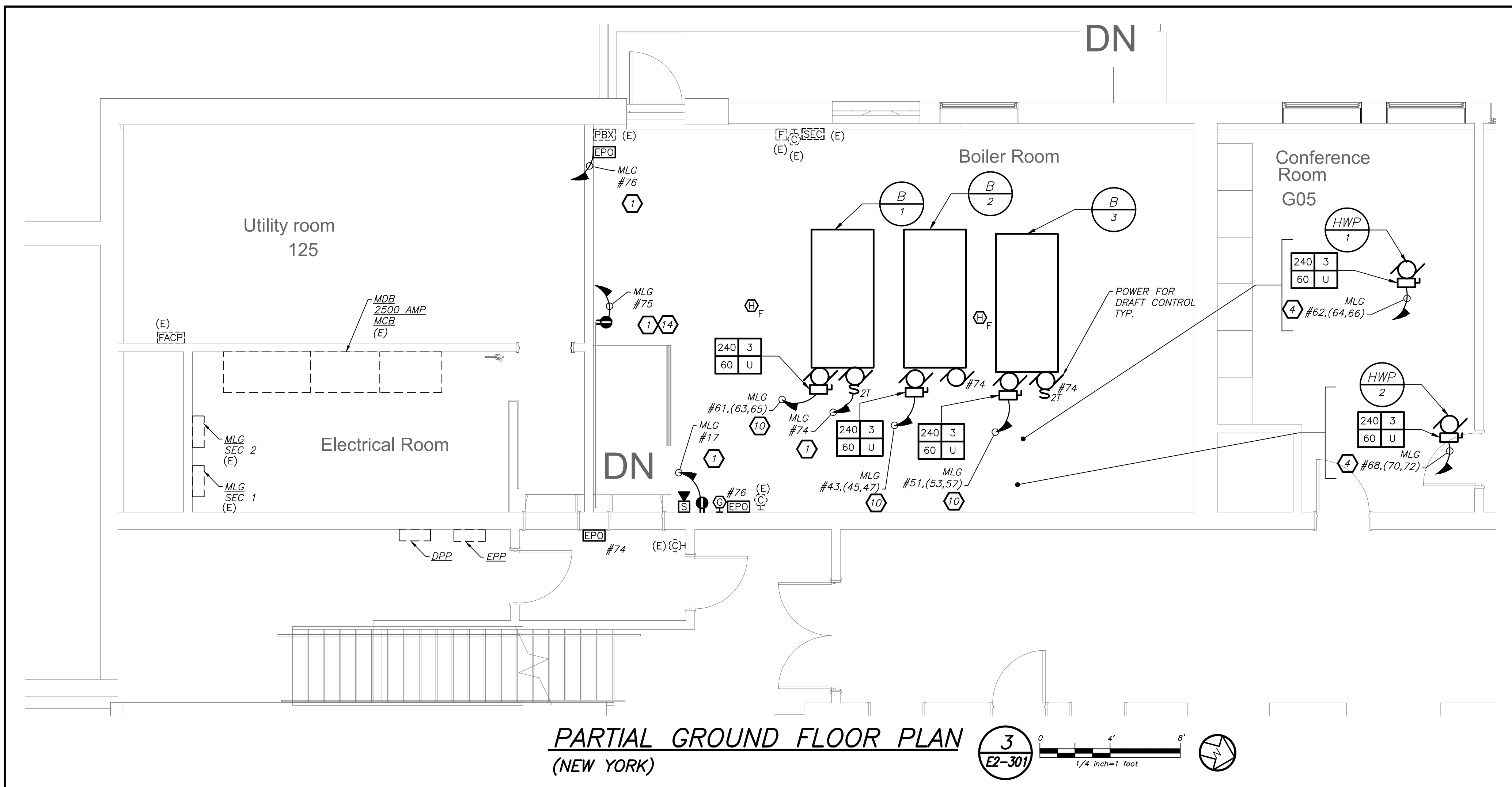

TELE COIL WORK NOTES:

Ⓢ ELECTRICAL CONTRACTOR SHALL SCORE THE FLOOR AND FURNISH AND INSTALL TELECOIL LOOP. REFER TO AV2 DRAWINGS FOR MORE DETAILS ON THE TOTAL SCOPE OF WORK INCLUDING 27000 SECTION OF SPECIFICATION.

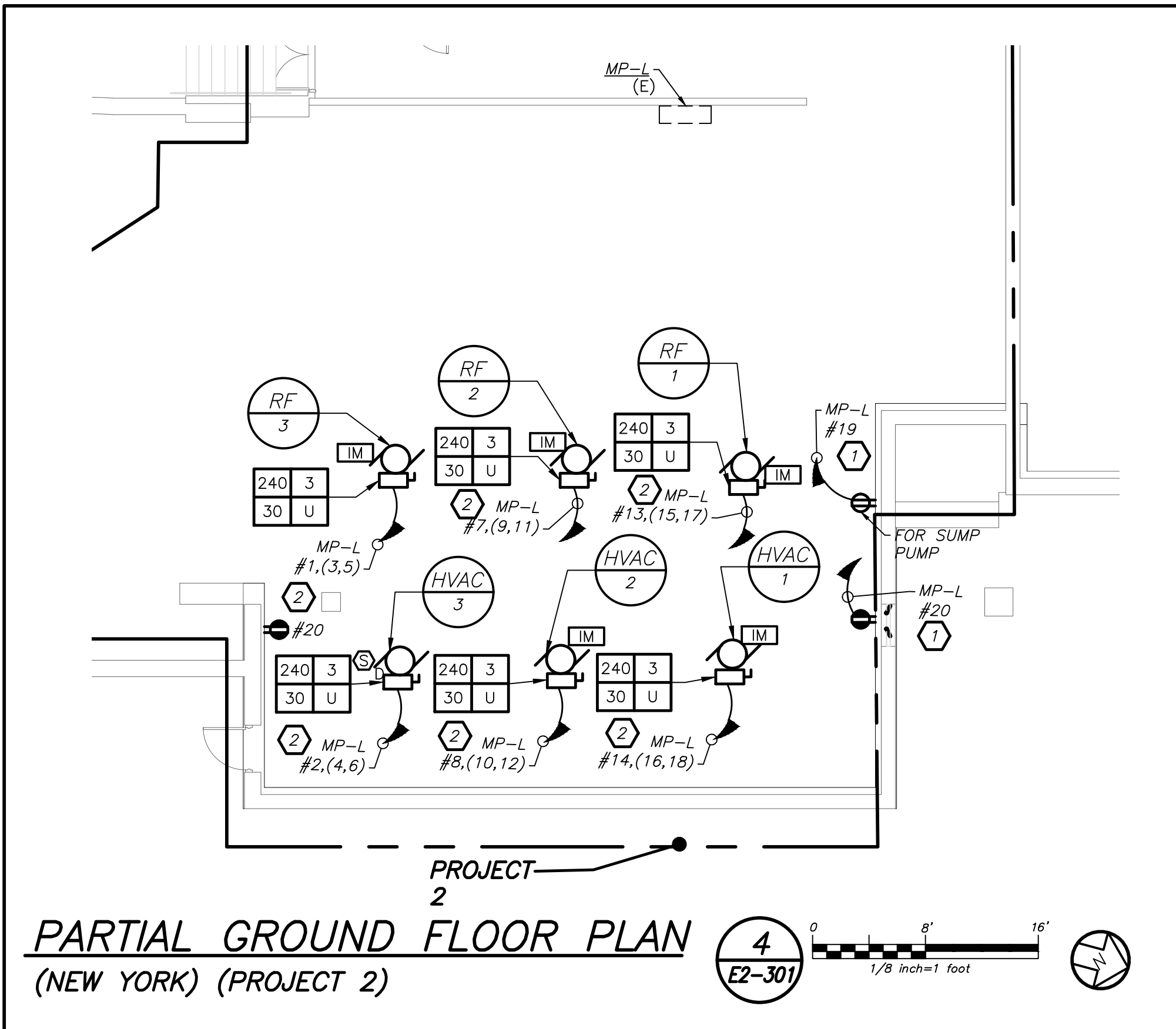
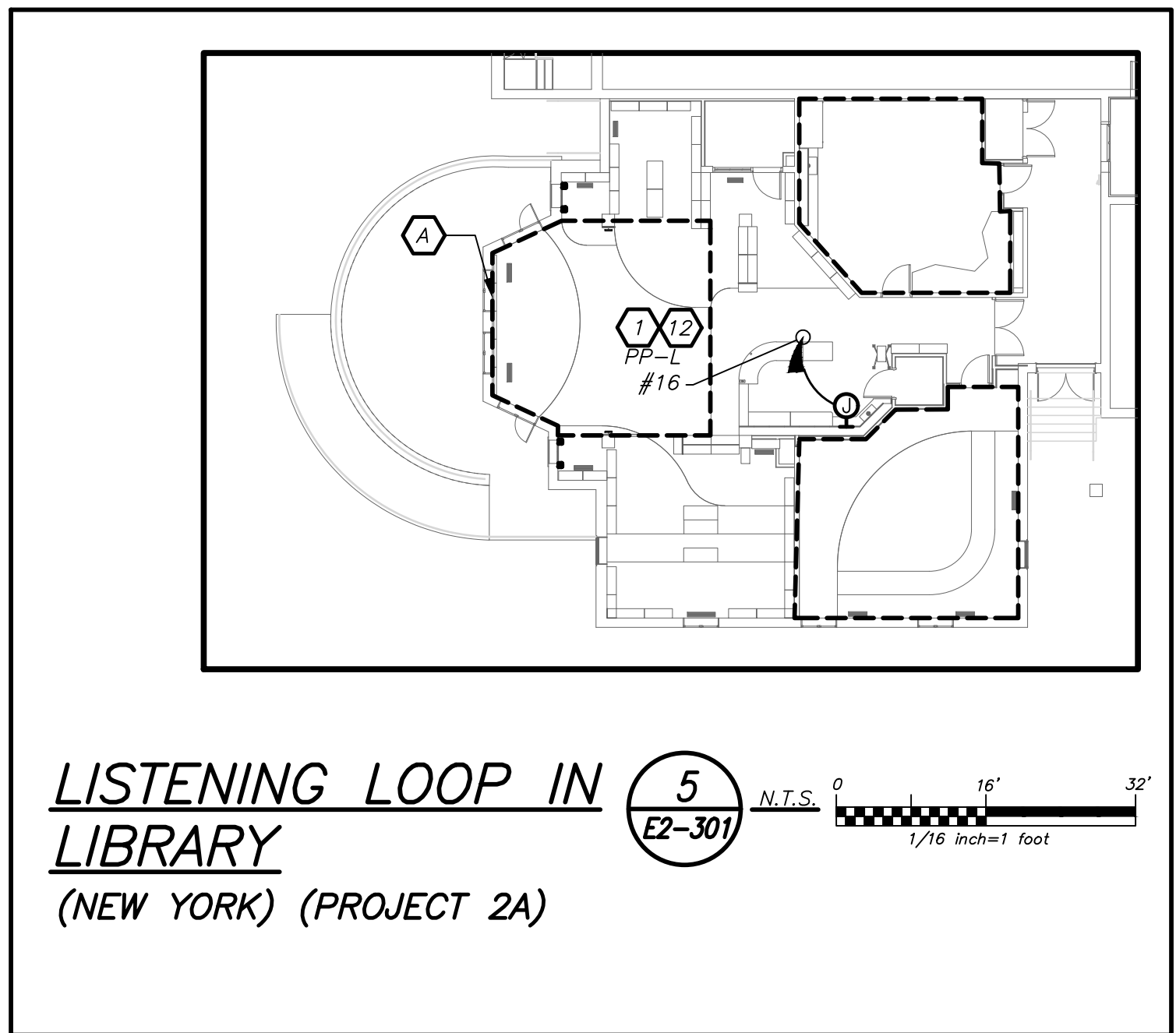

GENERAL NOTES:

- COORDINATE ALL LIBRARY AV DEVICE LOCATIONS WITH AV CONTRACTOR BEFORE THE START OF ANY WORK.
- COORDINATE EXACT FINAL LOCATION OF ALL AV RELATED BOXES AND EQUIPMENT WITH AV2 DRAWING AND VENDOR BEFORE THE START OF ANYWORK. ELECTRICAL CONTRACTOR SHALL NOT START INSTALLATION UNTIL YOU THEY HAVE A SIGN OF FROM SCHOOL DISTRICT AND CONSTRUCTION MANAGER.

WORK NOTES:

- PROVIDE 2#12+1#12G IN 3/4" TO CIRCUIT AS INDICATED. PROVIDE 1P-20 AMP BREAKER. CIRCUIT NUMBER FOR CONTRACTOR GUIDANCE ONLY. WIRE TO CIRCUIT MADE SPARE BY DEMO WORK.
- PROVIDE 3#12+1#12G IN 3/4" TO CIRCUIT AS INDICATED. PROVIDE 3P-20 AMP BREAKER. CIRCUIT NUMBER FOR CONTRACTOR GUIDANCE ONLY. WIRE TO CIRCUIT MADE SPARE BY DEMO WORK.
- NOT USED
- PROVIDE 3#6+1#10G IN 1" TO PANEL AS INDICATED. PROVIDE 3P-40 AMP BREAKER. CIRCUIT NUMBER FOR CONTRACTOR GUIDANCE ONLY. WIRE TO CIRCUIT MADE SPARE BY DEMO WORK.
- NOT USED
- PROVIDE 3#6+1#10G IN 1" TO THE MAIN DISTRIBUTION BOARD IN THE MAIN ELECTRICAL ROOM. PROVIDE 3P-60 AMP BREAKER.
- PROVIDE 2#12+1#12G IN 3/4" TO PANEL AS INDICATED. PROVIDE 1P-15AMP BREAKER.
- PROVIDE 2#12+1#12G IN 3/4" TO CIRCUIT AS INDICATED. PROVIDE 1P-20 AMP BREAKER. CIRCUIT NUMBER FOR CONTRACTOR GUIDANCE ONLY. WIRE TO CIRCUIT MADE SPARE BY DEMO WORK.
- NOT USED
- PROVIDE 3#8+1#10G IN 3/4" TO CIRCUIT AS INDICATED. PROVIDE 3P-40 AMP BREAKER WITH A SHUNT TRIP. CIRCUIT NUMBER FOR CONTRACTOR GUIDANCE ONLY. WIRE TO CIRCUIT MADE SPARE BY DEMO WORK.
- PROVIDE POWER FOR INDOOR UNIT FROM CU-2 LOCATED ON GRADE. PROVIDE 2#12+1#12G IN 3/4 CONDUIT FOR CU-2 ON THE ROOM.
- PROVIDE POWER FOR TELE-COIL LOOP POWER SUPPLY.
- PROVIDE POWER FOR FIRE SHUTTERS, AND INTERCONNECT WITH RAISE AND LOWER SWITCH. FIRE SHUTTER SHALL BE INSTALLED WITH FIRE ALARM VIA INTERFACE MODULE AS SHOWN.
- PROVIDE RECEPTACLE OF CHEMICAL FILL. COORDINATE EXACT LOCATION WITH MECHANICAL CONTRACTOR BEFORE THE START OF ANY WORK.

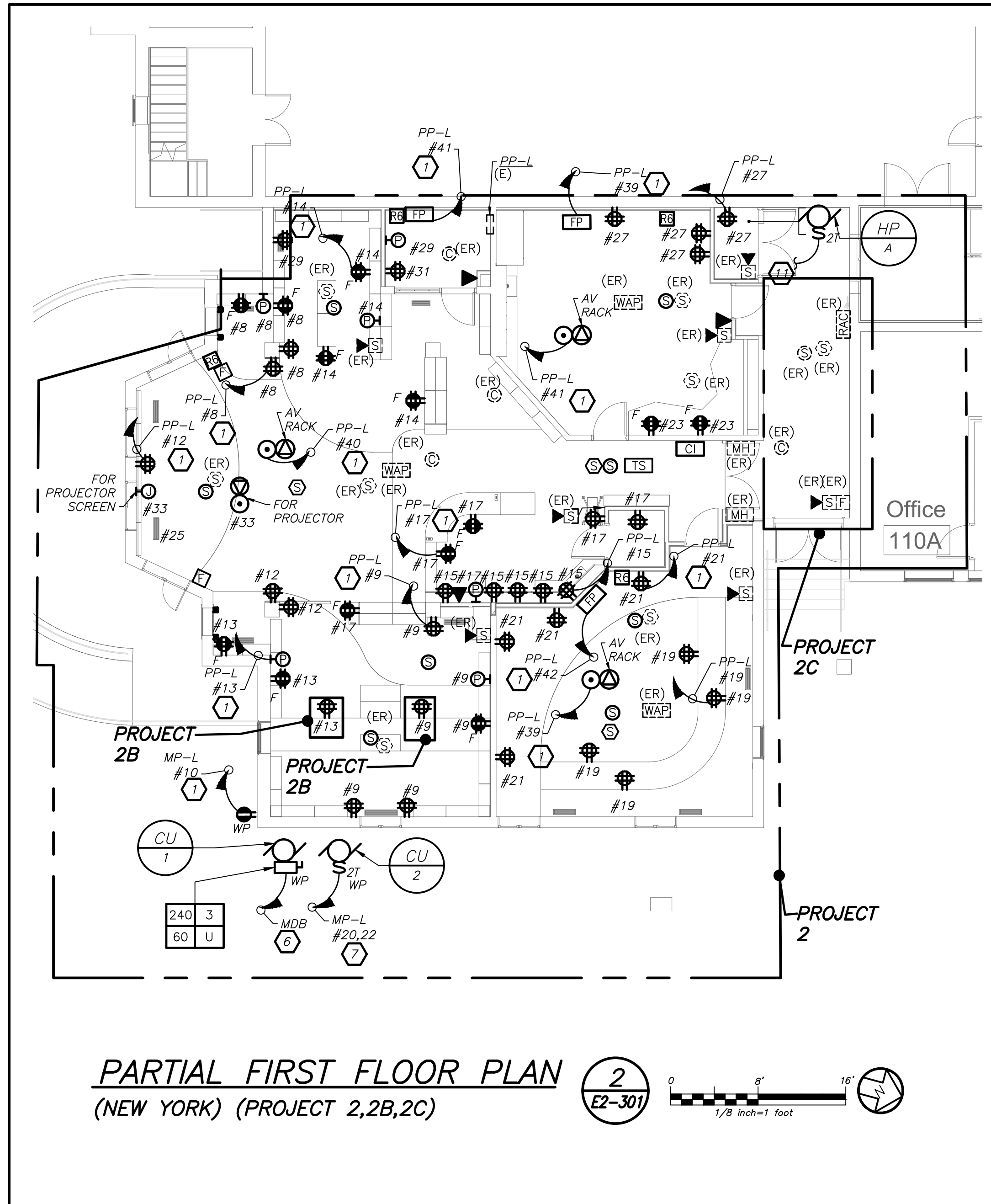

Revision Schedule		
No.	Description	Date
1	SED Submission	09/15/2020
2	SED Submission Addendum#1	01/08/2021
3	ISSUED FOR BID	01/19/2021

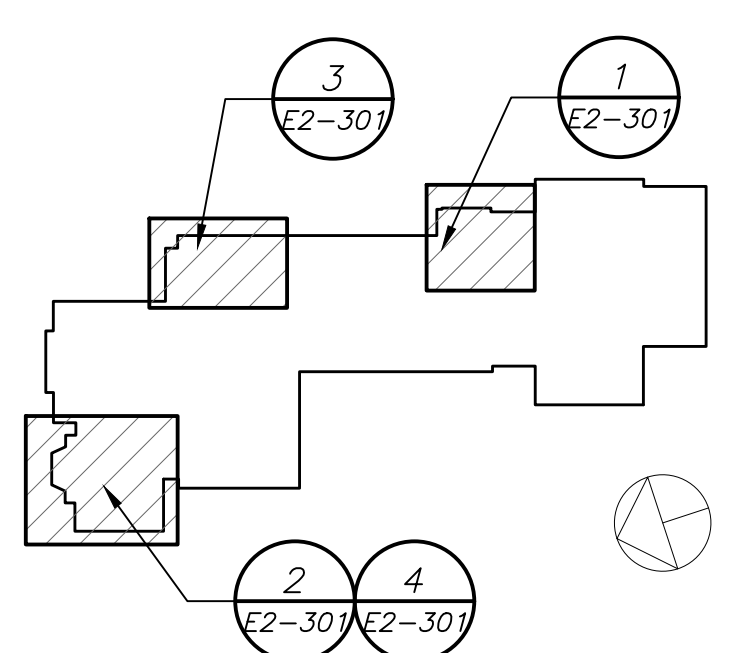

Geddis Architects

Architecture. Planning. Interiors

71 Old Post Road
P.O. Box 1020
Southport, CT 06890
(203) 256-8700

Fielding International

Transforming Education by Design

259 Water Street Suite 1L
Warren , RI 02885 USA
+1 401-289-2789

BGA

BARILE GALLAGHER & ASSOCIATES

CONSULTING ENGINEERS

39 MARBLE AVE. PLEASANTVILLE, NY 10570
914.328.9060 GENERAL@BGA-ENG.COM WWW.BGA-ENG.COM

Construction Manager
SAVIN ENGINEERS, P.C.
3 Campus Drive
Pleasantville, NY 10570
914-769-3200

Structural Engineer
ODEH ENGINEERS
1223 Mineral Spring Ave
North Providence, RI 02904
401-724-1771

Civil Engineer
WESTON & SAMPOSON
1 Winners Circle, Suite 130
Albany, NY 12205
518-463-4400

Acoustic Consultant
DP DESIGN
12 Cold Spring Street
Providence, RI
401-861-3218

SED#: 6618-0001-0002-015

PROJECT

Rye City Schools
555 Theodore Fremd Ave, Suite B-101

Milton Elementary School

12 Hewlett St. Rye, NY 10580

NEW ELECTRICAL
POWER AND FIRE
ALARM PLAN

PROJECT 2, 2A, 2B, 2C

SEAL & SIGNATURE DATE: 02/11/20
PROJECT No: 9200
DRAWING BY: BGA
CHK BY: BGA
DWG No: E2-301

BEFORE FABRICATION THIS CONTRACTOR SHALL VERIFY ALL MEASUREMENTS AND CONDITIONS ON JOB AND COORDINATE HIS WORK WITH THE WORK OF ALL OTHER CONTRACTORS

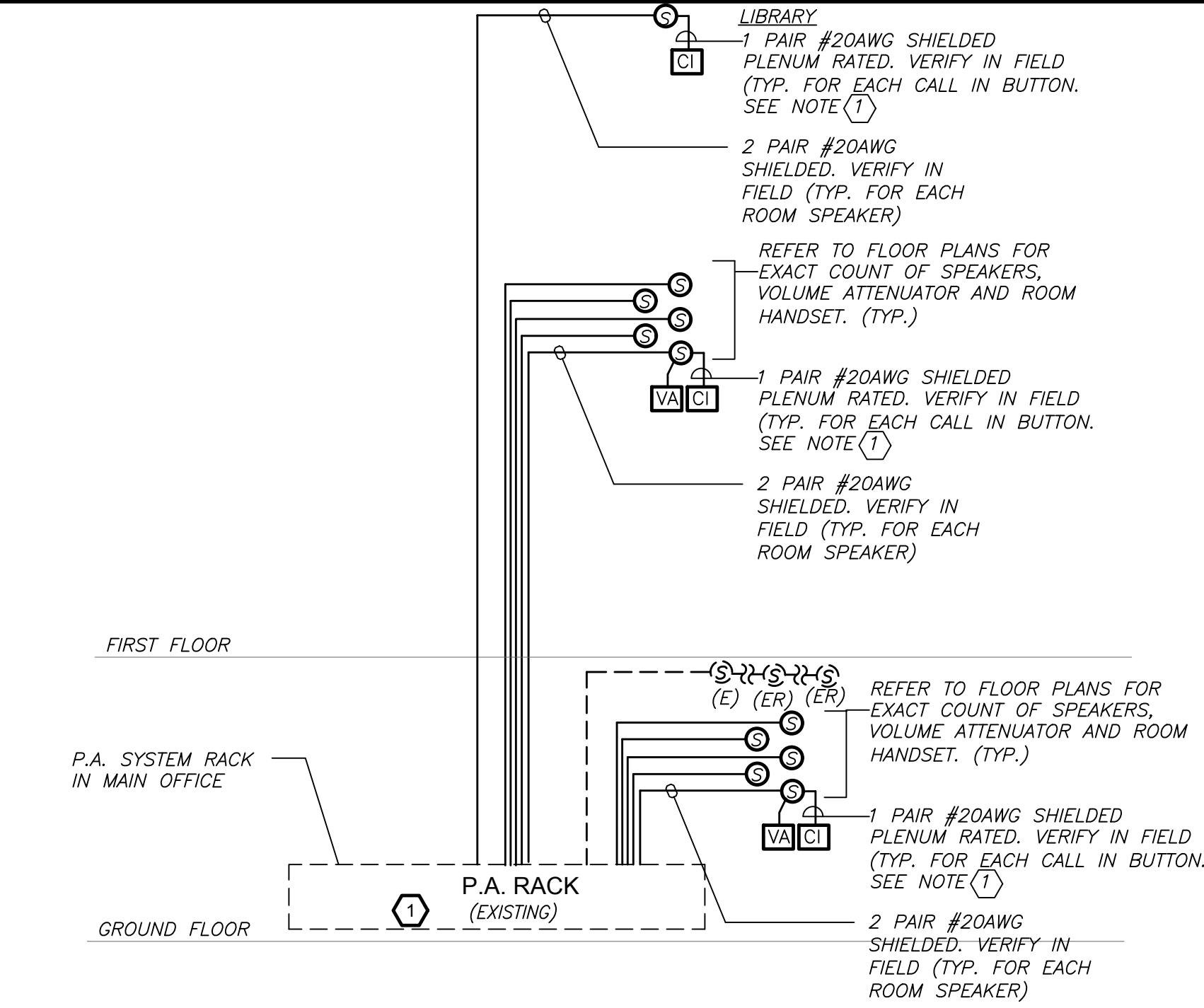

- GENERAL NOTES:**
- VERIFY EXACT QUANTITY AND LOCATION OF DEVICES ON PLAN DRAWINGS.
 - WIRING TYPES ARE SHOWN FOR REFERENCE ONLY. VERIFY EXACT WIRING REQUIREMENTS WITH MANUFACTURER.
 - ELECTRICAL CONTRACTOR SHALL PROVIDE PLENUM RATED WIRING AND RUN EXPOSED ABOVE ACCESSIBLE CEILING. IT SHALL BE RUN IN EMT CONDUIT WHERE EXPOSED, EXCEPT IN CORRIDORS AND OFFICES WIRING SHALL BE RUN IN STEEL SURFACE RACEWAY (SIMILAR TO WIREMOLD V-500 AND/OR V-700). WIRING SHALL ALSO BE RUN IN EMT FOR STUB-UPS IN CONCEALED WALLS.
 - SPEAKERS SHALL MATCH EXISTING TYPE. VERIFY WATTAGE TAP REQUIREMENTS IN FIELD.
 - ALL PROGRAMMING AND FINAL CONNECTIONS TO EXISTING P.A. SYSTEM SHALL BE BY SYSTEM MAINTENANCE CONTRACTOR. ALL COSTS ASSOCIATED WITH THIS SHALL BE BY ELECTRICAL CONTRACTOR.
- WORK NOTES**
- PROVIDE NEW SWITCH ZONE CARD, AMPLIFIER, ETC. AS REQUIRED FOR COMPLETE INSTALLATION. EXISTING SYSTEM IS DUKANE AND IS LOCATED IN MAIN OFFICE.

PARTIAL PUBLIC ADDRESS RISER DIAGRAM 2 N.T.S.
E2-501

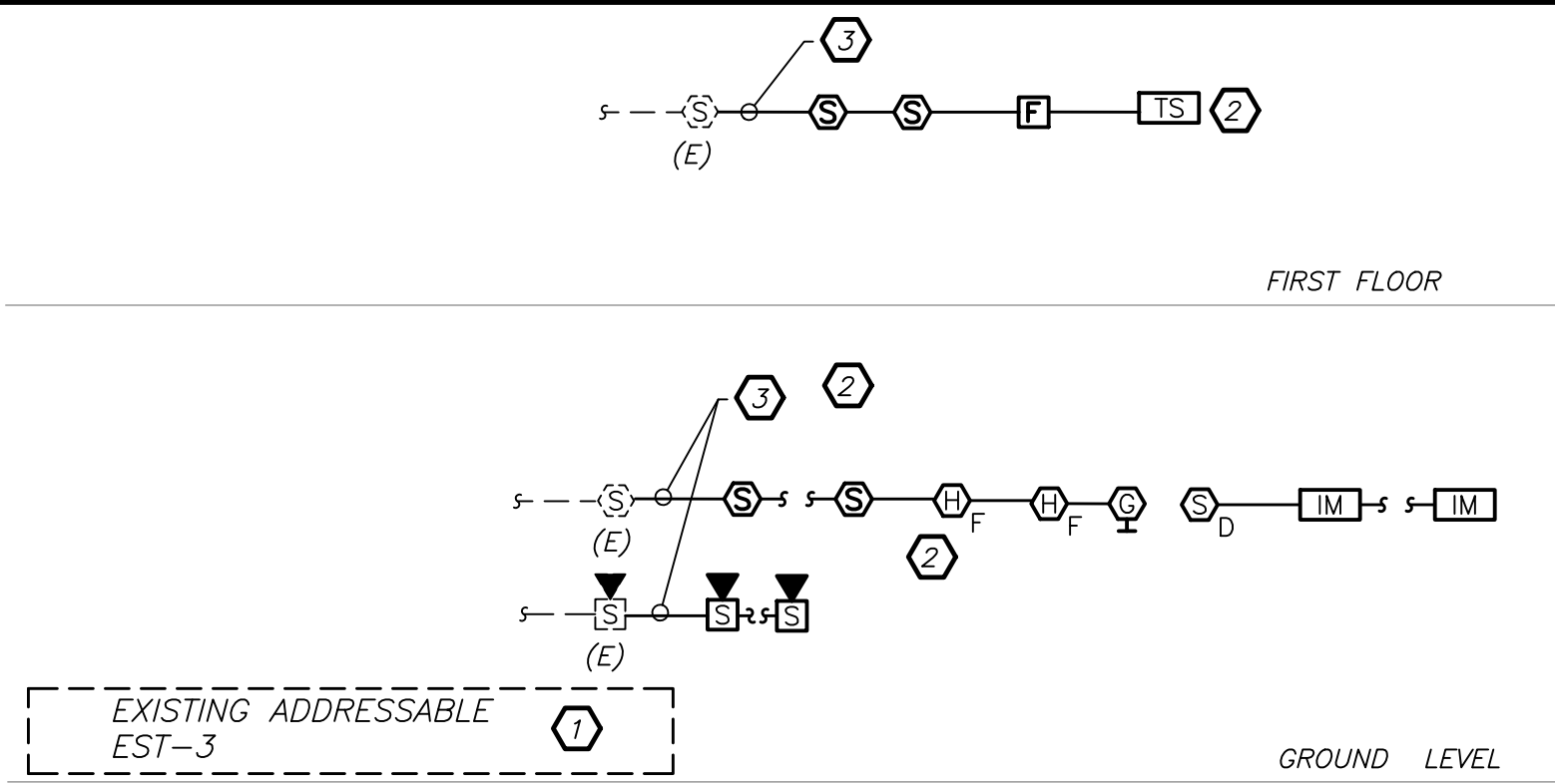

- FIRE ALARM SYSTEM NOTES:**
- FIRE ALARM WIRING DIAGRAMS SHOWN ARE FOR GENERAL ARRANGEMENT ONLY. ELECTRICAL CONTRACTOR SHALL VERIFY EXISTING FIELD CONDITIONS AND OBTAIN POINT TO POINT WIRING DIAGRAM PRIOR TO INSTALLATION. VERIFY EXACT QUANTITY OF DEVICES WITH PLANS.
 - ELECTRICAL CONTRACTOR SHALL BE RESPONSIBLE FOR PROVIDING ALL REQUIRED RELAYS, CONTACTS, ZONE BOARDS, ETC. FOR A COMPLETE AND FULLY FUNCTIONAL FIRE ALARM SYSTEM.
 - THE FIRE ALARM INSTALLATION SHALL COMPLY WITH STATE & LOCAL BUILDING CODES, NATIONAL ELECTRICAL CODE, THE AMERICANS WITH DISABILITIES ACT (ADA), AND NFPA 72, 101 AND 90A AND STATE EDUCATION DEPT.
 - PERMITS AND APPROVALS NECESSARY FOR INSTALLATION OF THE WORK SHALL BE OBTAINED PRIOR TO THE COMMENCEMENT OF THE WORK. ALL PERMIT COSTS AND INSPECTION FEES SHALL BE INCLUDED AS PART OF THIS CONTRACT.
 - ELECTRICAL CONTRACTOR SHALL BE RESPONSIBLE TO MAINTAIN AND PROTECT EXISTING FIRE ALARM SPEAKER SMOKE DETECTORS, AND OTHER FIRE ALARM SAFETY DEVICES IN OPERATION AT ALL TIMES. IF ANY PORTION OF FIRE ALARM SYSTEM IS DISABLED, NOTIFY BUILDING OWNER IMMEDIATELY.
 - UNLESS DIRECTED OTHERWISE BY FIRE ALARM MAINTENANCE VENDOR FIRE ALARM DEVICE WIRING SHALL BE AS FOLLOWS (FOR BIDDING PURPOSES ONLY):
SPEAKER WIRING - #16 AWG TWISTED
STROBE WIRING - #14 AWG TWISTED
SIGNAL WIRING - #14 AWG TWISTED/SHIELDED
THE WIRING SHALL HAVE THE FOLLOWING CHARACTERISTICS:
A. A MINIMUM TEMPERATURE RATING OF 150 C
B. A MINIMUM AVERAGE INSULATION THICKNESS OF 15 MILS
C. A MINIMUM AVERAGE JACKET THICKNESS OF 25 MILS
D. THE COLOR OF THE CABLE SHALL BE RED
E. THE CABLE SHALL BE A TYPE FPLP (PLENUM TYPE) WHEN CONDUIT IS USED.
SEE NOTE 5 FOR ADDITIONAL CLARIFICATION.
F. THE CABLE SHALL BE VISIBLY MARKED EXTERNALLY THAT IT MEETS THE ABOVE REQUIREMENTS AND IS LISTED BY UL.
CONFIRM WIRING TYPE AND QUANTITY WITH FIRE ALARM SYSTEM MANUFACTURER PRIOR TO PURCHASING.
 - PROVIDE MC FIRE ALARM CABLE WITH RED STRIPE AS MANUFACTURED BY AFC SERIES 1800 WHEN CABLE IS CONCEALED OR ABOVE HUNG CEILING. WHEN FIRE ALARM CABLE IS RUN EXPOSED IN FINISHED AREAS, CABLE SHALL RUN IN WIREMOLD V-700. WHEN FIRE ALARM CABLE IS RUN EXPOSED IN UNFINISHED AREAS, PROVIDE PLENUM RATED CABLE IN MIN. 3/4" CONDUIT.
 - STROBES SHALL HAVE A MINIMUM LIGHT OUTPUT OF 75 CANDELA AND A FLASH RATE OF 1-3 HZ.
 - WALL MOUNTED SPEAKER/STROBE UNITS SHALL NOT HAVE ANY OTHER DEVICES OR APPURTENANCES WITHIN 5 FEET OF THE DEVICE. THE ENTIRE LENS OF THE UNIT SHALL NOT BE LESS THAN 80", AND NOT GREATER THAN 96" ABOVE FINISHED FLOOR, WHILE MAINTAINING 6" BELOW THE CEILING. DEVICES SHALL BE FLUSH MOUNTED IN ALL FINISHED AREAS. PROVIDE DOUBLE DEEP DEVICE BOX IN WALL.
 - AFTER THE SYSTEM IS COMPLETE, TEST ALL COMPONENTS IN ACCORDANCE WITH SEQUENCE OF OPERATION PRIOR TO FIRE DEPARTMENT INSPECTION.
 - COORDINATE F.A. WORK WITH F.A. VENDOR.
 - VERIFY EXACT QUANTITIES OF FIRE ALARM DEVICES WITH PLANS.
 - ALL DEVICES SHALL BE SUPERVISED AS PER N.E.P.A. 72. PROVIDE END OF LINE RESISTORS AS REQUIRED PER INDIVIDUAL MANUFACTURER. PROVIDE LOAD RELAYS AS REQUIRED FOR PROPER OPERATION OF EQUIPMENT.
 - THIS CONTRACTOR IS RESPONSIBLE FOR ALL PROGRAMMING AND MAPPING OF EACH DEVICE AS REQUIRED.

- FIRE ALARM RISER WORK NOTES:**
- PROVIDE ALL NECESSARY EXPANSION COMPONENTS (LOOP CARDS, ETC.) BOOSTER POWER SUPPLIES, REMOTE BOOSTER POWER SUPPLIES, PROGRAMMING, UPDATE DATA BASE, TESTING, ETC. PANEL IS LOCATED IN THE ELECTRICAL ROOM ON THE LOWER LEVEL.
 - PROVIDE DEVICE ADDRESS WITH A PERMANENT TYPE LABEL FOR ALL INITIATING DEVICES.
 - CONNECT TO EXISTING LOOP

FIRE ALARM RISER DIAGRAM 1 N.T.S.
E2-501

Revision Schedule		
No.	Description	Date
1	SED Submission	09/15/2020
2	SED Submission Addendum#1	01/08/2021
3	ISSUED FOR BID	01/19/2021

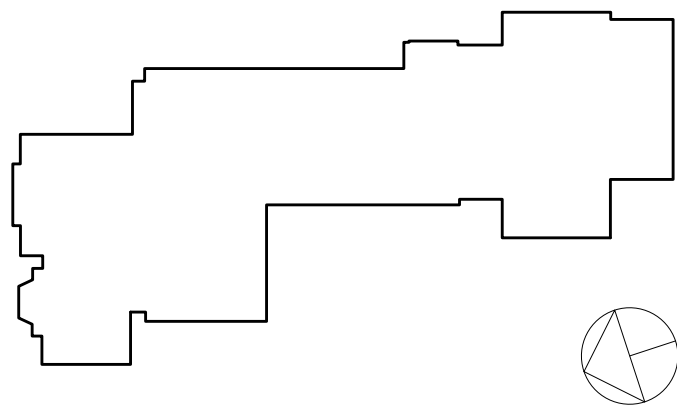

Geddis Architects

Architecture. Planning. Interiors

71 Old Post Road
P.O. Box 1020
Southport, CT 06890
(203) 256-8700

Fielding International

Transforming Education by Design

259 Water Street Suite 1L
Warren , RI 02885 USA
+1 401-289-2789

bga

BARILE GALLAGHER & ASSOCIATES

CONSULTING ENGINEERS

39 MARBLE AVE. PLEASANTVILLE, NY 10570
914.328.9060 GENERAL@BGA-ENG.com www.BGA-ENG.com

Construction Manager
SAVIN ENGINEERS, P.C.
3 Campus Drive
Pleasantville, NY 10570
914-769-3200

Structural Engineer
ODEH ENGINEERS
1223 Mineral Spring Ave
North Providence, RI 02904
401-724-1771

Civil Engineer
WESTON & SAMPSON
1 Winners Circle, Suite 130
Albany, NY 12205
518-463-4400

Acoustic Consultant
DP DESIGN
12 Cold Spring Street
Providence, RI
401-861-3218

SED#: 6618-0001-0002-015

PROJECT

Rye City Schools

555 Theodore Fremd Ave, Suite B-101

Milton Elementary School

12 Hewlett St. Rye, NY 10580

ELECTRICAL RISERS

SEAL & SIGNATURE	DATE:	02/11/20
	PROJECT No:	9200
	DRAWING BY:	BGA
	CHK BY:	BGA
	DWG No:	E2-501

BEFORE FABRICATION THIS CONTRACTOR SHALL VERIFY ALL MEASUREMENTS AND CONDITIONS ON JOB AND COORDINATE HIS WORK WITH THE WORK OF ALL OTHER CONTRACTORS

LIGHTING FIXTURE SCHEDULE				
TYPE	MOUNTING	LAMPS	DESCRIPTION	MANUFACTURER & CAT.#
R1	CEILING RECESSED MOUNTED	14 WATTS LED UNV	4" ROUND RECESSED DOWNLIGHT,STATIC WHITE FINISH. 80 CRI. 3500 COLOR TEMPERATURE.	MANUFACTURER: LUMENWERX V04RR-OF-ADJ-UNV-14W-D1-V04-SW-60-2-80-35-LS-V04RRB-SDL-SR-TMW-TRM-TMW
R1	CEILING RECESSED MOUNTED	14 WATTS LED UNV	SAME AS FIXTURE "R1" EXCEPT CONNECTED TO EMERGENCY LIGHTING CIRCUIT.	MANUFACTURER: LUMENWERX V04RR-OF-ADJ-UNV-14W-D1-V04-SW-60-2-80-35-LS-V04RRB-SDL-SR-TMW-TRM-TMW
R2	CEILING RECESSED MOUNTED	24 WATTS LED UNV	6" ROUND PULL DOWN ADJUSTABLE ACCENT LIGHT. MATTE WHITE FINISH. 80 CRI. 3500 COLOR TEMPERATURE.	MANUFACTURER: SPECTRUM LIGHTING SGRTP6XT-20L-35K-W0-D0101-MW-GL
R2	CEILING RECESSED MOUNTED	24 WATTS LED UNV	SAME AS FIXTURE "R2" EXCEPT CONNECTED TO EMERGENCY LIGHTING CIRCUIT.	MANUFACTURER: SPECTRUM LIGHTING SGRTP6XT-20L-35K-W0-D0101-MW-GL
R3	CEILING RECESSED MOUNTED	31 WATTS LED UNV	2X2 RECESSED FIXTURES. 4000 LUMENS, 3500K COLOR TEMP. 80 CRI. WITH DRYWALL ADAPTER.	MANUFACTURER: LITHONIA LIGHTING EPANL-2X2-4000LM-80CRI-35K-MIN1-ZT-MVOLT-E10WCP-GGA2
R3	CEILING RECESSED MOUNTED	31 WATTS LED UNV	SAME AS FIXTURE "R2" EXCEPT CONNECTED TO EMERGENCY LIGHTING CIRCUIT.	MANUFACTURER: LITHONIA LIGHTING EPANL-2X2-4000LM-80CRI-35K-MIN1-ZT-MVOLT-E10WCP-GGA2
R4	CEILING RECESSED MOUNTED	46 WATTS LED UNV	2X2 RECESSED FIXTURES . 4800 LUMENS, 3500K COLOR TEMP. WITH GRID ADAPTOR.	MANUFACTURER: MARK LIGHTING WHSPR-2X2-90CRI-35K-4800LM-MIN1-MVOLT-SWC
R4	CEILING RECESSED MOUNTED	46 WATTS LED UNV	SAME AS FIXTURE "R4" EXCEPT CONNECTED TO EMERGENCY LIGHTING CIRCUIT.	MANUFACTURER: MARK LIGHTING WHSPR-2X2-90CRI-35K-4800LM-MIN1-MVOLT-SWC
R5	CEILING RECESSED MOUNTED	10 WATTS LED UNV	6" SQUARE DOWNLIGHT. 1000 LUMENS, 3500K COLOR TEMP.	MANUFACTURER: CALIBER PLUS 6SQLBV-10-35K-E1-DA
R5	CEILING RECESSED MOUNTED	10 WATTS LED UNV	SAME AS FIXTURE "R5" EXCEPT CONNECTED TO EMERGENCY LIGHTING CIRCUIT.	MANUFACTURER: CALIBER PLUS 6SQLBV-10-35K-E1-DA
R5B	CEILING RECESSED MOUNTED	20 WATTS LED UNV	6" SQUARE DOWNLIGHT. 1000 LUMENS, 3500K COLOR TEMP.	MANUFACTURER: CALIBER PLUS 6SQLBV-20-35K-E1-DA
R5B	CEILING RECESSED MOUNTED	20 WATTS LED UNV	SAME AS FIXTURE "R5B" EXCEPT CONNECTED TO EMERGENCY LIGHTING CIRCUIT.	MANUFACTURER: CALIBER PLUS 6SQLBV-20-35K-E1-DA
R6	CEILING RECESSED MOUNTED	10 WATTS LED 120V	6" ROUND RECESSED DOWNLIGHT. 3500K COLOR TEMPERATURE. 90 CRI.	MANUFACTURER: CALIBER PLUS MODEL #6SQLBV-10-35K-E1-L-DA
R6	CEILING RECESSED MOUNTED	10 WATTS LED 120V	SAME AS FIXTURE "R6" EXCEPT CONNECTED TO EMERGENCY LIGHTING CIRCUIT.	MANUFACTURER: CALIBER PLUS MODEL #6SQLBV-10-35K-E1-L-DA
R8	CEILING REGRESSED MOUNTED	64 WATTS LED 120V	8' LINEAR REGRESSED DOWNLIGHT. 800 LUMENS PER FOOT. 3500K COLOR TEMPERATURE. 80 CRI.	MANUFACTURER: MARK LIGHTING MODEL #SL4L-LOP-8FT-RLP-TG-80CRI-35K-800LMF-MIN1-ZT
R8	CEILING REGRESSED MOUNTED	64 WATTS LED 120V	SAME AS FIXTURE "R8" EXCEPT CONNECTED TO EMERGENCY LIGHTING CIRCUIT. IMPACT RESISTANT	MANUFACTURER: MARK LIGHTING MODEL #SL4L-LOP-8FT-RLP-TG-80CRI-35K-800LMF-MIN1-ZT
P1	CEILING PENDENT MOUNTED	70 WATTS UNV	8' LINEAR PENDANT FIXTURE. 3500K. WITH LESS THEN 6" SUSPENSION.	MANUFACTURER: FLUXWERX MODEL #APS-R-D-D-35-S-08-F2-M-06-N
P1	CEILING PENDENT MOUNTED	70 WATTS LED UNV	SAME AS FIXTURE "P1" EXCEPT CONNECTED TO EMERGENCY LIGHTING CIRCUIT.	MANUFACTURER: FLUXWERX MODEL #APS-R-D-D-35-S-08-F2-M-06-N
P2	CEILING PENDENT MOUNTED	50 WATTS LED UNV	6' LINEAR PENDANT FIXTURE. 3500K COLOR TEMPERATURE. WITH LESS THEN 3' SUSPENSION.	MANUFACTURER: FLUXWERX MODEL #APS-F-D-D-35-S-06-G-F2-M-03-N
P2	CEILING PENDENT MOUNTED	50 WATTS LED UNV	SAME AS FIXTURE "P2" EXCEPT CONNECTED TO EMERGENCY LIGHTING CIRCUIT.	MANUFACTURER: FLUXWERX MODEL #APS-F-D-D-35-S-06-G-F2-M-03-N
P3	CEILING PENDENT MOUNTED	34 WATTS LED UNV	4' LINEAR PENDANT FIXTURE. 3500K COLOR TEMPERATURE. WITH LESS THEN 3' SUSPENSION.	MANUFACTURER: FLUXWERX MODEL #APS-F-D-D-35-S-04-G-F2-M-03-N
P3	CEILING PENDENT MOUNTED	34 WATTS LED UNV	SAME AS FIXTURE "P3" EXCEPT CONNECTED TO EMERGENCY LIGHTING CIRCUIT.	MANUFACTURER: FLUXWERX MODEL #APS-F-D-D-35-S-04-G-F2-M-03-N
P4	CEILING PENDANT MOUNTED	100 WATTS LED UNV	PENDENT DIRECT/INDIRECT FIXTURE. 350 LUMENS PER FOOT UP 400 LUMENS PER FOOT DOWN. 3500K COLOR TEMPERATURE. 80 CRI. 8 FEET LONG	MANUFACTURER: AXIS LIGHTING SCDI-350-400-80-35-BW-FL-8-UNV-DP-2-CT9(36)
P4	CEILING PENDANT MOUNTED	100 WATTS LED UNV	SAME AS FIXTURE "P4" EXCEPT CONNECTED TO EMERGENCY LIGHTING CIRCUIT.	MANUFACTURER: AXIS LIGHTING SCDI-350-400-80-35-BW-FL-8-UNV-DP-2-CT9(36)
P5	CEILING PENDANT MOUNTED	50 WATTS LED UNV	PENDENT DIRECT/INDIRECT FIXTURE. 350 LUMENS PER FOOT UP 400 LUMENS PER FOOT DOWN. 35K COLOR TEMPERATURE. 80 CRI. 4 FEET LONG	MANUFACTURER: AXIS LIGHTING SCDI-350-400-80-35-BW-FL-4-UNV-DP-2-CT9(36)
P5	CEILING PENDANT MOUNTED	50 WATTS LED UNV	SAME AS FIXTURE "P5" EXCEPT CONNECTED TO EMERGENCY LIGHTING CIRCUIT.	MANUFACTURER: AXIS LIGHTING SCDI-350-400-80-35-BW-FL-4-UNV-DP-2-CT9(36)
P6	CEILING PENDANT MOUNTED	50 WATTS LED UNV	PENDENT DIRECT/INDIRECT FIXTURE. 500 LUMENS PER FOOT UP 600 LUMENS PER FOOT DOWN. 35K COLOR TEMPERATURE. 80 CRI. 8 FEET LONG.	MANUFACTURER: AXIS LIGHTING STLDI-8-SLI-500-DML-600-80-35-W-UNV
P6	CEILING PENDANT MOUNTED	50 WATTS LED UNV	SAME AS FIXTURE "P6" EXCEPT CONNECTED TO EMERGENCY LIGHTING CIRCUIT.	MANUFACTURER: AXIS LIGHTING STLDI-8-SLI-500-DML-600-80-35-W-UNV
P7	CEILING PENDANT MOUNTED	50 WATTS LED UNV	PENDENT DIRECT/INDIRECT FIXTURE. 500 LUMENS PER FOOT UP 600 LUMENS PER FOOT DOWN. 35K COLOR TEMPERATURE. 80 CRI. 6 FEET LONG.	MANUFACTURER: AXIS LIGHTING STLDI-6-SLI-500-DML-600-80-35-W-UNV
P7	CEILING PENDANT MOUNTED	50 WATTS LED UNV	SAME AS FIXTURE "P7" EXCEPT CONNECTED TO EMERGENCY LIGHTING CIRCUIT.	MANUFACTURER: AXIS LIGHTING STLDI-6-SLI-500-DML-600-80-35-W-UNV
P8	CEILING PENDANT MOUNTED	35 WATTS LED UNV	PENDENT DIRECT/INDIRECT FIXTURE. 500 LUMENS PER FOOT UP 600 LUMENS PER FOOT DOWN. 35K COLOR TEMPERATURE. 80 CRI. 4 FEET LONG.	MANUFACTURER: AXIS LIGHTING STLDI-4-SLI-500-DML-600-80-35-W-UNV
P8	CEILING PENDANT MOUNTED	35 WATTS LED UNV	SAME AS FIXTURE "P8" EXCEPT CONNECTED TO EMERGENCY LIGHTING CIRCUIT.	MANUFACTURER: AXIS LIGHTING STLDI-4-SLI-500-DML-600-80-35-W-UNV
P9	CEILING PENDANT MOUNTED	144 WATTS LED UNV	PENDENT DIRECT/INDIRECT FIXTURE. 350 LUMENS PER FOOT UP 400 LUMENS PER FOOT DOWN. 35K COLOR TEMPERATURE. 80 CRI. 12 FEET LONG	MANUFACTURER: AXIS LIGHTING SCDI-350-400-80-35-BW-FL-12-UNV-DP-2-CT9(36)
P9	CEILING PENDANT MOUNTED	144 WATTS LED UNV	SAME AS FIXTURE "P9" EXCEPT CONNECTED TO EMERGENCY LIGHTING CIRCUIT.	MANUFACTURER: AXIS LIGHTING SCDI-350-400-80-35-BW-FL-12-UNV-DP-2-CT9(36)

LIGHTING FIXTURE SCHEDULE				
TYPE	MOUNTING	LAMPS	DESCRIPTION	MANUFACTURER & CAT.#
P9-B	CEILING PENDANT MOUNTED	45 WATTS LED UNV	20" DIAMETER X 5" HEIGHT. GREEN IN COLOR. WHITE FINISH. SINGLE STEM MOUNT. NICKEL TONE STEM FINISH 35K COLOR TEMPERATURE.	MANUFACTURER: BROWNLEE LIGHTING MODEL #2680-20-49-45W-G-SSM-N T-35K
P9-B	CEILING PENDANT MOUNTED	45 WATTS LED UNV	SAME AS FIXTURE "P9-B" EXCEPT CONNECTED TO EMERGENCY LIGHTING CIRCUIT.	MANUFACTURER: BROWNLEE LIGHTING MODEL #2680-20-49-45W-G-SSM-N T-35K
P9-W	CEILING PENDANT MOUNTED	45 WATTS LED UNV	20" DIAMETER X 5" HEIGHT. WHITE IN COLOR. WHITE FINISH. SINGLE STEM MOUNT. NICKEL TONE STEM FINISH 35K COLOR TEMPERATURE.	MANUFACTURER: BROWNLEE LIGHTING MODEL #2680-20-49-45W-WH-SSM-N T-35K
P9-W	CEILING PENDANT MOUNTED	45 WATTS LED UNV	SAME AS FIXTURE "P9-W" EXCEPT CONNECTED TO EMERGENCY LIGHTING CIRCUIT.	MANUFACTURER: BROWNLEE LIGHTING MODEL #2680-20-49-45W-WH-SSM-N T-35K
P9-G	CEILING PENDANT MOUNTED	45 WATTS LED UNV	20" DIAMETER X 5" HEIGHT. GREEN IN COLOR. WHITE FINISH. SINGLE STEM MOUNT. NICKEL TONE STEM FINISH 35K COLOR TEMPERATURE.	MANUFACTURER: BROWNLEE LIGHTING MODEL #2680-20-49-45W-G-SSM-N T-35K
P9-G	CEILING PENDANT MOUNTED	45 WATTS LED UNV	SAME AS FIXTURE "P9-G" EXCEPT CONNECTED TO EMERGENCY LIGHTING CIRCUIT.	MANUFACTURER: BROWNLEE LIGHTING MODEL #2680-20-49-45W-G-SSM-N T-35K
P10	CEILING PENDANT MOUNTED	3 WATTS LED UNV	DECORATIVE PENDENT. CYLINDER DIFFUSER. 9" STEM LENGTH. 35K COLOR TEMPERATURE. BRUSHED ALUMINUM FINISH.	MANUFACTURER: ACUTY BRANDS-HEALTHCARE LIGHTING #HPP1-9ST-MVOLT-CYL-LRG-35K-ZT-MIN5-INT-BA
P10	CEILING PENDANT MOUNTED	3 WATTS LED UNV	SAME AS FIXTURE "P10" EXCEPT CONNECTED TO EMERGENCY LIGHTING CIRCUIT.	MANUFACTURER: ACUTY BRANDS-HEALTHCARE LIGHTING #HPP1-9ST-MVOLT-CYL-LRG-35K-ZT-MIN5-INT-BA
P11	CEILING PENDANT MOUNTED	45 WATTS LED UNV	SQUARE PATTERN PENDANT DIRECT/INDIRECT LIGHT WITH 350 LUMENS PER FOOT UP AND 400 LUMENS PER FOOT DOWN. 35K COLOR TEMPERATURE. 80 CRI.	MANUFACTURER: AXIS LIGHTING MODEL #SCIPAT-50-90-350-400-80-35-64-NL-W-UNV-DP-1-CT9(36)
P11	CEILING PENDANT MOUNTED	45 WATTS UNV	SAME AS FIXTURE "P11" EXCEPT CONNECTED TO EMERGENCY LIGHTING CIRCUIT.	MANUFACTURER: AXIS LIGHTING MODEL #SCIPAT-50-90-350-400-80-35-64-NL-W-UNV-DP-1-CT9(36)
P12	CEILING PENDANT MOUNTED	45 WATTS LED UNV	RECTANGLE PATTERN PENDANT DIRECT/INDIRECT LIGHT WITH 350 LUMENS PER FOOT UP AND 400 LUMENS PER FOOT DOWN. 35K COLOR TEMPERATURE. 80 CRI.	MANUFACTURER: AXIS LIGHTING MODEL #SCIPAT-REC-90-350-400-80-35-80-NL-W-UNV-DP-1-CT9(36)
P12	CEILING PENDANT MOUNTED	45 WATTS LED UNV	SAME AS FIXTURE "P12" EXCEPT CONNECTED TO EMERGENCY LIGHTING CIRCUIT.	MANUFACTURER: AXIS LIGHTING MODEL #SCIPAT-REC-90-350-400-80-35-80-NL-W-UNV-DP-1-CT9(36)
P13	CEILING PENDANT MOUNTED	45 WATTS LED UNV	SQUARE PATTERN PENDANT DIRECT/INDIRECT LIGHT WITH 350 LUMENS PER FOOT UP AND 400 LUMENS PER FOOT DOWN. 35K COLOR TEMPERATURE. 80 CRI.	MANUFACTURER: AXIS LIGHTING MODEL #SCIPAT-50-90-350-400-80-35-32-NL-W-UNV-DP-1-CT9(36)
P13	CEILING PENDANT MOUNTED	45 WATTS LED UNV	SAME AS FIXTURE "P13" EXCEPT CONNECTED TO EMERGENCY LIGHTING CIRCUIT.	MANUFACTURER: AXIS LIGHTING MODEL #SCIPAT-REC-90-350-400-80-35-32-NL-W-UNV-DP-1-CT9(36)
WW-1	CEILING PENDANT MOUNTED	72 WATTS LED UNV	LINEAR PENDANT LIGHT 16" WITH 375 LUMENS PER FOOT. 35K COLOR TEMPERATURE. 80 CRI.	MANUFACTURER: AXIS LIGHTING MODEL #WW-SL-375-80-35-MAL-16-W-UNV-1-CA(36)
WW-1	CEILING PENDANT MOUNTED	72 WATTS LED UNV	SAME AS FIXTURE "WW-1" EXCEPT CONNECTED TO EMERGENCY LIGHTING CIRCUIT.	MANUFACTURER: AXIS LIGHTING MODEL #WW-SL-375-80-35-MAL-16-W-UNV-1-CA(36)
WM1	CEILING RECESSED MOUNTED	72 WATTS LED UNV	4" ROUND RECESSED DOWNLIGHT,STATIC WHITE FINISH. 80 CRI. 3500 COLOR TEMPERATURE.	MANUFACTURER: LUMENWERX V04RR-OF-ADJ-UNV-14W-D1-V04-SW-60-2-80-35-LS-V04RRB-SDL-SR-TMW-TRM-TMW
WM1	CEILING RECESSED MOUNTED	72 WATTS LED UNV	SAME AS FIXTURE "WM1" EXCEPT CONNECTED TO EMERGENCY LIGHTING CIRCUIT.	MANUFACTURER: LUMENWERX V04RR-OF-ADJ-UNV-14W-D1-V04-SW-60-2-80-35-LS-V04RRB-SDL-SR-TMW-TRM-TMW
WM2-A	WALL MOUNTED	145 WATTS LED UNV	8' LINEAR SLOT DIRECT/INDIRECT WALL LIGHT. 400 LUMENS PER FOOT DIRECT AND 600 LUMENS PER FOOT INDIRECT. 35K COLOR TEMPERATURE. 90 CRI.	MANUFACTURER: MARK LIGHTING S1LWID-LLP-20FT-MSL8-90CRI-35K-400LMF-190CRI-135K-1600LMF-MIN1-QCBFW-MVOLT-WHT
WM-2A	WALL MOUNTED	145 WATTS LED UNV	SAME AS FIXTURE "WM2-A" EXCEPT CONNECTED TO EMERGENCY LIGHTING CIRCUIT.	MANUFACTURER: MARK LIGHTING S1LWID-LLP-20FT-MSL8-90CRI-35K-400LMF-190CRI-135K-1600LMF-MIN1-QCBFW-MVOLT-WHT
WM2-B	WALL MOUNTED	87 WATTS LED UNV	8' LINEAR SLOT DIRECT/INDIRECT WALL LIGHT. 400 LUMENS PER FOOT DIRECT AND 600 LUMENS PER FOOT INDIRECT. 35K COLOR TEMPERATURE. 90 CRI.	MANUFACTURER: MARK LIGHTING S1LWID-LLP-12FT-MSL8-90CRI-35K-400LMF-190CRI-135K-1600LMF-MIN1-QCBFW-MVOLT-WHT
WM2-B	WALL MOUNTED	87 WATTS LED UNV	SAME AS FIXTURE "WM2-B" EXCEPT CONNECTED TO EMERGENCY LIGHTING CIRCUIT.	MANUFACTURER: MARK LIGHTING S1LWID-LLP-12FT-MSL8-90CRI-35K-400LMF-190CRI-135K-1600LMF-MIN1-QCBFW-MVOLT-WHT
WM3	WALL MOUNTED	51 WATTS LED UNV	WALL MOUNTED ADJUSTABLE DOWNLIGHT. MATTE SILVER FINISH. 35K COLOR TEMPERATURE. 5000 LUMENS. 80 CRI.	MANUFACTURER: LUMINIS MODEL #S0602-L2L25-R15-120V-MST-2K35
WM3	WALL MOUNTED	51 WATTS LED UNV	SAME AS FIXTURE "WM3 EXCEPT CONNECTED TO EMERGENCY LIGHTING CIRCUIT.	MANUFACTURER: LUMINIS MODEL #S0602-L2L25-R15-120V-MST-2K35
WM4	SURFACE MOUNTED	4.4 W/FT LED 24V	LINEAR ANGLED EXTRUSION LED. 35K COLOR TEMPERATURE.	MANUFACTURER: LLI LIGHTING MODEL #LLI-ANG-S-F-4.4-35K-24V-
WM4	SURFACE MOUNTED	4.4 W/FT LED 24V	SAME AS FIXTURE "WM4" EXCEPT CONNECTED TO EMERGENCY LIGHTING CIRCUIT.	MANUFACTURER: LLI LIGHTING MODEL #LLI-ANG-S-F-4.4-35K-24V-
T1	CEILING SURFACE MOUNTED	106W LED 120V	(12) 15 WATT LED LIGHTING CEILING MOUNTED. 2" SUSPENDED PIPE SYSTEM.	MANUFACTURER: BLIZZARD CAT.# LB PAR HEX
S	PENDENT CEILING MOUNTED	31W LED 120V	CHAIN HUNG 1'x4' LED LIGHTING WITH NORMAL LENS AND (2) 5" CHAINS AND "Y" HOOKS.	MANUFACTURER: PHILIPS DAYBRITE LBX-40L-835-UNV-FXR-126-UD
EM	PENDENT CEILING MOUNTED	31W LED 120V	SAME AS FIXTURE "S" EXCEPT CONNECTED TO EMERGENCY LIGHTING CIRCUIT.	MANUFACTURER: PHILIPS DAYBRITE LBX-40L-835-UNV-FXR-126-UD
EM	WALL MOUNTED	30W LED 120V	WALL MOUNTED QUARTERSPHERE ARCHITECTURAL WALLPACK EXTERIOR LIGHT FIXTURE WITH WITH BUTTON PHOTO CONTROL. 4000K COLOR TEMPERATURE. WIRED TO EMERGENCY CIRCUIT. MOUNTED 10'-0" AFF AND/OR AS DIRECTED BY OWNER.	MANUFACTURER: HUBBELL OSP2-12L-30-4K7-3-U-BL-PC-SCP-EH
EM	WALL MOUNTED	30W LED 120V	WALL MOUNTED QUARTERSPHERE ARCHITECTURAL WALLPACK EXTERIOR LIGHT FIXTURE. 4000K COLOR TEMPERATURE. WIRED TO EMERGENCY CIRCUIT. MOUNTED 10'-0" AFF AND/OR AS DIRECTED BY OWNER.	MANUFACTURER: HUBBELL OSP2-12L-30-4K7-3-U-BL
W	SURFACE WALL/CEILING MOUNTED	1-5W 120V	L.E.D. TYPE EXIT LIGHT. STEEL HOUSING. NUMBER OF FACES AND DIRECTIONAL ARROWS AS INDICATED ON PLANS. SELF POWERED MODEL WITH 90 MINUTE EMERGENCY BATTERY PACK.	MANUFACTURER: COOPER LIGHTING ATLITE CAT.# XLN1-6-S-R-1/2U

Revision Schedule

No.	Description	Date
1	SED Submission	09/15/2020
2	SED Submission Addendum#1	01/08/2021
3	ISSUED FOR BID	01/19/2021



Geddis Architects

Architecture. Planning. Interiors

71 Old Post Road
P.O. Box 1020
Southport, CT 06890
(203) 256-8700

Fielding International

Transforming Education by Design

259 Water Street Suite 1L
Warren , RI 02885 USA
+1 401-289-2789

loga

BARILE GALLAGHER & ASSOCIATES

CONSULTING ENGINEERS
39 MARBLE AVE. PLEASANTVILLE, NY 10570
914.338.0060 GENERAL@BGA-ENG.COM www.BGA-ENG.com

Construction Manager
SAVIN ENGINEERS, P.C.
3 Campus Drive
Pleasantville, NY 10570
914-769-3200

Structural Engineer
ODEH ENGINEERS
1223 Mineral Spring Ave
North Providence, RI 02904
401-724-1771

Civil Engineer
WESTON & SAMPPSON
1 Widders Circle, Suite 130
Albany, NY 12205
518-463-4400

Acoustic Consultant
DP DESIGN
12 Cold Spring Street
Providence, RI
401-861-3218

SED#: 6618-0001-0002-015

PROJECT

Rye City Schools
555 Theodore Fremd Ave, Suite B-101
Milton Elementary School

12 Hewlett St. , Rye, NY 10580

ELECTRICAL SCHEDULES

SEAL & SIGNATURE

DATE: 02/11/20

PROJECT No: 9200

DRAWING BY: BGA

CHK BY: BGA

DWG No: E2-601

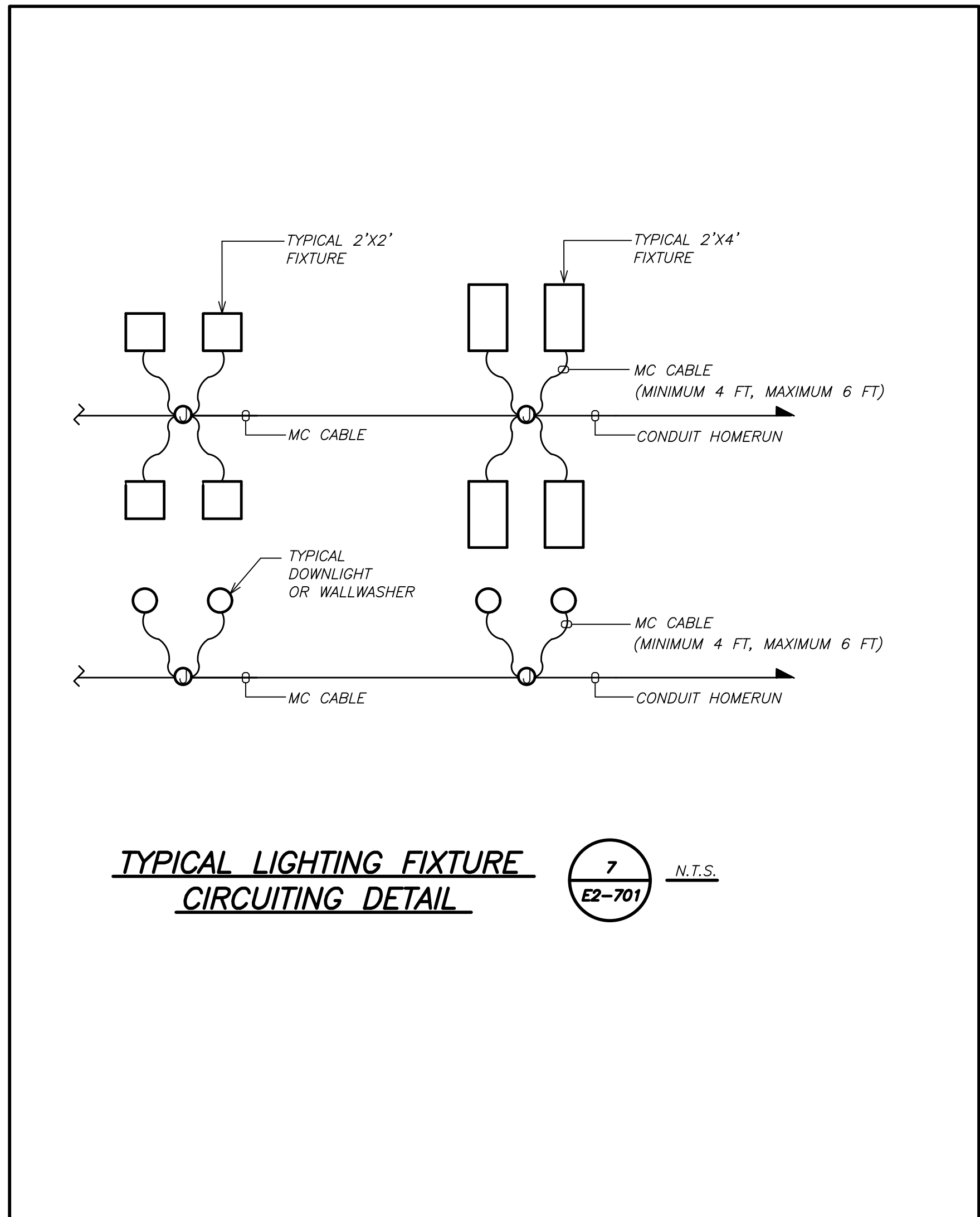
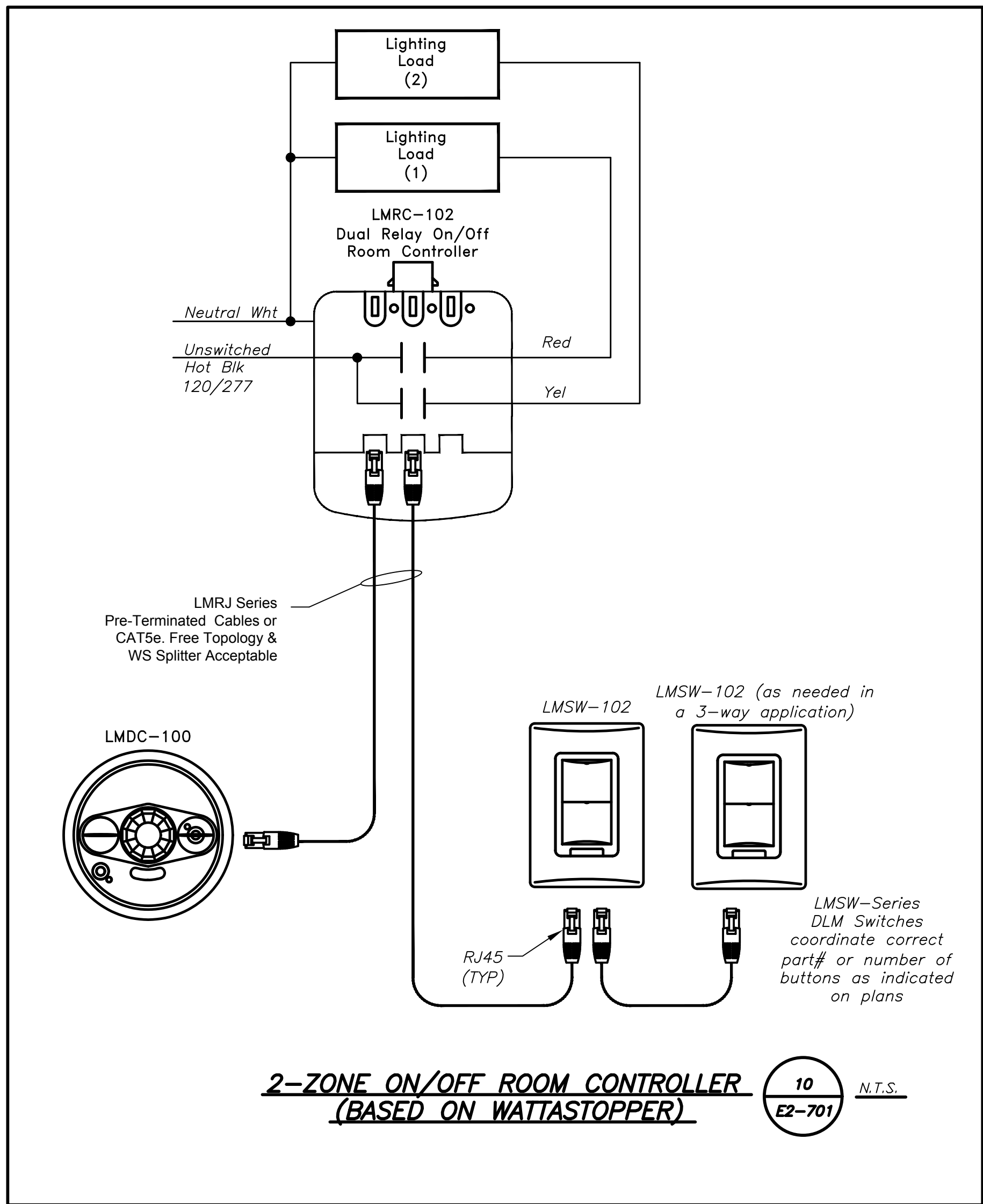
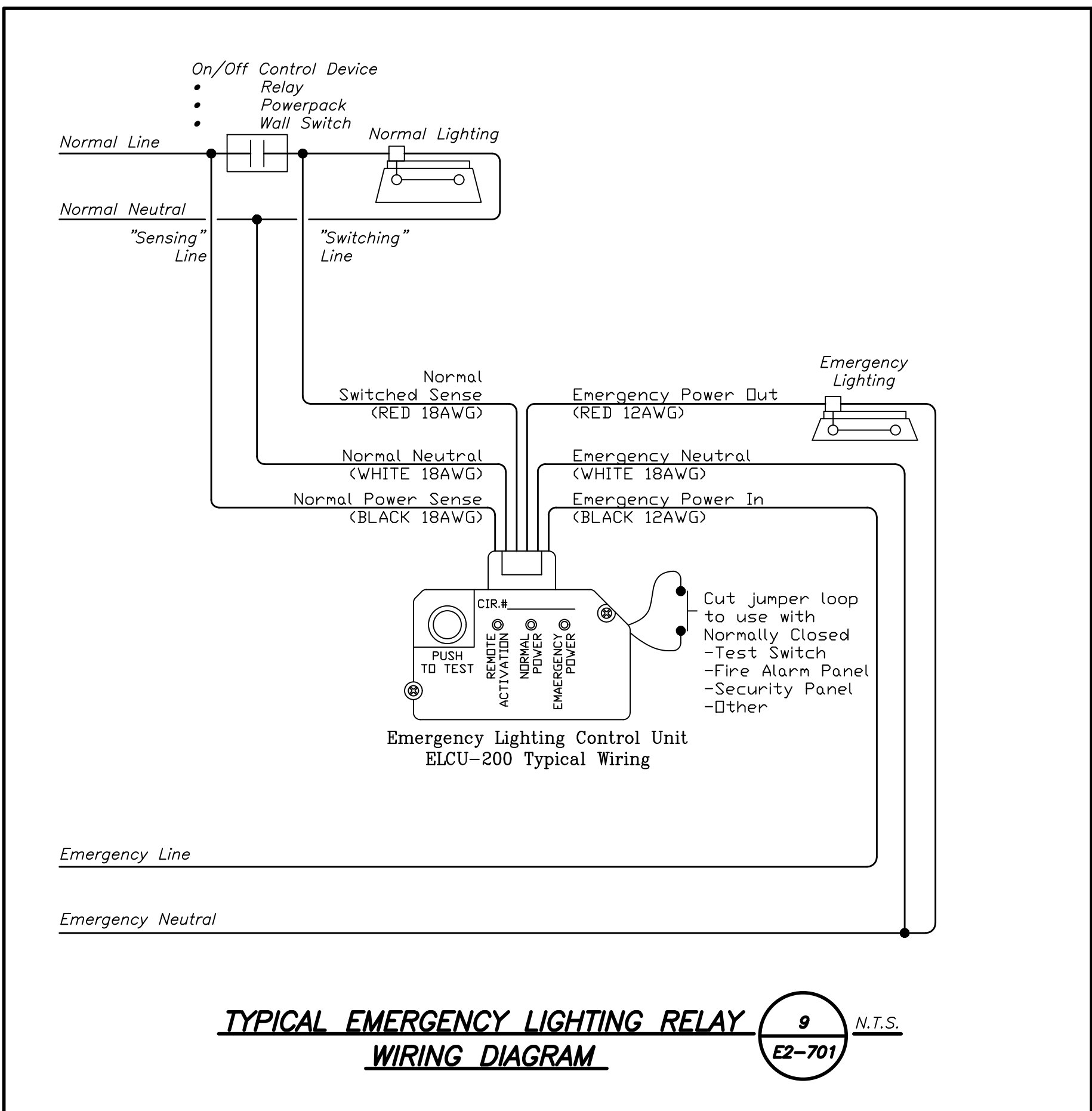
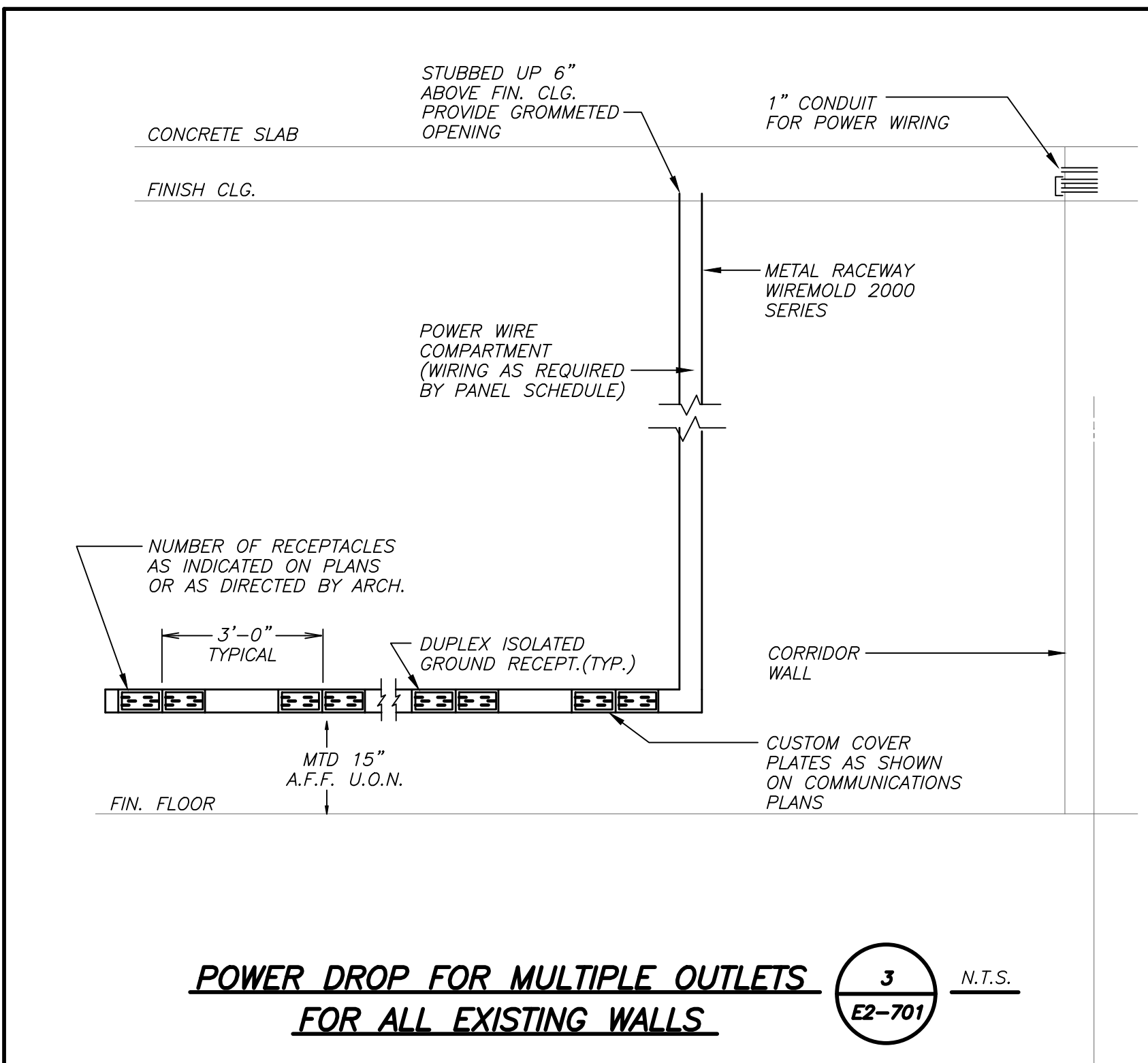
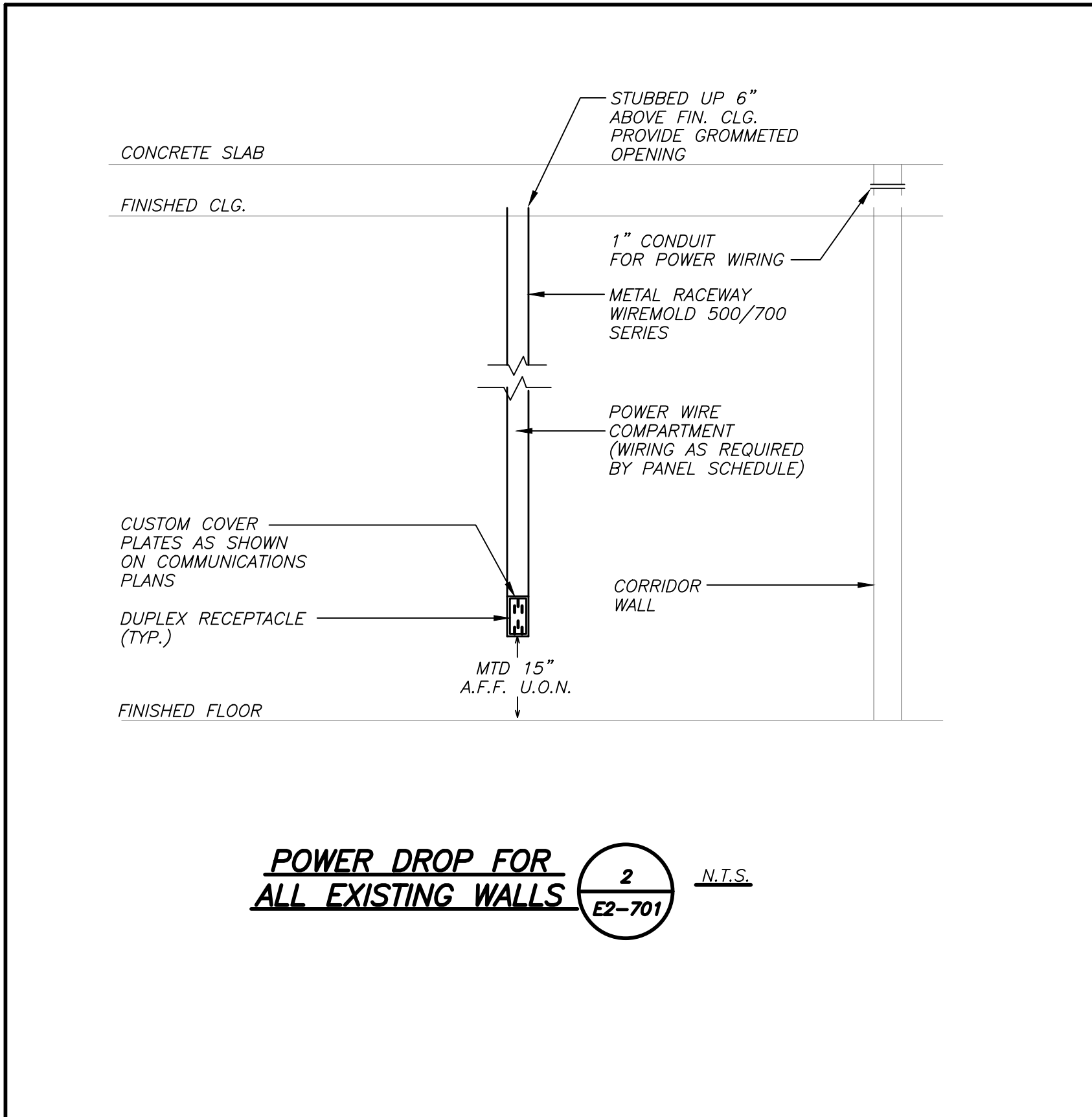
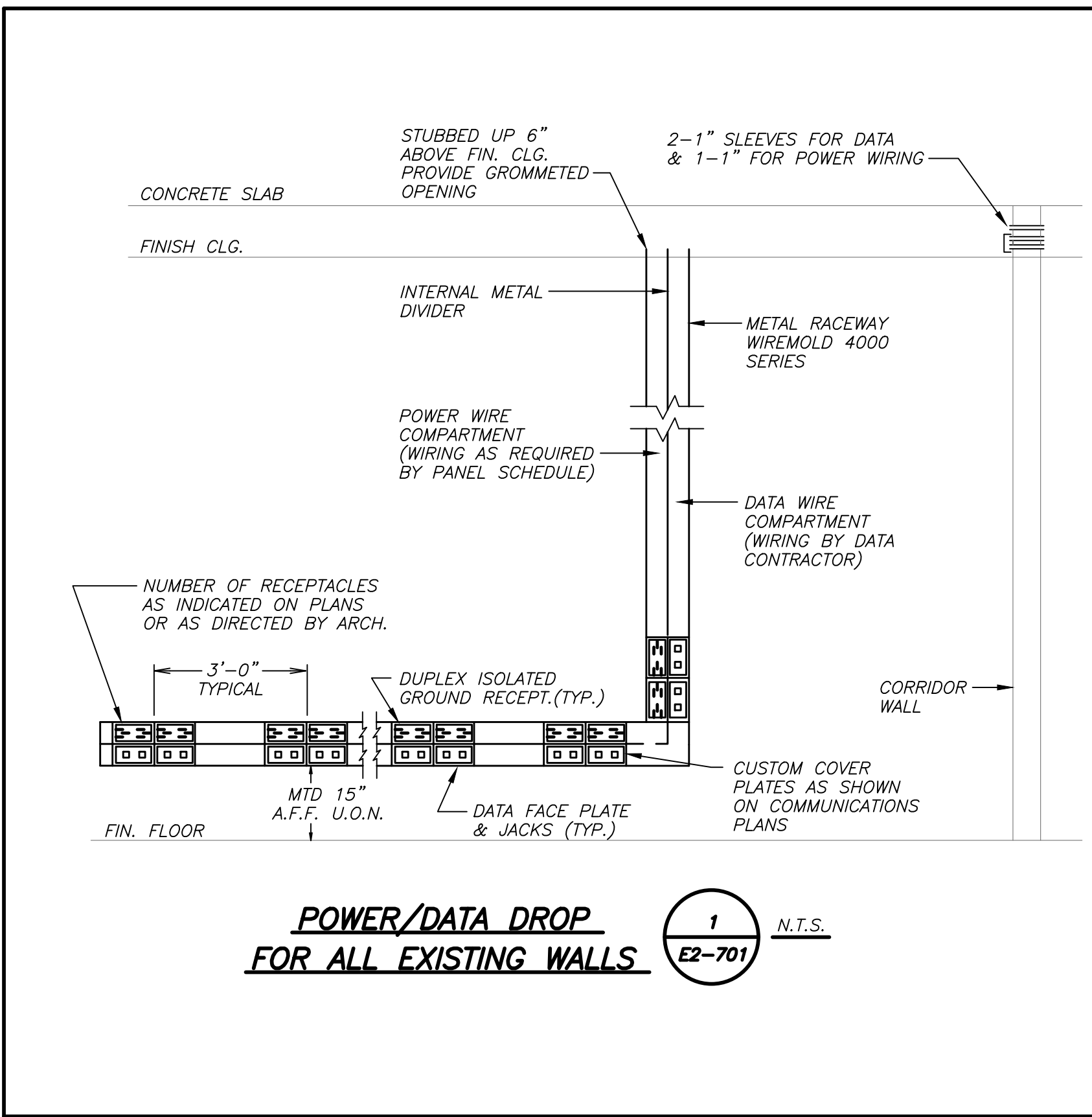
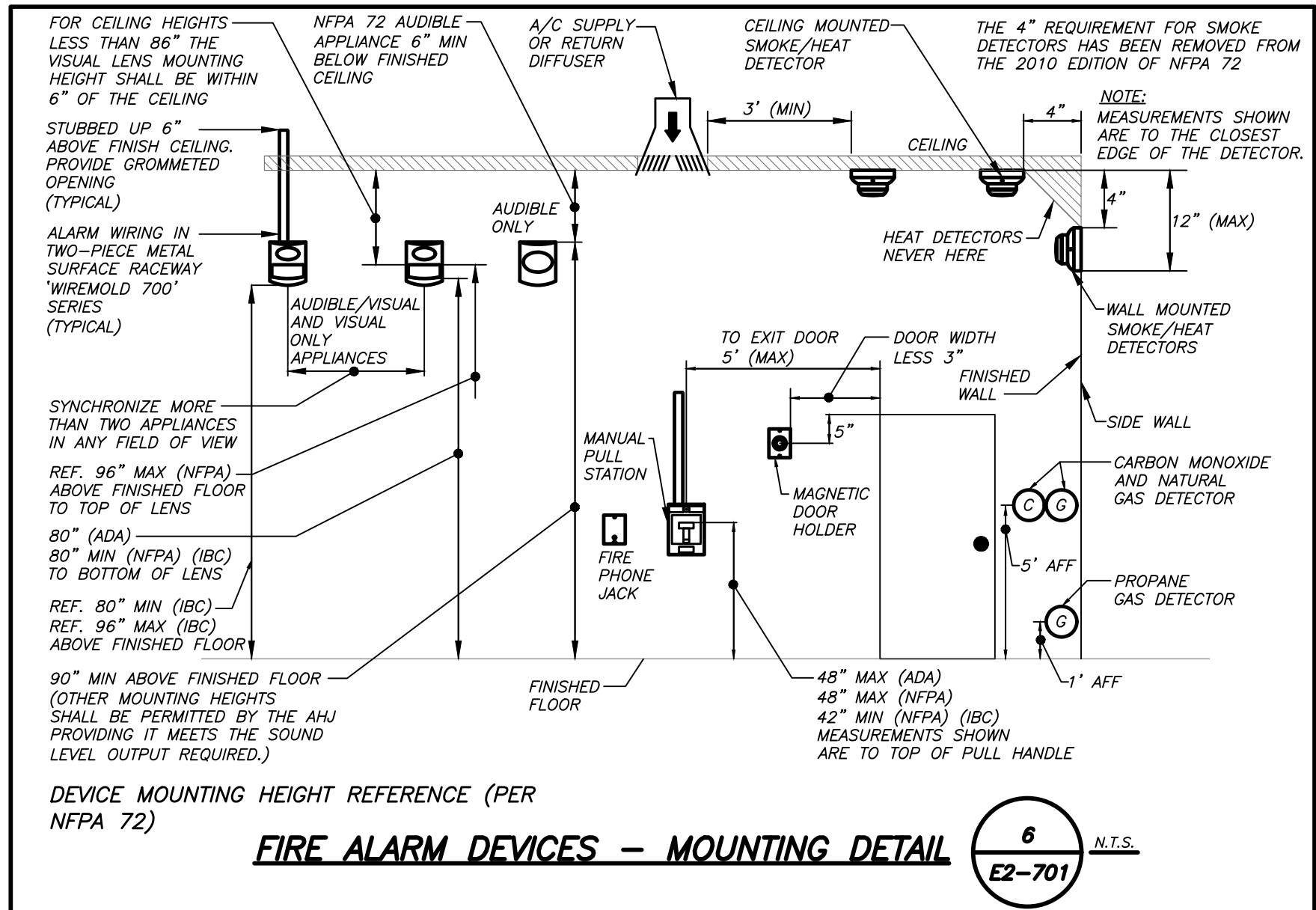
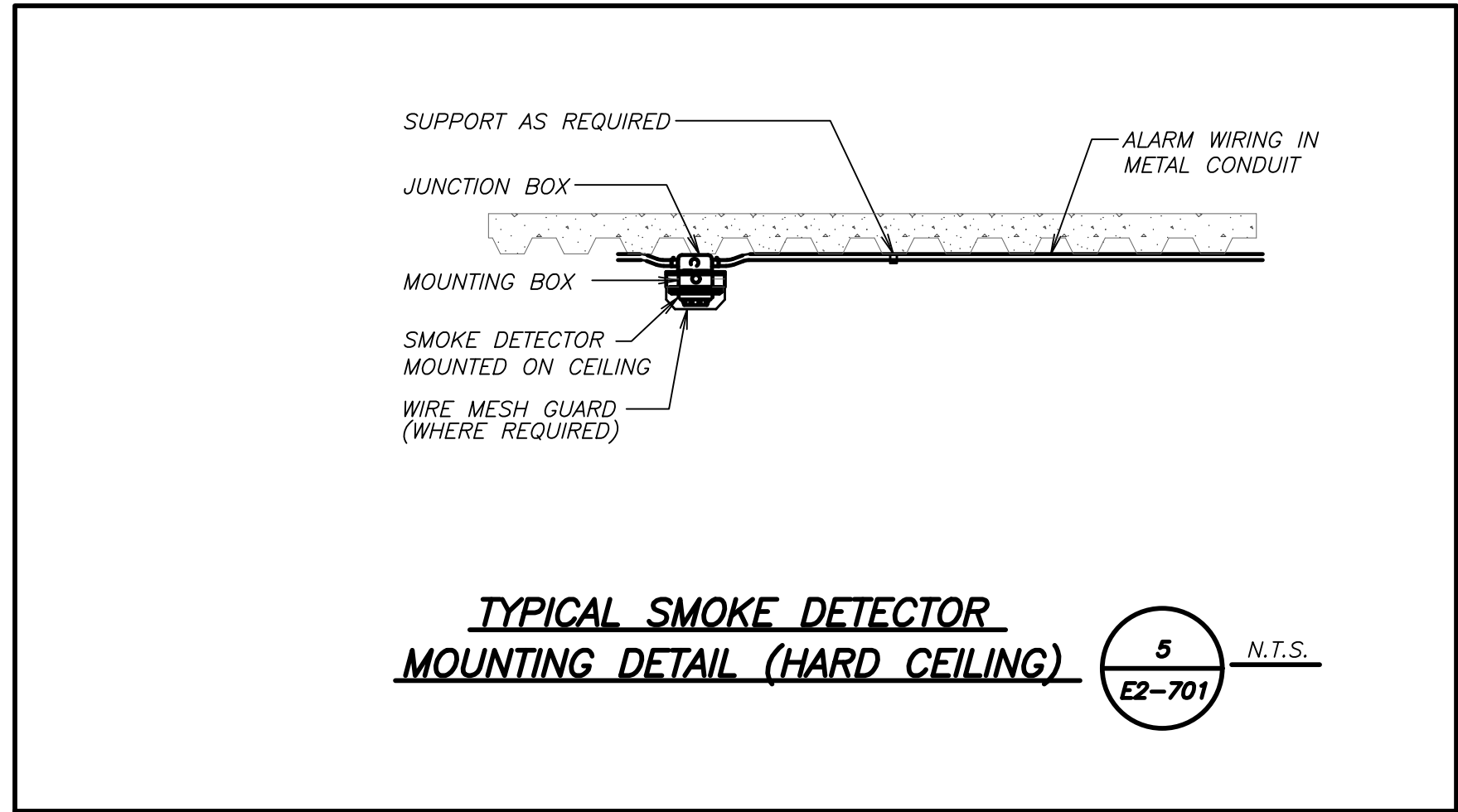
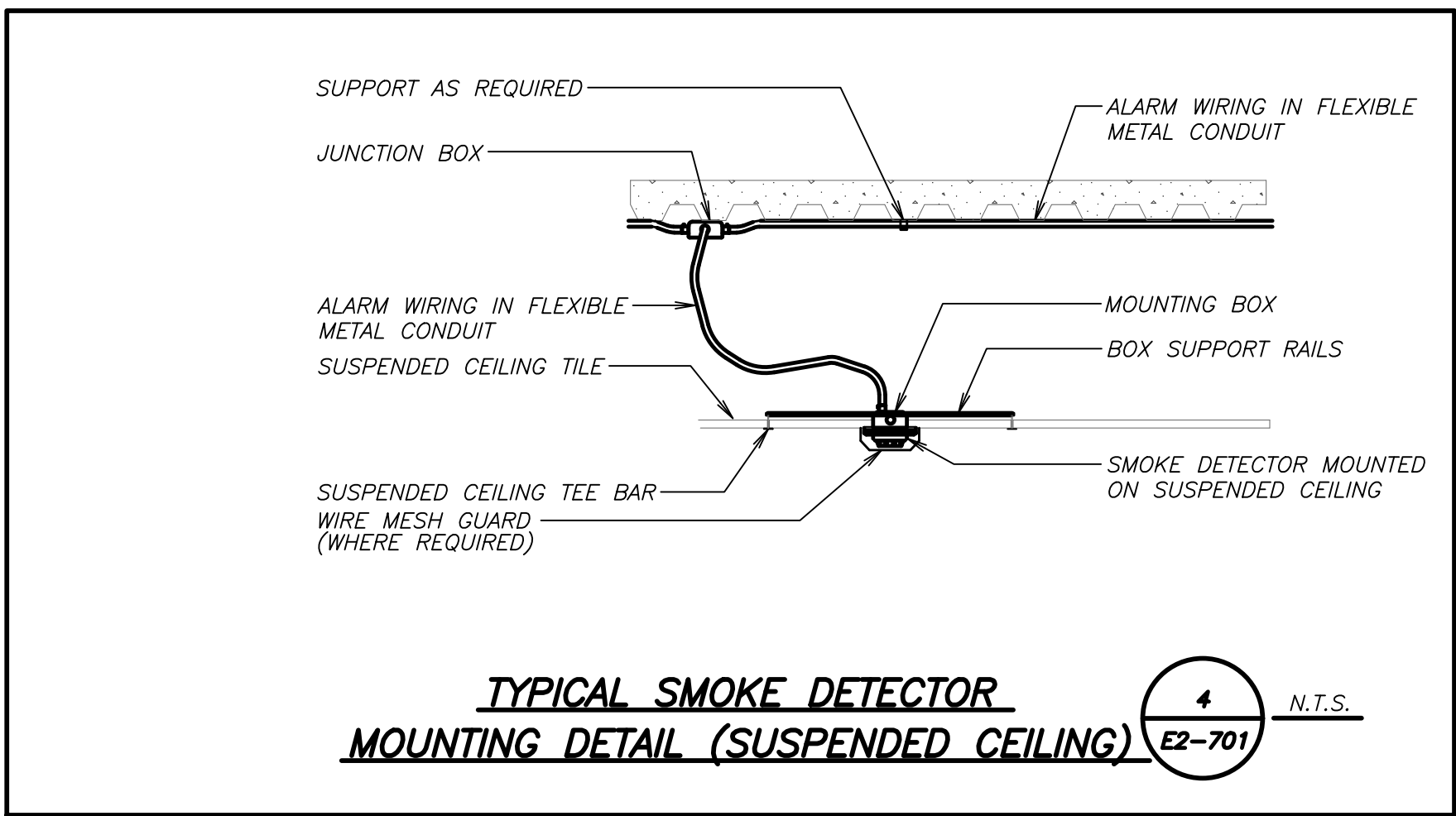
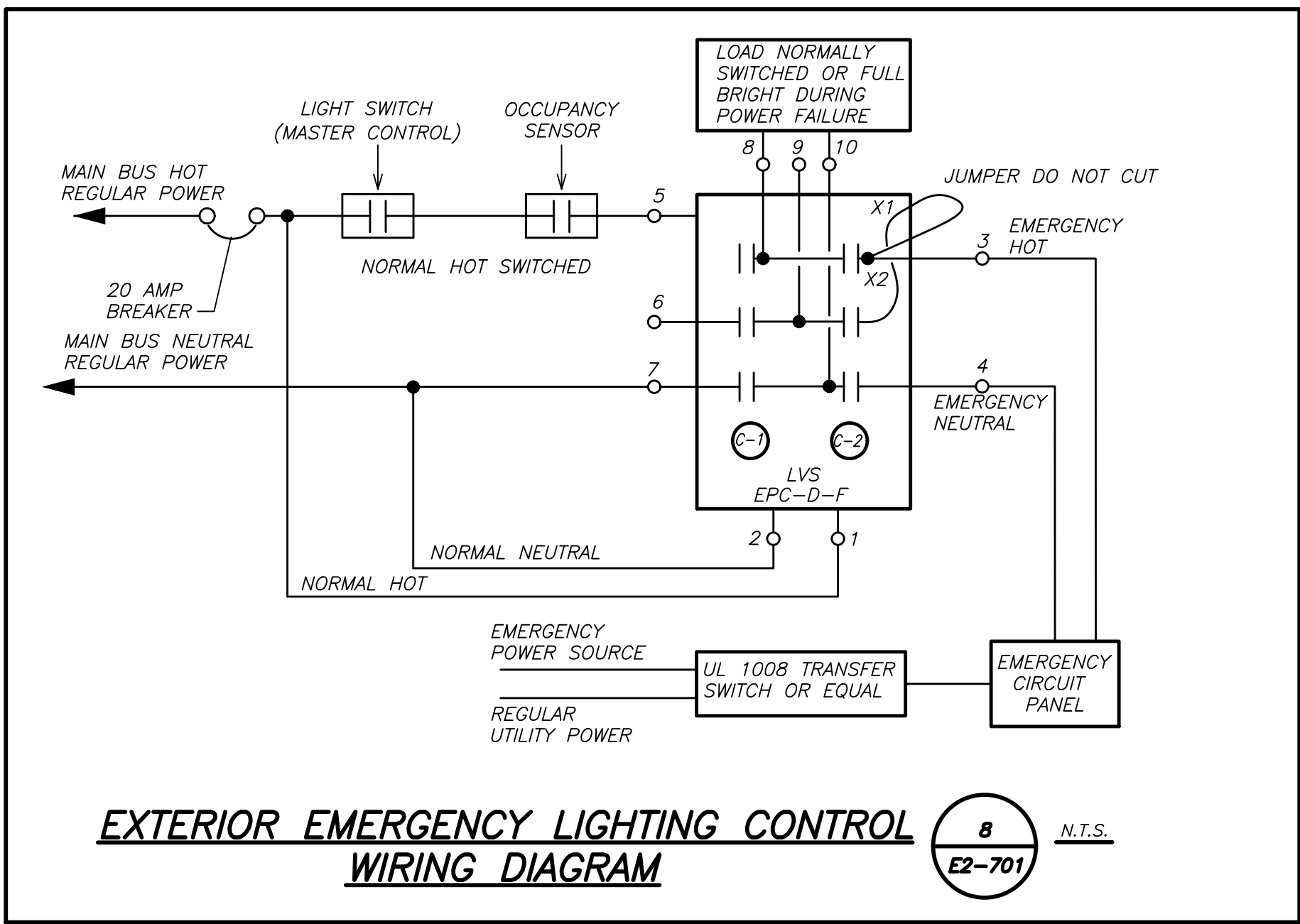
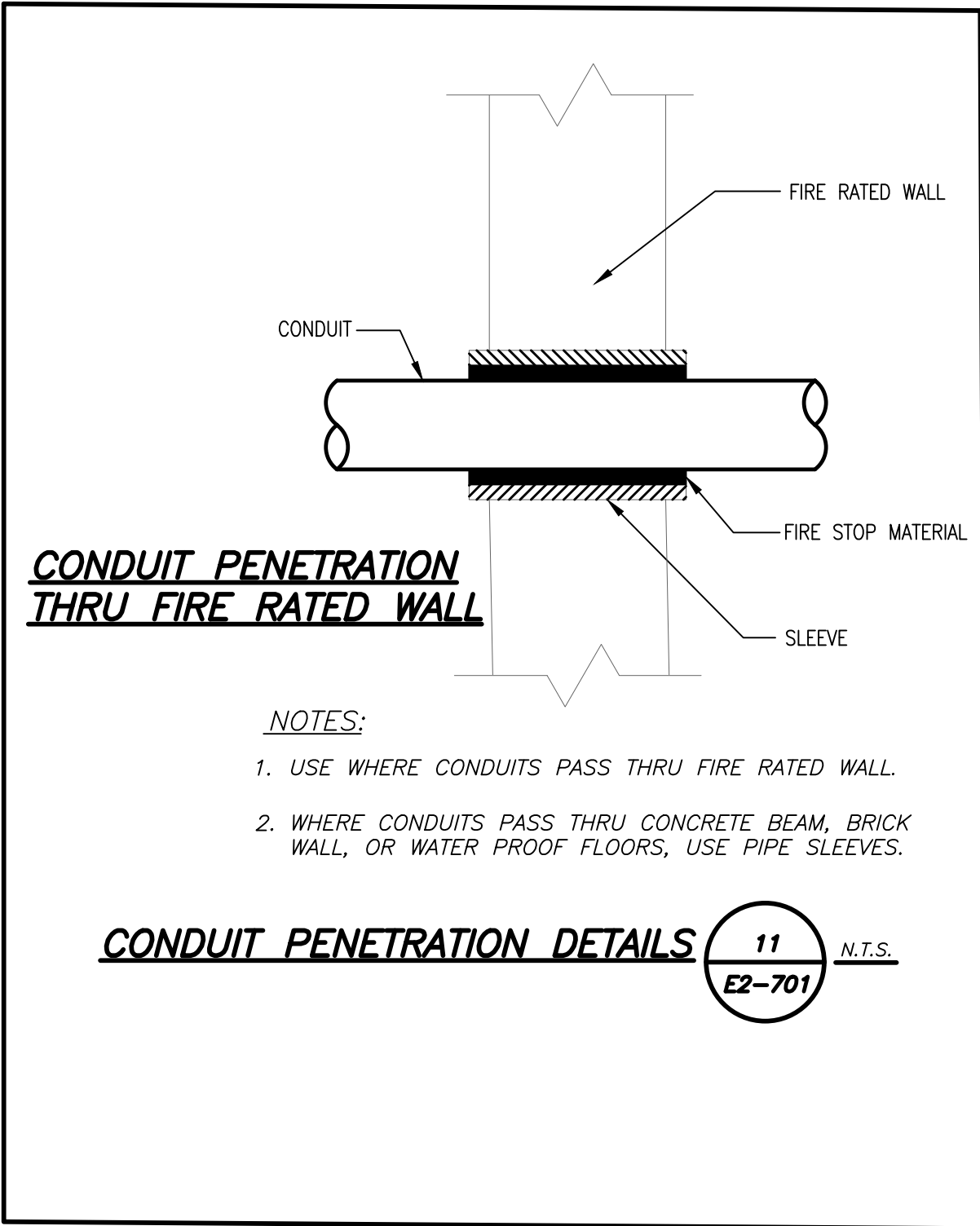

Revision Schedule		
No.	Description	Date
1	SED Submission	09/15/2020
2	SED Submission Addendum#1	01/08/2021
3	ISSUED FOR BID	01/19/2021

Geddis Architects Architecture. Planning. Interiors 71 Old Post Road P.O. Box 1020 Southport, CT 06890 (203) 256-8700		

Fielding International Transforming Education by Design 259 Water Street Suite 1L Warren, RI 02885 USA +1 401-289-2789		

BARILE GALLAGHER & ASSOCIATES CONSULTING ENGINEERS 39 MARBLE AVE. PLEASANTVILLE, NY 10570 914.328.9060 GENERAL@BGA-ENG.COM www.BGA-ENG.COM		

Construction Manager SAVIN ENGINEERS, P.C. 3 Campus Drive Pleasantville, NY 10570 914-769-3200		
Structural Engineer ODEH ENGINEERS 1223 Mineral Spring Ave North Providence, RI 02904 401-724-1771		
Civil Engineer WESTON & SAMPOSON 1 Winners Circle, Suite 130 Albany, NY 12205 518-463-4400		
Acoustic Consultant DP DESIGN 12 Cold Spring Street Providence, RI 401-861-3218		

SED#: 6618-0001-0002-015

PROJECT

Rye City Schools
 555 Theodore Fremd Ave, Suite B-101
Milton Elementary School

12 Hewlett St, Rye, NY 10580

ELECTRICAL DETAILS

SEAL & SIGNATURE	DATE: 02/11/20
	PROJECT No: 9200
	DRAWING BY: BGA
	CHK BY: BGA
	DWG No: E2-701

BEFORE FABRICATION THIS CONTRACTOR SHALL VERIFY ALL MEASUREMENTS AND CONDITIONS ON JOB AND COORDINATE HIS WORK WITH THE WORK OF ALL OTHER CONTRACTORS

BEFORE FABRICATION THIS CONTRACTOR SHALL VERIFY ALL MEASUREMENTS AND CONDITIONS ON JOB AND COORDINATE HIS WORK WITH THE WORK OF ALL OTHER CONTRACTORS

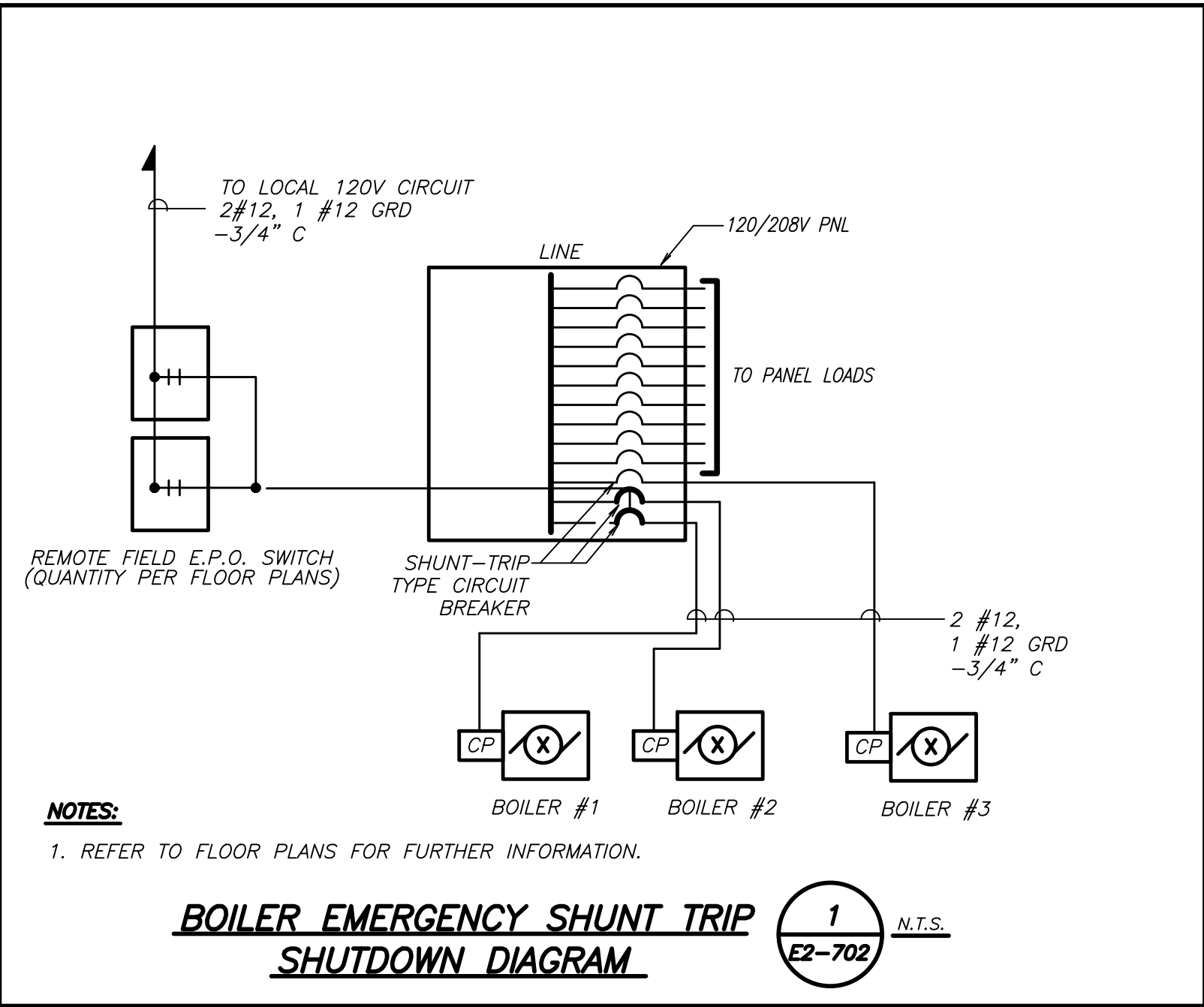

Revision Schedule		
No.	Description	Date
1	SED Submission	09/15/2020
2	SED Submission Addendum#1	01/08/2021
3	ISSUED FOR BID	01/19/2021

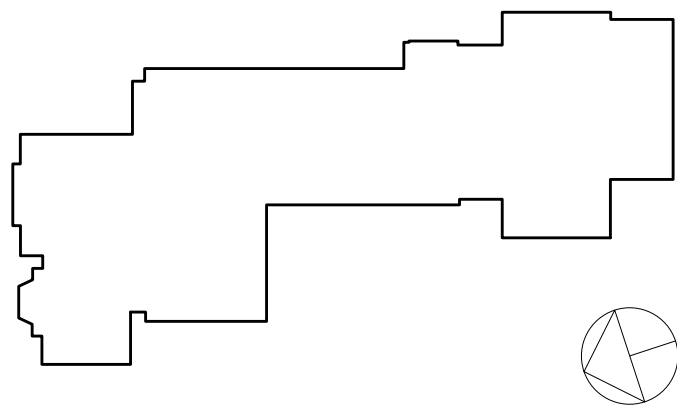

Geddis Architects

Architecture. Planning. Interiors

71 Old Post Road
P.O. Box 1020
Southport, CT 06890
(203) 256-8700

Fielding International

Transforming Education by Design

259 Water Street Suite 1L
Warren , RI 02885 USA
+1 401-289-2789

bga

BARILE GALLAGHER & ASSOCIATES

CONSULTING ENGINEERS

39 MARBLE AVE. PLEASANTVILLE, NY 10570
914.328.8988 GENERAL@BGA-ENG.com www.BGA-ENG.com

Construction Manager
SAVIN ENGINEERS, P.C.
3 Campus Drive
Pleasantville, NY 10570
914-769-3200

Structural Engineer
ODEH ENGINEERS
1223 Mineral Spring Ave
North Providence, RI 02904
401-724-1771

Civil Engineer
WESTON & SAMPSON
1 Winners Circle, Suite 130
Albany, NY 12205
518-463-4400

Acoustic Consultant
DP DESIGN
12 Cold Spring Street
Providence, RI
401-861-3218

SED#: 6618-0001-0002-015

PROJECT

Rye City Schools

555 Theodore Fremd Ave, Suite B-101

Milton Elementary School

12 Hewlett St. Rye, NY 10580

ELECTRICAL DETAILS

SEAL & SIGNATURE | DATE: 02/11/20
PROJECT No: 9200
DRAWING BY: BGA
CHK BY: BGA
DWG No: E2-702

AUDIOVISUAL DEVICE KEY				
DEVICE	DESCRIPTION	BACK BOX DESCRIPTION	MOUNTING HEIGHT ADVICE	COMMENTS
FP	FLAT PANEL DISPLAY	LARGE IN-WALL JUNCTION BOX WITH FLANGE	DIRECTED BY ARCHITECT	
LP	LAPTOP CONNECTION	TWO-GANG 3-5/8" DEEP STANDARD DEVICE BOX WITH SCREW COVER	FLUSH MOUNTED IN WALL 18" AFF	
PSE	PROJECTION SCREEN	ONE GANG ELECTRICAL BOX	DIRECTED BY ARCHITECT	
R6	TOUCH CONTROL PANEL	SINGLE-GANG 3-5/8" DEEP STANDARD DEVICE BOX WITH SCREW COVER	FLUSH MOUNTED IN WALL AT STANDARD SWITCH HEIGHT. ORIENT BOX WITH LONG DIMENSION HORIZONTAL.	
S	FLUSH-MOUNT CEILING LOUDSPEAKER, 4"	LOUDSPEAKER-SPECIFIC BACK BOX	FLUSH IN CEILING	
VP1	CEILING MOUNTED VIDEO PROJECTOR	ONE GANG ELECTRICAL BOX	AT CEILING	
WB1	AV CONNECTION PLATE	FOUR-GANG 3-5/8" DEEP STANDARD DEVICE BOX WITH SCREW COVER	FLUSH MOUNTED IN WALL 18" AFF	

AUDIOVISUAL SHEET LIST	
SHEET NUMBER	SHEET NAME
AVE2-001	AUDIOVISUAL KEYS, NOTES AND SCHEDULES
AVE2-101	AUDIOVISUAL FLOOR PLAN - LIBRARY
AVE2-111	AUDIOVISUAL RCP - LIBRARY
AVE2-201	HEARING LOOP SYSTEM LOOP WIRE LAYOUTS AND DIAGRAMS - LIBRARY

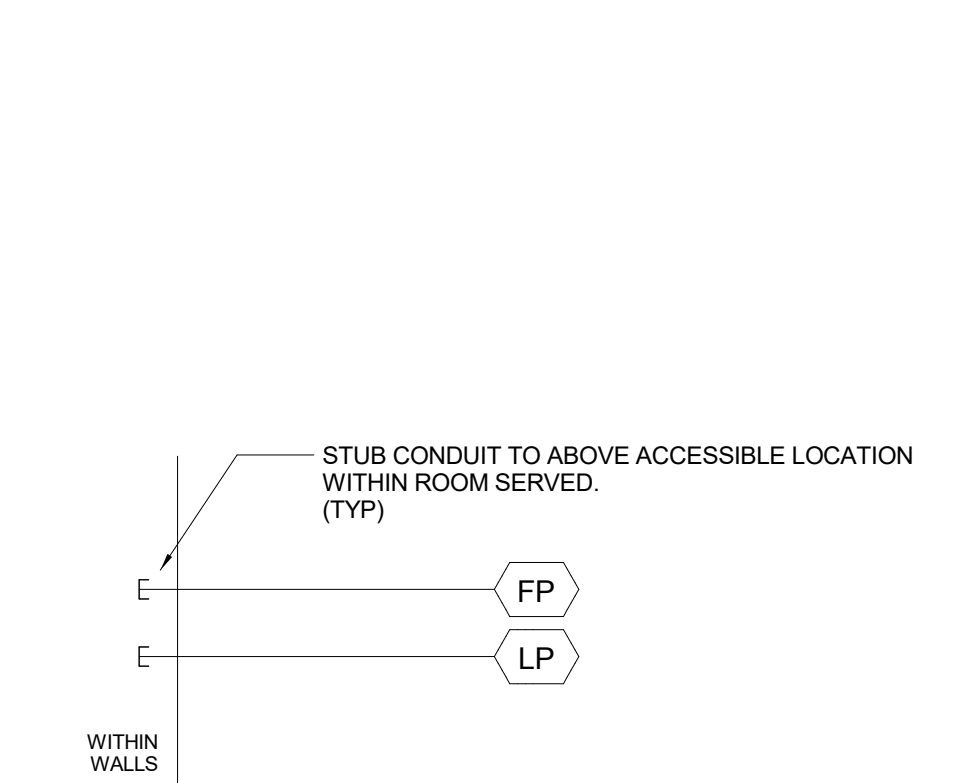

7 RISER DIAGRAMS - SMALL GROUP ROOM NTS

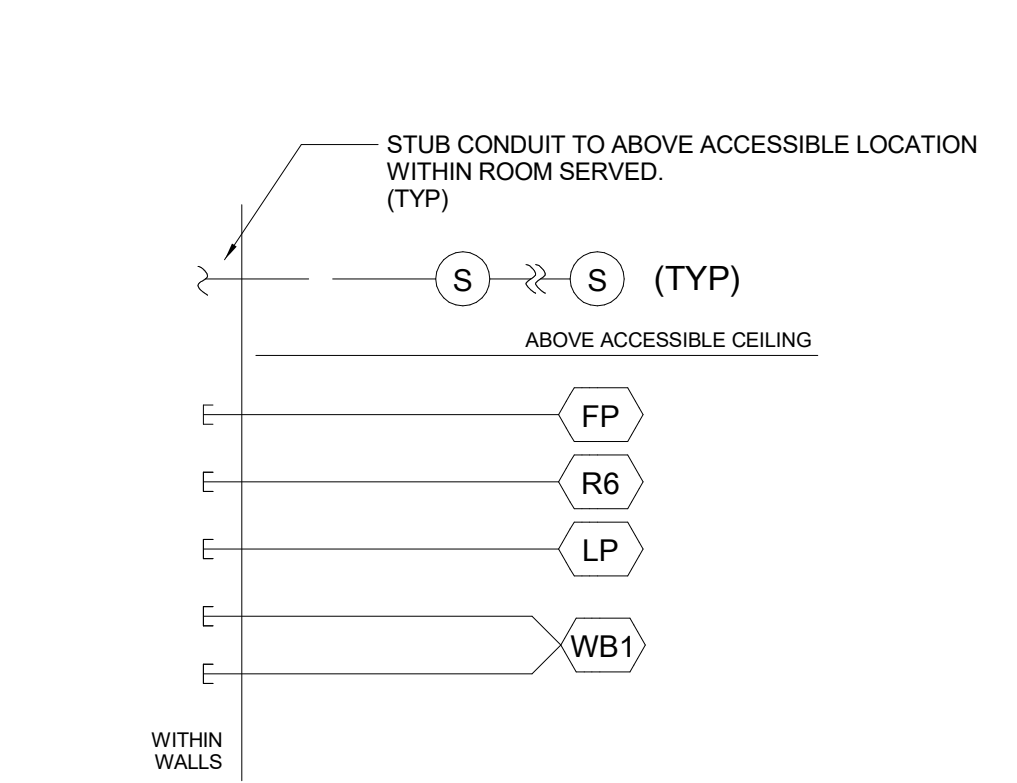

6 RISER DIAGRAMS - DISPLAY AREA NTS

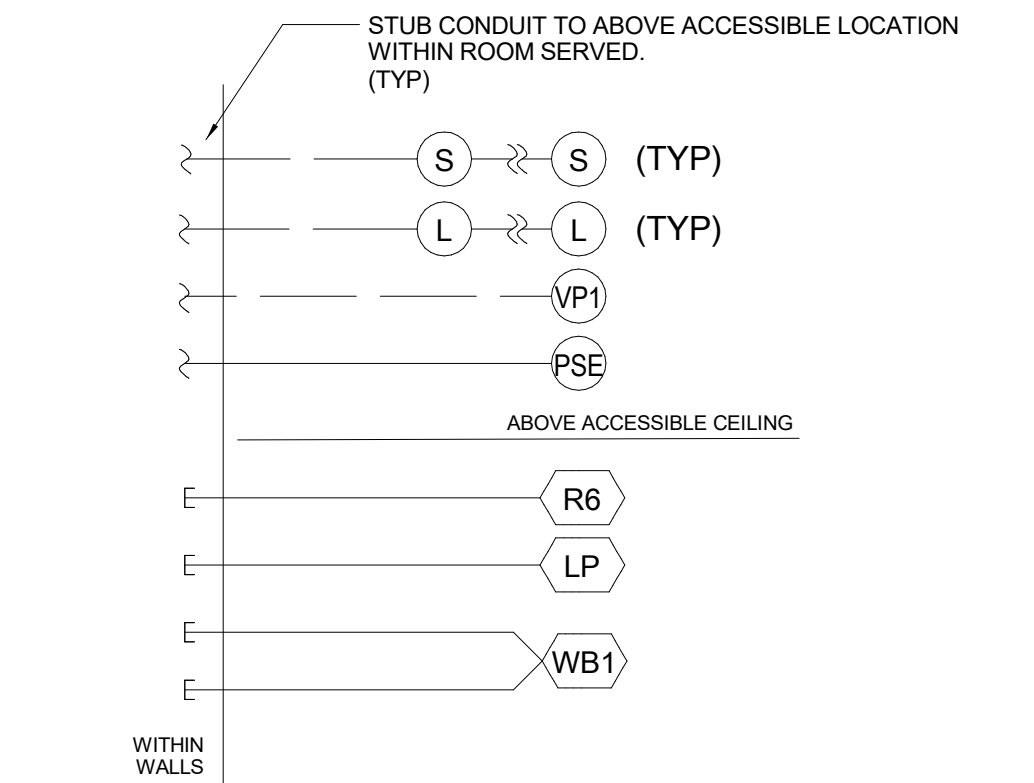

5 RISER DIAGRAMS - PROJECTOR AREA NTS

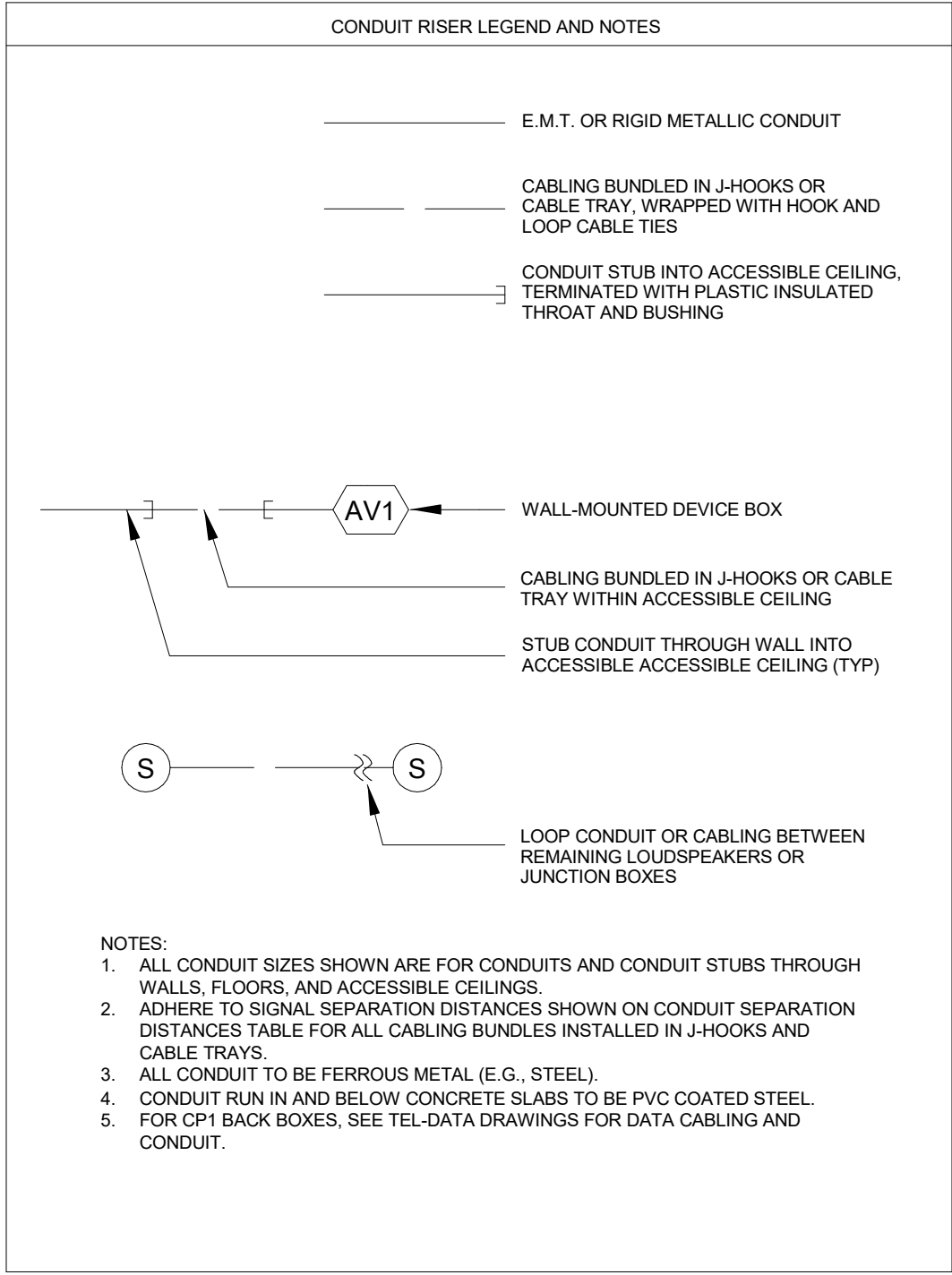

2 CEILING BOX EQUIPMENT RACK NTS

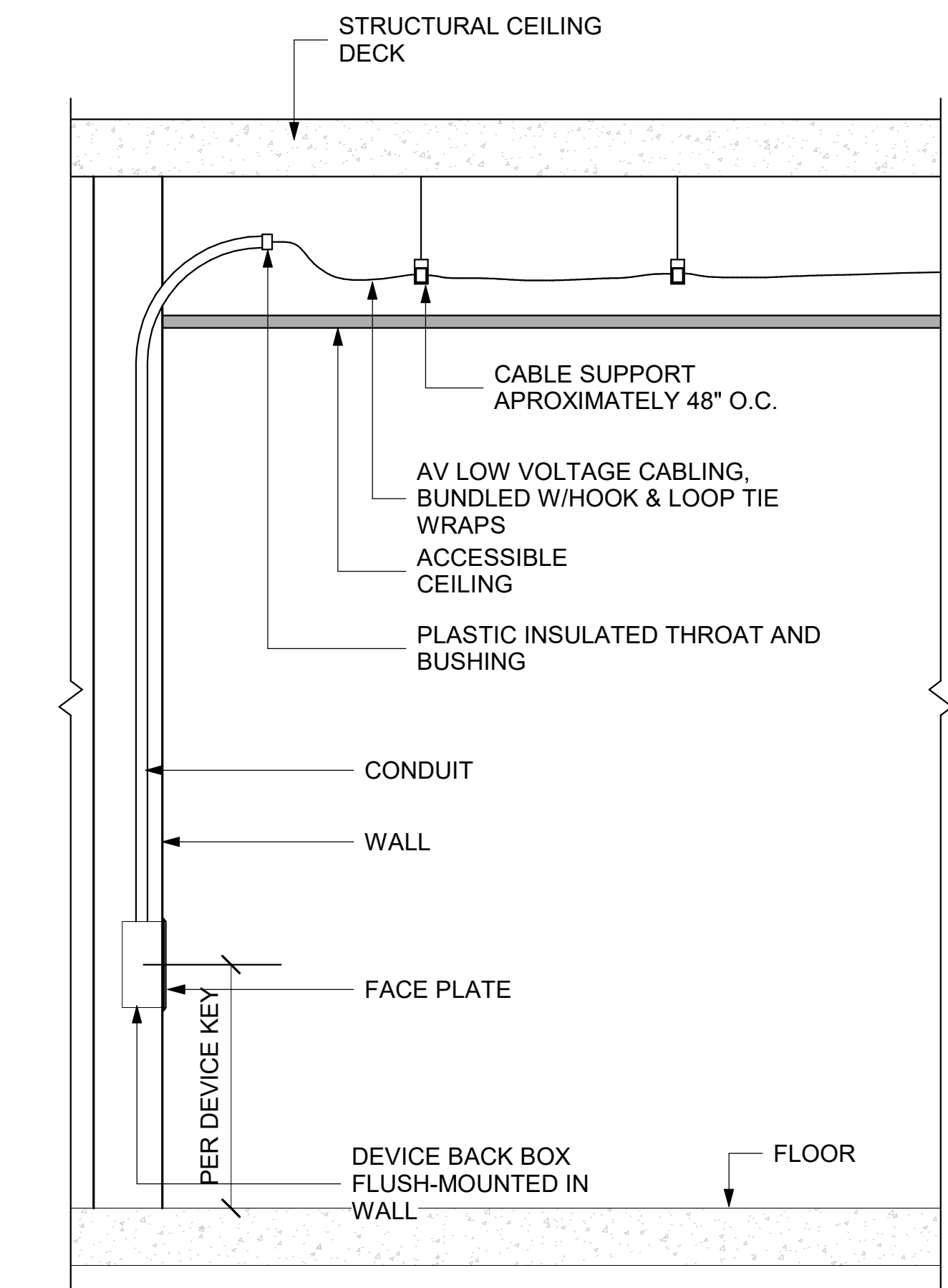

3 ACCESSIBLE CONDUIT STUB DETAIL - J-HOOK NTS

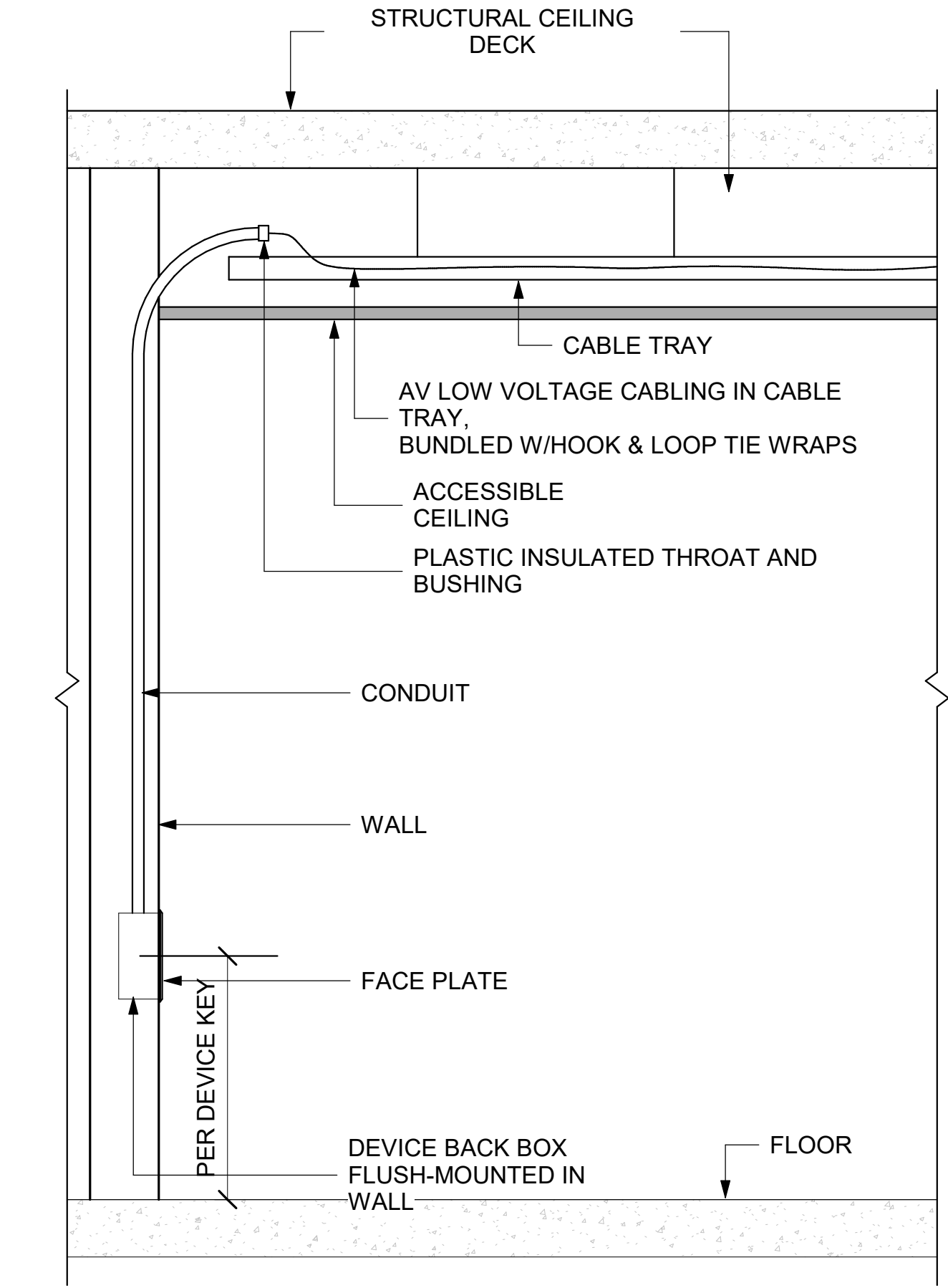

4 ACCESSIBLE CONDUIT STUB DETAIL - CABLE TRAY NTS

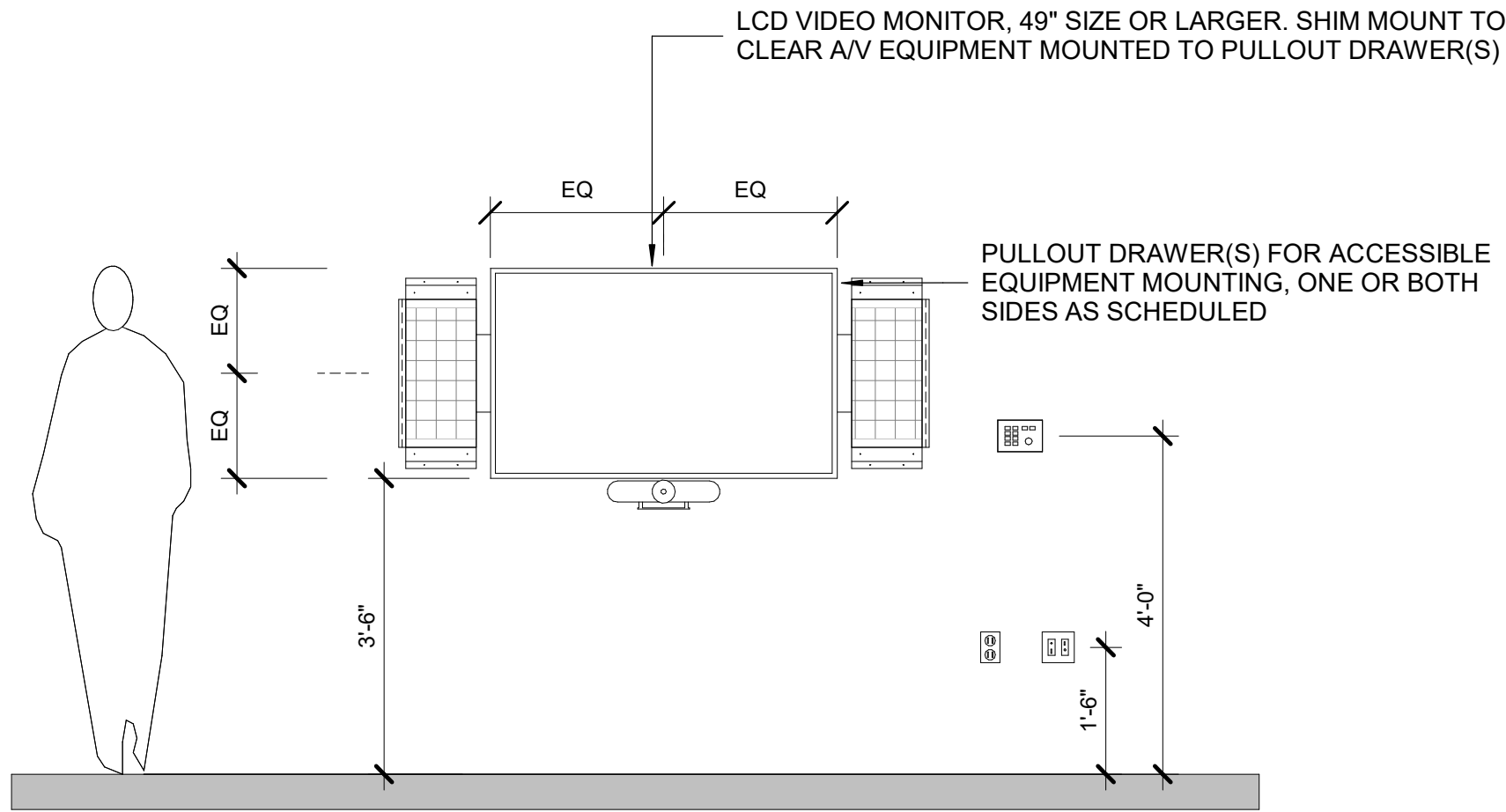

1 DETAIL - EQUIPMENT MOUNTING AT MONITOR NTS

ELECTRICAL NOTES

- ALL CONDUIT TO BE STEEL EMT (ELETRICAL METALLIC TUBING) EXCEPT AS NOTED.
- ALL CONDUIT 3/4" UNLESS OTHERWISE NOTED.
- 70-VOLT LOUDSPEAKER WIRING IN ACCESSIBLE CEILINGS CAN BE RUN OUTSIDE OF CONDUIT WITH CABLE SUPPORTS. CONDUIT RUN IN AND BELOW CONCRETE SLABS ON GRADE TO BE PVC COATED STEEL.
- ALL CONDUIT TO BE HOME RUNS TO JUNCTION BOXES UNLESS OTHERWISE NOTED.
- INTERMEDIATE MARSHALLING BOXES FOR THE GROUPING OF HOME RUN CONDUITS BY CONDUIT GROUP ARE ACCEPTABLE. CONTRACTOR RESPONSIBLE FOR MAINTAINING CONDUIT CAPACITY AND PULL BOX SIZE. USE 30% FILL FOR CONDUIT SIZE CALCULATIONS.
- FOR FLUSH-MOUNTED GANG BOXES USE RACO 3-1/2" DEEP STEEL BACK BOXES OR EQUAL.
- FOR SURFACE- AND PIPE-MOUNTED GANG BOXES USE FSR SMWB, LEVITON BKBOX SERIES SURFACE MOUNT POWDER-COATED STEEL BOX OR EQUAL BY ELECTRONIC THEATRE CONTROLS.
- USE SEPARATE STEEL CONDUITS FOR MICROPHONE-LEVEL CIRCUITS (BELOW -20 DBM), LINE-LEVEL CIRCUITS (UP TO +30 DBM), LOUDSPEAKER CIRCUITS (ABOVE +30 DBM), CONTROL CIRCUITS, DATA CIRCUITS, VIDEO CIRCUITS AND POWER CIRCUITS. USE AUDIO CONDUIT THAT IS SPACED AT LEAST 12 INCHES AWAY FROM POWER CONDUIT. INSULATE ALL CONDUIT FROM THE EQUIPMENT RACK(S); GROUND CONDUIT ONLY TO POWER SYSTEM GROUND. DO NOT SPLICE LINES IN CONDUIT. CONNECT EACH INPUT RECEPTACLE BY AN INDIVIDUAL, INSULATED LINE TO THE SYSTEM EQUIPMENT RACK.
- GROUP D CONDUITS WITH CATEGORY CABLE MAXIMUM RUN: 300 FEET.
- CONTRACTOR IS RESPONSIBLE FOR FIELD VERIFICATION OF ALL DIMENSIONS AND CONDUIT SIZE.
- PROVIDE ALL EMPTY CONDUITS WITH PULL-STRINGS.
- PROVIDE PULL BOX AFTER 180 DEGREES OF CONDUIT BEND.
- ELECTRICAL CONTRACTOR TO PROVIDE ALL STANDARD ELECTRICAL BACK BOXES AND FLOOR BOXES.
- REFERENCE ARCHITECTURAL DRAWINGS FOR MOUNTING HEIGHTS AND DETAILS.

ELECTRICAL DEVICE KEY

GENERAL NOTE: SUBSCRIPT AT RECEPTACLE INDICATES CIRCUIT ASSIGNMENT; DO NOT SHARE CIRCUITS BETWEEN ROOMS, AND DO NOT SHARE WITH OTHER LOADS UNLESS INDICATED. WHERE CIRCUIT ASSIGNMENT IS INDICATED, FEED CIRCUITS WITHIN A ROOM FROM A COMMON PANEL AND FROM A COMMON PHASE IN THAT PANEL. WHERE SUBSCRIPT NOT SHOWN, ASSIGN CIRCUITS PER CODE REQUIREMENTS.

- ⌚ DUPLEX 120VAC 20A 5-20 RECEPTACLE FLUSH MOUNTED IN WALL AT STANDARD RECEPTACLE HEIGHT UNLESS OTHERWISE INDICATED.
- ⌚ QUAD 120VAC 20A 5-20 RECEPTACLE FLUSH MOUNTED IN WALL AT STANDARD RECEPTACLE HEIGHT UNLESS OTHERWISE INDICATED.
- ⌚ SINGLE NEMA TYPE L5-20 120VAC 20A TWIST-LOCK RECEPTACLE MOUNTED AT PROJECT RECEPTACLE HEIGHT, UNLESS OTHERWISE NOTED.
- ⌚ DUPLEX 120VAC 20A 5-20 RECEPTACLE FLUSH MOUNTED IN CEILING.
- ⌚ QUAD 120VAC 20A 5-20 RECEPTACLE FLUSH MOUNTED IN CEILING.
- ⌚ SINGLE NEMA TYPE L5-20 120VAC 20A TWIST-LOCK RECEPTACLE MOUNTED IN CEILING.
- ⌚ FLEXIBLE CONNECTION TO 120VAC SERVICE. CIRCUIT PER CODE REQUIREMENTS.
- ⌚ RAISED FLOOR GROMMET FOR AUDIOVISUAL CABLE PATHWAY, SIZE AS REQUIRED
- ⌚ PROJECTION SCREEN UP/DOWN SWITCH, 120V

Revision Schedule		
No.	Description	Date
3	ISSUED FOR BID	01-19-2021

Geddis Architects

Architecture. Planning. Interiors

71 Old Post Road
P.O. Box 1020
Southport, CT 06890
(203) 256-8700

Fielding International

Transforming Education by Design

259 Water Street Suite 1L
Warren , RI 02885 USA
+1 401-289-2789

bga

BARILE GALLAGHER & ASSOCIATES

CONSULTING ENGINEERS

39 MARBLE AVENUE PLEASANTVILLE, NY 10570
914.328.6060 General@BGA-Eng.com www.BGA-Eng.com

Construction Manager

SAVIN ENGINEERS, P.C.

3 Campus Drive

Pleasantville, NY 10570

914-769-3200

Structural Engineer

ODEH ENGINEERS

1223 Mineral Spring Ave

North Providence, RI 02904

401-724-1771

Civil Engineer

WESTON & SAMPOSON

1 Winners Circle, Suite 130

Albany, NY 12205

518-463-4400

Acoustical/AV Consultant

DP DESIGN CAVANAUGH TOCCI

12 Cold Spring Street 327 F Boston Post Rd

Providence, RI 02906 Sudbury, MA 01776-3027

401-861-3218 978-443-7871

SED#: 6618-0001-0002-015

PROJECT

Rye City Schools

555 Theodore Fremd Ave, Suite B-101

Milton Elementary School

12 Hewlett St, Rye, NY 10580

AUDIOVISUAL KEYS, NOTES
AND SCHEDULES

SEAL & SIGNATURE DATE: 01/12/21

PROJECT No: 9200

DRAWING BJMM/MD

CHK BY: MJM

DWG No: AVE2-001

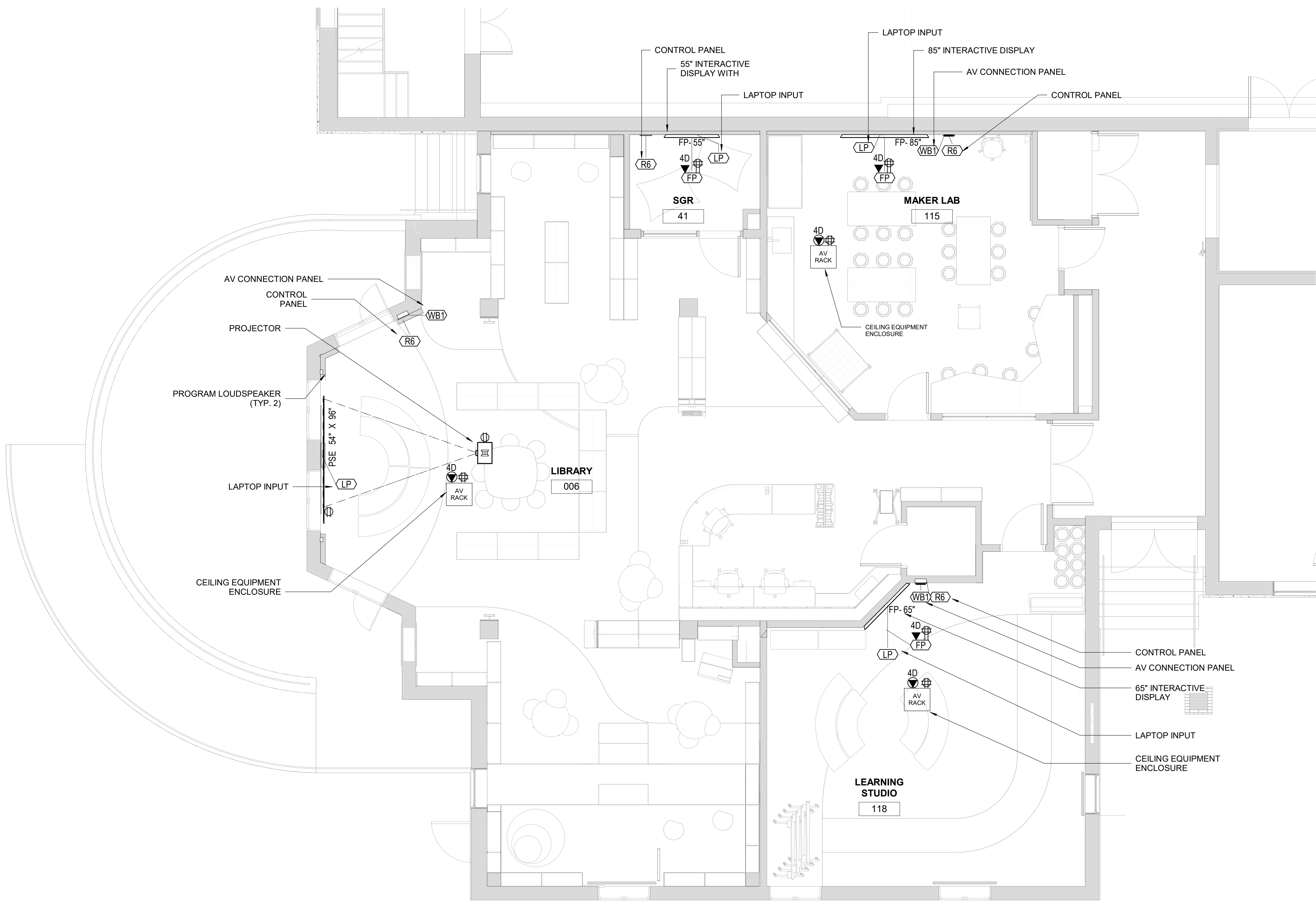

1 AUDIOVISUAL FIRST FLOOR PLAN - LIBRARY
1/4" = 1'-0"

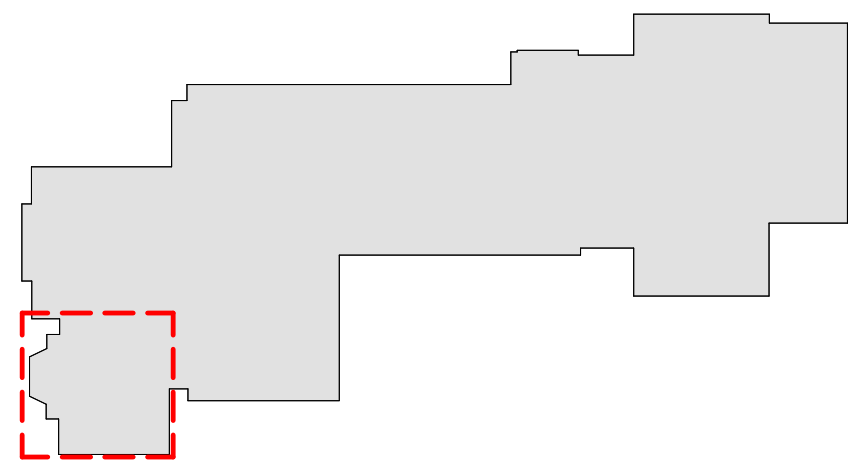

MILTON KEY PLAN
1" = 80'

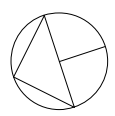

Revision Schedule		
No.	Description	Date
3	ISSUED FOR BID	01-19-2021

Geddis
Architects

Architecture. Planning. Interiors

71 Old Post Road
P.O. Box 1020
Southport, CT 06890
(203) 256-8700

Fielding
International

Transforming Education by Design

259 Water Street Suite 1L
Warren, RI 02885 USA
+1 401-289-2789

bga

BARILE GALLAGHER & ASSOCIATES

CONSULTING ENGINEERS

39 MARBLE AVENUE PLEASANTVILLE, NY 10570
914.328.6060 General@BGA-Eng.com www.BGA-Eng.com

Construction Manager
SAVIN ENGINEERS, P.C.
3 Campus Drive
Pleasantville, NY 10570
914-769-3200

Structural Engineer
ODEH ENGINEERS
1223 Mineral Spring Ave
North Providence, RI 02904
401-724-1771

Civil Engineer
WESTON & SAMPSON
1 Winners Circle, Suite 130
Albany, NY 12205
518-463-4400

Acoustical/AV Consultant
DP DESIGN CAVANAUGH TOCCI
12 Cold Spring Street 327 F Boston Post Rd
Providence, RI 02906 Sudbury, MA 01776-3027
401-861-3218 978-443-7871

SED#: 6618-0001-0002-015

PROJECT

Rye City Schools

555 Theodore Fremd Ave, Suite B-101

Milton Elementary School

12 Hewlett St, Rye, NY 10580

AUDIOVISUAL FLOOR PLAN -
LIBRARY

SEAL & SIGNATURE

DATE: 01/12/21
PROJECT No: 9200
DRAWING BJMM/MDA
CHK BY: MJM
DWG No:
AVE2-101



1 AUDIOVISUAL FIRST FLOOR REFLECTED CEILING PLAN - LIBRARY
1/4" = 1'-0"

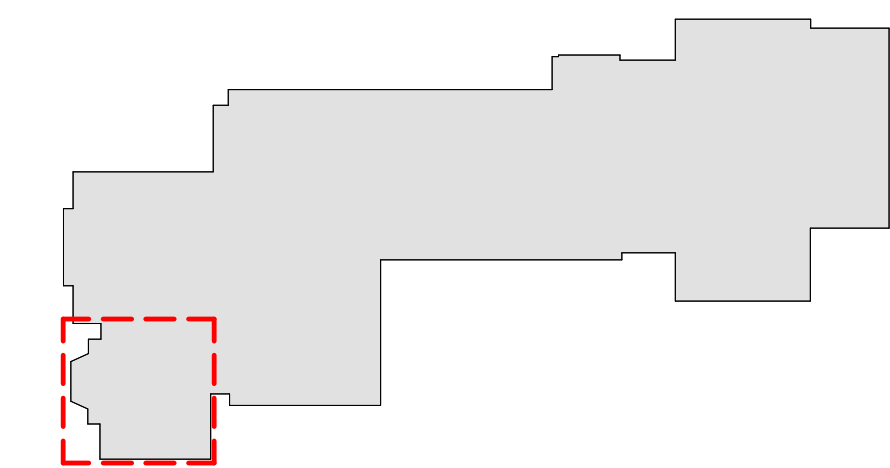

MILTON KEY PLAN
1" = 80'

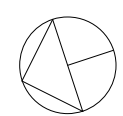

Revision Schedule		
No.	Description	Date
3	ISSUED FOR BID	01-19-2021

Geddis
Architects

Architecture. Planning. Interiors

71 Old Post Road
P.O. Box 1020
Southport, CT 06890
(203) 256-8700

f

Fielding
International

Transforming Education by Design

259 Water Street Suite 1L
Warren , RI 02885 USA
+1 401-289-2789

bga

BARILE GALLAGHER & ASSOCIATES

CONSULTING ENGINEERS

39 MARBLE AVENUE PLEASANTVILLE, NY 10570
914.328.6060 General@BGA-Eng.com www.BGA-Eng.com

Construction Manager
SAVIN ENGINEERS, P.C.
3 Campus Drive
Pleasantville, NY 10570
914-769-3200

Structural Engineer
ODEH ENGINEERS
1223 Mineral Spring Ave
North Providence, RI 02904
401-724-1771

Civil Engineer
WESTON & SAMPSON
1 Winners Circle, Suite 130
Albany, NY 12205
518-463-4400

Acoustical/AV Consultant
DP DESIGN CAVANAUGH TOCCI
12 Cold Spring Street 327 F Boston Post Rd
Providence, RI 02906 Sudbury, MA 01776-3027
401-861-3218 978-443-7871

SED#: 6618-0001-0002-015

PROJECT

Rye City Schools

555 Theodore Fremd Ave, Suite B-101

Milton Elementary School

12 Hewlett St, Rye, NY 10580

AUDIOVISUAL RCP - LIBRARY

SEAL & SIGNATURE

DATE: 01/12/21
PROJECT No: 9200
DRAWING BJMM/MDb
CHK BY: MJM
DWG No: AVE2-111

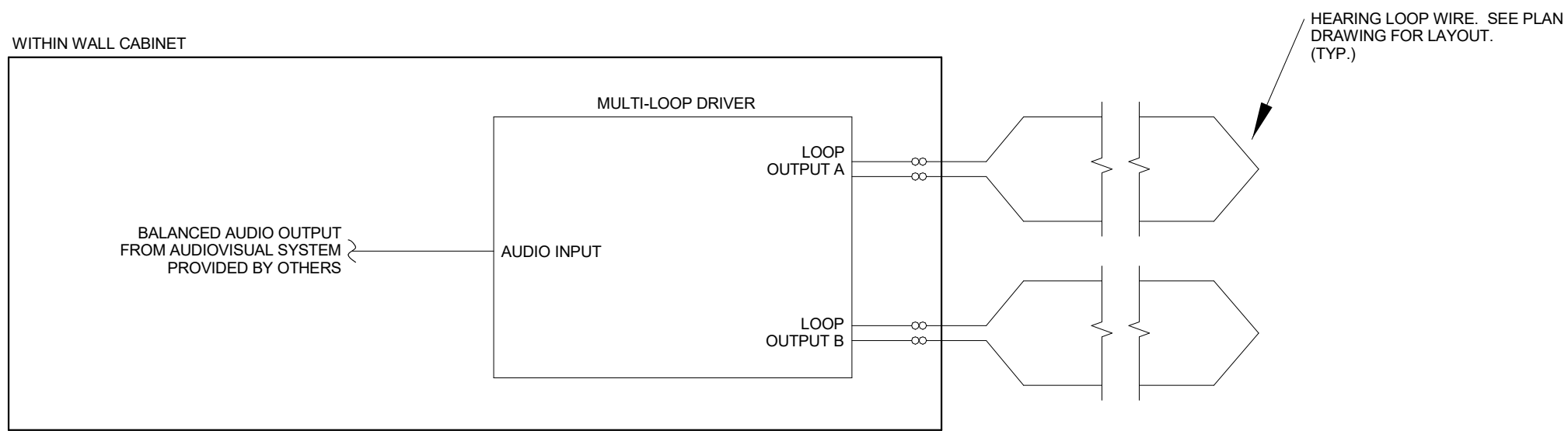

SINGLE LOOP FUNCTIONAL DIAGRAM

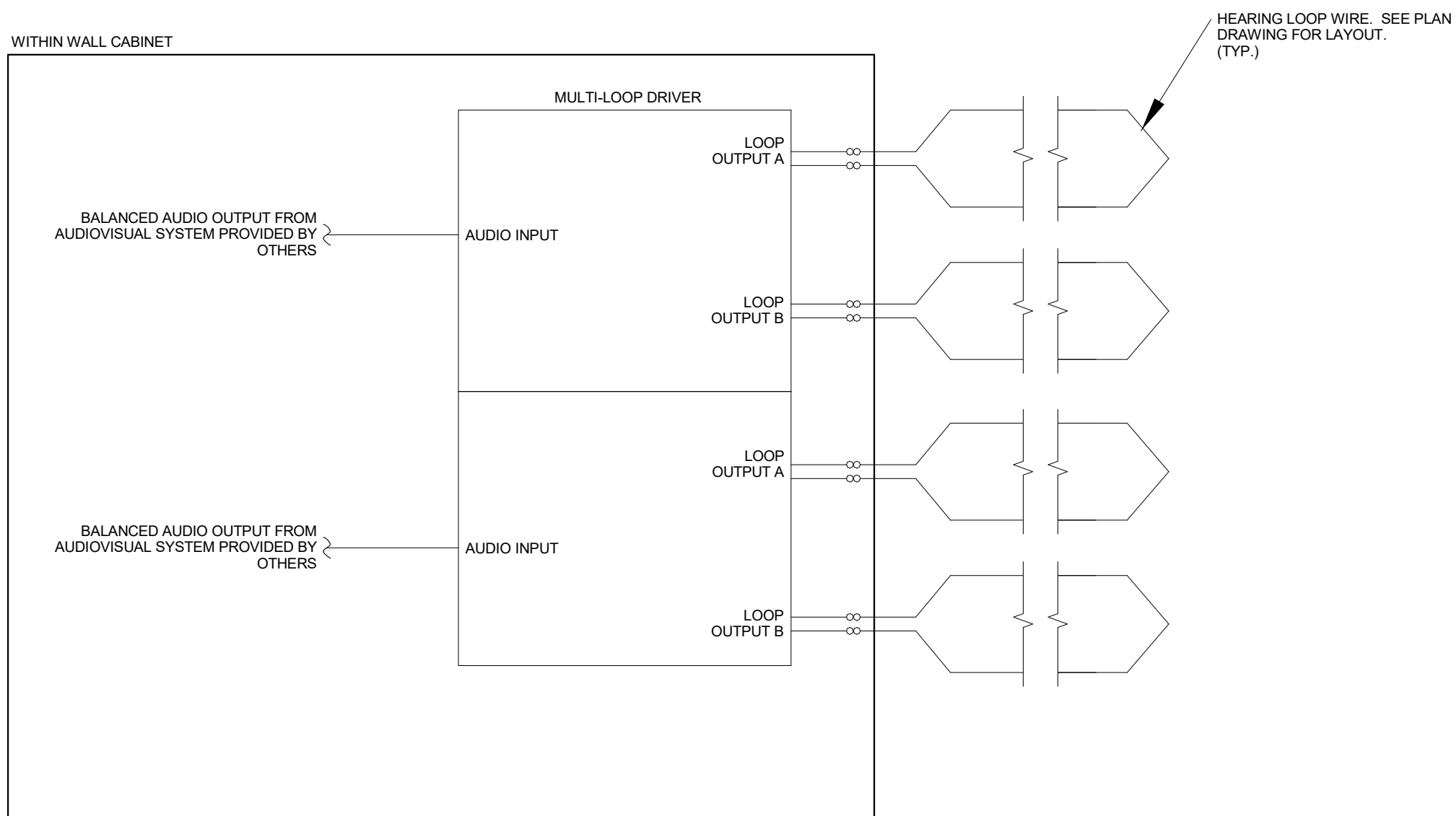

TWO SYSTEMS LOOP FUNCTIONAL DIAGRAM

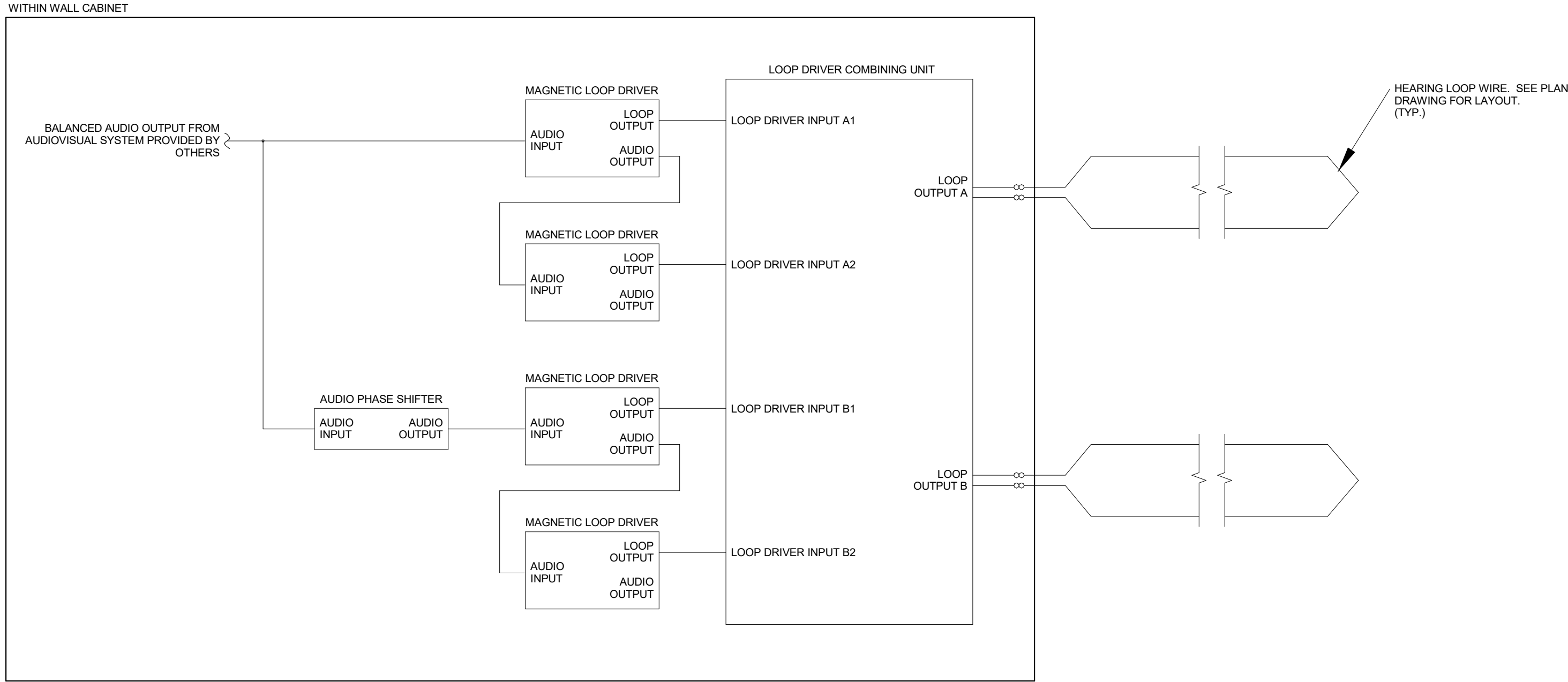

SINGLE SYSTEM LARGE AREA LOOP FUNCTIONAL DIAGRAM

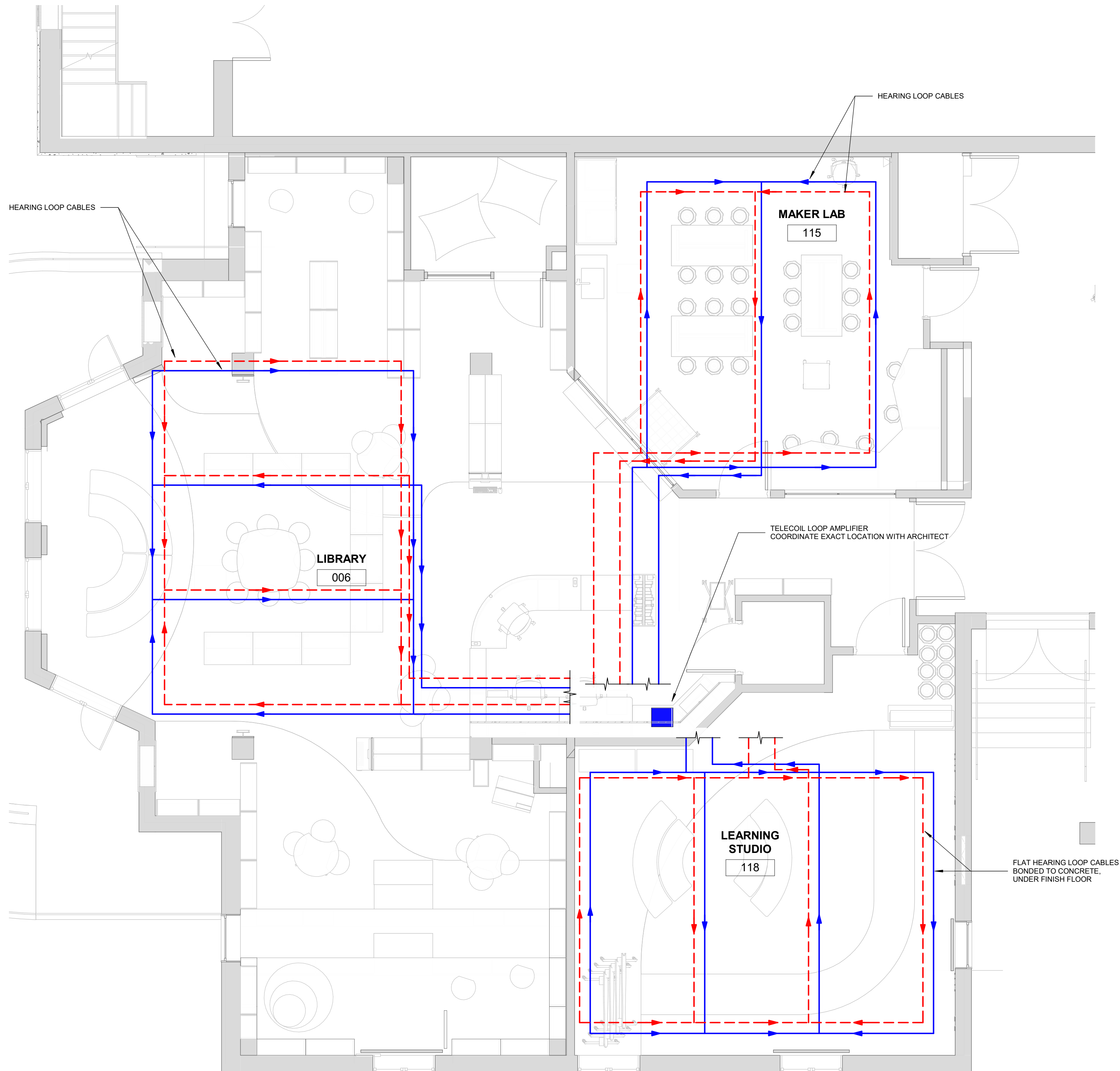

MAGNETIC HEARING LOOP WIRE INSTALLATION NOTES:

1. MAGNETIC HEARING LOOP SPACING, LAYOUT, AND ROUTING ARE CONCEPTUAL ONLY. ACTUAL SPACING, LAYOUT, AND ROUTING TO BE DETERMINED BY HEARING LOOP SYSTEM INSTALLER AND HEARING LOOP SYSTEM EQUIPMENT MANUFACTURER PRIOR TO INSTALLATION.
2. COORDINATE MAGNETIC HEARING LOOP WIRE FLOOR INSTALLATION WITH FLOORING INSTALLATION.

2 HEARING LOOP DIAGRAMS
NTS

1 HEARING LOOP SYSTEM LOOP WIRE LAYOUTS - LIBRARY
1/4" = 1'-0"

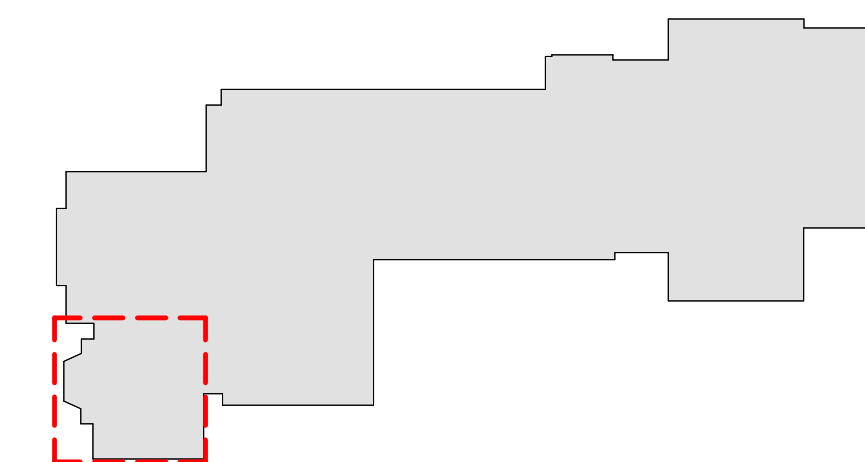

MILTON KEY PLAN

1" = 80'

Revision Schedule		
No.	Description	Date
3	ISSUED FOR BID	01-19-2021

Geddis
Architects

Architecture. Planning. Interiors

71 Old Post Road
P.O. Box 1020
Southport, CT 06890
(203) 256-8700

Fielding
International

Transforming Education by Design

259 Water Street Suite 1L
Warren, RI 02885 USA
+1 401-289-2789

bga

BARILE GALLAGHER & ASSOCIATES

CONSULTING ENGINEERS

39 MARBLE AVENUE PLEASANTVILLE, NY 10570
914.328.6060 General@BGA-Eng.com www.BGA-Eng.com

Construction Manager

SAVIN ENGINEERS, P.C.

3 Campus Drive

Pleasantville, NY 10570

914-769-3200

Structural Engineer

ODEH ENGINEERS

1223 Mineral Spring Ave

North Providence, RI 02904

401-724-1771

Civil Engineer

WESTON & SAMPOSON

1 Winners Circle, Suite 130

Albany, NY 12205

518-463-4400

Acoustical/AV Consultant

DP DESIGN CAVANAUGH TOCCI

12 Cold Spring Street 327 F Boston Post Rd

Providence, RI 02906 Sudbury, MA 01776-3027

401-861-3218 978-443-7871

SED#: 6618-0001-0002-015

PROJECT

Rye City Schools

555 Theodore Fremd Ave, Suite B-101

Milton Elementary School

12 Hewlett St, Rye, NY 10580

HEARING LOOP SYSTEM LOOP
WIRE LAYOUTS AND
DIAGRAMS - LIBRARY

SEAL & SIGNATURE

DATE: 01/12/21

PROJECT No: 9200

DRAWING BJMM/MDDB

CHK BY: MJM

DWG No: AVE2-201