

LEGEND	
	EXISTING PROPERTY LINE
	EXISTING PROPERTY LINE TO BE EXTINGUISHED
	EXISTING STONE WALL
	EXISTING WIRE FENCE
	EXISTING CONCRETE CURB
	EXISTING EDGE OF PAVEMENT
	EXISTING WETLAND
	EXISTING WETLAND FLAG
	EXISTING WETLAND BUFFER
	EXISTING RESERVOIR BUFFER
	EXISTING 10' CONTOUR
	EXISTING 2' CONTOUR
	EXISTING DECIDUOUS TREE
	EXISTING TREELINE
	EXISTING BORING LOCATION
	EXISTING TEST PIT LOCATION
	EXISTING SOIL PROFILE PIT LOCATION

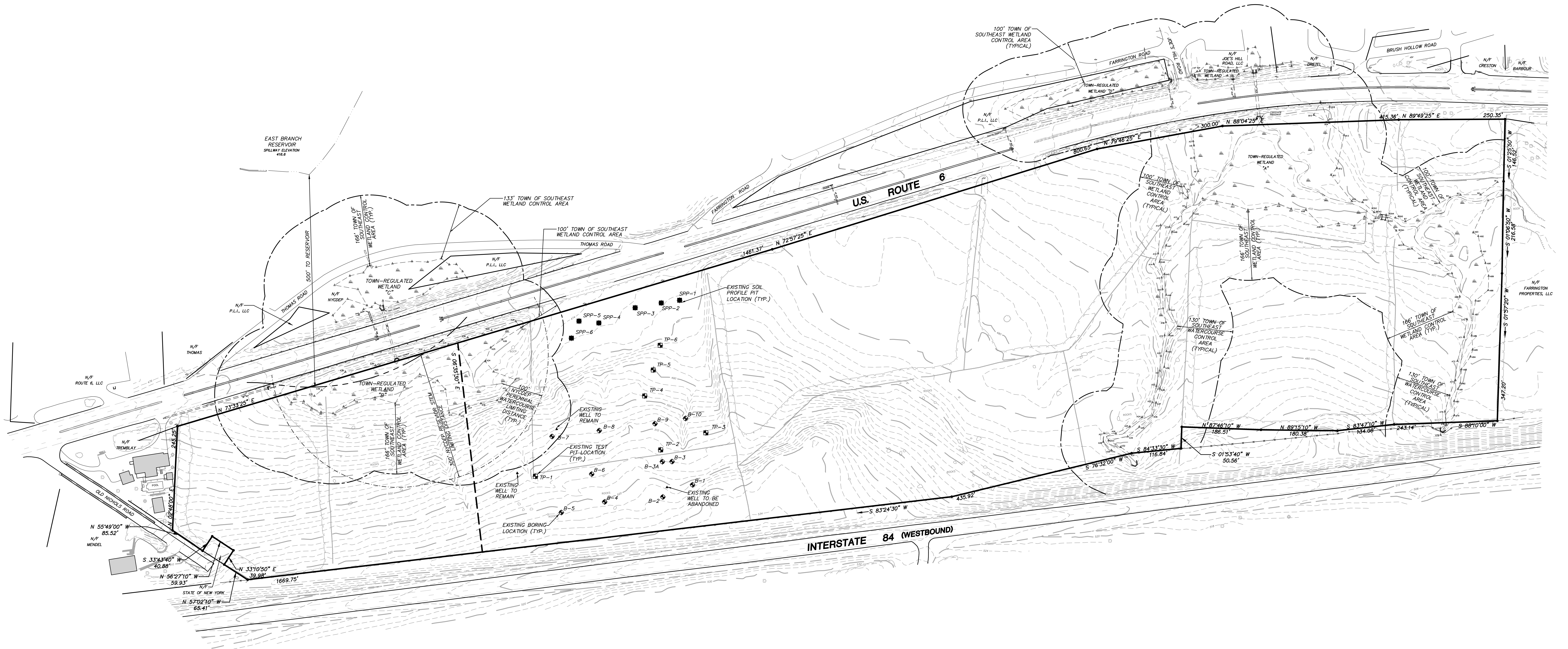

7	9-16-20	RE-ISSUED FOR CONSTRUCTION	ERA
6	8-26-20	ISSUED FOR CONSTRUCTION	MEU
5	6-30-20	REVISED FOR FINAL PERMITTING	JLL
4	6-15-20	REVISED PER NYCDEP SUBMISSION	EJP
3	6-10-20	TOWN BOARD SUBMISSION	JLL
2	3-21-20	RESUBMISSION TO PLANNING BOARD	AT
1	2-3-20	RESUBMISSION TO PLANNING BOARD	CZ
NO.	DATE	REVISION	BY

INSITE
ENGINEERING, SURVEYING &
LANDSCAPE ARCHITECTURE, P.C.
3 Garrett Place
Carmel, NY 10512
(845) 225-9690
(845) 225-9717 fax
www.insite-eng.com

PROJECT: RESTAURANT DEPOT U.S. ROUTE 6, TOWN OF SOUTHEAST, PUTNAM COUNTY, NEW YORK	
DRAWING: EXISTING CONDITIONS PLAN	
PROJECT NUMBER 20174.100	PROJECT MANAGER J.J.C.
DATE 12-23-19	DRAWN BY J.F.R.
SCALE 1" = 100'	CHECKED BY J.L.L.
DRAWING NO. EX-1	SHEET 2
15	

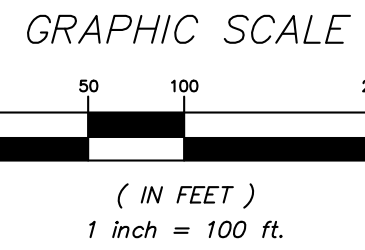

ALTERATION OF THIS DOCUMENT, UNLESS UNDER THE DIRECTION
OF A LICENSED PROFESSIONAL ENGINEER, IS A VIOLATION OF
SECTION 2209 OF ARTICLE 145 OF THE EDUCATION LAW.