

TRACTOR TRAILER — WB-67

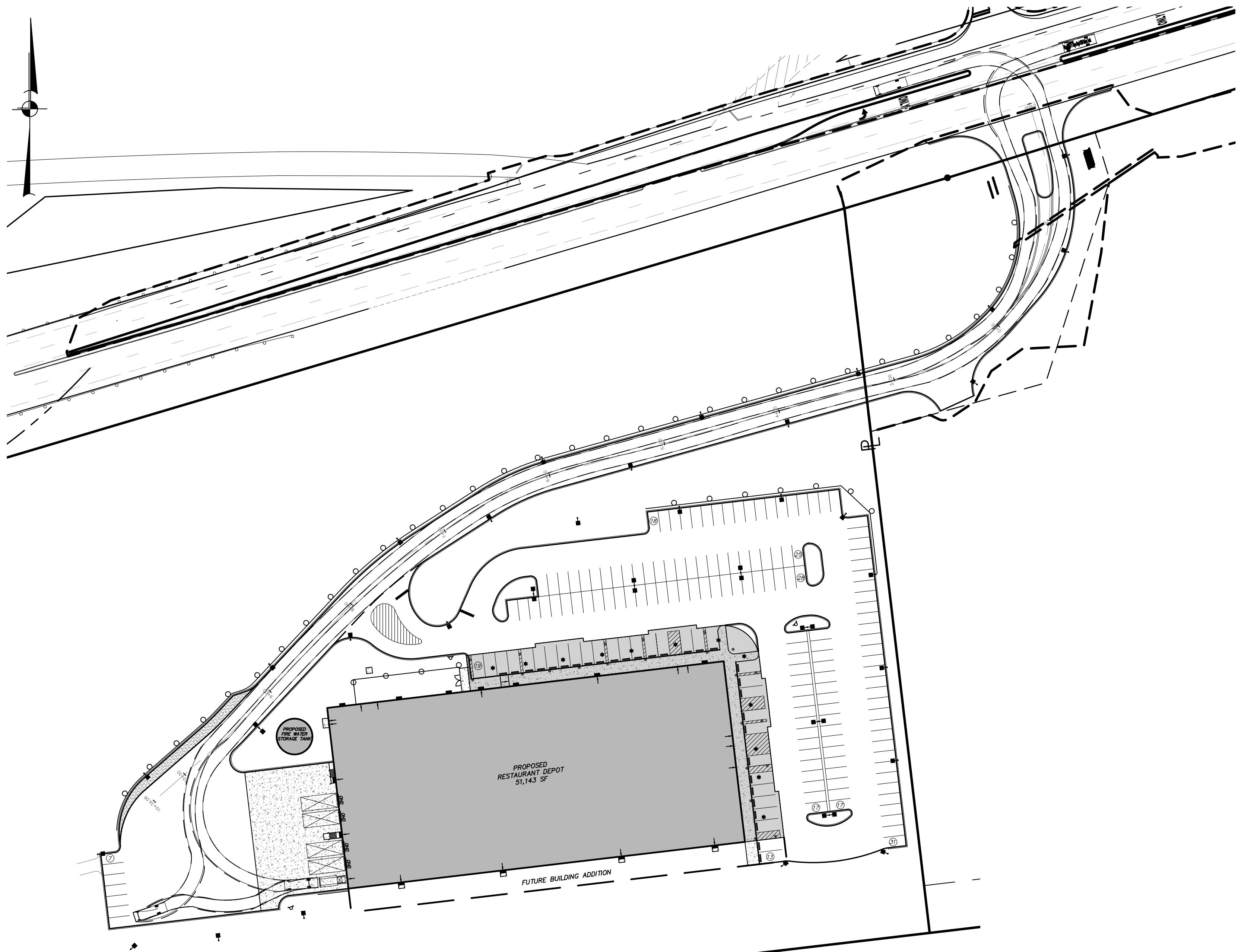

REFUSE VEHICLE — HINO 338M

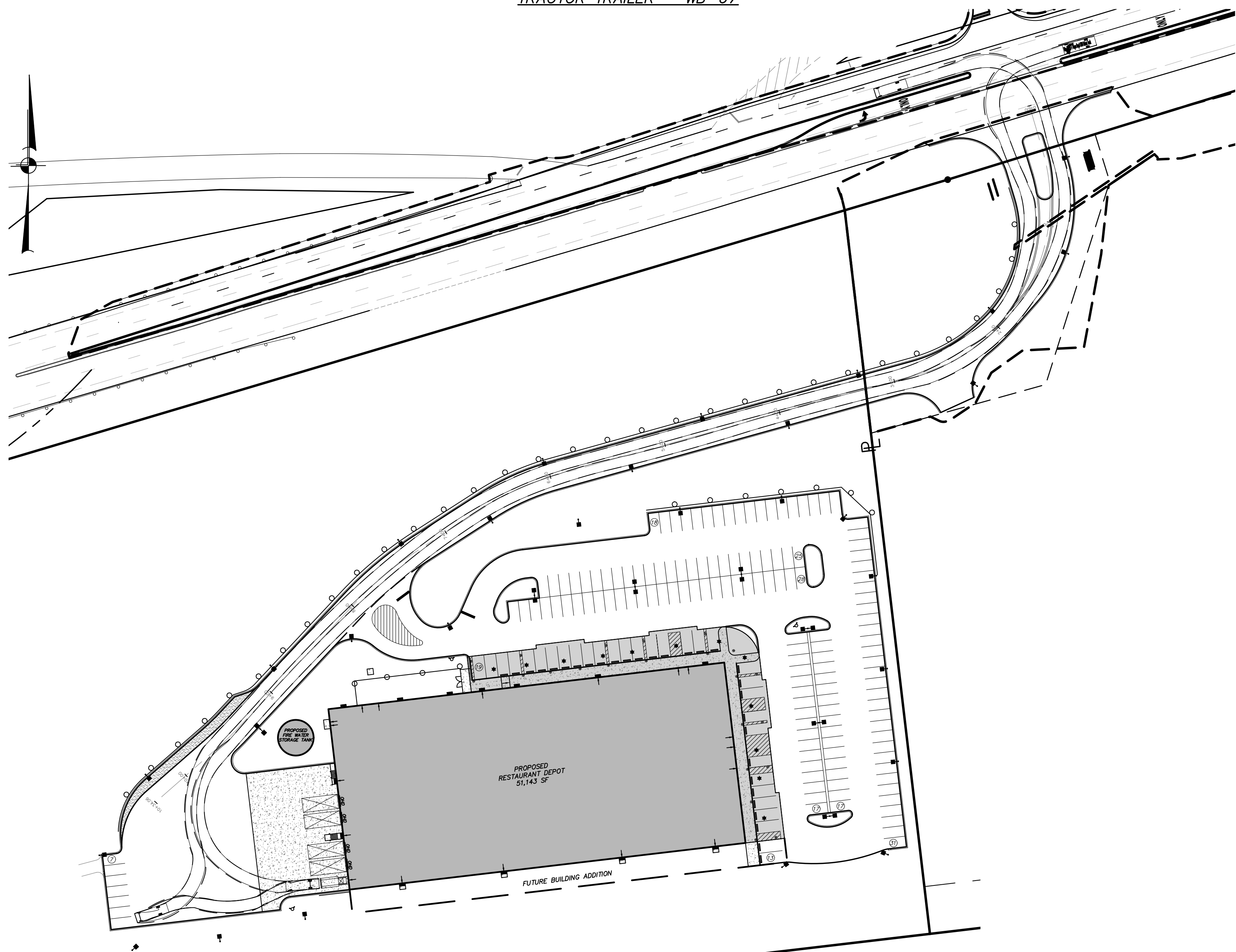

FIRE TRUCK — E-ONE HP100 AERIAL

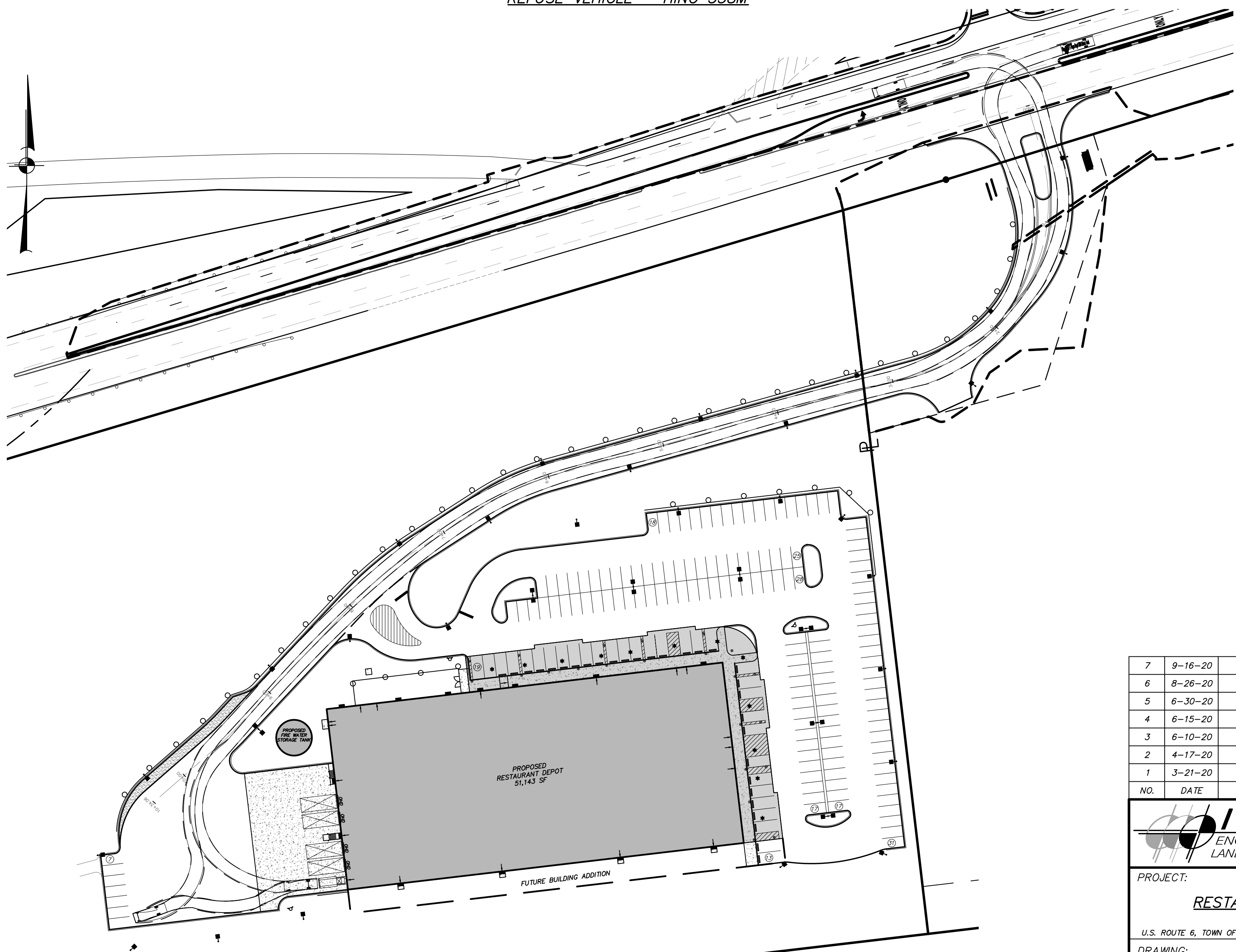

BOX TRUCK — WB-30

7	9-16-20	RE-ISSUED FOR CONSTRUCTION	ERA
6	8-26-20	ISSUED FOR CONSTRUCTION	MEU
5	6-30-20	REVISED FOR FINAL PERMITTING	JLL
4	6-15-20	REVISED PER NYCDEP SUBMISSION	EJP
3	6-10-20	TOWN BOARD SUBMISSION	JLL
2	4-17-20	RESUBMISSION TO TOWN BOARD	JLL
1	3-21-20	RESUBMISSION TO PLANNING BOARD	AT
NO.	DATE	REVISION	BY



ENGINEERING, SURVEYING &  
LANDSCAPE ARCHITECTURE, P.C.

3 Garrett Place  
Carmel, NY 10512  
(845) 225-9690  
(845) 225-9717 fax  
www.insite-eng.com

PROJECT:  
**RESTAURANT DEPOT**  
U.S. ROUTE 8, TOWN OF SOUTHEAST, PUTNAM COUNTY, NEW YORK

DRAWING:  
**VEHICLE MANEUVERING PLAN**

PROJECT NUMBER	20174.100	PROJECT MANAGER	J.J.C.	DRAWING NO.	SHEET
DATE	2-3-19	DRAWN BY	A.D.T.	<b>VMP-1</b>	10
SCALE	1" = 60'	CHECKED BY	J.J.C.		15

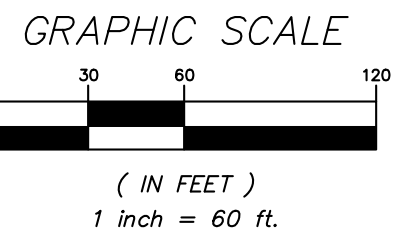

ALTERATION OF THIS DOCUMENT, UNLESS UNDER THE DIRECTION  
OF A LICENSED PROFESSIONAL ENGINEER, IS A VIOLATION OF  
SECTION 2209 OF ARTICLE 145 OF THE EDUCATION LAW.