

NOTES:

- 4500 PSI MIN. 28 DAY COMPRESSIVE STRENGTH CONCRETE WITH GRADE 60 REINFORCING STEEL.
- IF WATER IS PRESENT IN HOLE, REMOVE BEFORE POURING CONCRETE.
- FOUNDATION EXCAVATION SHALL BE BY 24\"/>
- FOUNDATION SHALL HAVE A MINIMUM ALLOWABLE BEARING OF 2000 PSF INCREASE BASE DEPTH AS REQUIRED.
- REFER TO ELEC. DWGS. FOR ADDITIONAL INFORMATION.

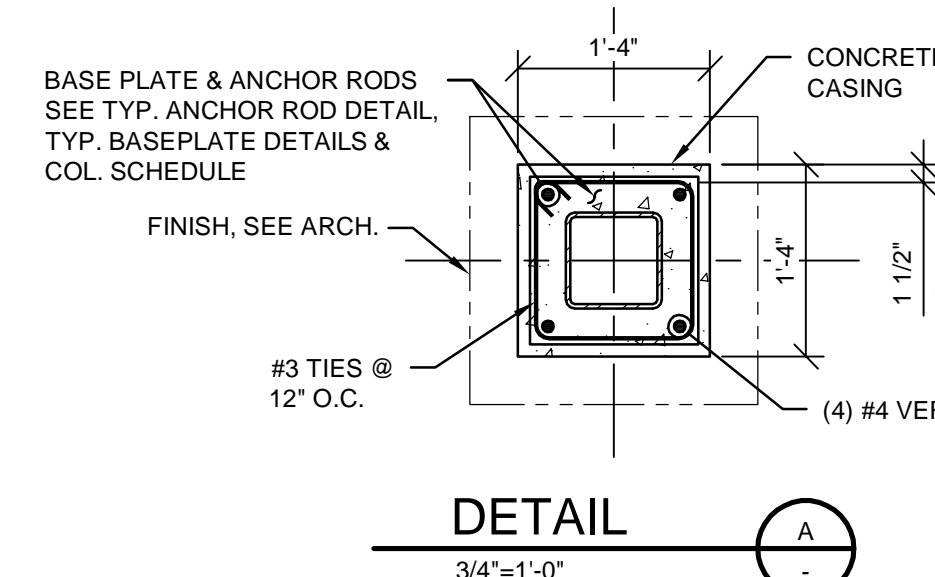
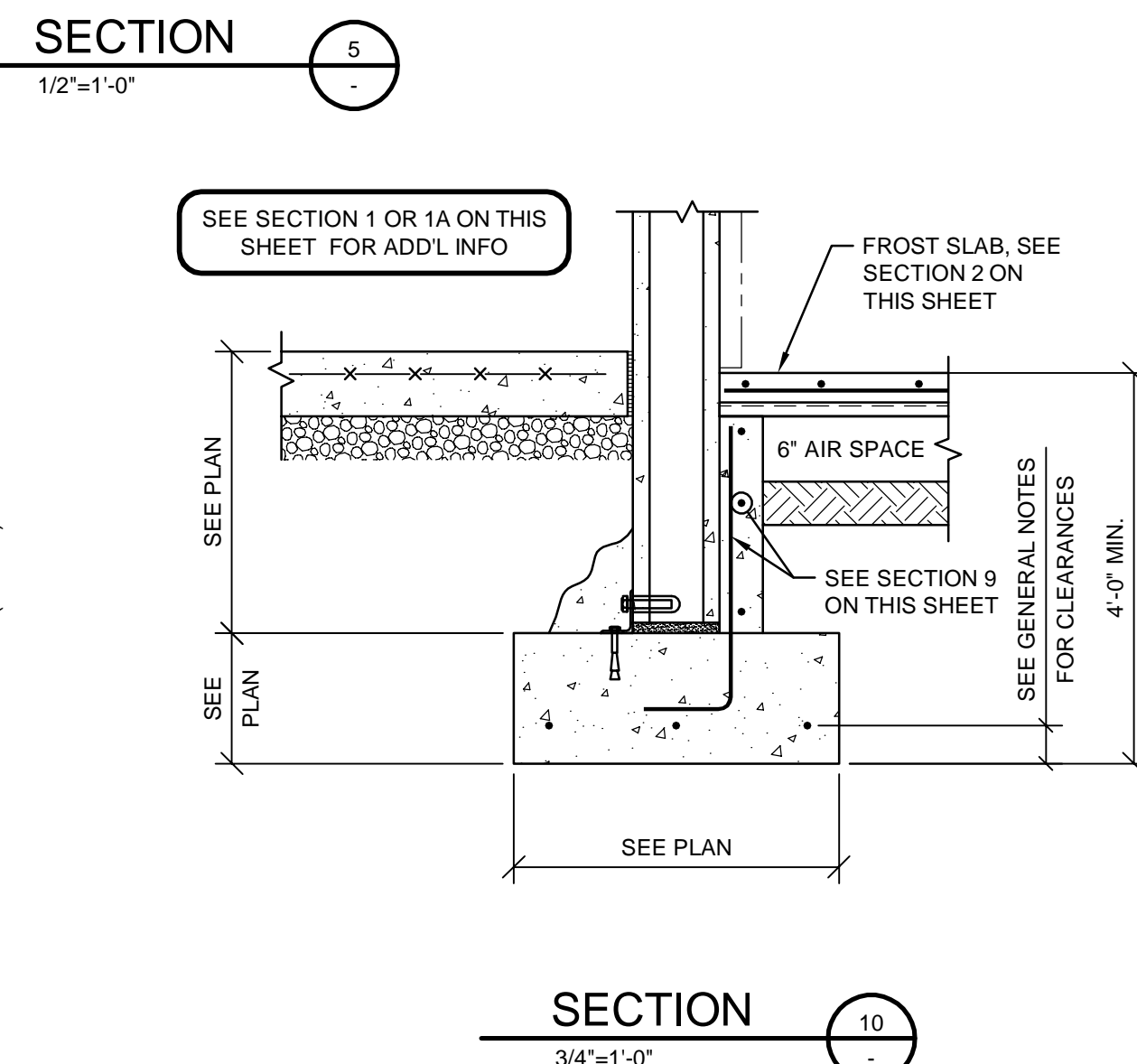
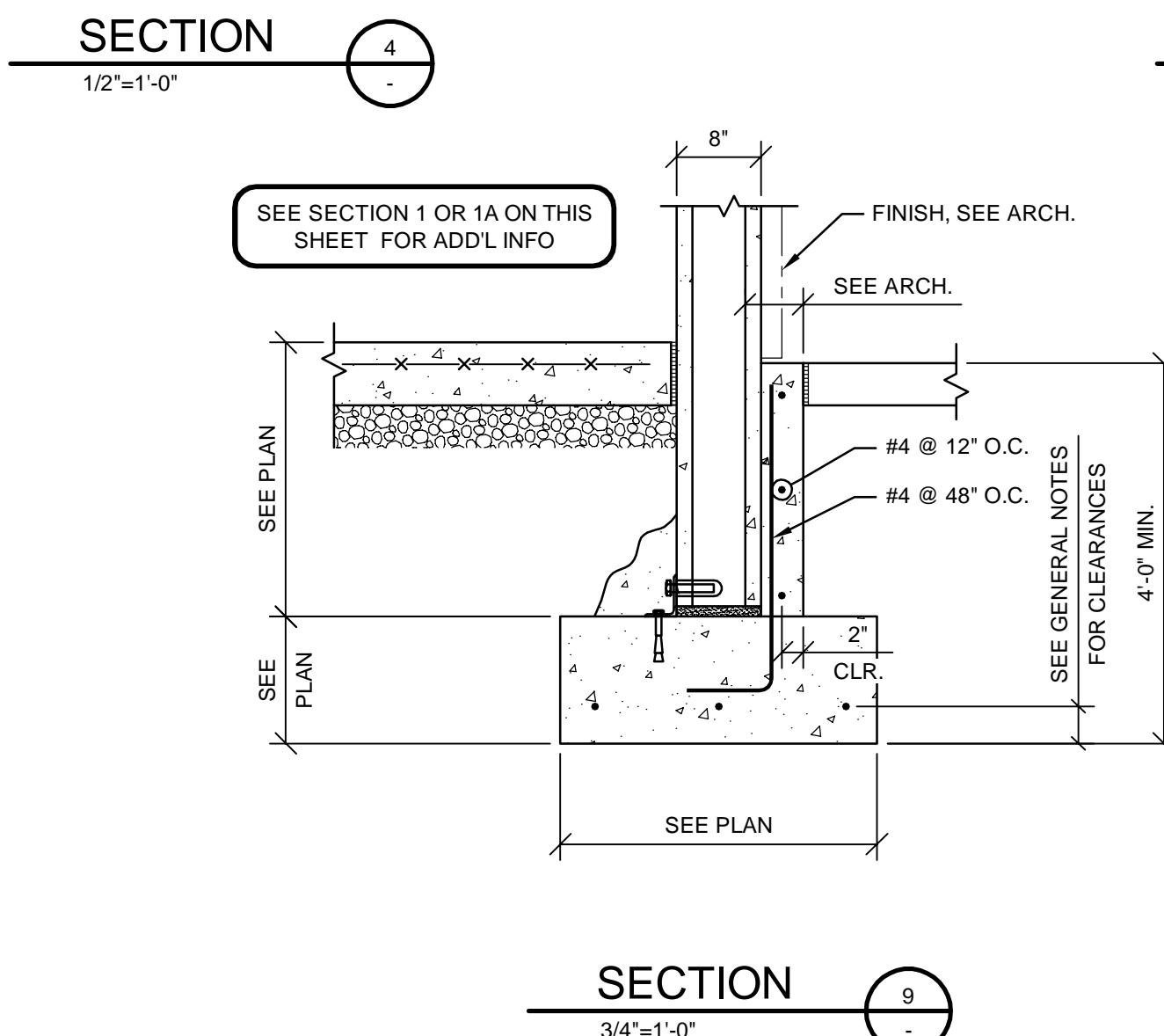
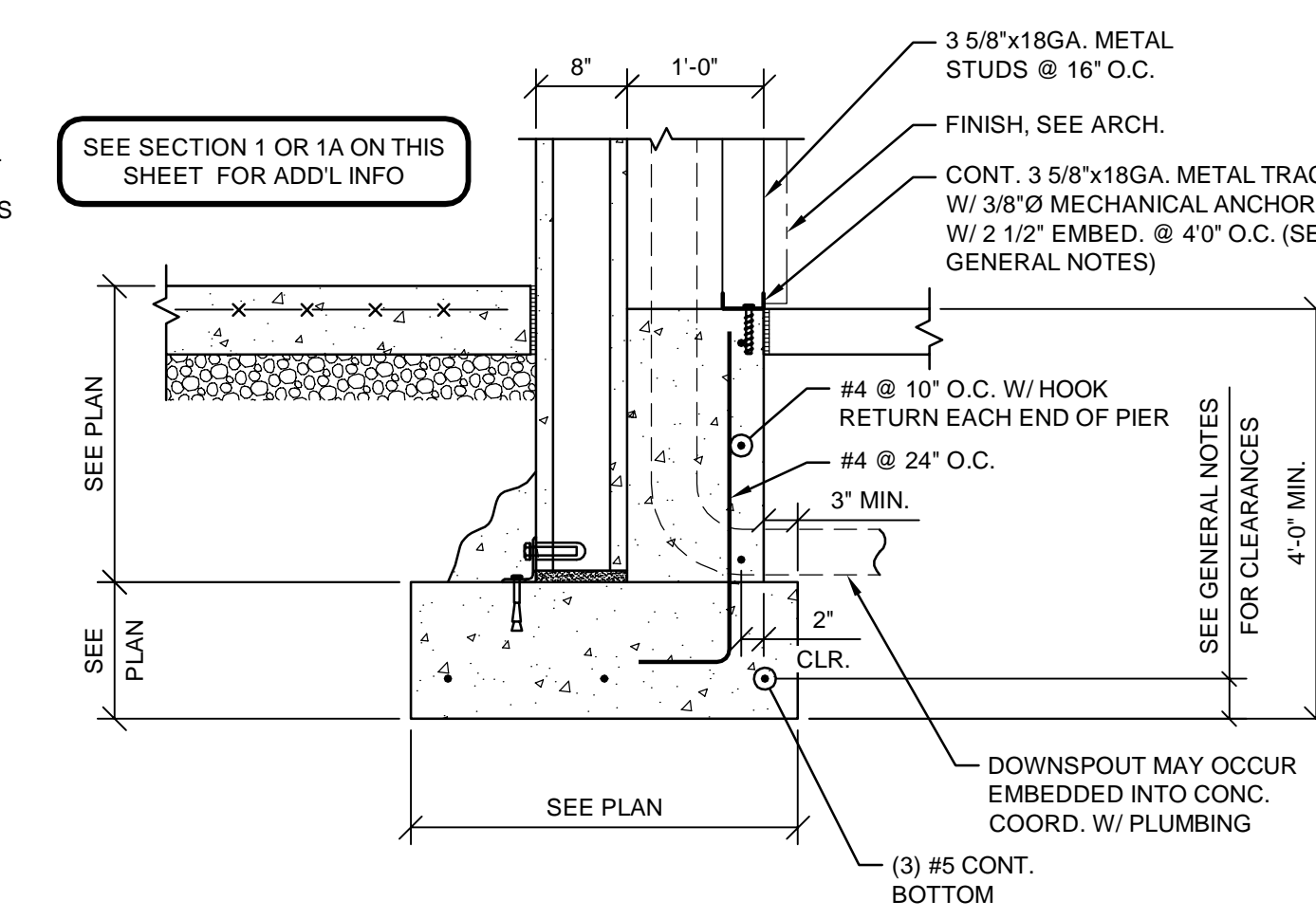
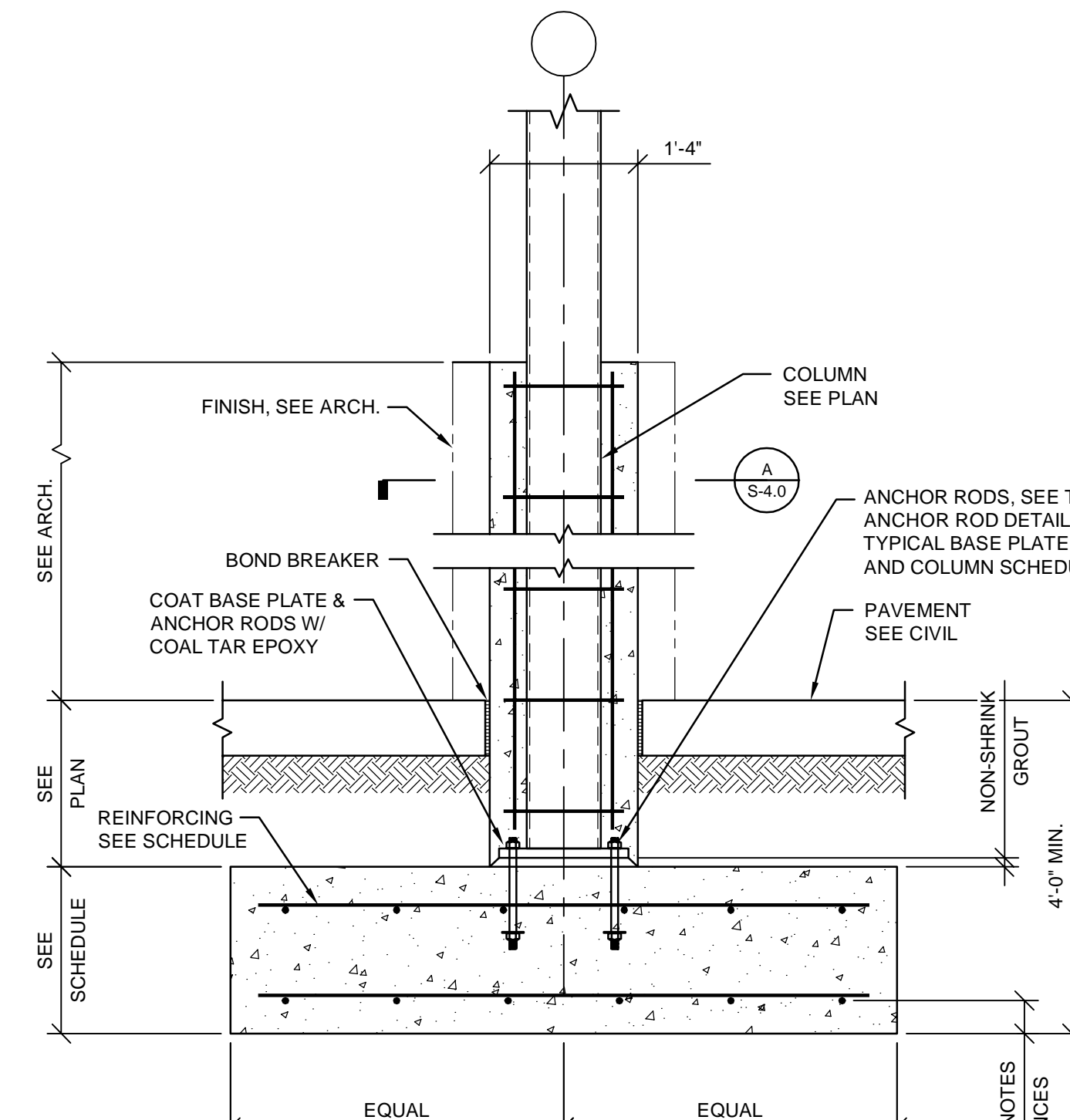
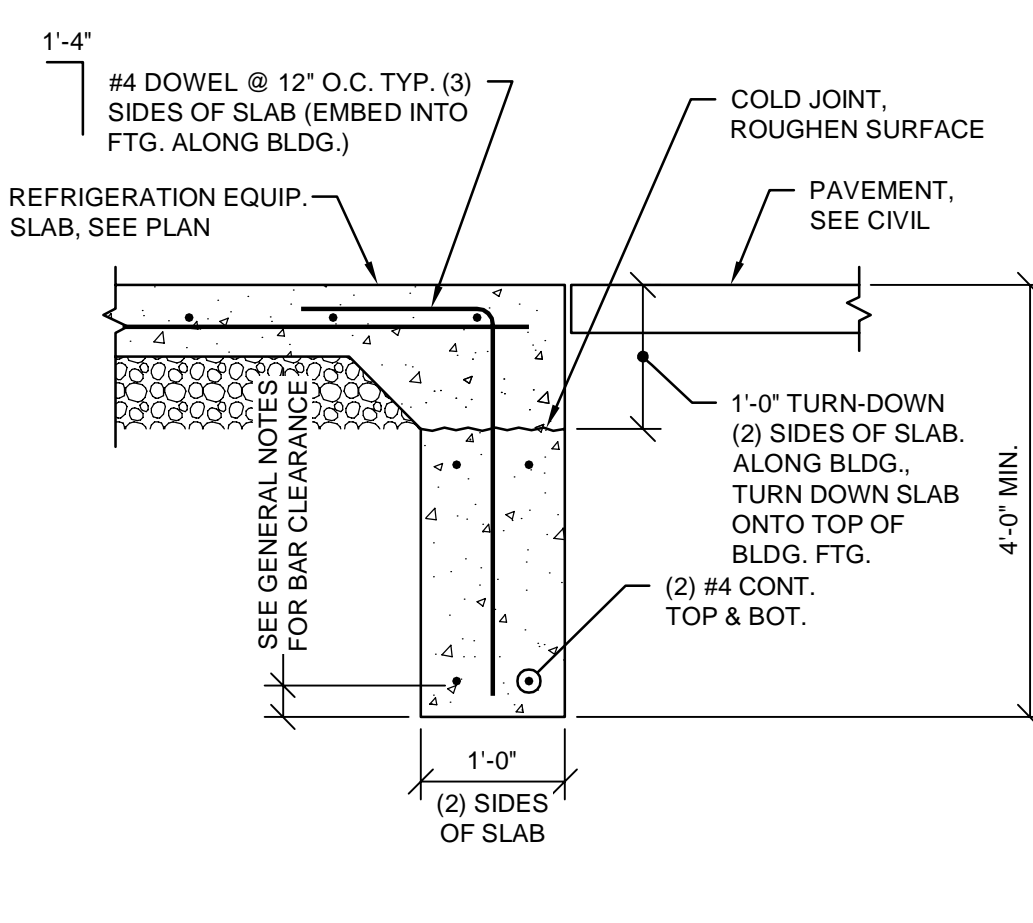
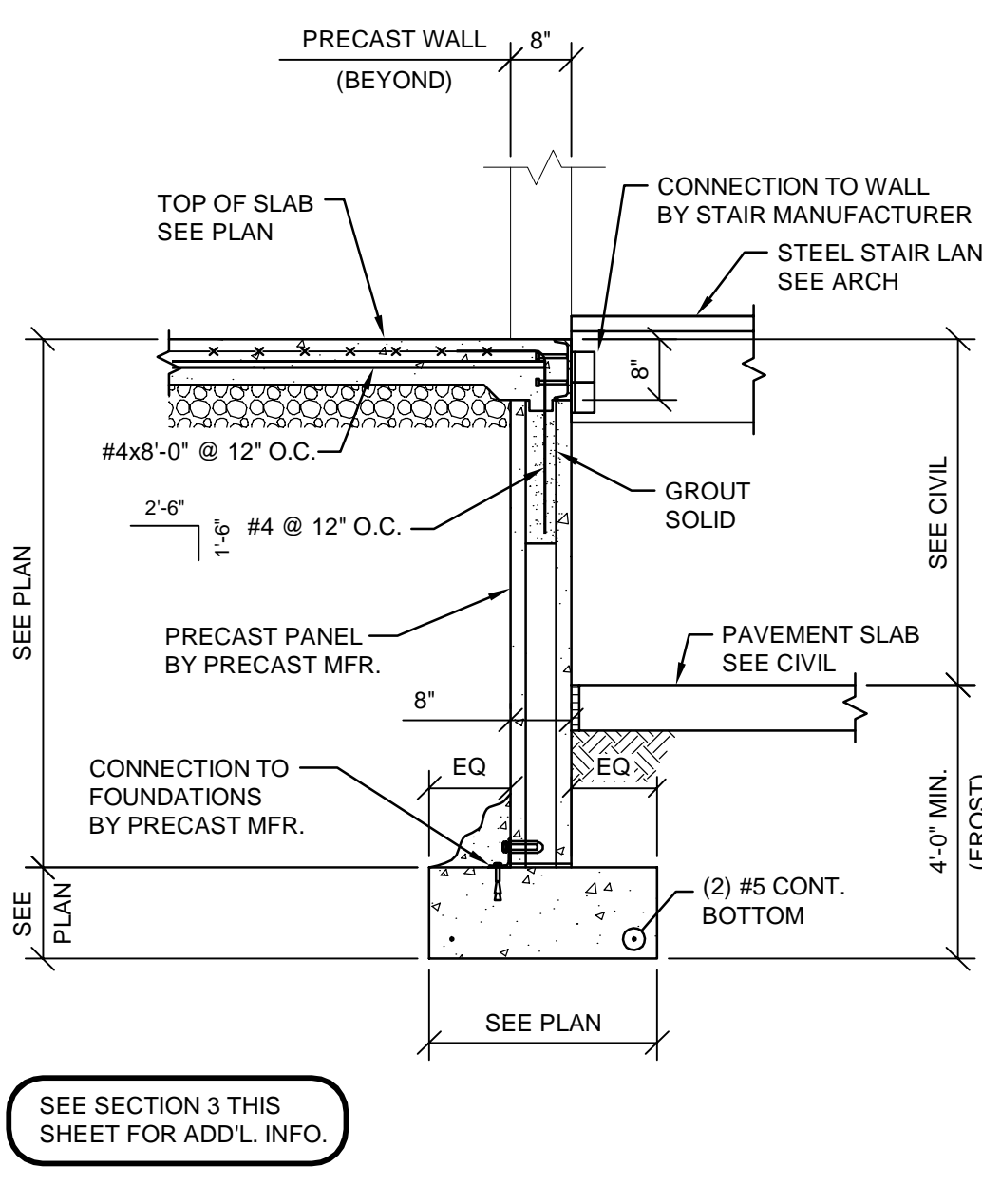
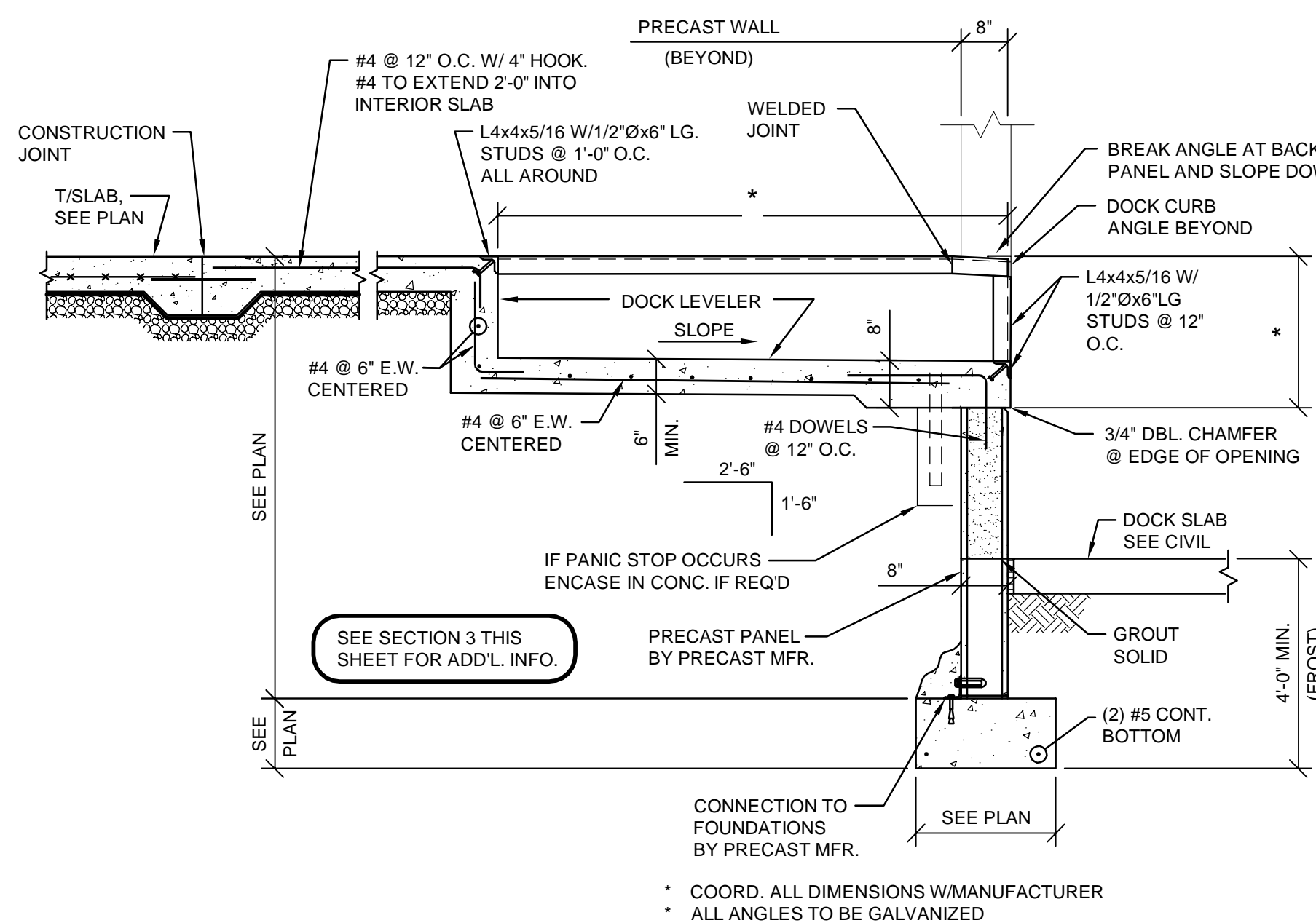

Thorsen Baker Associates PC

CONSULTING ENGINEERS

17710 Daniel Avenue, Lakewood, Ohio 44107

Phone (216) 521-1515 • Fax (216) 521-4824 • www.tbainc.com

Restaurant Depot / BREWSTER, NY

DANBURY ROAD (LOT 48) BLOCK 0002

BREWSTER NY 10509

REVISIONS

NO.	DATE	DESCRIPTION
1		
2		
3		
4		
5		
6		
7		
8		
9		
10		

FOUNDATION SECTIONS & DETAILS

DATE: 9/10/2020

JOB NO. 19230

S-4.0

SHEET NO.