

Rye City School District

555 Theodore Fremd Ave, Rye, NY 10580

Midland Elementary School

312 Midland Avenue, Rye, New York 10580

SED #: 6618-0001-0003-026

UNIFORM SAFETY STANDARDS COMMISSIONER'S REGULATIONS 155.5

1. Statement:

"The occupied portion of any school building shall always comply with the minimum requirements necessary to maintain a certificate of occupancy."

2. Indication that all school areas to be disturbed during renovation or demolition have been or will be tested for lead and asbestos. Note, the project folder should contain a letter regarding the presence of asbestos.

3. Statement:

"General safety and security standards for construction projects.

1. All construction materials shall be stored in a safe and secure manner.
2. Fences around construction supplies or debris shall be maintained.
3. Gates shall always be locked unless a worker is in attendance to prevent unauthorized entry.
4. During exterior renovation work, overhead protection shall be provided for any sidewalks or areas immediately beneath the work site or such areas shall be fenced off and provided with warning signs to prevent entry.
5. Workers shall be required to wear photo-identification badges at all times for identification and security purposes while working at occupied sites."

4. Statement:

"Separation of construction areas from occupied spaces. Construction areas which are under the control of a contractor and therefore not occupied by district staff or students shall be separated from occupied areas. Provisions shall be made to prevent the passage of dust and contaminants into occupied parts of the building. Periodic inspection and repairs of the containment barriers must be made to prevent exposure to dust or contaminants. Gypsum board must be used in exit ways or other areas that require fire rated separation. Heavy duty plastic sheeting may be used only for a vapor, fine dust or air infiltration barrier, and shall not be used to separate occupied spaces from construction areas.

1. A specific stairwell and/or elevator should be assigned for construction worker use during work hours. In general, workers may not use corridors, stairs or elevators designated for students or school staff.
2. Large amounts of debris must be removed by using enclosed chutes or a similar sealed system. There shall be no movement of debris through halls of occupied spaces of the building. No material shall be dropped or thrown outside the walls of the building.
3. All occupied parts of the building affected by renovation activity shall be cleaned at the close of each workday. School buildings occupied during a construction project shall maintain required health, safety and educational capabilities at all times that classes are in session."
4. A plan detailing how exiting required by the applicable building code will be maintained.
5. A plan detailing how adequate ventilation will be maintained during construction.

5. Statement:

"Construction and maintenance operations shall not produce noise in excess of 60 dba in occupied spaces or shall be scheduled for times when the building or affected building spaces are not occupied or acoustical abatement measures shall be taken."

6. Statement:

"The contractor shall be responsible for the control of chemical fumes, gases, and other contaminants produced by welding, gasoline or diesel engines, roofing, paving, painting, etc. to ensure they do not enter occupied portions of the building or air intakes."

7. Statement:

"The contractor shall be responsible to ensure that activities and materials which result in "off-gassing" of volatile organic compounds such as glues, paints, furniture, carpeting, wall covering, drapery, etc. are scheduled, cured or ventilated in accordance with manufacturers recommendations before a space can be occupied."

8. Statement:

"Large and small asbestos abatement projects as defined by 12NYCRR56 shall not be performed while the building is occupied". Note, It is our interpretation that the term "building", as referenced in this section, means a wing or major section of a building that can be completely isolated from the rest of the building with sealed non combustible construction. The isolated portion of the building must contain exits that do not pass through the occupied portion and ventilation systems must be physically separated and sealed at the isolation barrier.

Exterior work such as roofing, flashing, siding, or soffit work may be performed on occupied buildings provided proper variances are in place as required, and complete isolation of ventilation systems and at windows is provided. Care must be taken to schedule work so that classes are not disrupted by noise or visual distraction.

9. Surfaces that will be disturbed by reconstruction must have a determination made as to the presence of lead. Projects which disturb surfaces that contain lead shall have in the specifications a plan prepared by a certified Lead Risk Assessor or Supervisor which details provisions for occupant protection, worksite preparation, work methods, cleaning and clearance testing which are in general accordance with the HUD Guidelines.

DRAWINGS INDEX

Number	Name	Current Revision	Date	Number	Name	Current Revision	Date
T3-001	TITLE SHEET - PHASE 3	G	Addendum 2 8/23/2021	A3-814	CASEWORK - ADDITION LIBRARIES	E	ADDITIONS: ISSUED FOR BID 08/10/2021
CIP -01	CONSTRUCTION IMPLEMENTATION PLAN - GENERAL NOTES & MILESTONE SCHEDULE	E	ADDITIONS: ISSUED FOR BID 08/10/2021	A3-815	CASEWORK - ADDITION LIBRARIES	E	ADDITIONS: ISSUED FOR BID 08/10/2021
CIP -02	CONSTRUCTION IMPLEMENTATION PLAN - EXISTING CONDITIONS & DEMOLITION PLAN	E	ADDITIONS: ISSUED FOR BID 08/10/2021	A3-816	CASEWORK - ADDITION LIBRARIES	E	ADDITIONS: ISSUED FOR BID 08/10/2021
CIP -03	CONSTRUCTION IMPLEMENTATION PLAN - FIRST FLOOR & ROOF PLANS	E	ADDITIONS: ISSUED FOR BID 08/10/2021	A3-817	CASEWORK - ADDITION LIBRARIES	E	ADDITIONS: ISSUED FOR BID 08/10/2021
C3-100	EXISTING CONDITIONS AND DEMOLITION PLAN	E	ADDITIONS: ISSUED FOR BID 08/10/2021	A3-818	CASEWORK - TALL STORAGE WITH TELECOIL CABINET	E	ADDITIONS: ISSUED FOR BID 08/10/2021
C3-102	SITE PLAN	E	ADDITIONS: ISSUED FOR BID 08/10/2021	A3-900	FURNITURE SCHEDULE	E	ADDITIONS: ISSUED FOR BID 08/10/2021
C3-102	GRADING AND EROSION AND SEDIMENT CONTROL PLAN	E	ADDITIONS: ISSUED FOR BID 08/10/2021	A3-901	FURNITURE SCHEDULE	E	ADDITIONS: ISSUED FOR BID 08/10/2021
C3-103	UTILITY PLAN	E	ADDITIONS: ISSUED FOR BID 08/10/2021	A3-902	FURNITURE SCHEDULE	E	ADDITIONS: ISSUED FOR BID 08/10/2021
C3-500	CONSTRUCTION DETAILS	E	ADDITIONS: ISSUED FOR BID 08/10/2021	A3-903	FURNITURE SCHEDULE	E	ADDITIONS: ISSUED FOR BID 08/10/2021
C3-501	CONSTRUCTION DETAILS	E	ADDITIONS: ISSUED FOR BID 08/10/2021	A3-904	FURNITURE SCHEDULE	E	ADDITIONS: ISSUED FOR BID 08/10/2021
C3-502	CONSTRUCTION DETAILS	E	ADDITIONS: ISSUED FOR BID 08/10/2021	A3-905	FURNITURE SCHEDULE	E	ADDITIONS: ISSUED FOR BID 08/10/2021
C3-503	CONSTRUCTION DETAILS	E	ADDITIONS: ISSUED FOR BID 08/10/2021	A3-906	FURNITURE SCHEDULE	E	ADDITIONS: ISSUED FOR BID 08/10/2021
C3-504	CONSTRUCTION DETAILS	E	ADDITIONS: ISSUED FOR BID 08/10/2021	A3-907	FURNITURE SCHEDULE - 5th LEARNING STUDIO	E	ADDITIONS: ISSUED FOR BID 08/10/2021
X3-101	FIRST FLOOR CODE COMPLIANCE PLAN	E	ADDITIONS: ISSUED FOR BID 08/10/2021	A3-920	ADDITION FURNITURE PLAN	E	ADDITIONS: ISSUED FOR BID 08/10/2021
X3-110	ADDITION CODE COMPLIANCE & LIFE SAFETY PLAN	E	ADDITIONS: ISSUED FOR BID 08/10/2021	S3-000	GENERAL NOTES	E	ADDITIONS: ISSUED FOR BID 08/10/2021
D3-101	FIRST FLOOR DEMOLITION PLAN	G	Addendum 2 8/23/2021	S3-001	LOADING AND DESIGN CRITERIA	E	ADDITIONS: ISSUED FOR BID 08/10/2021
D3-120	ADDITION DEMO PLAN	E	ADDITIONS: ISSUED FOR BID 08/10/2021	S3-002	SCOPE OF WORK	E	ADDITIONS: ISSUED FOR BID 08/10/2021
D3-201	ADDITION DEMO ELEVATIONS	E	ADDITIONS: ISSUED FOR BID 08/10/2021	S3-100	OVERALL FOUNDATION PLAN	E	ADDITIONS: ISSUED FOR BID 08/10/2021
A3-101	FIRST FLOOR PLAN	G	Addendum 2 8/23/2021	S3-101	OVERALL ROOF FRAMING PLAN	E	ADDITIONS: ISSUED FOR BID 08/10/2021
A3-110	ROOF PLAN	E	ADDITIONS: ISSUED FOR BID 08/10/2021	S3-110	ADDITION FOUNDATION AND SLAB ON GRADE PLAN	E	ADDITIONS: ISSUED FOR BID 08/10/2021
A3-120	ADDITION FLOOR PLAN	G	Addendum 2 8/23/2021	S3-111	ADDITION ROOF FRAMING PLAN	E	ADDITIONS: ISSUED FOR BID 08/10/2021
A3-121	ADDITION POWER & TECHNOLOGY LEGEND	E	ADDITIONS: ISSUED FOR BID 08/10/2021	S3-200	FRAMING ELEVATIONS	E	ADDITIONS: ISSUED FOR BID 08/10/2021
A3-122	ADDITION POWER & TECHNOLOGY PLAN	E	ADDITIONS: ISSUED FOR BID 08/10/2021	S3-201	FRAMING ELEVATIONS	E	ADDITIONS: ISSUED FOR BID 08/10/2021
A3-130	ADDITION ROOF PLAN	E	ADDITIONS: ISSUED FOR BID 08/10/2021	S3-300	BUILDING SECTIONS	E	ADDITIONS: ISSUED FOR BID 08/10/2021
A3-201	EXTERIOR ELEVATIONS - ADDITION	E	ADDITIONS: ISSUED FOR BID 08/10/2021	S3-400	TYPICAL FOUNDATION DETAILS	E	ADDITIONS: ISSUED FOR BID 08/10/2021
A3-202	EXTERIOR ELEVATIONS - ADDITION	F	Addendum 1 8/16/2021	S3-401	TYPICAL FOUNDATION DETAILS	E	ADDITIONS: ISSUED FOR BID 08/10/2021
A3-203	EXTERIOR ELEVATIONS - ADDITION	E	ADDITIONS: ISSUED FOR BID 08/10/2021	S3-500	TYPICAL STEEL DETAILS	E	ADDITIONS: ISSUED FOR BID 08/10/2021
A3-204	EXTERIOR FIBER CEMENT PANEL DESIGN	E	ADDITIONS: ISSUED FOR BID 08/10/2021	S3-600	TYPICAL MASONRY DETAILS	E	ADDITIONS: ISSUED FOR BID 08/10/2021
A3-205	EXTERIOR ELEVATIONS, WINDOW TYPES & DETAILS	G	Addendum 2 8/23/2021	S3-800	COLUMN SCHEDULE	E	ADDITIONS: ISSUED FOR BID 08/10/2021
A3-210	INTERIOR ELEVATIONS - ADDITION	G	Addendum 2 8/23/2021	H3-101	LEGEND, NOTES AND PARTIAL FLOOR PLAN	E	ADDITIONS: ISSUED FOR BID 08/10/2021
A3-211	INTERIOR ELEVATIONS - ADDITION	G	Addendum 2 8/23/2021	H3-201	ADDITION FIRST FLOOR PLAN	E	ADDITIONS: ISSUED FOR BID 08/10/2021
A3-212	INTERIOR ELEVATIONS - ADDITION	G	Addendum 2 8/23/2021	H3-202	ADDITION ROOF PLAN	E	ADDITIONS: ISSUED FOR BID 08/10/2021
A3-300	WALL TYPE	G	Addendum 2 8/23/2021	H3-301	SCHEDULES	E	ADDITIONS: ISSUED FOR BID 08/10/2021
A3-301	BUILDING SECTIONS - ADDITION	E	ADDITIONS: ISSUED FOR BID 08/10/2021	H3-401	DETAILS	E	ADDITIONS: ISSUED FOR BID 08/10/2021
A3-302	BUILDING SECTIONS - ADDITION	E	ADDITIONS: ISSUED FOR BID 08/10/2021	P3-201	LEGEND, SCHEDULE, NOTES AND FIRST FLOOR PART PLANS	E	ADDITIONS: ISSUED FOR BID 08/10/2021
A3-310	WALL SECTIONS - ADDITION	E	ADDITIONS: ISSUED FOR BID 08/10/2021	E3-001	LEGENDS, ABBREVIATIONS AND NOTES	E	ADDITIONS: ISSUED FOR BID 08/10/2021
A3-311	WALL SECTIONS - ADDITION	E	ADDITIONS: ISSUED FOR BID 08/10/2021	E3-101	ADDITION ELECTRICAL REMOVAL PLAN	E	ADDITIONS: ISSUED FOR BID 08/10/2021
A3-312	WALL SECTIONS - ADDITION	E	ADDITIONS: ISSUED FOR BID 08/10/2021	E3-201	ELECTRICAL LIGHTING AND POWER PLAN	E	ADDITIONS: ISSUED FOR BID 08/10/2021
A3-320	WALL SECTION DETAILS - ADDITION	E	ADDITIONS: ISSUED FOR BID 08/10/2021	E3-501	ELECTRICAL RISER	E	ADDITIONS: ISSUED FOR BID 08/10/2021
A3-321	WALL SECTION DETAILS - ADDITION	E	ADDITIONS: ISSUED FOR BID 08/10/2021	E3-502	ELECTRICAL RISERS	E	ADDITIONS: ISSUED FOR BID 08/10/2021
A3-322	WALL SECTION DETAILS - ADDITION	F	Addendum 1 8/16/2021	E3-601	ELECTRICAL SCHEDULES	E	ADDITIONS: ISSUED FOR BID 08/10/2021
A3-330	ROOF DETAILS - ADDITION	E	ADDITIONS: ISSUED FOR BID 08/10/2021	E3-701	ELECTRICAL DETAILS	E	ADDITIONS: ISSUED FOR BID 08/10/2021
A3-331	ROOF DETAILS - ADDITION	E	ADDITIONS: ISSUED FOR BID 08/10/2021	AV3-001	AUDIOVISUAL KEYS, NOTES, AND SCHEDULES	E	ADDITIONS: ISSUED FOR BID 08/10/2021
A3-332	ROOF DETAILS - ADDITION	E	ADDITIONS: ISSUED FOR BID 08/10/2021	AV3-111	AUDIOVISUAL FIRST FLOOR RCP - ADDITION	E	ADDITIONS: ISSUED FOR BID 08/10/2021
A3-400	CEILING FIXTURE AND MATERIAL LEGENDS	E	ADDITIONS: ISSUED FOR BID 08/10/2021	AV3-201	HEARING LOOP SYSTEM LOOP WIRE LAYOUTS AND DIAGRAMS - ADDITION	E	ADDITIONS: ISSUED FOR BID 08/10/2021
A3-420	ADDITION REFLECTED CEILING PLAN	E	ADDITIONS: ISSUED FOR BID 08/10/2021	AV3-202	HEARING LOOP SYSTEM LOOP WIRE LAYOUTS AND DIAGRAMS - ADDITION	E	ADDITIONS: ISSUED FOR BID 08/10/2021
A3-430	ADDITION REFLECTED CEILING PLAN SOFFIT & FIXTURE DETAILS	F	Addendum 1 8/16/2021				
A3-501	DIVISION OF CLASSROOM # 36 DEMO AND FLOOR PLAN	E	ADDITIONS: ISSUED FOR BID 08/10/2021				
A3-601	DOOR & FRAMING TYPES & SCHEDULES	G	Addendum 2 8/23/2021				
A3-602	INTERIOR GLAZING TYPE & SCHEDULE	E	ADDITIONS: ISSUED FOR BID 08/10/2021				
A3-603	EXTERIOR WINDOW TYPES	E	ADDITIONS: ISSUED FOR BID 08/10/2021				
A3-604	EXTERIOR WINDOW AND DOOR SECTION DETAILS	E	ADDITIONS: ISSUED FOR BID 08/10/2021				
A3-605	EXTERIOR WINDOW AND DOOR SECTION DETAILS	E	ADDITIONS: ISSUED FOR BID 08/10/2021				
A3-606	EXTERIOR WINDOW AND DOOR SECTION DETAILS	E	ADDITIONS: ISSUED FOR BID 08/10/2021				
A3-607	EXTERIOR WINDOW AND DOOR SECTION DETAILS	G	Addendum 2 8/23/2021				
A3-700	FINISH SCHEDULES & LEGENDS	E	ADDITIONS: ISSUED FOR BID 08/10/2021				
A3-720	ADDITION FLOORING PATTERN	E	ADDITIONS: ISSUED FOR BID 08/10/2021				
A3-721	ADDITION - WALL FINISH PLAN	E	Addendum 2 8/23/2021				
A3-801	CASEWORK - WINDOW BENCH TYPE A	E	ADDITIONS: ISSUED FOR BID 08/10/2021				
A3-802	CASEWORK - WINDOW BENCH TYPE B	E	ADDITIONS: ISSUED FOR BID 08/10/2021				
A3-803	CASEWORK - WINDOW BENCH TYPE C	E	ADDITIONS: ISSUED FOR BID 08/10/2021				
A3-804	CASEWORK - WINDOW BENCH TYPE D	E	ADDITIONS: ISSUED FOR BID 08/10/2021				
A3-805	CASEWORK - WINDOW BENCH TYPE E	E	ADDITIONS: ISSUED FOR BID 08/10/2021				
A3-806	CASEWORK - STUDENT CUBBIES	E	ADDITIONS: ISSUED FOR BID 08/10/2021				
A3-807	CASEWORK - STUDENT CUBBIES	E	ADDITIONS: ISSUED FOR BID 08/10/2021				
A3-808	CASEWORK - STUDENT CUBBIES	E	ADDITIONS: ISSUED FOR BID 08/10/2021				
A3-809	CASEWORK - SINK BASE CABINET	E	ADDITIONS: ISSUED FOR BID 08/10/2021				
A3-810	CASEWORK - TALL STORAGE WITH MOBILE CARTS A	E	ADDITIONS: ISSUED FOR BID 08/10/2021				
A3-811	CASEWORK - TALL STORAGE WITH MOBILE CARTS B	E	ADDITIONS: ISSUED FOR BID 08/10/2021				
A3-812	CASEWORK - CONFERENCE ROOM STORAGE	E	ADDITIONS: ISSUED FOR BID 08/10/2021				
A3-813	CASEWORK - ADDITION LIBRARIES	E	ADDITIONS: ISSUED FOR BID 08/10/2021				

LOCATION MAP



MIDLAND KEY PLAN

1" = 100'



TYPICAL ARCHITECTURAL ABBREVIATIONS

AC	AIR CONDITIONING	MTL	METAL
AFF	ABOVE FINISH FLOOR	MIN	MINIMUM
ALUM	ALUMINUM	MTD	MOUNTED
BW	BETWEEN	N/A	NOT APPLICABLE
CLG	CEILING	NOM	NOMINAL
CMT	CERAMIC MOSAIC TILE	NTS	NOT TO SCALE
CONT	CONTINUOUS	OC	NOT IN CONTRACT
CJ	CONTROL JOINT	OH	ON CENTER
DR	DOOR	PLAM	PLASTIC LAMINATE
ELEV	ELEVATION	PL	PLATE
ETR	EXISTING TO REMAIN	PTD	PREFABRICATED
EW	EACH WAY	PT	PRESSURE TREATED
EQC	ELECTRIC WATER COOLER	REIN	REINFORCED
EQ	EQUAL	SS	STAINLESS STEEL
EXIST	EXISTING	THK	THICK
FIN	FINISH	THR	THRESHOLD
FACP	FIRE ALARM CONTROL PANEL	T&B	TOP AND BOTTOM
FE	FIRE EXTINGUISHER	TYP	TYPICAL
FEC	FIRE EXTINGUISHER CABINET	UN.O.	UNLESS NOTED OTHERWISE
FD	FLOOR DRAIN	VCT	VINYL COMPOSITION TILE
GALV	GALVANIZED	VERT	VERTICAL
GC	GENERAL CONTRACTOR	WC	WATER CLOSET
HW	HANDICAPPED	WD	WOOD
HM	HOLLOW METAL	WFF	WELDED WIRE FABRIC
HORIZ	HORIZONTAL	W	WITH
ISA	INTERNATIONAL SYMBOL OF ACCESSIBILITY		
LAV	LAVATORY		
MAX	MAXIMUM		

LEGEND

000	ROOM NAME	ROOM TAG	EXTERIOR ELEVATION TAG
000X	SQ. FT.	DOOR TAG	INTERIOR ELEVATION TAG
1A	WINDOW TYPE	WALL TYPE	CALL OUT SYMBOL
1A	SPECIALITY EQUIPMENT	DRAWING TITLE	SECTION SYMBOL
1	SCALE OF DRAWING	DETAIL NUMBER	LEVEL TAG

Revision Schedule		
No.	Description	Date
A	SED SUBMISSION	10/23/2020
E	ADDITIONS: ISSUED FOR BID	08/10/2021
F	Addendum 1	8/16/2021
G	Addendum 2	8/23/2021

Geddis
Architects

Architecture. Planning. Interiors

71 Old Post Road
P.O. Box 1020
Southport, CT 06890
(203) 256-8700



Transforming Education by Design

259 Water Street Suite 1L
Warren , RI 02885 USA
+1 401-289-2789



BARILE GALLAGHER & ASSOCIATES

CONSULTING ENGINEERS

39 MARBLE AVE. PLEASANTVILLE, NY 10570
914.328.6060 GENERAL@BGA-ENG.COM www.BGA-ENG.COM

Construction Manager

SAVIN ENGINEERS, P.C.
3 Campus Drive
Pleasantville, NY 10570
914-769-3200

Structural Engineer

QOH ENGINEERS
1223 Mineral Spring Ave
North Providence, RI 02904
401-724-1771

Civil Engineer

WESTON & SAMPSON
1 Winners Circle, Suite 130
Albany, NY 12205
518-463-4400

Roof Consultant

WATSKY ASSOCIATES INC.
20 Madison Ave
Valhalla, NY 10595
914-948-3450

Acoustic Consultant

DP DESIGN
12 Cold Spring Street
Providence, RI
401-861-3218

AV Consultant

CAVANAUGH TOCCI
327 F Boston Post Road
Sudbury, MA 01778-3027
978-443-7871

SED#: 6618-0001-0003-026

PROJECT

Rye City Schools

555 Theodore Fremd Ave, Rye, NY 10580

Midland Elementary School

312 Midland Ave, Rye NY 10580

TITLE SHEET - PHASE 3

Approver

SEAL & SIGNATURE	DATE:	10/26/20
	PROJECT No:	9200
	DRAWING BY:	Author
	CHK BY:	Checker
	DWG No:	T3-001

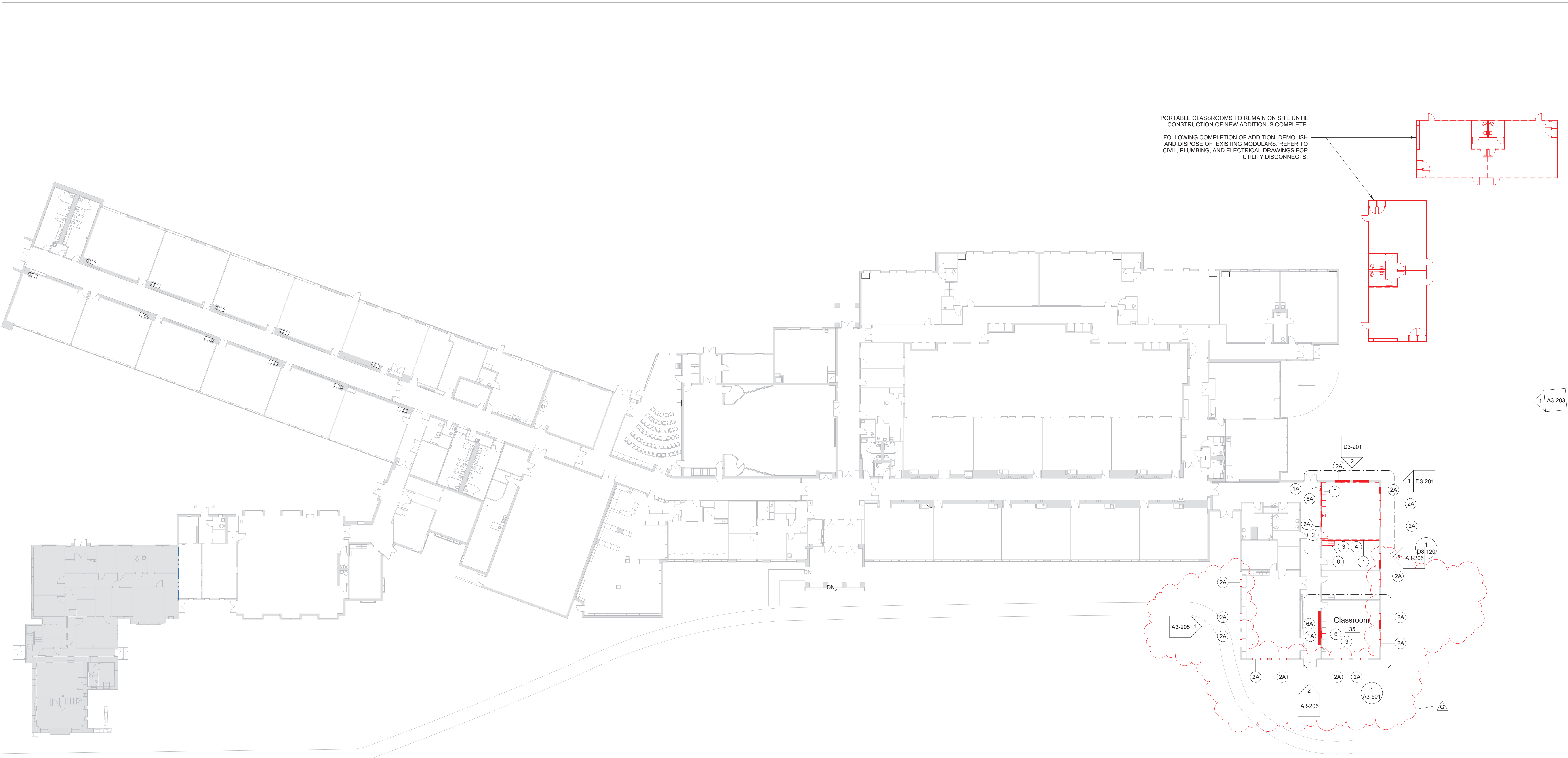

1 First Floor Plan - Demo

SCALE: 1" = 20'-0"

DEMO LEGEND

- DEMO EXISTING WALLS & DOORS
- DEMO EXISTING WALL FINISHES
- AREA NOT IN SCOPE

DEMOLITION KEYNOTE LEGEND PHASE 3

Key Value	Keynote Text
1	REMOVE EXISTING MASONRY/GYP. BD/TILE WALL ASSEMBLY.
1A	REMOVE EXISTING MASONRY/GYP. BD/TILE WALL ASSEMBLY TO CREATE A DOOR OPENING. SEE DOOR SCHEDULE.
1B	REMOVE EXISTING GYP. BD./ TILE ON TAG SIDE OF THE WALL. EXISTING STUDS TO REMAIN.
1C	REMOVE EXISTING MASONRY/GYP. BD/TILE WALL ASSEMBLY TO CREATE A WINDOW OPENING. SEE WINDOW TYPES.
2	REMOVE EXISTING DOOR, FRAME AND ASSOCIATED HARDWARE.
2A	REMOVE EXISTING EXTERIOR WINDOW, FRAME AND ASSOCIATED HARDWARE.
2B	REMOVE EXISTING INTERIOR WINDOW, FRAME AND ASSOCIATED HARDWARE.
3	REMOVE EXISTING FLOORING, BASE, ADHESIVE AND ALL APPLIED ACCESSORIES. FLASH PATCH AS REQUIRED TO ACHIEVE SMOOTH AND LEVEL SUBSTRATE PER MANUF. SPEC. FOR NEW FLOORING. PITCH TO NEW FLOOR DRAINS.
4	REMOVE EXISTING GYP. BD. CEILINGS, CEILING GRID, TILES & SOFFITS BELOW STRUCTURAL DECK. REMOVE EXISTING LIGHT FIXTURES AND DEVICES.
5	REMOVE EXISTING PLUMBING FIXTURES, TOILET PARTITIONS & ASSOCIATED PLUMBING AND ACCESSORIES.
6	REMOVE EXISTING MILLWORK COUNTER, CABINETS AND SHELVING.
6A	REMOVE EXISTING LOCKERS AND ASSOCIATED HARDWARE.
7	REMOVE EXISTING MECHANICAL EQUIPMENT.

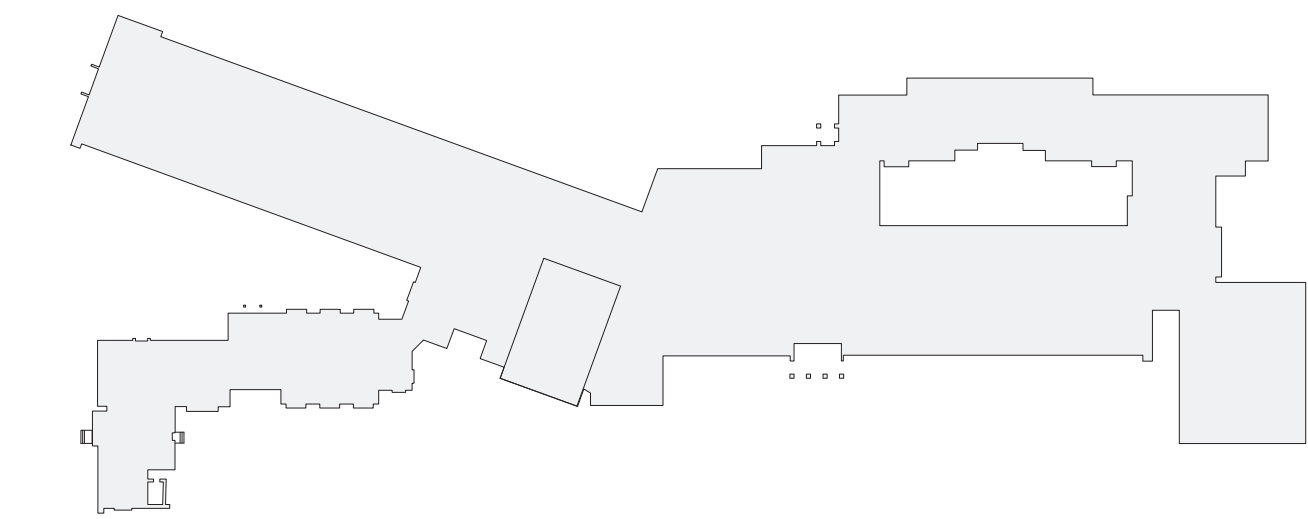

MIDLAND KEY PLAN

1" = 100'

Revision Schedule		
No.	Description	Date
A	SED SUBMISSION	10/23/2020
E	ADDITIONS: ISSUED FOR BID	08/10/2021
G	Addendum 2	8/23/2021

Geddis Architects

Architecture. Planning. Interiors

71 Old Post Road
P.O. Box 1020
Southport, CT 06890
(203) 256-8700

Fielding International

Transforming Education by Design

259 Water Street Suite 1L
Warren , RI 02885 USA
+1 401-289-2789

bga

BARILE GALLAGHER & ASSOCIATES

CONSULTING ENGINEERS

39 MARBLE AVE. PLEASANTVILLE, NY 10570
914.328.6060 GENERAL@BGA-ENG.com www.BGA-ENG.com

Construction Manager

SAVIN ENGINEERS, P.C.
3 Campus Drive
Pleasantville, NY 10570
914-769-3200

Structural Engineer

ODEH ENGINEERS
1223 Mineral Spring Ave
North Providence, RI 02904
401-724-1771

Civil Engineer

WESTON & SAMPSON
1 Winners Circle, Suite 130
Albany, NY 12205
518-463-4400

Roof Consultant

WATSKY ASSOCIATES INC.
20 Madison Ave
Valhalla, NY 10595
914-948-3450

Acoustic Consultant

DP DESIGN
12 Cold Spring Street
Providence, RI
401-861-3218

AV Consultant

CAVANAUGH TOCCI
327 F Boston Post Road
Sudbury, MA 01778-3027
978-443-7871

SED#: 6618-0001-0003-026

PROJECT

Rye City Schools

555 Theodore Fremd Ave, Rye, NY 10580

Midland Elementary School

312 Midland Ave, Rye NY 10580

FIRST FLOOR DEMOLITION PLAN

Approver

SEAL & SIGNATURE | DATE: 07/09/20
PROJECT No: 9200
DRAWING BY: Author
CHK BY: Checker
DWG No: D3-101

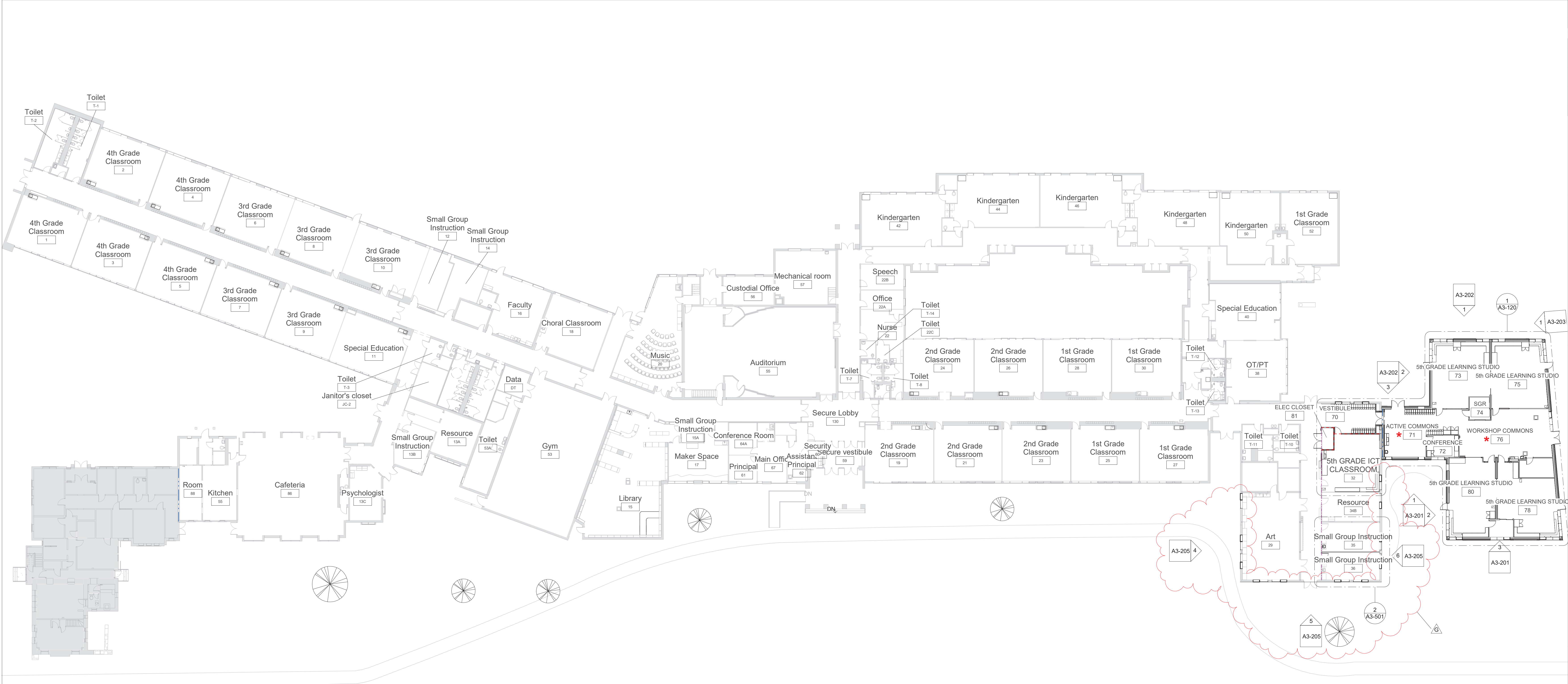

1 First Floor Plan

SCALE: 1" = 20'-0"

LEGEND

- NEW 1-HR RATED FIRE PARTITION
- EXISTING 1-HR RATED FIRE PARTITION
- NEW 2-HR RATED FIRE BARRIER
- EXISTING 2-HR RATED FIRE BARRIER
- NEW 2-HR RATED FIRE WALL
- EXISTING 2-HR RATED FIRE WALL

STEAM NOTE

- ★ THE ACTIVE COMMONS AND WORKSHOP COMMONS ARE INTENDED TO BE USED FOR STEAM RELATED ACTIVITIES. THE LAYOUT ALLOWS FOR DIRECT ACCESS FROM THE COMMONS SPACES FROM THE 4 ADJACENT NEW CLASSROOMS.

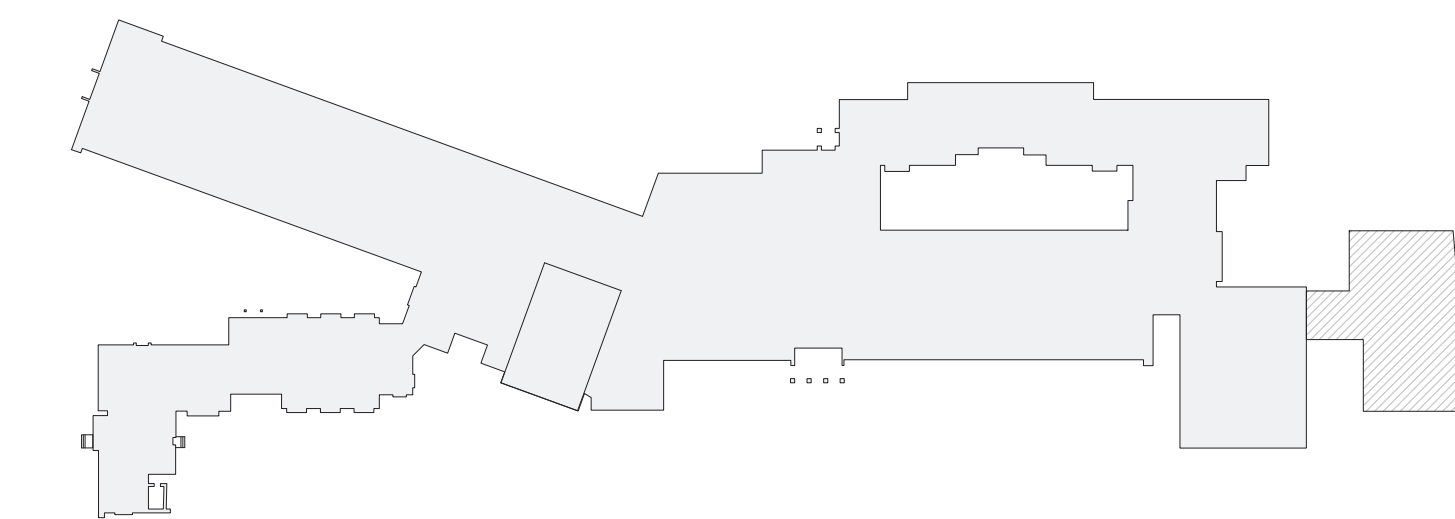

MIDLAND KEY PLAN

1" = 100'

Revision Schedule		
No.	Description	Date
A	SED SUBMISSION	10/23/2020
C	ADDITIONS: SED ADDENDUM #2	5/28/21
D	ADDITIONS: SED ADDENDUM #4	6/28/2021
E	ADDITIONS: ISSUED FOR BID	08/10/2021
G	Addendum 2	8/23/2021

Geddis Architects

Architecture. Planning. Interiors

71 Old Post Road
P.O. Box 1020
Southport, CT 06890
(203) 256-8700



Transforming Education by Design

259 Water Street Suite 1L
Warren, RI 02885 USA
+1 401-289-2789



BARILE GALLAGHER & ASSOCIATES

CONSULTING ENGINEERS
39 MARBLE AVE. PLEASANTVILLE, NY 10570
914.328.6060 GENERAL@BGA-ENG.COM WWW.BGA-ENG.COM

Construction Manager

SAVIN ENGINEERS, P.C.
3 Campus Drive
Pleasantville, NY 10570
914-769-3200

Structural Engineer

ODEH ENGINEERS
1223 Mineral Spring Ave
North Providence, RI 02904
401-724-1771

Civil Engineer

WESTON & SAMPSON
1 Winners Circle, Suite 130
Albany, NY 12205
518-463-4400

Roof Consultant

WATSKY ASSOCIATES INC.
20 Madison Ave
Valhalla, NY 10595
914-948-3450

Acoustic Consultant

DP DESIGN
12 Cold Spring Street
Providence, RI
401-861-3218

AV Consultant

CAVANAUGH TOCCI
327 F Boston Post Road
Sudbury, MA 01778-3027
978-443-7871

SED#: 6618-0001-0003-026

PROJECT

Rye City Schools

555 Theodore Fremd Ave, Rye, NY 10580

Midland Elementary School

312 Midland Ave, Rye NY 10580

FIRST FLOOR PLAN

Approver

SEAL & SIGNATURE | DATE: 07/14/20
PROJECT No: 9200
DRAWING BY: Author
CHK BY: Checker
DWG No: A3-101

STEAM NOTE

* THE ACTIVE COMMONS AND WORKSHOP COMMONS ARE INTENDED TO BE USED FOR STEAM RELATED ACTIVITIES. THE LAYOUT ALLOWS FOR DIRECT ACCESS FROM THE COMMONS SPACES FROM THE 4 ADJACENT NEW CLASSROOMS.

GENERAL NOTE:
ALL DIMENSIONS TO NEW WALLS ARE TO CENTERLINE OF WALL STUDS. ALL DIMENSIONS TO EXISTING WALLS ARE TO FACE OF WALL.

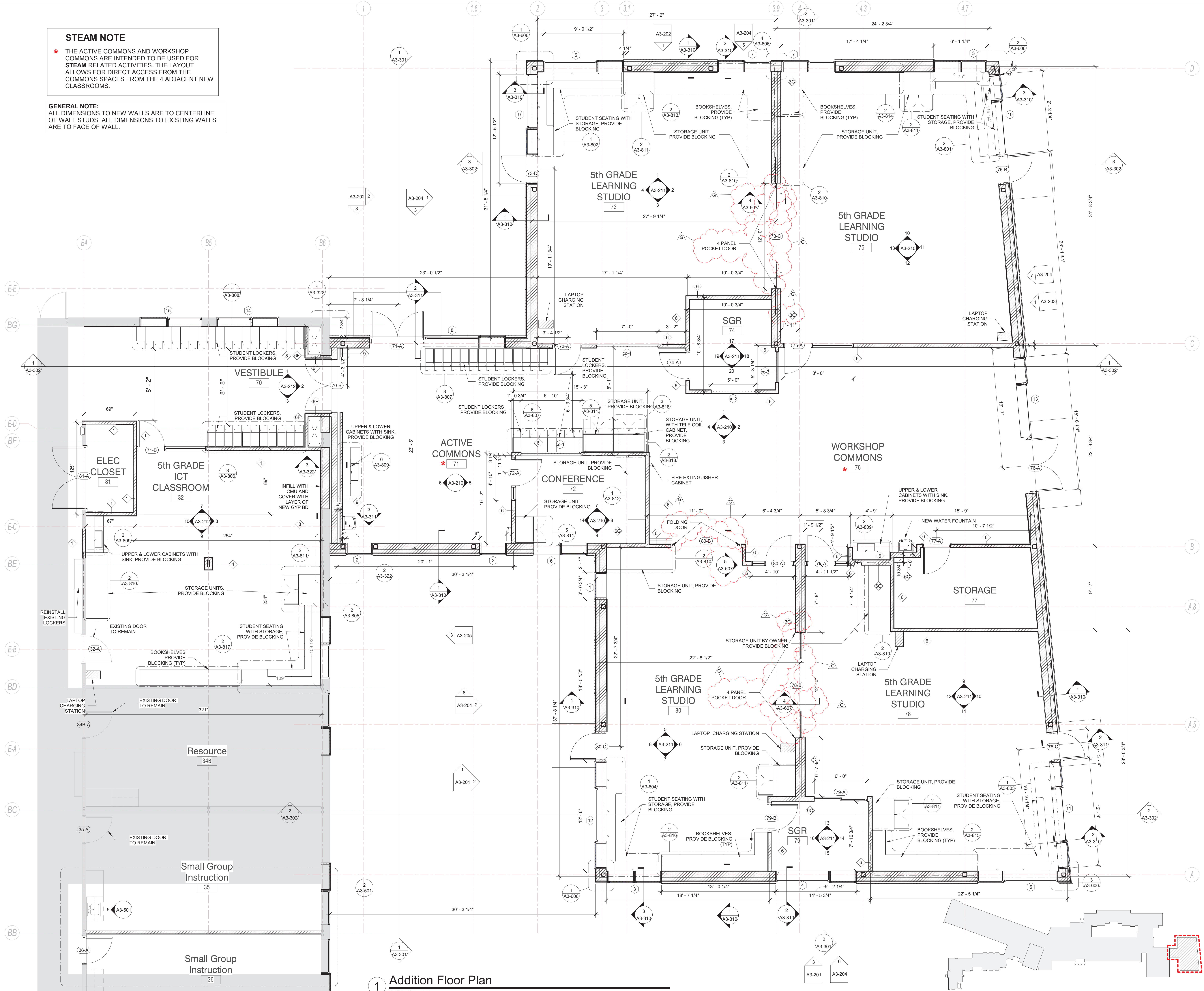

1 Addition Floor Plan

SCALE: 1/4" = 1'-0"

MIDLAND KEY PLAN
1" = 100'

Revision Schedule		
No.	Description	Date
A	SED SUBMISSION	10/23/2020
B	ADDITIONS: SED Addendum #1	4/26/2021
C	ADDITIONS: SED ADDENDUM #2	5/28/21
D	ADDITIONS: SED ADDENDUM #4	6/28/2021
E	ADDITIONS: ISSUED FOR BID	08/10/2021
F	Addendum 1	8/16/2021
G	Addendum 2	8/23/2021

Geddis Architects

Architecture. Planning. Interiors

71 Old Post Road
P.O. Box 1020
Southport, CT 06890
(203) 256-8700

Fielding International

Transforming Education by Design

259 Water Street Suite 1L
Warren, RI 02885 USA
+1 401-289-2789

bga

BARILE GALLAGHER & ASSOCIATES

CONSULTING ENGINEERS
39 MARBLE AVE. PLEASANTVILLE, NY 10570
914.328.6060 GENERAL@BGA-ENG.COM WWW.BGA-ENG.COM

Construction Manager
SAVIN ENGINEERS, P.C.
3 Campus Drive
Pleasantville, NY 10570
914-769-3200

Structural Engineer
OEH ENGINEERS
1223 Mineral Spring Ave
North Providence, RI 02904
401-724-1771

Civil Engineer
WESTON & SAMPSON
1 Winners Circle, Suite 130
Albany, NY 12205
518-463-4400

Roof Consultant
WATSKY ASSOCIATES INC.
20 Madison Ave
Valhalla, NY 10595
914-948-3450

Acoustic Consultant
DP DESIGN
12 Cold Spring Street
Providence, RI
401-861-3218

AV Consultant
CAVANAUGH TOCCI
327 F Boston Post Road
Sudbury, MA 01776-3027
978-443-7871

SED#: 6618-0001-0003-026

PROJECT

Rye City Schools

555 Theodore Fremd Ave, Rye, NY 10580

Midland Elementary School

312 Midland Ave, Rye NY 10580

ADDITION FLOOR PLAN

Approver

SEAL & SIGNATURE DATE: 12/12/19
PROJECT No: 9200
DRAWING BY: Author
CHK BY: Checker
DWG No: A3-120

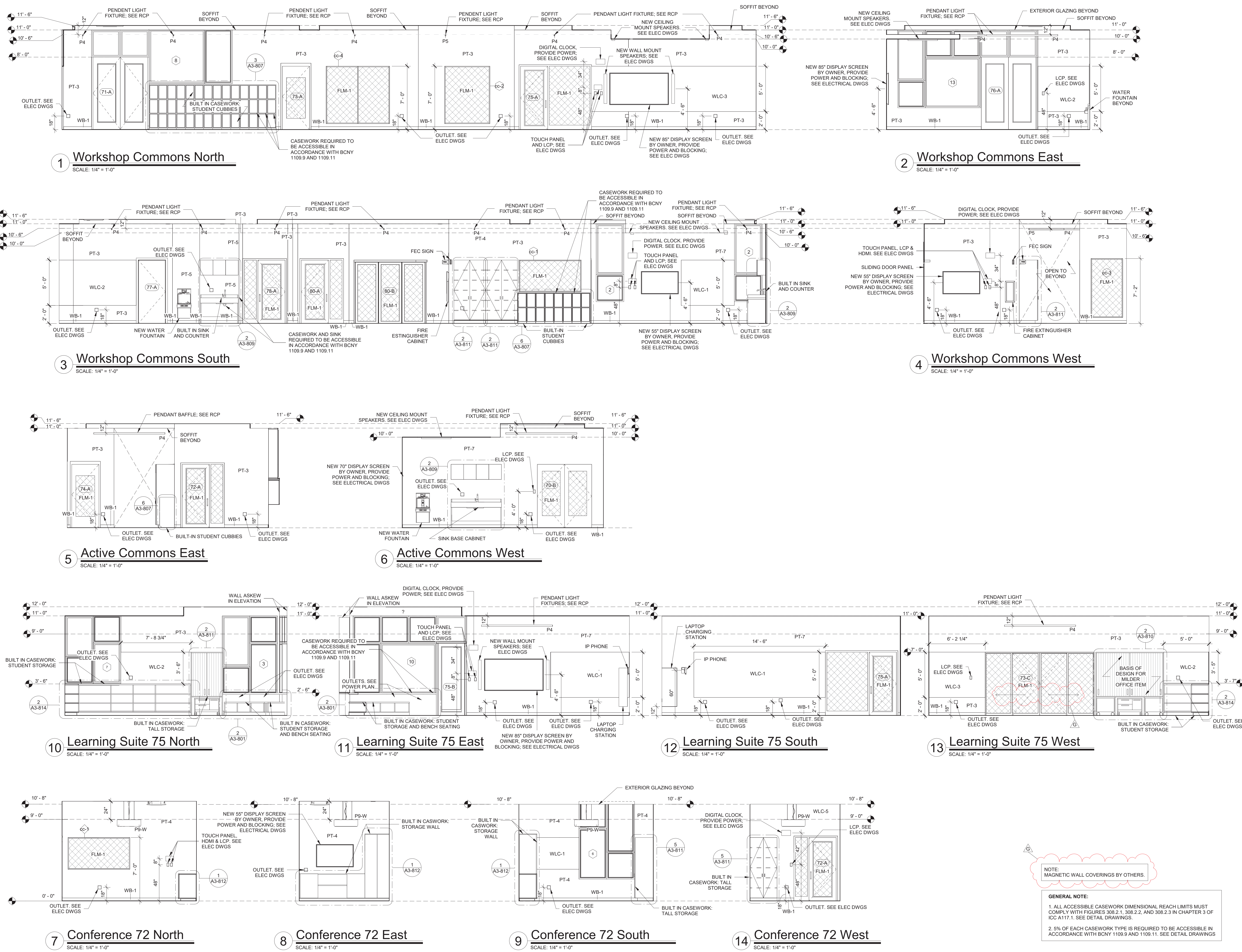

Revision Schedule		
No.	Description	Date
A	SED SUBMISSION	10/23/2020
B	ADDITIONS: SED Addendum #1	4/26/2021
E	ADDITIONS: ISSUED FOR BID	08/10/2021
G	Addendum 2	8/23/2021

Geddis Architects

Architecture. Planning. Interiors

71 Old Post Road
P.O. Box 1020
Southport, CT 06890
(203) 256-8700

Fielding International

Transforming Education by Design

259 Water Street Suite 1L
Warren, RI 02885 USA
+1 401-289-2789

bga

BARILE GALLAGHER & ASSOCIATES

CONSULTING ENGINEERS
39 MARBLE AVE. PLEASANTVILLE, NY 10570
914.328.6060 GENERAL@BGA-ENG.COM WWW.BGA-ENG.COM

Construction Manager
SAVIN ENGINEERS, P.C.
3 Campus Drive
Pleasantville, NY 10570
914-769-3200

Structural Engineer
ODEH ENGINEERS
1223 Mineral Spring Ave
North Providence, RI 02904
401-724-1771

Civil Engineer
WESTON & SAMPSON
1 Winners Circle, Suite 130
Albany, NY 12205
518-463-4400

Roof Consultant
WATSKY ASSOCIATES INC.
20 Madison Ave
Valhalla, NY 10595
914-948-3450

Acoustic Consultant
DP DESIGN
12 Cold Spring Street
Providence, RI
401-861-3218

AV Consultant
CAVANAUGH TOCCI
327 F Boston Post Road
Sudbury, MA 01776-3027
978-443-7871

SED#: 6618-0001-0003-026

PROJECT

Rye City Schools
555 Theodore Fremd Ave, Rye, NY 10580

Midland Elementary School

312 Midland Ave, Rye NY 10580

INTERIOR ELEVATIONS - ADDITION

Approver

SEAL & SIGNATURE

DATE: 02/17/20

PROJECT No: 9200

DRAWING BY: Author

CHK BY: Checker

DWG No: A3-210

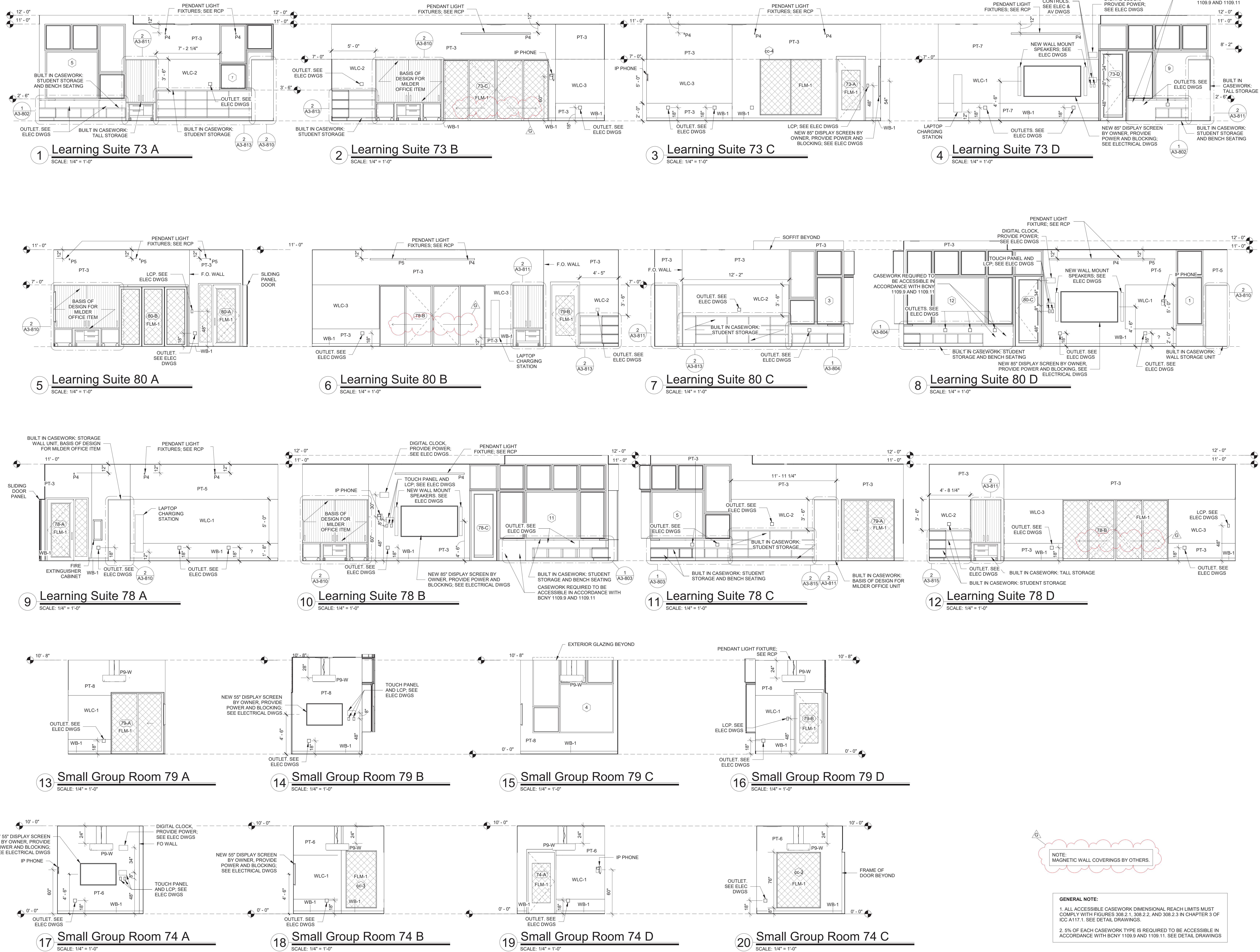

Revision Schedule		
No.	Description	Date
A	SED SUBMISSION	10/23/2020
B	ADDITIONS: SED Addendum #1	4/26/2021
E	ADDITIONS: ISSUED FOR BID	08/10/2021
G	Addendum 2	8/23/2021

Geddis Architects

Architecture. Planning. Interiors

71 Old Post Road
P.O. Box 1020
Southport, CT 06890
(203) 256-8700

Fielding International

Transforming Education by Design

259 Water Street Suite 1L
Warren, RI 02885 USA
+1 401-289-2789

bga

BARILE GALLAGHER & ASSOCIATES

CONSULTING ENGINEERS

39 MARBLE AVE. PLEASANTVILLE, NY 10570
914.328.6060 GENERAL@BGA-ENG.COM WWW.BGA-ENG.COM

Construction Manager

SAVIN ENGINEERS, P.C.
3 Campus Drive
Pleasantville, NY 10570
914-769-3200

Structural Engineer

QDEH ENGINEERS
1223 Mineral Spring Ave
North Providence, RI 02904
401-724-1771

Civil Engineer

WESTON & SAMPSON
1 Winners Circle, Suite 130
Albany, NY 12205
518-463-4400

Roof Consultant

WATSKY ASSOCIATES INC.
20 Madison Ave
Valhalla, NY 10595
914-948-3450

Acoustic Consultant

DP DESIGN
12 Cold Spring Street
Providence, RI
401-861-3218

AV Consultant

CAVANAUUGH TOCCI
327 F Boston Post Road
Sudbury, MA 01776-3027
978-443-7871

SED#: 6618-0001-0003-026

PROJECT

Rye City Schools

555 Theodore Fremd Ave, Rye, NY 10580

Midland Elementary School

312 Midland Ave, Rye NY 10580

INTERIOR ELEVATIONS -
ADDITION

Approver

SEAL & SIGNATURE DATE: 02/22/20

PROJECT No: 9200

DRAWING BY: Author

CHK BY: Checker

DWG No: A3-211

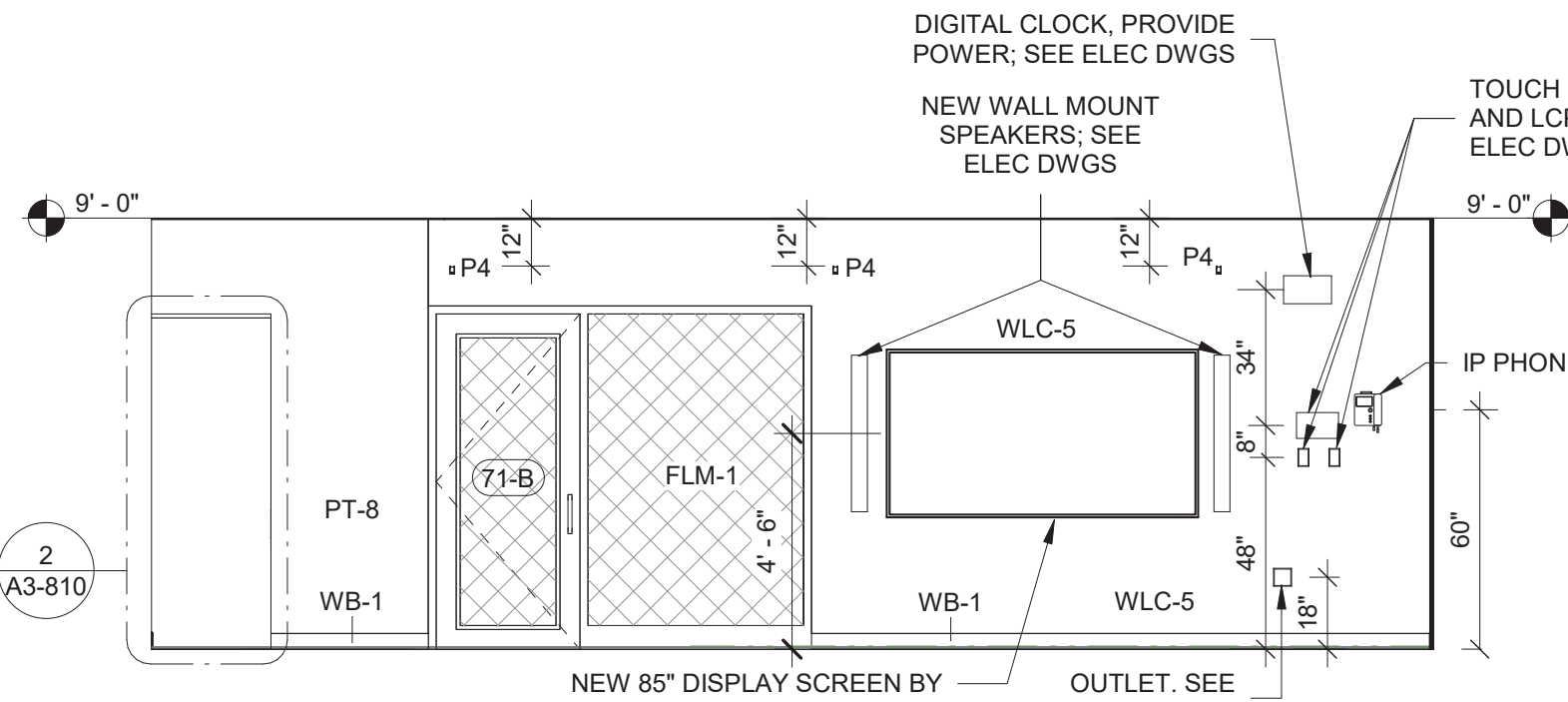

7 5th Grade ICT Classroom A
SCALE: 1/4" = 1'-0"

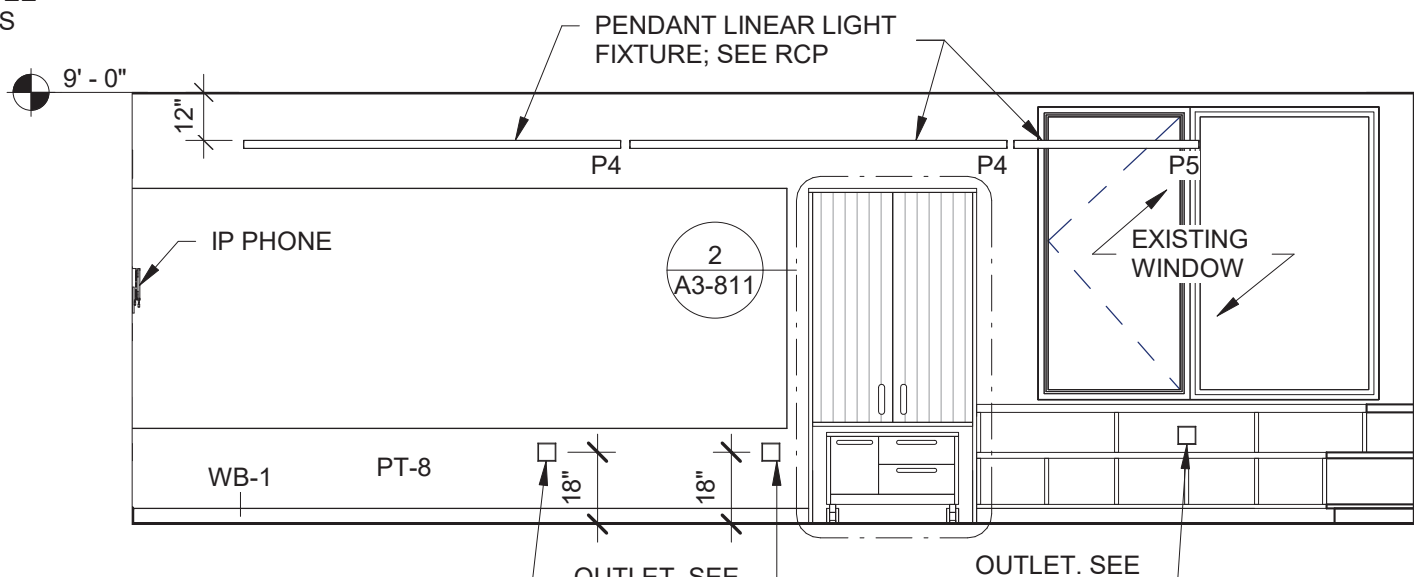

8 5th Grade ICT Classroom B
SCALE: 1/4" = 1'-0"

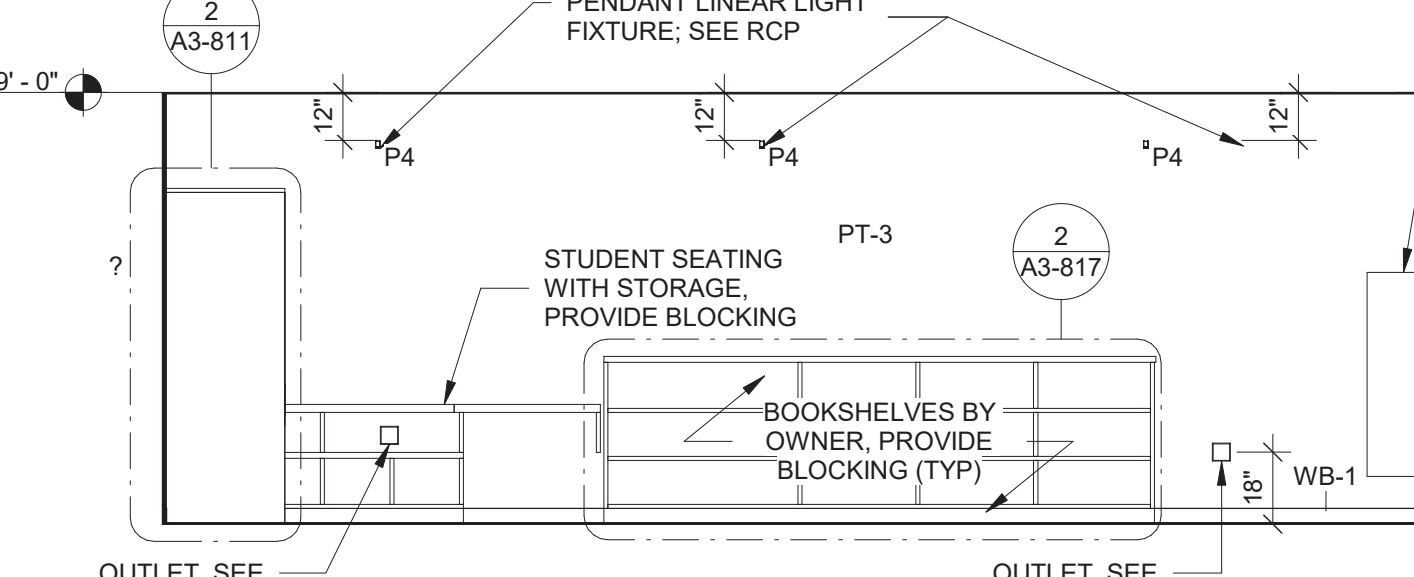

9 5th Grade ICT Classroom C
SCALE: 1/4" = 1'-0"

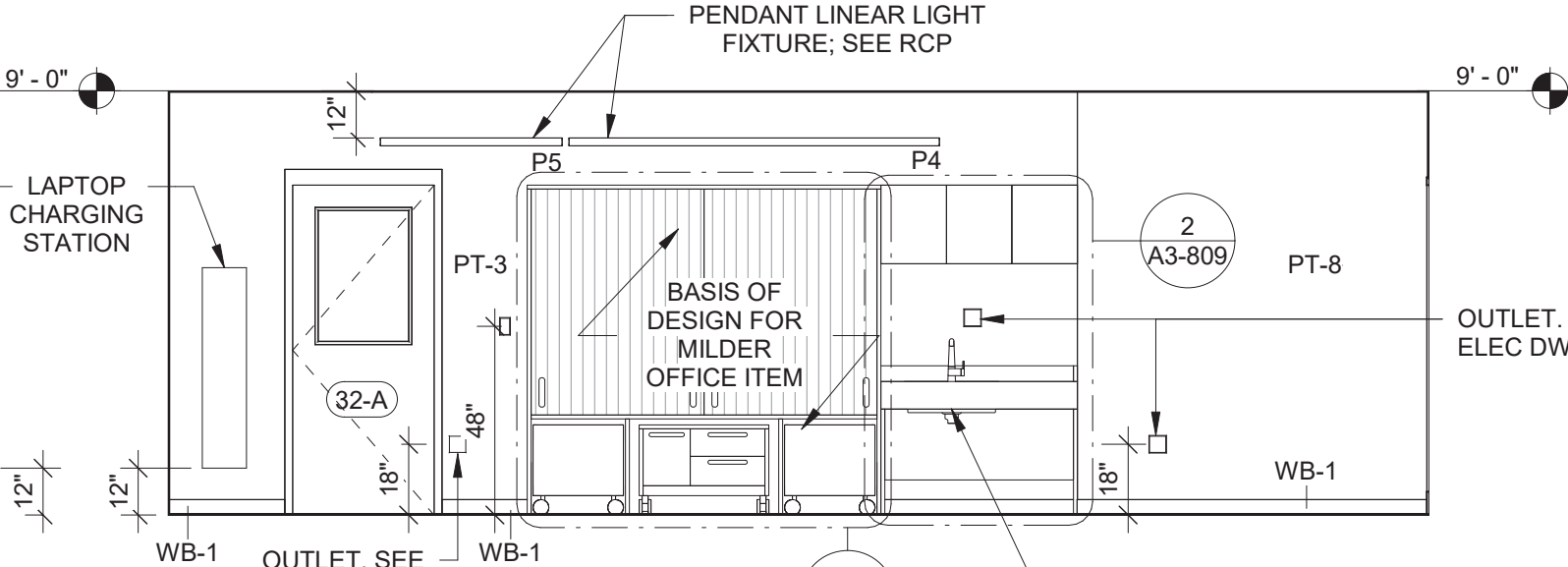

10 5th Grade ICT Classroom D
SCALE: 1/4" = 1'-0"

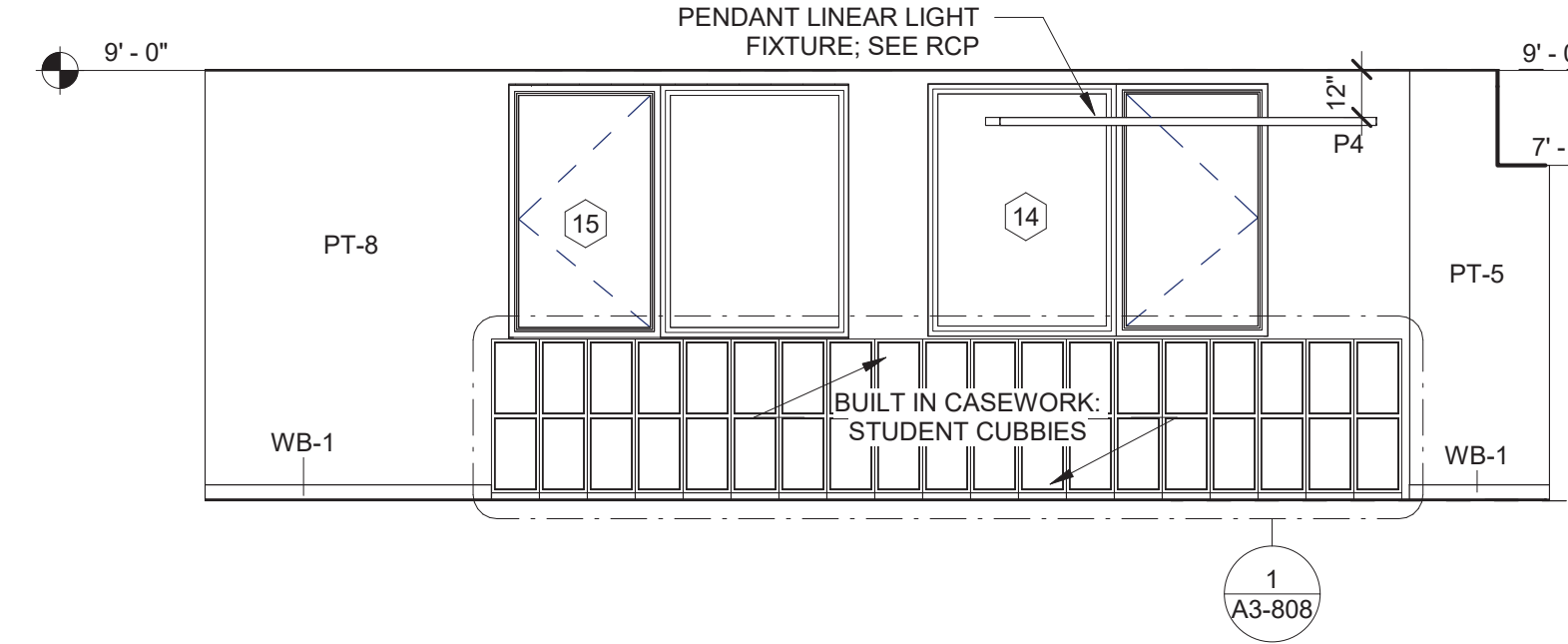

1 West Hallway A
SCALE: 1/4" = 1'-0"

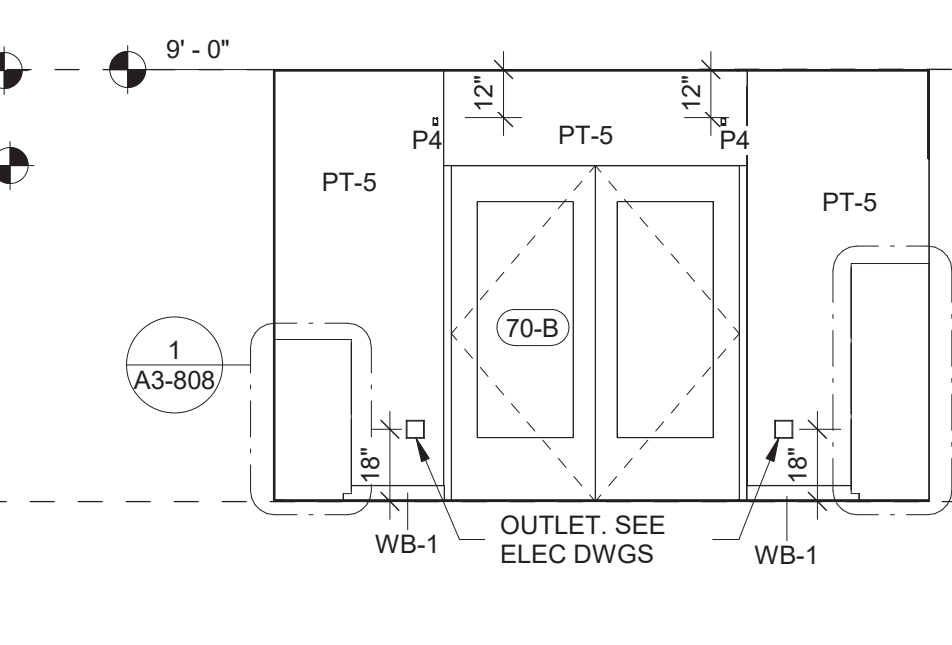

2 West Hallway B
SCALE: 1/4" = 1'-0"

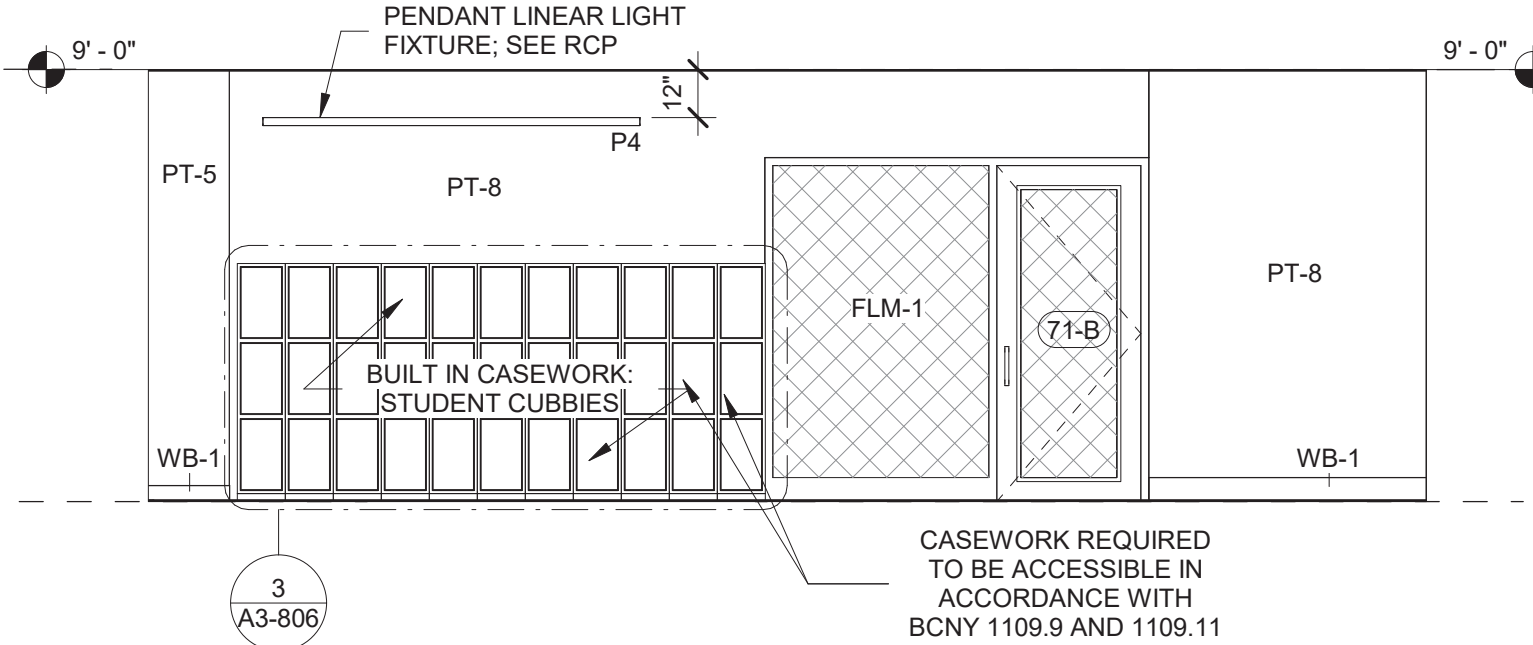

3 West Hallway C
SCALE: 1/4" = 1'-0"

NOTE:
MAGNETIC WALL COVERINGS BY OTHERS.

GENERAL NOTE:
1. ALL ACCESSIBLE CASEWORK DIMENSIONAL REACH LIMITS MUST COMPLY WITH FIGURES 308.2.1, 308.2.2, AND 308.2.3 IN CHAPTER 3 OF ICC A117.1. SEE DETAIL DRAWINGS.
2. 5% OF EACH CASEWORK TYPE IS REQUIRED TO BE ACCESSIBLE IN ACCORDANCE WITH BCNY 1109.9 AND 1109.11. SEE DETAIL DRAWINGS

Revision Schedule		
No.	Description	Date
A	SED SUBMISSION	10/23/2020
B	ADDITIONS: SED Addendum #1	4/26/2021
E	ADDITIONS: ISSUED FOR BID	08/10/2021
G	Addendum 2	8/23/2021

Geddis Architects
Architecture. Planning. Interiors
71 Old Post Road
P.O. Box 1020
Southport, CT 06890
(203) 256-8700

Fielding International
Transforming Education by Design
259 Water Street Suite 1L
Warren , RI 02885 USA
+1 401-289-2789

bga
BARILE GALLAGHER & ASSOCIATES
CONSULTING ENGINEERS
39 MARBLE AVE. PLEASANTVILLE, NY 10570
914.328.6060 GENERAL@BGA-ENG.com www.BGA-ENG.com

Construction Manager
SAVIN ENGINEERS, P.C.
3 Campus Drive
Pleasantville, NY 10570
914-769-3200
Structural Engineer
ODEH ENGINEERS
1223 Mineral Spring Ave
North Providence, RI 02904
401-724-1771
Civil Engineer
WESTON & SAMPSON
1 Winners Circle, Suite 130
Albany, NY 12205
518-463-4400
Roof Consultant
WATSKY ASSOCIATES INC.
20 Madison Ave
Valhalla, NY 10595
914-948-3450
Acoustic Consultant
DP DESIGN
12 Cold Spring Street
Providence, RI
401-861-3218
AV Consultant
CAVANAUGH TOCCI
327 F Boston Post Road
Sudbury, MA 01776-3027
978-443-7871

SED#: 6618-0001-0003-026

PROJECT
Rye City Schools
555 Theodore Fremd Ave, Rye, NY 10580
Midland Elementary School
312 Midland Ave, Rye NY 10580

INTERIOR ELEVATIONS - ADDITION

Approver
SEAL & SIGNATURE | DATE: 05/05/20
PROJECT No: 9200
DRAWING BY: Author
CHK BY: Checker
DWG No: A3-212

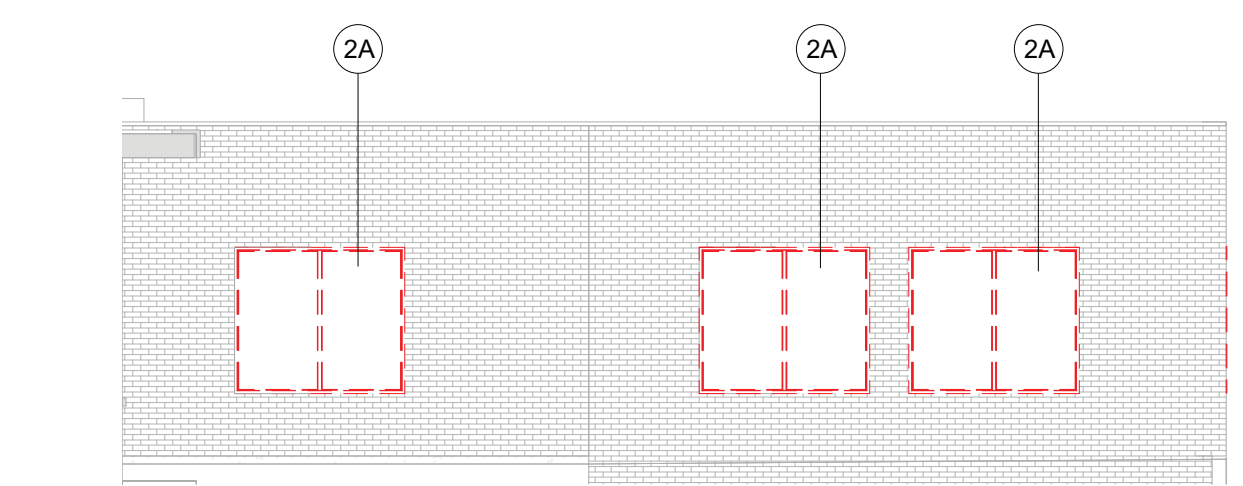

1 DEMOLITION EXTERIOR ELEVATION B
SCALE: 1/8" = 1'-0"

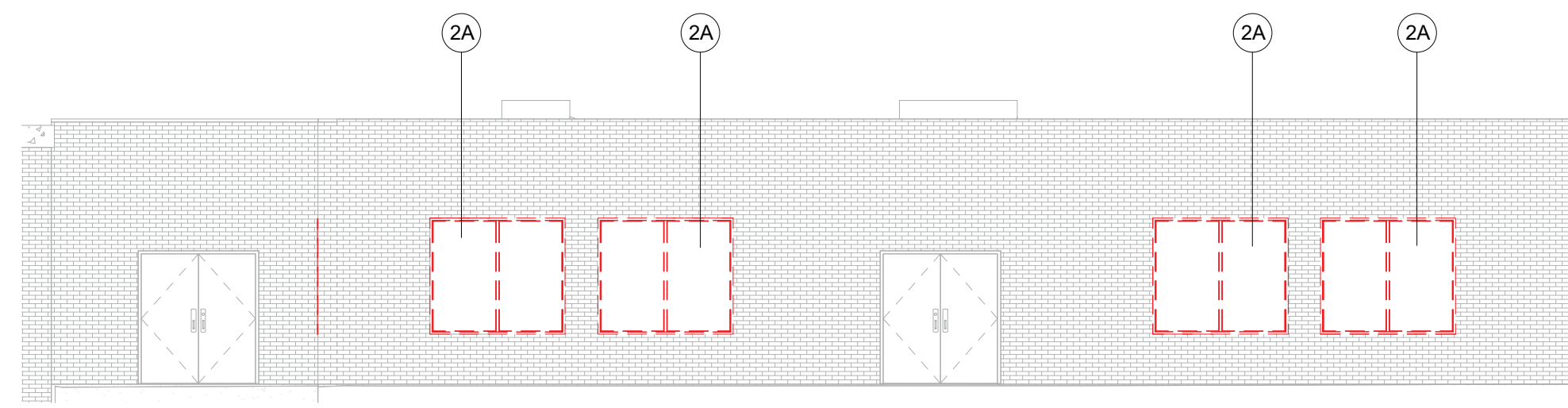

2 DEMOLITION EXTERIOR ELEVATION C
SCALE: 1/8" = 1'-0"

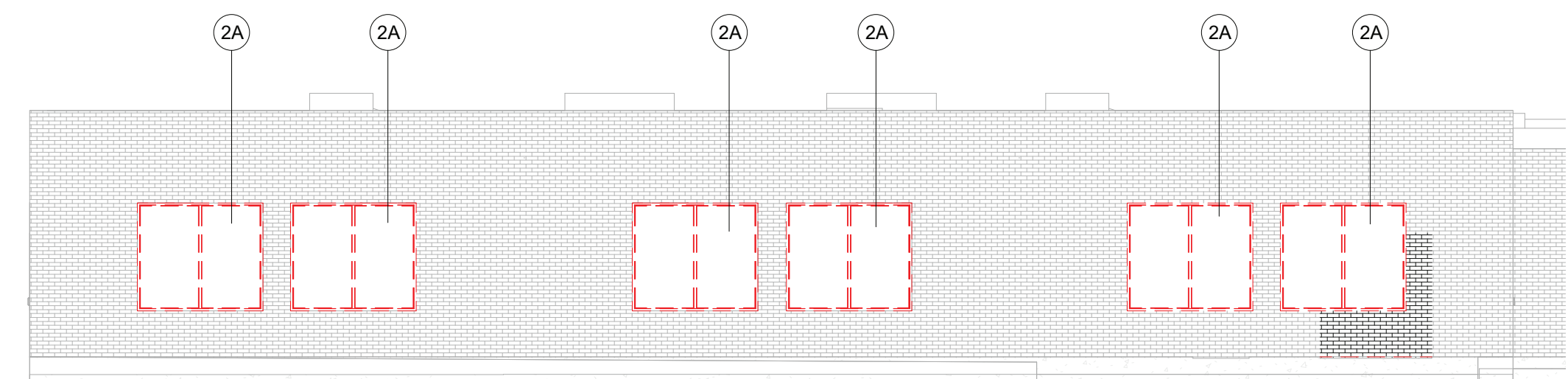

3 EXTERIOR ELEVATION D-1
SCALE: 1/8" = 1'-0"

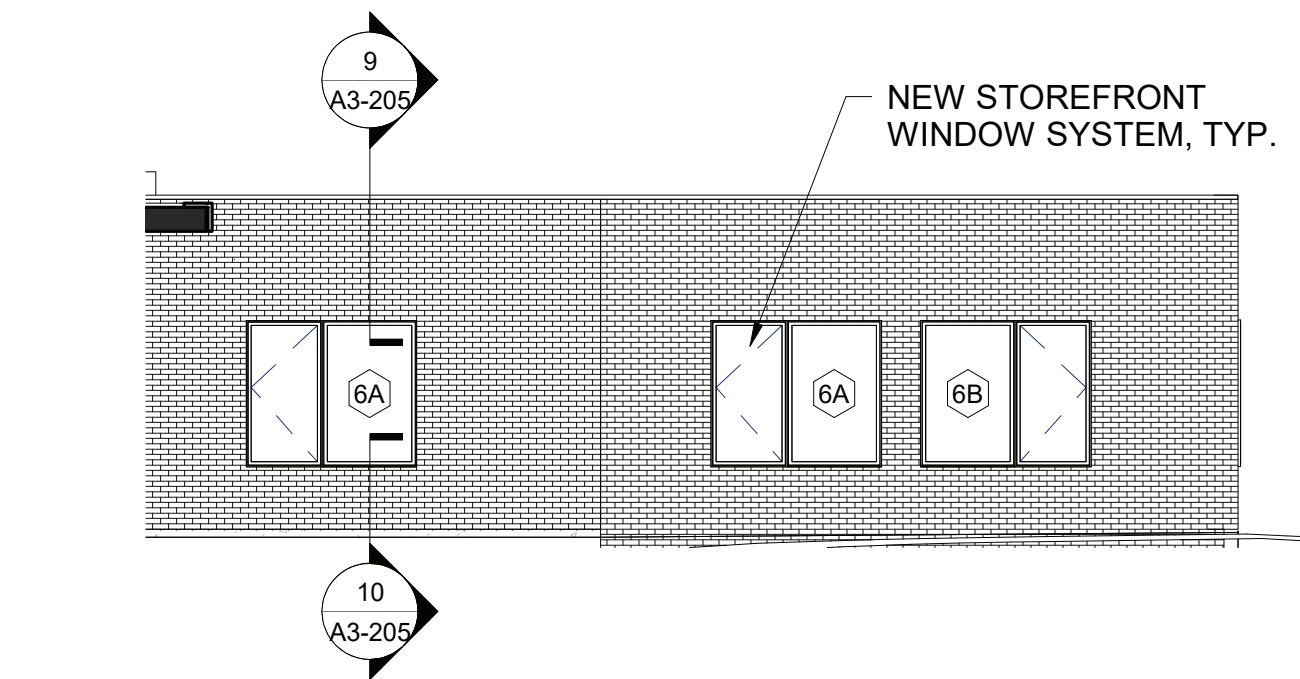

4 EXTERIOR ELEVATION B
SCALE: 1/8" = 1'-0"

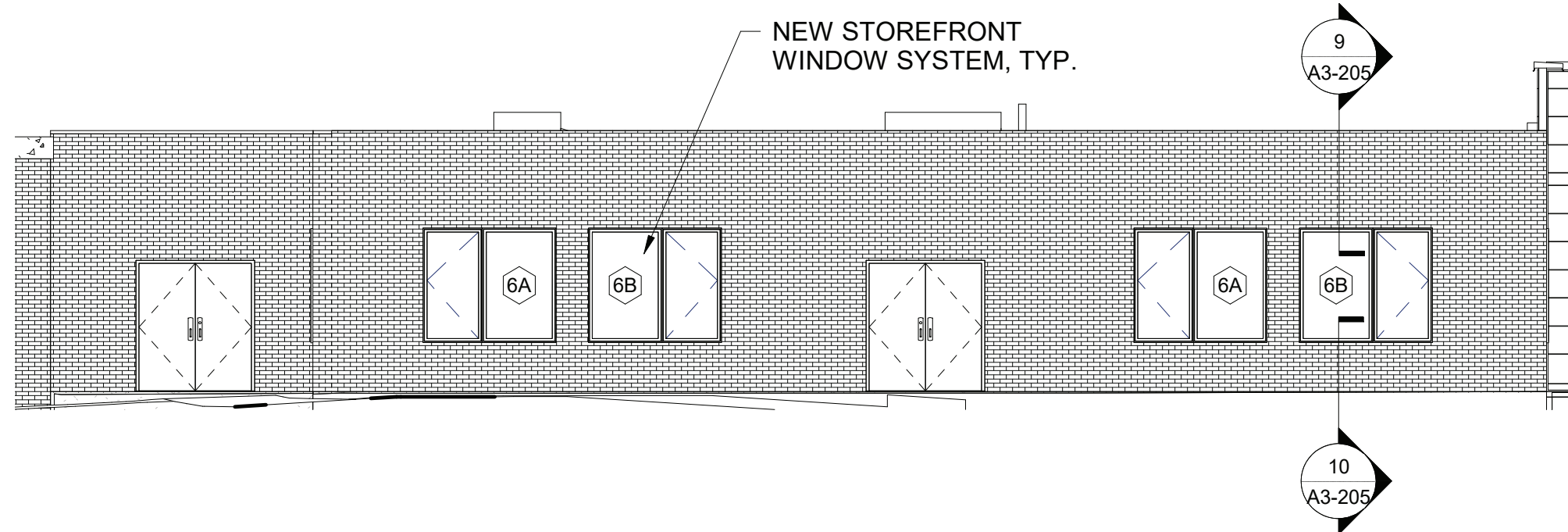

5 EXTERIOR ELEVATION C
SCALE: 1/8" = 1'-0"

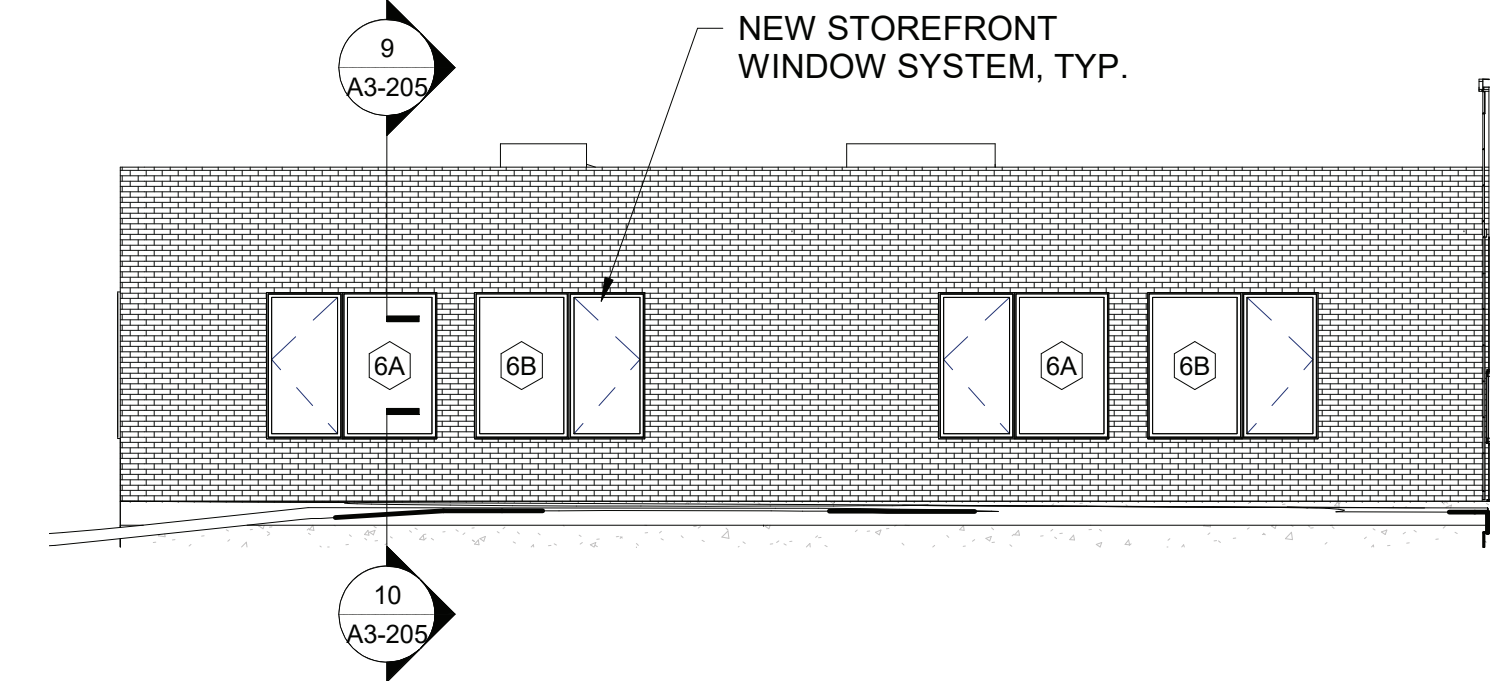

6 EXTERIOR ELEVATION D-1
SCALE: 1/8" = 1'-0"

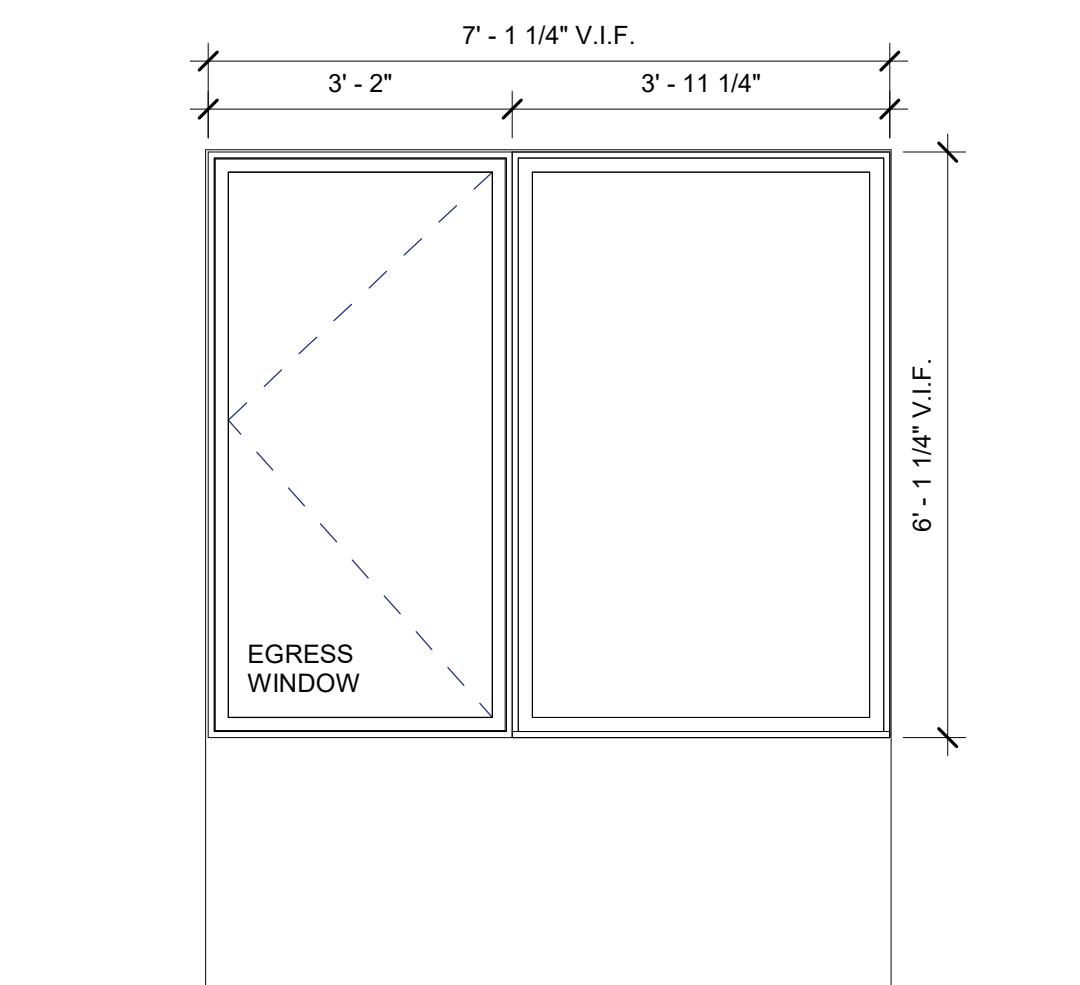

7 WINDOW TYPE 6A
SCALE: 1/2" = 1'-0"

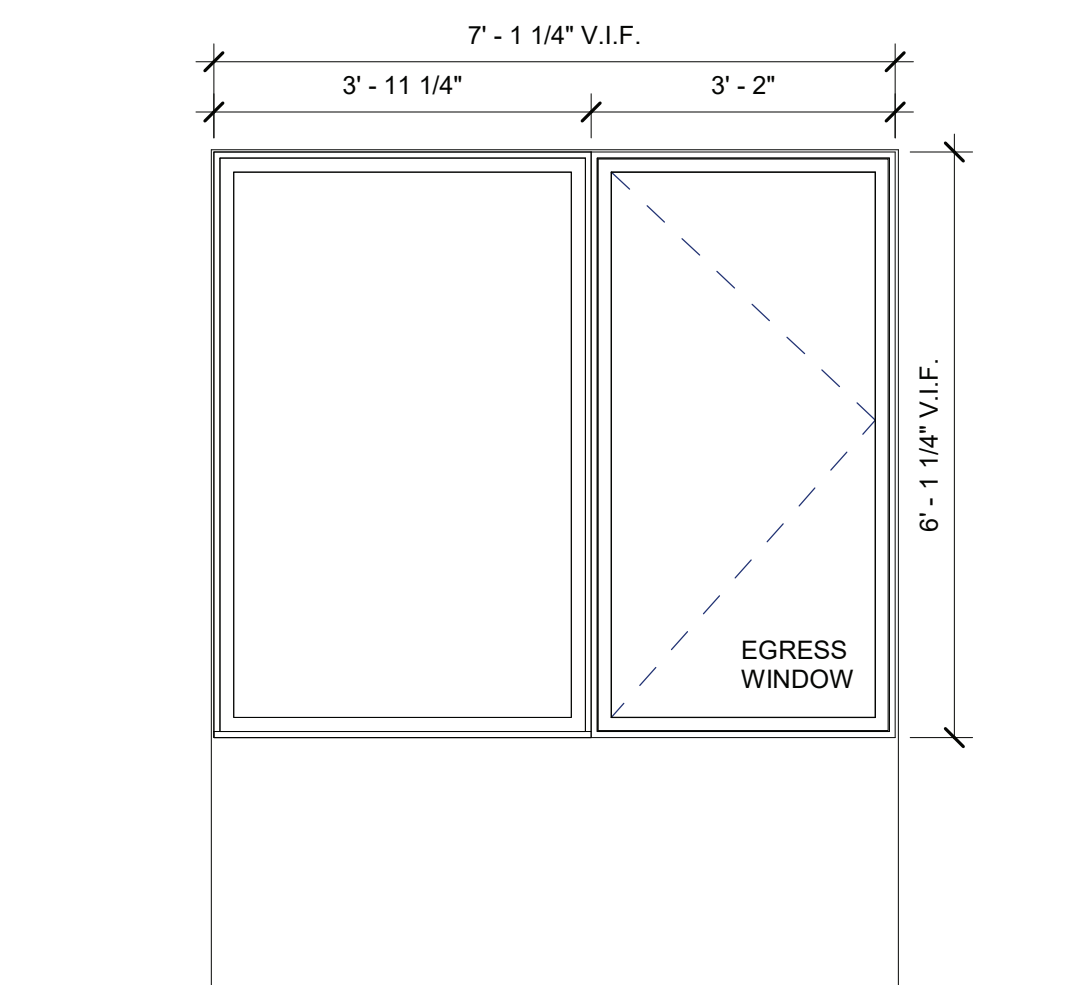

8 WINDOW TYPE 6B
SCALE: 1/2" = 1'-0"

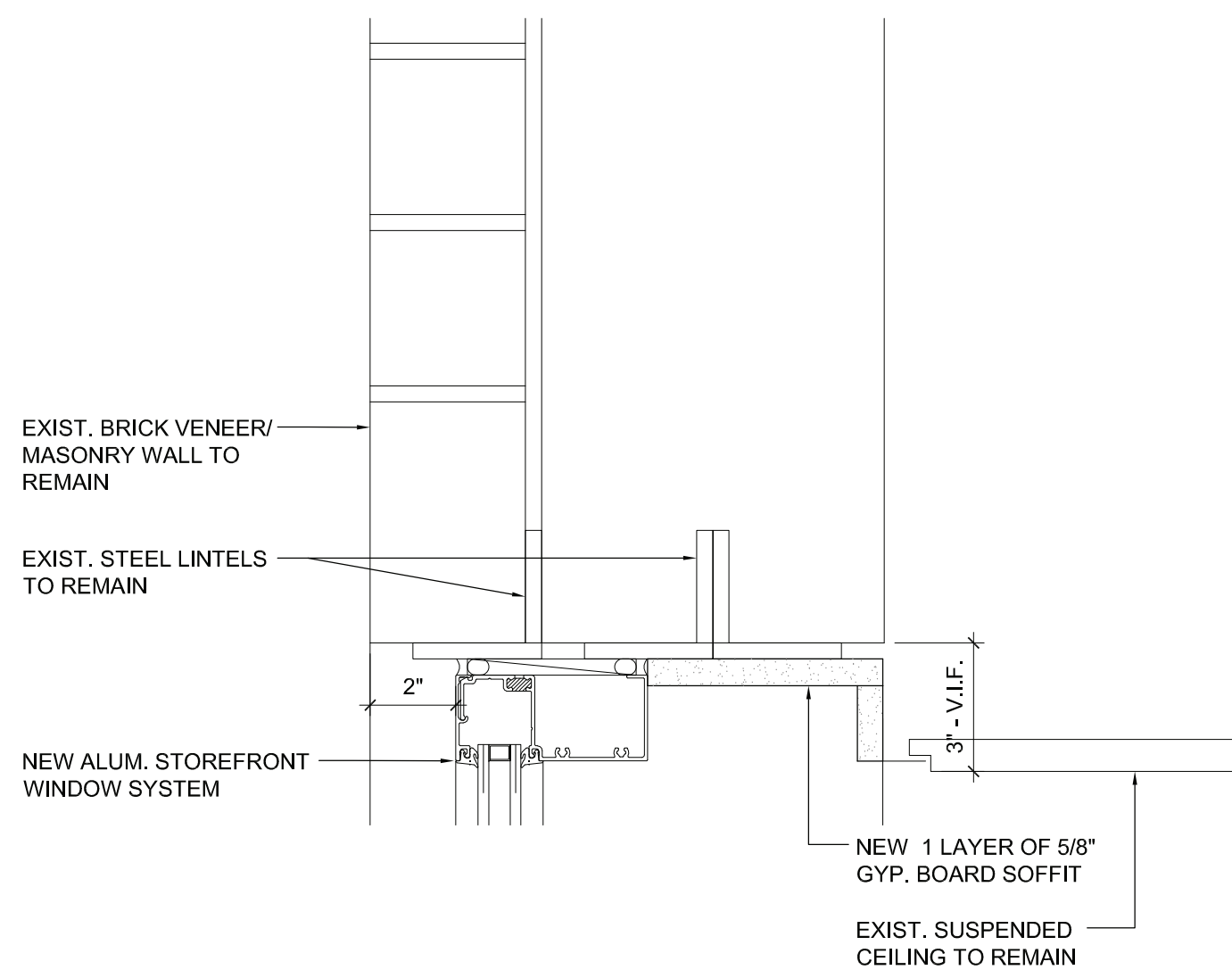

9 WINDOW DETAIL - HEAD
SCALE: 3" = 1'-0"

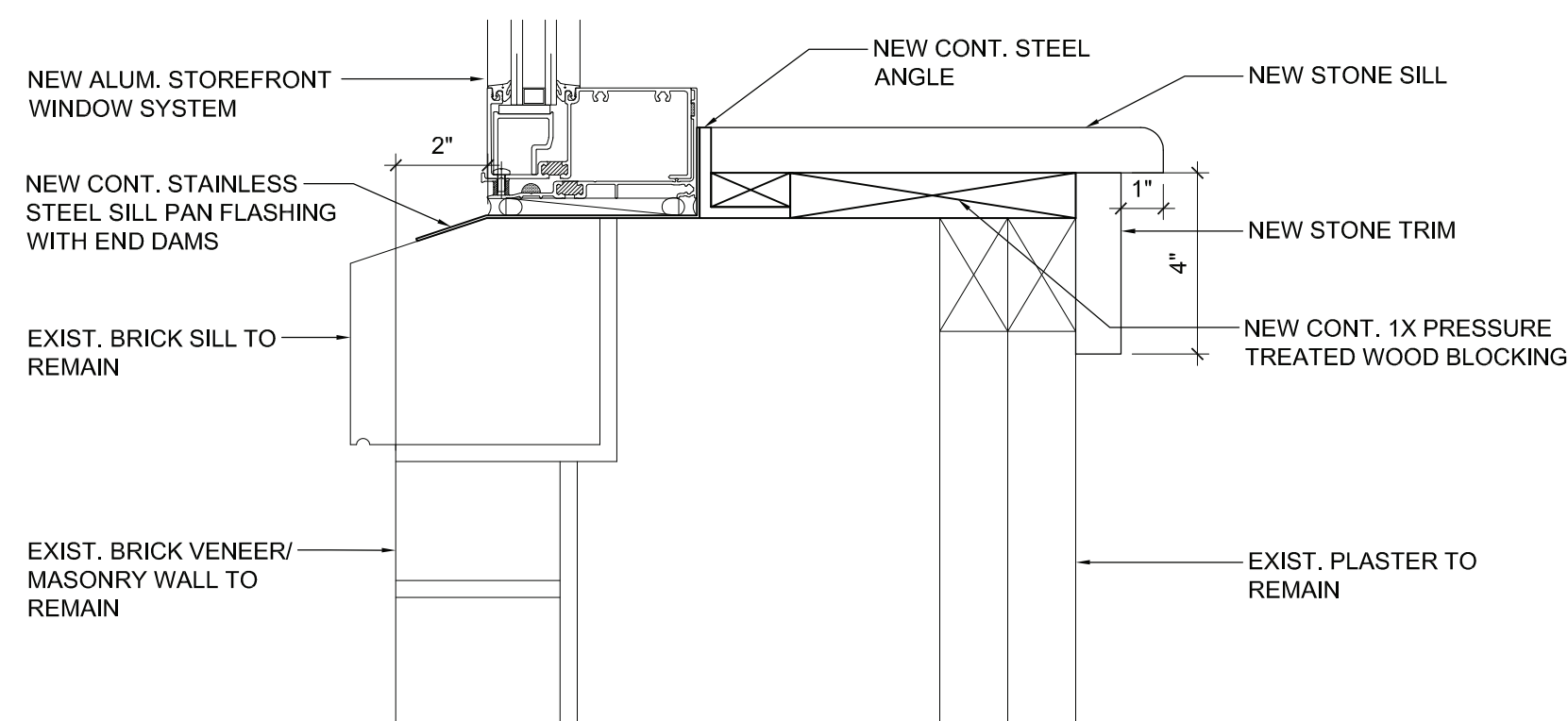

10 WINDOW DETAIL - SILL
SCALE: 3" = 1'-0"

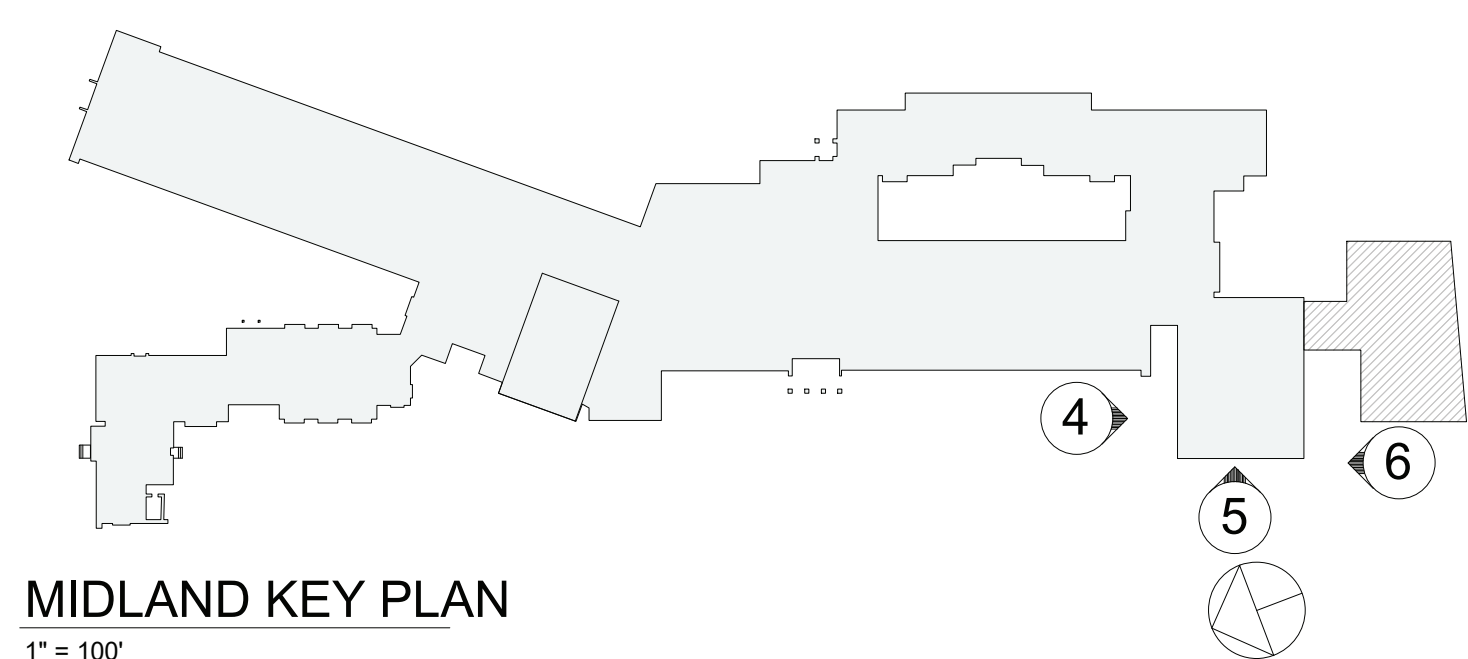

MIDLAND KEY PLAN
1" = 100'

Revision Schedule		
No.	Description	Date
G	Addendum 2	8/23/2021

Geddis
Architects

Architecture. Planning. Interiors

71 Old Post Road
P.O. Box 1020
Southport, CT 06890
(203) 256-8700

Fielding
International

Transforming Education by Design

259 Water Street Suite 1L
Warren, RI 02885 USA
+1 401-289-2789

bga

BARILE GALLAGHER & ASSOCIATES

CONSULTING ENGINEERS

39 MARBLE AVE. PLEASANTVILLE, NY 10570
914.328.6060 GENERAL@BGA-ENG.COM WWW.BGA-ENG.COM

Construction Manager

SAVIN ENGINEERS, P.C.
3 Campus Drive
Pleasantville, NY 10570
914-769-3200

Structural Engineer

ODEH ENGINEERS
1223 Mineral Spring Ave
North Providence, RI 02904
401-724-1771

Civil Engineer

WESTON & SAMPSON
1 Winners Circle, Suite 130
Albany, NY 12205
518-463-4400

Roof Consultant

WATSKY ASSOCIATES INC.
20 Madison Ave
Valhalla, NY 10595
914-948-3450

Acoustic Consultant

DP DESIGN
12 Cold Spring Street
Providence, RI
401-861-3218

AV Consultant

CAVANAUGH TOCCI
327 F Boston Post Road
Sudbury, MA 01776-3027
978-443-7871

SED#: 6618-0001-0003-026

PROJECT

Rye City Schools

555 Theodore Fremd Ave, Rye, NY 10580

Midland Elementary School

312 Midland Ave, Rye NY 10580

EXTERIOR ELEVATIONS,
WINDOW TYPES & DETAILS

SEAL & SIGNATURE

DATE: 08/16/21

PROJECT No: 9200

DRAWING BY: Author

CHK BY: Checker

DWG No: A3-205

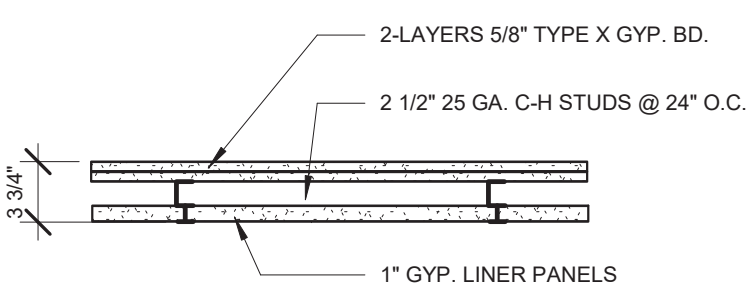
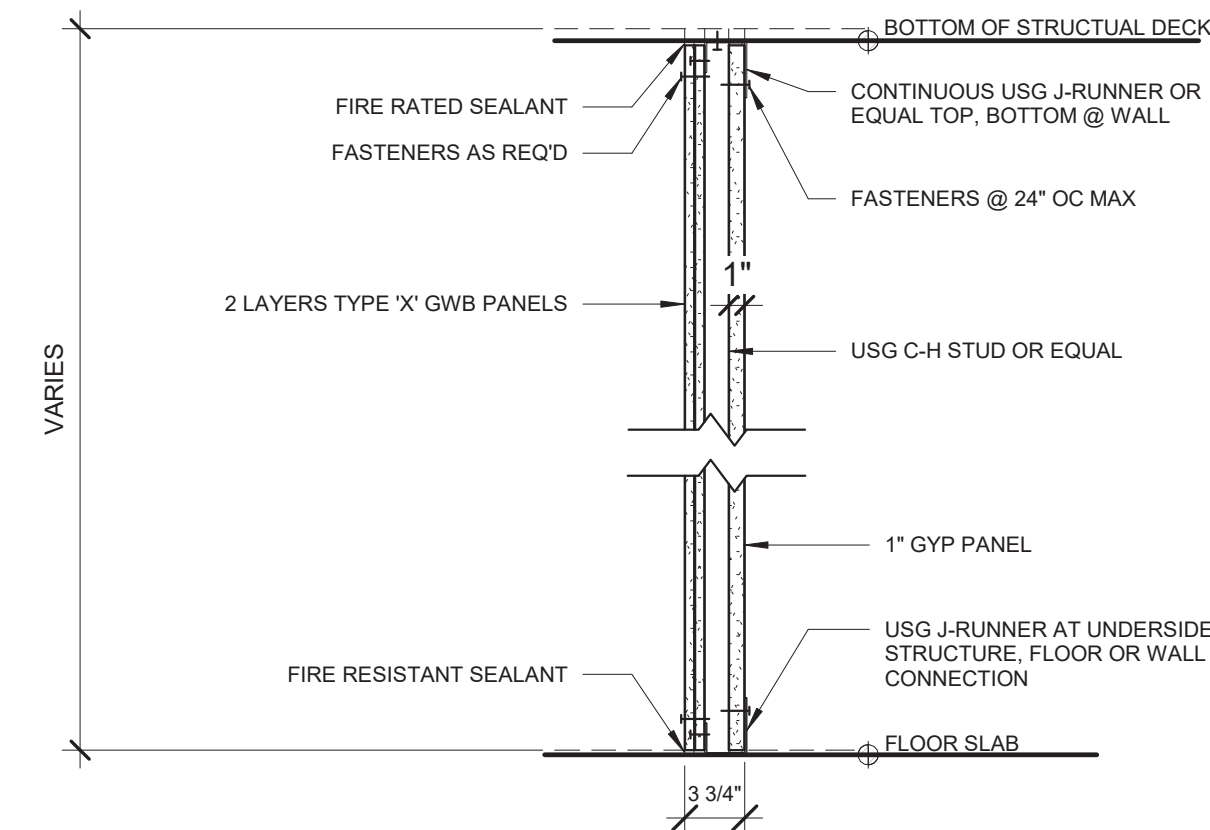
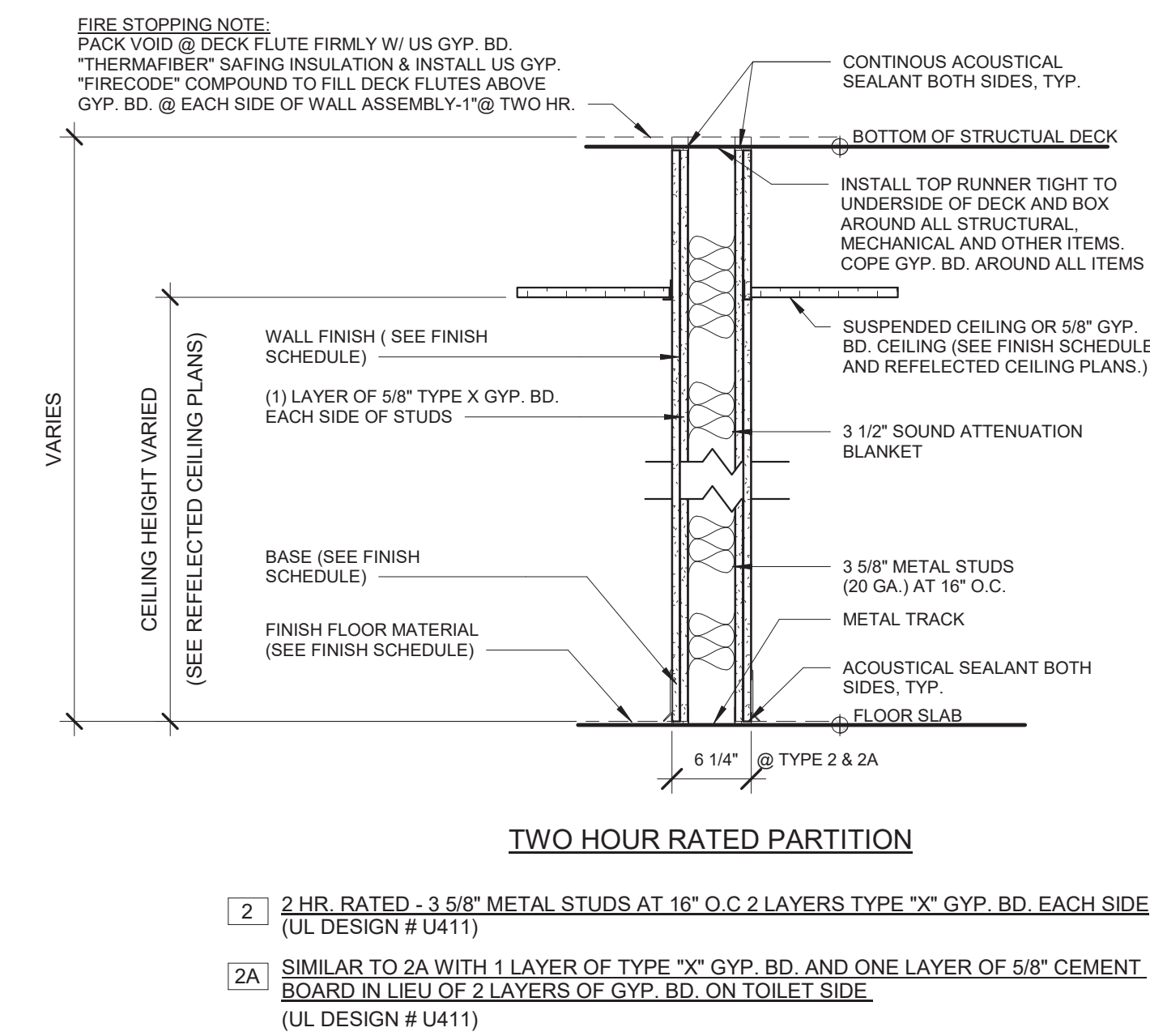
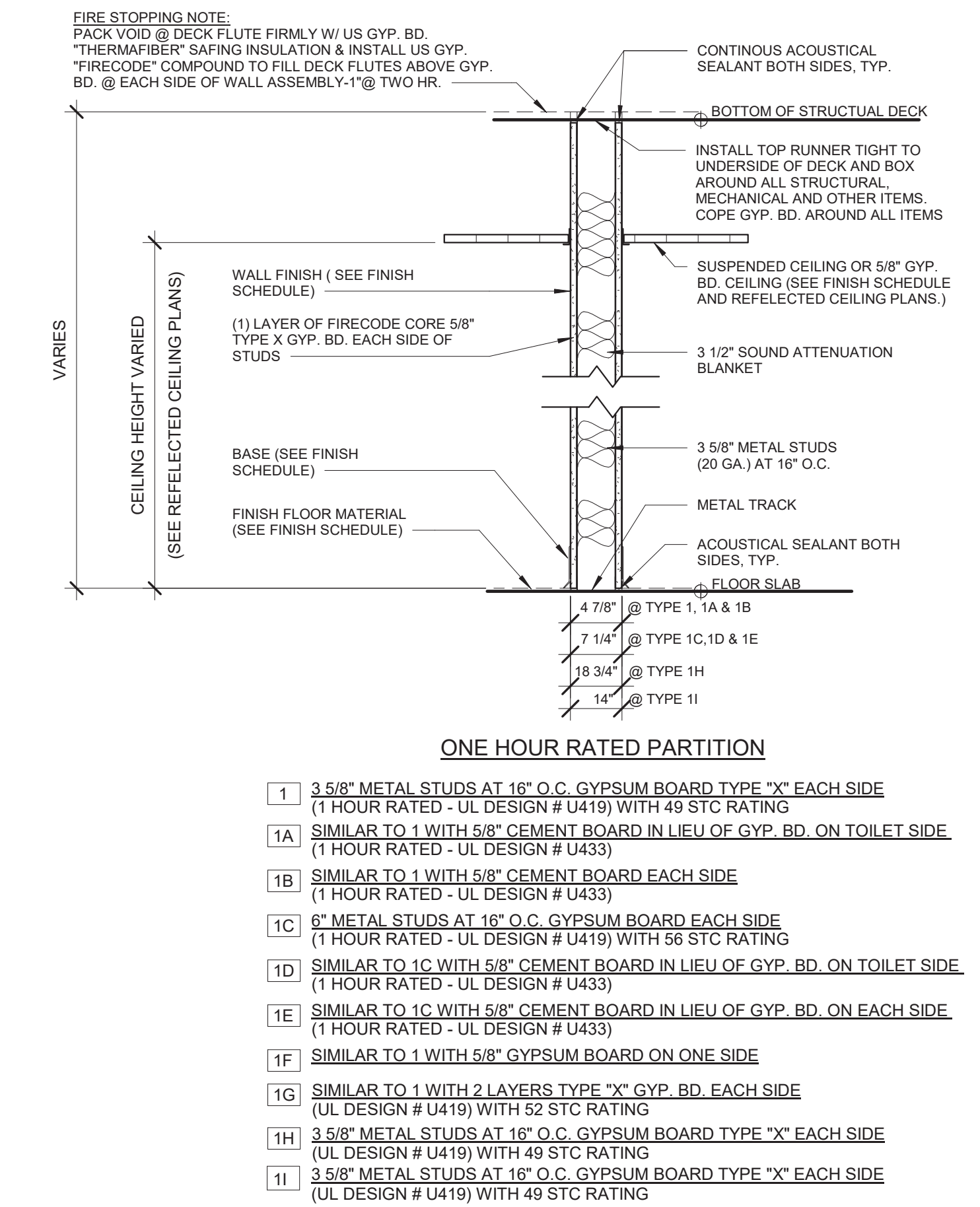

2 HOUR RATED SHAFT WALL PARTITION

- 5 2-HR. RATED SHAFT WALL (UL DESIGN # U438)

NOTE:
2 HR RATED SHAFTS REQUIRED FOR BUILDINGS OVER 4 STORES

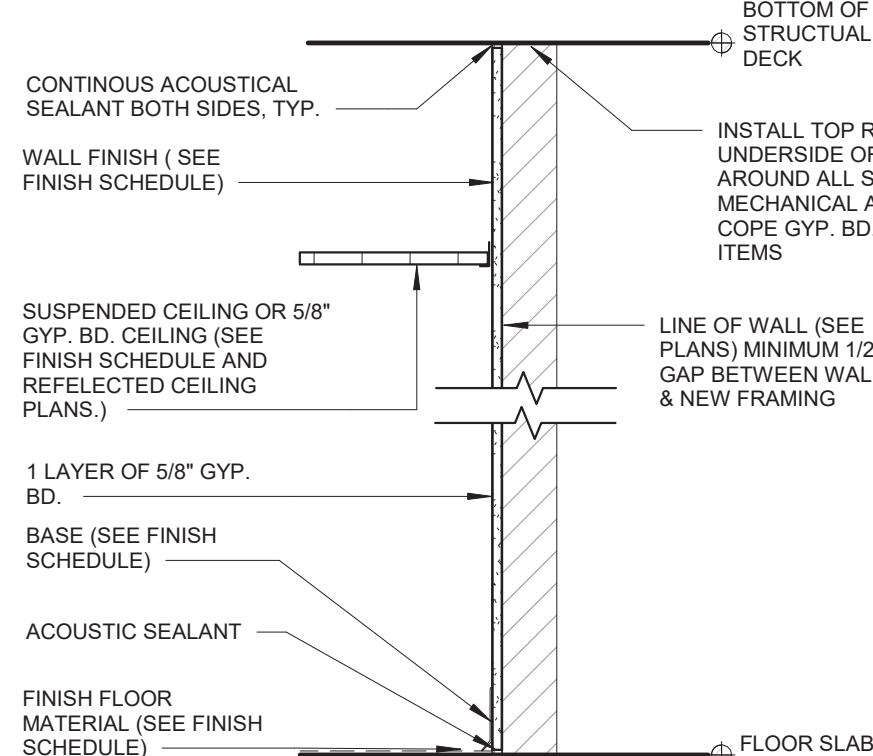
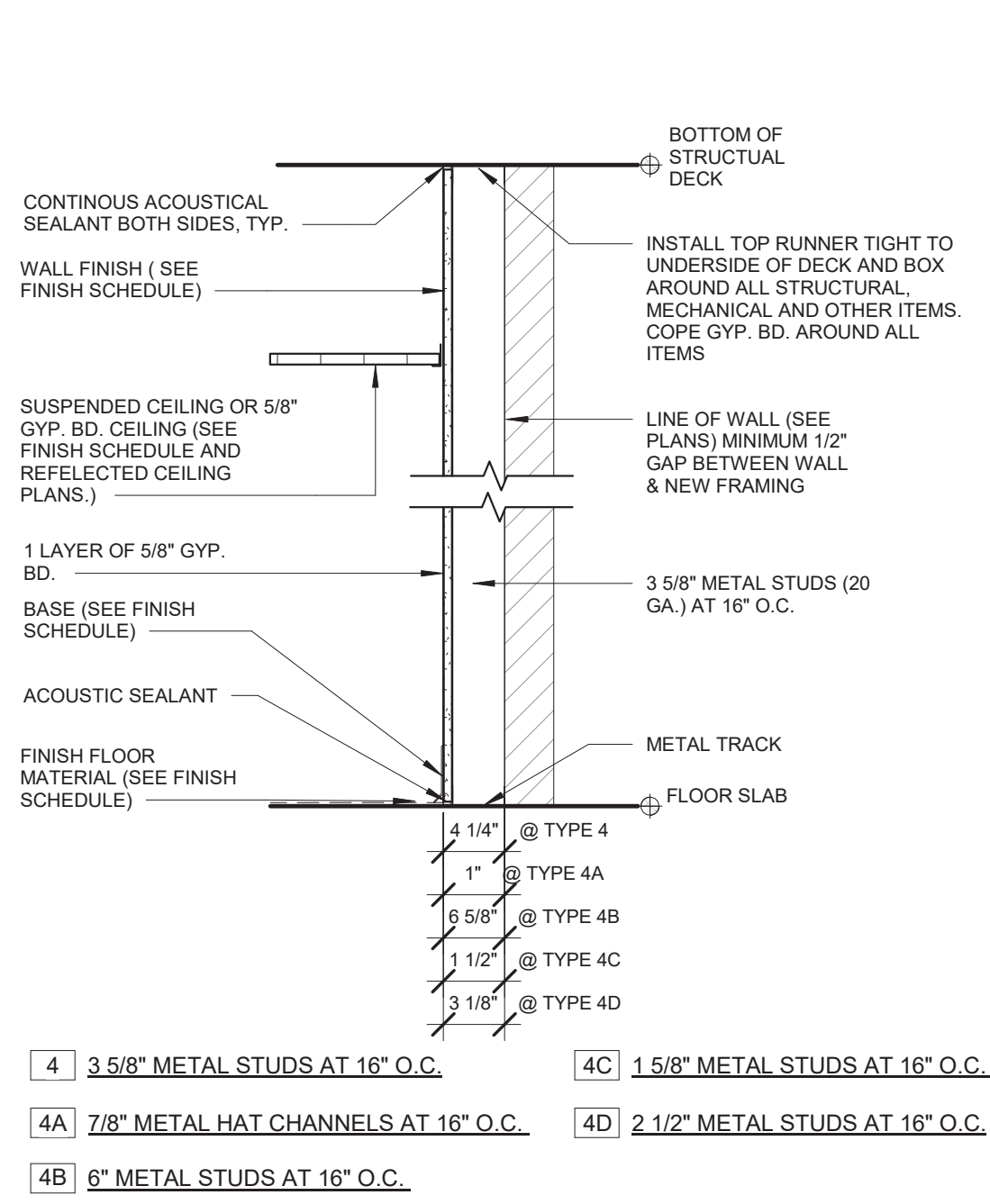
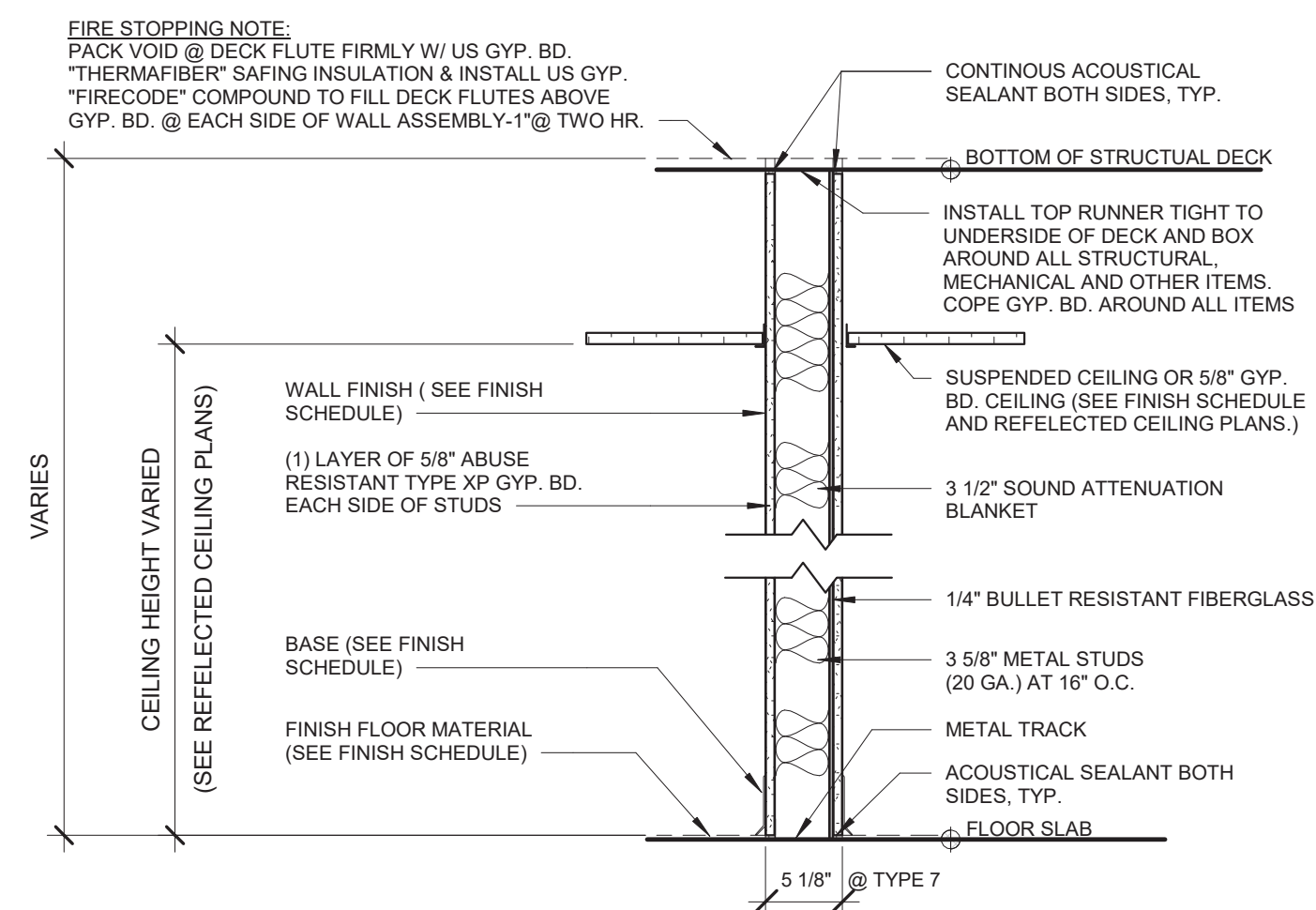
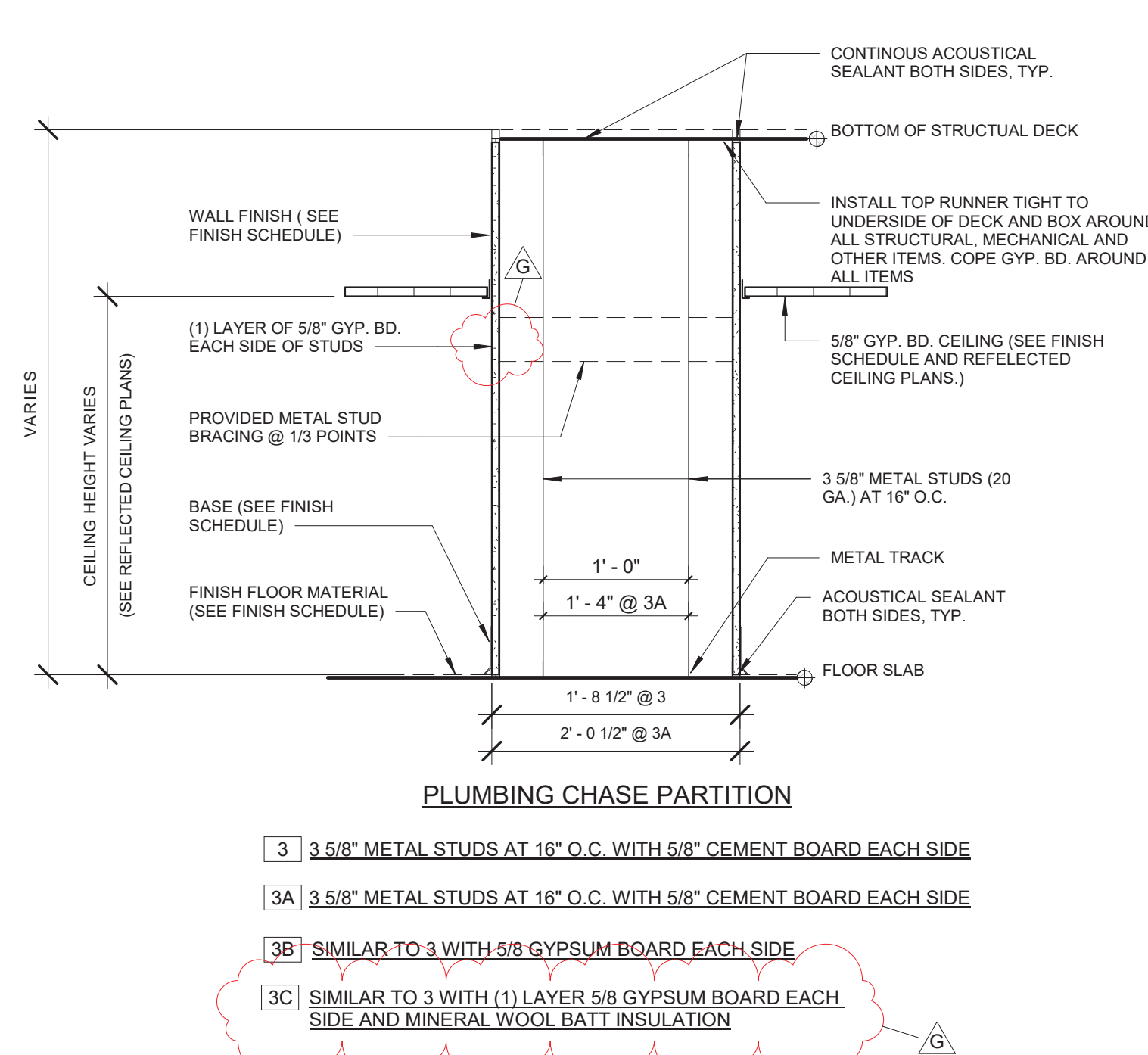
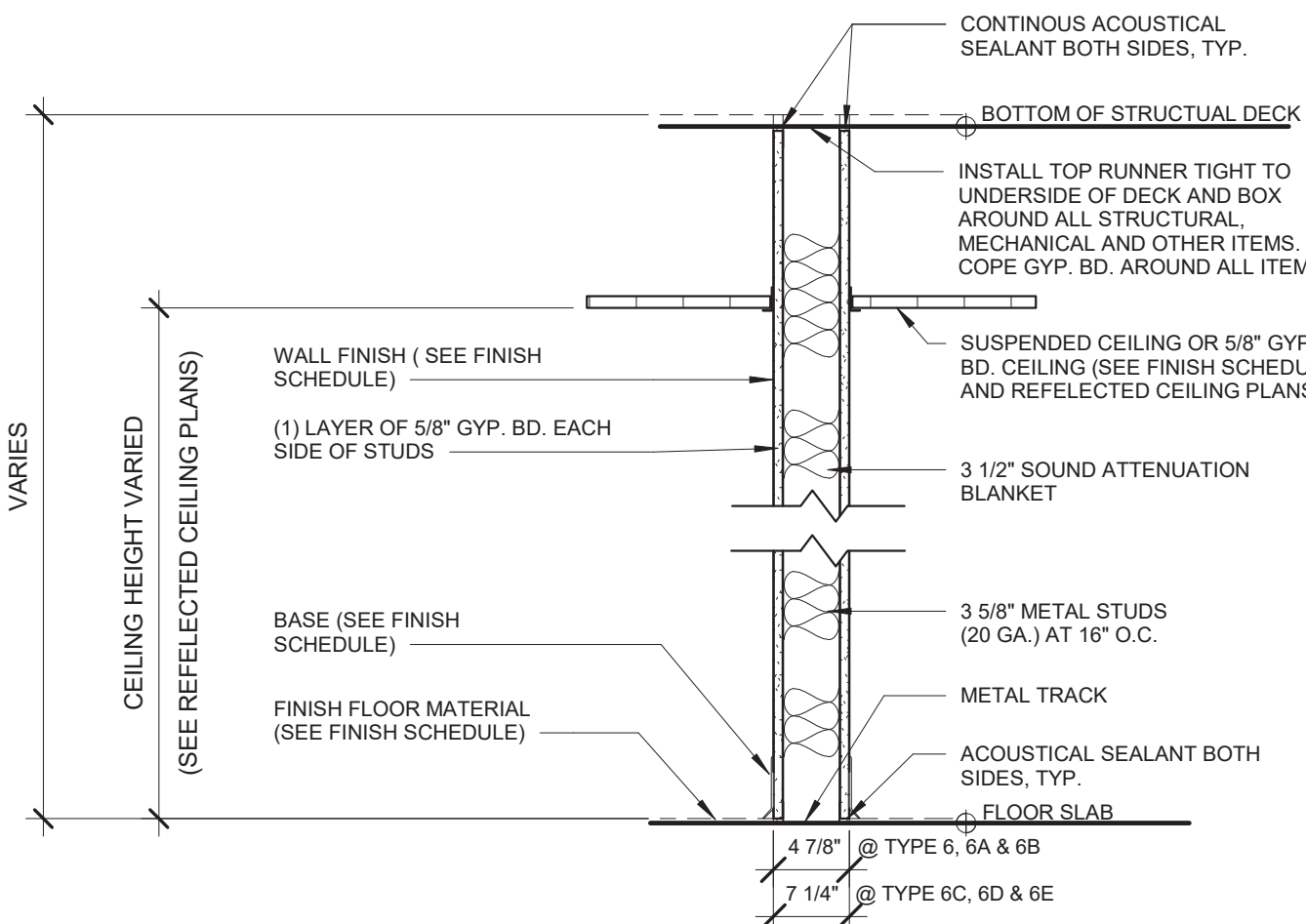
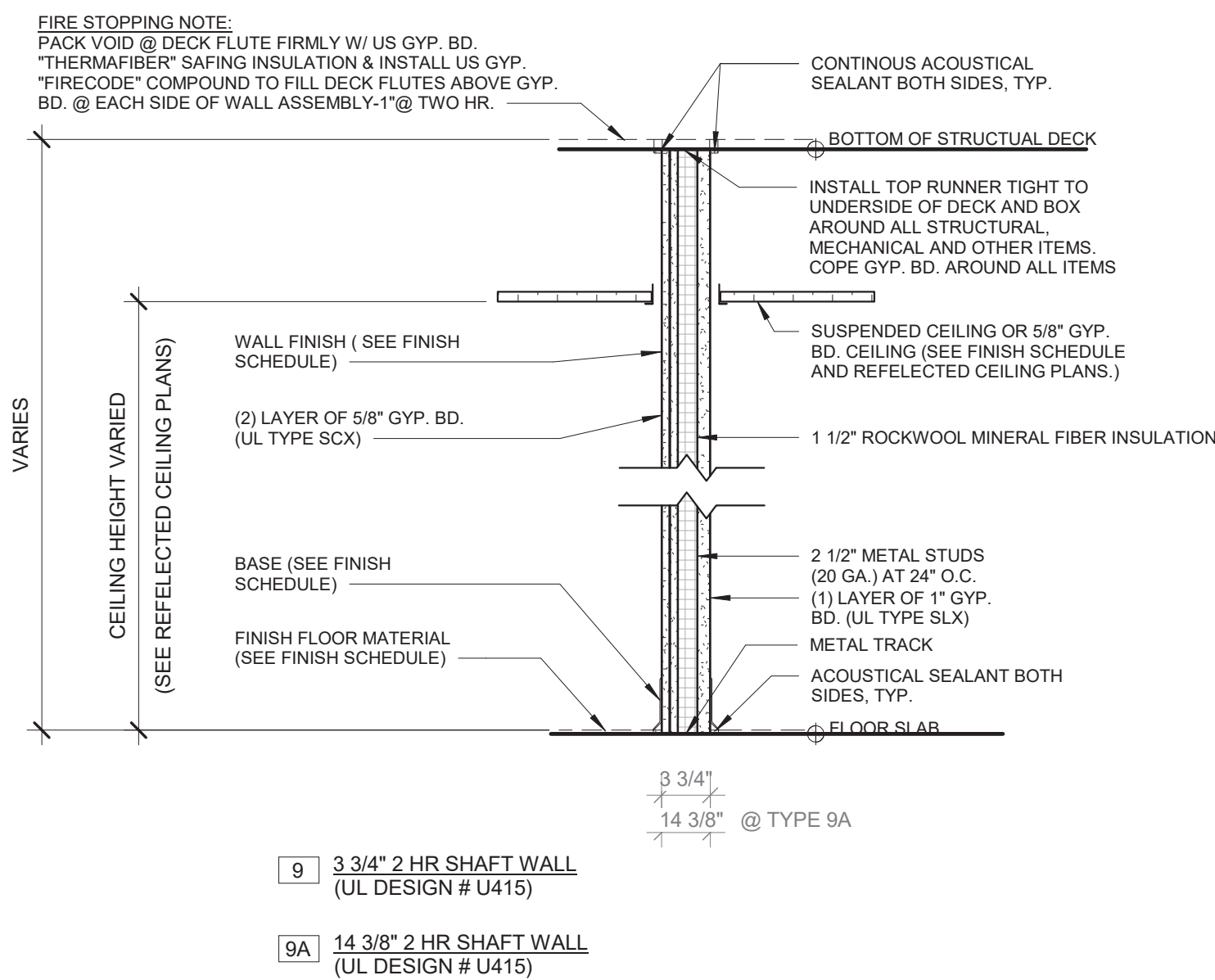

Revision Schedule		
No.	Description	Date
A	SED SUBMISSION	10/23/2020
E	ADDITIONS: ISSUED FOR BID	08/10/2021
G	Addendum 2	8/23/2021

Geddis Architects

Architecture. Planning. Interiors

71 Old Post Road
P.O. Box 1020
Southport, CT 06890
(203) 256-8700

Fielding International

Transforming Education by Design

259 Water Street Suite 1L
Warren, RI 02885 USA
+1 401-289-2789

BGA

BARILE GALLAGHER & ASSOCIATES

CONSULTING ENGINEERS
39 MARBLE AVE. PLEASANTVILLE, NY 10570
914.328.6060 GENERAL@BGA-ENG.COM www.BGA-ENG.COM

Construction Manager
SAVIN ENGINEERS, P.C.
3 Campus Drive
Pleasantville, NY 10570
914-769-3200

Structural Engineer
ODEH ENGINEERS
1223 Mineral Spring Ave
North Providence, RI 02904
401-724-1771

Civil Engineer
WESTON & SAMPSON
1 Winners Circle, Suite 130
Albany, NY 12205
518-463-4400

Roof Consultant
WATSKY ASSOCIATES INC.
20 Madison Ave
Valhalla, NY 10595
914-948-3450

Acoustic Consultant
DP DESIGN
12 Cold Spring Street
Providence, RI
401-861-3218

AV Consultant
CAVANAUGH TOCCI
327 F Boston Post Road
Sudbury, MA 01778-3027
978-443-7871

SED#: 6618-0001-0003-026

PROJECT

Rye City Schools
555 Theodore Fremd Ave, Rye, NY 10580

Midland Elementary School

312 Midland Ave, Rye NY 10580

WALL TYPE

Approver

SEAL & SIGNATURE | DATE: 07/29/20
PROJECT No: 9200
DRAWING BY: Author
CHK BY: Checker
DWG No: A3-300

Addition Door Schedule														
DOOR NUMBER	FROM ROOM	TO ROOM	DOOR TYPE	DOOR MATERIAL	DOOR PANEL FINISH	HEIGHT	WIDTH	FRAME TYPE	FRAME MATERIAL	FRAME FINISH	HARDWARE GROUP	DETAIL	FIRE RATING	NOTE
36-A	CORRIDOR	CLASSROOM	D-6	WOOD, GLASS		7' - 0"	3' - 0"	F-1	H.M.				45 min	5/8" SHOOTER ATTACK GLASS (45 MIN.), SAFETY GLASS IN ACCORDANCE WITH CPSC 16 CFR 1201 TYPE 2
70-B	70 VESTIBULE	71 ACTIVE COMMONS	D-7	WOOD, GLASS		7' - 0"	6' - 0"	F-7	H.M.		02		90 min	SAFETY GLASS IN ACCORDANCE WITH CPSC 16 CFR 1201 TYPE 2
71-A	71 ACTIVE COMMONS	EXTERIOR	D-9	ALUM., GLASS, INTRUDER RESISTANT		8' - 0"	6' - 0"	INCLUDED IN EXTERIOR WINDOW FRAME	ALUM		10			SAFETY GLASS IN ACCORDANCE WITH CPSC 16 CFR 1201 TYPE 2
71-B	70 VESTIBULE	32 LEARNING SUITE	D-6	WOOD, GLASS		7' - 0"	3' - 0"	F-5	H.M.		09		45 min	SAFETY GLASS IN ACCORDANCE WITH CPSC 16 CFR 1201 TYPE 2
72-A	71 ACTIVE COMMONS	72 CONFERENCE	D-6	WOOD, GLASS		7' - 0"	3' - 0"	F-4	H.M.		09			SAFETY GLASS IN ACCORDANCE WITH CPSC 16 CFR 1201 TYPE 2
73-A	71 ACTIVE COMMONS	73 LEARNING SUITE	D-6	WOOD, GLASS		7' - 0"	3' - 0"	F-1	H.M.		08			SAFETY GLASS IN ACCORDANCE WITH CPSC 16 CFR 1201 TYPE 2
73-C	73 LEARNING SUITE	75 LEARNING SUITE	D-5	ALUM., GLASS		7' - 0"	12' - 0"	F-10	ALUM		By MFG	1/A3-607		CRL SLIDING DOOR SERIES 2000, SAFETY GLASS IN ACCORDANCE WITH CPSC 16 CFR 1201 TYPE 2
73-D	73 LEARNING SUITE	EXTERIOR	D-8	ALUM., GLASS, INTRUDER RESISTANT		8' - 0"	3' - 0"	INCLUDED IN EXTERIOR WINDOW FRAME	ALUM		11			SAFETY GLASS IN ACCORDANCE WITH CPSC 16 CFR 1201 TYPE 2
74-A	80 LEARNING SUITE	79 SGR	D-6	WOOD, GLASS		7' - 0"	3' - 0"	F-1	H.M.		09			SAFETY GLASS IN ACCORDANCE WITH CPSC 16 CFR 1201 TYPE 2
75-A	76 WORKSHOP COMMONS	75 LEARNING SUITE	D-6	WOOD, GLASS		7' - 0"	3' - 0"	F-5	H.M.		08			SAFETY GLASS IN ACCORDANCE WITH CPSC 16 CFR 1201 TYPE 2
75-B	75 LEARNING SUITE	EXTERIOR	D-8	ALUM., GLASS, INTRUDER RESISTANT		8' - 0"	3' - 0"	INCLUDED IN EXTERIOR WINDOW FRAME	ALUM		11			SAFETY GLASS IN ACCORDANCE WITH CPSC 16 CFR 1201 TYPE 2
76-A	71 ACTIVE COMMONS	EXTERIOR	D-9	ALUM., GLASS, INTRUDER RESISTANT		8' - 0"	6' - 0"	INCLUDED IN EXTERIOR WINDOW FRAME	ALUM		10			SAFETY GLASS IN ACCORDANCE WITH CPSC 16 CFR 1201 TYPE 2
77-A	76 WORKSHOP COMMONS	77 STORAGE	D-1	WOOD		7' - 0"	3' - 0"	F-1	H.M.		09			SAFETY GLASS IN ACCORDANCE WITH CPSC 16 CFR 1201 TYPE 2
78-A	76 WORKSHOP COMMONS	78 LEARNING SUITE	D-6	WOOD, GLASS		7' - 0"	3' - 0"	F-4	H.M.		08			SAFETY GLASS IN ACCORDANCE WITH CPSC 16 CFR 1201 TYPE 2
78-B	78 LEARNING SUITE	80 LEARNING SUITE	D-5	ALUM., GLASS		7' - 0"	12' - 0"	F-10	ALUM		By MFG	1/A3-607		CRL SLIDING DOOR SERIES 2000, SAFETY GLASS IN ACCORDANCE WITH CPSC 16 CFR 1201 TYPE 2
78-C	78 LEARNING SUITE	EXTERIOR	D-8	ALUM., GLASS, INTRUDER RESISTANT		8' - 0"	3' - 0"	INCLUDED IN EXTERIOR WINDOW FRAME	ALUM		11			SAFETY GLASS IN ACCORDANCE WITH CPSC 16 CFR 1201 TYPE 2
79-A	78 LEARNING SUITE	79 SGR	D-4	ALUM., GLASS		7' - 0"	6' - 0"	F-8	ALUM		By MFG			CRL SLIDING DOOR SERIES 2000
79-B	80 LEARNING SUITE	79 SGR	D-6	WOOD, GLASS		7' - 0"	3' - 0"	F-1	H.M.		09			SAFETY GLASS IN ACCORDANCE WITH CPSC 16 CFR 1201 TYPE 2
80-A	76 WORKSHOP COMMONS	80 LEARNING SUITE	D-6	WOOD, GLASS		7' - 0"	3' - 0"	F-4	H.M.		08			SAFETY GLASS IN ACCORDANCE WITH CPSC 16 CFR 1201 TYPE 2
80-B	76 WORKSHOP COMMONS	80 LEARNING SUITE	D-3	ALUM., GLASS		7' - 0"	8' - 0"	F-6	ALUM		By MFG			CRL MONTEREY S55 SERIES, SAFETY GLASS IN ACCORDANCE WITH CPSC 16 CFR 1201 TYPE 2
80-C	80 LEARNING SUITE	EXTERIOR	D-8	ALUM., GLASS, INTRUDER RESISTANT		8' - 0"	3' - 0"	INCLUDED IN EXTERIOR WINDOW FRAME	ALUM		11			SAFETY GLASS IN ACCORDANCE WITH CPSC 16 CFR 1201 TYPE 2
81-A	CORRIDOR	81 ELEC CLOSET	D-2	WOOD		7' - 0"	7' - 0"	F-11	H.M.		04A		45 min	

GENERAL NOTES:

1. FIRE RATINGS OF OPENING PROTECTIVES THROUGH 1HR FIRE PARTITION CONSTRUCTION TO BE IN CONFORMANCE WITH BCNYS 716.
2. PROVIDE ALL DOORS AND DOOR SIDELIGHTS WITH SAFETY GLASS IN ACCORDANCE WITH CPSC 16 CFR 1201 TYPE 2.

Addition Door Roller Shade Schedule						
DOOR NUMBER	Count	Opening size H x W	Manufacturer	Fabric 1	Model	Comments
36-A	1	4' - 6" X 2' - 1"	Hunter Douglas	Sheer Weave 7000 Canyon	RB 500	HEAVY DUTY 4" BRACKET SET L WITH FRONT FASCIA COVER DOOR WITH HOLD DOWN PROFILE AND HEM BAR
70-B	2	4' - 6" X 2' - 1"	Hunter Douglas	Sheer Weave 7000 Canyon	RB 500	HEAVY DUTY 4" BRACKET SET L WITH FRONT FASCIA COVER DOOR WITH HOLD DOWN PROFILE AND HEM BAR
71-A		INCLUDED IN EXTERIOR WINDOW SCHEDULE				
71-B	1	4' - 6" X 2' - 1", 7' - 2" X 4' - 6"	Hunter Douglas	Sheer Weave 7000 Canyon	RB 500	HEAVY DUTY 4" BRACKET SET L WITH FRONT FASCIA COVER DOOR WITH HOLD DOWN PROFILE AND HEM BAR
72-A	1	4' - 6" X 2' - 1", 7' - 2" X 1' - 4"	Hunter Douglas	Sheer Weave 7000 Canyon	RB 500	HEAVY DUTY 4" BRACKET SET L WITH FRONT FASCIA COVER DOOR WITH HOLD DOWN PROFILE AND HEM BAR
73-A	1	4' - 6" X 2' - 1"	Hunter Douglas	Sheer Weave 7000 Canyon	RB 500	HEAVY DUTY 4" BRACKET SET L WITH FRONT FASCIA COVER DOOR WITH HOLD DOWN PROFILE AND HEM BAR
73-C	1	7' - 0" X 12' - 0"	Hunter Douglas	Sheer Weave 7000 Canyon	RB 500	HEAVY DUTY 4" BRACKET SET L WITH FRONT FASCIA COVER DOOR WITH HOLD DOWN PROFILE AND HEM BAR
73-D		INCLUDED IN EXTERIOR WINDOW SCHEDULE				
74-A	1	4' - 6" X 2' - 1"	Hunter Douglas	Sheer Weave 7000 Canyon	RB 500	HEAVY DUTY 4" BRACKET SET L WITH FRONT FASCIA COVER DOOR WITH HOLD DOWN PROFILE AND HEM BAR
75-A	1	4' - 6" X 2' - 1", 7' - 2" X 4' - 6"	Hunter Douglas	Sheer Weave 7000 Canyon	RB 500	HEAVY DUTY 4" BRACKET SET L WITH FRONT FASCIA COVER DOOR WITH HOLD DOWN PROFILE AND HEM BAR
75-B		INCLUDED IN EXTERIOR WINDOW SCHEDULE				
76-A		INCLUDED IN EXTERIOR WINDOW SCHEDULE				
77-A						
78-A	1	4' - 6" X 2' - 1", 7' - 2" X 1' - 4"	Hunter Douglas	Sheer Weave 7000 Canyon	RB 500	HEAVY DUTY 4" BRACKET SET L WITH FRONT FASCIA COVER DOOR WITH HOLD DOWN PROFILE AND HEM BAR
78-B	1	7' - 0" X 12' - 0"	Hunter Douglas	Sheer Weave 7000 Canyon	RB 500	HEAVY DUTY 4" BRACKET SET L WITH FRONT FASCIA COVER DOOR WITH HOLD DOWN PROFILE AND HEM BAR
78-C		INCLUDED IN EXTERIOR WINDOW SCHEDULE				
79-A	1	7' - 0" x 6' - 0"	Hunter Douglas	Sheer Weave 7000 Canyon	RB 500	HEAVY DUTY 4" BRACKET SET L WITH FRONT FASCIA COVER DOOR WITH HOLD DOWN PROFILE AND HEM BAR
79-B	1	4' - 6" X 2' - 1"	Hunter Douglas	Sheer Weave 7000 Canyon	RB 500	HEAVY DUTY 4" BRACKET SET L WITH FRONT FASCIA COVER DOOR WITH HOLD DOWN PROFILE AND HEM BAR
80-A	1	4' - 6" X 2' - 1", 7' - 2" X 1' - 4"	Hunter Douglas	Sheer Weave 7000 Canyon	RB 500	HEAVY DUTY 4" BRACKET SET L WITH FRONT FASCIA COVER DOOR WITH HOLD DOWN PROFILE AND HEM BAR
80-B	1	7' - 0" x 8' - 0"	Hunter Douglas	Sheer Weave 7000 Canyon	RB 500	HEAVY DUTY 4" BRACKET SET L WITH FRONT FASCIA COVER DOOR WITH HOLD DOWN PROFILE AND HEM BAR
80-C		INCLUDED IN EXTERIOR WINDOW SCHEDULE				
81-A						

FRAMING TYPES

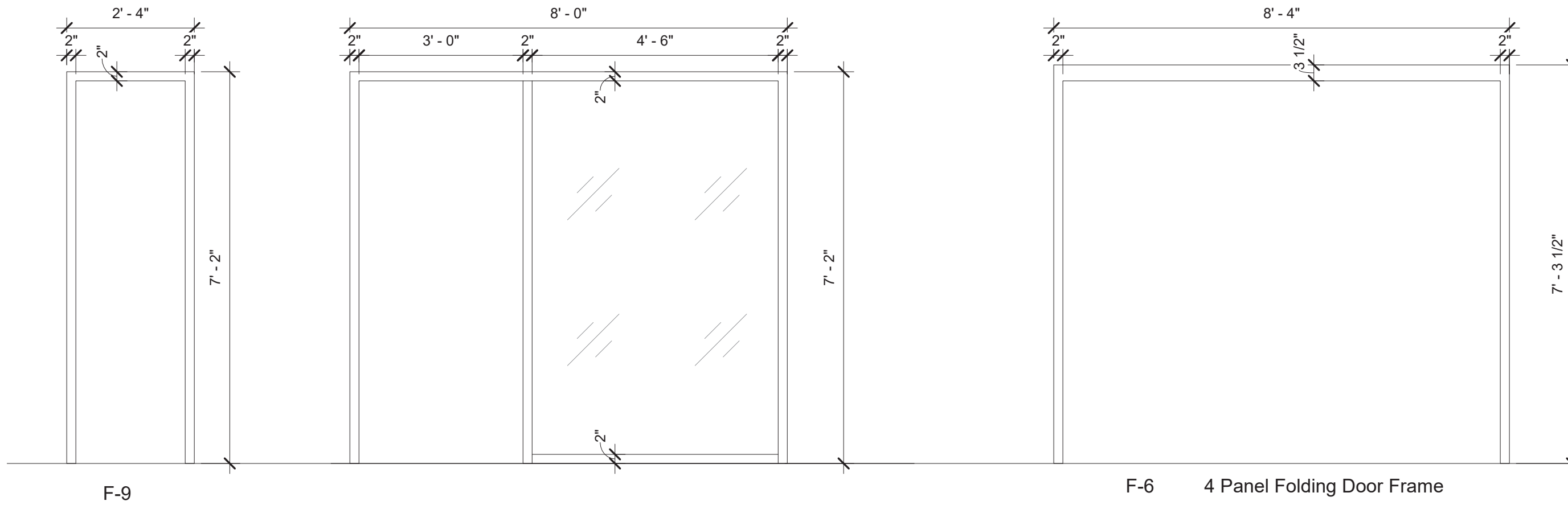
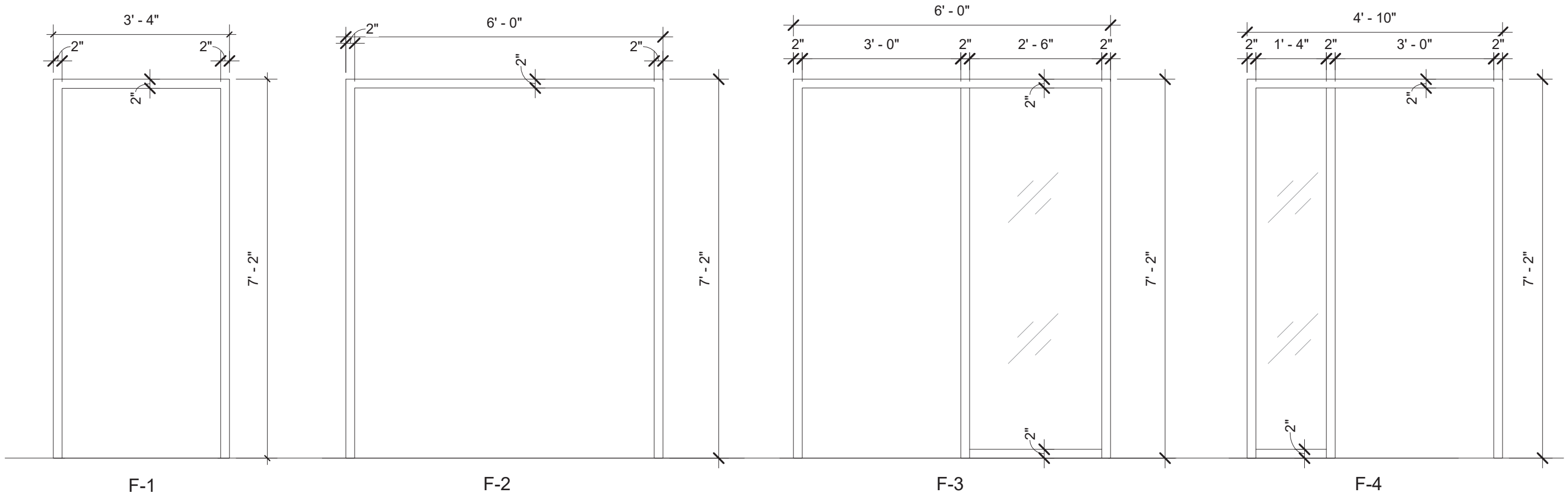

DOOR PANEL TYPES

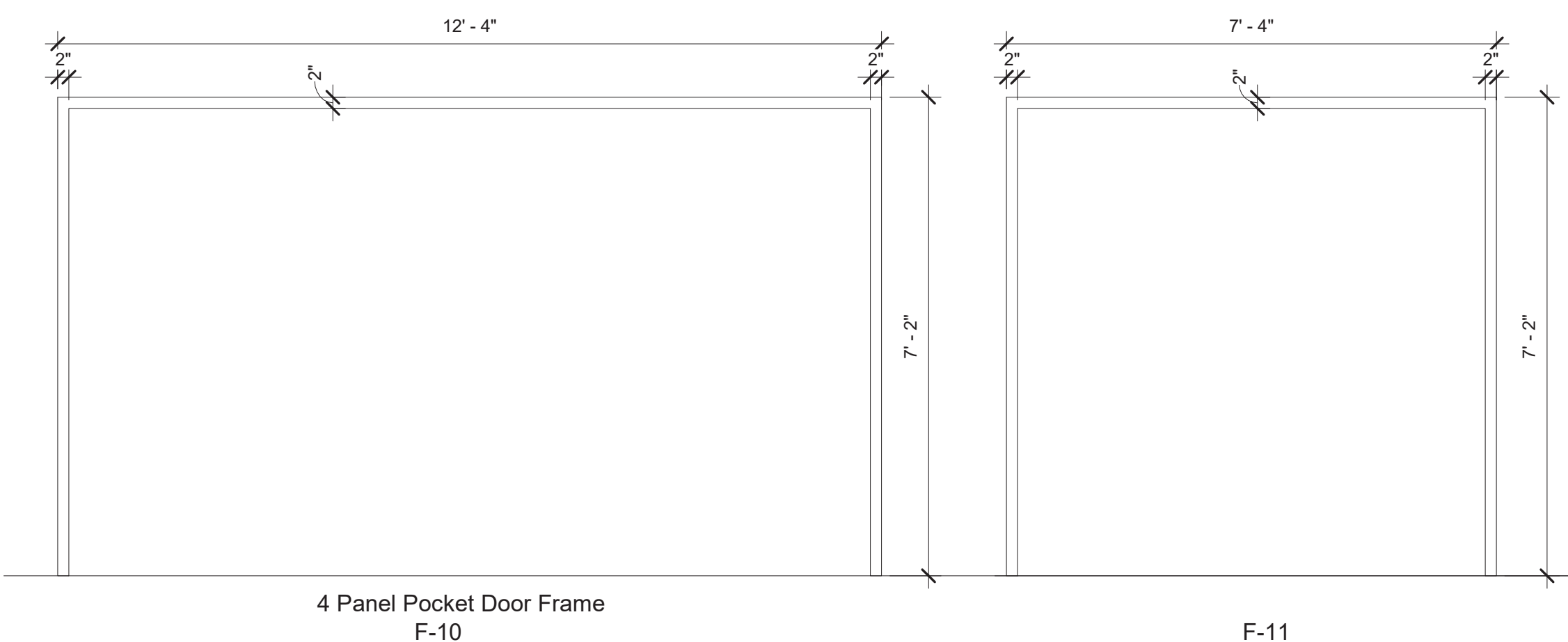
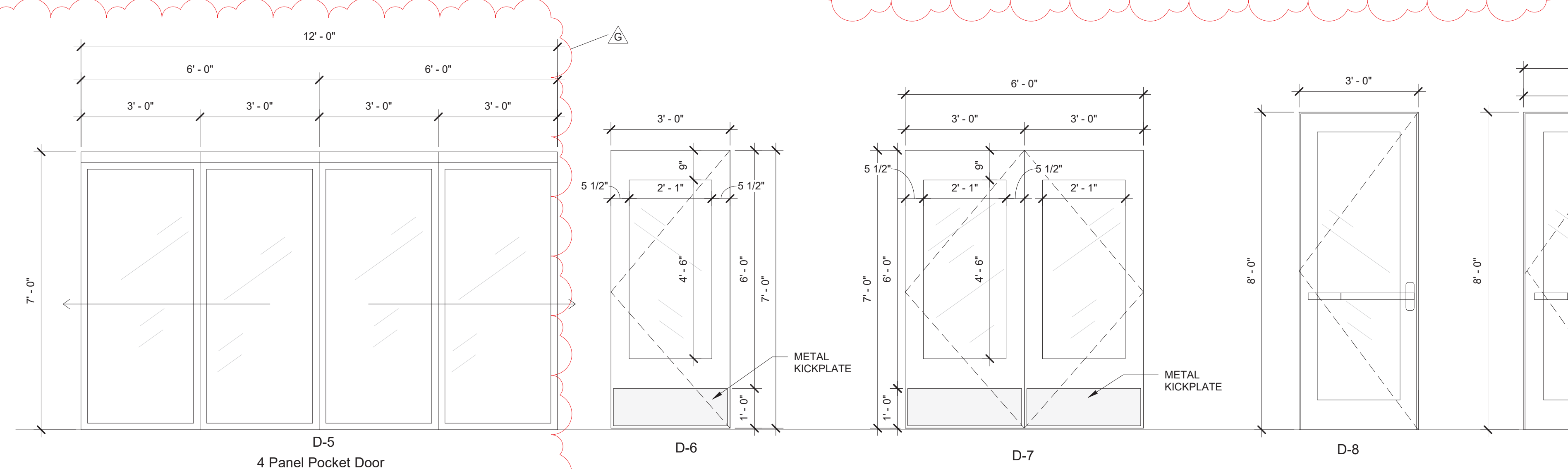
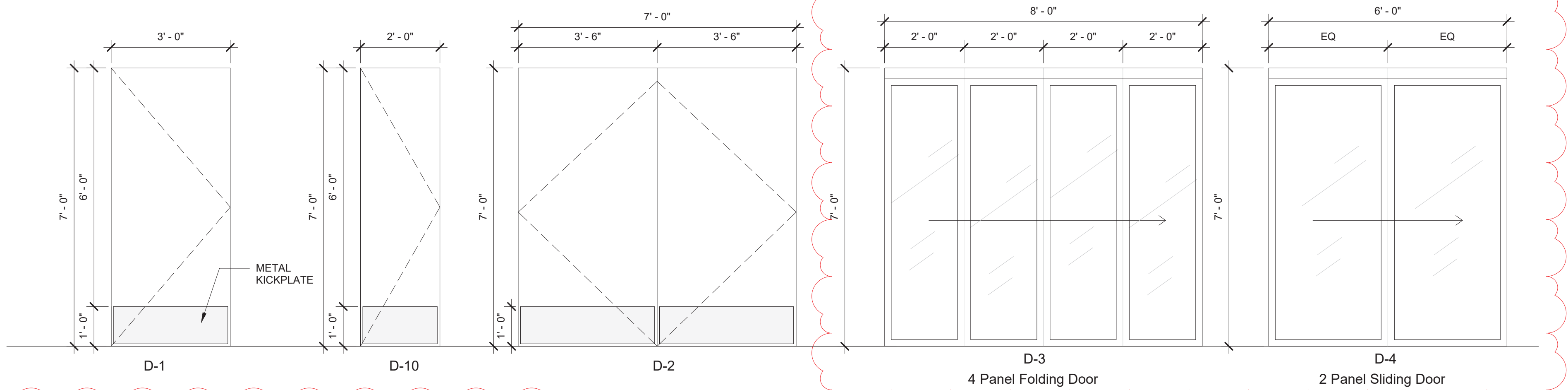

Revision Schedule

No.	Description	Date
A	SED SUBMISSION	10/23/2020
B	ADDITIONS: SED Addendum #1	4/26/2021
E	ADDITIONS: ISSUED FOR BID	08/10/2021
G	Addendum 2	8/23/2021

Geddis Architects

Architecture. Planning. Interiors

71 Old Post Road
P.O. Box 1020
Southport, CT 06890
(203) 256-8700

f

Fielding International

Transforming Education by Design

259 Water Street Suite 1L
Warren , RI 02885 USA
+1 401-289-2789

bga

BARILE GALLAGHER & ASSOCIATES

CONSULTING ENGINEERS
39 MARBLE AVE. PLEASANTVILLE, NY 10570
914.328.6060 GENERAL@BGA-ENG.COM www.BGA-ENG.COM

Construction Manager
SAVIN ENGINEERS, P.C.
3 Campus Drive
Pleasantville, NY 10570
914-769-3200

Structural Engineer
ODEH ENGINEERS
1223 Mineral Spring Ave
North Providence, RI 02904
401-724-1771

Civil Engineer
WESTON & SAMPSON
1 Winners Circle, Suite 130
Albany, NY 12205
518-463-4400

Roof Consultant
WATSKY ASSOCIATES INC.
20 Madison Ave
Valhalla, NY 10595
914-948-3450

Acoustic Consultant
DP DESIGN
12 Cold Spring Street
Providence, RI
401-861-3218

AV Consultant
CAVANAUGH TOCCI
327 F Boston Post Road
Sudbury, MA 01778-3027
978-443-7871

SED#: 6618-0001-0003-026

PROJECT

Rye City Schools
555 Theodore Fremd Ave, Rye, NY 10580

Midland Elementary School

312 Midland Ave, Rye NY 10580

DOOR & FRAMING TYPES & SCHEDULES

Approver

SEAL & SIGNATURE

DATE: 07/27/20
PROJECT No: 9200
DRAWING BY: Author
CHK BY: Checker
DWG No: A3-601

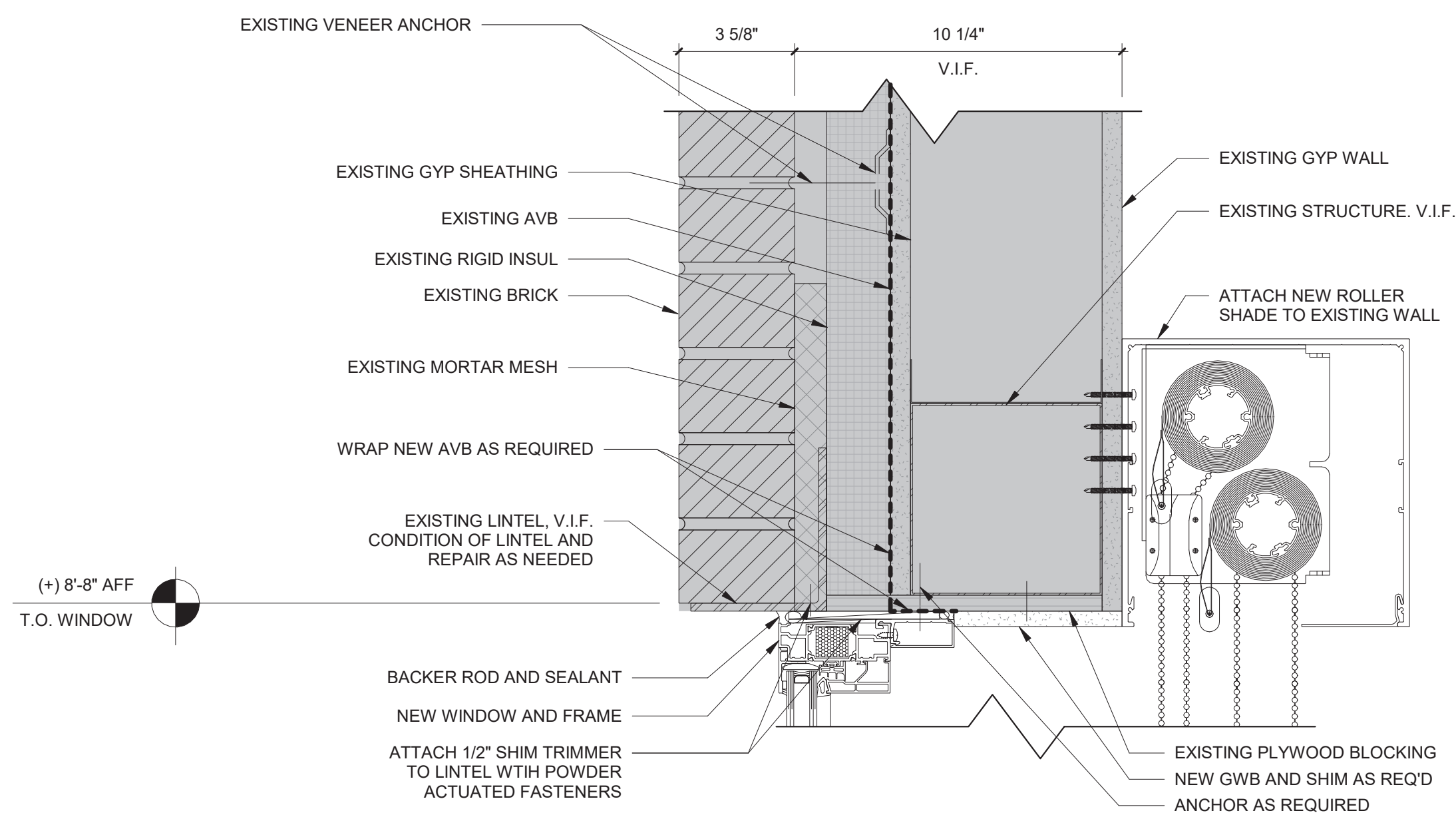

1 DETAIL - HEAD AT EXISTING WALL INFILL
SCALE: 3" = 1'-0"

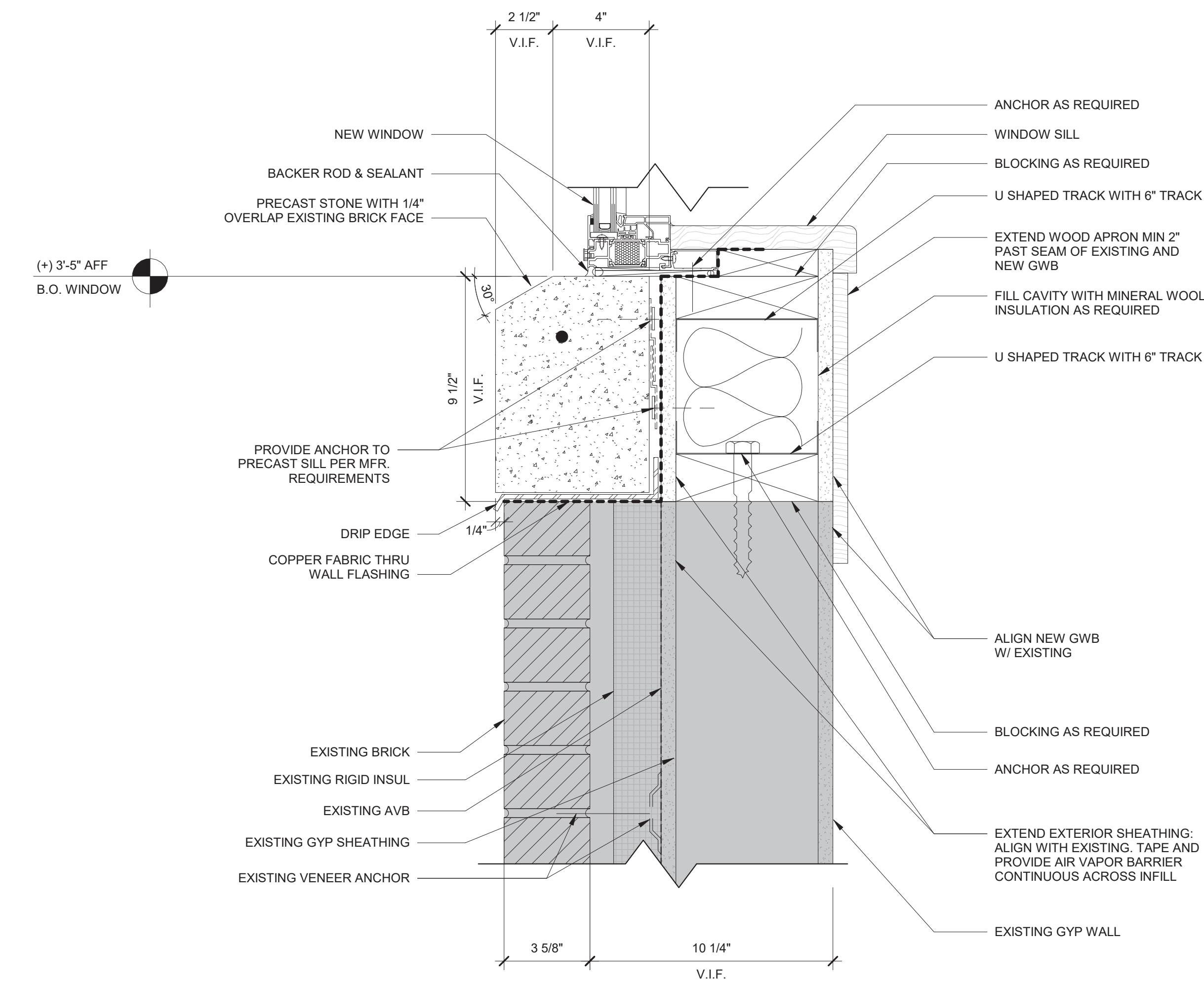

2 DETAIL - SILL AT EXISTING WALL INFILL
SCALE: 3" = 1'-0"

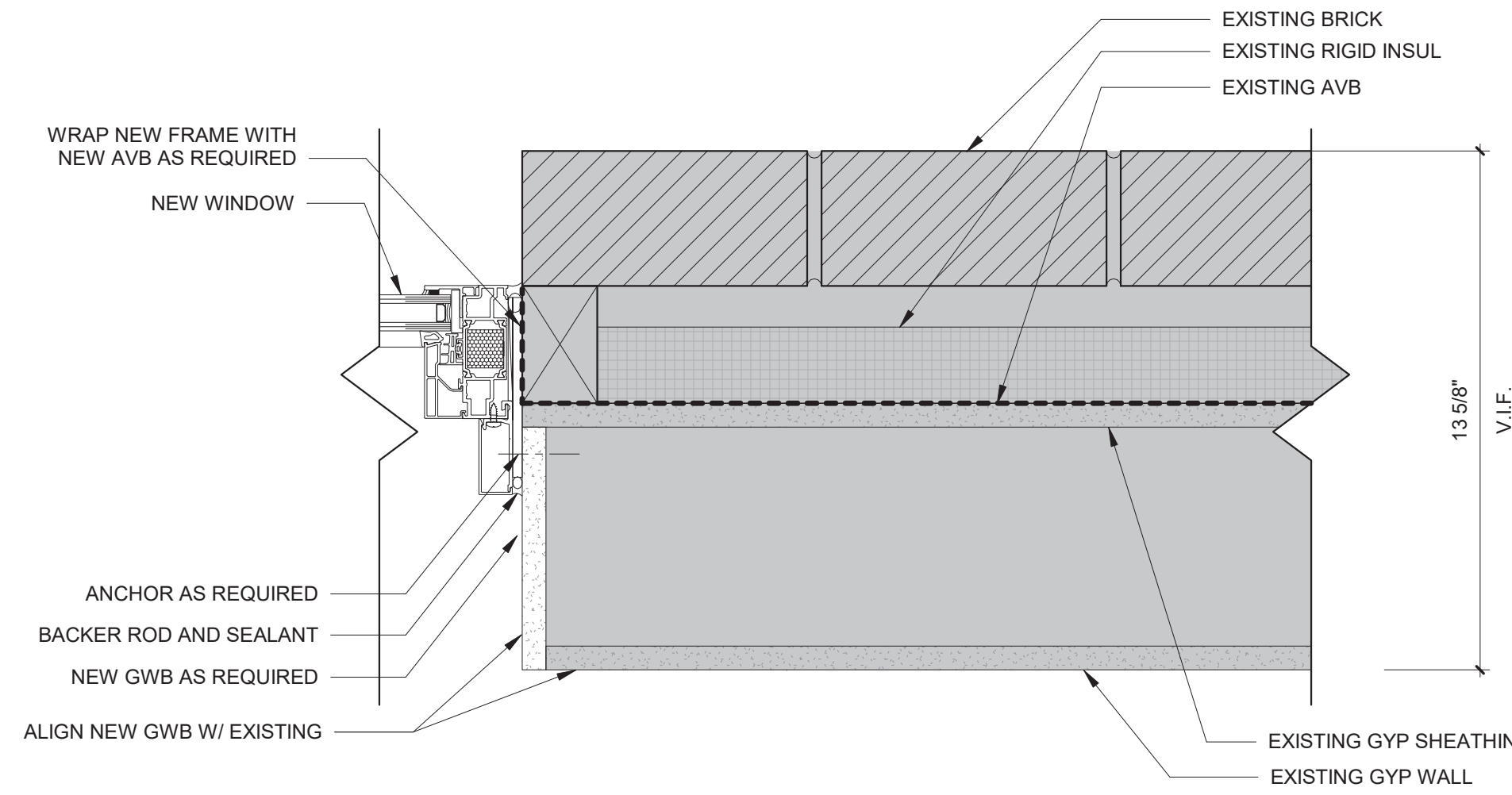

3 DETAIL - JAMB AT EXISTING WALL INFILL
SCALE: 3" = 1'-0"

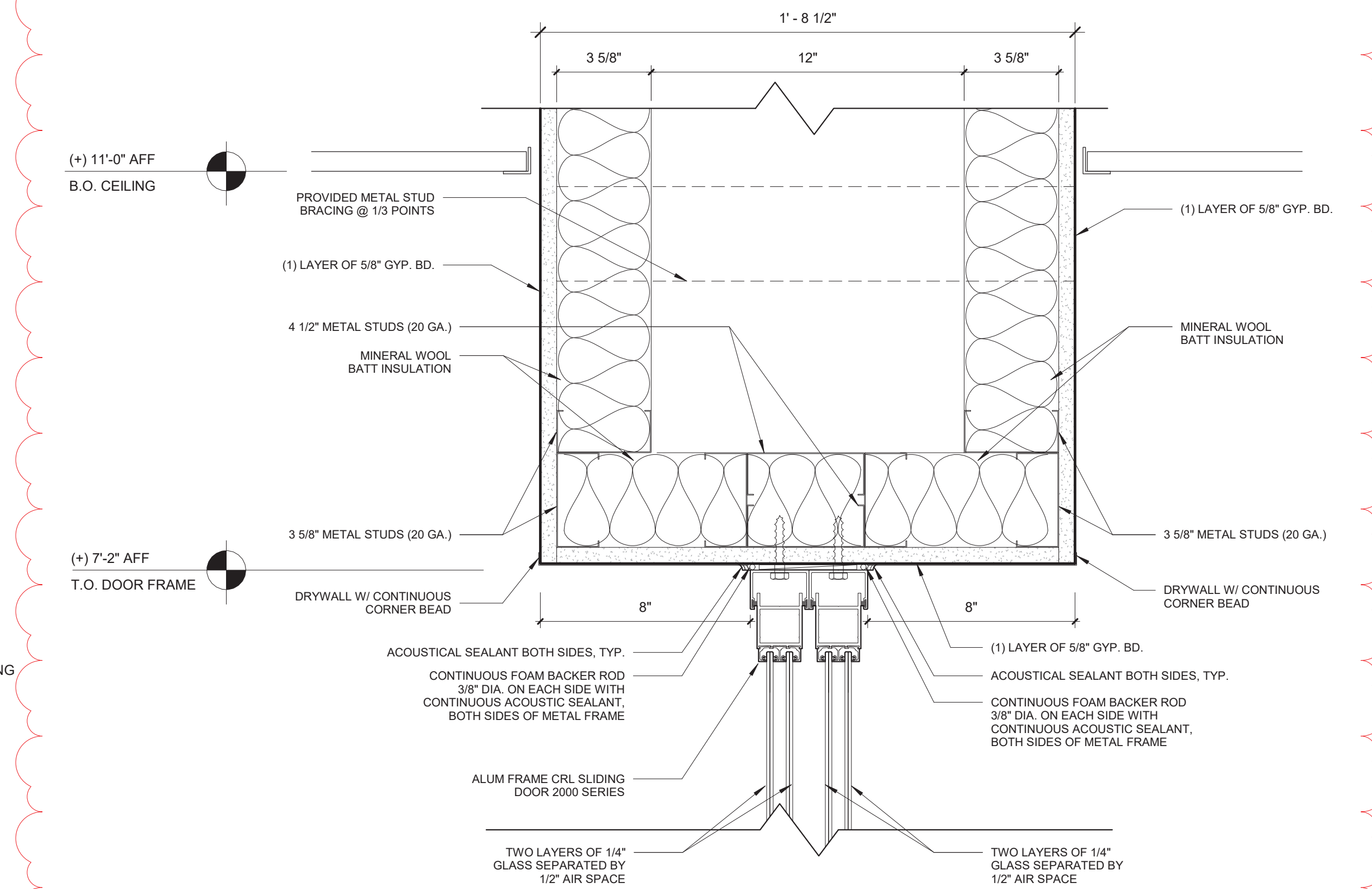

4 DETAIL - SLIDING DOOR HEAD
SCALE: 3" = 1'-0"

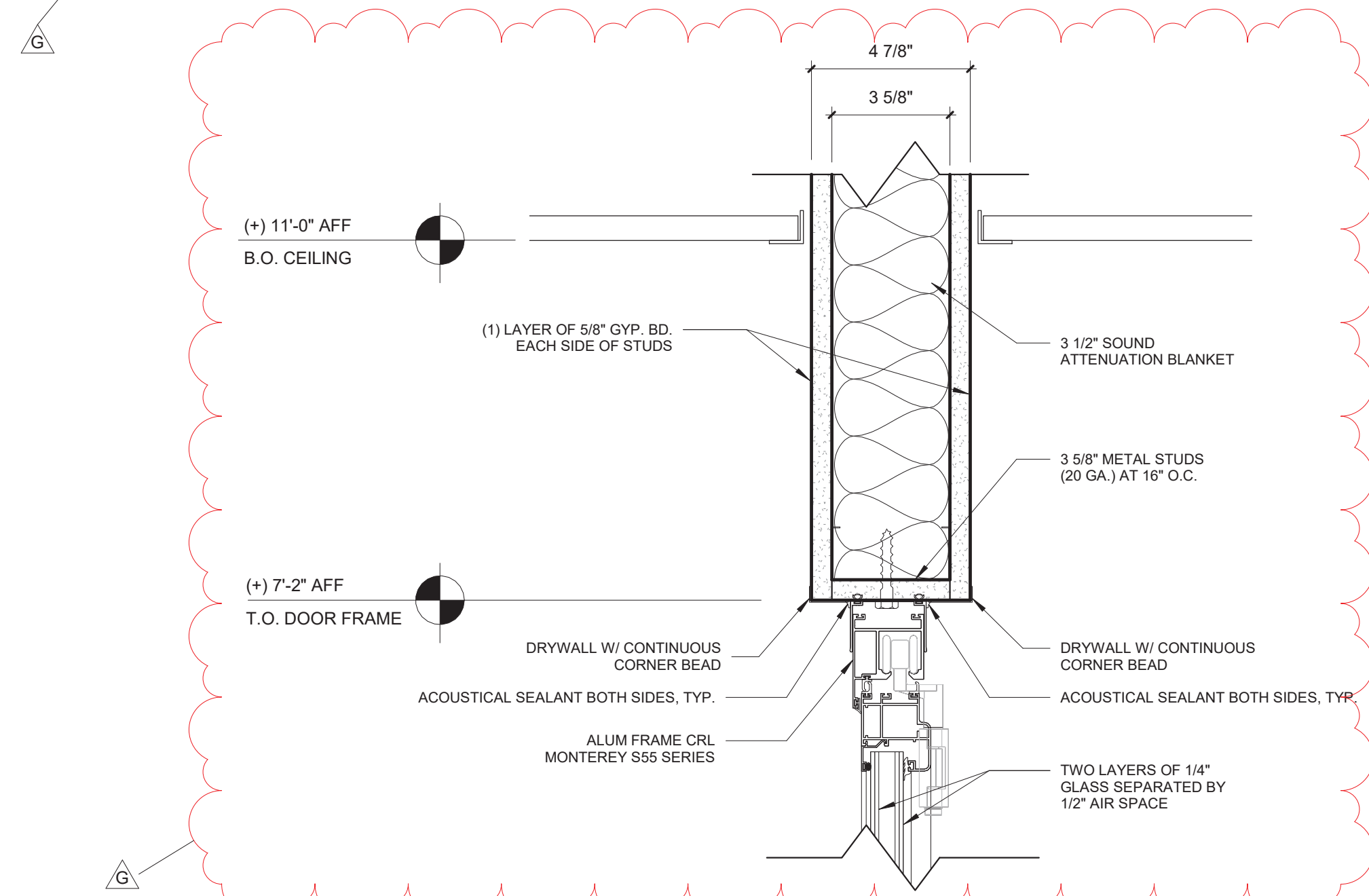

5 DETAIL - FOLDING DOOR HEAD
SCALE: 3" = 1'-0"

Revision Schedule		
No.	Description	Date
F	Addendum 1	8/16/2021
G	Addendum 2	8/23/2021

Geddis Architects

Architecture. Planning. Interiors

71 Old Post Road
P.O. Box 1020
Southport, CT 06890
(203) 256-8700

Fielding International

Transforming Education by Design

259 Water Street Suite 1L
Warren, RI 02885 USA
+1 401-289-2789

bga
BARILE GALLAGHER & ASSOCIATES
CONSULTING ENGINEERS
39 MARBLE AVE. PLEASANTVILLE, NY 10570
914.328.6060 GENERAL@BGA-ENG.COM www.BGA-ENG.COM

Construction Manager
SAVIN ENGINEERS, P.C.
3 Campus Drive
Pleasantville, NY 10570
914-769-3200

Structural Engineer
ODEH ENGINEERS
1223 Mineral Spring Ave
North Providence, RI 02904
401-724-1771

Civil Engineer
WESTON & SAMPSON
1 Winners Circle, Suite 130
Albany, NY 12205
518-463-4400

Roof Consultant
WATSKY ASSOCIATES INC.
20 Madison Ave
Valhalla, NY 10595
914-948-3450

Acoustic Consultant
DP DESIGN
12 Cold Spring Street
Providence, RI
401-861-3218

AV Consultant
CAVANAUGH TOCCI
327 F Boston Post Road
Sudbury, MA 01776-3027
978-443-7871

SED#: 6618-0001-0003-026

PROJECT

Rye City Schools

555 Theodore Fremd Ave, Rye, NY 10580



















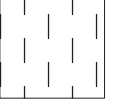





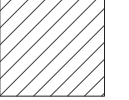

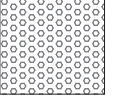

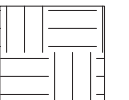





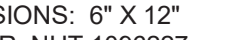
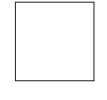
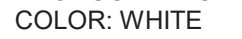

Midland Elementary School

312 Midland Ave, Rye NY 10580

EXTERIOR WINDOW AND
DOOR SECTION DETAILS

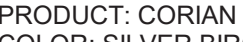
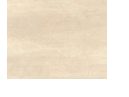
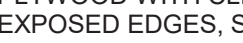
Approver

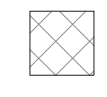
SEAL & SIGNATURE | DATE: 07/29/21
PROJECT No: 9200
DRAWING BY: Author
CHK BY: Checker
DWG No: A3-607

FINISH LEGEND	
FLOORS	WALLS
FLOOR TILE FT - 1   PRODUCT: FLORIM BASALTINE PORCELAIN TILE DIMENSIONS: 12" X 12" TILE BY FLORIM COLOR: LIGHT GREY 1096207 WITH GRIP FINISH	PAINT PT - 1  PRODUCT: BENJAMIN MOORE SPEC 500 COLOR: BEACON GRAY – 2128-60 PT - 2 NOT USED PT - 3  PRODUCT: BENJAMIN MOORE SPEC 500 COLOR: WHITE HERON OC-57 PT - 4  PRODUCT: BENJAMIN MOORE SPEC 500 COLOR: BLUE HYDRANGEA 2062-60 PT - 5  PRODUCT: BENJAMIN MOORE SPEC 500 COLOR: BLUE DAISY 2062-40 PT - 6  PRODUCT: BENJAMIN MOORE SPEC 500 COLOR: POTPOURRI GREEN 2029-50 PT - 7  PRODUCT: BENJAMIN MOORE SPEC 500 COLOR: STEM GREEN 2029-40 PT - 8  PRODUCT: BENJAMIN MOORE SPEC 500 COLOR: TURQUOISE POWDER 2057-50
LUXURY VINYL TILE - PLANK FLOORING LVT - 4   PRODUCT: SHAW CONTRACT SOLITUDE LVT DIMENSIONS: 6" x 48" COLOR: COTTONWOOD LVT - 5   PRODUCT: SHAW CONTRACT SOLITUDE LVT DIMENSIONS: 6" x 48" COLOR: FRENCH GREY LVT - 6   PRODUCT: SHAW CONTRACT COVE LVT 0927V DIMENSIONS: 9" x 48" COLOR: WASH LVT - 7   PRODUCT: SHAW CONTRACT COVE LVT 0927V DIMENSIONS: 9" x 48" COLOR: GRAZE LVT - 8   PRODUCT: SHAW CONTRACT COVE LVT 0927V DIMENSIONS: 9" x 48" COLOR: JADE LVT - 9   PRODUCT: SHAW CONTRACT COVE LVT 0927V DIMENSIONS: 9" x 48" COLOR: SAPPHIRE	WALL TILE WT - 1   PRODUCT: FLORIM BASALTINE PORCELAIN TILE DIMENSIONS: 12" X 24" TILE BY FLORIM COLOR: LIGHT GREY 1096219
WALL BASE WB-1   PRODUCT: ROPPE PINNACLE RUBBER BASE DIMENSIONS: 6" HIGH STANDARD NOSE COLOR: DOLPHIN 129	GROUT GT - 1  PRODUCT: SPECTRALOCK PRO COLOR: RAVEN 45
WALL TILE BASE WTB - 1   PRODUCT: FLORIM BASALTINE COVE BASE TILE DIMENSIONS: 6" X 12" COLOR: NUT 1096227	WALL COVERINGS WLC-1   PRODUCT: VISUAL MAGNETICS ASTRO DRY ERASE WALLCOVERING COLOR: WHITE WLC-2   PRODUCT: VISUAL MAGNETICS ASTRO HUE DRY ERASE WALLCOVERING COLOR: MATCH BEN MOORE 2062-60 BLUE HYDRANGEA WLC-3   PRODUCT: VISUAL MAGNETICS ASTRO HUE DRY ERASE WALLCOVERING COLOR: MATCH BEN MOORE 2029-50 POTPOURRI GREEN
SURFACES	
SOLID SURFACE COUNTERTOP SS - 1 NOT USED SS - 2   PRODUCT: CORIAN SOLID SURFACE COLOR: SILVER BIRCH	
CASEWORK FINISHES PLYFF-1   PRODUCT: 18mm PRE-FINISHED BALTIC BIRCH PLYWOOD WITH CLEAR, NON-YELLOWING UV FINISH; EXPOSED EDGES, SANDED SMOOTH AND CLEAR FINISHED. PROVIDE SAMPLE TO ARCHITECT FOR APPROVAL. FINISH FOR CUSTOM FURNITURE BY OWNER. LISTED FOR REFERENCE ONLY. PLYFF-2   PRODUCT: 18mm PRE-FINISHED BALTIC BIRCH PLYWOOD with WILSONART 1573 MARKERBOARD FROSTY WHITE PLASTIC LAMINATE on TAG SIDE; CLEAR, NON-YELLOWING UV FINISH on OPPOSITE SIDE; EXPOSED EDGES, SANDED SMOOTH AND CLEAR FINISHED. PROVIDE SAMPLE TO ARCHITECT FOR APPROVAL. FINISH FOR CUSTOM FURNITURE BY OWNER. LISTED FOR REFERENCE ONLY.	GLASS FILMS FLM-1   PRODUCT: DECORATIVE FILMS SOLYX SX-5037 SAMBE

NOTE:
PREPARE WALLS FOR MAGNETIC
WALL COVERINGS. MAGNETIC WALL
COVERINGS BY OWNER.

FINISH SCHEDULE - ADDITION											
ROOM NUMBER	ROOM NAME	FLOOR FINISH	FLOOR UNDERLAYMENT	BASE FINISH	WALL FINISH				CEILING FINISH	NOTES	
					A	B	C	D			
32	5th GRADE ICT CLASSROOM< Classroom	LVT-4	SHAW GROUNDWORKS	WB-1	PT-8	PT-8, WLC-1	PT-3	PT-3, PT-8	CLG-1		
35		LVT-1	SHAW GROUNDWORKS	WB-1	PT-3	PT-3	PT-3	PT-3	CLG-1	COUNTERTOP, BACKSPLASH & SIDESPLASH: SS-1	
36		Small Group Instruction	LVT-1	SHAW GROUNDWORKS	WB-1	PT-3	PT-3	PT-3	PT-3	CLG-1	MATCH EXISTING DOOR TRIM COLOR ON CORRIDOR SIDE COUNTERTOP, BACKSPLASH & SIDESPLASH: SS-1
70	VESTIBULE	LVT-5	SHAW GROUNDWORKS	WB-1	PT-8	PT-5	PT-8	---	CLG-1		
71	ACTIVE COMMONS	LVT-5, LVT-8, LVT-9	SHAW GROUNDWORKS	WB-1	PT-3	PT-3	PT-3, PT-7, WLC-1	PT-7	CLG-1, CLG-5A, CLG-6A, CLG-6C		
72	CONFERENCE	LVT-4	SHAW GROUNDWORKS	WB-1	PT-4	PT-4	PT-4, WLC-1	PT-4	CLG-1		
73	5th GRADE LEARNING STUDIO	LVT-5, LVT-7, LVT-8	SHAW GROUNDWORKS	WB-1	PT-3, WLC-2	PT-3, WLC-2	PT-3, WLC-3	PT-7, WLC-1	CLG-1, CLG-5A, CLG-5C, CLG-6A, CLG-6C		
74	SGR	LVT-6	SHAW GROUNDWORKS	WB-1	PT-6	PT-6, WLC-1	PT-6	PT-6, WLC-1	CLG-1		
75	5th GRADE LEARNING STUDIO	LVT-5, LVT-7, LVT-8	SHAW GROUNDWORKS	WB-1	PT-3, WLC-2	PT-3, PT-7, WLC-1	PT-7, WLC-1	PT-3, WLC-2, WLC-3	CLG-1, CLG-5A, CLG-5C, CLG-6A, CLG-6C		
76	WORKSHOP COMMONS	LVT-9, LVT-5, LVT-7, LVT-8	SHAW GROUNDWORKS	WB-1	PT-3, WLC-3	PT-3, WLC-2	PT-3, WLC-2, PT-5	PT-3	CLG-1, CLG-5A, CLG-6		
77	STORAGE	LVT-5	N/A	WB-1	PT-3	PT-3	PT-3	PT-3	CLG-1		
78	5th GRADE LEARNING STUDIO	LVT-5, LVT-6,LVT-9	SHAW GROUNDWORKS	WB-1	PT-3, PT-5, WLC-1	PT-3	PT-3, WLC-2	PT-3, WLC-2, WLC-3	CLG-1, CLG-5A, CLG-5C, CLG-6A, CLG-6C		
79	SGR	LVT-6	SHAW GROUNDWORKS	WB-1	PT-8, WLC-1	PT-8	PT-8	PT-8, WLC-1	CLG-1		
80	5th GRADE LEARNING STUDIO	LVT-5, LVT-6, LVT-9	SHAW GROUNDWORKS	WB-1	PT-3	PT-3, WLC-3, WLC-2	PT-3, WLC-2	PT-3, PT-5, WLC-1	CLG-1, CLG-5A, CLG-5C, CLG-6A, CLG-6C		
81	ELEC. CLOSET	LVT-4	N/A	WB-1	PT-3	PT-3	PT-3	PT-3	CLG-1		

NOTES:
1. NEW DOOR TRIM TO BE PT-1, UNLESS OTHERWISE NOTED.

GENERAL NOTE:
SEE INTERIOR ELEVATIONS AND FINISH PLANS FOR FLOORING
PATTERN AND CUT LINES OF WALL FINISHES

Revision Schedule

No.	Description	Date
A	SED SUBMISSION	10/23/2020
E	ADDITIONS: ISSUED FOR BID	08/10/2021

Geddis Architects

Architecture. Planning. Interiors

71 Old Post Road
P.O. Box 1020
Southport, CT 06890
(203) 256-8700

f

Fielding International

Transforming Education by Design

259 Water Street Suite 1L
Warren , RI 02885 USA
+1 401-289-2789

bga

BARILE GALLAGHER & ASSOCIATES

CONSULTING ENGINEERS
39 MARBLE AVE. PLEASANTVILLE, NY 10570
914.328.6060 GENERAL@BGA-ENG.com www.BGA-ENG.com

Construction Manager
SAVIN ENGINEERS, P.C.
3 Campus Drive
Pleasantville, NY 10570
914-769-3200

Structural Engineer
ODEH ENGINEERS
1223 Mineral Spring Ave
North Providence, RI 02904
401-724-1771

Civil Engineer
WESTON & SAMPSON
1 Winners Circle, Suite 130
Albany, NY 12205
518-463-4400

Roof Consultant
WATSKY ASSOCIATES INC.
20 Madison Ave
Valhalla, NY 10595
914-948-3450

Acoustic Consultant
DP DESIGN
12 Cold Spring Street
Providence, RI
401-861-3218

AV Consultant
CAVANAUGH TOCCI
327 F Boston Post Road
Sudbury, MA 01778-3027
978-443-7871

SED#: 6618-0001-0003-026

PROJECT

Rye City Schools

555 Theodore Fremd Ave, Rye, NY 10580

Midland Elementary School

312 Midland Ave, Rye NY 10580

FINISH SCHEDULES & LEGENDS

Approver

SEAL & SIGNATURE | DATE: 07/27/20
PROJECT No: 9200
DRAWING BY: Author
CHK BY: Checker
DWG No: A3-700

NOTE:
PREPARE WALLS FOR MAGNETIC
WALL COVERINGS. MAGNETIC
WALL COVERINGS BY OWNER.

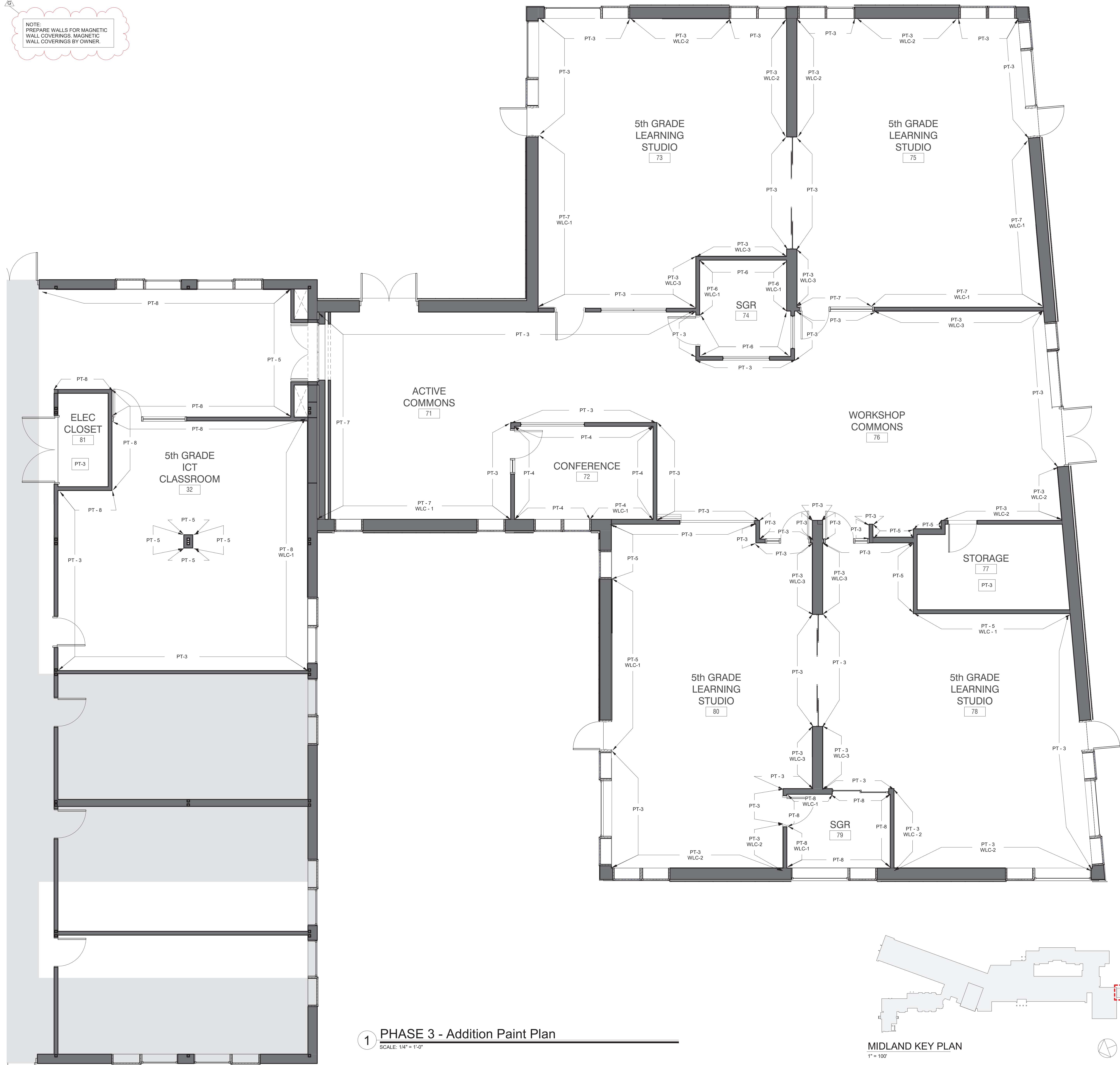

1 PHASE 3 - Addition Paint Plan
SCALE: 1/4" = 1'-0"

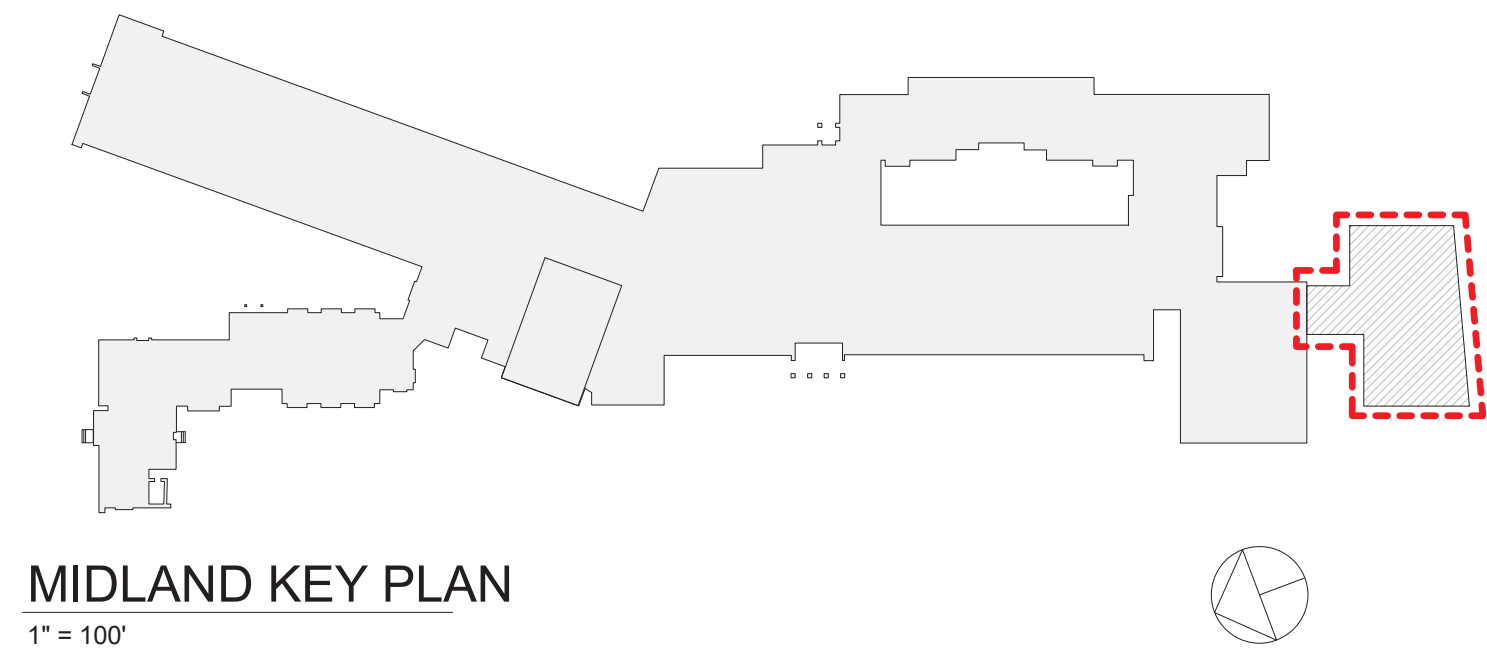

Revision Schedule		
No.	Description	Date
A	SED SUBMISSION	10/23/2020
B	ADDITIONS: SED Addendum #1	4/26/2021
E	ADDITIONS: ISSUED FOR BID	08/10/2021
G	Addendum 2	8/23/2021

Geddis Architects

Architecture. Planning. Interiors

71 Old Post Road
P.O. Box 1020
Southport, CT 06890
(203) 256-8700

Fielding International

Transforming Education by Design

259 Water Street Suite 1L
Warren, RI 02885 USA
+1 401-289-2789

bga

BARILE GALLAGHER & ASSOCIATES

CONSULTING ENGINEERS
39 MARBLE AVE. PLEASANTVILLE, NY 10570
914.328.6060 GENERAL@BGA-ENG.COM WWW.BGA-ENG.COM

Construction Manager
SAVIN ENGINEERS, P.C.
3 Campus Drive
Pleasantville, NY 10570
914-769-3200

Structural Engineer
ODEH ENGINEERS
1223 Mineral Spring Ave
North Providence, RI 02904
401-724-1771

Civil Engineer
WESTON & SAMPSON
1 Winners Circle, Suite 130
Albany, NY 12205
518-463-4400

Roof Consultant
WATSKY ASSOCIATES INC.
20 Madison Ave
Valhalla, NY 10595
914-948-3450

Acoustic Consultant
DP DESIGN
12 Cold Spring Street
Providence, RI
401-861-3218

AV Consultant
CAVANAUGH TOCCI
327 F Boston Post Road
Sudbury, MA 01776-3027
978-443-7871

SED#: 6618-0001-0003-026

PROJECT

Rye City Schools
555 Theodore Fremd Ave, Rye, NY 10580

Midland Elementary School
312 Midland Ave, Rye NY 10580

ADDITION - WALL FINISH PLAN

Approver

SEAL & SIGNATURE	DATE:
	04/29/20
	PROJECT No: 9200
	DRAWING BY: Author
	CHK BY: Checker
	DWG No: A3-721

WORK NOTES:

1 E.C. TO REMOVE POWER CONNECTIONS TO THE (1) EJECTOR PUMP INCLUDING CONDUIT AND WIRING IN ITS ENTIRETY BACK TO ITS SOURCE. REFER TO C3-100 FOR MORE DETAIL.

2 DISCONNECT AND REMOVE (4) DISCONNECT SWITCHES FEEDING THE MODULAR CLASS ROOM. CUT AND CAP BACK TO ABOVE CEILING WITHIN BUILDING. (4) 4" CONDUIT FOR POWER (1) 3/4" CONDUIT FOR FIRE ALARM, (1) 3/4" CONDUIT FOR PUBLIC ADDRESS, AND (1) 3/4" CONDUIT FOR TELEPHONE. ALL POWER WIRING SHALL BE REMOVED BACK TO SOURCE. PROVIDE TAG INDICATING FORMERLY USED FOR MODULAR BUILDING.

3 WHERE REFERENCED BY THIS NOTE, THE CONTRACTOR SHALL REMOVE PROJECTOR AND SMART BOARD, THE EXISTING ADAPTER CLIP AND MOUNTING BRACKET AND RETURN TO OWNER IN A NEAT ORGANIZED MANNER. THIS INCLUDES ALL EQUIPMENT TO BE WRAPPED WITH BUBBLE WRAPPED TO PROTECT ALL DEVICES.

4 EXISTING DEVICES SHALL BE REMOVED AND RELOCATED. EXTEND EXISTING CONDUIT AS REQUIRED AND NECESSARY TO THE NEW LOCATION. THE RELOCATED DEVICES ARE INDICATED ON DRAWING E3-201. PROVIDE JUNCTION BOX, SPLICE BOX/TERMINAL BLOCKS ETC. TO HAVE A COMPLETE AND PROPER PEORATING DEVICE/EQUIPMENT

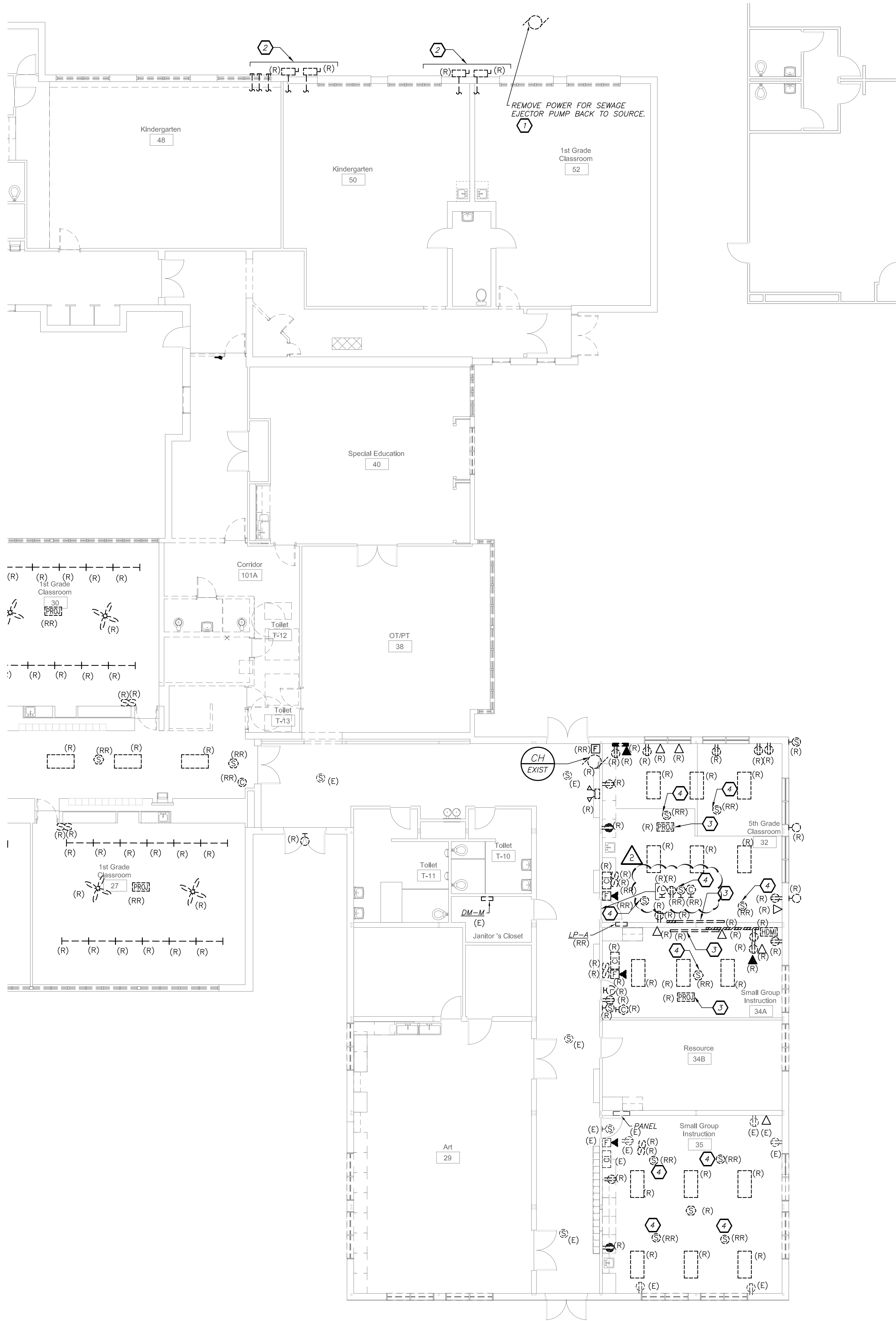

FIRST FLOOR REMOVAL PLAN
(REMOVALS)

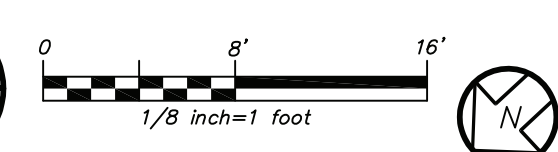

BEFORE FABRICATION THIS CONTRACTOR SHALL VERIFY ALL MEASUREMENTS AND CONDITIONS ON JOB AND COORDINATE HIS WORK WITH THE WORK

Revision Schedule		
No.	Description	Date
A	SED Submission	10/23/2020
B	ISSUED FOR BID	08/10/2021
C	ADDENDUM #1	08/16/2021
D	ADDENDUM #2	08/20/2021

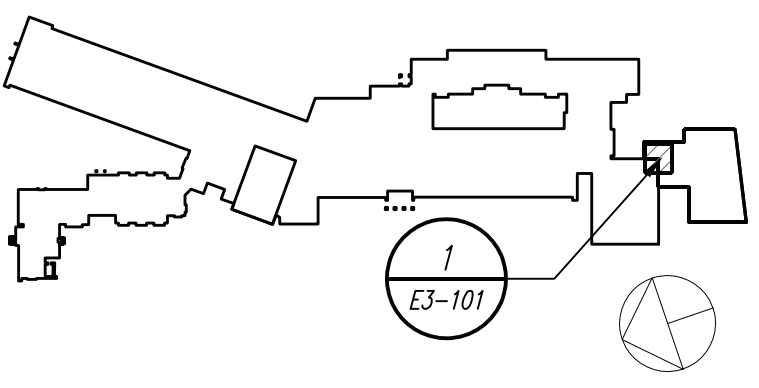

Geddis Architects

Architecture. Planning. Interiors

71 Old Post Road
P.O. Box 1020
Southport, CT 06890
(203) 256-8700

Fielding International

Transforming Education by Design

259 Water Street Suite 1L
Warren, RI 02885 USA
+1 401-289-2789

bga

BARILE GALLAGHER & ASSOCIATES

CONSULTING ENGINEERS
39 MARBLE AVE. PLEASANTVILLE, NY 10570
914.328.6060 GENERAL@BGA-ENG.COM WWW.BGA-ENG.COM

Construction Manager
SAVIN ENGINEERS, P.C.
3 Campus Drive
Pleasantville, NY 10570
914-769-3200

Structural Engineer
ODEH ENGINEERS
1223 Mineral Spring Ave
North Providence, RI 02904
401-724-1771

Civil Engineer
WESTON & SAMPSON
1 Winners Circle, Suite 130
Albany, NY 12205
518-463-4400

Roof Consultant
WATSKY ASSOCIATES INC.
20 Madison Ave
Valhalla, NY 10595
914-948-3450

Acoustic Consultant
DP DESIGN
12 Cold Spring Street
Providence, RI
401-861-3218

AV Consultant
CAVANAUGH TOCCI
327 F Boston Post Road
Sudbury, MA 01776-3027
978-443-7871

SED#: 6618-0001-0003-025

PROJECT

Rye City Schools
555 Theodore Fremd Ave, Rye, NY 10580

Midland Elementary School
312 Midland Ave, Rye NY 10580

ADDITION ELECTRICAL REMOVALS PLAN

SEAL & SIGNATURE: _____ DATE: 12/12/19
PROJECT No: 9200
DRAWING BY: Author
CHK BY: BGA/BGA
DWG No: E3-101

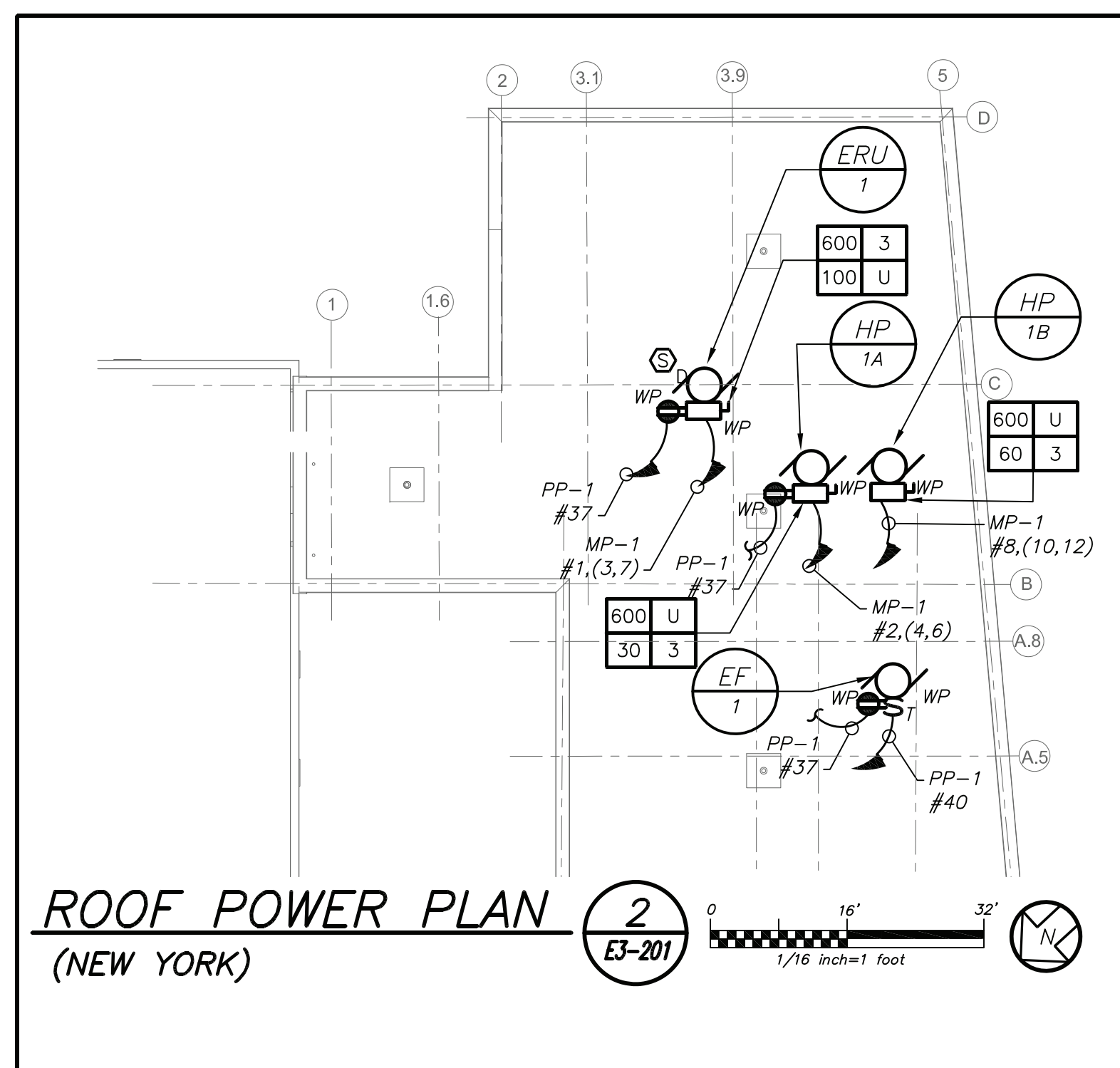
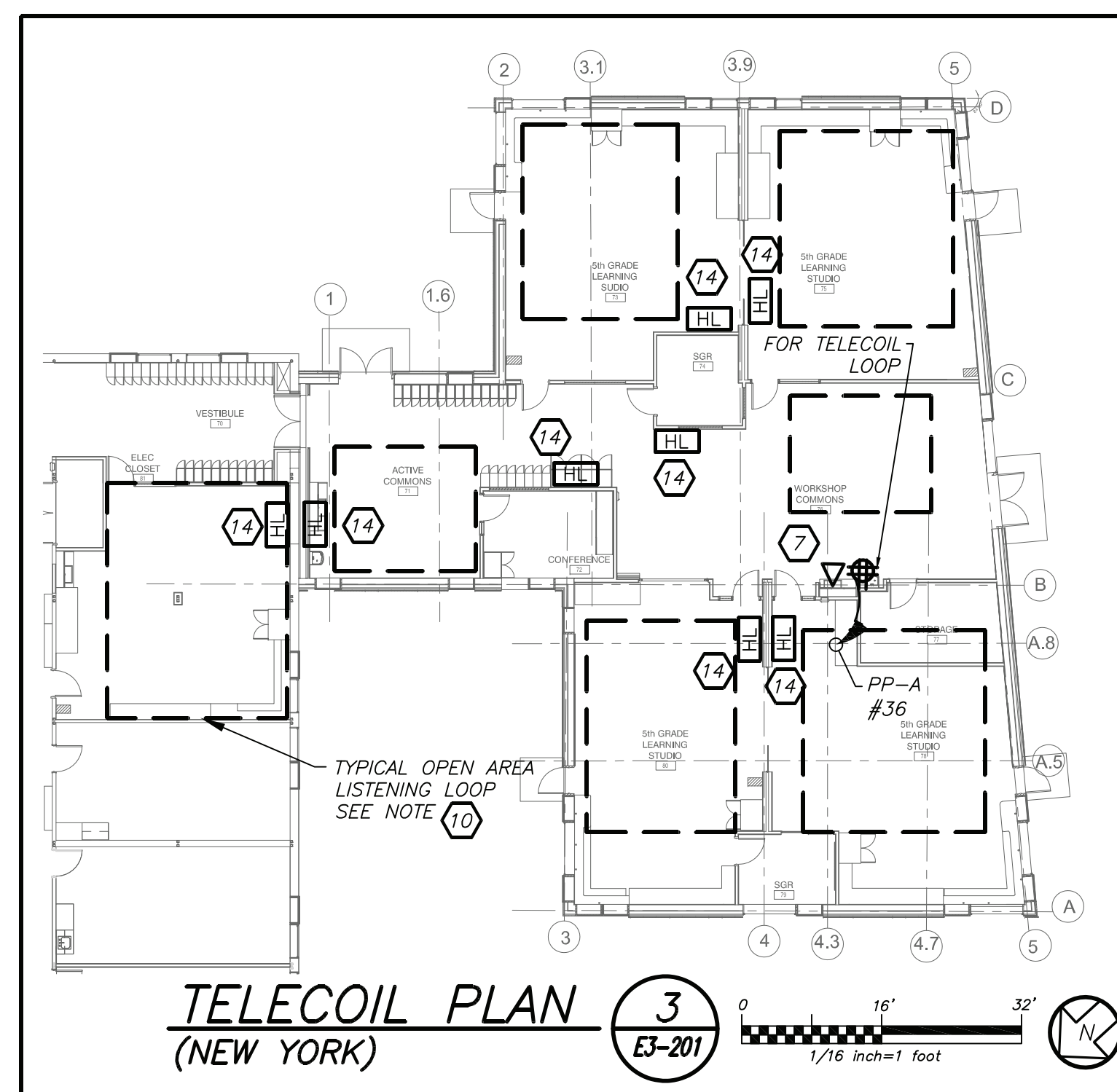
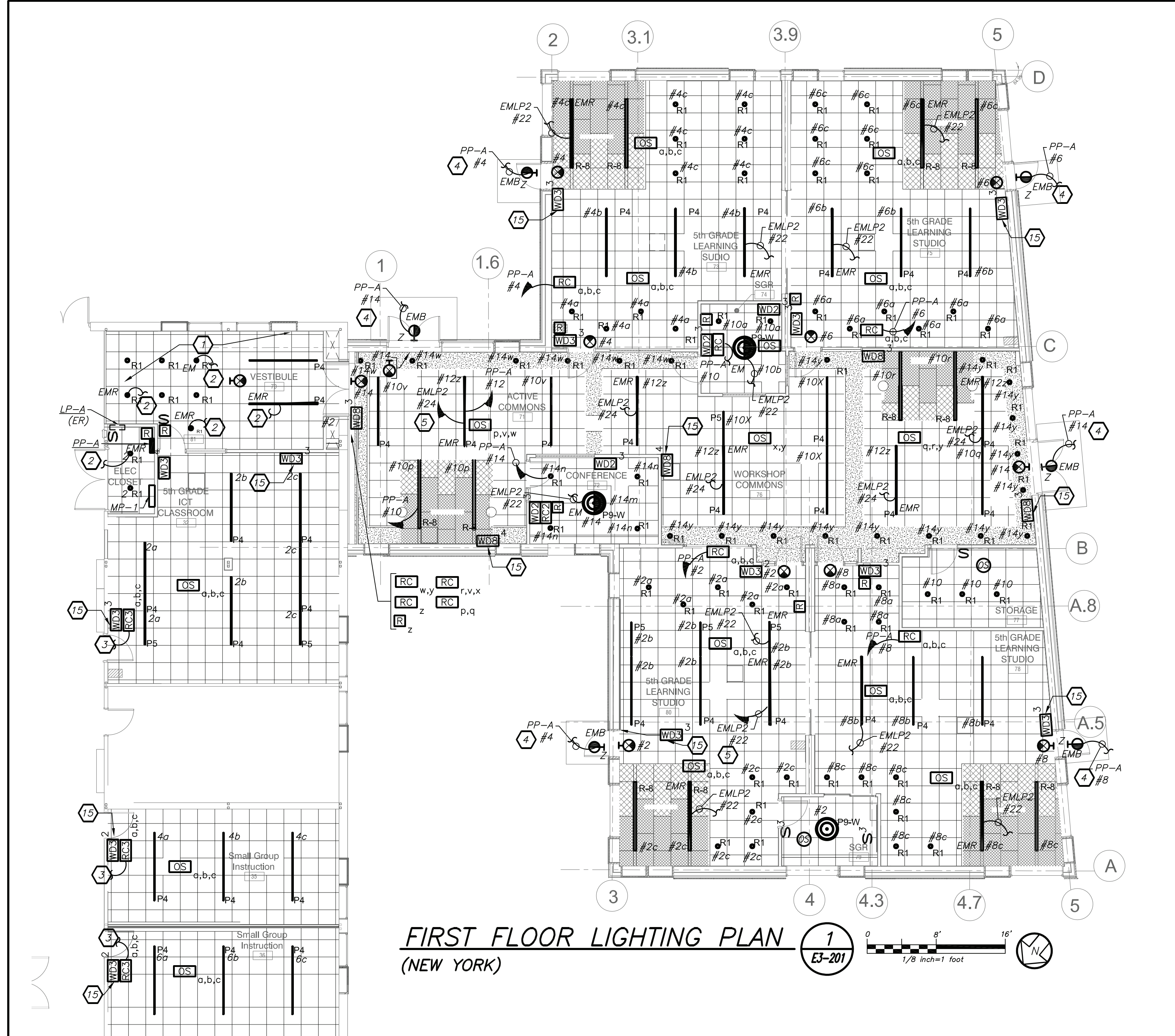
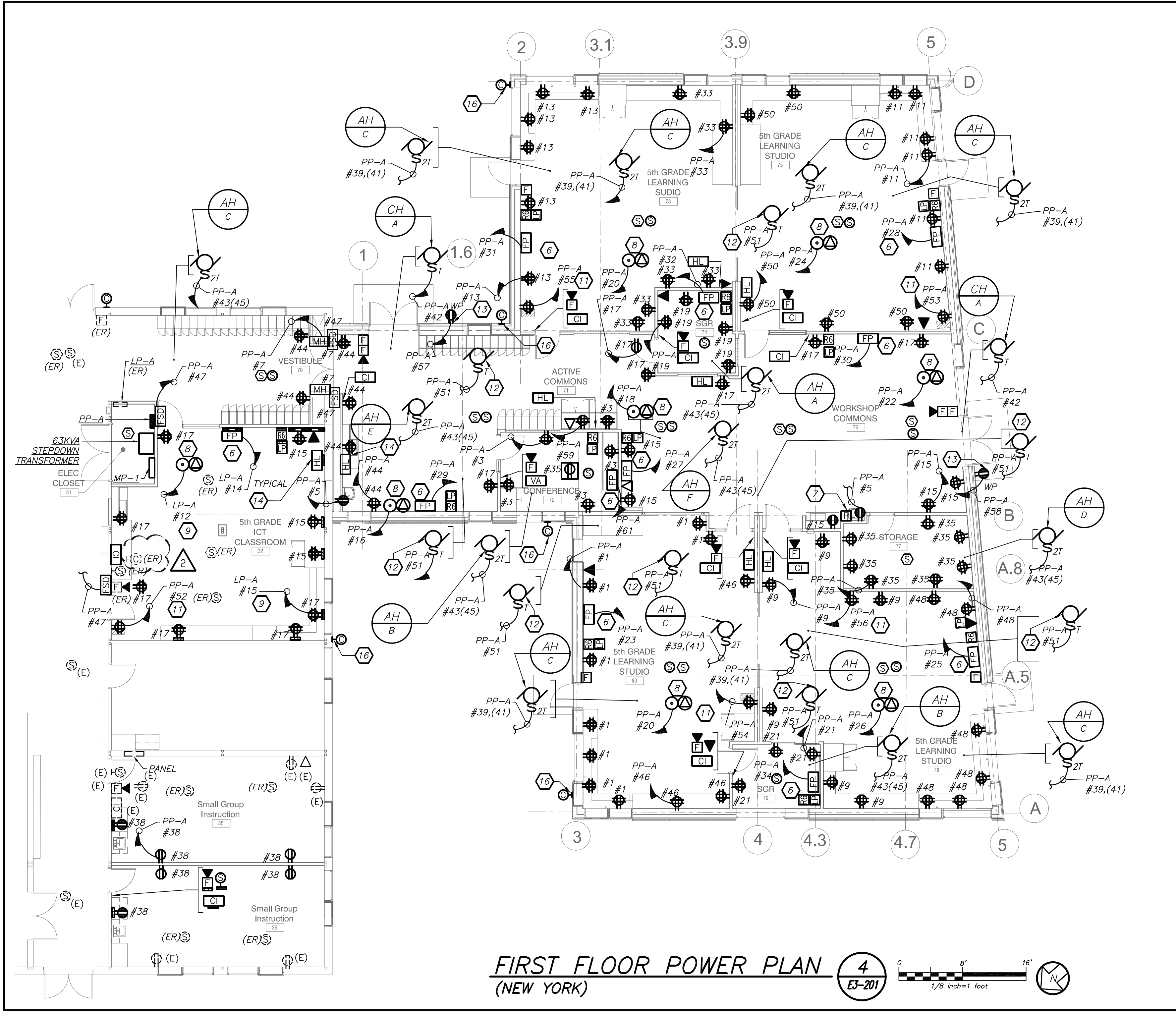

WORK NOTES:

- 10 ELECTRICAL CONTRACTOR SHALL SCORE THE FLOOR AND FURNISH AND INSTALL TELECOIL LOOP. REFER TO AV22 DRAWINGS FOR MORE DETAILS ON THE TOTAL SCOPE OF WORK INCLUDING 27000 SECTION OF SPECIFICATION.
- 11 PROVIDE DEDICATED CIRCUIT FOR CHROME CARTS. COORDINATE EXACT LOCATION WITH OWNER AND ARCHITECT BEFORE THE START OF ANY WORK.
- 12 PROVIDE POWER FOR MECHANICAL EQUIPMENT FS-A. REFER TO MECHANICAL DRAWINGS FOR MORE DETAILS.
- 13 PROVIDE WATERPROOF RECEPTACLE WITH LOCKABLE COVER. RECEPTACLE SHALL BE MOUNTED AT 18" AFF. IT SHALL BE SWITCHED FROM INSIDE THE BUILDING.
- 14 FOR HEARING LOOP TERMINATION JUNCTION BOX. REFER TO LEGEND AND AV DRAWING FOR ADDITIONAL INFORMATION.
- 15 REFER TO ARCHITECTURAL DRAWINGS FOR EXACT LOCATION OF LIGHTING CONTROLS.
- 16 EC TO PROVIDE RECESSED MOUNTED EXTERIOR WALL JUNCTION BOX WITH SLEEVE INTO BUILDING ABOVE HUNG CEILING. COORDINATE HEIGHT WITH OWNER/ARCHITECT BEFORE START OF ANY WORK.

WORK NOTES:

- 1 WIRE NEW LIGHTING TO EXISTING CORRIDOR LIGHTING AND CONTROLS.
- 2 WIRE NEW EMERGENCY LIGHTING TO EXISTING CORRIDOR EMERGENCY LIGHTING CIRCUIT AND CONTROLS.
- 3 CIRCUIT NUMBER IS SHOWN FOR CONTRACTOR GUIDANCE ONLY. PROVIDE 2#12+1#12G IN 3/4" TO CIRCUIT AND BREAKER MADE SPARE BY LIGHTING DEMOLITION WORK.
- 4 CIRCUIT EXTERIOR LIGHTING FIXTURE TYPE "Z" TO INTERIOR NORMAL LIGHTING CIRCUIT AS SHOWN. FIXTURE SHALL BE CONTROLLED VIA INTEGRAL PHOTOCELL AND OCCUPANCY SENSOR. INCLUDE SELF-CONTAINED BATTERY PACKS TO OVERRIDE ALL CONTROLS IN EVENT OF EMERGENCY.
- 5 WIRE EMERGENCY LIGHTING TO EMERGENCY LIGHTING CIRCUIT AS SHOWN. PROVIDE 2#12+1#12G IN 3/4" CONDUIT TO PANEL. PROVIDE 1P-20 AMP CIRCUIT BREAKER AT PANEL. PANEL EMPL2 IS LOCATED IN STORAGE ROOM 37.
- 6 FLAT PANEL "FP" BACK BOX AND TWO QUAD RECEPTACLES INSTALLED IN "FP" BOX SHALL BE MOUNTED AT HEIGHT SPECIFIED BY ARCHITECT. REFER TO AV DRAWINGS FOR EXACT LOCATION.
- 7 FOR TELECOIL LOOP AMPLIFIER COORDINATE EXACT LOCATION WITH ARCHITECT AND AV DRAWINGS BEFORE THE START OF ANY WORK. PROVIDE 1-1/2" EMPTY CONDUIT TO STUB UP IN CEILING FOR HEARING LOOP AND 1-1/2" EMPTY CONDUIT TO ABOVE HUNG CEILING FOR DATA. PROVIDE DRAG LINE.
- 8 AV RACK SHALL BE MOUNTED ABOVE DROPPED CEILING. REFER TO AV DRAWINGS FOR EXACT LOCATION. PROVIDE CEILING MOUNTED QUAD RECEPTACLE AND DATA PORT ON CEILING TILE.
- 9 PROVIDE 2#12+1#12G IN 3/4" TO CIRCUIT AS SHOWN. PROVIDE 1P-20 BREAKER AT THE PANEL.

LIGHTING CONTROL AND SEQUENCE OF OPERATION:

1. LEARNING STUDIOS, CONFERENCE ROOM ARE CONTROLLED VIA MANUAL ON-DIMMABLE WALL SWITCH AND OCCUPANCY SENSORS. EACH STUDIO CONSISTS OF FULL DIMMING CAPABILITY OF THREE ZONES. WALL SWITCHES CONSISTS OF 'A', 'B', 'C' OFF, 'RAISE', AND 'LOWER' BUTTONS. THE OCCUPANCY SENSORS SHALL HAVE THE AUTO OFF FEATURE WHICH SHALL TURN ALL LIGHTS OFF AFTER 20 MINUTES WHEN THE ROOM IS VACANT. UL 924 EMERGENCY LIGHTING RELAY ARE INCLUDED TO OVERRIDE SWITCH AND FORCE EMERGENCY LIGHTS ON 100% IN THE EVENT OF EMERGENCY.
2. ALL COMMON AREAS SHALL BE CONTROLLED VIA LOCAL WALL SWITCHES AND OCCUPANCY SENSORS. EMERGENCY LIGHTING SHALL BE ACHIEVED VIA UL 924 EMERGENCY LIGHTING RELAY. IN THE EVENT OF AN EMERGENCY, LIGHTS ON THE EMERGENCY ZONE AND CIRCUIT WILL BE 100% ON.
3. EXTERIOR BUILDING MOUNTED LIGHTS (TYPE 2) ARE CONTROLLED VIA BUILT-IN PHOTOCELL AND STEP-DIM MOTION SENSORS. PROVIDE ALL REQUIRED IN BUILT BATTERY BACKUP SHALL OVERRIDE ALL SENSORS (PHOTOCELL AND OCCUPANCY SENSOR) IN THE EVENT OF EMERGENCY AT EGRESS DOORS AS SHOWN.

GENERAL NOTES:

1. REFER TO DRAWING E3-001 FOR LEGEND AND LIGHTING CONTROL AND E3-601 FOR LIGHTING FIXTURE SCHEDULE.
2. REFER TO DRAWING E3-601 SERIES FOR PANELBOARD AND LIGHTING SCHEDULES.
3. REFER TO DRAWING E3-701 FOR LIGHTING CONTROL WIRING DIAGRAMS AND DETAILS.
4. NORMAL SIDE SENSING LINE ON ALL EMERGENCY LIGHTING RELAY SHALL BE CIRCUITED TO THE NORMAL LIGHTING CIRCUIT IN THE ROOM/AREA IT SERVES.
5. FOR ALL AREAS CONTROLLED BY ROOM CONTROLLER "RC", ELECTRICAL CONTRACTOR IS TO CIRCUIT ROOM CONTROLLER, THEN EXTEND LINE VOLTAGE CIRCUITRY TO EACH OF THE LIGHT FIXTURES DEPENDING ON CONTROL ZONES. REFER TO ROOM CONTROLLER WIRING DIAGRAM DETAILS ON DRAWING E3-701.
6. ALL EXIT LIGHTS SHALL BE CIRCUITED TO NORMAL LIGHTING CIRCUIT IN THE AREA, AHEAD OF ANY SWITCHING.
7. SET LIGHTING CONTROL SENSORS TO HIGHEST SENSITIVITY AVAILABLE PRIOR TO INSTALLATION.
8. COORDINATE EXACT FINAL LOCATION OF ALL AV RELATED BOXES AND EQUIPMENT WITH AV2 DRAWING AND VENDOR BEFORE THE START OF ANYWORK. ELECTRICAL CONTRACTOR SHALL NOT START INSTALLATION UNTIL YOU THEY HAVE A SIGN OF FROM SCHOOL DISTRICT AND CONSTRUCTION MANAGER.

BEFORE FABRICATION THIS CONTRACTOR SHALL VERIFY ALL MEASUREMENTS AND CONDITIONS ON JOB AND COORDINATE HIS WORK WITH THE WORK

DBE: TAB: 202900E2A-101 - Y:\RYE CITY SD\RYE CSD - 2019 Bond - Phase 2A MDES Addition (2029.00)\Drawings\Electrical\202900E2A-201-MDES.dwg - DATE: Aug 18, 2021 - 10:26am

Revision Schedule		
No.	Description	Date
A	SED Submission	10/23/2020
B	ISSUED FOR BID	08/10/2021
C	ADDENDUM #1	08/16/2021
D	ADDENDUM #2	08/20/2021

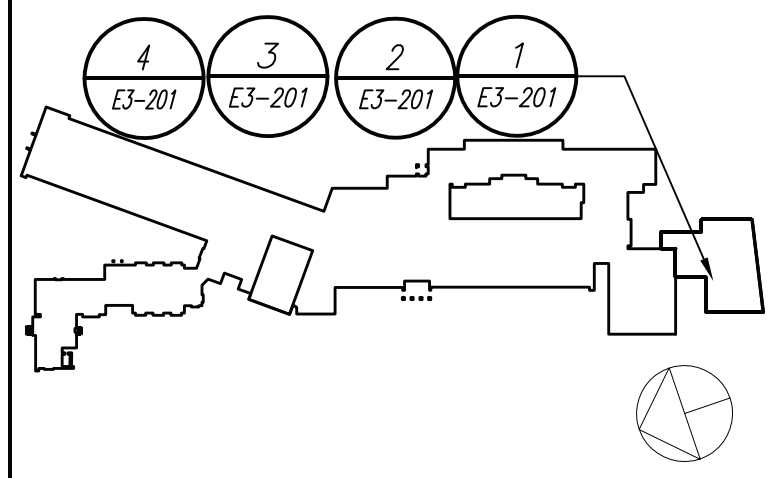

Geddis Architects

Architecture. Planning. Interiors

71 Old Post Road
P.O. Box 1020
Southport, CT 06890
(203) 256-8700

Fielding International

Transforming Education by Design

259 Water Street Suite 1L
Warren, RI 02885 USA
+1 401-289-2789

bga

BARILE GALLAGHER & ASSOCIATES

CONSULTING ENGINEERS
39 MARBLE AVE. PLEASANTVILLE, NY 10570
914.328.6060 GENERAL@BGA-ENG.COM WWW.BGA-ENG.COM

Construction Manager
SAVIN ENGINEERS, P.C.
3 Campus Drive
Pleasantville, NY 10570
914-769-3200

Structural Engineer
OEH ENGINEERS
1223 Mineral Spring Ave
North Providence, RI 02904
401-724-1771

Civil Engineer
WESTON & SAMPSON
1 Winners Circle, Suite 130
Albany, NY 12205
518-463-4400

Roof Consultant
WATSKY ASSOCIATES INC.
20 Madison Ave
Valhalla, NY 10595
914-948-3450

Acoustic Consultant
DP DESIGN
12 Cold Spring Street
Providence, RI
401-861-3218

AV Consultant
CAVANAUUGH TOCCI
327 F Boston Post Road
Sudbury, MA 01776-3027
978-443-7871

SED#: 6618-0001-0003-025

PROJECT

Rye City Schools

555 Theodore Fremd Ave, Rye, NY 10580

Midland Elementary School

312 Midland Ave, Rye NY 10580

ADDITION ELECTRICAL
LIGHTING AND POWER
PLAN

SEAL & SIGNATURE: DATE: 12/12/19
PROJECT No: 9200
DRAWING BY: Author
CHK BY: BGA/BGA
DWG No: E3-201