

PART FIRST FLOOR PLAN

1  
P3-201

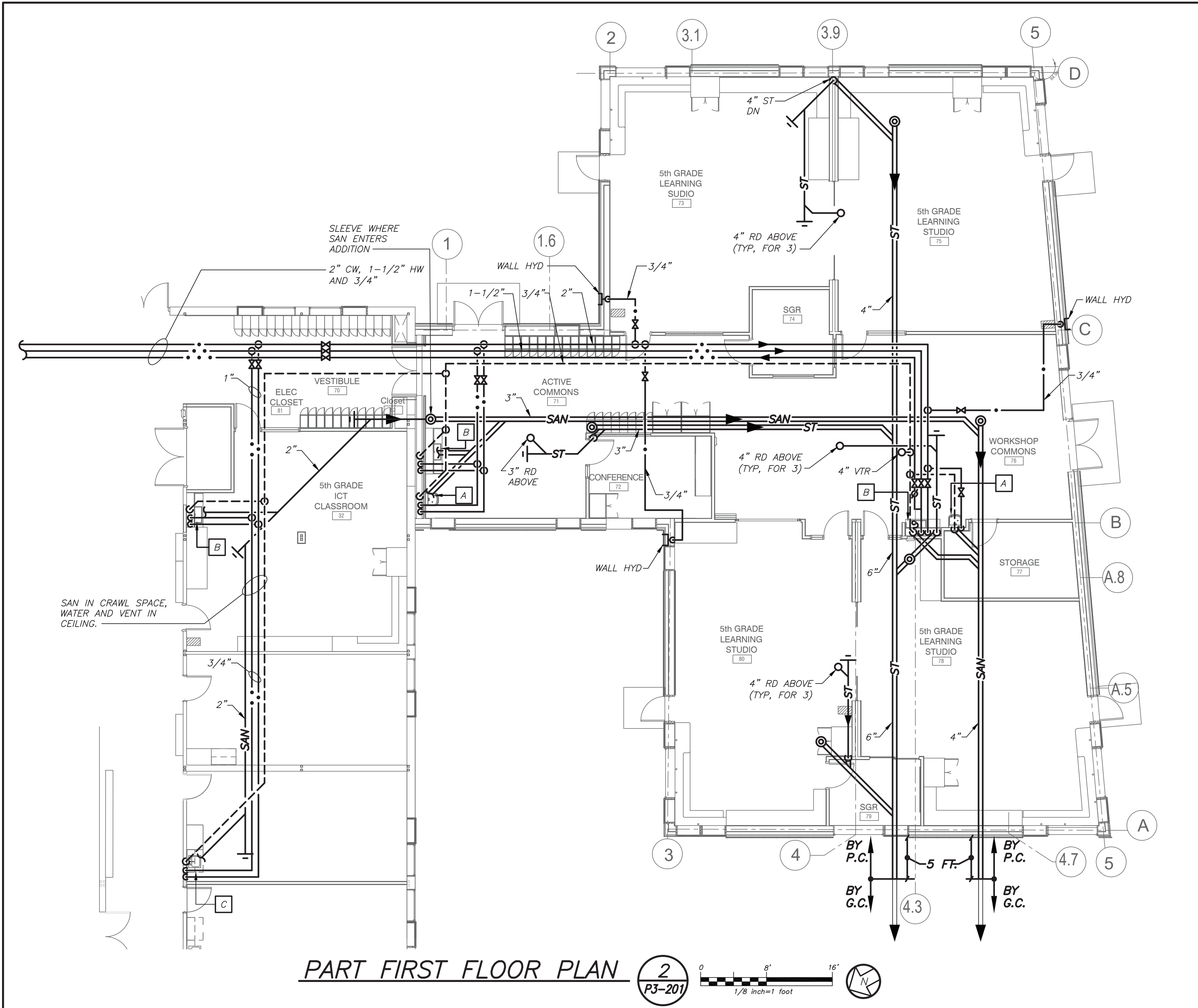
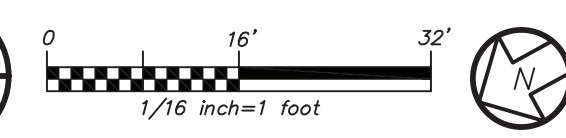

PART FIRST FLOOR PLAN

2  
P3-201

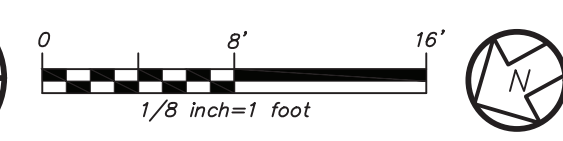

## LEGEND

---	EXISTING PIPING, FIXTURES, ETC. TO REMAIN
----	EXISTING PIPING, FIXTURES, ETC. TO BE REMOVED
----	NEW PIPING, FIXTURES, ETC.
---	COLD WATER PIPING
---	HOT WATER PIPING
---	HOT WATER RETURN PIPING
---	PLUMBING VENT PIPING
---	SANITARY PIPING
---	SANITARY PIPING (UNDERGROUND)
---	STORM PIPING
---	STORM PIPING (UNDERGROUND)
---	FLOW DIRECTION WITHIN PIPE
---	CLEANOUT
---	CLEANOUT DECK PLATE
---	GATE VALVE
---	COMBINATION BALANCING & SHUT-OFF VALVE
---	OS & Y VALVE
---	CHECK VALVE
---	GAS SHUT OFF COCK
---	PIPE CONNS. (BOTTOM; TOP 45 OR 90; PIPE UP)
---	PLUMBING FIXTURE IDENTIFICATION
---	POINT OF DISCONNECTION
---	POINT OF CONNECTION, NEW TO EXISTING
P.C.	PLUMBING CONTRACTOR
G.C.	GENERAL CONTRACTOR
HVAC	HVAC CONTRACTOR
VTR	VENT THRU ROOF
FAI	FRESH AIR INTAKE
FD	FLOOR DRAIN
PRV	PRESSURE REDUCING VALVE
---	PART PLAN, DETAIL, SECTION NUMBER
---	DRAWING NUMBER
---	SECTION IDENTIFICATION

## PLUMBING FIXTURE SCHEDULE

MARK	DESCRIPTION	BRANCH SIZE			
		W	V	R	C
A	SINGLE WATER COOLER (HANDICAPPED)	4"	2"	-	1"
B	COUNTERTOP ENAMELLED CAST IRON SINK	4"	2"	-	1"
C	COUNTERTOP CLASSROOM SINK	1 1/2"	1-1/2"	1/2"	1/2"
R	EXISTING FIXTURE/TOILET ROOM TO REMAIN	1 1/2"	1-1/2"	1/2"	1/2"
X	EXISTING FIXTURE/TOILET ROOM TO BE REMOVED	1 1/2"	1-1/2"	1/2"	1/2"

## REMOVAL NOTES

- REMOVE ALL PLUMBING FIXTURES, EQUIPMENT, SPECIALTIES, DRAINS, CONTROLS, HANGERS, BASES, SUPPORTS, PIPING, VALVES, TUBING AND PLUMBING ACCESSORIES THAT ARE NOT INCORPORATED IN THE NEW LAYOUT.
- WHERE REMOVAL IS INDICATED OR IMPLIED OR NOT INCORPORATED IN THE NEW LAYOUT, THE ITEM ITSELF IS TO BE REMOVED COMPLETELY TOGETHER WITH ALL CONNECTING PIPING, SPECIALTIES, SUPPORTS, CONTROLS, ETC. CONNECTING PIPING IS TO BE REMOVED BACK TO MAINS WHERE THE ARE TO BE CAPPED OR DISCONNECTED. THIS INCLUDES ALL GAS, SANITARY, VENT, WATER, ACID WASTE AND PUMP DISCHARGE PIPING. REFER TO DIVISION 1 OF SPECIFICATION FOR CUTTING AND PATCHING REQUIREMENTS.
- WHERE EXISTING PIPING ENTERS INACCESSIBLE TRENCHES, TUNNELS, SHAFTS, WALLS AND CEILINGS INSIDE THE EXISTING BUILDING, IT SHALL BE CUT BACK AT LEAST 2" INTO SUCH INACCESSIBLE SPACES AND SHALL BE SUITABLY CAPPED AND SEALED BY THE CONTRACTOR.
- THE CONTRACTOR SHALL EXERCISE NORMAL CAUTION TO PREVENT UNNECESSARY CUTTING AND DAMAGE TO THE EXISTING BUILDING. ANY EXCESSIVE DAMAGE AS DETERMINED BY THE OWNER SHALL BE REPAIRED AND PAID FOR BY THE CONTRACTOR CAUSING THE DAMAGE.
- ALL DEMOLISHED EQUIPMENT ETC. EXCEPT THOSE ITEMS SPECIFICALLY REQUESTED BY THE OWNER SHALL BECOME THE CONTRACTORS PROPERTY. SHALL BE REMOVED FROM THE PREMISES, AND DISPOSED OF LEGALLY.

IN ALL AREAS WHERE CEILINGS ARE NOT BEING REPLACED, REMOVE TILES AND GRID AS REQUIRED TO PERFORM WORK AND REINSTALL FOR "AS NEW" CONDITION.

Revision Schedule		
No.	Description	Date
A	SED Submission	10/23/2020
B	ISSUED FOR BID	08/10/2021

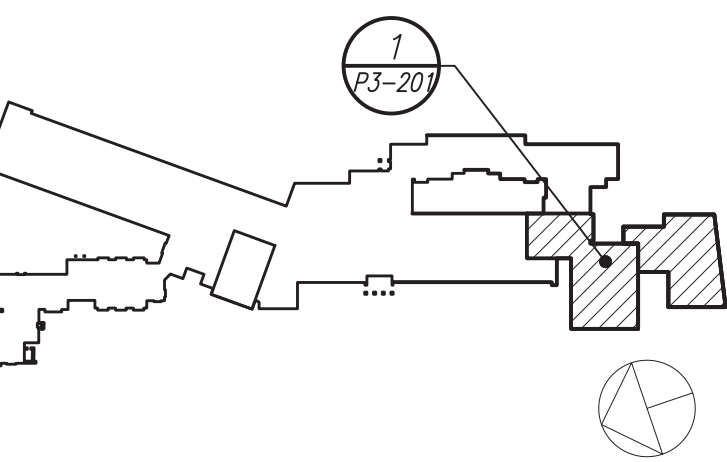

**Geddis Architects**  
Architecture. Planning. Interiors  
71 Old Post Road  
P.O. Box 1020  
Southport, CT 06890  
(203) 256-8700

**Fielding International**  
Transforming Education by Design  
259 Water Street Suite 1L  
Warren, RI 02885 USA  
+1 401-289-2789

**bga**  
BARILE GALLAGHER & ASSOCIATES  
CONSULTING ENGINEERS  
39 MARBLE AVE. PLEASANTVILLE, NY 10570  
914.328.6060 GENERAL@BGA-ENG.COM WWW.BGA-ENG.COM

**Construction Manager**  
SAVIN ENGINEERS, P.C.  
3 Campus Drive  
Pleasantville, NY 10570  
914-769-3200  
**Structural Engineer**  
ODEH ENGINEERS  
1223 Mineral Spring Ave  
North Providence, RI 02904  
401-724-1771  
**Civil Engineer**  
WESTON & SAMPSON  
1 Winners Circle, Suite 130  
Albany, NY 12205  
518-463-4400  
**Roof Consultant**  
WATSKY ASSOCIATES INC.  
20 Madison Ave  
Valhalla, NY 10595  
914-948-3450  
**Acoustic Consultant**  
DP DESIGN  
12 Cold Spring Street  
Providence, RI  
401-861-3218  
**AV Consultant**  
CAVANAUGH TOCCI  
327 F Boston Post Road  
Sudbury, MA 01776-3027  
978-443-7871

SED#: 6618-0001-0003-025

PROJECT  
**Rye City Schools**  
555 Theodore Fremd Ave, Rye, NY 10580  
**Midland Elementary School**

312 Midland Ave, Rye NY 10580

LEGEND, SCHEDULE,  
NOTES AND FIRST  
FLOOR PART PLANS

SEAL & SIGNATURE DATE: 12/12/19  
PROJECT No: 9200  
DRAWING BY: Author  
CHK BY: BGA/BGA  
DWG No: P3-201

BEFORE FABRICATION THIS CONTRACTOR SHALL VERIFY ALL MEASUREMENTS AND CONDITIONS ON JOB AND COORDINATE HIS WORK WITH THE WORK OF ALL OTHER CONTRACTORS