

EDGEMONT SCHOOL DISTRICT  
TOILET RENOVATION AND RELATED WORK AT  
HIGH SCHOOL ADMINISTRATION BUILDING  
300 WHITE OAK LANE, SCARSDALE, NY 10583

SED PROJECT NUMBERS:

HIGH SCHOOL ADMINISTRATION BUILDING:  
66-04-06-03-0-011-012

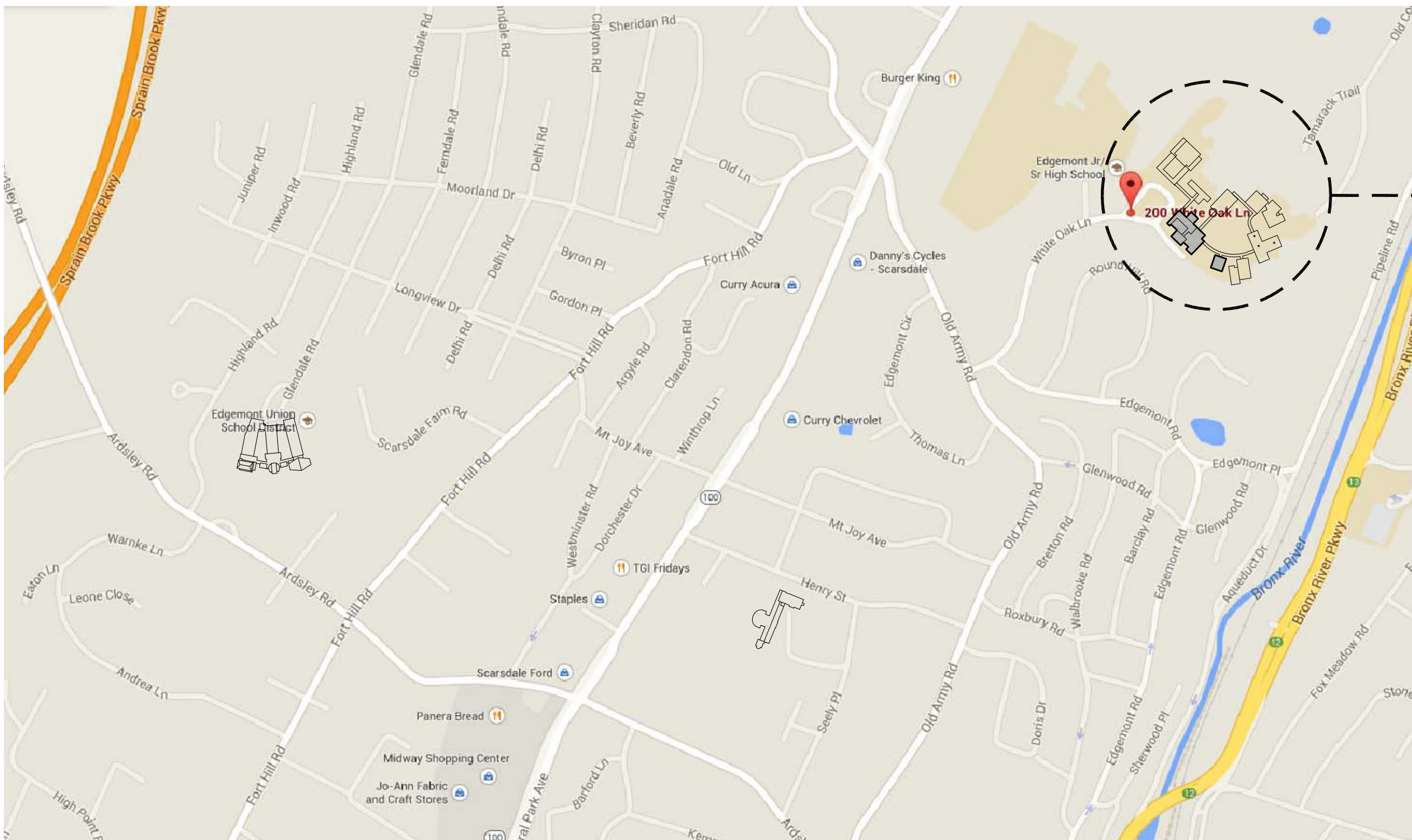

EDGEMONT HIGH SCHOOL  
300 WHITE OAK LANE, SCARSDALE, NY 10583



FULLER  
D'ANGELO  
P.C.

ARCHITECTS  
PLANNERS

45 KNOLLWOOD ROAD ELMSFORD NEW YORK 10523  
TEL 914.592.4444 FAX 914.592.1717  
WWW.FULLERDANGELO.COM

Copyright 2021 All Rights Reserved by FULLER & D'ANGELO P.C.

CONSULTANTS:

ENVIRONMENTAL :  
WARREN & PANZER  
228 EAST 45TH STREET  
NEW YORK, NY 10017  
phone: 212.922.0077  
fax: 212.922.0630

02-24-2021	BID
07-01-2015	SED SUBMISSION
DATE	ISSUED TO
SCALE	DRAWING NO.
AS NOTED	T-1
DRAWN BY	
F & D	
CHECKED BY	FILE NO.
F & D	20381.00







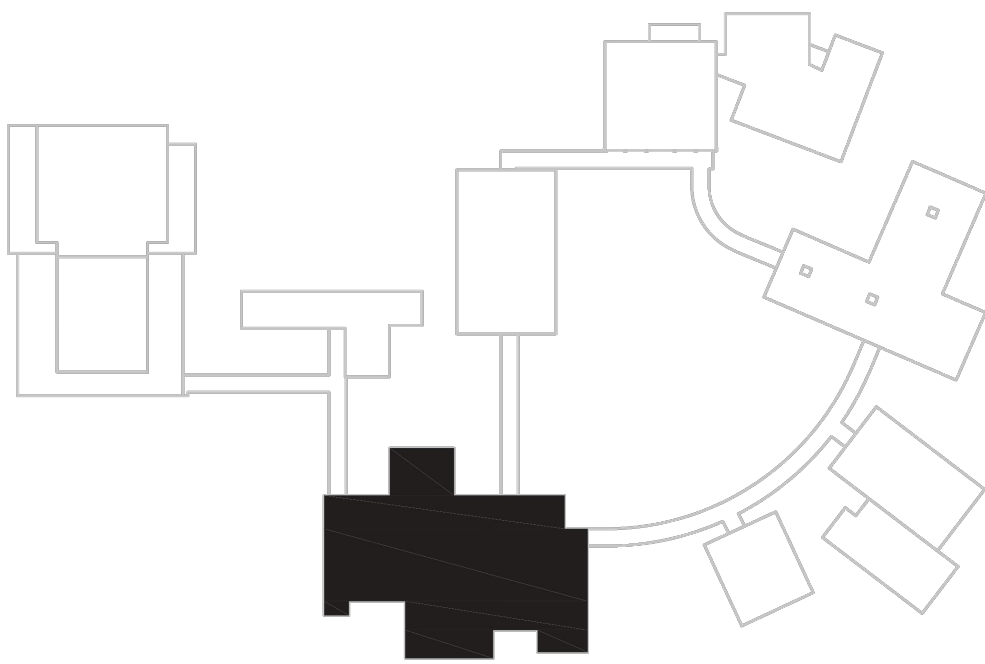

KEY PLAN  
SCALE N.T.S.

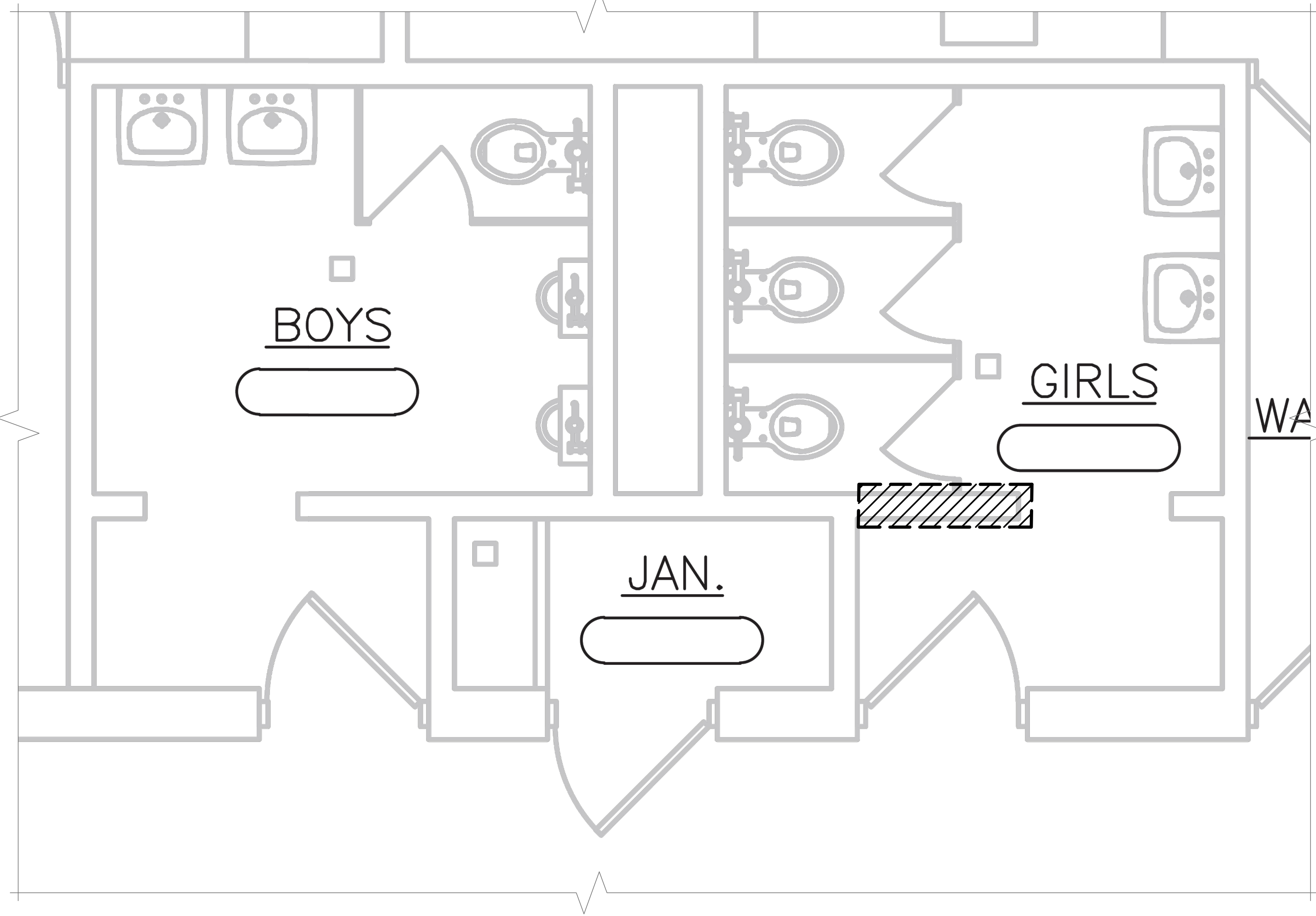

1 GANG BATHROOMS - FIRST FLOOR PLAN - ADMIN BLDG  
SCALE: N.T.S.

KEY			
MATERIAL	LOCATION	APPROXIMATE QUANTITY	LEGEND
PLASTER	ENTRY DIVIDER WALL	120 SF	
LIGHTWEIGHT CONCRETE DECK/ FIBERBOARD	CEILING	150 SF	
PIPE INSULATION AND FITTINGS	ABOVE CEILING	140 LF	

AS PER USA CONGRESS ARCHITECTURAL WORKS COPYRIGHT PROTECTION ACT OF 1990 ALL IDEAS AND DESIGNS INCLUDING DERIVATIVES THEREOF, ALL DRAWINGS AND SPECIFICATIONS CONSTITUTE THE ORIGINAL COPYRIGHT WORK BY FULLER AND D'ANGELO, P.C. (F&D). THE DRAWINGS AND SPECIFICATIONS AS INSTRUMENTS OF SERVICE BY F&D ARE CREATED BY F&D FOR THIS PROJECT ONLY AND REMAIN THE PROPERTY OF F&D. ANY REPRODUCTION WITHOUT THE PRIOR CONSENT OF F&D IS PROHIBITED.

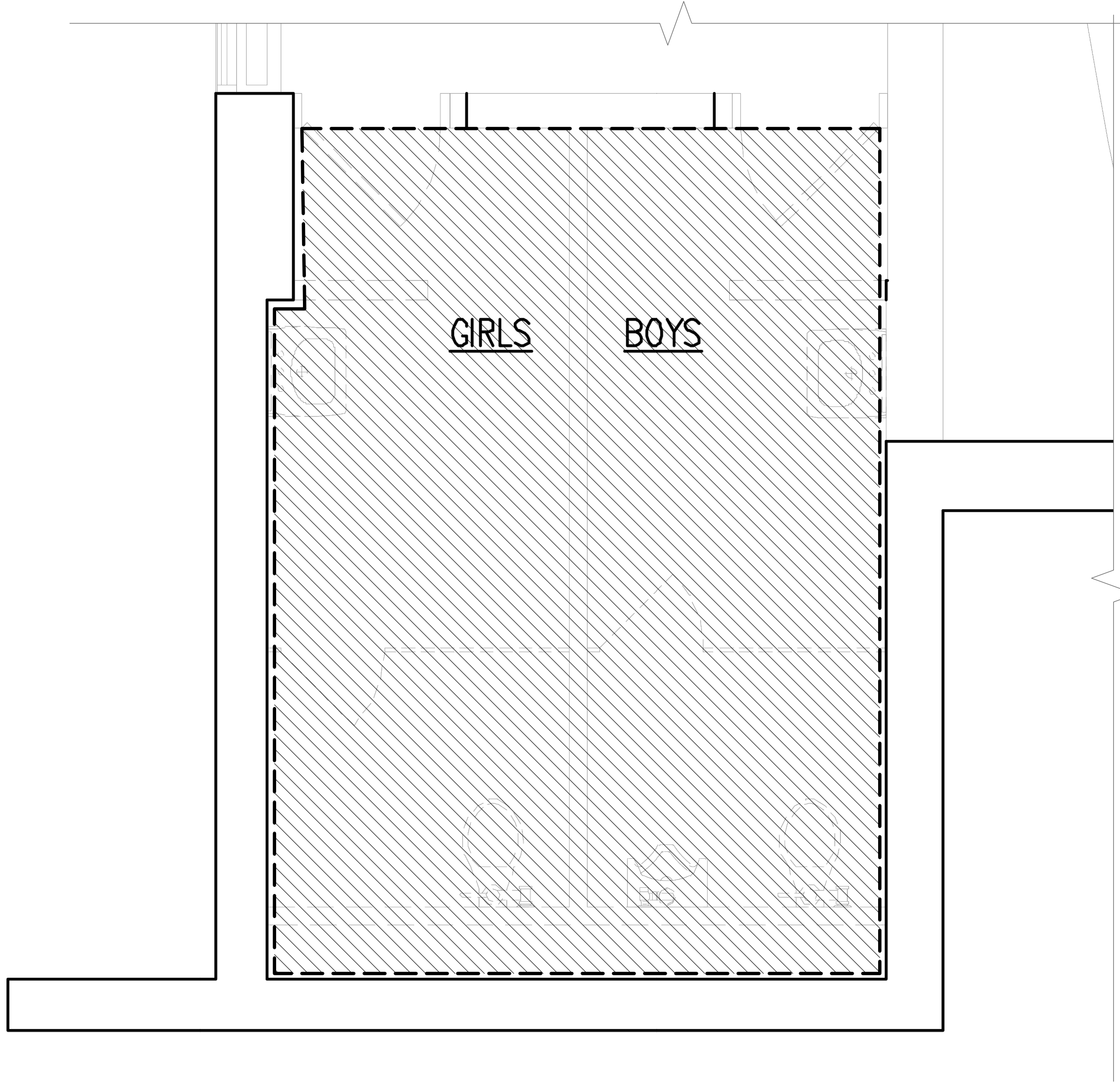

2 AUDITORIUM BATHROOMS - FIRST FLOOR PLAN - ADMIN BLDG  
SCALE: N.T.S.

ENVIRONMENTAL CONSULTANT:  
**warren panzer**  
228 EAST 45TH STREET  
2ND FLOOR  
NEW YORK, NY 10017  
TEL 914.898.4444 FAX 914.898.1917  
Copyright 2021 All Rights Reserved by FULLER & D'ANGELO P.C.

**FULLER  
D'ANGELO  
P.C.**  
**ARCHITECTS  
PLANNERS**

SEAL:

S.E.D. CONTROL NUMBER  
HIGH SCHOOL ADMINISTRATION BUILDING  
66-04-06-03-001-012

PROJECT NAME  
EDGEMONT SCHOOL DISTRICT  
ADMINISTRATION BUILDING  
TOILET RENOVATIONS AND RELATED WORK  
300 WHITE OAK LANE, SCHENECTADY, NY 12303  
DRAWING TITLE  
ADMIN BUILDING - TOILETS ASBESTOS  
CONTAINING MATERIAL LOCATION

02-24-2021	BID
07-01-2015	S.E.D. SUBMISSION
DATE	ISSUED TO
SHEET SIZE 30"x42"	DRAWING NO. <b>ASB-200</b>
SCALE AS NOTED	FILE NO. <b>20381.00</b>
DRAWN BY F & D	

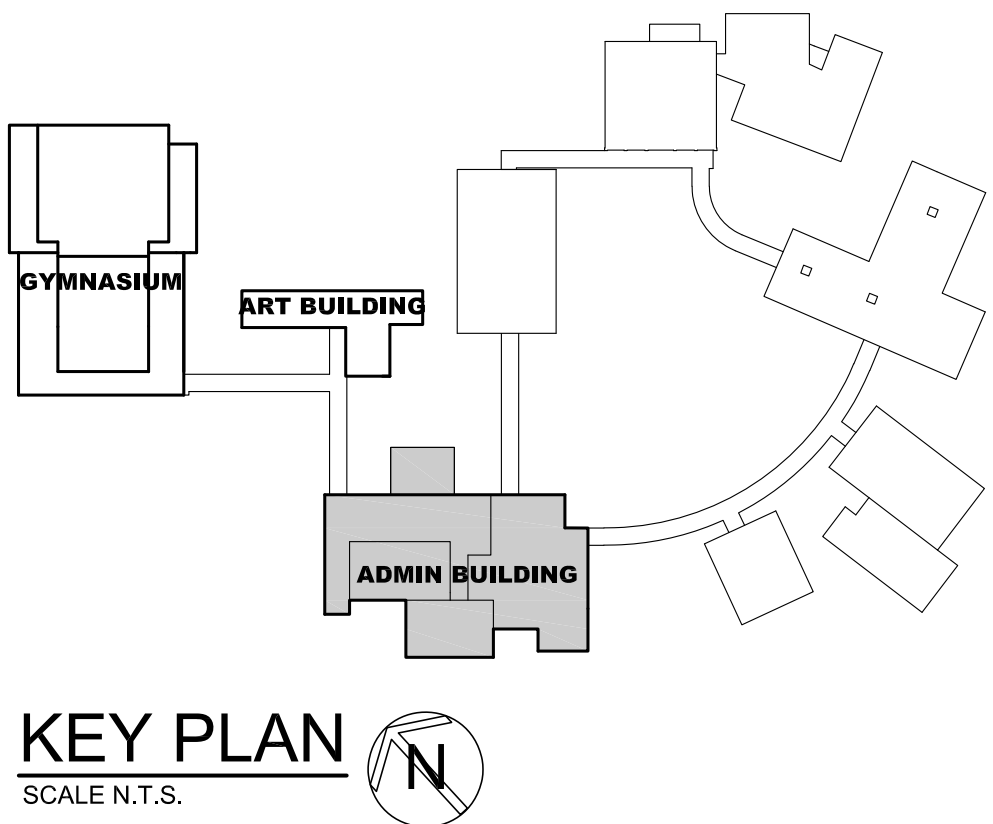
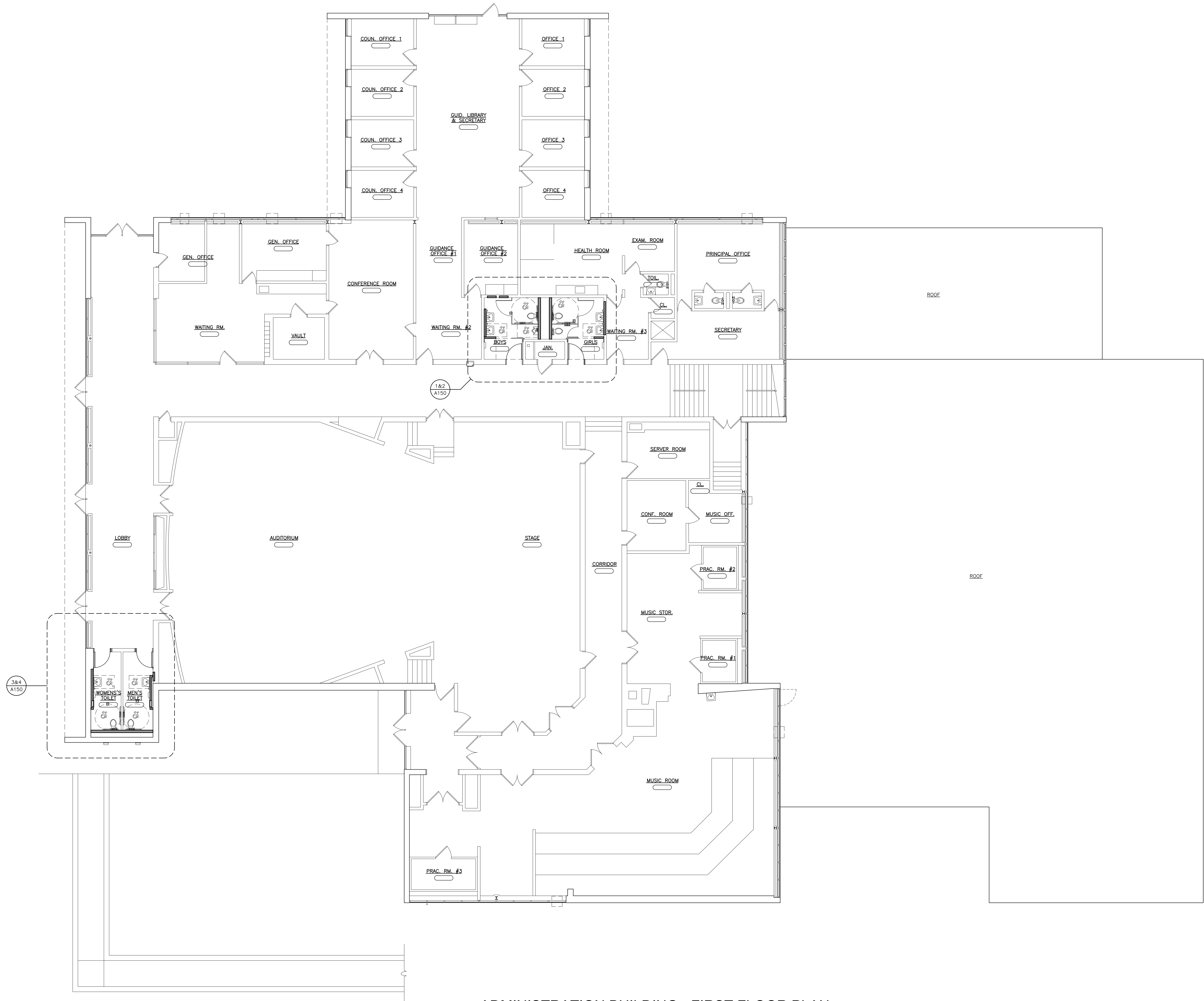

AS PER USA CONGRESS ARCHITECTURAL WORKS COPYRIGHT PROTECTION ACT OF 1990 ALL IDEAS AND DESIGNS INCLUDING DERIVATIVES THEREOF, ALL DRAWINGS AND SPECIFICATIONS CONSTITUTE THE ORIGINAL COPYRIGHT WORK BY FULLER AND DANKELO, P.C. (F&D). THE DRAWINGS AND SPECIFICATIONS AS INSTRUMENTS OF SERVICE BY F&D ARE CREATED BY F&D FOR THIS PROJECT ONLY AND REMAIN THE PRODUCT AND PROPERTY OF F&D. ANY REPRODUCTION WITHOUT THE PRIOR CONSENT OF F&D IS PROHIBITED.

428 KENILWOOD ROAD ELMSFORD NEW YORK 10523  
TEL 914.898-4444 FAX 914.898-1917  
Copyright 2021 All Rights Reserved by FULLER & DANKELO, P.C.

FULLER  
DANKELO  
P.C.  
ARCHITECTS  
PLANNERS

S.E.D. CONTROL NUMBER  
HIGH SCHOOL ADMINISTRATION BUILDING  
65-04-05-00-011-012

PROJECT NAME  
EDGEMONT SCHOOL DISTRICT  
ADMINISTRATION BUILDING  
TOILET RENOVATIONS AND RELATED WORK  
300 WHITE OAK LANE, SCARSDALE, NY 10583

DRAWING TITLE  
ADMINISTRATION BUILDING  
FIRST FLOOR PLAN

02-24-2021	BID
07-01-2015	S.E.D. SUBMISSION
DATE	ISSUED TO
SHEET SIZE 30"x42"	DRAWING NO. A100
SCALE AS NOTED	FILE NO. 20381.00
DRAWN BY F & D	

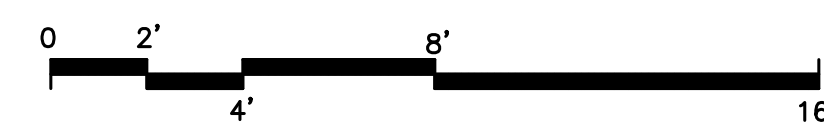
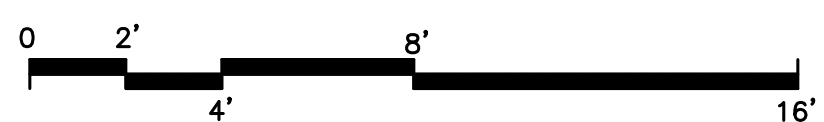
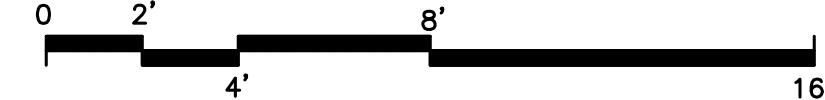
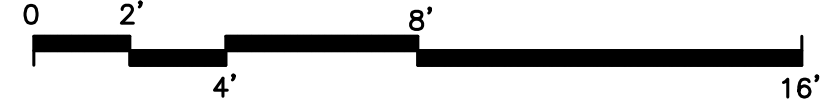

**TOILET WORKSCOPE NOTES:**

WS1 INSTALL NEW DOOR, FRAME AND HARDWARE. SEE DOOR DETAILS & SCHEDULE.

WS2 PROVIDE TOILET PARTITION COMPARTMENTS. SEE FINISH SCHEDULE, SPECIFICATION & 10&11/A500.

WS3 PIPE TRENCH INFILL. SEE DETAILS 7/A500.

WS4 PROVIDE CMU PARTITION / INFILL. CMU THICK TO MATCH EXISTING.

WS5 PROVIDE NEW DOOR MARBLE THRESHOLD, DEPTH TO MATCH DOOR FRAME. SEE DETAIL 5/A700.

WS6 PLUMBING FIXTURE. SEE P--DWGS.

WS7 PROVIDE SUSPENDED ACOUSTICAL CEILING SYSTEM DO NOT FASTEN HANGER WIRE DIRECTLY TO CONCRETE DECK ABOVE (ACM). PROVIDE UNIVERSAL SUPPORT CHANNELS BETWEEN STEEL FRAMING MEMBERS TO SUPPORT CEILING, LIGHTS, DUCTWORK ETC. SEE FINISH SCHEDULE, SPECIFICATION & DETAIL 6/A501.

WS8 PROVIDE CERAMIC TILE FLOOR. SEE FINISH SCHEDULE, SPECIFICATION & DETAIL 8&9/A500.

WS9 PROVIDE GLAZED CERAMIC WALL TILE. SEE FINISH SCHEDULE, SPECIFICATION & DETAIL 8&9/A500.

WS10 PROVIDE CEMENT-BASED SELF-LEVELING UNDERLAYMENT TO ACHIEVE FLUSH CONDITION WITH ADJACENT FLOOR(S) ON 100% FLOOR SURFACE

WS11 PROVIDE ELECTRIC CABINET UNIT HEATER. SEE DETAIL 12/A500 & H--DWGS.

WS12 ABRASE EXISTING PLASTER & CMU WALLS AND SKIN COAT TO PROVIDE SMOOTH SURFACE FOR CERAMIC TILE INSTALLATION AND PAINTED SURFACES.

WS13 PROVIDE NEW DUFFUSERS AND EXTEND EXISTING DUCTWORK. MODIFY EXISTING DUCTWORK AS REQUIRED FOR NEW LOCATION.

WS14 ELECTRICAL CONTRACTOR TO REMOVE EXISTING WIREMOLDS/CONDUIT. GENERAL CONSTRUCTION CONTRACTOR TO PROVIDE SLOT IN EXISTING WALL FOR INSTALLATION OF NEW WIRING AND CONDUIT BY ELECTRICAL CONTRACTOR PATCH SLOTS. PROVIDE SMOOTH AND LEVEL TRANSITION TO ADJACENT SURFACE.

- ### TOILET REMOVAL NOTES:
- |     |  |
|-----|--|
| R1  | REMOVE EXISTING VCT FLOOR TILE, (MULTIPLE LAYER MAY EXIST) BASE, MASTIC AND SUBSTRATE DOWN TO EXISTING SLAB. MECHANICALLY PROFILE EXISTING SLAB FOR NEW FLOOR FINISHES. COORDINATE REMOVALS W/ ASBESTOS ABATEMENT DRAWINGS.            |
| R2  | SAW-CUT AND REMOVE PORTION FROM SLAB TO STRUCTURE ABOVE. PATCH DISTURBED SURFACES TO MATCH EXISTING ADJACENT SURFACES. GRIND DOWN ANY HIGH SPOTS UNDER EXISTING WALL, FLASH PATCH SMOOTH TO ADJACENT SURFACES.                         |
| R3  | REMOVE EXISTING DOR, CHAIRPOUSE, THRESHOLD AND ALL RELATED ITEMS FOR INSTALLATION OF NEW FLOOR AND HARDWARE. PROVIDE AND WELD MORTISE COURSE PLATES, CHOP OUT AND REMOVE EXISTING FLOOR CLOSE ASSEMBLY BOOM AND PATCH EXISTING RECESS. |
| R4  | EXISTING PLUMBING FIXTURE TO BE REMOVED. SEE PLUMBING DRAWINGS.  |
| R5  | EXISTING HEATING CONVECTOR TO BE REMOVED. SEE PLUMBING DRAWINGS.   |
| R6  | REMOVE EXISTING CERAMIC TILE FLOOR, MORTAR SETTING BED, MASTICS DOWN TO EXISTING SLAB. PATCH ANY HIGH SPOTS VEHIND.  |
| R7  | REMOVE EXISTING CERAMIC TILE WALL BASE AND SETTING BED. GRIND DOWN ALL HIGH SPOTS, HELL, W/ PLASTER FOR SMOOTH TRANSITION TO ADJACENT SURFACES.  |
| R8  | REMOVE EXISTING TOILET PARTITIONS, BRACKETS, PIASTERS, SHOES AND ALL RELATED ITEMS, PATCH DISTURBED SURFACES TO MATCH EXISTING ADJACENT SURFACES.  |
| R9  | SAW-CUT AND REMOVE PORTION OF EXISTING SLAB, VAPOR BARRIER AND SUB-BASE FOR INSTALLATION OF PLUMBING PIPE.   |
| R10 | REMOVE EXISTING BATHROOM ACCESSORIES. PATCH DISTURBED SURFACES TO MATCH EXISTING ADJACENT SURFACE.   |
| R11 | REMOVE HALF HEIGHT PARTITION. PATCH DISTURBED SURFACES TO MATCH EXISTING ADJACENT SURFACE.   |
| R12 | REMOVE EXISTING LIGHT FIXTURE. SEE ELECTRICAL DRAWINGS.  |
| R13 | REMOVE EXISTING SUSPENDED CEILING ASSEMBLY INCLUDING CLIPS, HANGERS, WALL TRIM, BEAM IRON, PANELS AND ASSOCIATED ITEMS.  |
| R14 | REMOVE EXISTING PLASTER CEILING ASSEMBLY INCLUDING HANGERS, BEAM IRON AND ASSOCIATED ITEMS.  |
| R15 | REMOVE EXISTING MARBLE SADDLE AND SETTING BED.   |

- | TOILET WORKSCOPE NOTES: |  |
|-------------------------|--|
| WS1                     | INSTALL NEW DOOR, FRAME AND HARDWARE. SEE DOOR DETAILS & SCHEDULE.   |
| WS2                     | PROVIDE TOILET PARTITION COMPARTMENTS. SEE FINISH SCHEDULE, SPECIFICATION & 10x11/A500.  |
| WS3                     | PIPE TRENCH INFILL. SEE DETAILS 7/A500.  |
| WS4                     | PROVIDE CMU PARTITION / INFILL. CMU THICK TO MATCH EXISTING.   |
| WS5                     | PROVIDE NEW DOOR MARBLE THRESHOLD, DEPTH TO MATCH DOOR FRAME. SEE DETAIL 5/A700.   |
| WS6                     | PLUMBING FIXTURE. SEE P-DWG5.  |
| WS7                     | PROVIDE SUSPENDED ACOUSTICAL CEILING SYSTEM DO NOT FASTEN HANGER WIRE DIRECTLY TO CONCRETE DECK ABOVE (ACM). PROVIDE UN-SUPPORT STRUCTS SPACERS BETWEEN STEEL FRAMING MEMBERS TO SUPPORT HANGER, LIGHTS, DUCTWORK ETC. SEE FINISH SCHEDULE, SPECIFICATION & DETAIL 6/A501. |
| WS8                     | PROVIDE CERAMIC TILE FLOOR. SEE FINISH SCHEDULE, SPECIFICATION & DETAIL 8/A4750.   |
| WS9                     | PROVIDE GLAZED CERAMIC WALL TILE. SEE FINISH SCHEDULE, SPECIFICATION & DETAIL 8&9/A500.  |
| WS10                    | PROVIDE CEMENT-BASED SELF-LEVELING UNDERLAYMENT TO ACHIEVE FLUSH CONDITION WITH ADJACENT FLOOR(S) ON 100% FLOOR SURFACE.   |
| WS11                    | PROVIDE ELECTRIC CABINET UNIT HEATER. SEE DETAIL 12/A500 & H-DWG5.   |
| WS12                    | ABRADE EXISTING PLASTER & CMU WALLS AND SKIM COAT TO PROVIDE SMOOTH SURFACE FOR CERAMIC TILE INSTALLATION AND PAINTED SURFACES.  |
| WS13                    | PROVIDE NEW DIFFUSERS AND EXTEND EXISTING DUCTWORK. MODIFY EXISTING DUCTWORK AS REQUIRED FOR NEW LOCATION.   |
| WS14                    | ELECTRICAL CONTRACTOR TO REMOVE EXISTING WIREMOLD/CONDUIT. GENERAL CONSTRUCTION CONTRACTOR TO PROVIDE SLOTT IN EXISTING WALL FOR INSTALLATION OF NEW WIRING AND CONDUIT BY ELECTRICAL CONTRACTOR PATCH FOR SLOTS. PROVIDE SMOOTH AND LEVEL TRANSITION TO ADJACENT SURFACE. |



PLOT DATE: March 02, 2021 -- 10:31am

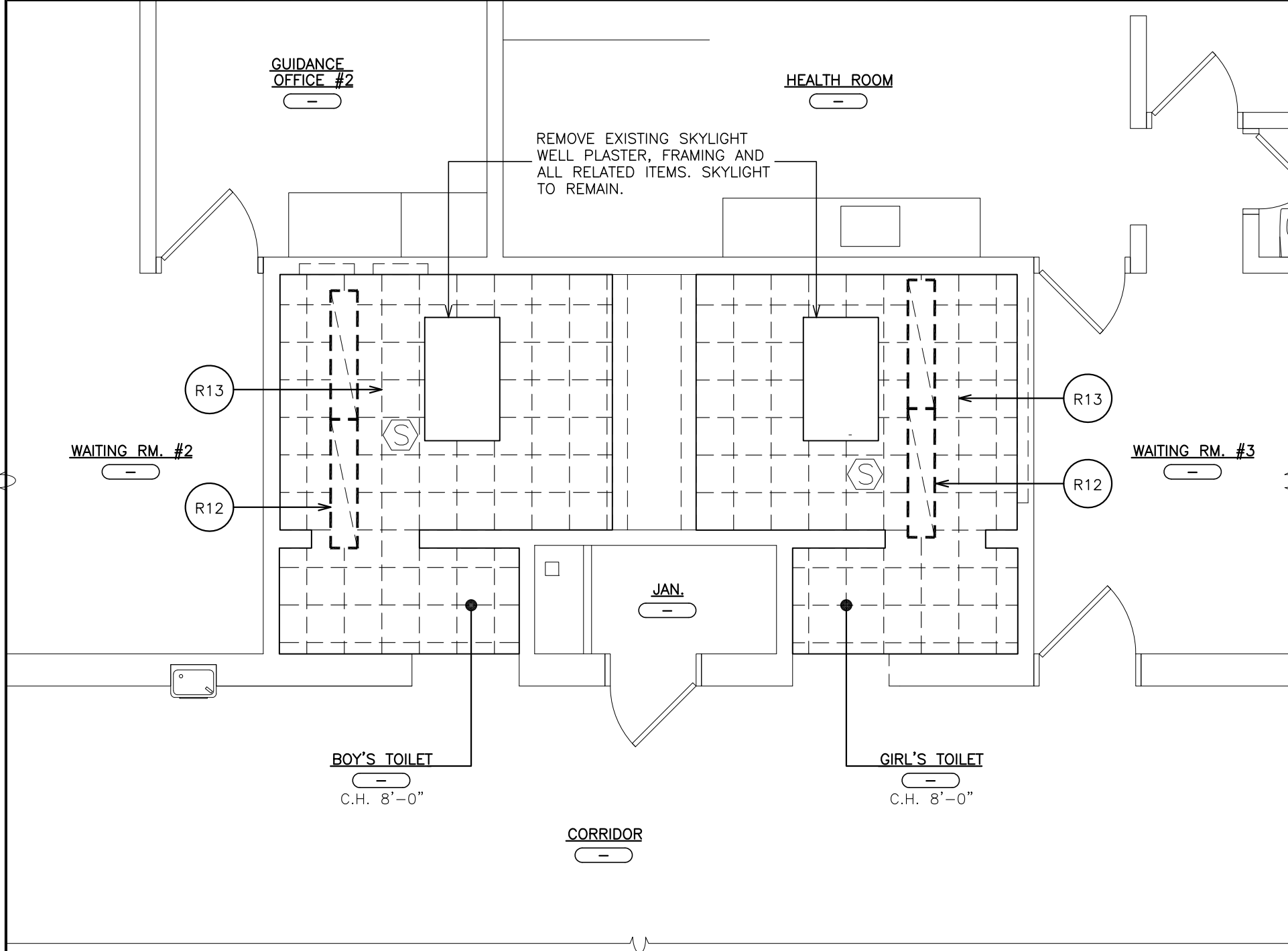

1 REMOVAL REFLECTED CEILING PLAN  
SCALE: 1/4" = 1'-0"

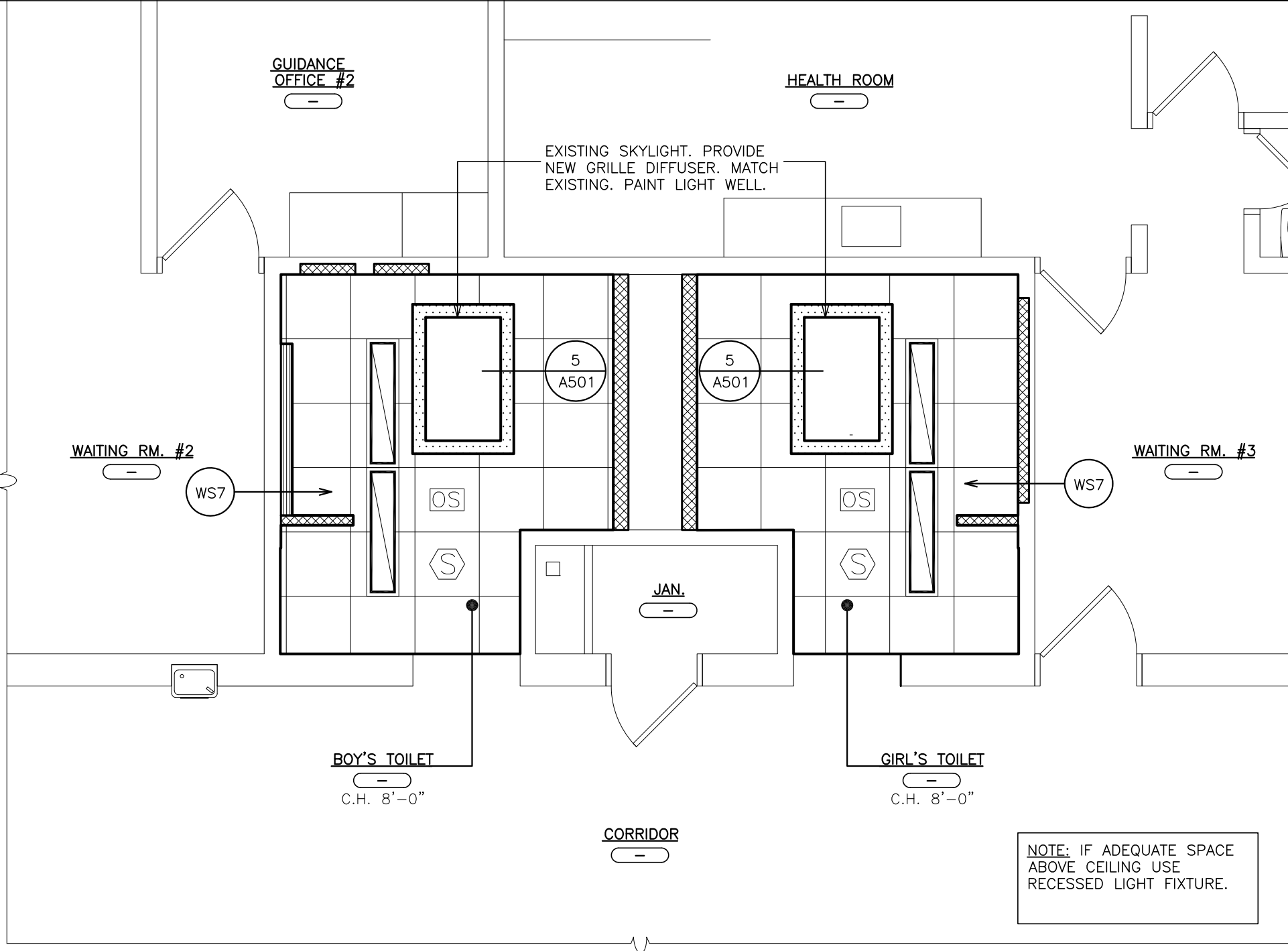
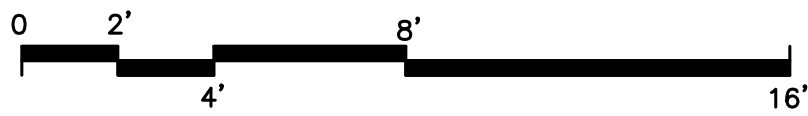

2 REFLECTED CEILING PLAN  
SCALE: 1/4" = 1'-0"

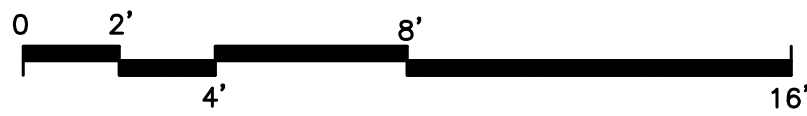

NOTE: IF ADEQUATE SPACE ABOVE CEILING USE RECESSED LIGHT FIXTURE.

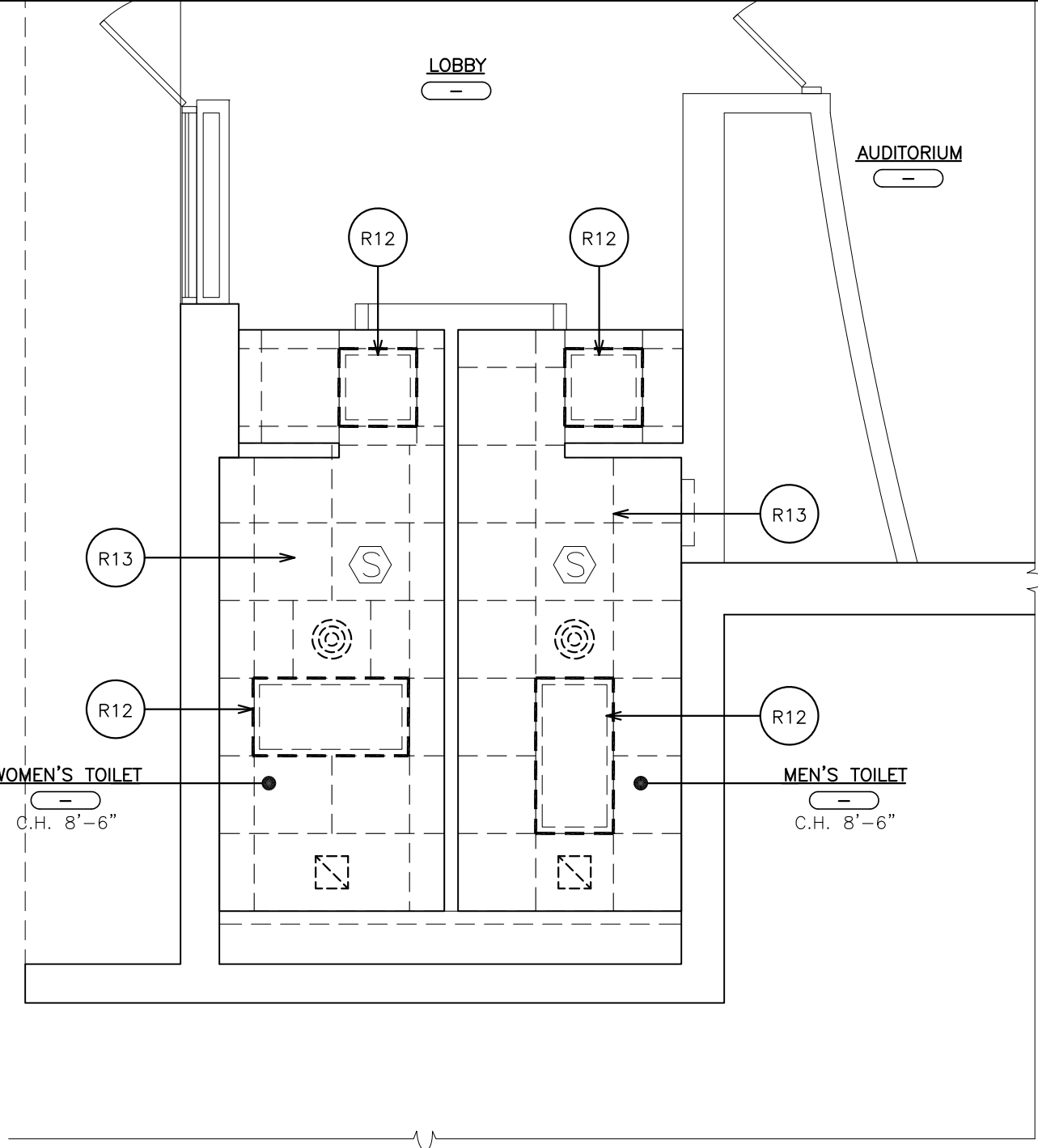

3 REMOVAL REFLECTED CEILING PLAN  
SCALE: 1/4" = 1'-0"

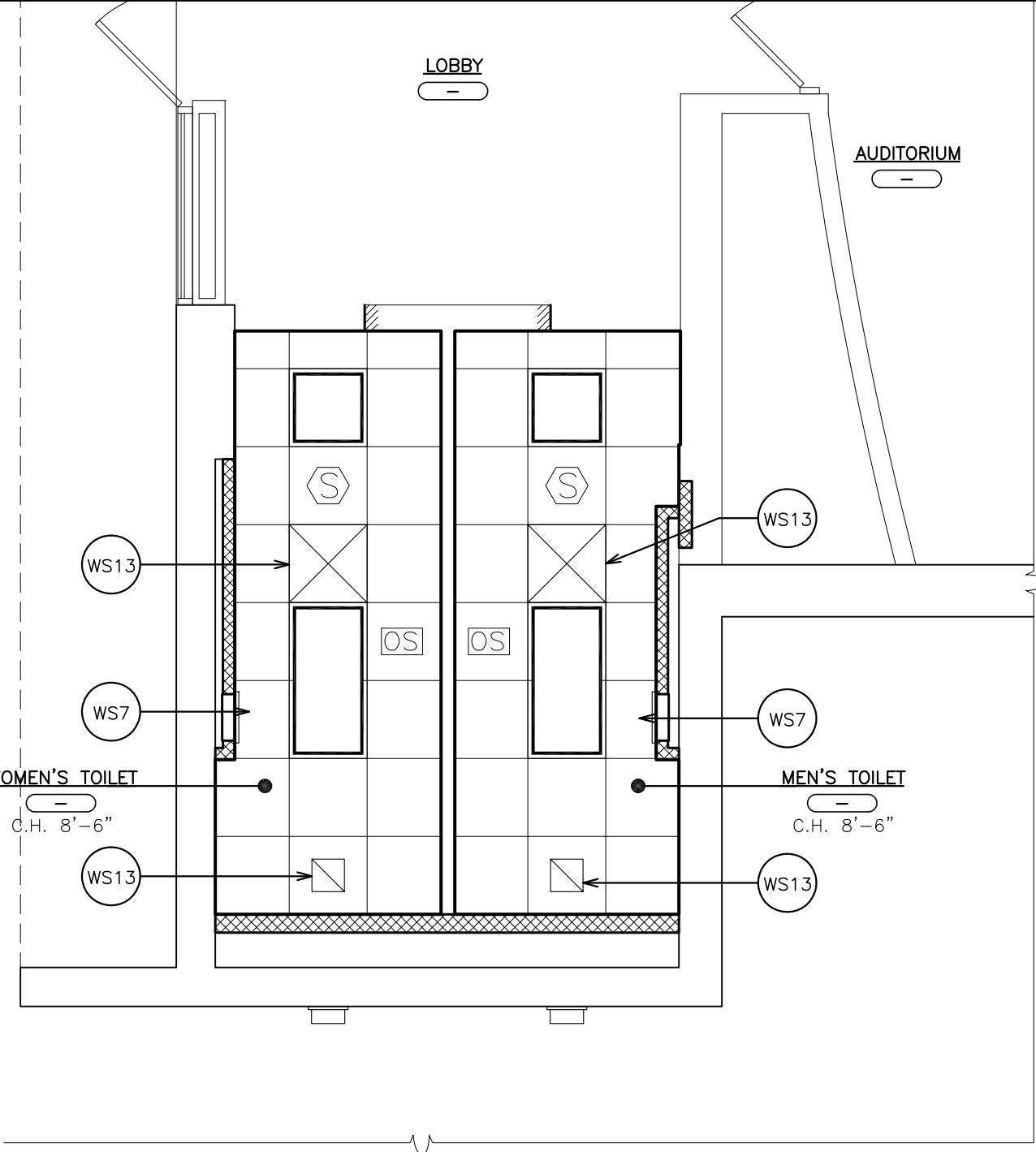
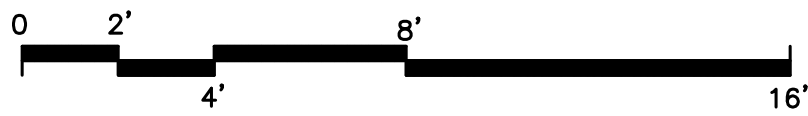

4 REFLECTED CEILING PLAN  
SCALE: 1/4" = 1'-0"

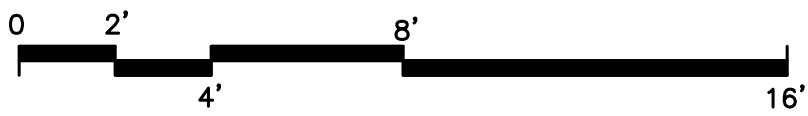

CEILING LEGEND	
	2'x2' RECESSED MOUNTED LIGHT FIXTURE
	2'x4' RECESSED MOUNTED LIGHT FIXTURE
	RECESSED CAN LIGHT FIXTURE
	SURFACE MOUNTED LIGHT FIXTURE
	GYPSUM BOARD OR SOFFIT
	FIRE ALARM SMOKE DETECTOR
	CEILING SPEAKER
	CEILING REGISTER. SIZE VARIES. SEE MECHANICAL DRAWINGS.
	CEILING DIFFUSER. SIZE VARIES. SEE MECHANICAL DRAWINGS.
	CEILING MOUNTED EXIT SIGN W/ DIRECTIONAL ARROW
	WALL MOUNTED EXIT SIGN W/ DIRECTIONAL ARROW
	2'x2' OR 2'x4' ACOUSTICAL CEILING TILE AND SUSPENSION SYSTEM
	CEILING GRID STARTING POINT

TOILET REMOVAL NOTES:	
R1	REMOVE EXISTING VOT FLOOR TILE. (MULTIPLE LAYER MAY EXIST) BASE, MASTIC AND SUBSTRATE DOWN TO EXISTING SLAB. MECHANICALLY PROFILE EXISTING SLAB FOR NEW FLOOR FINISHES. <b>COORDINATE REMOVALS W/ ASBESTOS ABATEMENT DRAWINGS.</b>
R2	SAW-CUT AND REMOVE PARTITION FROM SLAB TO STRUCTURE ABOVE. PATCH DISTURBED SURFACES TO MATCH EXISTING ADJACENT SURFACES. GRIND DOWN ANY HIGH SPOTS UNDER EXISTING WALL. FLASH PATCH SMOOTH TO ADJACENT SURFACES.
R3	REMOVE EXISTING DOOR, HARDWARE, THRESHOLD AND ALL RELATED ITEMS FOR THE INSTALLATION OF NEW DOOR AND HARDWARE. PROVIDE AND WELD MORTISE CLOSURE PLATES. CHOP OUT AND REMOVE EXISTING FLOOR CLOSER ASSEMBLY BOX AND PATCH EXISTING RECESS.
R4	EXISTING PLUMBING FIXTURE TO BE REMOVED. SEE PLUMBING DRAWINGS.
R5	EXISTING HEATING CONNECTOR TO BE REMOVED. SEE PLUMBING DRAWINGS.
R6	REMOVE EXISTING CERAMIC TILE FLOOR, MORTAR SETTING BED, MASTICS DOWN TO EXISTING SLAB. PATCH ANY VOIDS BEHIND.
R7	REMOVE EXISTING CERAMIC TILE WALL BASE AND SETTING BED. GRIND DOWN ALL HIGH SPOTS. INFILL W/ PLASTER FOR SMOOTH TRANSITION TO ADJACENT SURFACES.
R8	REMOVE EXISTING TOILET PARTITIONS, BRACKETS, PILASTERS, SHOES AND ALL RELATED ITEMS. PATCH DISTURBED SURFACES TO MATCH EXISTING ADJACENT SURFACES.
R9	SAW-CUT AND REMOVE PORTION OF EXISTING SLAB, VAPOR BARRIER AND SUB-BASE FOR INSTALLATION OF PLUMBING PIPE.
R10	REMOVE EXISTING BATHROOM ACCESSORIES. PATCH DISTURBED SURFACES TO MATCH EXISTING ADJACENT SURFACE.
R11	REMOVE HALF HEIGHT PARTITION. PATCH DISTURBED SURFACES TO MATCH EXISTING ADJACENT SURFACES.
R12	REMOVE EXISTING LIGHT FIXTURE. SEE ELECTRICAL DRAWINGS.
R13	REMOVE EXISTING SUSPENDED CEILING ASSEMBLY INCLUDING CLIPS, HANGERS, WALL TRIM, BLACK IRON, PANELS AND ASSOCIATED ITEMS.
R14	REMOVE EXISTING PLASTER CEILING ASSEMBLY INCLUDING HANGERS, BLACK IRON, PANELS AND ASSOCIATED ITEMS.
R15	REMOVE EXISTING MARBLE SADDLE AND SETTING BED.
COORDINATE ALL REMOVALS WITH ASBESTOS AND LEAD ABATEMENT DRAWINGS AND SPECIFICATIONS.	

TOILET WORKSCOPE NOTES:	
WS1	INSTALL NEW DOOR, FRAME AND HARDWARE. SEE DOOR DETAILS & SCHEDULE.
WS2	PROVIDE TOILET PARTITION COMPARTMENTS. SEE FINISH SCHEDULE, SPECIFICATION & 10&11/A500.
WS3	PIPE TRENCH INFILL. SEE DETAILS 7/A500.
WS4	PROVIDE CMU PARTITION / INFILL. CMU THICK TO MATCH EXISTING.
WS5	PROVIDE NEW DOOR MARBLE THRESHOLD, DEPTH TO MATCH DOOR FRAME. SEE DETAIL 5/A700.
WS6	PLUMBING FIXTURE. SEE P-DWGS.
WS7	PROVIDE SUSPENDED ACOUSTICAL CEILING SYSTEM DO NOT FASTEN HANGER WIRE DIRECTLY TO CONCRETE (DECK ABOVE (ACK)). PROVIDE UNI-STRUT SUPPORTS CHANNELS BETWEEN STEEL FRAMING MEMBERS TO SUPPORT CEILING, LIGHTS, DUCTWORK ETC. SEE FINISH SCHEDULE, SPECIFICATION & DETAIL 6/A501.
WS8	PROVIDE CERAMIC TILE FLOOR. SEE FINISH SCHEDULE, SPECIFICATION & DETAIL 8&9/A500.
WS9	PROVIDE GLAZED CERAMIC WALL TILE. SEE FINISH SCHEDULE, SPECIFICATION & DETAIL 8&9/A500.
WS10	PROVIDE CEMENT-BASED SELF-LEVELING UNDERLAYMENT TO ACHIEVE FLUSH CONDITION WITH ADJACENT FLOOR(S) ON 100% FLOOR SURFACE H-DWGS.
WS11	PROVIDE ELECTRIC CABINET UNIT HEATER. SEE DETAIL 12/A500 & H-DWGS.
WS12	ABRADE EXISTING PLASTER & CMU WALLS AND SKIM COAT TO PROVIDE SMOOTH SURFACE FOR CERAMIC TILE INSTALLATION AND PAINTED SURFACES.
WS13	PROVIDE NEW DIFFUSERS AND EXTEND EXISTING DUCTWORK. MODIFY EXISTING DUCTWORK AS REQUIRED FOR NEW LOCATION.
WS14	ELECTRICAL CONTRACTOR TO REMOVE EXISTING WIREMOLD/CONDUIT. GENERAL CONSTRUCTION CONTRACTOR TO PROVIDE SLOT IN EXISTING WALL FOR INSTALLATION OF NEW WIRING AND CONDUIT BY ELECTRICAL CONTRACTOR PATCH SLOTTING. PROVIDE SMOOTH AND LEVEL TRANSITION TO ADJACENT SURFACE.

AS PER USA CONGRESS ARCHITECTURAL WORKS COPYRIGHT PROTECTION ACT OF 1990 ALL IDEAS AND DESIGNS INCLUDING DERIVATIVES THEREOF, ALL DRAWINGS AND SPECIFICATIONS CONSTITUTE THE ORIGINAL COPYRIGHT WORK BY FULLER AND DANIELO, P.C. (F&D). THE DRAWINGS AND SPECIFICATIONS AS INSTRUMENTS OF SERVICE BY F&D ARE CREATED BY F&D FOR THIS PROJECT ONLY AND REMAIN THE PRODUCT AND PROPERTY OF F&D. ANY REPRODUCTION WITHOUT THE PRIOR CONSENT OF F&D IS PROHIBITED.

48 KENILWOOD ROAD  
TEL 914.898.4444  
Copyright 2021 All Rights Reserved by FULLER & DANIELO, P.C.

ELMHURST NEW YORK 10833  
FAX 914.898.1917  
FULLER & DANIELO, P.C.

FULLER  
DANIELO  
P.C.

ARCHITECTS  
PLANNERS

S.E.D. CONTROL NUMBER  
HIGH SCHOOL ADMINISTRATION BUILDING  
66-04-00-00-0011-012

EDGEMONT SCHOOL DISTRICT  
ADMINISTRATION BUILDING  
TOILET RENOVATIONS AND RELATED WORK  
300 WHITE OAK LANE, SCARSDALE, NY 10583

DRAWING TITLE  
FIRST FLOOR REMOVAL REFLECTED CEILING  
AND FIRST FLOOR REFLECTED CEILING  
PLANS

02-24-2021	BID
07-01-2015	S.E.D. SUBMISSION
DATE	ISSUED TO
SHEET SIZE 30"x42"	DRAWING NO.
SCALE AS NOTED	A200
DRAWN BY F & D	FILE NO. 20381.00

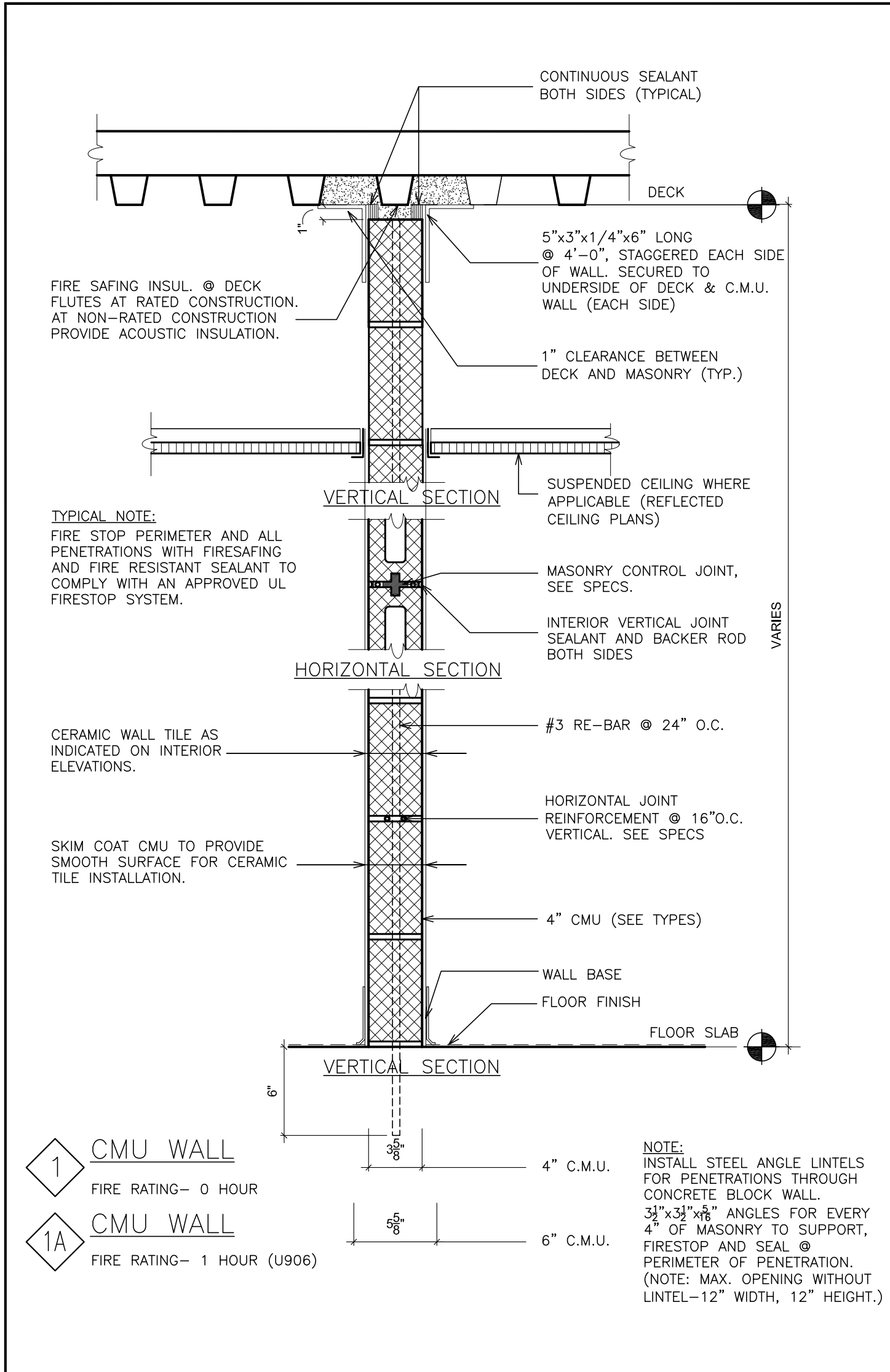

**GENERAL NOTES:** (ALL PARTITION TYPES)

- 1 REFER TO FINISH SCHEDULE FOR ALL FINISHES.
- 2 REFER TO A-500 FOR APPLICABLE DETAILS.
- 3 TILE BACKER-BOARD TO BE USED WHERE C.T. IS USED ON STUD WALLS.
- 4 ALL NEW PARTITIONS SHOULD BE FULL HEIGHT AND SHALL BE SEALED TO RESIST THE PASSAGE OF SMOKE (UNLESS OTHERWISE NOTED)
- 5 ALL NEW PARTITIONS SHALL BE CONSTRUCTED USING TYPE "X" GYPSUM BOARD. (UNLESS OTHERWISE NOTED)
- 6 ALL INTERIOR GYPSUM BOARD PARTITIONS SHALL HAVE SOUND ATTENUATION INSULATION EQUAL TO METAL STUD THICKNESS FOR FULL HEIGHT (UNLESS OTHERWISE NOTED)
- 7 ALL FIRE RATED WALL ASSEMBLIES TO MEET THE FOLLOWING TEST REQUIREMENTS:  
\*ASTM E119- STANDARD TEST METHOD FOR FIRE TESTS OF BUILDING CONSTRUCTION AND MATERIALS.  
\*ASTM 84- STANDARD TEST METHOD FOR SURFACE BURNING CHARACTERISTICS OF BUILDING MATERIALS.  
\*ASTM 814- STANDARD TEST METHOD FOR FIRE TESTS OF THROUGH-PENETRATION FIRE STOPS.

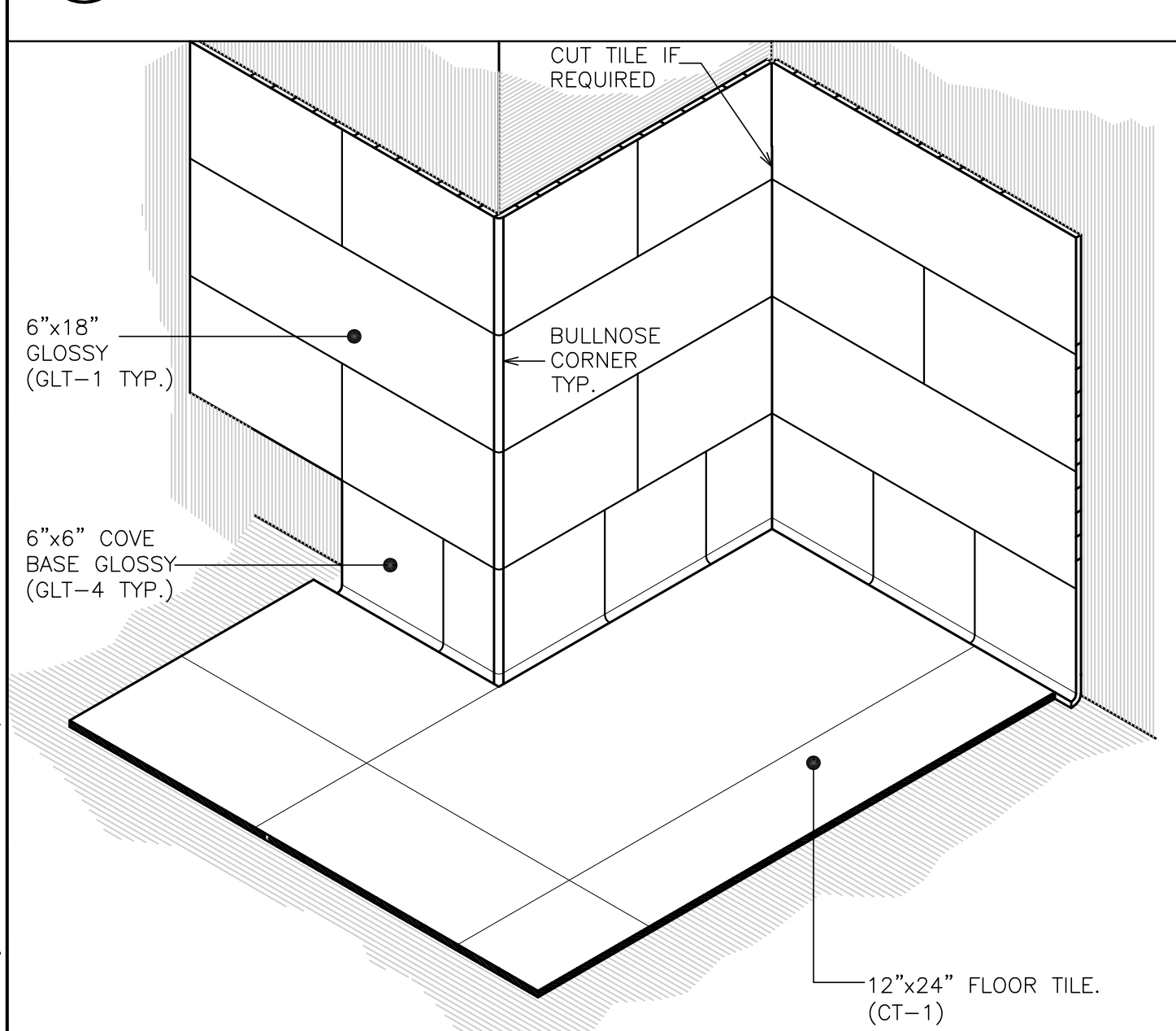
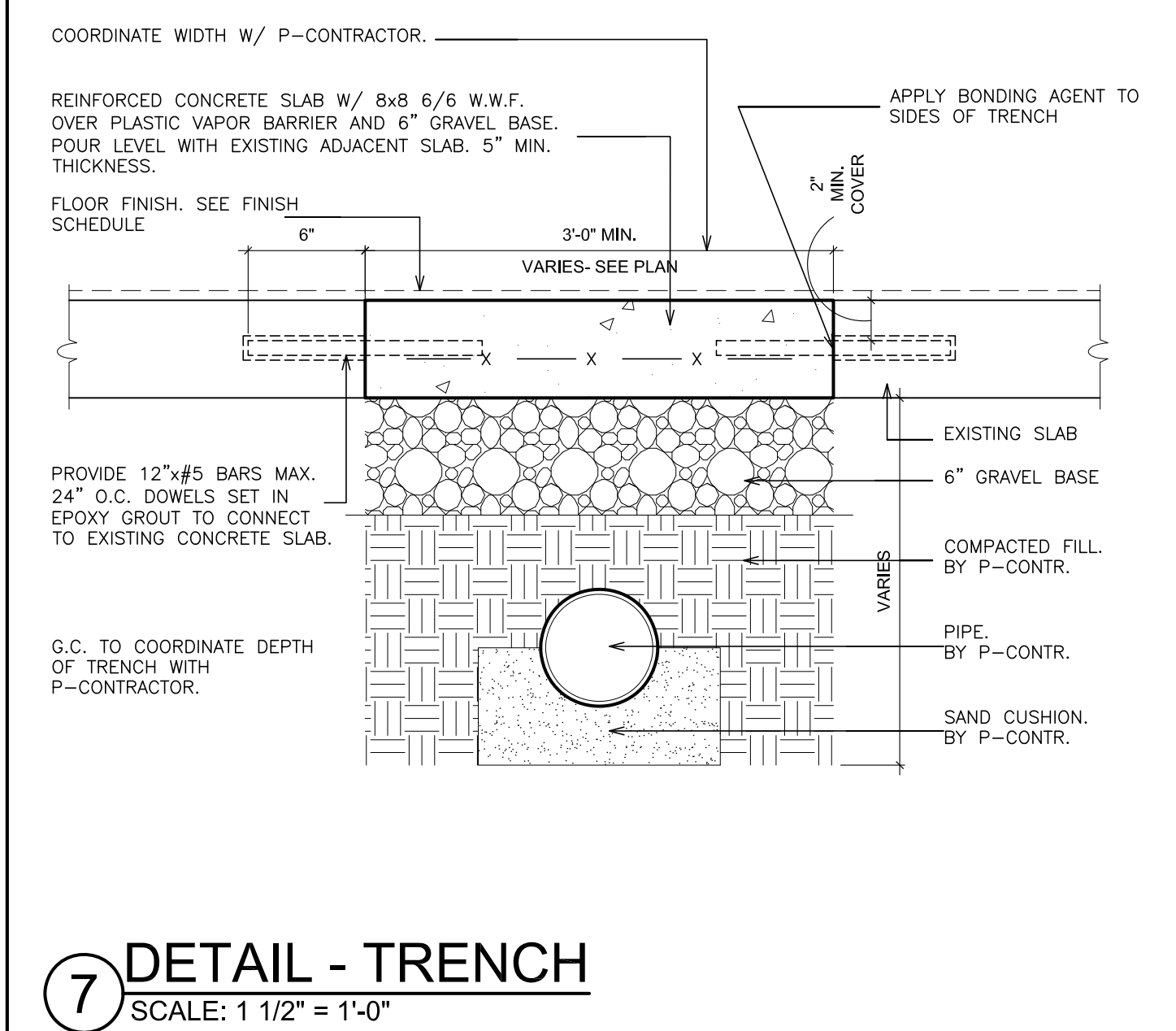

**8 TYP. TILE BASE DETAIL**  
SCALE: N.T.S.

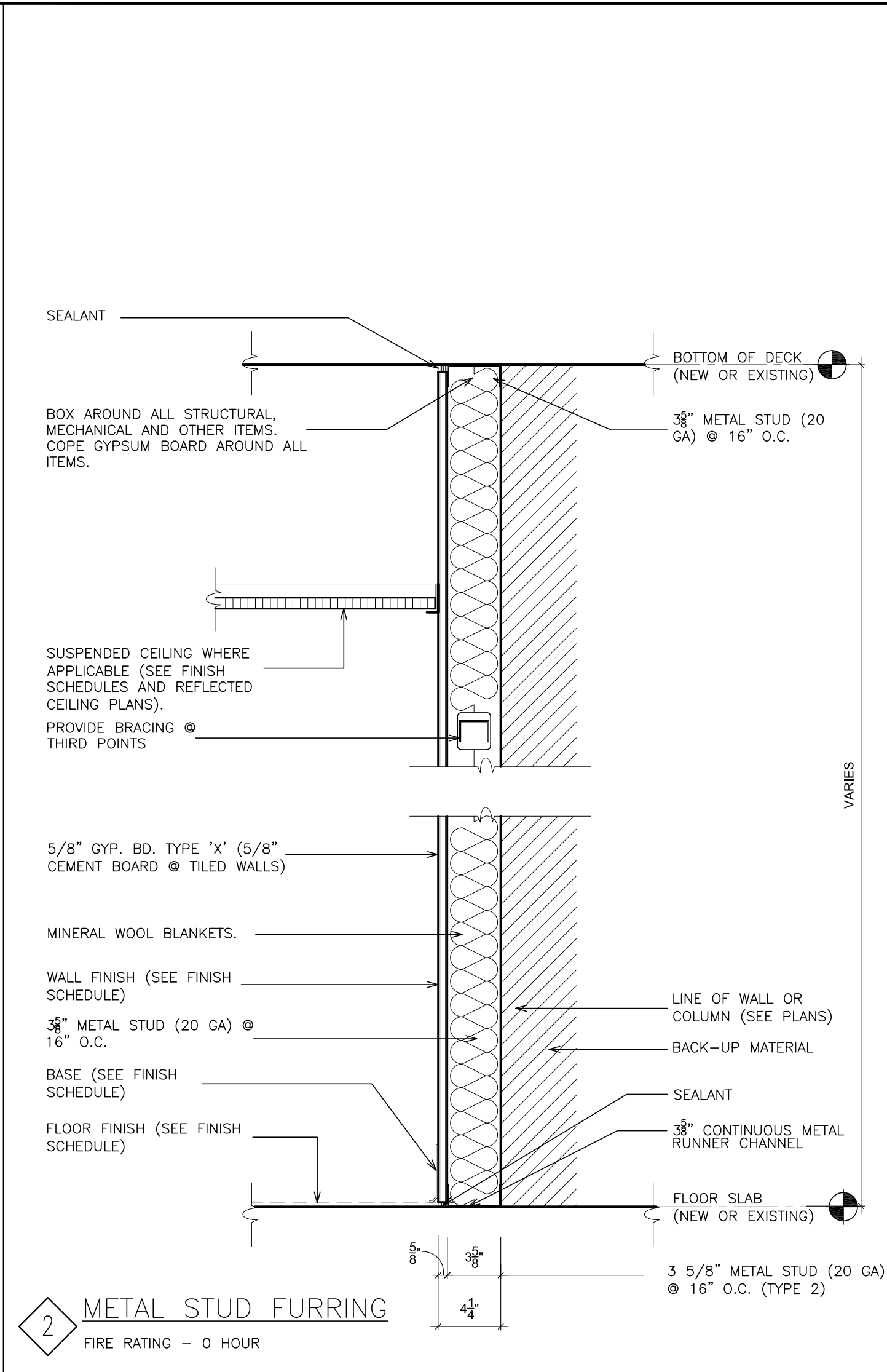

**2 METAL STUD FURRING**  
FIRE RATING - 0 HOUR

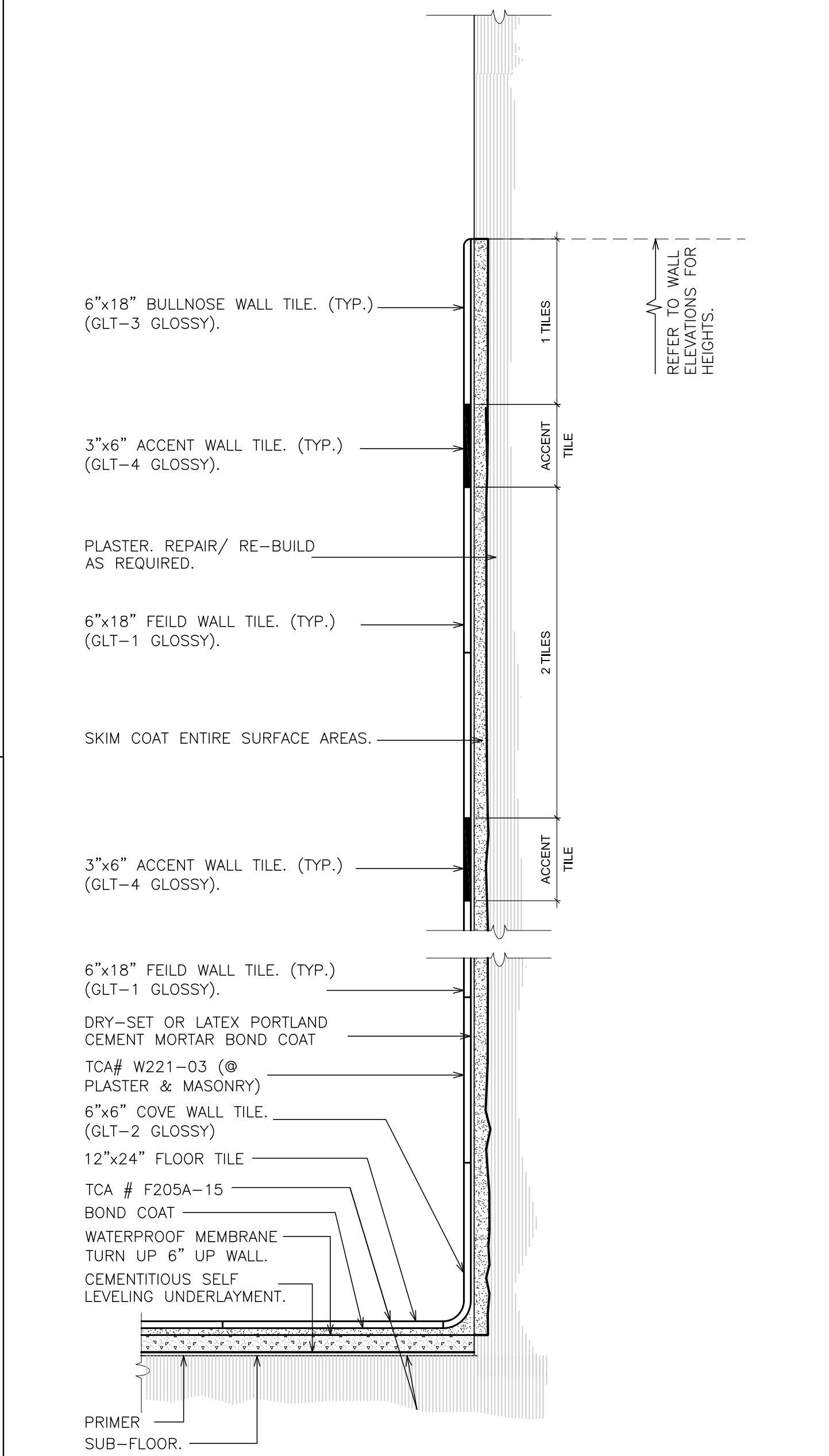

**9 TILE DETAIL SECTION**  
NOT TO SCALE

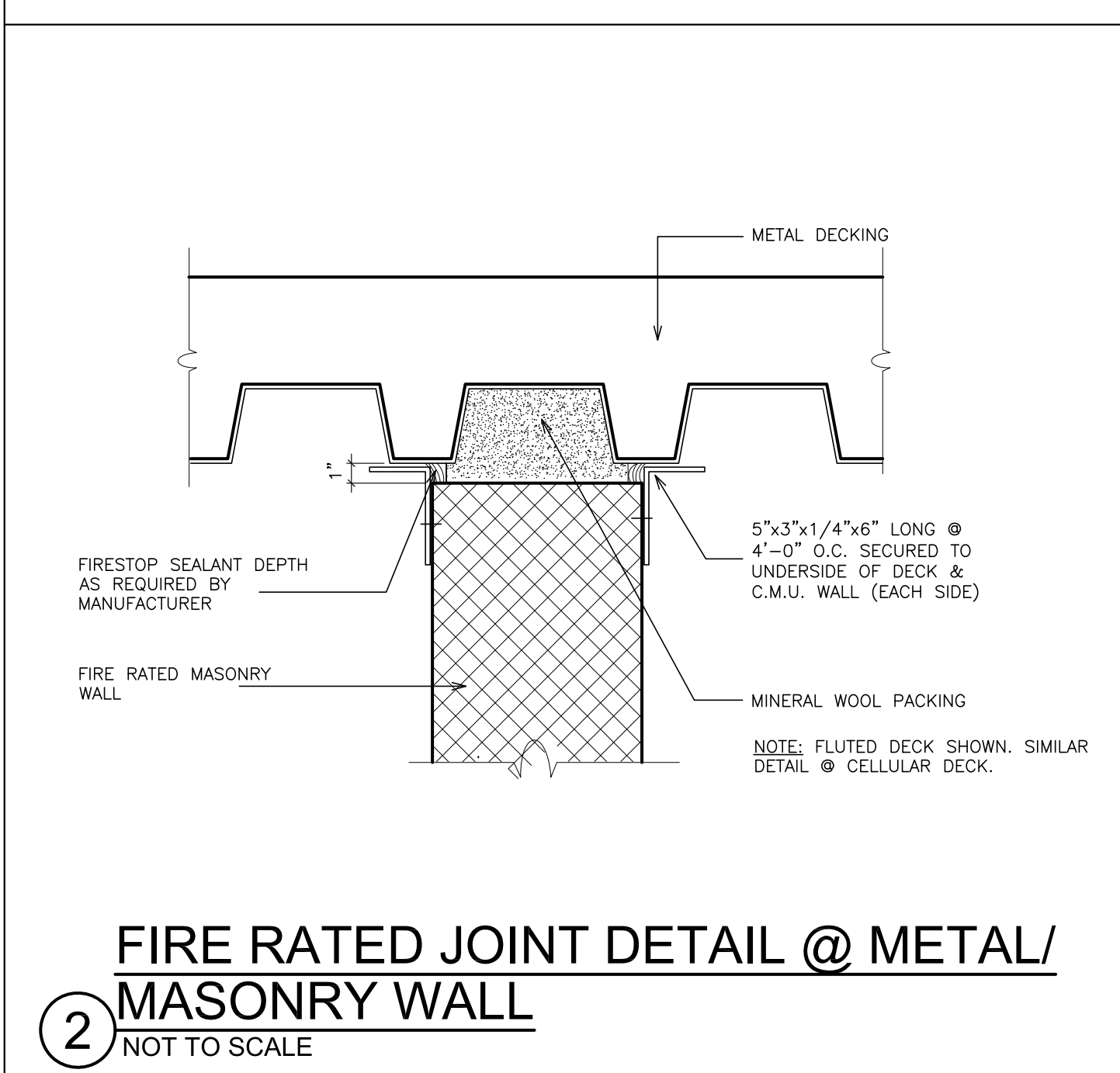
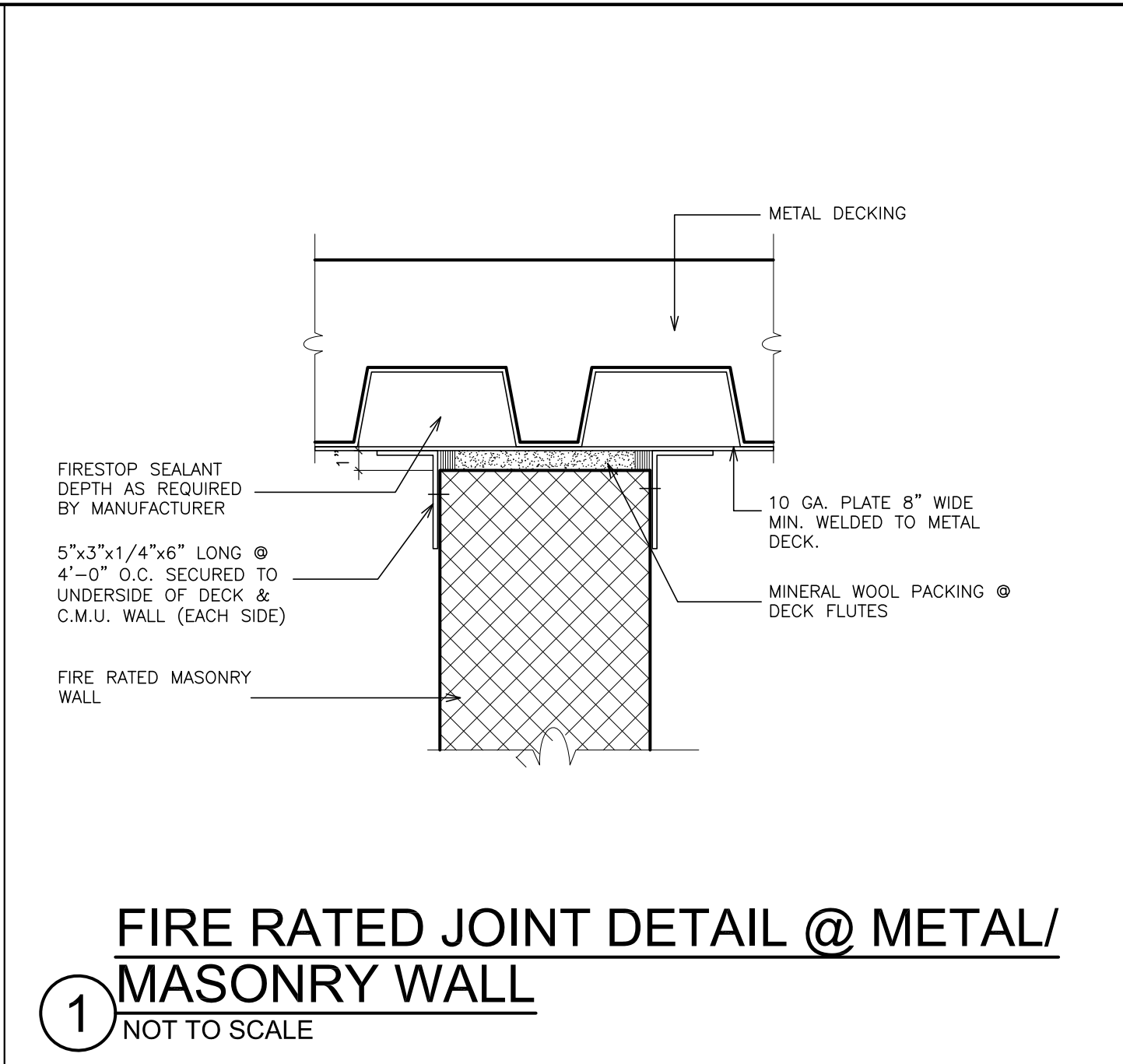

**2 FIRE RATED JOINT DETAIL @ METAL/ MASONRY WALL**  
NOT TO SCALE

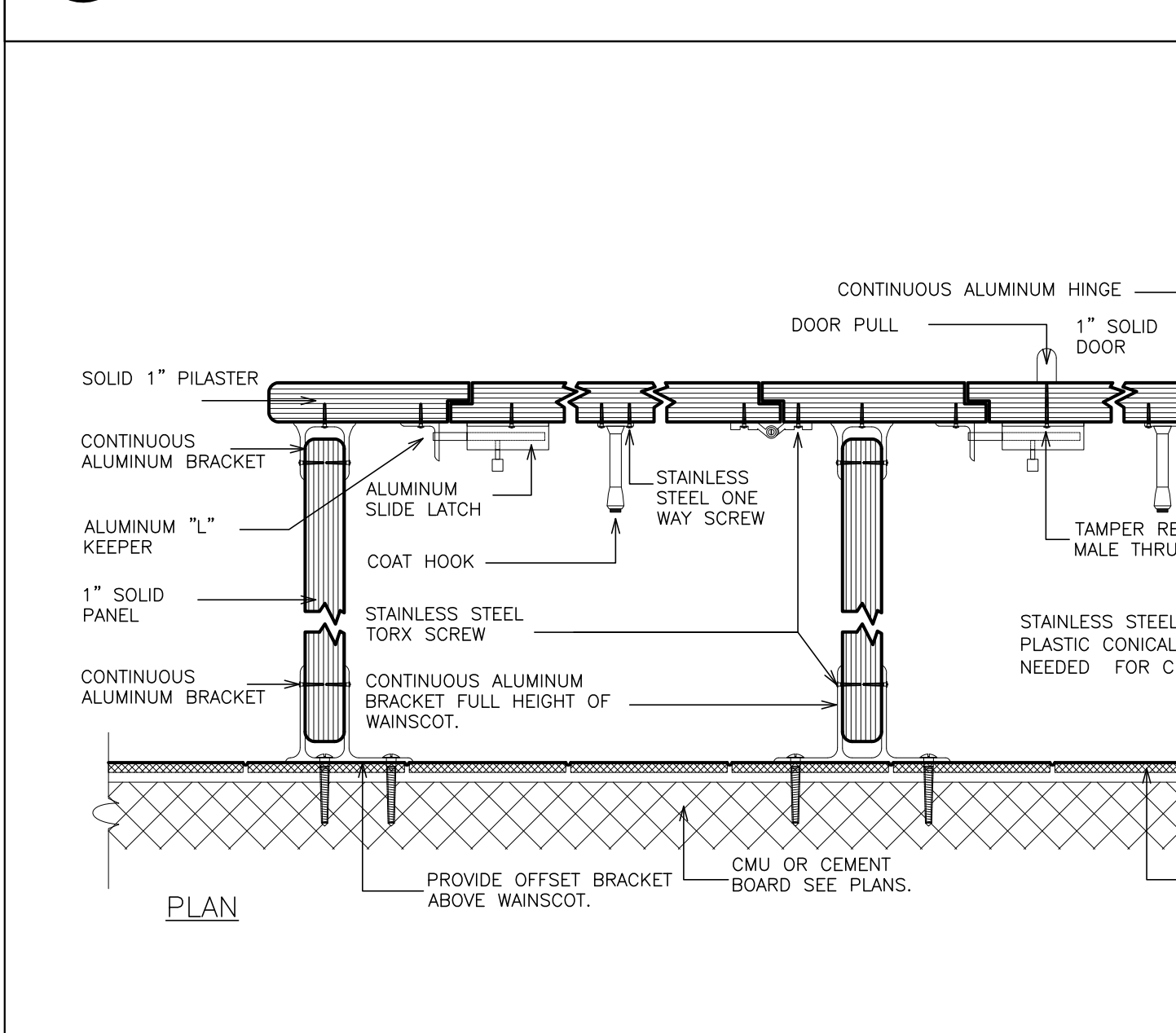
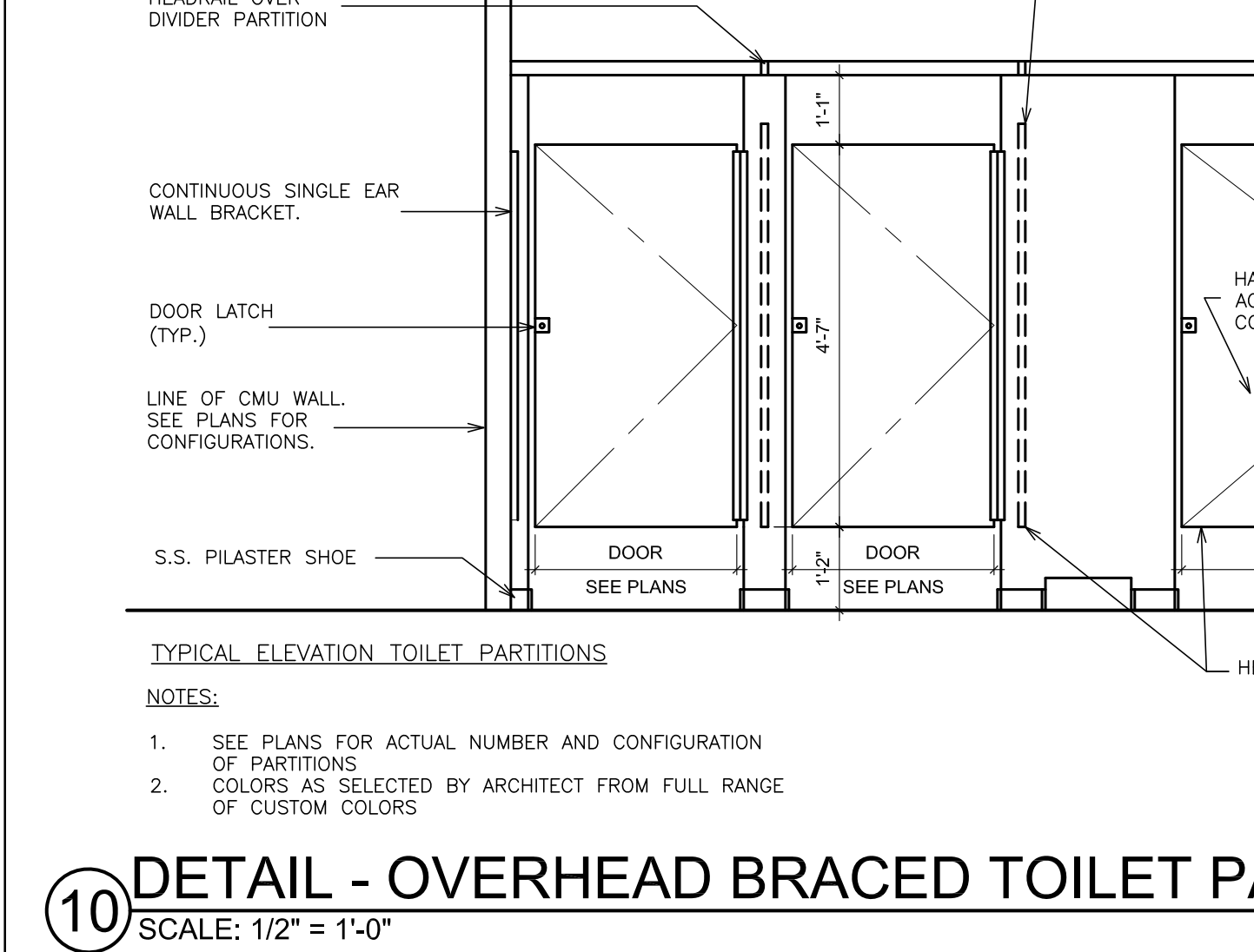

**11 DETAIL - TOILET PARTITIONS**  
SCALE: 3" = 1'-0"

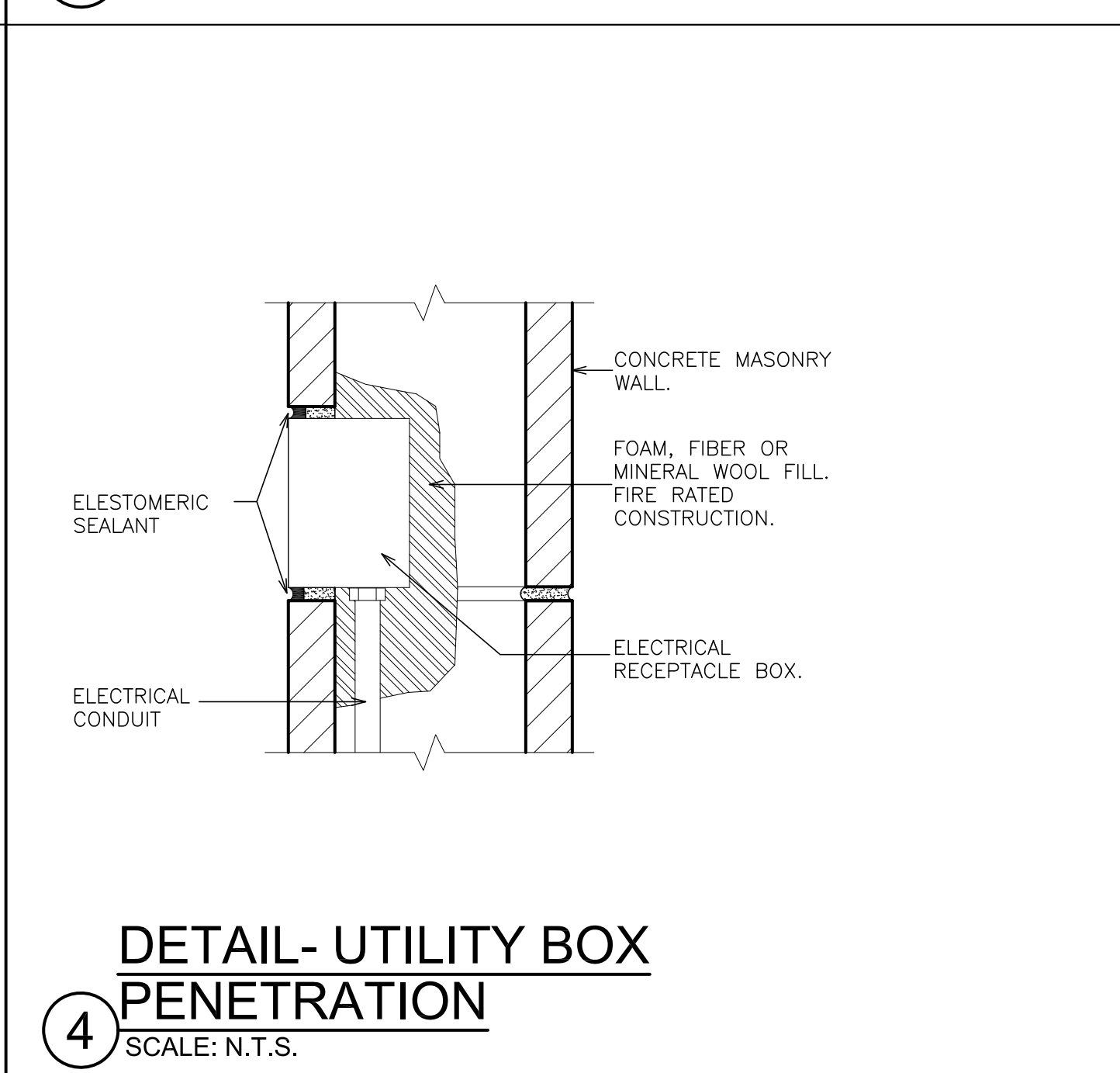
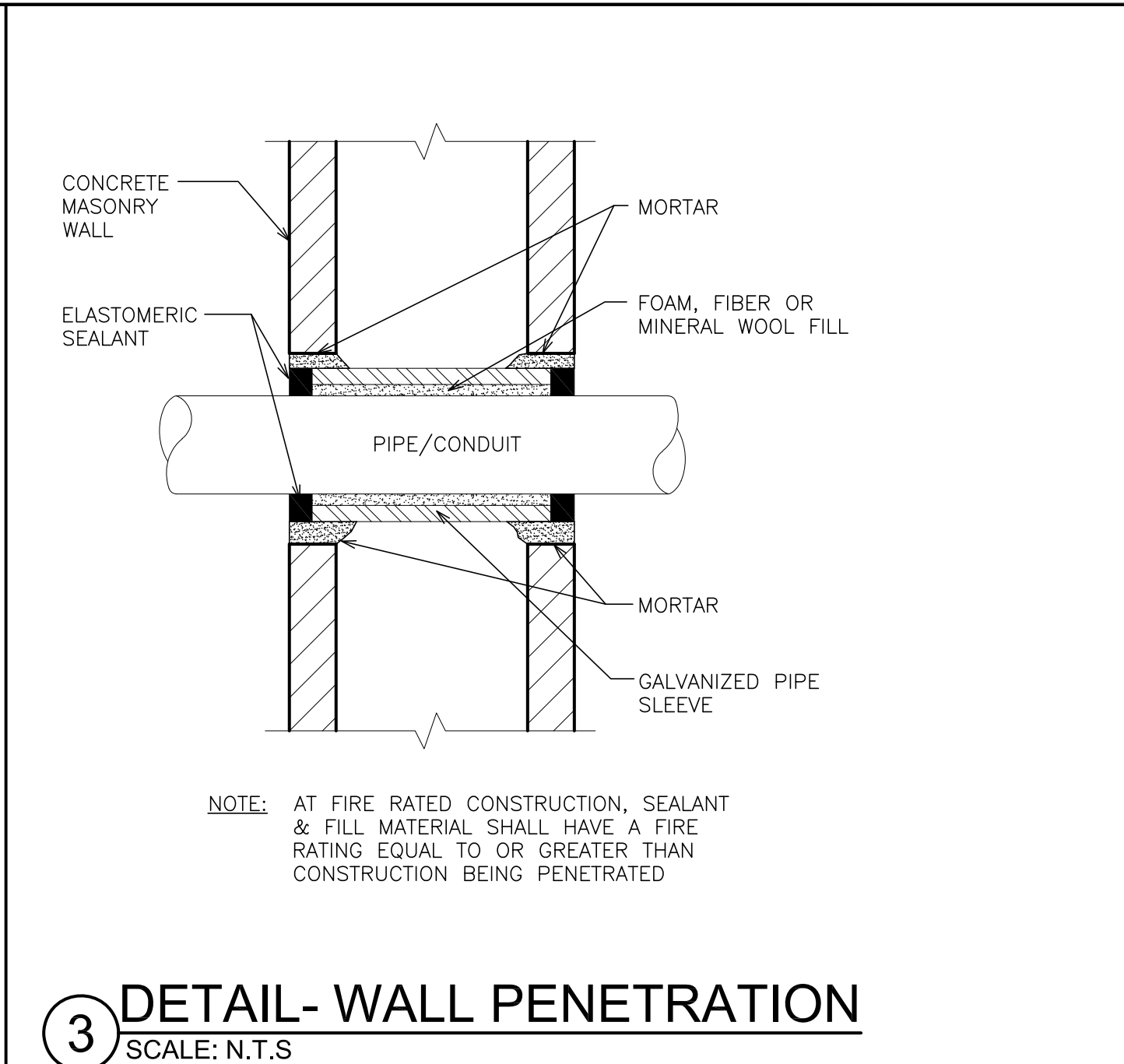

**4 DETAIL- UTILITY BOX PENETRATION**  
SCALE: N.T.S.

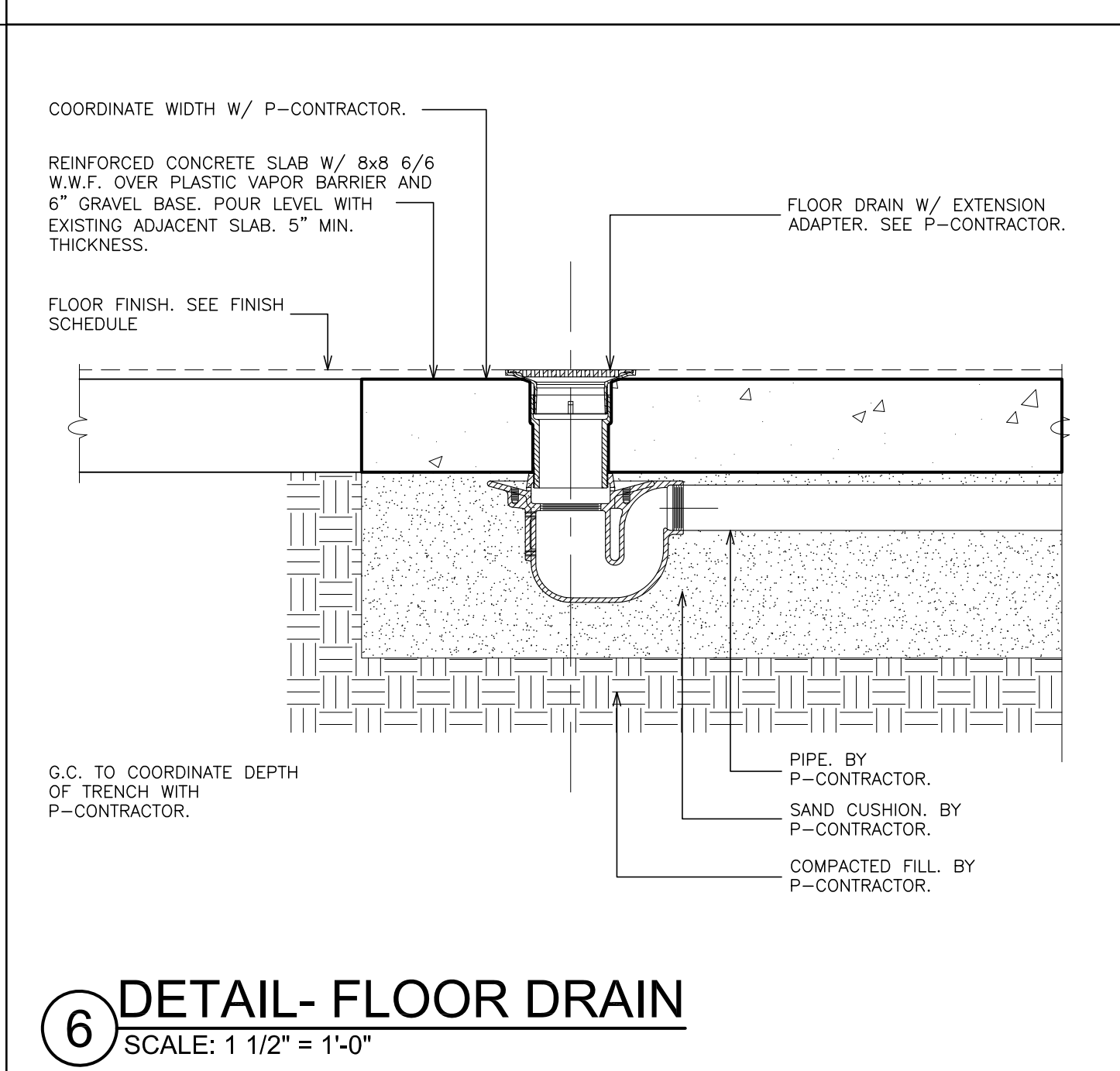
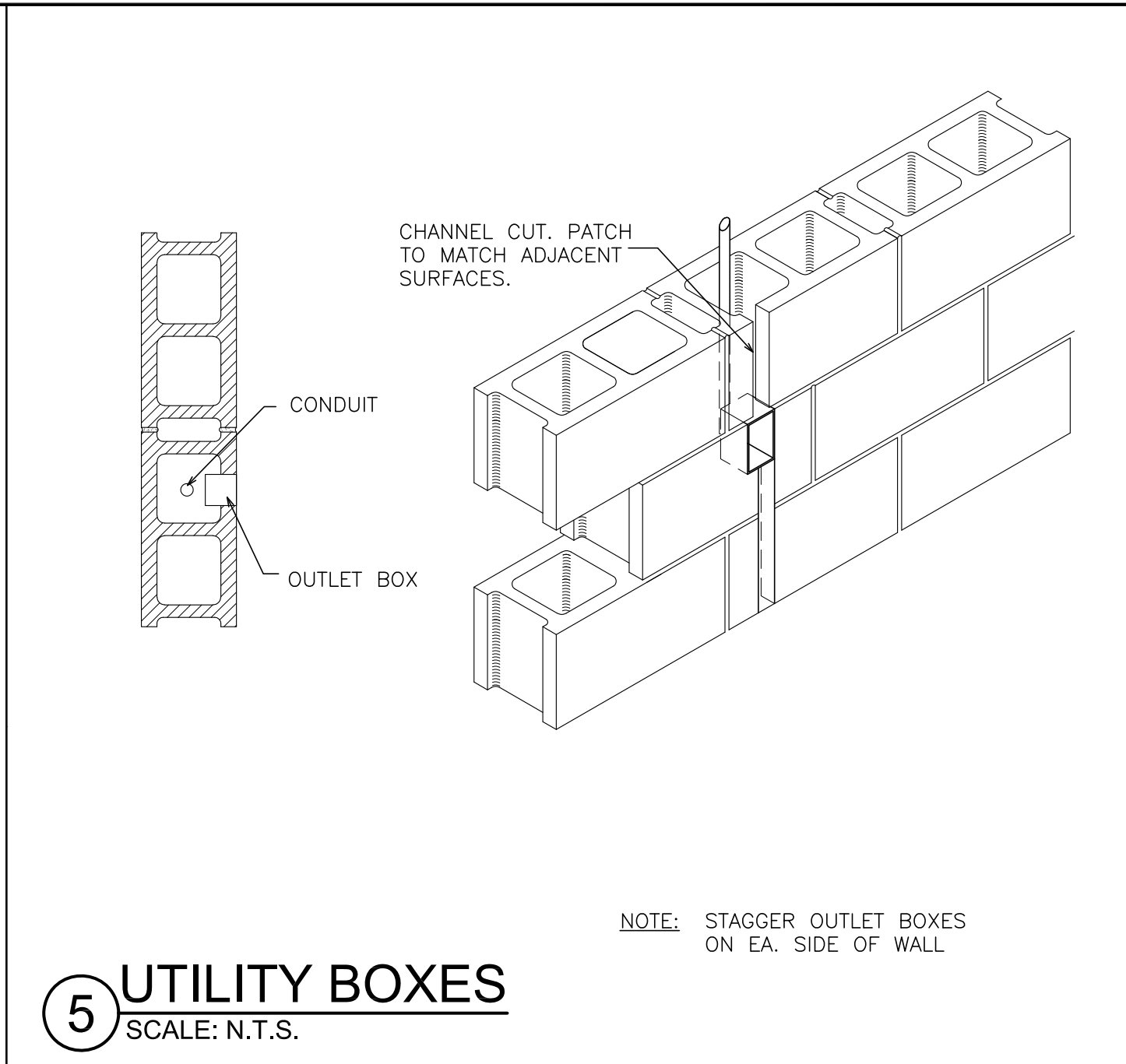

**6 DETAIL- FLOOR DRAIN**  
SCALE: 1 1/2" = 1'-0"

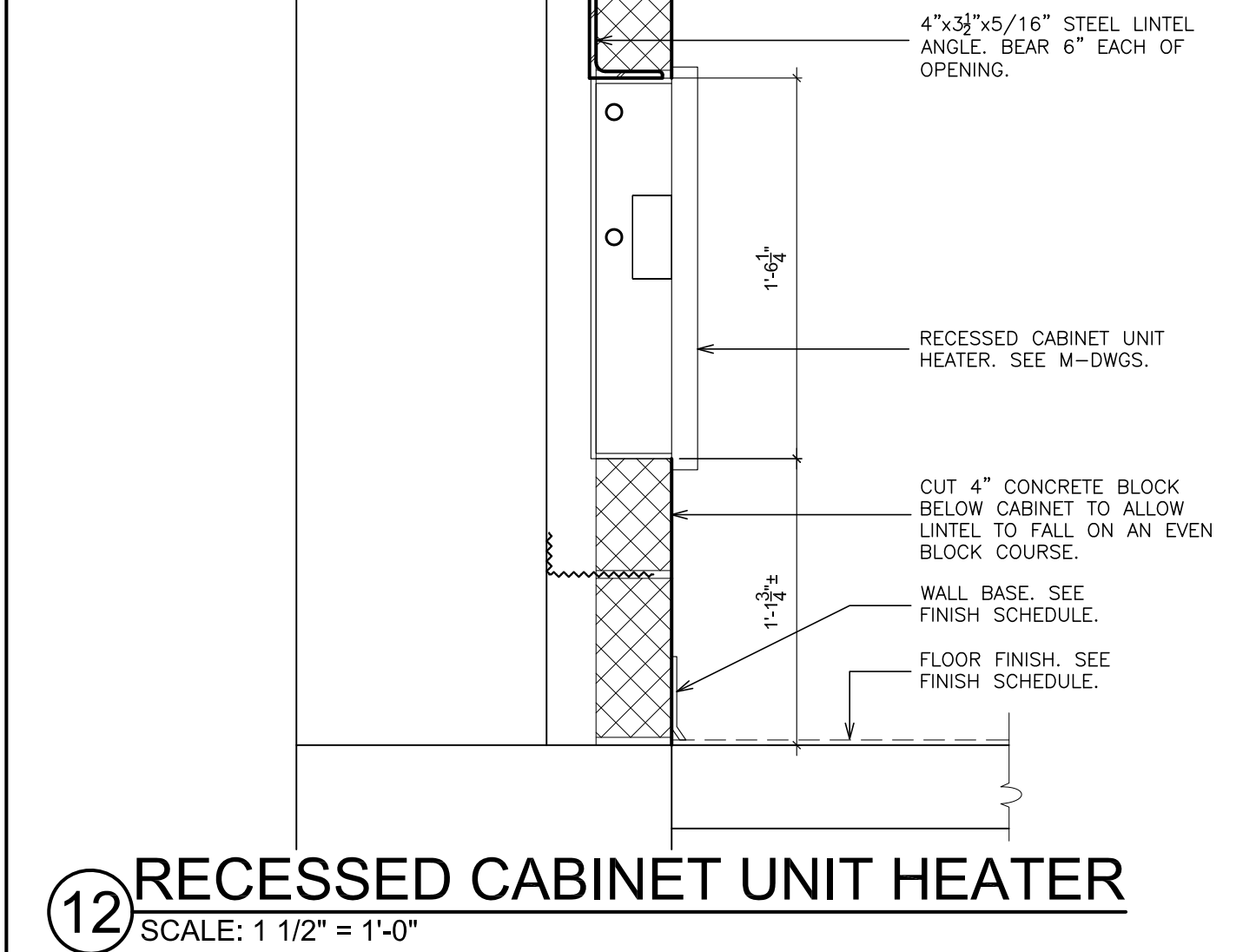

**12 RECESSED CABINET UNIT HEATER**  
SCALE: 1 1/2" = 1'-0"

PLOT DATE: February 23, 2021 - 3:41pm

AS PER USA CONGRESS ARCHITECTURAL WORKS COPYRIGHT PROTECTION ACT OF 1990 ALL IDEAS AND DESIGNS INCLUDING DERIVATIVES THEREOF, ALL DRAWINGS AND SPECIFICATIONS CONSTITUTE THE ORIGINAL COPYRIGHT WORK BY FULLER AND DANIELO, P.C. (F&D). THE DRAWINGS AND SPECIFICATIONS AS INSTRUMENTS OF SERVICE BY F&D ARE CREATED BY F&D FOR THIS PROJECT ONLY AND REMAIN THE PROPERTY OF F&D. ANY REPRODUCTION WITHOUT THE PRIOR CONSENT OF F&D IS PROHIBITED.

48 SHILLWOOD ROAD  
TEL 914.899.4444  
FAX 914.899.1919  
Copyright 2021 All Rights Reserved by FULLER & DANIELO, P.C.

FULLER  
DANIELO  
P.C.  
ARCHITECTS  
PLANNERS

S.E.D. CONTROL NUMBER  
HIGH SCHOOL ADMINISTRATION BUILDING  
65-04-05-001-012

PROJECT NAME  
EDGEMONT SCHOOL DISTRICT  
ADMINISTRATION BUILDING  
TOILET RENOVATIONS AND RELATED WORK  
300 WHITE OAK LANE, BURGESSVILLE, NY 10603

DRAWING TITLE  
PARTITION TYPES & MISCELLANEOUS DETAILS

02-24-2021	BID
07-01-2015	S.E.D. SUBMISSION
DATE	ISSUED TO

SHEET SIZE 30"x42"	DRAWING NO.
SCALE AS NOTED	A500
DRAWN BY F & D	FILE NO. 20381.00





1 CEILING  
SCALE: N.T.S.

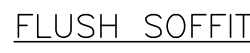

2 DETAIL - G  
SCALE: 1 1/2" = 1'-0"



1. FOR USE WITH NEW CEILING MOUNTED DEVICES (SMOKE DETECTORS, RECEPTACLES, SPEAKERS, FANS ETC.)
2. INDEPENDENT SUPPORT FROM BUILDING STRUCTURE REQUIRED FOR ITEMS EXCEEDING 20 LBS. AND FANS.

8 DETAIL  
NOT TO SCALE





## DOOR SCHEDULE

BUILDING	LEVEL	LINE	DOOR NUMBER	DRAWING NUMBER	(EXISTING ENTRANCE NUMBER ( ) ROOM / RM No.	DOOR			FRAME			FIRE RATING (MIN.)	HARDWARE																	REMARKS																																	
						SIZE					DETAIL		FIRE CODE	GLAZING	DISABLE REQUIREMENTS	HARDWARE TYPE	FUNCTION	MISCELLANEOUS	SECURITY																																												
												DOUBLE LEAF DOOR								NEW DOOR	EXISTING DOOR	DOOR TYPE	DOOR MATERIAL	FRAME TYPE	FRAME MATERIAL	HEAD DETAIL	JAMB DETAIL	SADDLE DETAIL	90 MINUTES		45 MINUTES	0 MINUTES	PANIC RELEASE LATCH	POSITIVE LATCHING	AUTOMATIC CLOSER (DELAYED ACTION)	E-M. HOLD - OPEN	FIRE RATED	INSULATED	LAMINATED	SAFETY FILM	LEVER, U-HANDLE	KICK PLATE	TACTILE WARNING	ADA CONFORMING ACCESSIBLE THRESHOLD	MORTISE LOCK SET	CYLINDRICAL LOCK SET	CYLINDER	CORE(S)	CLASSROOM W/ INTRUDER FUNC.	CLASSROOM	OFFICE	STORE ROOM	EXIT	TOILET	ELECTRONIC TOILET LOCK	180° SWING	REMOVABLE MULLION	CONTINUOUS HINGE	CYLINDER DOGGING	RECESS PULL	DOOR CONTACTS	ACCESS CONTROL	HARDWARE SET NO.
																																						INDICATES REQUIRED WORK																									
																																						INDICATES EXISTING																									
																																						FRAMED WITH WINDOW SYSTEM																									
																																						FIBERGLASS REINFORCED POLYESTER																									
																																						ALUMINUM																									
																																						HOLLOW METAL																									
																																						WOOD																									
																																						WOOD GRAIN STEEL																									
																																						SEE DRAWINGS																									
																																						EXISTING																									

## DOOR TYPES

SCALE: 1/4"=1'-0"

## FRAME TYPES

SCALE:  $1/4"=1'-0"$

GENERAL DOOR NOTES

1. DOOR HARDWARE SHALL COMPLY TO ALL APPLICABLE HANDICAPPED CODES. CLOSERS SHALL COMPLY TO STANDARDS REGARDING CLOSING SPEED AND OPENING FORCE.
2. ALL DOOR AND FRAME SIZES SHALL BE FIELD VERIFIED.
3. THERE SHALL BE NO PROJECTIONS BETWEEN 34" AND 80" ABOVE THE FLOOR OR GROUND. PROJECTIONS BETWEEN 3" WITH ABOVE THE FLOOR OR GROUND SHALL NOT EXCEED 1/8". REFER TO SPECIFICATIONS FOR DOOR HARDWARE SETS.
4. THE BOTTOM OF ALL DOOR VISION SITES SHALL BE A MAXIMUM OF 43" ABOVE THE FINISHED FLOOR.
5. THE DOOR SURFACE WITHIN 10" OF THE FLOOR MEASURED VERTICALLY SHALL BE A SMOOTH SURFACE ON THE PUSH SIDE EXTENDING FULL WIDTH OF DOOR.
6. ALL EXTERIOR DOORS AND AREAS ADJACENT TO DOORS TO HAVE 1" INSULATING SAFETY LAMINATED GLASS. (UNLESS NOTED OTHERWISE)
7. COORDINATE ALL REMOVALS WITH ABATEMENT DOCUMENTS.
8. CONTRACTOR TO FILL/PAINT ANY OLD HARDWARE PREPARATIONS IN EXISTING FRAMES THAT ARE NOT TO BE REUSED. CONTRACTOR TO PROVIDE THE MIXED FILLER PLATES, HOLE PLATES, ETC BY DOW-JOINT, OR EQUAL. CONTRACTOR IS RESPONSIBLE FOR ANY NEW HARDWARE PREPARATION TO EXISTING FRAME TO ACCOMMODATE NEW DOOR AND HARDWARE.
9. FIRE RATED DOORS SHALL COMPLY WITH NFPA 80, PROVIDE UL LABELS.
10. REFER TO SPECIFICATIONS FOR GLAZING TYPE FOR VISION PANELS.
11. ALL GLAZING IN FIRE RATED DOOR SHALL BE LABELED GLASS. REFER TO SPECIFICATIONS.
12. PROVIDE SILICONE SEALANT AROUND ALL DOOR SIGHTS.
13. NEW M.I.D. FRAME TO BE PAINTED (BOTH SIDES).
14. NEW M.I.D. DOOR FRAMES TO RECEIVE RESILIENT RUBBER SILencers. PROVIDE NEW SILENCERS ON EXISTING M.I.D. DOOR FRAMES RECEIVING NEW DOORS, DRILL-IN IF REQUIRED.

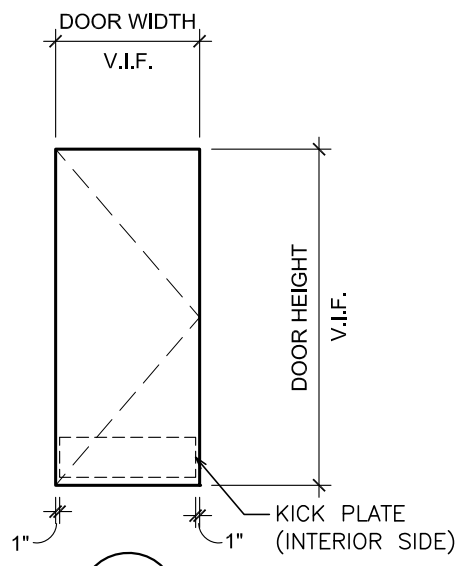

NOTES: 1. ALL EXTERIOR DOOR TO HAVE 1" INSULATED LAMINATED SAFETY GLASS.  
2. THERE SHOULD BE NO PROJECTIONS FROM FACE OF DOOR LOWER THAN 34" ABOVE THE FLOOR OR  
3. PROVIDE OFFSET JAMB ANCHORS AS REQUIRED TO ANCHOR TO SOLID BACK-UP MATERIAL.  
GROUND. PROJECTIONS BETWEEN 34" AND 80" ABOVE THE FLOOR OR GROUND SHALL NOT EXCEED 4".

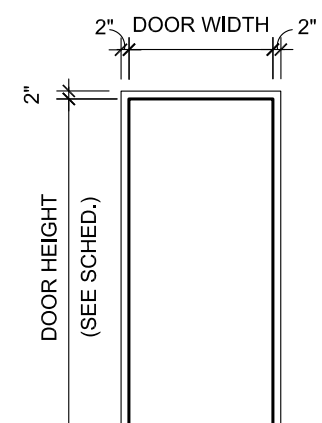

F-1

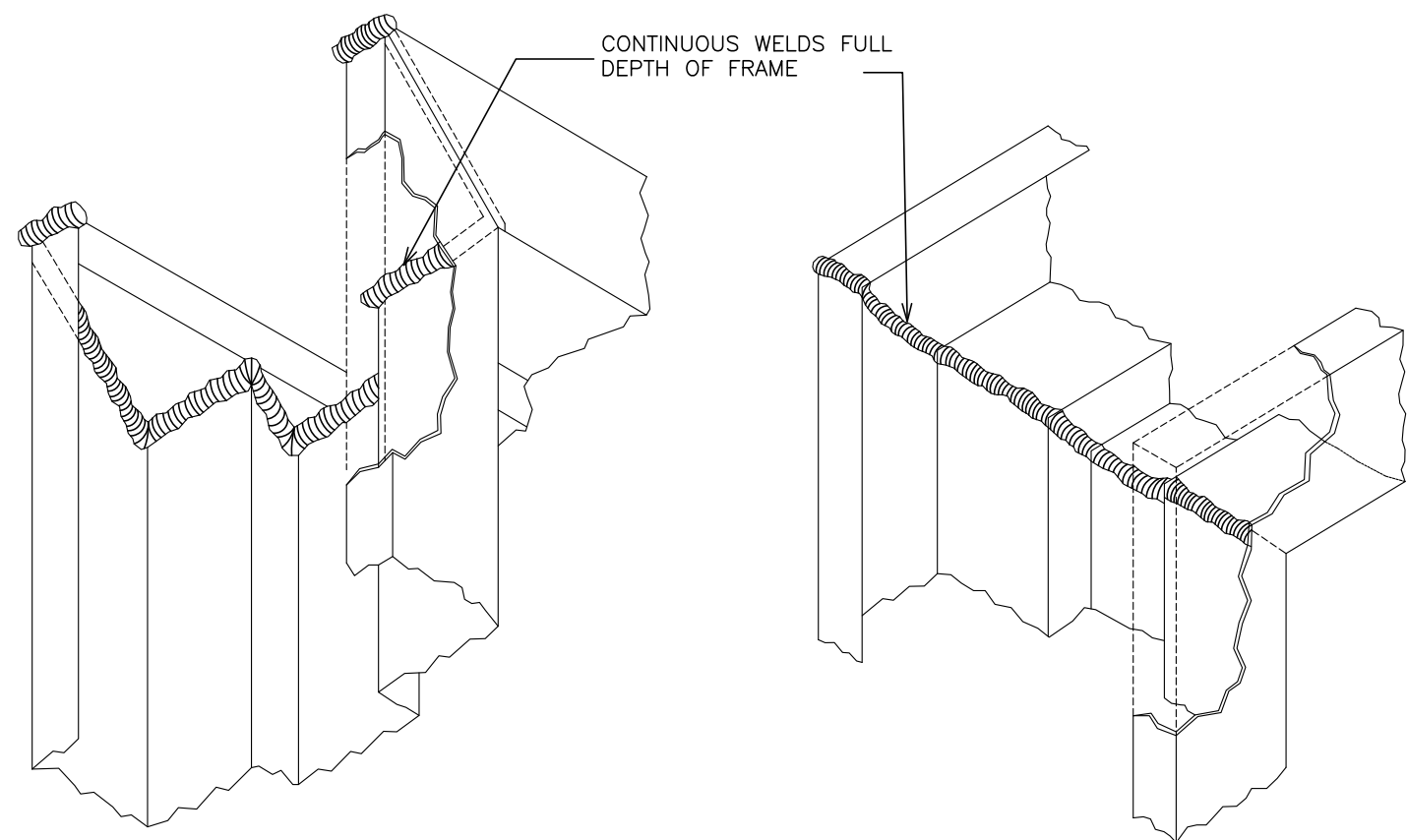

## JAMB AND HEAD DETAILS

SCALE: 3"=1'-0"

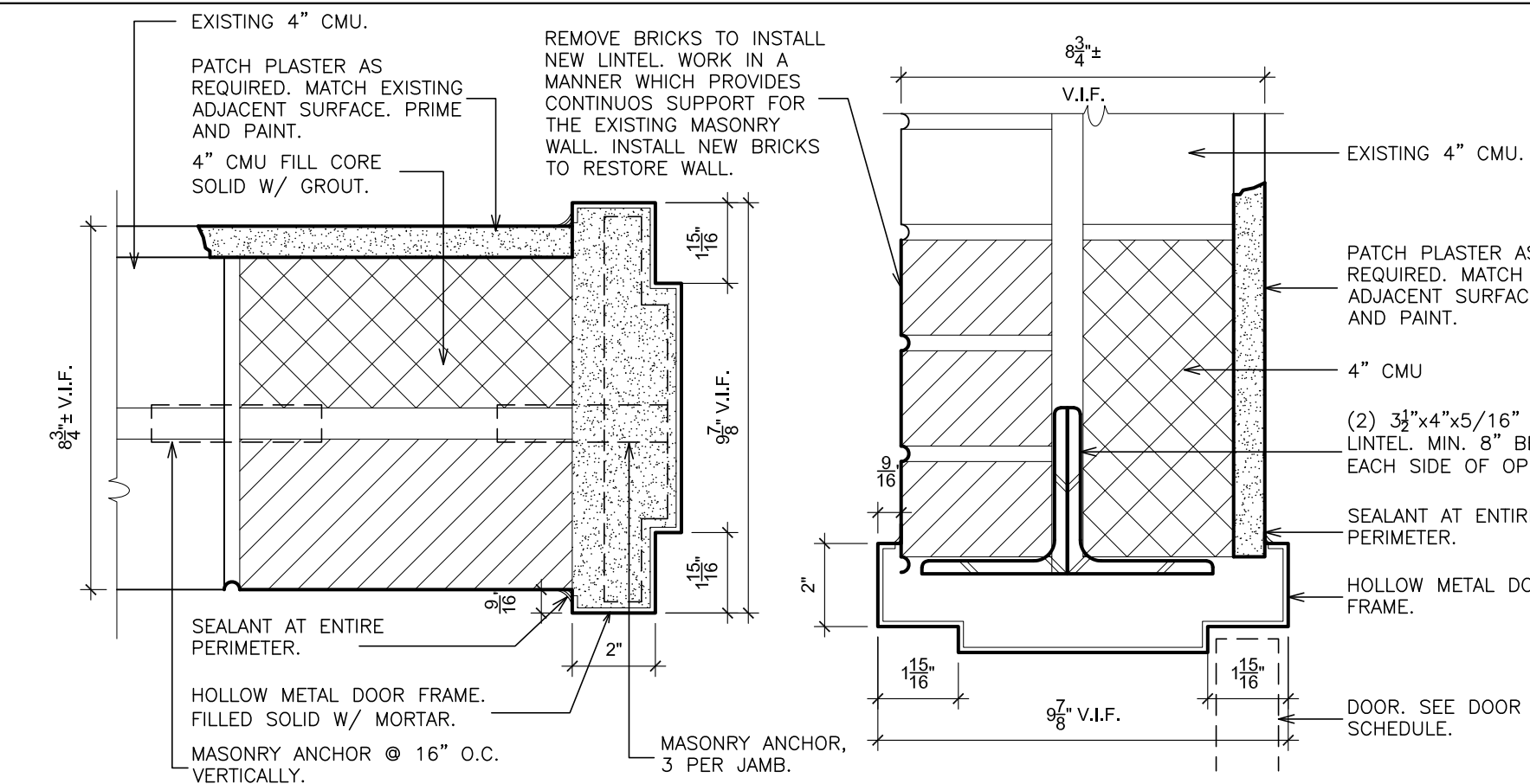

1 DOOR JAMB  
SCALE: 3" = 1'-0"

SCALE: 3" = 1'-0"

2 DOOR HEAD  
SCALE: 3" = 1'-0"

SCALE: 3" = 1'-0"

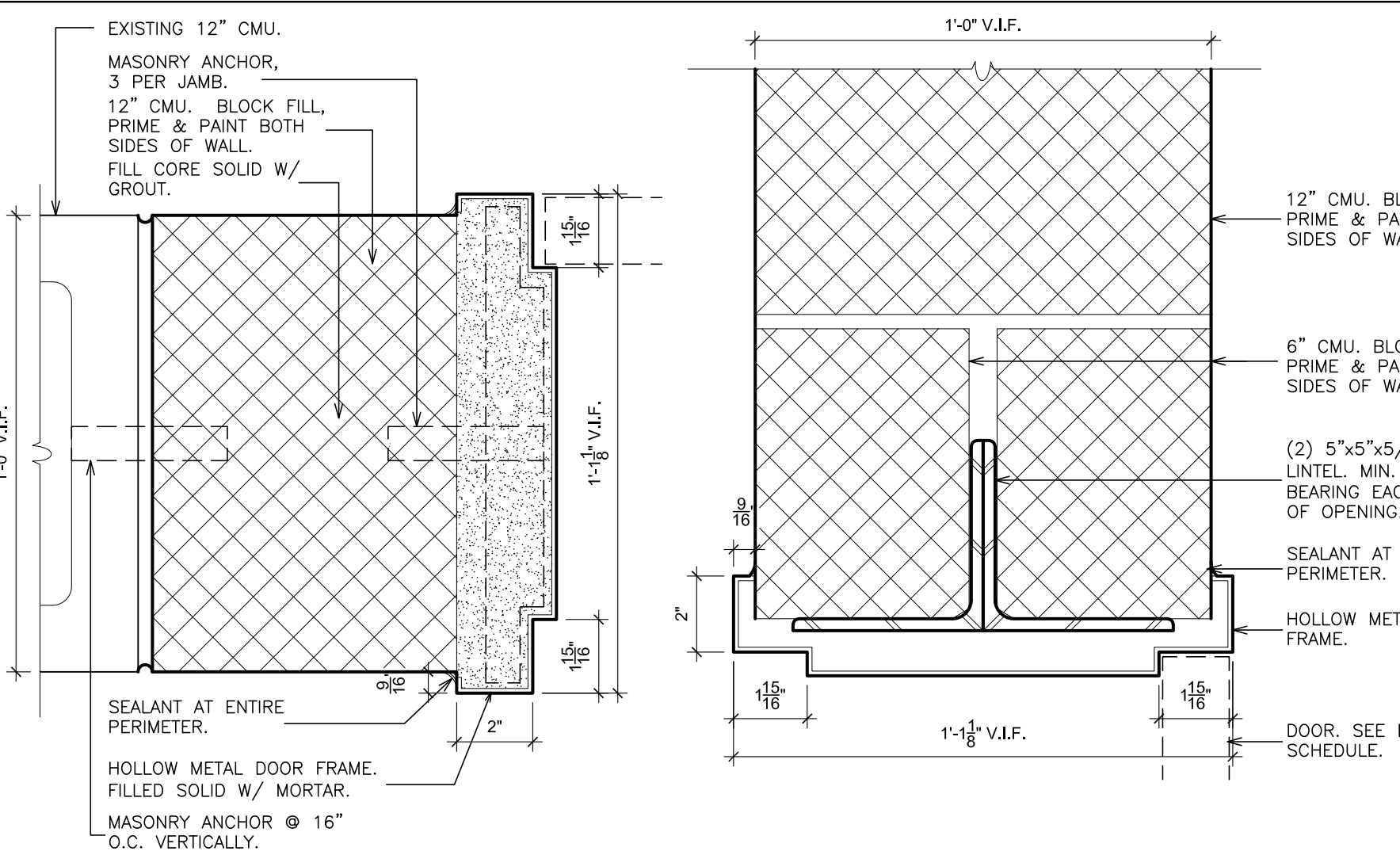

3 DOOR JAMB  
SCALE: 3" = 1'-0"

SCALE: 3" = 1'-0"

4 DOOR HEAD  
SCALE: 3" = 1'-0"

SCALE: 3" = 1'-0"

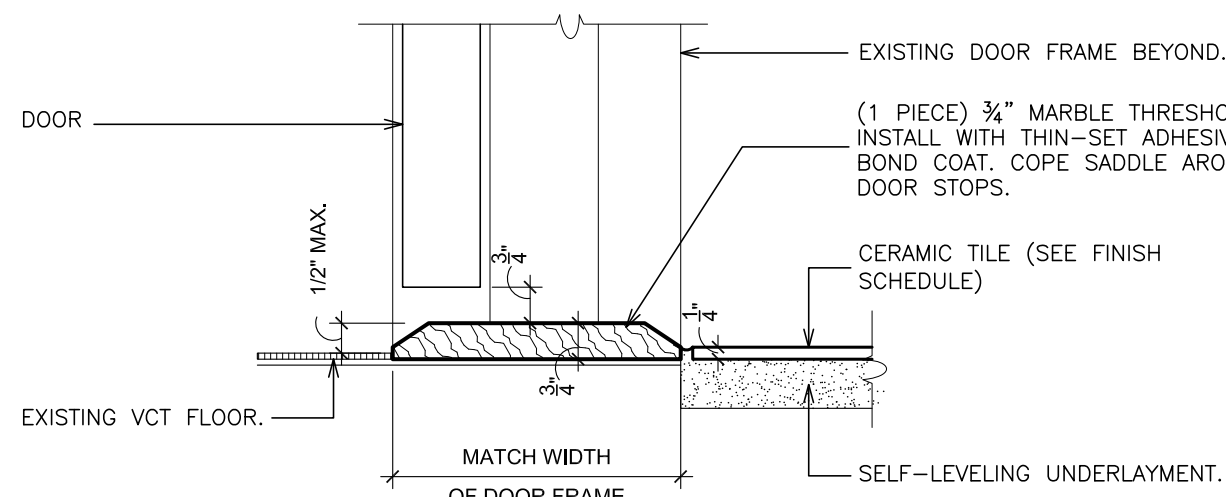

5 MARBLE SADDLE  
SCALE: 3" = 1'-0"

SCALE: 3" = 1'-0"

AS PER US CONGRESS ARCHITECTURAL WORKS COPYRIGHT PROTECTION ACT OF 1990 ALL IDEAS AND DESIGNS INCLUDING DERIVATIVES THEREOF, ALL DRAWINGS AND SPECIFICATIONS CONSTITUTE THE ORIGINAL COPYRIGHT WORK BY FULLER AND D'ANGELO, P.C. (F&D). THE DRAWINGS AND SPECIFICATIONS AS INSTRUMENTS OF SERVICE BY F&D ARE CREATED BY F&D FOR THIS PROJECT ONLY AND REMAIN THE PRODUCT AND PROPERTY OF F&D. ANY REPRODUCTION WITHOUT THE PRIOR CONSENT OF F&D IS PROHIBITED.

45 KNOLLWOOD ROAD ELMSFORD NEW YORK 10523  
TEL 914.892.4444 FAX 914.892.1717  
WWW.FULLERDANGELO.COM

FULLER  
D'ANGELO  
P.C.

ARCHITECTS  
PLANNERS

S.E.D. CONTROL NUMBER:  
SCHOOL ADMINISTRATION BUILDING:  
66-04-06-03-0-011-012

PROJECT TITLE  
EDGEMONT SCHOOL DISTRICT  
ADMINISTRATION BUILDING  
TOILET RENOVATIONS AND RELATED WORK  
300 WHITE OAK LANE, SCARSDALE, NY 10583

DRAWING TITLE  
DOOR SCHEDULE, DOOR TYPES, FRAME TYPES  
& DETAILS

02-24-2021	BID
07-01-2015	S.E.D. SUBMISSION
DATE	ISSUED TO

SHEET SIZE 30"x42"	DRAWING NO.  A700
SCALE AS NOTED	

FILE NO.  
20381.00

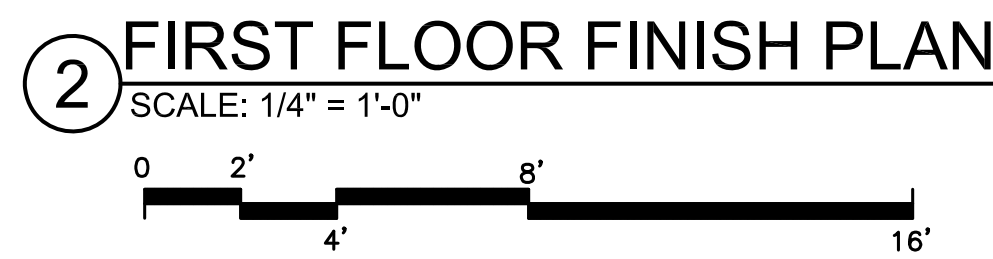
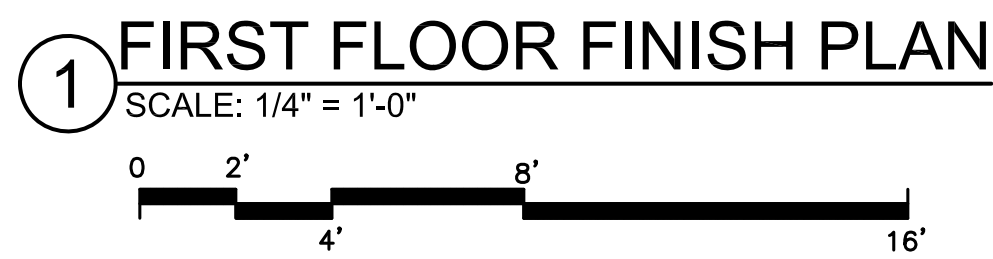

WS1	INSTALL NEW DOOR, FRAME AND HARDWARE. SEE DOOR DETAILS & SCHEDULE.
WS2	PROVIDE TOILET PARTITION COMPARTMENTS. SEE FINISH SCHEDULE, SPECIFICATION & 10x11/A500.
WS3	PIPE TRENCH INFILL. SEE DETAILS 7/A500.
WS4	PROVIDE CMU PARTITION / INFILL CMU THICK TO MATCH EXISTING.
WS5	PROVIDE NEW DOOR MARBLE THRESHOLD, DEPTH TO MATCH DOOR FRAME. SEE DETAIL 5/A700.
WS6	PLUMBING FIXTURE. SEE P-DWGS.
WS7	PROVIDE SUSPENDED ACOUSTICAL CEILING SYSTEM DO NOT FASTEN HANGER WIRE DIRECTLY TO CONCRETE JOCK-ABOVE (JOA). PROVIDE UNIT-STRUT SUPPORT CHANNELS BETWEEN STEEL FRAMING MEMBERS TO CARRY CEILING LIGHTS, OUTDOCKWORK ETC. SEE FINISH SCHEDULE, SPECIFICATION & DETAIL 6/A501.
WS8	PROVIDE CERAMIC FLOOR. SEE FINISH SCHEDULE, SPECIFICATION & DETAIL 8&9/A500.
WS9	PROVIDE CERAMIC WALL TILE. SEE FINISH SCHEDULE, SPECIFICATION & DETAIL 8&9/A500.
WS10	PROVIDE CEMENT-BASED SELF-LEVELING UNDERLAYMENT TO ACHIEVE FLUSH CONDITION WITH ADJACENT FLOORS(S) ON 100% FLOOR SURFACE.
WS11	PROVIDE ELECTRIC CABINET UNIT HEATER. SEE DETAIL 12/A500 & HW-DWGS.
WS12	ABRADE EXISTING PLASTER & CMU WALLS AND SKIM COAT TO PROVIDE SMOOTH SURFACE FOR CERAMIC TILE INSTALLATION AND PAINTED SURFACES.
WS13	PROVIDE NEW DIFFUSERS AND EXISTING OUTDOCKWORK. MODIFY EXISTING OUTDOCKWORK AS REQUIRED FOR NEW LOCATION.
WS14	ELECTRICAL CONTRACTOR TO REMOVE EXISTING WIREMOLD/CONDUIT. GENERAL CONTRACTOR TO PROVIDE NEW CONDUIT IN EXISTING WALL FOR INSTALLATION OF NEW WIRING AND CONDUIT BY ELECTRICAL CONTRACTOR PUNCH SLOTS. PROVIDE SMOOTH AND LEVEL TRANSITION TO EXISTING SURFACE.

12"x24" CERAMIC TILE. LAID THIRD.  
SEE FINISH SCHEDULE.

MARBLE SADDLE

NOTE:  
1. SEE SPECIFICATIONS FOR FINISH SCHEDULE.

1  
2

WALL INDICATIONS ON FINISH SCHEDULE

[illegible][illegible]

AS PER US CONGRESS ARCHITECTURAL WORKS COPYRIGHT PROTECTION ACT OF 1990 ALL IDEAS AND DESIGNS INCLUDING DERIVATIVES THEREOF, ALL DRAWINGS AND SPECIFICATIONS CONSTITUTE THE ORIGINAL COPYRIGHT WORK BY FULLER AND D'ANGELO, P.C. (F&D). THE DRAWINGS AND SPECIFICATIONS AS INSTRUMENTS OF SERVICE BY F&D ARE CREATED BY F&D FOR THIS PROJECT ONLY AND REMAIN THE PRODUCT AND PROPERTY OF F&D. ANY REPRODUCTION WITHOUT THE PRIOR CONSENT OF F&D IS PROHIBITED.

48 KNOLLWOOD ROAD    ELMSFORD NEW YORK 10823  
TEL 914.595.4444    FAX 914.595.1717  
WWW.FULLERDANIELSON.COM

FULLER  
D'ANGELO  
P.C.

ARCHITECTS  
PLANNERS

S.E.D. CONTROL NUMBER:  
HIGH SCHOOL ADMINISTRATION BUILDING:  
66-04-06-03-0-011-012

PROJECT TITLE	EDGEMONT SCHOOL DISTRICT ADMINISTRATION BUILDING TOILET RENOVATIONS AND RELATED WORK 300 WHITE OAK LANE, SCARSDALE, NY 10583
DRAWING TITLE	FINISH FLOOR PLANS FINISH LEGEND, FINISH SCHEDULE, AND WORKSCOPE NOTES

02-24-2021	BID
07-01-2015	S.E.D. SUBMISSION
DATE	ISSUED TO

SHEET SIZE 30"x42"	DRAWING NO.
-----------------------	-------------

A800

DRAWN BY F & D	FILE NO. 20381.00
-------------------	----------------------



ELECTRICAL SYMBOL LIST	
	2'x4' LED RECESSED FIXTURE. CAPITAL LETTER INDICATES TYPE, LOWER CASE LETTER INDICATES SWITCH CONTROL. FIXTURE SCHEDULE DENOTES TYPE.
	2'x4' RECESSED LED LIGHT FIXTURE FOR EMERGENCY OPERATION WITH INTEGRAL BATTERY BACK-UP, TEST BUTTON AND L.E.D.
	WALL MOUNTED OUTDOOR WALL PACK LIGHT FIXTURE WITH INTEGRAL PHOTOCELL
	AUTOMATIC TIME CLOCK FOR LIGHTING CONTROL. TORK 120v 7100 SERIES.
	FLUSH WALL MOUNTED LIGHTING CONTROL SWITCH CONTROLLING OUTLET "G".
	FLUSH WALL MOUNTED SWITCH, "3" WHERE "U" INDICATES 3-WAY, "G" INDICATES SWITCH CONTROL.
	WALL MOUNTED FIRE ALARM HORN/STROBE DEVICE.
	WALL MOUNTED FIRE ALARM STROBE LIGHT, MATCH EXISTING TYPE. PROVIDE COVER & WIRING BACK TO EXISTING FIRE PANEL. CHANNEL CUT AND RUN WIRING IN WALLS.
	CEILING MOUNTED SMOKE DETECTOR, MATCH EXISTING TYPE.
	CEILING/WALL MOUNTED JUNCTION BOX.
	FLUSH FLOOR MOUNTED JUNCTION BOX.
	CONDUCTORS IN CONDUIT CONCEALED IN WALL OR CEILING.
	CONDUIT/WIRING CHASED IN CONCRETE SLAB.
	CONDUIT TURNING UP.
	CONDUIT TURNING DOWN.
	FLEXIBLE LIQUIDTIGHT FINAL EQUIPMENT CONNECTION.
	HOMERUN TO DESIGNATED PANEL, ARROWHEAD INDICATES SINGLE POLE CIRCUIT. HOMERUN SHALL CONSIST OF MINIMUM 2#12-3/4" U.O.N.
	HOMERUN TO DESIGNATED PANEL, NUMBERS IN PARENTHESIS INDICATE MULTIPOLE CIRCUIT, I.E. 3-POTS, IN AND 1-GROUND U.O.N.
	125V-2P-3W-20A GROUNDED TYPE, SPECIFICATION GRADE FLUSH WALL MOUNTED DUPLEX RECEPTACLE HUBBELL #5362.
	125V-2P-3W-20A FLUSH WALL MOUNTED GROUND FAULT INTERRUPTING TYPE DUPLEX RECEPTACLE HUBBELL #GF5362.
	125V-2P-3W-20A WEATHER PROOF FLUSH WALL MOUNTED GROUND FAULT INTERRUPTING TYPE DUPLEX RECEPTACLE HUBBELL #GF5362.
	SURFACE MOUNTED ELECTRICAL PANELBOARD.
	LINE VOLTAGE DUAL TECHNOLOGY CEILING MOUNTED OCCUPANCY SENSOR FOR LIGHTING CONTROL. WATTSTOPPER DT-355.
	INTERFACE MODULE CONSISTING OF CONTROL RELAY AND MONITOR MODULES, IN NEMA 1 ENCLOSURE. ALSO PROVIDE LOAD RELAY AS REQUIRED IF EXISTING DISCONNECT/STARTERS DO NOT HAVE A SET OF DRY CONTACTS TO TIE-IN FOR FAN SHUTDOWN.
	MINIMUM VENTILATION CONTROL SWITCH. GREENHECK. ASHRAE 62.2.

ABBV.	DESCRIPTION
A	AMP/AMPERE
A.F.F.	ABOVE FINISHED FLOOR
AWG	AMERICAN WIRE GAUGE
C	CONDUIT
C.F.	CEILING FAN
CU	CONDENSING UNIT
(E)	EXISTING TO REMAIN
E.C.	ELECTRICAL CONTRACTOR
EF	EXHAUST FAN
(ER)	EXISTING TO BE RELOCATED
EXIST.	EXISTING
F.A.	FIRE ALARM
F.A.C.P.	FIRE ALARM CONTROL PANEL
F.B.O.	FURNISHED BY OTHERS
G.GRD	GROUND
GFI	GROUND FAULT INTERRUPTER
kmil	THOUSAND CIRCULAR MILLS
KVA	KILOVOLT AMPERE
KW	KILOWATT
MCB	MAIN CIRCUIT BREAKER
MSB	MAIN SWITCH BOARD
M.L.O.	MAIN LUGS ONLY
N.T.S.	NOT TO SCALE
PNL	ELECTICAL PANELBOARD
(R)	REMOVE EXISTING
RECP.T	RECEPTACLE
(RN)	REPLACE EXISTING W/NEW
TYP.	TYPICAL
U.O.N.	UNLESS OTHERWISE NOTED
UVAC	UNIT VENTILATOR
W	WATT
WG	WHERE INDICATED E.C. SHALL PROVIDE WIRE GUARD AS REQUIRED
WP	WEATHERPROOF

#### GENERAL REMOVAL ELECTRICAL NOTES:

- BEFORE COMMENCING WORK, EXAMINE ALL ADJOINING AREAS THAT MAY BE AFFECTED BY REMOVAL. REPORT TO THE GENERAL CONTRACTOR ANY CONDITION THAT PREVENTS PERFORMANCE OF THE WORK.
- BECOME THOROUGHLY FAMILIAR WITH EXISTING CONDITIONS WHERE CONNECTIONS MUST BE MADE, CHANGED OR ALTERED. THE INTENT OF THE WORK IS SHOWN ON THE DRAWINGS AND DISORDERED HEREINAFTER AND NO CONSIDERATION WILL BE GRANTED BY REASON OF LACK OF FAMILIARITY ON THE PART OF THE CONTRACTOR WITH ACTUAL PHYSICAL CONDITIONS AT THE SITE. INSPECT EACH AND EVERY AREA AFFECTED BY THE ALTERATION OF THE SPACE BEFORE SUBMITTAL OF BID.
- ALL ELECTRICAL EQUIPMENT IS EXISTING TO BE REMOVED UNLESS OTHERWISE NOTED. THIS SHALL INCLUDE BUT NOT BE LIMITED TO THE FOLLOWING:  
A. PANEL BOARDS.  
B. PUBLIC ADDRESS DEVICES.  
C. LIGHTING FIXTURES AND SWITCHES.  
D. CIRCUIT BREAKERS AND DISCONNECT SWITCHES.  
E. RECEPTACLES, OUTLETS AND DEVICES.  
F. FIRE ALARM DEVICES.
- ALL CONDUCTORS AND CONDUIT ASSOCIATED WITH THE ELECTRICAL EQUIPMENT SHALL BE REMOVED COMPLETELY BACK TO ITS SOURCE OF POWER AND DISCONNECTED.
- ALL POWER CONDUCTORS, CONTROL WIRING AND CONDUIT ASSOCIATED WITH MECHANICAL EQUIPMENT SUCH AS FANS, AIR CONDITIONING UNITS, PUMPS, ETC. DESIGNATED FOR REMOVAL ON THE HVAC AND PLUMBING REMOVAL DRAWINGS SHALL BE REMOVED CLEAR BACK TO THE SOURCE OF POWER AND DISCONNECTED. ALL MOTOR STARTERS, DISCONNECT SWITCHES, CONTROL DEVICES, ETC. SHALL BE REMOVED. REFER TO MECHANICAL AND PLUMBING DRAWINGS FOR ADDITIONAL INFORMATION.
- CIRCUIT BREAKERS AND/OR SWITCHES IN PANEL BOARD(S) OR DISTRIBUTION BOARD(S) MADE SPARE DUE TO REMOVAL SHALL BE DESIGNATED AS SUCH ON THE EQUIPMENT SCHEDULE.
- THE ELECTRICAL CONTRACTOR SHALL BE RESPONSIBLE TO TRACE AND RELOCATE ALL EXISTING FEEDERS AND BRANCH CIRCUIT WIRING WHICH PASSES THROUGH THE REMOVAL AREA THAT SERVE EXISTING OCCUPIED SPACES TO REMAIN, COORDINATE WITH BUILDING MANAGER PRIOR TO ANY SHUTDOWNS OR DISRUPTIONS THAT MAY BE REQUIRED TO ACCOMPLISH THIS WORK.
- DISPOSE OF ALL REMOVED EQUIPMENT, WHICH IS NOT INTENDED TO BE REUSED, PRIOR TO DISPOSAL. CONTACT BUILDING MANAGER TO DETERMINE IF ANY REMOVED EQUIPMENT IS DESIRED FOR STOCK.
- EXISTING CIRCUIT BREAKERS IN PANEL(S) ARE TO BE RE-USED. ELECTRICAL CONTRACTOR TO DISCONNECT PANEL AND CIRCUIT BREAKERS WITH GREAT CARE TO ENSURE AGAINST DAMAGE. THIS CONTRACTOR SHALL PROVIDE NEW CIRCUIT BREAKERS AS REQUIRED.
- ALL FIRE ALARM DEVICES ARE EXISTING TO BE REUSED UNLESS OTHERWISE NOTED.
- EXISTING EQUIPMENT DESIGNATED FOR REUSE SHALL BE CLEANED, REFURBISHED AND RESTORED TO OPTIMUM PERFORMANCE. THIS SHALL INCLUDE BUT NOT LIMITED TO CLEANING OF LIGHT FIXTURES, REMOVAL OF INOPERABLE BALLASTS AND LAMPS, RESISTANCE TESTING OF BRANCH CIRCUITRY AND FEEDERS, ETC.
- EXTEND EXISTING CIRCUITRY TO THOSE DEVICES THAT ARE TO BE RELOCATED. MATCH EXISTING TYPE AND SIZE. RELOCATION OF EXISTING EQUIPMENT SHALL BE PERFORMED ONLY UPON OWNERS ACCEPTANCE OF EXISTING EQUIPMENT.

#### ELECTRICAL WORK NOTES:

- CONNECT NEW RECEPTACLES TO EXISTING INDICATED PANEL BOARD. PROVIDE NEW 1P-20AMP BREAKER IN EXISTING SPACE AND CIRCUIT WITH 2#12+1#12G IN 3/4" CONDUIT. PROVIDE ALL ACCESSORIES FOR COMPLETE INSTALLATION. CIRCUIT NUMBERS ARE SHOWN FOR CONTRACTORS GUIDANCE ONLY.
- EXISTING ELECTRICAL PANELS WHICH CURRENTLY HAVE NO IDENTIFICATION TAGS HAVE BEEN ARBITRARILY LABELED IN THESE DOCUMENTS FOR IDENTIFICATION PURPOSES.
- CONNECT NEW RECEPTACLE TO EXISTING PANEL BOARD LOCATED IN EXISTING ELECTRICAL ROOM. PROVIDE NEW 1P-20AMP BREAKER IN EXISTING SPACE AND CIRCUIT WITH 2#12+1#12G IN 3/4" CONDUIT. PROVIDE ALL ACCESSORIES FOR COMPLETE INSTALLATION. CIRCUIT NUMBERS ARE SHOWN FOR CONTRACTORS GUIDANCE ONLY.
- ELECTRICAL CONTRACTOR SHALL REPLACE EXISTING PANEL BOARD COVER WITH NEW LOCKABLE TYPE PANEL COVER TO MATCH EXISTING. NEW PANEL BOARD COVERS SHALL ALL BE KEYPED THE SAME AND PROVIDE THE OWNER WITH 2 KEYS FOR EACH PANEL BOARD.

#### GENERAL POWER NOTES:

- REFER TO ARCHITECTURAL DRAWINGS FOR THE EXACT LOCATION AND MOUNTING HEIGHTS OF ALL DEVICES AND OUTLETS.
- RECEPTACLES SHALL BE CIRCUITED IN ACCORDANCE WITH CIRCUIT NUMBER INDICATED ADJACENT TO EACH DEVICE. CIRCUITRY MAY BE SHOWN IN CERTAIN INSTANCES.
- ALL RECEPTACLES SPECIFIED FOR PERSONAL COMPUTERS, LASER PRINTERS AND SIMILAR TYPES OF EQUIPMENT SHALL BE PROVIDED WITH A SEPARATE NEUTRAL AND GROUND CONDUCTOR. SHARED NEUTRAL CONDUCTORS FOR THESE HOMERUNS ARE NOT PERMITTED.
- THE ELECTRICAL CONTRACTOR SHALL CONFIRM THE CONFIGURATION TYPE FOR ALL SPECIAL RECEPTACLES FOR COPIERS, DATA PROCESSING EQUIPMENT, ETC. WITH OWNER AND ENGINEER PRIOR TO ORDERING.
- CIRCUIT NUMBERS ARE INDICATED FOR INTENT ONLY. THE ELECTRICAL CONTRACTOR SHALL ADJUST ACCORDINGLY IN THE FIELD, TO BALANCE THE CIRCUITS EVENLY ON ALL PHASES.
- EXACT LOCATION OF MECHANICAL EQUIPMENT SHALL BE COORDINATED IN THE FIELD.
- ALL WIRING SHALL BE RUN IN EMT CONDUIT. FLEXIBLE CABLE IS NOT ALLOWED.
- MECHANICAL EQUIPMENT IS LOCATED ABOVE THE HUNG CEILING UNLESS OTHERWISE NOTED. EXACT LOCATION SHALL BE DETERMINED FROM MECHANICAL DRAWINGS.
- ALL RECEPTACLES SHALL BE GROUND FAULT INTERRUPTING TYPE.

#### GENERAL LIGHTING NOTES:

- REFER TO ARCHITECTURAL DRAWINGS FOR THE EXACT LOCATION OF LIGHTING FIXTURES AND SWITCHES.
- ALL JUNCTION OR OUTLET BOXES SHALL BE INSTALLED SO AS TO ALLOW ACCESS TO COVER. PROVIDE ARCHITECT APPROVED ACCESS DOORS OR PLATES AS REQUIRED IN AREAS WHERE UNOBSTRUCTED ACCESS TO BOX OR OUTLET IS NOT POSSIBLE.
- PRIOR TO ORDERING LIGHTING FIXTURES, COORDINATE WITH ARCHITECTURAL DRAWINGS AND SPECIFICATIONS. IF DISCREPANCIES EXIST BETWEEN ARCHITECTURAL AND ENGINEERING INFORMATION OBTAIN CLARIFICATION PRIOR TO PROCEEDING.
- CIRCUIT NUMBERS ARE INDICATED FOR INTENT ONLY. THE ELECTRICAL CONTRACTOR SHALL ADJUST ACCORDINGLY IN THE FIELD TO BALANCE THE CIRCUITS EVENLY ON ALL PHASES.
- MULTIPLE SWITCHES SHOWN IN SAME LOCATION SHALL BE GANGED TOGETHER WITH A COMMON FACE PLATE.
- ALL LIGHTING FIXTURES CIRCUITS SHALL BE PROVIDED WITH A DEDICATED NEUTRAL.
- ALL WIRING SHALL BE IN EMT CONDUIT, FLEXIBLE CABLE IS NOT ALLOWED EXCEPT FOR FINAL CONNECTIONS TO LIGHT FIXTURES.

#### GENERAL NOTES:

- DRAWINGS ARE DIAGRAMMATIC AND INDICATE THE GENERAL ARRANGEMENT OF SYSTEMS AND WORK. CONTRACTOR SHALL FURNISH ALL NECESSARY OUTLETS, SUPPORTS, FITTINGS AND ACCESSORIES TO FULFILL APPLICABLE CODES, REGULATIONS, BUILDING STANDARDS AND THE BEST PRACTICES OF THE TRADE FOR FIRST CLASS ELECTRICAL INSTALLATION.
- THE DRAWINGS INDICATE SIZE AND GENERAL LOCATION OF WORK. SCALED DIMENSIONS SHALL NOT BE USED. THE EXACT LOCATION AND ELEVATION OF ALL ELECTRICAL EQUIPMENT SHALL BE COORDINATED IN FIELD WITH RESPECTIVE CONTRACTOR/OWNER.
- THE CONTRACTOR SHALL COORDINATE WITH THE OWNER PRIOR TO SUBMISSION OF BID TO DETERMINE WHAT WORK MUST BE PERFORMED AFTER NORMAL BUSINESS HOURS. UNLESS OTHERWISE DIRECTED ANY NOISY WORK (CHOPPING, CORE DRILLING, HAMMERING, ETC.) AND BUILDING POWER INTERRUPTIONS SHALL BE PERFORMED OUTSIDE OF NORMAL BUSINESS HOURS. CONFIRM NORMAL BUSINESS HOURS WITH BUILDING OWNER. NO ADDITIONAL COST WILL BE CHARGED TO OWNER FOR WORK PERFORMED OUTSIDE NORMAL BUSINESS HOURS.
- FEEDERS AND BRANCH CIRCUITRY SHALL BE RUN IN CONDUIT MINIMUM 3/4" CONDUIT UNLESS OTHERWISE NOTED. FINAL CONNECTIONS TO MOTORS MAY BE DONE WITH FLEXIBLE METALLIC CONDUIT (NO LONGER THAN 18"). IN UNFINISHED AREA CONDUIT SHALL BE RUN EXPOSED AND IN FINISHED AREAS CONDUIT SHALL BE RUN CONCEALED.
- PROVIDE PANEL NAME PLATE MADE OF BLACK LAMINATED PLASTIC WITH WHITE ENGRAVED LETTERING AND TYPE WRITTEN DIRECTORY FOR ALL NEW AND EXISTING PANEL BEINGS USED FOR THIS PROJECT.
- ALL CONDUCTORS SHALL BE COPPER, TYPE THHN/THWN INSULATED. ALL CONDUCTORS SHALL HAVE 600 VOLT RATED INSULATION UNLESS OTHERWISE NOTED.
- PROVIDE LOCK-ON CIRCUIT BREAKERS FOR CIRCUITS SERVING EXIT SIGN FIXTURES AND EMERGENCY BATTERY PACK FIXTURES.
- REFER TO ARCHITECT'S REFLECTED CEILING PLAN FOR EXACT LOCATION OF ALL CEILING MOUNTED LIGHTING FIXTURES AND OTHER CEILING INSTALLED ITEMS.
- THE USE OF FLEXIBLE CONDUIT FROM LIGHTING FIXTURES TO JUNCTION BOX IS PERMITTED ONLY WHEN A SEPARATE GROUND WIRE IS INSTALLED WITH THE CONDUCTORS INSIDE FLEXIBLE CONDUIT. THE GROUND WIRE MUST BOND THE FIXTURE HOUSING TO THE JUNCTION BOX. MAXIMUM LENGTH 6'-0".
- EXACT LOCATION AND MOUNTING HEIGHTS OF ALL WIRING DEVICES SHALL BE COORDINATED WITH THE ARCHITECT PRIOR TO THE INSTALLATION.
- WALL MOUNTED EQUIPMENT (SWITCHES, RECEPTACLES, ETC.) SHALL BE SURFACE MOUNTED IN UNFINISHED AREAS.
- CONDUIT RUNS SHALL BE PARALLEL WITH OR AT RIGHT ANGLES TO WALLS AND CEILINGS. CONDUIT SHALL BE SUPPORTED BY APPROVED MEANS. SUPPORTS FOR HORIZONTAL RUNS OF CONDUIT SHALL NOT EXCEED SEVEN FEET ON CENTERS.
- PROVIDE PULL BOXES, JUNCTION BOXES, CONDUIT ELBOWS AND OFFSETS TO SUIT FIELD CONDITIONS AND THE NATIONAL ELECTRICAL CODE.
- CONTRACTOR SHALL COORDINATE WITH THE FIRE DEPARTMENT AND F.A. VENDOR BEFORE PROCEEDING WITH WORK INVOLVING FIRE ALARM SYSTEM.
- ALL EMPTY CONDUIT SHALL BE PROVIDED WITH A DRAGWIRE.
- THE MINIMUM WIRE SIZE FOR 120 VOLT BRANCH CIRCUITS SHALL BE NO. 12 AWG, EXCEPT OVER 100' IN LENGTH SHALL BE NO. 10 AWG.
- PROVIDE ALL REQUIRED AND NECESSARY ACCESSORIES (EX. CONNECTORS, ADAPTERS, BUSHINGS, CLAMPS, ETC.) TO FACILITATE COMPLETE INSTALLATION.
- COORDINATE LOCATION OF ALL MECHANICAL EQUIPMENT WITH HVAC CONTRACTOR IN FIELD. FUSES FOR ALL MOTOR LOADS SHALL BE DUAL ELEMENT TIME DELAY TYPE.
- ALL JUNCTION OR OUTLET BOXES SHALL BE INSTALLED SO AS TO ALLOW ACCESS TO COVER. PROVIDE ARCHITECT APPROVED ACCESS DOORS OR PLATES AS REQUIRED IN AREAS WHERE UNOBSTRUCTED ACCESS TO BOX OR OUTLET IS NOT POSSIBLE.
- PRIOR TO ORDERING LIGHTING FIXTURES, COORDINATE WITH ARCHITECTURAL DRAWINGS AND SPECIFICATIONS. IF DISCREPANCIES EXIST BETWEEN ARCHITECTURAL AND ENGINEERING INFORMATION OBTAIN CLARIFICATION PRIOR TO PROCEEDING.
- MULTIPLE SWITCHES SHOWN IN SAME LOCATION SHALL BE GANGED TOGETHER WITH A COMMON FACEPLATE.
- ALL LIGHTING FIXTURES UTILIZING ELECTRONIC BALLASTS SHALL BE PROVIDED WITH A DEDICATED NEUTRAL OR AN OVERSIZED NEUTRAL WHEN SHARED.
- PRIOR TO ANY CHASING, CHOPPING OR CORE DRILLING IS PERFORMED, THE CONTRACTOR SHALL FIELD INVESTIGATE CONDITIONS AND COORDINATE ALL WORK TO ENSURE THAT WORK WILL BE IN HARMONY AND NOT AFFECT ANY EXISTING BUILDING SYSTEMS. THIS WORK MUST BE APPROVED BY BUILDING OWNER PRIOR TO PROCEEDING.
- OPENINGS AROUND ELECTRICAL PENETRATIONS THROUGH FIRE RESISTANCE RATED WALLS, PARTITIONS, FLOORS OR CEILINGS SHALL BE FIRE STOPPED USING APPROVED METHODS. ALL SLEEVES MUST HAVE BUSHINGS. SEALANT SHALL BE 3 HOUR FIRE BARRIER #CP-25 (NO LESS THAN 3" THICK BACKED UP WITH MINERAL WOOL).
- ALL PANELBOARD COVERS SHALL BE INSTALLED IN PLACE AT THE COMPLETION OF EACH DAYS WORK.
- PREPARE "AS-BUILT" DRAWINGS SHOWING ALL CHANGES IN WIRE SIZE, CIRCUIT NUMBERING, CIRCUIT ROUTING, EQUIPMENT LOCATIONS AND ALL ELECTRICAL WORK AS ACTUALLY INSTALLED.
- LIGHT FIXTURES SHALL BE CONSTRUCTED TO SUIT PARTICULAR TYPE OF CEILING AND WALL CONSTRUCTION AND SHALL BE PROVIDED WITH APPROPRIATE TRIMS, MOUNTING FRAMES AND ADAPTERS AS REQUIRED.

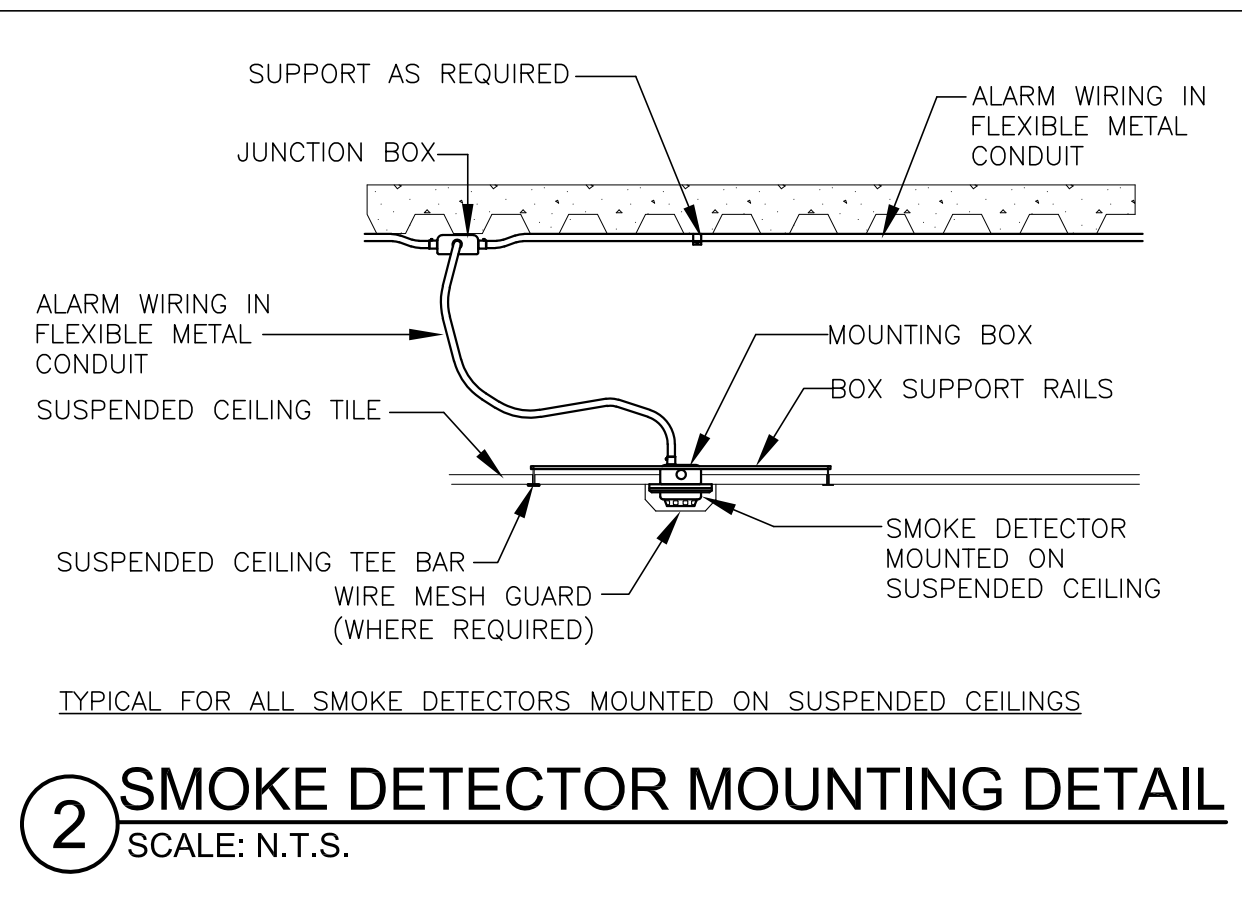
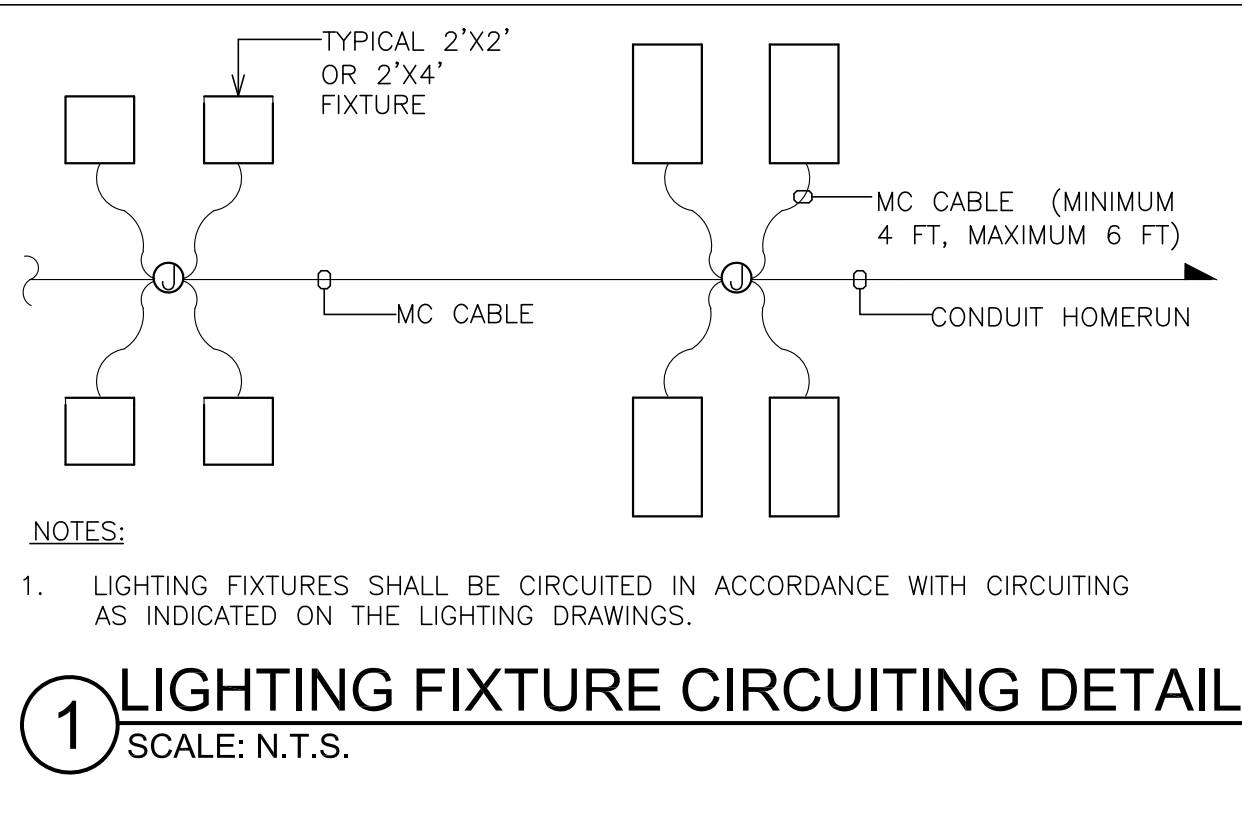

#### DISPOSAL OF MERCURY CONTAINING LAMPS

- ALL FLUORESCENT AND HID LAMPS WITHIN REMOVED LIGHT FIXTURES ARE CONSIDERED MERCURY CONTAINING AND SHALL BE TREATED AS HAZARDOUS MATERIAL.
- FLUORESCENT AND HID LAMPS SHALL BE REMOVED FROM DEMOLISHED LIGHT FIXTURES AND DISPOSED OF AS PER NEW YORK STATE DEC REGULATIONS AND METHODS
- LAMPS MUST BE BAGGED IN NON-LEACHING PLASTIC BAGS AND SEALED TO PREVENT LEAKING.
- EACH LAMP OR BAGGED CONTAINER IN WHICH THESE LAMPS ARE CONTAINED MUST BE LABELED OR MARKED CLEARLY WITH ONE OF THE FOLLOWING PHRASES: UNIVERSAL WASTE LAMPS, OR WASTE LAMPS, OR USED LAMPS
- THESE MARKED BAGS MUST BE DELIVERED TO THE PROPER NEW YORK STATE D.E.C. AUTHORIZED LANDFILL OR RECYCLE CENTERS.

#### LIGHTING FIXTURE SCHEDULE

TYPE	MOUNTING	LAMPS	DESCRIPTION	MANUFACTURER & CAT.#
'A'	RECESSED	5000L-35K 120V	2'x4' RECESSED FLAT PANEL LED LIGHT FIXTURE WITH NOMINAL 2.8" DEEP, HIGH REFLECTIVE, LIGHT STABILIZED .125" FROSTED ACRYLIC LENS.	HE WILLIAMS MODEL#- LP SERIES LP-24-L50/835-UNV
'A1'	RECESSED	5000L-35K 120V	SIMILAR TO FIXTURE TYPE 'A' EXCEPT FOR EMERGENCY OPERATION WITH SELF-CONTAINED 90 MINUTE BATTERY BACK-UP	HE WILLIAMS MODEL#- LP SERIES LP-24-L50/835-EM/10WRM-UNV
'B'	RECESSED	5000L-35K 120V	2'x2' RECESSED FLAT PANEL LED LIGHT FIXTURE WITH NOMINAL 2.8" DEEP, HIGH REFLECTIVE, LIGHT STABILIZED .125" FROSTED ACRYLIC LENS.	HE WILLIAMS MODEL#- LP SERIES LP-22-L50/835-UNV
'B1'	RECESSED	5000L-35K 120V	SIMILAR TO FIXTURE TYPE 'B' EXCEPT FOR EMERGENCY OPERATION WITH SELF-CONTAINED 90 MINUTE BATTERY BACK-UP	HE WILLIAMS MODEL#- LP SERIES LP-22-L50/835-EM/10WRM-UNV
'C'	SURFACE	6200L-35K 120V	1'x4' SURFACE MOUNTED WRAP LED LIGHT FIXTURE WITH NOMINAL 2-7/8" DEEP, HEAVY DUTY MARINE GRADE ALUMINUM HOUSING, HIGH REFLECTIVE, LIGHT STABILIZED POLYCARBONATE LENS.	HE WILLIAMS MODEL#- AVX SERIES AVX-4-L62/835-WPC-DRV-UNV
'C1'	SURFACE	6200L-35K 120V	SIMILAR TO FIXTURE TYPE 'C' EXCEPT FOR EMERGENCY OPERATION WITH SELF-CONTAINED 90 MINUTE BATTERY BACK-UP	HE WILLIAMS MODEL#- AVX SERIES AVX-4-L62/835-WPC-EM/10WLP-DRV-UNV

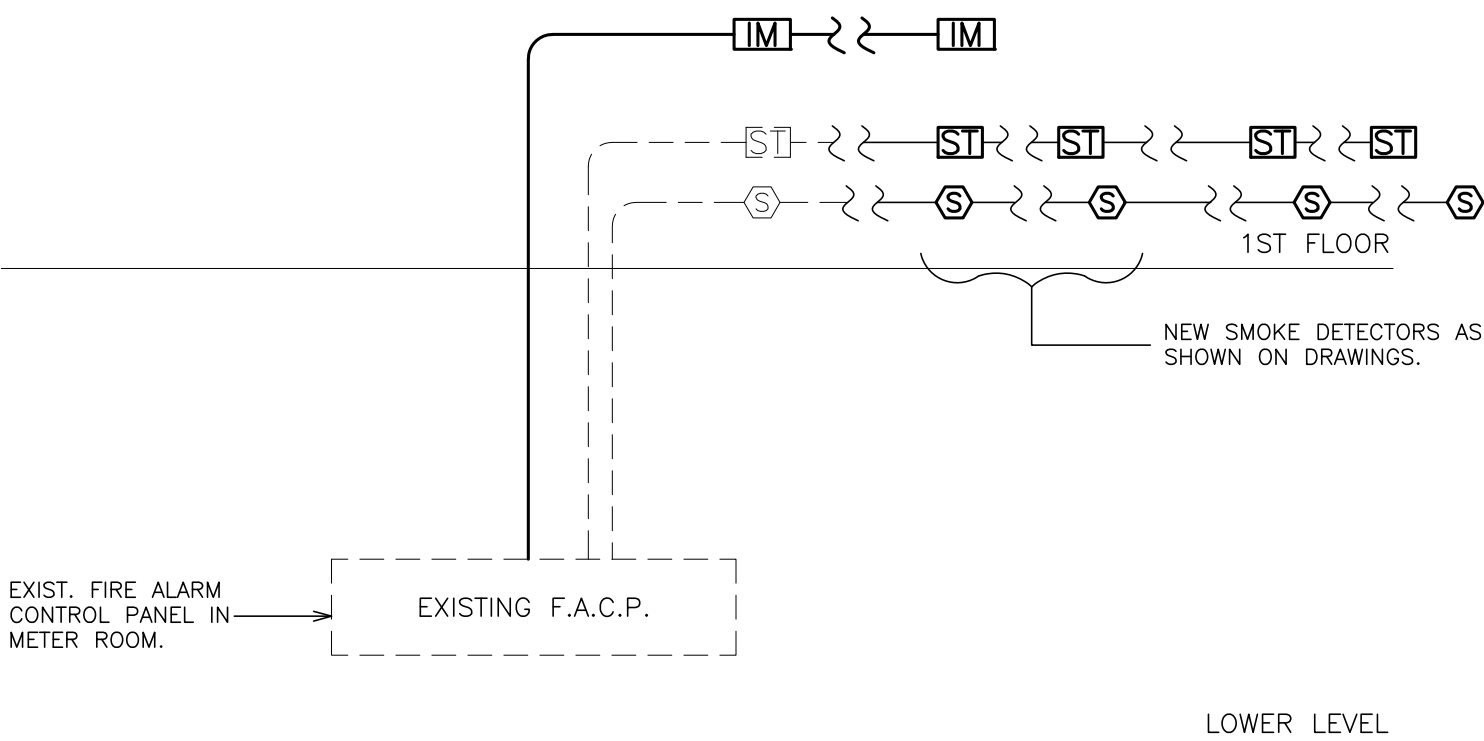

#### FIRE ALARM RISER NOTES:

- FIRE ALARM WIRING DIAGRAMS SHOWN ARE FOR GENERAL ARRANGEMENT ONLY. ELECTRICAL CONTRACTOR SHALL VERIFY AND OBTAIN POINT TO POINT WIRING DIAGRAM PRIOR TO INSTALLATION FROM MANUFACTURER.
- PERMITS AND APPROVALS NECESSARY FOR INSTALLATION OF THE WORK SHALL BE OBTAINED PRIOR TO THE COMMENCEMENT OF THE WORK. ALL PERMIT COSTS AND INSPECTION FEES SHALL BE INCLUDED AS PART OF THIS CONTRACT.
- IN AREAS WHERE DUST AND DIRT WILL BE AIRBORNE DURING DEMOLITION AND CONSTRUCTION THE CONTRACTOR SHALL PROVIDE PLASTIC WRAP OVER SMOKE DETECTORS AND THEN REMOVE ONCE SPACE IS CLEAN.
- UNLESS DIRECTED OTHERWISE BY FIRE ALARM SYSTEM MANUFACTURER FIRE ALARM DEVICE WIRING SHALL BE AS FOLLOWS (FOR BIDDING PURPOSES ONLY):  
HORN WIRING - #16 AWG TWISTED APPROVED TEFLON CABLE  
STROBE WIRING - #14 AWG TWISTED APPROVED TEFLON CABLE  
SIGNAL WIRING - #14 AWG TWISTED/SHIELDED APPROVED TEFLON CABLE  
THE WIRING SHALL HAVE THE FOLLOWING CHARACTERISTICS:  
A. A MINIMUM TEMPERATURE RATING OF 150 C  
B. A MINIMUM AVERAGE INSULATION THICKNESS OF 15 MILS  
C. A MINIMUM AVERAGE JACKET THICKNESS OF 25 MILS  
D. THE COLOR OF THE CABLE SHALL BE RED  
E. THE CABLE SHALL BE A TYPE (PLP) (PLENUM TYPE)  
F. THE CABLE SHALL BE VISIBLY MARKED EXTERNALLY THAT IT MEETS THE ABOVE REQUIREMENTS AND IS LISTED BY UL. CONFIRM WIRING TYPE AND QUANTITY WITH FIRE ALARM SYSTEM MANUFACTURER PRIOR TO PURCHASING.
- PROVIDE MC FIRE ALARM CABLE WITH RED STRIPE AS MANUFACTURED BY AFC SERIES 1800 WHEN CABLE IS CONCEALED OR ABOVE HUNG CEILING. WHEN FIRE ALARM CABLE IS RUN EXPOSED IN FINISHED AREAS, CABLE SHALL RUN IN WIREMOLD V-700. WHEN FIRE ALARM CABLE IS RUN EXPOSED IN UNFINISHED AREAS, PROVIDE PLENUM RATED CABLE IN MIN. 3/4" CONDUIT.
- STROBES SHALL HAVE A MINIMUM LIGHT OUTPUT OF 75 CANDELA AND A FLASH RATE OF 1-3 HZ.
- WALL MOUNTED HORN/STROBE UNITS SHALL NOT HAVE ANY OTHER DEVICES OR APPURTENANCES WITHIN 5 FEET OF THE DEVICE. THEY SHALL BE A MAXIMUM OF 80 INCHES ABOVE FLOOR OR 6" BELOW THE CEILING, WHICHEVER IS LOWER. DEVICES SHALL BE FLUSH MOUNTED IN ALL FINISHED AREAS. PROVIDE DOUBLE DEEP DEVICE BOX IN WALL.
- AFTER THE SYSTEM IS COMPLETE, TEST ALL COMPONENTS IN ACCORDANCE WITH SEQUENCE OF OPERATION PRIOR TO FIRE DEPARTMENT INSPECTION.
- ALL PULL STATIONS SHALL BE PROVIDED WITH CLEAR PROTECTIVE LEXAN COVER. COVER SHALL BE AS MANUFACTURED BY SAFETY TECHNOLOGY INTERNATIONAL, INC. CAT-8511 1100 STOPPER II.
- IF CAPACITY EXISTS ON EXISTING CIRCUITS E.C. MAY CONNECT NEW DEVICES TO EXISTING CIRCUITS. IN LIEU OF PROVIDING NEW CIRCUIT, COORDINATE WITH SYSTEM MANUFACTURE / VENDOR PRIOR TO TIE-IN.
- FIRE ALARM SEQUENCE OF OPERATION SEE SPECIFICATIONS.
- ELECTRICAL CONTRACTOR SHALL VERIFY AND COORDINATE WITH THE BUILDING FIRE ALARM MAINTENANCE VENDOR FOR TYPE OF FIRE ALARM DEVICES TO BE USED. CONTACT BUILDING MANAGER FOR CONTACT INFORMATION. ALL NEW DEVICES INSTALLED SHALL BE COMPATIBLE AND CONSISTENT WITH THE EXISTING BUILDING FIRE ALARM SYSTEM INSTALLATION.
- ELECTRICAL CONTRACTOR SHALL BE RESPONSIBLE TO RETAIN AND COORDINATE WITH THE BUILDING FIRE ALARM MAINTENANCE VENDOR FOR PROGRAMMING AND FINAL CONNECTIONS TO THE FIRE ALARM SYSTEM. ELECTRICAL CONTRACTOR SHALL INCLUDE PROGRAMMING AND FINAL CONNECTION COSTS IN THEIR BID.
- THE FIRE ALARM INSTALLATION SHALL COMPLY WITH NEW YORK STATE EDUCATION DEPT. NEC, THE AMERICANS WITH DISABILITIES ACT (ADA) AND ALL AUTHORITIES HAVING JURISDICTION.
- ELECTRICAL CONTRACTOR SHALL BE RESPONSIBLE TO MAINTAIN AND PROTECT EXISTING FIRE ALARM SPEAKERS, SMOKE DETECTORS, STATIONS AND OTHER FIRE ALARM SAFETY DEVICES IN OPERATION AT ALL TIMES. IF ANY PORTION OF FIRE ALARM SYSTEM IS DISABLED, NOTIFY BUILDING MANAGER IMMEDIATELY.
- SHUTDOWN OF EXHAUST FANS OF 1,000 CFM OR GREATER, SHALL E PERFORMED VIA INTERFACE SYSTEM. SEND SIGNAL TO BUILDING AUTOMATED TEMPERATURE CONTRAI SYSTEM INDICATING SHUTDOWN HAS OCCURRED. EQUIPMENT RESTART SHALL BE BY BUILDING ATC SYSTEM UPON FIRE ALARM RESET TO NORMAL MODE. RESTART OD EQUIPMENT SHALL BE SEQUENTIAL.

#### PART F.A. RISER DIAGRAM

SCALE: N.T.S.

PLOT DATE: March 02, 2021 - 10:32am

FILE: I:\20381.00 Edgemont HS Toilet Renovations\DRAWINGS\CURRENT\1-F&D\20381.00-E-100 101.dwg

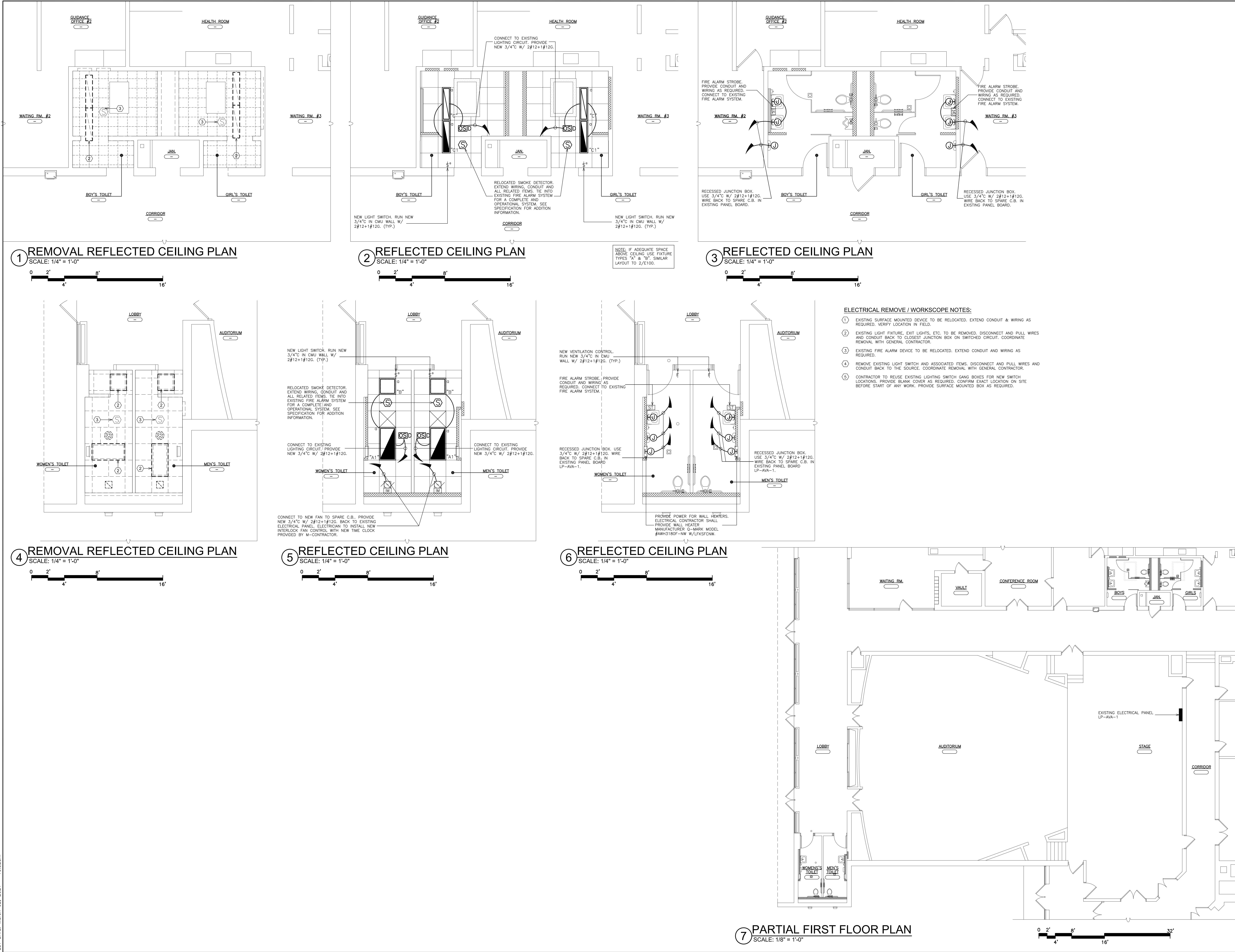

AS PER USA CONGRESS ARCHITECTURAL WORKS COPYRIGHT PROTECTION ACT OF 1990 ALL IDEAS AND DESIGNS INCLUDING DERIVATIVES THEREOF, ALL DRAWINGS AND SPECIFICATIONS CONSTITUTE THE ORIGINAL COPYRIGHT WORK BY FULLER AND DANKELO, P.C. (F&D). THE DRAWINGS AND SPECIFICATIONS AS INSTRUMENTS OF SERVICE BY F&D ARE CREATED BY F&D FOR THIS PROJECT ONLY AND REMAIN THE PRODUCT AND PROPERTY OF F&D. ANY REPRODUCTION WITHOUT THE PRIOR CONSENT OF F&D IS PROHIBITED.

48 HOLLWOOD ROAD ELMSFORD NEW YORK 10523  
TEL 914.899.4444 FAX 914.899.1919  
Copyright 2021 All Rights Reserved By FULLER & DANKELO, P.C.

FULLER  
DANKELO  
P.C.  
ARCHITECTS  
PLANNERS

S.E.D. CONTROL NUMBER:  
HIGH SCHOOL ADMINISTRATION BUILDING  
66-04-00-00-001-012

PROJECT NAME:  
EDGEMONT SCHOOL DISTRICT  
ADMINISTRATION BUILDING  
TOILET RENOVATIONS AND RELATED WORK  
300 WHITE OAK LANE, BURGESSVILLE, NY 10503

DRAWING TITLE:  
ELECTRICAL REMOVAL & PROPOSED POWER,  
LIGHTING PLANS

02-24-2021	BID
07-01-2015	S.E.D. SUBMISSION
DATE	ISSUED TO

SHEET SIZE 30"x42"	DRAWING NO.
SCALE AS NOTED	E101
DRAWN BY F & D	FILE NO. 20381.00



MECHANICAL LEGEND	
	EXISTING DUCTWORK, EQUIPMENT, ETC. TO REMAIN
	EXISTING DUCTWORK, EQUIPMENT, ETC. TO BE REMOVED
	NEW DUCTWORK, EQUIPMENT, ETC. TO BE INSTALLED
	NEW DUCTWORK, EQUIPMENT, ETC. TO BE INSTALLED (SEE NOTE)
	FLEXIBLE CONNECTION
	EXISTING REGISTER/DIFFUSER IDENTIFICATION
	EXISTING CEILING REGISTER
	SQUARE DUCT TURN WITH TURNING VANES
	EXISTING 4-WAY CEILING DIFFUSER
	EXISTING CEILING DIFFUSER
	NEW 4-WAY CEILING DIFFUSER
	NEW CEILING DIFFUSER
	CEILING EXHAUST/RETURN REGISTER
	DUCT MTD. MANUAL AIR VOLUME DAMPER (W/LOCKING DEVICE)
	MOTORIZED AIR VOLUME DAMPER (WITH ACCESS DOOR)
	FIRE DAMPER (U.L. APPROVED) & ACCESS DOOR
	EXISTING HOT WATER SUPPLY PIPING
	EXISTING HOT WATER RETURN PIPING
	NEW HOT WATER SUPPLY PIPING
	NEW HOT WATER RETURN PIPING
	FLOW DIRECTION WITHIN PIPE
	SHUT OFF VALVE
	EXISTING EXHAUST FAN IDENTIFICATION
	EXISTING CABINET HEATER IDENTIFICATION
	NEW CABINET HEATER IDENTIFICATION
	EXISTING FINNED TUBE RADIATION IDENTIFICATION
	NEW DDC WALL MTD. (5'-2" +/- A.F.F.) TEMPERATURE SENSOR
	EXISTING PNEUMATIC THERMOSTAT
	EXISTING DDC SENSOR
	POINT OF DISCONNECTION
	POINT OF CONNECTION, NEW TO EXISTING
	DOOR UNDERCUT BY C.C.
	LOW DOOR LOUVER BY C.C.
	CUBIC FEET PER MINUTE
	CEILING DIFFUSER
	CEILING REGISTER
	BOTTOM WALL REGISTER
	TOP WALL REGISTER
	FULL SIZE CONNECTION
	ABOVE FINISHED FLOOR
	OUTSIDE AIR INTAKE
	FLEXIBLE CONNECTION
	ACCESS DOOR
	ITEM CONTROLLED WALL MOUNTED (5'-2" AFF) TEMPERATURE SENSOR
	SECTION/DETAIL/ELEVATION/PART PLAN NUMBER
	DRAWING NUMBER
	SECTION/ELEVATION IDENTIFICATION
	EXISTING TO REMAIN
	EXISTING TO BE RELOCATED
	REMOVE EXISTING

#### MECHANICAL REMOVAL NOTES:

- THE SCOPE OF REMOVAL SHOWN ON "REMOVALS" DRAWINGS IS DIAGRAMMATIC ONLY AND INDICATES THE INTENT OF THE WORK TO BE PERFORMED AND NOT THE COMPLETE SCOPE OF DEMOLITION AND/OR REMOVAL WORK. IT SHALL BE THE RESPONSIBILITY OF THIS CONTRACTOR TO REMOVE ANY RELATED MECHANICAL DEVICES EVEN IF NOT SPECIFICALLY INDICATED TO BE REMOVED ON THESE DRAWINGS IN ORDER TO ACCOMMODATE NEW WORK.
- DEVICES SHOWN CROSS HATCHED ON DRAWINGS ARE ITEMS TO BE REMOVED. ANY DEVICES REMOVED SHALL INCLUDE (BUT SHALL NOT BE LIMITED TO) THE REMOVAL OF ALL ASSOCIATED PIPING, CONTROLS, ETC. THAT ARE NOT INCORPORATED IN THE NEW LAYOUT, UNTIL SUCH REMOVAL IS COMPLETE. THIS CONTRACTOR SHALL PERFORM ALL WORK REQUIRED TO INSURE CONTINUITY OF SERVICE TO EXISTING REMAINING EQUIPMENT. NO EXTRAS RELATING TO THE SCOPE OF WORK DESCRIBED WILL BE ALLOWED.
- EQUIPMENT, PIPING, ETC., REQUIRED TO RECONNECT SHALL BE INSTALLED CONCEALED WITHIN THE NEW SUSPENDED CEILINGS, PARTITIONS AND/OR WALLS, FLOORS, NO SURFACE MOUNTED OR EXPOSED EQUIPMENT, PIPING, ETC., SHALL BE PERMITTED, UNLESS SPECIFICALLY INDICATED.
- ALL ITEMS TO BE REMOVED SHALL BE REVIEWED WITH THE OWNER PRIOR TO REMOVAL. OWNER SHALL HAVE FIRST SALVAGE RIGHTS. ITEMS THE OWNER WISHES TO KEEP SHALL BE REMOVED WITH CARE AND STORED AS DIRECTED BY OWNER. ITEMS THE OWNER DOES NOT WISH TO KEEP SHALL BE REMOVED FROM THE SITE AND DISPOSED OF PROPERLY.

#### HVAC CRITERIA:

EXHAUST: 12 AC/HR TOILETS MIN 75 PER TOILET. INLINE FANS.

DUCTWORK SIZED ON MAXIMUM 0.1"/100 FEET.

SCHEDULE OF EXHAUST FAN									
MARK	SERVICE	LOCATION	TYPE	MODEL No.①	CFM	RPM	HP	ELECTRIC SERVICE	REMARKS
EF 1	EXHAUST	MEN'S TOILET	DIRECT	SP-A90-130-VG	110	960	-	115/1/60	REFER TO 230306
EF 2	EXHAUST	WOMEN'S TOILET	DIRECT	SP-A90-130-VG	110	960	-	115/1/60	REFER TO 230306
N ① AS MANUFACTURED BY "GREENHECK." O ② INSTALL PER MANUFACTURERS RECOMMENDATIONS. T ③ PROVIDE MOUNTING HARDWARE, VIBRATION ISOLATORS. E ④ INTERLOCK FAN CONTROL PROVIDED BY M-CONTRACTOR & INSTALLED E-CONTRACTOR. S ⑤ PROVIDE ON/OFF/DISCONNECT SWITCHES. MINIMUM VENTILATION CONTROL ASHRAE 62.2 BY M-CONTRACTOR & INSTALLED E-CONTRACTOR. ⑥ PROVIDE HOODED WALL CAP MODEL WC-10x3 W/ POWDER COATED FINISH.									

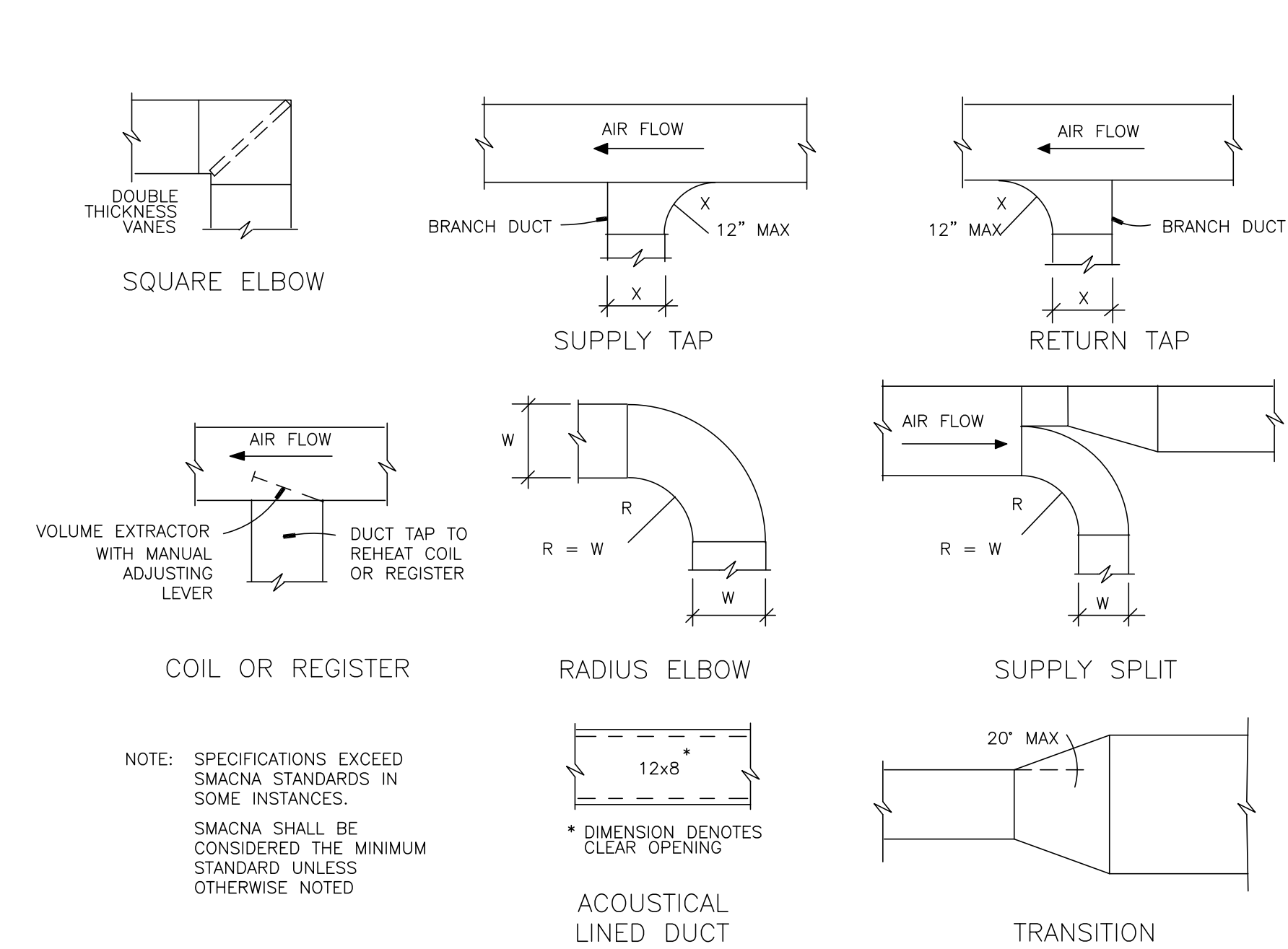

### A DUCT CONSTRUCTION DETAILS

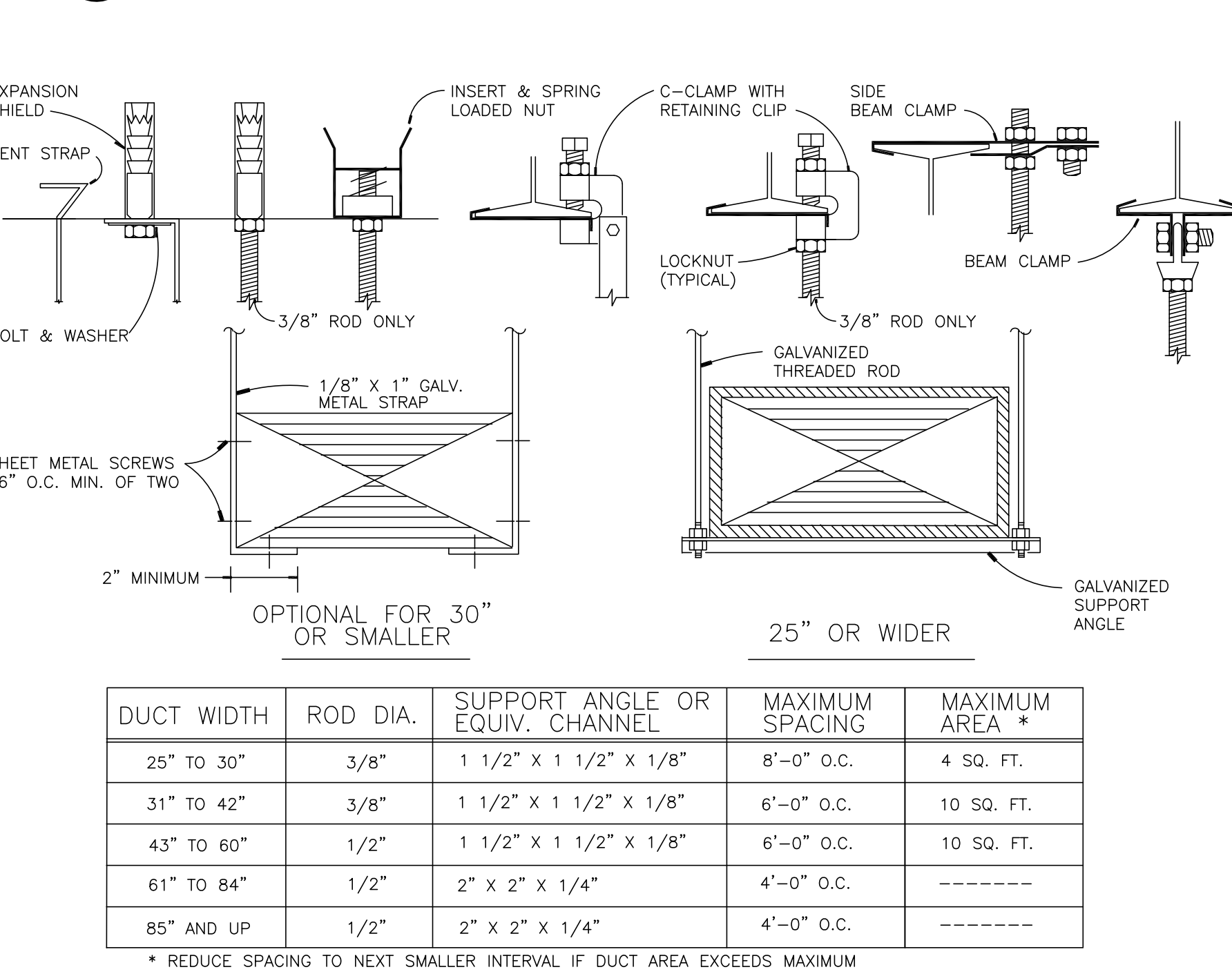

### B DUCT SUPPORT DETAIL

PLUMBING LEGEND	
	EXISTING PIPING, FIXTURES, ETC. TO REMAIN
	EXISTING PIPING, FIXTURES, ETC. TO BE REMOVED
	NEW PIPING, FIXTURES, ETC.
	COLD WATER PIPING
	HOT WATER PIPING
	HOT WATER RETURN PIPING
	PLUMBING VENT PIPING
	SANITARY PIPING
	EXISTING SANITARY PIPING
	EXISTING WATER PIPING
	EXISTING GAS PIPING
	GAS PIPING
	FLOW DIRECTION WITHIN PIPE
	CLEANOUT
	CLEANOUT DECK PLATE
	SHUT-OFF VALVE
	COMBINATION BALANCING & SHUT-OFF VALVE
	CHECK VALVE
	GAS SHUT OFF COCK
	PIPE CONNS. (BOTTOM; TOP 45 OR 90; PIPE UP)
	PLUMBING FIXTURE IDENTIFICATION
	VENT THRU ROOF
	EXISTING FLOOR DRAIN
	FLOOR DRAIN
	EXISTING CLEAN OUT
	CLEAN OUT
	GENERAL CONTRACTOR
	PLUMBING CONTRACTOR
	POINT OF CONNECTION
	PART PLAN, DETAIL, SECTION NUMBER
	DRAWING NUMBER
	SECTION IDENTIFICATION

PLUMBING FIXTURE SCHEDULE						
MARK	DESCRIPTION	W	BRANCH SIZE			C
			V	H		
A1	WALL MOUNTED WATER CLOSET (FLUSH VALVE) (HANDICAPPED)	4"	2"	-		1"
A2	FLOOR MOUNTED WATER CLOSET (FLUSH VALVE) (HANDICAPPED)	4"	2"	-		1"
B1	WALL MOUNTED LAVATORY (FAUCET) (HANDICAPPED) W/ LAVATORY PROTECTIVE ENCLOSURE BY TRU-BRO MODEL LAV-SHIELD	1 1/2"	1-1/2"	1/2"		1/2"
C1	WALL MOUNTED URINAL (HANDICAPPED)	3"	2"	-		3/4"
I	HOSE BIB	-	-	-		1/2"
R	EXISTING FIXTURE TO REMAIN	-	-	-		-
X	EXISTING FIXTURE TO BE REMOVED	-	-	-		-

#### PLUMBING REMOVAL NOTES:

- REMOVE ALL PLUMBING FIXTURES, EQUIPMENT, SPECIALTIES, DRAINS, CONTROLS, HANGERS, BASES, SUPPORTS, PIPING, VALVES, TUBING AND PLUMBING ACCESSORIES THAT ARE NOT INCORPORATED IN THE NEW LAYOUT.
- WHERE REMOVAL IS INDICATED OR IMPLIED OR NOT INCORPORATED IN THE NEW LAYOUT, THE ITEM ITSELF IS TO BE REMOVED COMPLETELY TOGETHER WITH ALL CONNECTING PIPING, SPECIALTIES, SUPPORTS, CONTROLS, ETC. CONNECTING PIPING IS TO BE REMOVED BACK TO MAINS WHERE THE ARE TO BE CAPPED OR DISCONNECTED. THIS INCLUDES ALL GAS, SANITARY, VENT, WATER, ACID WASTE AND PUMP DISCHARGE PIPING. REFER TO DIVISION 1 OF SPECIFICATION FOR CUTTING AND PATCHING REQUIREMENTS.
- WHERE EXISTING PIPING ENTERS INACCESSIBLE TRENCHES, TUNNELS, SHAFTS, WALLS AND CEILINGS INSIDE THE EXISTING BUILDING, IT SHALL BE CUT BACK AT LEAST 2" INTO SUCH INACCESSIBLE SPACES AND SHALL BE SUITABLY CAPPED AND SEALED BY THE CONTRACTOR.
- THE CONTRACTOR SHALL EXERCISE NORMAL CAUTION TO PREVENT UNNECESSARY CUTTING AND DAMAGE TO THE EXISTING BUILDING. ANY EXCESSIVE DAMAGE AS DETERMINED BY THE OWNER SHALL BE REPAIRED AND PAID FOR BY THE CONTRACTOR CAUSING THE DAMAGE.
- ALL DEMOLISHED EQUIPMENT ETC. EXCEPT THOSE ITEMS SPECIFICALLY REQUESTED BY THE OWNER SHALL BECOME THE CONTRACTORS PROPERTY, SHALL BE REMOVED FROM THE PREMISES, AND DISPOSED OF LEGALLY.

### 4 WALL CLEANOUT DETAIL

SCALE: N.T.S.

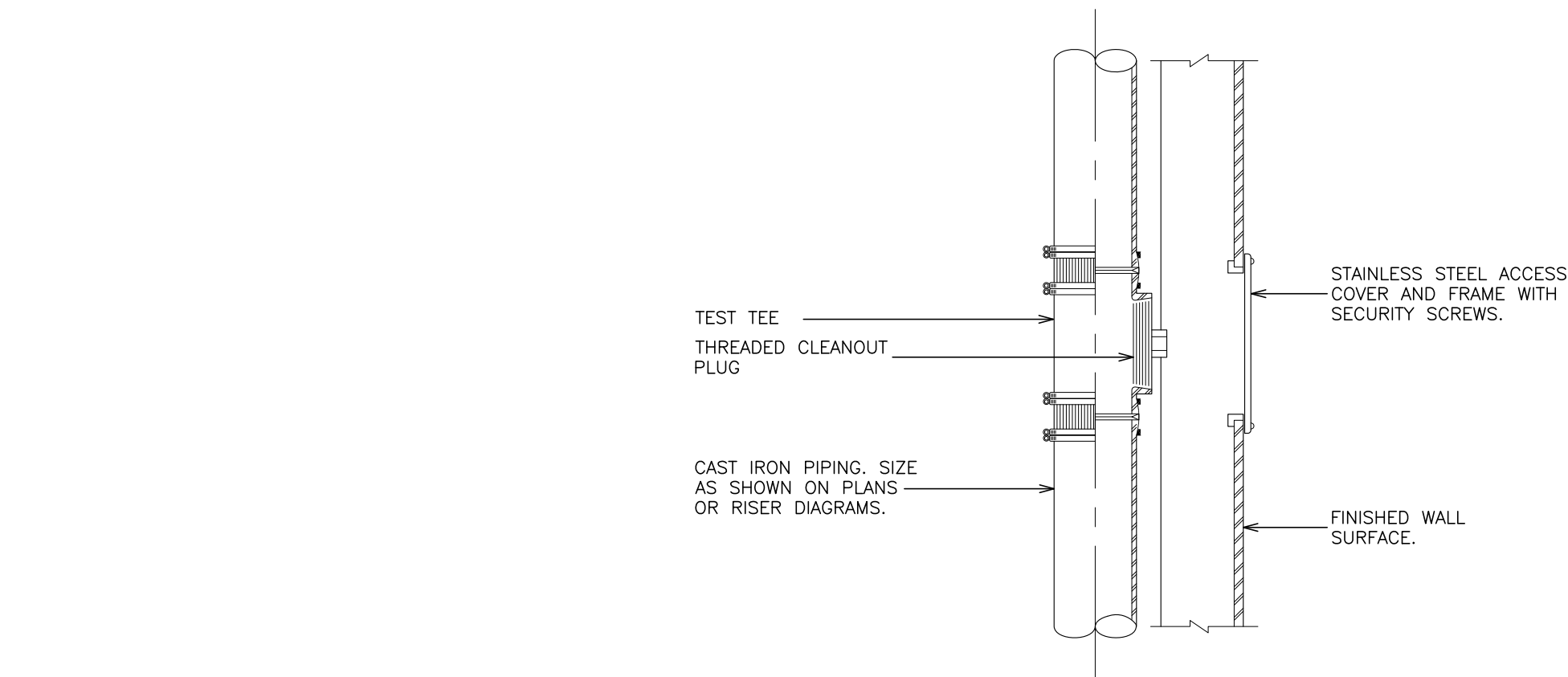

### 5 AIR CHAMBER & SHOCK ABSORBER LOCATIONS

SCALE: N.T.S.

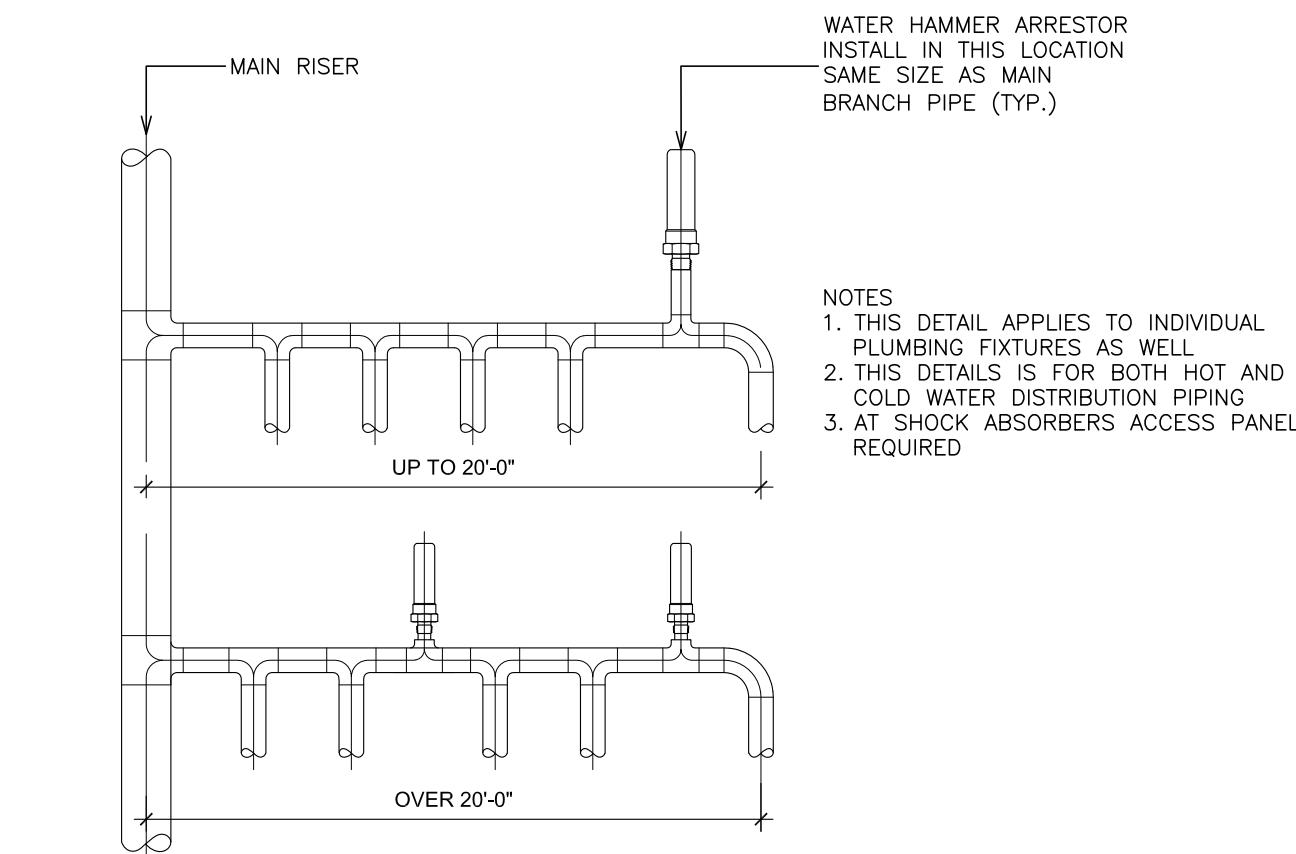

### 1 INSULATED PIPE HANGER DETAIL

SCALE: N.T.S.

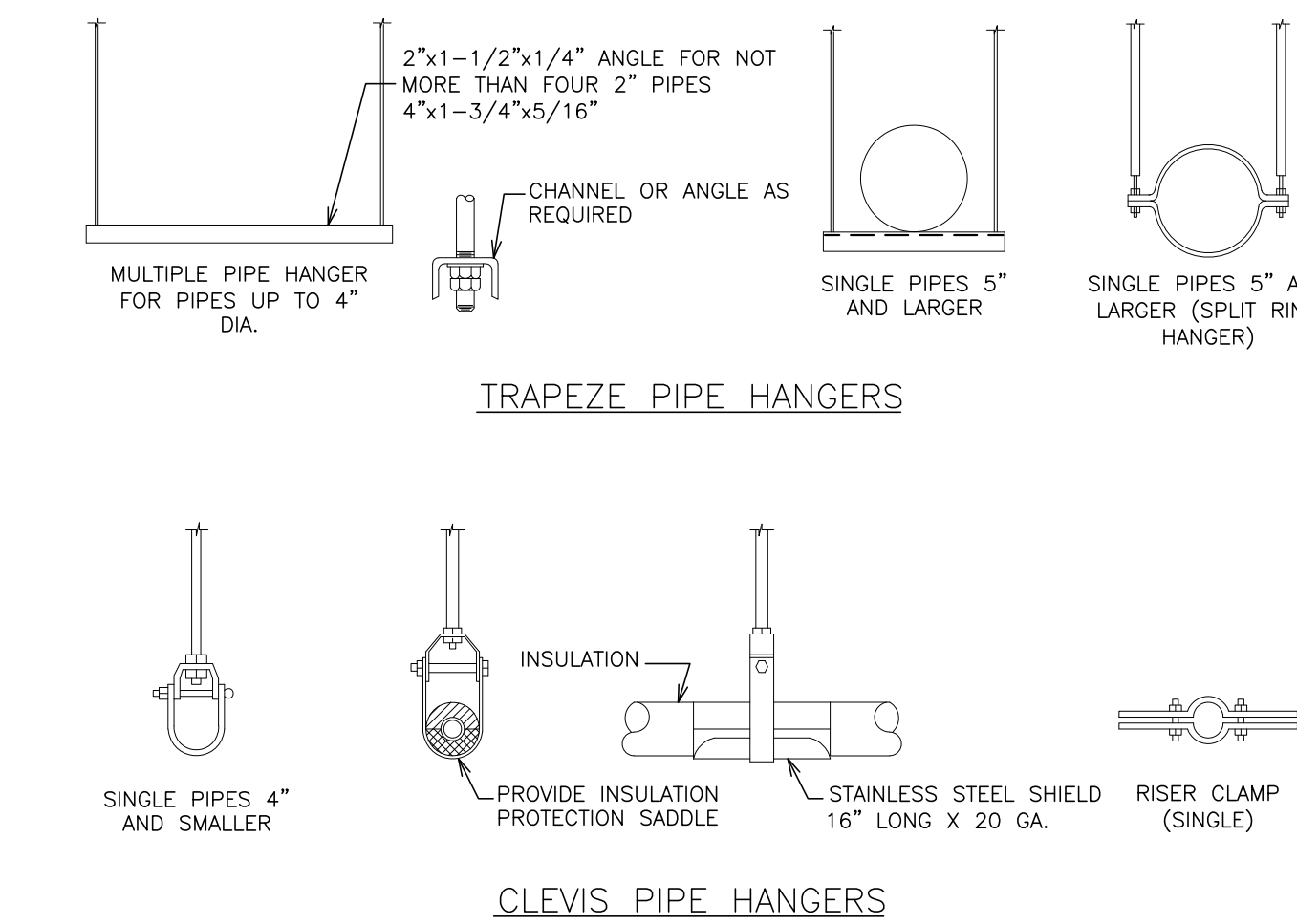

### 2 METHOD OF PIPE SUPPORT

SCALE: N.T.S.

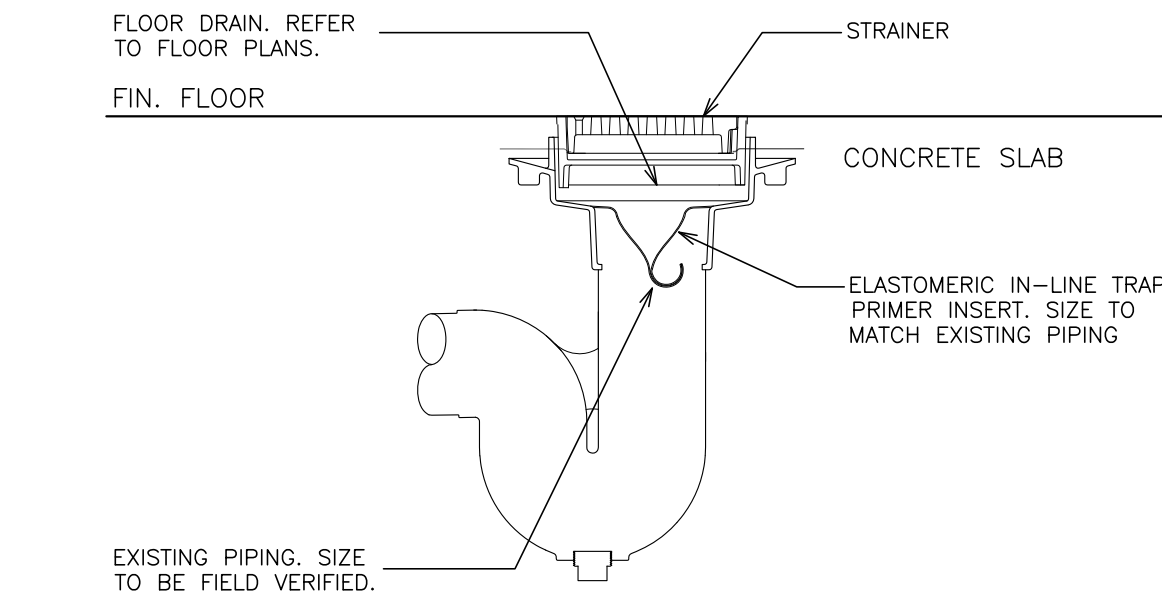

### 3 WATERLESS TRAP SEAL DETAIL

SCALE: N.T.S.

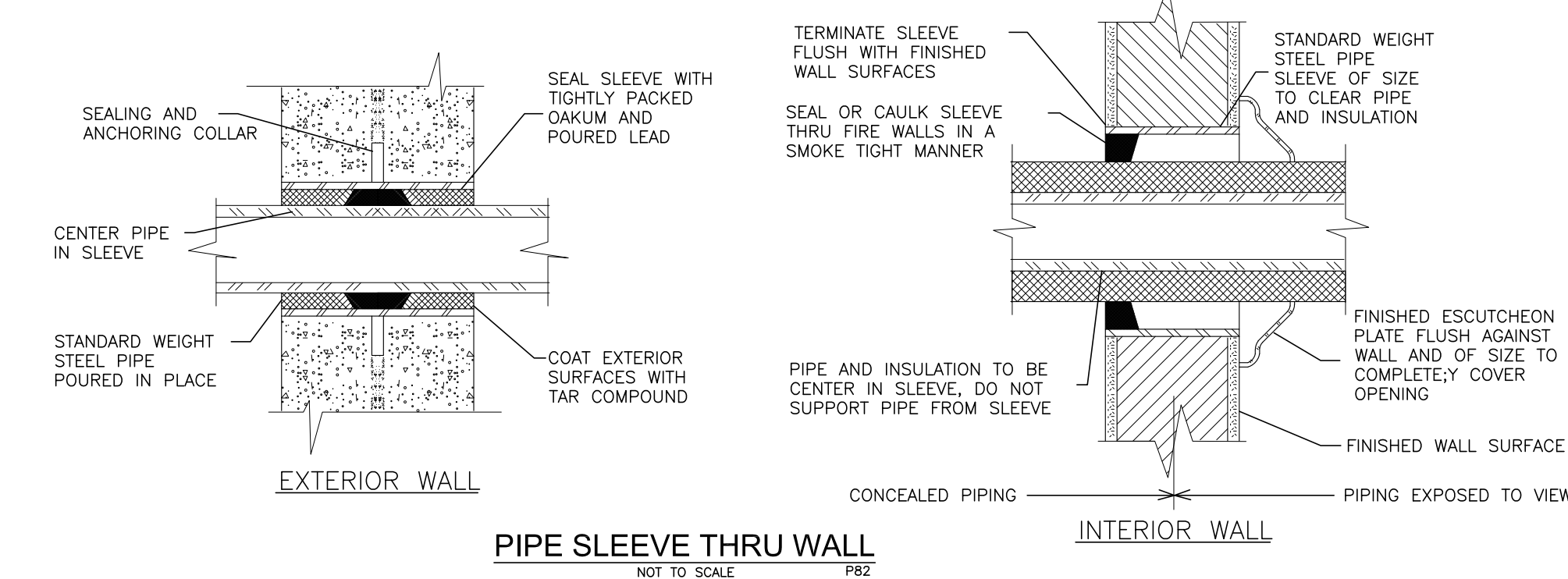

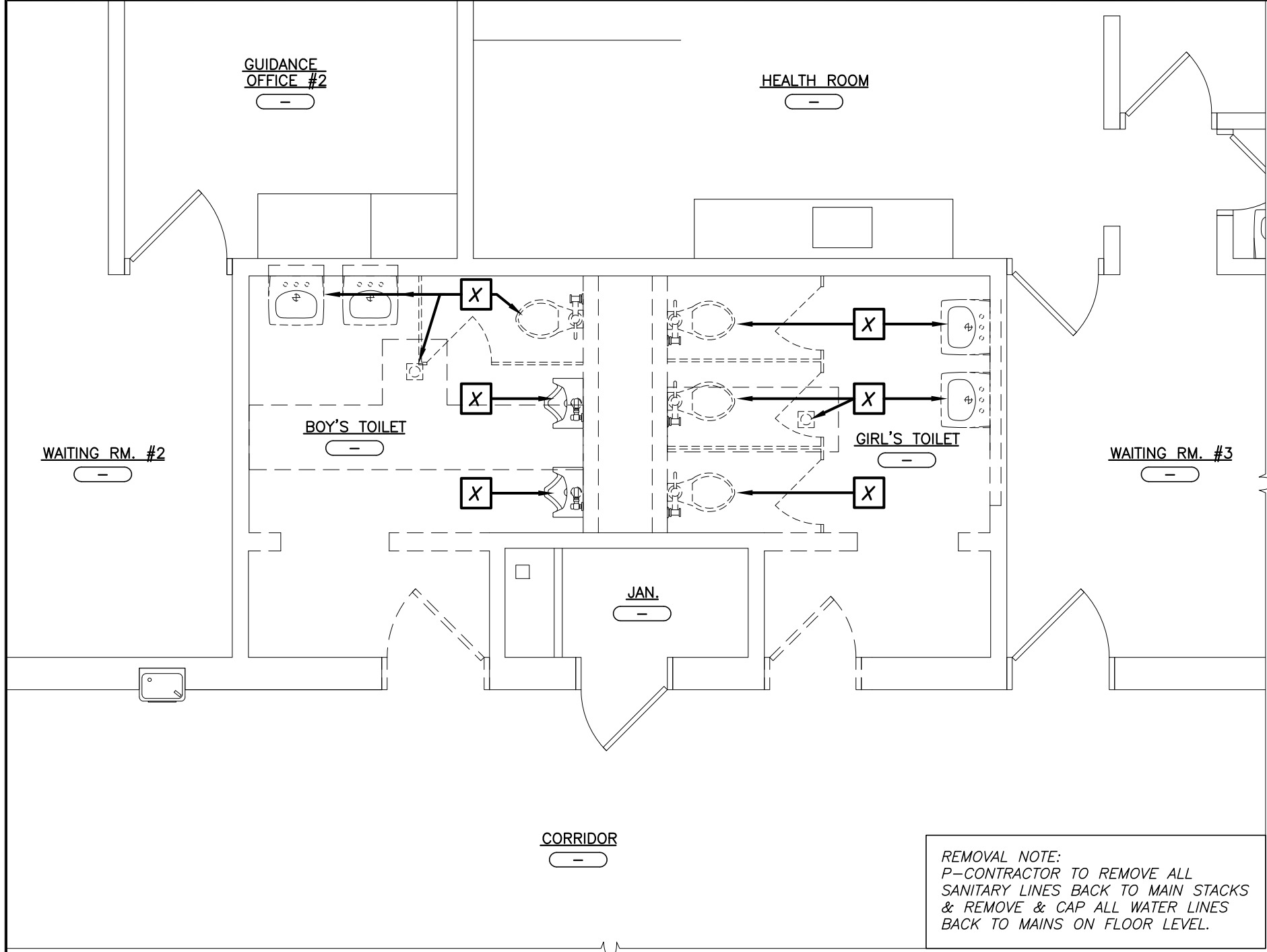

1 FIRST FLOOR PLUMBING REMOVAL PLAN

SCALE: 1/4" = 1'-0"

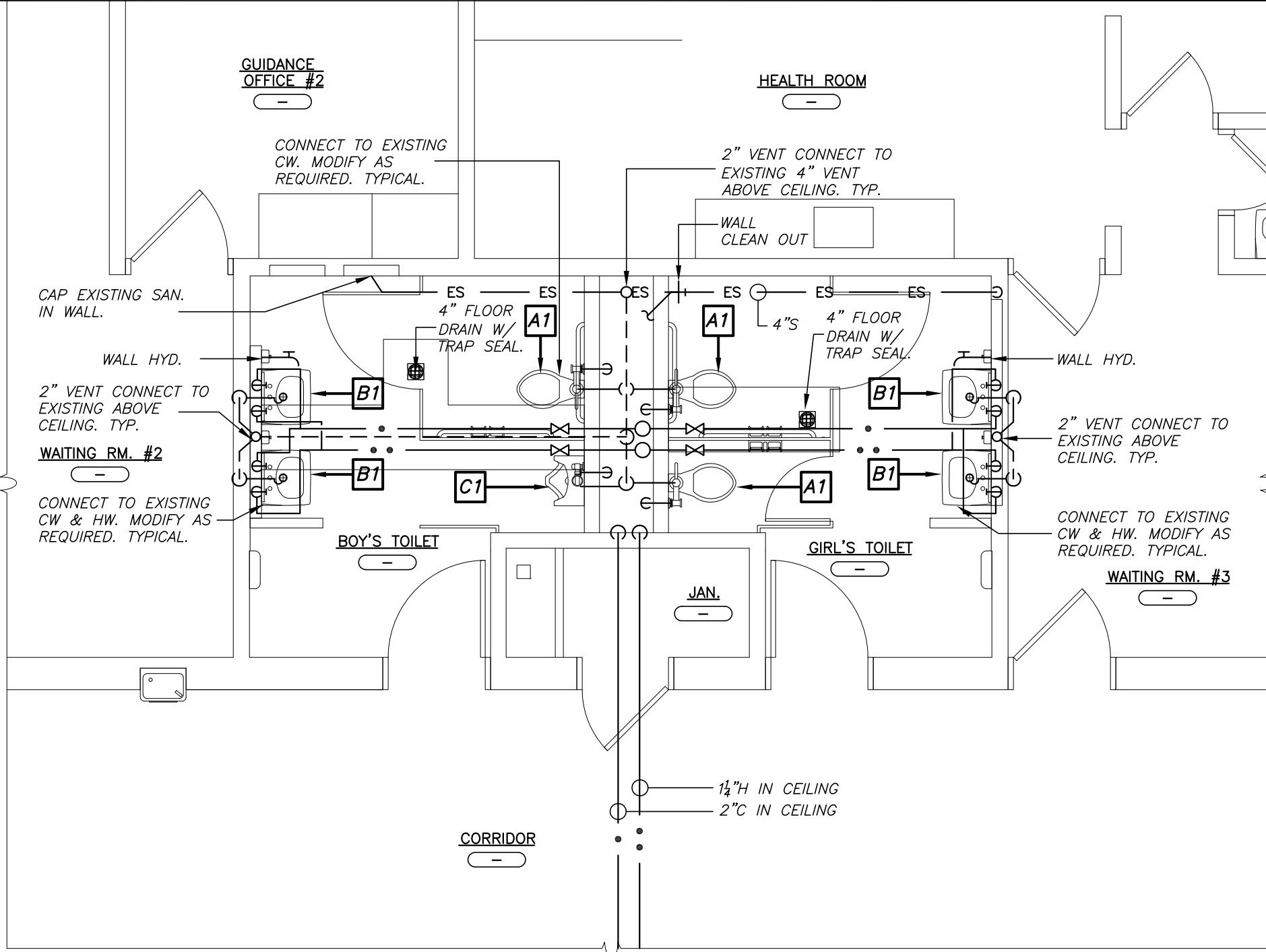
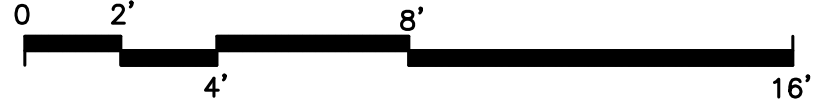

2 FIRST FLOOR PLUMBING PLAN

SCALE: 1/4" = 1'-0"

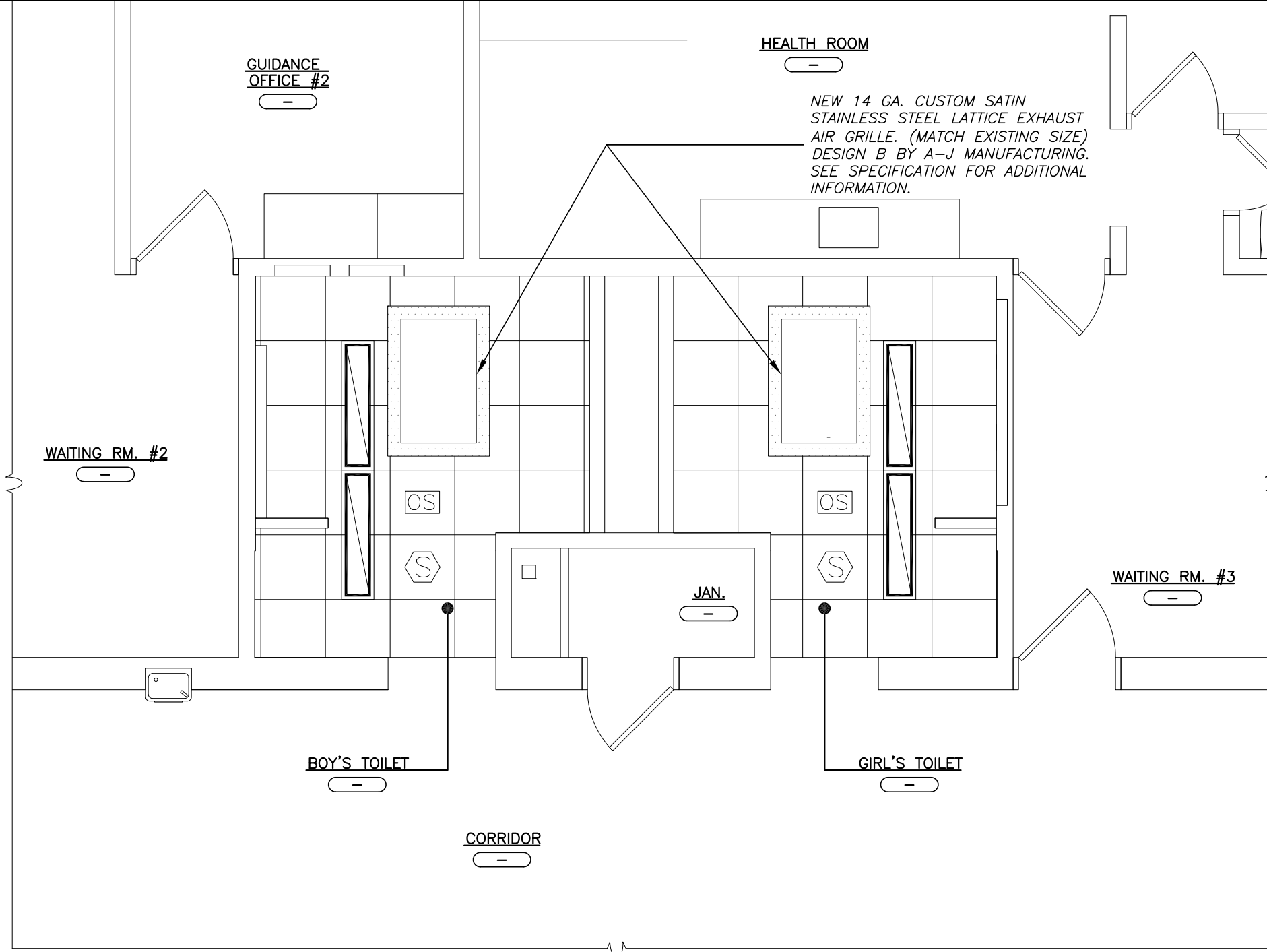
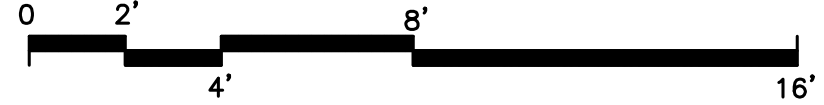

5 FIRST FLOOR MECHANICAL PLAN

SCALE: 1/4" = 1'-0"

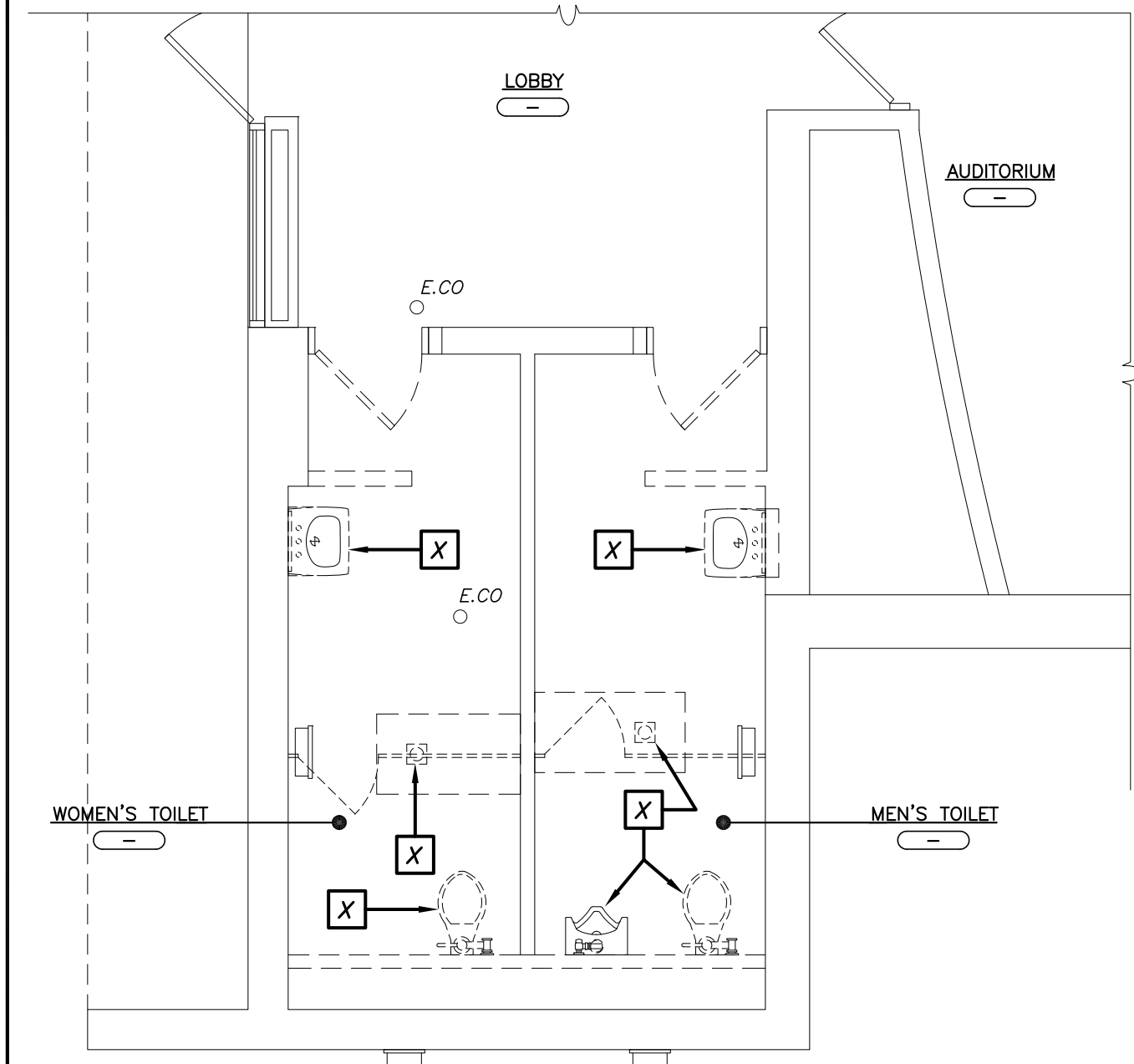
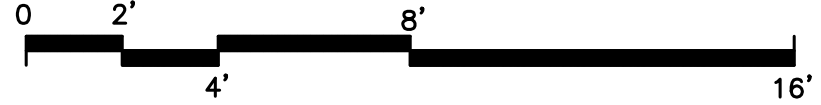

3 FIRST FLOOR PLUMBING REMOVAL PLAN

SCALE: 1/4" = 1'-0"

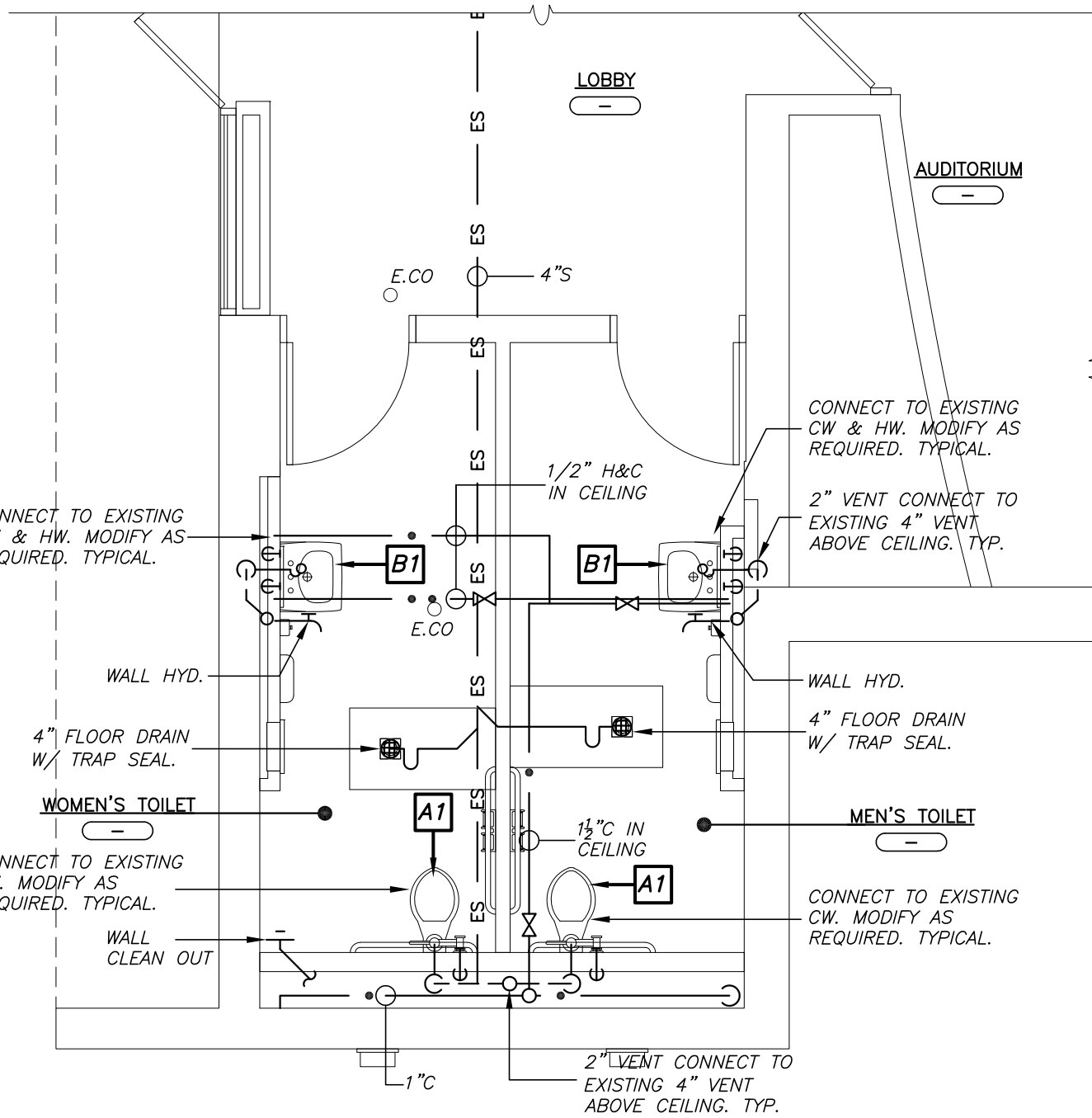
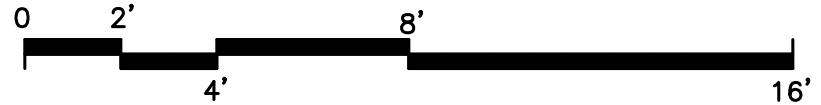

4 FIRST FLOOR PLUMBING PLAN

SCALE: 1/4" = 1'-0"

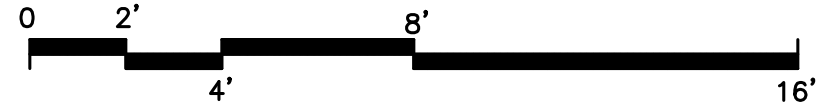

**IMPORTANT NOTICE:**

THE EXISTING CONDITIONS REPRESENTED HEREON ARE BASED ON THE EXISTING DRAWINGS. THEY ARE INCLUDED FOR CONTRACTORS REFERENCE ONLY. ACTUAL LOCATION OF PIPING AND UTILITIES MAY VARY IN FIELD. PIPING CONTRACTOR SHALL VERIFY LOCATIONS IN FIELD AND MAKE ALLOWANCE IN BID FOR LOCATIONS AND ARRANGEMENTS OTHER THAN SHOWN.

F&D CANNOT GUARANTEE THE CORRECTNESS OF THE EXISTING CONDITIONS SHOWN AND ASSUMES NO RESPONSIBILITY THEREFORE. INCLUSION OF THESE EXISTING CONDITIONS HEREON SHALL IN NO WAY ALLEVIATE THE CONTRACTOR(S) OF THEIR RESPONSIBILITY TO VISIT THE SITE TO VERIFY ALL EXISTING CONDITIONS.

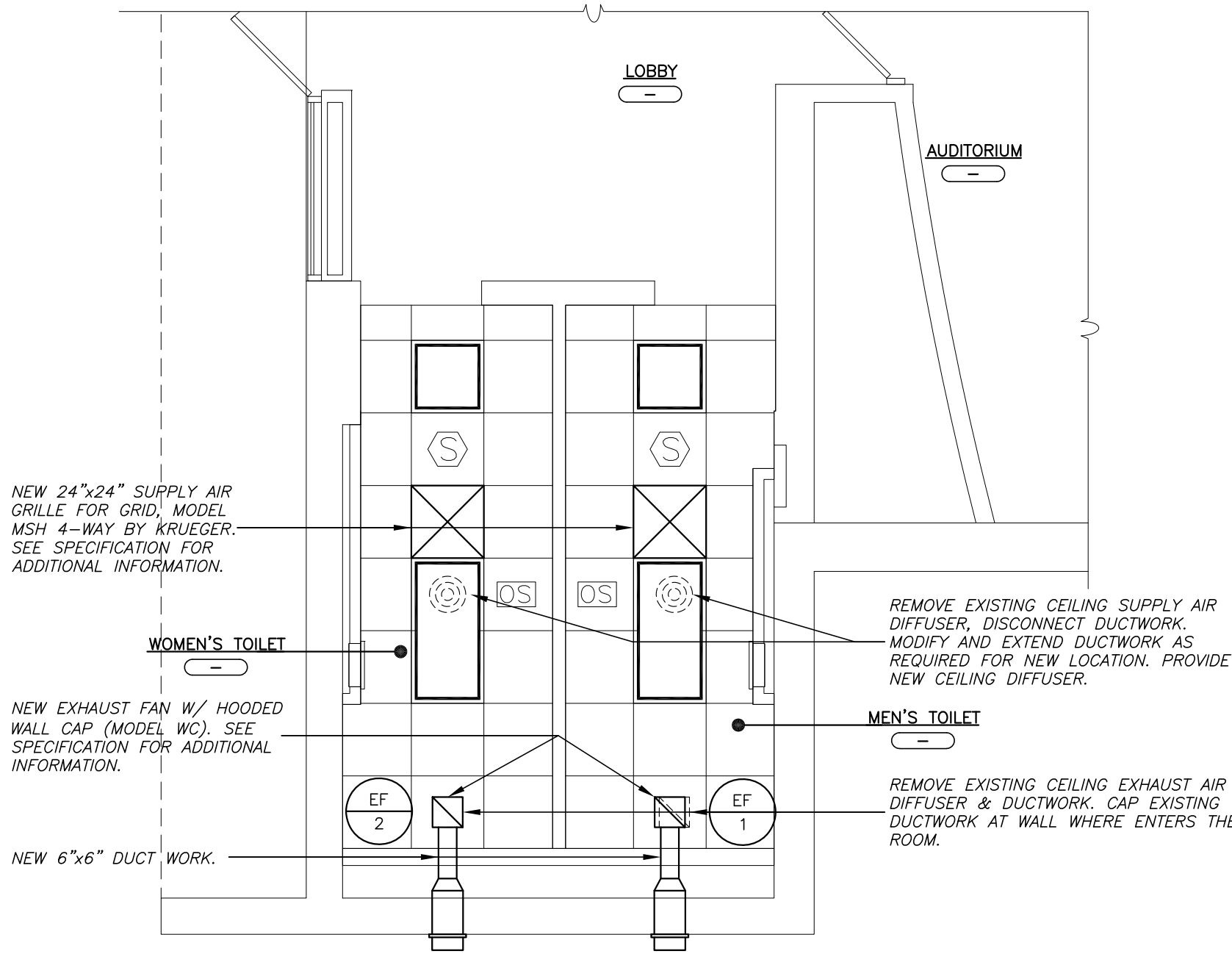

6 FIRST FLOOR MECHANICAL PLAN

SCALE: 1/4" = 1'-0"

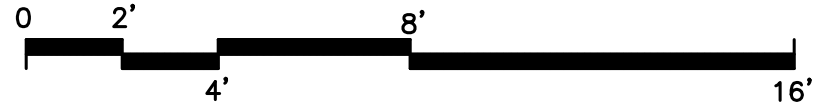

AS PER USA CONGRESS ARCHITECTURAL WORKS COPYRIGHT PROTECTION ACT OF 1990 ALL IDEAS AND DESIGNS INCLUDING DERIVATIVES THEREOF, ALL DRAWINGS AND SPECIFICATIONS CONSTITUTE THE ORIGINAL COPYRIGHT WORK BY FULLER AND DANSELO, P.C. (F&D). THE DRAWINGS AND SPECIFICATIONS FOR INSTRUMENTS OF SERVICE BY F&D ARE CREATED BY F&D FOR THIS PROJECT ONLY AND REMAIN THE PRODUCT AND PROPERTY OF F&D. ANY REPRODUCTION WITHOUT THE PRIOR CONSENT OF F&D IS PROHIBITED.

48 KNOXWOOD ROAD ELMSFORD NEW YORK 10523  
TEL 914.899.4444 FAX 914.899.1717  
FULLER & DANSELO, P.C.  
Copyright 2021 All Rights Reserved By FULLER & DANSELO, P.C.

FULLER  
DANSELO  
P.C.  
ARCHITECTS  
PLANNERS

S.E.D. CONTROL NUMBER  
HIGH SCHOOL ADMINISTRATION BUILDING  
66-04-05-03-011-012

PROJECT NAME  
EDGEMONT SCHOOL DISTRICT  
ADMINISTRATION BUILDING  
TOILET RENOVATIONS AND RELATED WORK  
300 WHITE OAK LANE, EDGEWODE, NY 10503

DRAWING TITLE  
PLUMBING REMOVAL, PROPOSED PLUMBING  
PLANS

02-24-2021	BID
07-01-2015	S.E.D. SUBMISSION
DATE	ISSUED TO
SHEET SIZE 30"x42"	DRAWING NO. MP101
SCALE AS NOTED	FILE NO. 20381.00
DRAWN BY F & D	