

1 FIRST FLOOR DEMO PLAN  
1/8" = 1'-0"

STREAM Center for  
Experiential  
Learning

SCHOOL OF THE HOLY  
CHILD  
2225 WESTCHESTER AVE,  
RYE, NY

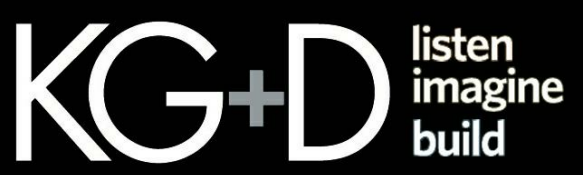

KG+D . ARCHITECTS PC  
285 MAIN STREET MOUNT KISCO . NEW YORK . 10549  
P:914.666.5900 KGDARCHITECTS.COM

CONSTRUCTION  
DOCUMENTS

DEMOLITION NOTES

- 1 DENOTES AREA OF NO MAJOR ARCHITECTURAL WORK. SPECIFIC WORK MAY BE SHOWN ELSEWHERE INCLUDING WORK THAT MAY REQUIRE ACCESS, PATCHING & RESTORATION. REFER TO STRUCTURAL & M.E.P. DWGS.
- 2 DENOTES EXISTING CONSTRUCTION TO BE DEMOLISHED (U.N.O.).
- 3 DENOTES EXISTING WALL TO REMAIN
- 4 PRIOR TO ANY DEMOLITION CONTRACTORS ARE REQUIRED TO BE FAMILIAR WITH EXISTING CONDITIONS. SHORING MAY BE NEEDED INCLUDING INSTALLATION OF LINTELS PRIOR TO THE REMOVAL OF ANY BUILDING ELEMENT.
- 5 COORDINATE ALL DEMOLITION W/ M.E.P. REMOVALS. NOTE: ALL WIRING, DEVICES & M.E.P. SYSTEMS NOT BEING REMOVED AS PART OF THE WORK, WHICH RUN THROUGH THE WORK AREA, SHALL BE TESTED, LABELED & PROTECTED FROM DISTURBANCE SO THEY REMAIN OPERATIONAL THROUGHOUT THE PROJECT.

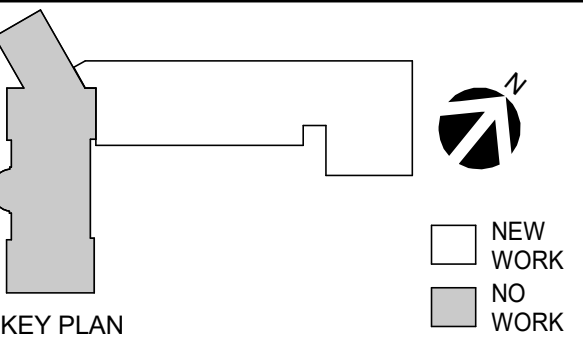

NOTE: ALL IDEAS, DESIGNS, ARRANGEMENTS AND PLANS INDICATED OR REPRESENTED BY THIS DRAWING ARE OWNED BY AND ARE THE PROPERTY OF KWIETER, GARMENT & DAVIDSON ARCHITECTS, PC (KG&D), AND WERE CREATED FOR USE ON THIS PROJECT. NONE OF SUCH IDEAS, DESIGNS, ARRANGEMENTS OR PLANS SHALL BE USED BY OR DISCLOSED TO ANY PURPOSE WHATSOEVER WITHOUT THE WRITTEN PERMISSION OF KG&D.

WRITTEN DIMENSIONS ON THIS DRAWING SHALL HAVE PRECEDENCE OVER SCALED DIMENSIONS. CONTRACTOR SHALL VERIFY ALL ACTUAL DIMENSIONS AND CONDITIONS ON THE JOB AND THE ARCHITECT MUST BE NOTIFIED OF ANY VARIATIONS FROM DIMENSIONS AND CONDITIONS SHOWN. SHOP DETAILS MUST BE SUBMITTED TO THIS OFFICE FOR APPROVAL, BEFORE PROCEEDING WITH FABRICATION.

ALTERATIONS BY ANY PERSON, IN ANY WAY, OF ANY ITEM CONTAINED ON THIS DOCUMENT, UNLESS ACTING UNDER THE DIRECTION OF THE LICENCED ARCHITECT WHOSE PROFESSIONAL SEAL IS AFFIXED HERETO, IS A VIOLATION OF TITLE VII, SECT. (b) (5) OF NEW YORK STATE LAW.

COPYRIGHT KWIETER, GARMENT & DAVIDSON ARCHITECTS & ENGINEERS, PC. ALL RIGHTS RESERVED.

Professional Seal

No.	Date	Issue
7	8/12/2021	ISSUED FOR BID
6	6/25/2021	ISSUED FOR PERMIT
3	02/21/2020	DESIGN DEVELOPMENT
2	01/02/2020	SCHEMATIC DESIGN/PRICING
1	11/26/2019	SITE PLAN SUBMISSION

FIRST FLOOR  
DEMO PLAN

Job No.	2018-1078	Date	02/12/2020
Scale	AS NOTED	Drawn / Checked	KG+D / KG+D
Sheet Number			

A101



EXISTING BUILDING TO REMAIN ← ● → EXISTING BUILDING TO BE DEMOLISHED

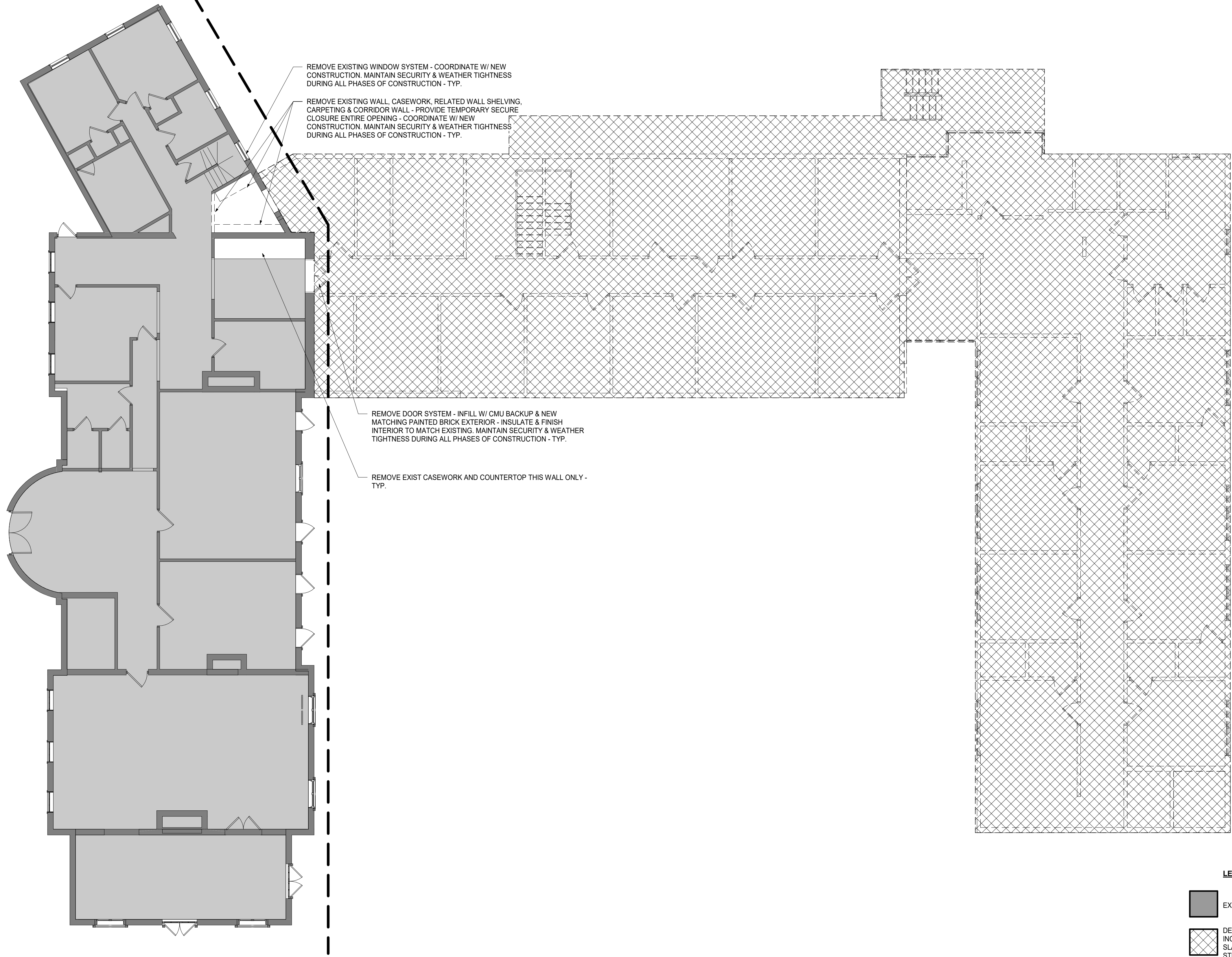

1 SECOND FLOOR DEMO PLAN  
1/8" = 1'-0"

**LEGEND:**

EXISTING BUILDING TO REMAIN

DEMOLISH STRUCTURE IN ITS ENTIRETY INCLUDING, WALLS, STAIRS ROOF, FLOOR SLABS, AND ALL SUBSURFACE STRUCTURES.

**GENERAL NOTE:**  
REFER TO CIVIL & LANDSCAPE DRAWINGS FOR SITE DEMOLITION WORK INCLUDING STONE RUBBLE RETAINING WALLS

STREAM Center for Experiential Learning  
SCHOOL OF THE HOLY CHILD  
2225 WESTCHESTER AVE,  
RYE, NY

**KG+D** listen imagine build  
KG+D . ARCHITECTS PC  
285 MAIN STREET MOUNT KISCO . NEW YORK . 10549  
P:914.666.5900 KGDARCHITECTS.COM

CONSTRUCTION DOCUMENTS

DEMOLITION NOTES

- 1 DENOTES AREA OF NO MAJOR ARCHITECTURAL WORK. SPECIFIC WORK MAY BE SHOWN ELSEWHERE INCLUDING WORK THAT MAY REQUIRE ACCESS, PATCHING & RESTORATION. REFER TO STRUCTURAL & M.E.P. DWGS.
- 2 DENOTES EXISTING CONSTRUCTION TO BE DEMOLISHED (U.N.O.).
- 3 DENOTES EXISTING WALL TO REMAIN
- 4 PRIOR TO ANY DEMOLITION CONTRACTORS ARE REQUIRED TO BE FAMILIAR WITH EXISTING CONDITIONS. SHORING MAY BE NEEDED INCLUDING INSTALLATION OF LINTELS PRIOR TO THE REMOVAL OF ANY BUILDING ELEMENT
- 5 COORDINATE ALL DEMOLITION W/ M.E.P. REMOVALS. NOTE: ALL WIRING, DEVICES & M.E.P. SYSTEMS NOT BEING REMOVED AS PART OF THE WORK, WHICH RUN THROUGH THE WORK AREA, SHALL BE TESTED, LABELED & PROTECTED FROM DISTURBANCE SO THEY REMAIN OPERATIONAL THROUGHOUT THE PROJECT.

KEY PLAN

NEW WORK  
NO WORK

NOTE: ALL IDEAS, DESIGNS, ARRANGEMENTS AND PLANS INDICATED OR REPRESENTED BY THIS DRAWING ARE OWNED BY AND ARE THE PROPERTY OF KIETER, GARMENT & DAVIDSON ARCHITECTS, PC (KG&D), AND WERE CREATED FOR USE ON THIS PROJECT. NONE OF SUCH IDEAS, DESIGNS, ARRANGEMENTS OR PLANS SHALL BE USED BY OR DISCLOSED TO ANY PURPOSE WHATSOEVER WITHOUT THE WRITTEN PERMISSION OF KG&D.

WRITTEN DIMENSIONS ON THIS DRAWING SHALL HAVE PRECEDENCE OVER SCALED DIMENSIONS. CONTRACTOR SHALL VERIFY ALL ACTUAL DIMENSIONS AND CONDITIONS ON THE JOB AND THE ARCHITECT MUST BE NOTIFIED OF ANY VARIATIONS FROM DIMENSIONS AND CONDITIONS SHOWN. SHOP DETAILS MUST BE SUBMITTED TO THIS OFFICE FOR APPROVAL BEFORE PROCEEDING WITH FABRICATION.

ALTERATIONS BY ANY PERSON, IN ANY WAY, OF ANY ITEM CONTAINED ON THIS DOCUMENT, UNLESS ACTING UNDER THE DIRECTION OF THE LICENSED ARCHITECT WHOSE PROFESSIONAL SEAL IS AFFIXED HERETO, IS A VIOLATION OF TITLE VII, SECT. 60.6 (b) OF NEW YORK STATE LAW.

COPYRIGHT KIETER, GARMENT & DAVIDSON ARCHITECTS & ENGINEERS, PC. ALL RIGHTS RESERVED.

Professional Seal

7	8/12/2021	ISSUED FOR BID
6	6/25/2021	ISSUED FOR PERMIT
3	02/21/2020	DESIGN DEVELOPMENT
No.	Date	Issue

SECOND FLOOR DEMO PLAN

Job No.	2018-1078	Date	02/12/2020
Scale	AS NOTED	Drawn / Checked	KG+D / KG+D

Sheet Number

A102



CONSTRUCTION  
DOCUMENTS

GENERAL NOTES

- 1 DENOTES AREA OF NO MAJOR ARCHITECTURAL RENOVATION WORK, SPECIFIC WORK MAY BE SHOWN ELSEWHERE, REFER TO M.E.P. DWGS.
- 2 101 DENOTES DOOR NUMBER SEE A302 FOR DOOR SCHEDULE. SEE SPECS. FOR HARDWARE SETS & INFO
- 3 DENOTES EXISTING WALL TO REMAIN
- 4 DENOTES WALL TYPE & FIRE RATING, WHERE SHOWN (SEE A301)
- 5 DENOTES HOLLOW METAL FRAME w/ SIDELITE OR TRANSOM (SEE A303)
- 6 FINISH SCHEDULE & ABBREVIATION LIST - SEE DWG. A301
- 7 ALL CORRIDOR WALLS ARE TO HAVE AT LEAST A 1hr FIRE RATING (EVEN IF NOT LABELED)
- 8 DIMENSIONS SHOWN FOR INTERIOR WALLS ARE: 'FACE OF STRUCTURE' OR 'FACE OF CMU'
- 9 FACE OF ADJACENT WALL TO EDGE OF DOOR FRAME IS 4" (TYP) U.N.O. (SEE A & B ON A302)
- 12 DENOTES EXISTING DOOR TO REMAIN (U.N.O.)
- 101 DENOTES NEW DOOR, FRAME, & HARDWARE, SEE NOTE 2 (ABOVE)

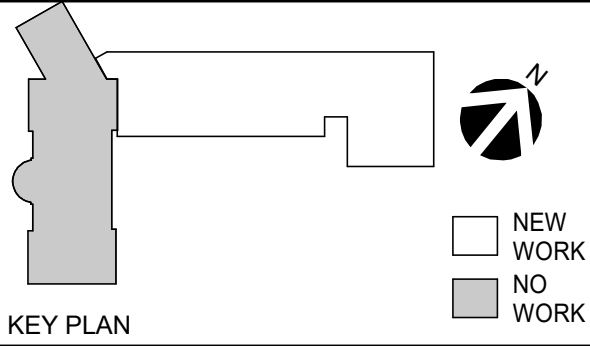

NOTE: ALL IDEAS, DESIGNS, ARRANGEMENTS AND PLANS INDICATED OR REPRESENTED BY THIS DRAWING ARE OWNED BY AND ARE THE PROPERTY OF KETER, GARNETT & DAVIDSON ARCHITECTS, PC (KGD), AND WERE CREATED FOR USE ON THIS PROJECT. NONE OF SUCH IDEAS, DESIGNS, ARRANGEMENTS OR PLANS SHALL BE USED BY OR DISCLOSED TO ANY PURPOSE WHATSOEVER WITHOUT THE WRITTEN PERMISSION OF KGD.

WRITTEN DIMENSIONS ON THIS DRAWING SHALL HAVE PRECEDENCE OVER SCALED DIMENSIONS. CONTRACTOR SHALL VERIFY ALL ACTUAL DIMENSIONS AND CONDITIONS ON THE JOB AND THE ARCHITECT MUST BE NOTIFIED OF ANY VARIATIONS FROM DIMENSIONS AND CONDITIONS SHOWN. SHOP DETAILS MUST BE SUBMITTED TO THIS OFFICE FOR APPROVAL, BEFORE PROCEEDING WITH FABRICATION.

ALTERATIONS BY ANY PERSON, IN ANY WAY, OF ANY ITEM CONTAINED ON THIS DOCUMENT, UNLESS ACTING UNDER THE DIRECTION OF THE LICENSED ARCHITECT WHOSE PROFESSIONAL SEAL IS AFFIXED HERETO, IS A VIOLATION OF TITLE VIL SECT. 66.6 (b) OF NEW YORK STATE LAW.

COPYRIGHT KETER, GARNETT & DAVIDSON ARCHITECTS & ENGINEERS, PC. ALL RIGHTS RESERVED.

Professional Seal

No.	Date	Issue
7	8/12/2021	ISSUED FOR BID
6	6/25/2021	ISSUED FOR PERMIT
4	02/25/2020	REVISED FOR TB/PB APPROVAL
3	02/21/2020	DESIGN DEVELOPMENT
2	01/02/2020	SCHEMATIC DESIGN/PRICING
1	11/26/2019	SITE PLAN SUBMISSION

Sheet Title

FIRST FLOOR  
PLAN

Job No.	2018-1078	Date	02/12/2020
Scale	AS NOTED	Drawn / Checked	KG+D / KG+D
Sheet Number	A201		

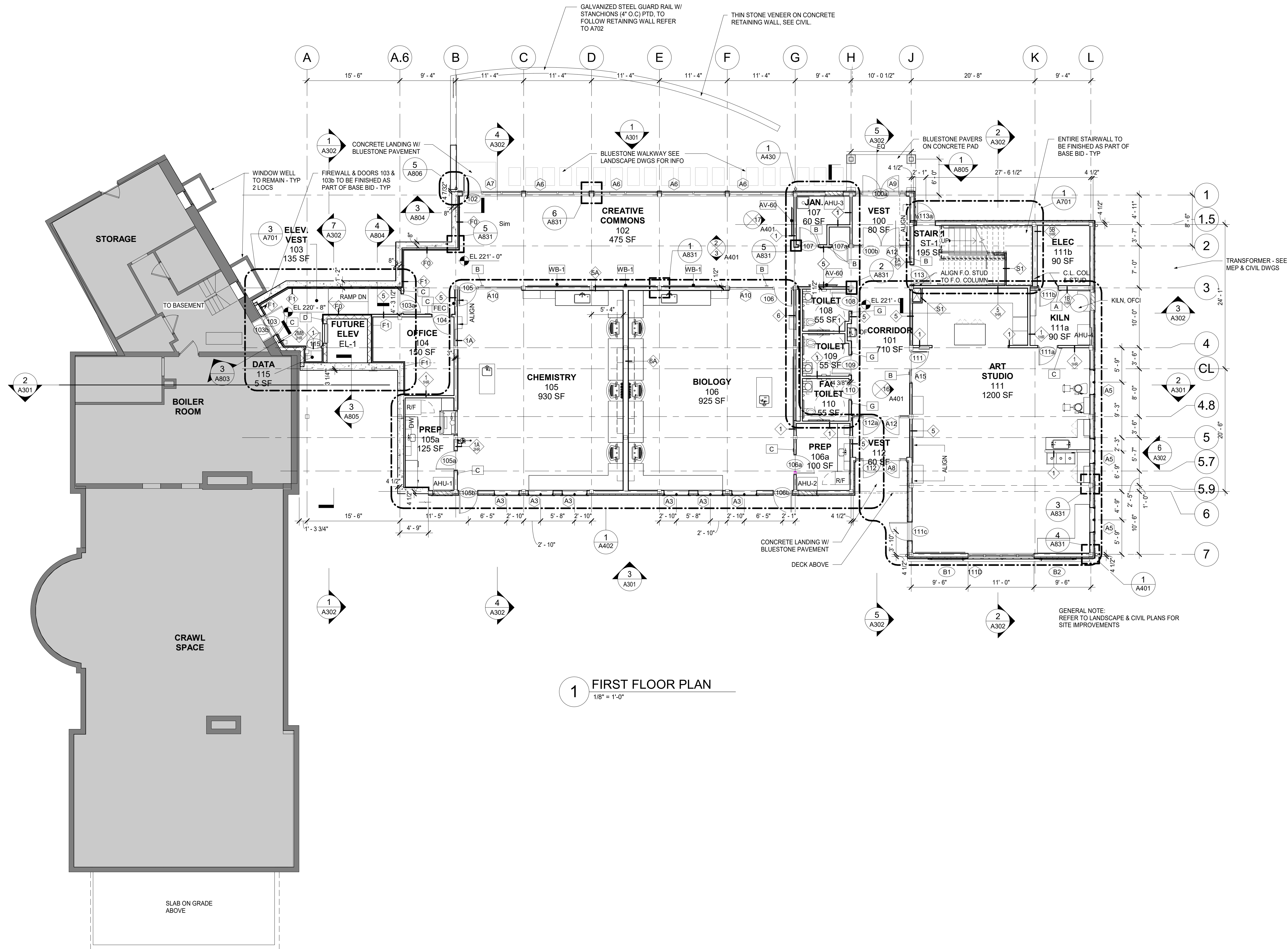

1 FIRST FLOOR PLAN  
1/8" = 1'-0"

NOTE:  
ALL DIMENSIONS SHOWN TO FACE OF  
STRUCTURE U.N.O.



CONSTRUCTION  
DOCUMENTS

GENERAL NOTES

- 1 DENOTES AREA OF NO MAJOR ARCHITECTURAL RENOVATION WORK. SPECIFIC WORK MAY BE SHOWN ELSEWHERE, REFER TO M.E.P. DWGS.
- 2 101 DENOTES DOOR NUMBER SEE A302 FOR DOOR SCHEDULE. SEE SPECS. FOR HARDWARE SETS & INFO
- 3 DENOTES EXISTING WALL TO REMAIN
- 4 DENOTES WALL TYPE & FIRE RATING, WHERE SHOWN (SEE A301)
- 5 DENOTES HOLLOW METAL FRAME w/ SIDELITE OR TRANSOM (SEE A303)
- 6 FINISH SCHEDULE & ABBREVIATION LIST - SEE DWG. A501
- 7 ALL CORRIDOR WALLS ARE TO HAVE AT LEAST A 1hr FIRE RATING (EVEN IF NOT LABELED)
- 8 DIMENSIONS SHOWN FOR INTERIOR WALLS ARE: 'FACE OF STRUCTURE' OR 'FACE OF CMU'
- 9 FACE OF ADJACENT WALL TO EDGE OF DOOR FRAME IS 4" (TYP) U.N.O. (SEE A & B ON A302)
- 12 DENOTES EXISTING DOOR TO REMAIN (U.N.O.)
- 101 DENOTES NEW DOOR, FRAME, & HARDWARE, SEE NOTE 2 (ABOVE)

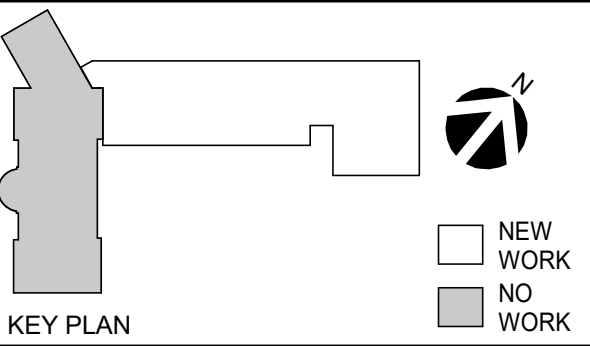

NOTE: ALL IDEAS, DESIGNS, ARRANGEMENTS AND PLANS INDICATED OR REPRESENTED BY THIS DRAWING ARE OWNED BY AND ARE THE PROPERTY OF KETER, GARMENT & DAVIDSON ARCHITECTS, PC (KG&D), AND WERE CREATED FOR USE ON THIS PROJECT. NONE OF SUCH IDEAS, DESIGNS, ARRANGEMENTS OR PLANS SHALL BE USED BY OR DISCLOSED TO ANY PURPOSE WHATSOEVER WITHOUT THE WRITTEN PERMISSION OF KG&D.

WRITTEN DIMENSIONS ON THIS DRAWING SHALL HAVE PRECEDENCE OVER SCALED DIMENSIONS. CONTRACTOR SHALL VERIFY ALL ACTUAL DIMENSIONS AND CONDITIONS ON THE JOB AND THE ARCHITECT MUST BE NOTIFIED OF ANY VARIATIONS FROM DIMENSIONS AND CONDITIONS SHOWN. SHOP DETAILS MUST BE SUBMITTED TO THIS OFFICE FOR APPROVAL, BEFORE PROCEEDING WITH FABRICATION.

ALTERATIONS BY ANY PERSON, IN ANY WAY, OF ANY ITEM CONTAINED ON THIS DOCUMENT, UNLESS ACTING UNDER THE DIRECTION OF THE LICENSED ARCHITECT IN THE PROFESSIONAL SEAL IS AFFIXED HERETO, IS A VIOLATION OF TITLE V.B. SECT. 66.6 (b) OF NEW YORK STATE LAW.

COPYRIGHT KETER, GARMENT & DAVIDSON ARCHITECTS & ENGINEERS, PC. ALL RIGHTS RESERVED.

Professional Seal

No.	Date	Issue
7	8/12/2021	ISSUED FOR BID
6	6/25/2021	ISSUED FOR PERMIT
4	02/25/2020	REVISED FOR TB/PB APPROVAL
3	02/21/2020	DESIGN DEVELOPMENT
2	01/02/2020	SCHEMATIC DESIGN/PRICING
1	11/26/2019	SITE PLAN SUBMISSION

Sheet Title

SECOND FLOOR  
PLAN

Job No.	2018-1078	Date	02/12/2020
Scale	AS NOTED	Drawn / Checked	KG+D / KG+D

Sheet Number

A202

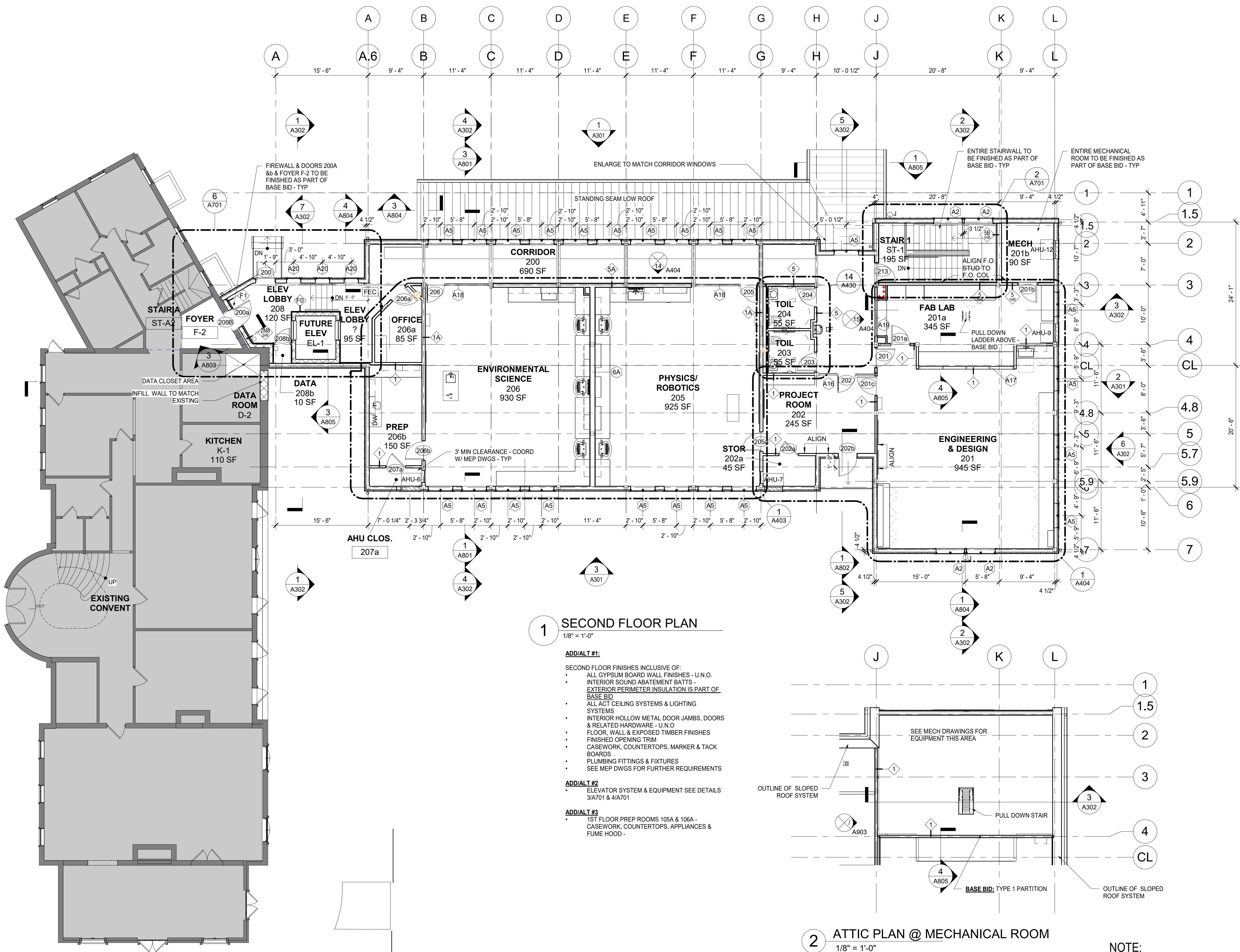

1 SECOND FLOOR PLAN

1/8" = 1'-0"

ADD/ALT #1:

- SECOND FLOOR FINISHES INCLUSIVE OF:
- ALL GYPSUM BOARD WALL FINISHES - U.N.O.
  - INTERIOR SOUND ABATEMENT BATTS -
  - EXTERIOR PERIMETER INSULATION IS PART OF BASE BID
  - ALL ACT CEILING SYSTEMS & LIGHTING SYSTEMS
  - INTERIOR HOLLOW METAL DOOR JAMBS, DOORS & RELATED HARDWARE - U.N.O
  - FLOOR, WALL & EXPOSED TIMBER FINISHES
  - FINISHED OPENING TRIM
  - CASEWORK, COUNTERTOPS, MARKER & TACK BOARDS
  - PLUMBING FITTINGS & FIXTURES
  - SEE MEP DWGS FOR FURTHER REQUIREMENTS

ADD/ALT #2

- ELEVATOR SYSTEM & EQUIPMENT SEE DETAILS 3/A701 & 4/A701

ADD/ALT #3

- 1ST FLOOR PREP ROOMS 105A & 106A - CASEWORK, COUNTERTOPS, APPLIANCES & FUME HOOD -

2 ATTIC PLAN @ MECHANICAL ROOM

1/8" = 1'-0"

NOTE:  
ALL DIMENSIONS SHOWN TO FACE OF  
STRUCTURE U.N.O.



GENERAL POWER & DATA NOTES

1. ARCHITECT TO VERIFY ALL POWER & SIGNAL LOCATIONS PRIOR TO INSTALLATION.
2. COORDINATE OUTLETS WITH MILLWORK IN ALL LOCATIONS.
3. PROVIDE GFI OUTLETS IN ALL "WET" AREAS.
4. VERIFY CORE LOCATIONS WITH FURNITURE VENDOR AND SUBMIT ANY CHANGES TO ARCHITECT FOR REVIEW PRIOR TO DRILLING.
5. FURNITURE IS SHOWN FOR REFERENCE PURPOSES ONLY, UON.
6. SURVEY FIELD CONDITIONS AND VERIFY THAT WORK IS FEASIBLE AS SHOWN. VERIFY LOCATION OF ALL OUTLETS IN RELATION TO STRUCTURAL AND OTHER ELEMENTS AS REQUIRED. NOTIFY ARCHITECT IN WRITING OF ANY DISCREPANCIES BEFORE PROCEEDING WITH WORK.
7. ARCHITECTURAL DRAWINGS DETERMINE LOCATION AND TYPE (ARCHITECT TO VERIFY W/ ENGINEER) OF ALL OUTLETS AND TAKE PRECEDENCE OVER ALL OTHERS. UON. ELECTRICAL ENGINEER'S POWER PLAN SHALL GOVERN THE WIRING LAYOUT AND INSTALLATION IN COMPLIANCE WITH ALL LAWS APPLICABLE AND ENFORCED BY GOVERNING AUTHORITIES.
8. OUTLETS SHOWN BACK TO BACK ON PARTITION WALLS SHALL BE OFFSET 24" OC, OR MOUNTED AT DIFFERENT HEIGHTS IF INDICATED.
9. COORDINATE ALL WORK RELATED TO EQUIPMENT WITH MANUFACTURER'S RECOMMENDATIONS, SPECIFICATIONS AND INSTRUCTIONS.
10. ALL EXISTING AND NEW FLOOR SLAB PENETRATIONS FOR CONDUIT OR PLUMBING LINES SHALL BE FULLY PACKED & SEALED IN ACCORDANCE WITH THE APPLICABLE BUILDING AND FIRE CODES.
11. FURNISH AND INSTALL UNDERWRITERS LABORATORIES, INC. (UL) LABELED DEVICES THROUGHOUT.
12. INSTALL WALL MOUNTED OUTLETS 18 INCHES ABOVE FINISHED FLOOR, UON HEIGHTS SHALL BE DETERMINED FROM FINISHED FLOOR TO THE CENTERLINE OF COVER PLATE, INSTALLED VERTICALLY, GROUNDING POLE AT TOP, UON
13. MAINTAIN A 4-INCH HORIZONTAL CLEARANCE IN ALL DIRECTIONS, MIN. FROM EDGE OF COVER PLATE, FOR WALL MOUNTED OUTLETS, OR FROM EDGE OF MONUMENT FOR FLOOR MOUNTED OUTLETS, WHEN ADJACENT TO A WALL, COLUMN, OR SIMILAR ELEMENTS, UON.
14. INDICATED DIMENSIONS ARE TO THE START OF THE COVER PLATE OR MONUMENT, UON.
15. ELECTRICAL, SWITCH AND OUTLET COVER PLATES, SURFACE HARDWARE, ETC. SHALL BE INSTALLED AFTER PAINTING AND/OR APPLICATION OF WALL COVERINGS & CARPET SPECIFIED.
16. FURNISH AND INSTALL ALL FIXTURES, ASSOCIATED TRIM AND FIXTURE LAMPS AS REQUIRED. PROVIDE EXTENSION RINGS AND MOUNTING ACCESSORIES WHERE REQUIRED FOR POWER / DATA DEVICES AND LIGHT FIXTURES TO COORDINATE WITH INTERIOR FINISHES AND CASEWORK.
17. PROVIDE ADDITIONAL COURTESY OUTLETS AS REQUIRED PER APPLICABLE LOCAL CODES.
18. ALIGN POWER / DATA DEVICES, AND WALL MOUNTED LIGHT FIXTURES AT THE CENTERLINE OF THE WALL SECTION THEY ARE MOUNTED ON, UON.
19. COORDINATE POWER / DATA DEVICE & LIGHT FIXTURE MOUNTING LOCATIONS WITH INTERIOR ELEVATIONS, FINISHES, & CASEWORK.
20. EC TO COORDINATE WITH FURNITURE VENDOR ON FINAL LOCATIONS OF ALL FLOOR CORES, WIRING REQUIREMENTS AND MOUNTING HEIGHT OF OUTLETS PRIOR TO EXECUTION OF ASSOCIATED WORK. PROVIDE ACCESSIBILITY TO OUTLETS WHEN FURNITURE IS IN PLACE.
21. ALL AV SYSTEM POWER & DATA & COMPONENTS ARE SHOWN FOR INTENT. ADDITIONAL POWER & DATA MAY BE REQUIRED. EC TO COORDINATE WITH AV VENDOR FOR FINAL SYSTEM REQUIREMENTS, INCLUDING CONDUIT AND BOX SIZES AND ASSOCIATED EQUIPMENT SPECS.
22. PROVIDE GROUND BUS BARS AT VENDOR ROOM & IDF ROOMS AS REQUIRED. EC TO COORDINATE WITH SECURITY, TELECOM, FIRE, AND IT VENDORS FOR REQUIREMENTS.
23. EC TO COORDINATE ALL SWITCHES, STROBES, AND WALL MOUNTED DEVICES WITH SCHEDULED AV EQUIPMENT. REFERENCE A902 FOR ADDITIONAL INFORMATION.
24. ALL CABLING ROUTING THROUGH SPACE TO BE IN CONDUIT UON, WHERE APPLICABLE. PROVIDE MIN. 4" SLEEVE INTO SERVER AND VENDOR ROOMS FOR CABLE RUNS AS REQUIRED.
25. ALL SWITCHES, DEVICES, OUTLETS, AND COVER PLATES TO BE WHITE UON.
26. COORDINATE CARD READER LOCATIONS WITH DISTRICT'S SECURITY.
27. WHERE REQUIRED PROVIDE JUNCTION BOX FOR EXTERIOR SIGNAGE. DISTRICT TO PROVIDE FINAL REQUIREMENTS AND LOCATION.

POWER & DATA LEGEND

- WALL MOUNTED QUADRUPEX OUTLET
- WALL MOUNTED DUPLEX OUTLET
- WALL MOUNTED DEDICATED DUPLEX OUTLET
- WALL MTD POWER OUTLET, "GFI" INDICATES GROUND FAULT INTERRUPT, 18" AFF UON
- WALL MTD QUAD/ DUPLEX POWER OUTLET
- SPECIALTY REF ELEC DRAWINGS FOR ADDITIONAL INFO
- FLUSH FLOOR JUNCTION BOX- POWER DATA AND AV WHERE REQUIRED (HARDWIRE)
- WALL MOUNTED DATA OUTLET
- FLUSH FLOOR FURNITURE FEED - POWER DATA AND AV WHERE REQUIRED (HARDWIRE)
- WALL MOUNTED JUNCTION BOX - POWER DATA AND AV WHERE REQUIRED (HARDWIRE)
- DOOR CONTROL
- FLOOR MOUNTED QUAD OUTLET
- FLOOR MOUNTED DATA OUTLET
- FLUSH FLOOR JUNCTION BOX- POWER DATA AND AV WHERE REQUIRED (HARDWIRE)
- WALL MOUNTED COMBO VOICE (VOIP) & DATA
- WALL MOUNTED CABLE TV JACK
- FLOOR AV SYSTEM JUNCTION BOX (VGA, HDMI)
- WALL MOUNTED AV SYSTEM JUNCTION (VGA, HDMI)
- WALL MOUNTED FURNITURE FEED - POWER DATA JUNCTION BOX. VERIFY REQ. W/ FURNITURE & PMO FOR QUANTITY OF DATA DROPS
- WALL MOUNTED JUNCTION BOX - POWER DATA AND AV WHERE REQUIRED (HARDWIRE)
- WALL MOUNTED CARD READER
- CEILING MOUNTED DATA POINT

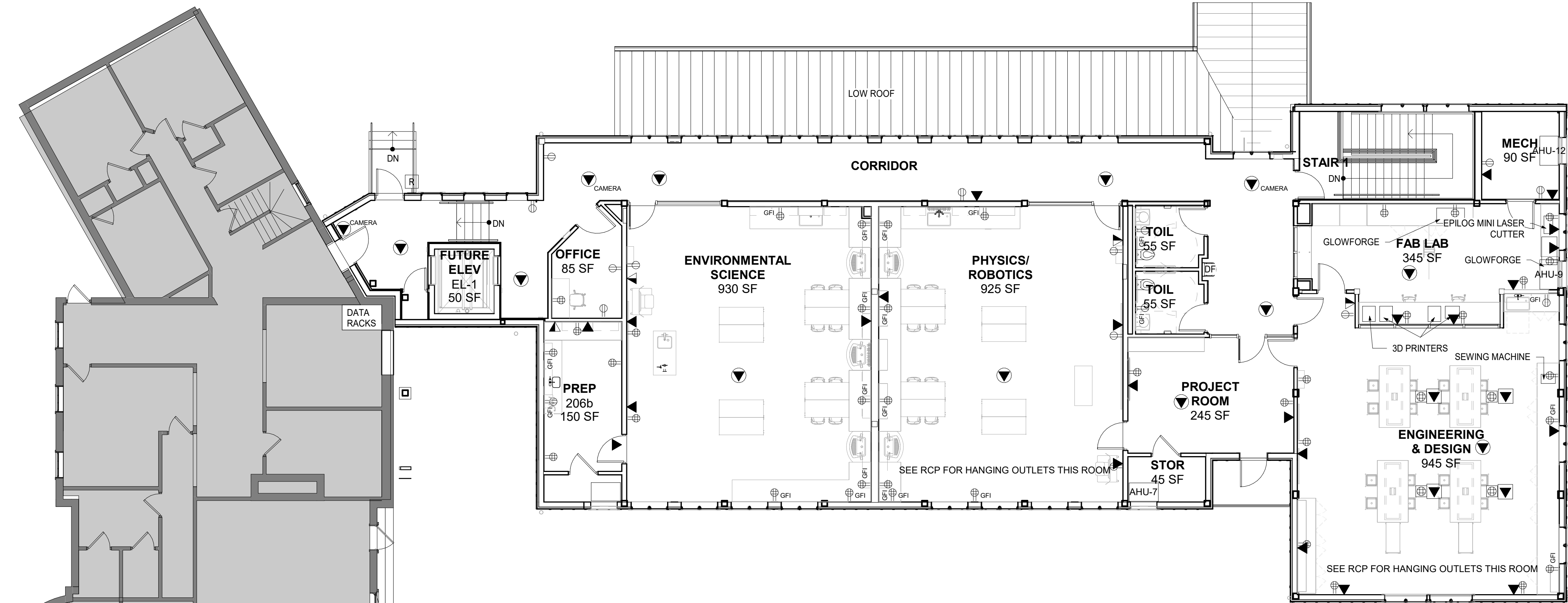

2 SECOND FLOOR PLAN  
1/8" = 1'-0"

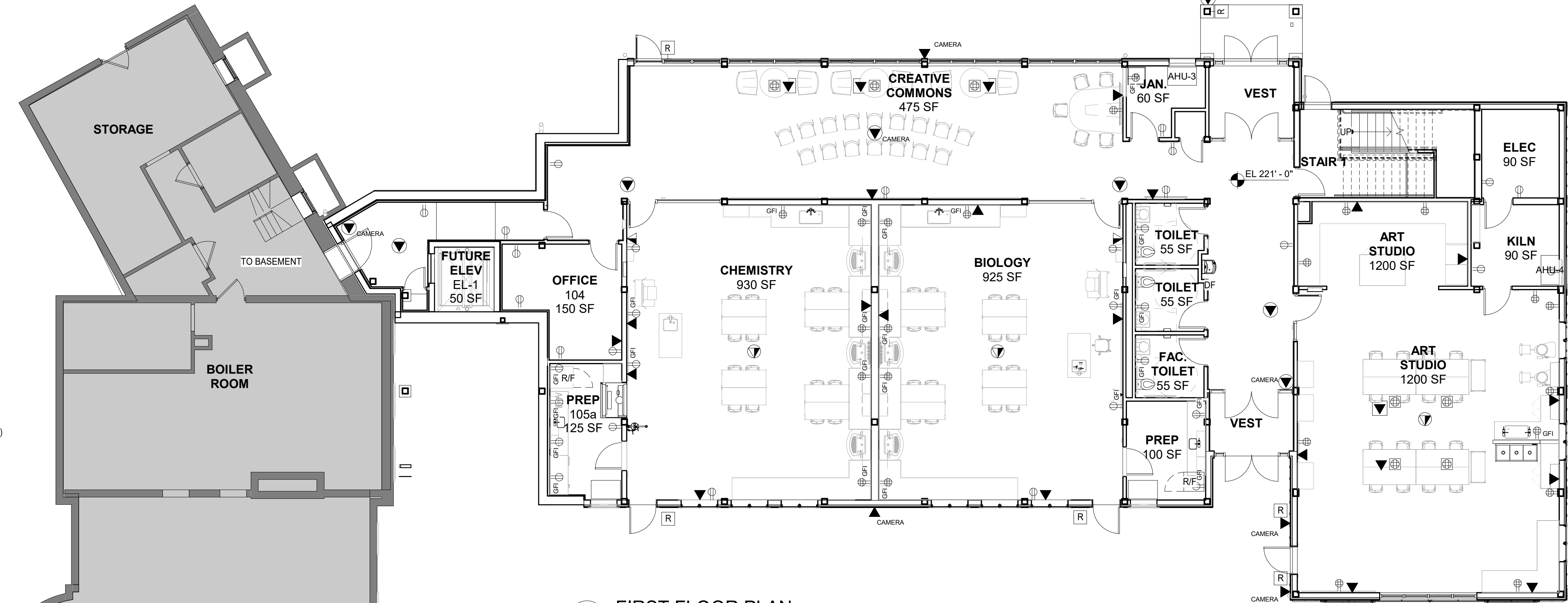

1 FIRST FLOOR PLAN  
1/8" = 1'-0"

STREAM Center for  
Experiential  
Learning  
SCHOOL OF THE HOLY  
CHILD  
2225 WESTCHESTER AVE,  
RYE, NY

listen  
imagine  
build

KG+D . ARCHITECTS PC

285 MAIN STREET MOUNT KISCO . NEW YORK . 10549  
P:914.666.5900      KGDARCHITECTS.COM

CONSTRUCTION  
DOCUMENTS

NEW WORK

NO WORK

NOTE: ALL IDEAS, DESIGNS, ARRANGEMENTS AND PLANS INDICATED OR REPRESENTED BY THIS DRAWING ARE OWNED BY AND ARE THE PROPERTY OF KAYTER, GARMENT & DAVIDSON ARCHITECTS, PC (KGD), AND WERE CREATED FOR USE ON THIS PROJECT. NONE OF SUCH IDEAS, DESIGNS, ARRANGEMENTS OR PLANS SHALL BE USED BY OR DISCLOSED TO ANY PURPOSE WHATSOEVER WITHOUT THE WRITTEN PERMISSION OF KGD.

WRITTEN DIMENSIONS ON THIS DRAWING SHALL HAVE PRECEDENCE OVER SCALED DIMENSIONS. CONTRACTOR SHALL VERIFY ALL ACTUAL DIMENSIONS AND CONDITIONS ON THE JOB AND THE ARCHITECT MUST BE NOTIFIED OF ANY VARIATIONS FROM DIMENSIONS AND CONDITIONS SHOWN. SHOP DETAILS MUST BE SUBMITTED TO THIS OFFICE FOR APPROVAL BEFORE PROCEEDING WITH FABRICATION.

ALTERATIONS BY ANY PERSON, IN ANY WAY, OF ANY ITEM CONTAINED ON THIS DOCUMENT, UNLESS ACTING UNDER THE DIRECTION OF THE LICENSED ARCHITECT WHOSE PROFESSIONAL SEAL IS AFFIXED HERETO, IS A VIOLATION OF TITLE V&A, SECT. 60.6 (b) OF NEW YORK STATE LAW.  
COPYRIGHT KAYTER, GARMENT - DAVIDSON ARCHITECTS & ENGINEERS, PC  
ALL RIGHTS RESERVED.

Professional Seal

7	8/12/2021	ISSUED FOR BID
3	02/21/2020	DESIGN DEVELOPMENT
No.	Date	Issue

Sheet Title

POWER & DATA  
PLANS

Job No.	2018-1078	Date	02/12/2020
Scale	AS NOTED	Drawn / Checked	KG+D / KG+D
Sheet Number			

A211



SCHOOL OF THE HOLY  
CHILD  
225 WESTCHESTER AVE,  
RYE, NY



285 MAIN STREET MOUNT KISCO . NEW YORK . 10549  
P:914.666.5900 KGDARCHITECTS.COM

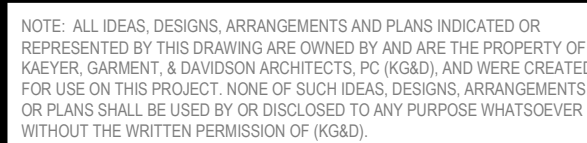

WRITTEN DIMENSIONS ON THIS DRAWING SHALL HAVE PRECEDENCE OVER SCALED DIMENSIONS. CONTRACTOR SHALL VERIFY ALL ACTUAL DIMENSIONS AND CONDITIONS ON THE JOB AND THE ARCHITECT MUST BE NOTIFIED OF ANY VARIATIONS FROM DIMENSIONS AND CONDITIONS SHOWN. SHOP DETAILS MUST BE SUBMITTED TO THIS OFFICE FOR APPROVAL BEFORE PROCEEDING WITH FABRICATION.

ALTERATIONS BY ANY PERSON, IN ANY WAY, OF ANY ITEM CONTAINED ON THIS DOCUMENT, UNLESS ACTING UNDER THE DIRECTION OF THE LICENCED ARCHITECT WHOSE PROFESSIONAL SEAL IS AFFIXED HERETO, IS A VIOLATION OF TITLE VII, SECT. 69.5 (b) OF NEW YORK STATE LAW.  
COPYRIGHT KAEYER, GARMENT + DAVIDSON ARCHITECTS & ENGINEERS, PC  
ALL RIGHTS RESERVED.

Professional Seal

7	8/12/2021	ISSUED FOR BID
6	6/25/2021	ISSUED FOR PERMIT
4	02/25/2020	REVISED FOR TB/PB APPROV.
1	11/26/2019	SITE PLAN SUBMISSION

No.	Date	Issue
-----	------	-------

Job No. 2018-1078	Date 02/12/2020
----------------------	--------------------

Scale AS NOTED	Drawn / Checked KG+D / KG+D
-------------------	--------------------------------

Sheet Number	
--------------	--

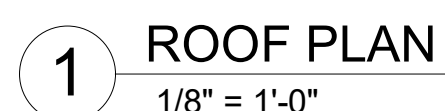



SCHOOL OF THE HOLY  
CHILD  
225 WESTCHESTER AVE,  
RYE, NY

CONSTRUCTION  
DOCUMENTS

1	(1A)	DENOTES WINDOW TYPE, SEE DWG A903
	(101)	DENOTES DOOR NUMBER, SEE DOOR SCHEDULE ON A902
	C/J	CONTROL JOINT
	RW	DENOTES RESCUE WINDOW SEE A903 & SPECS FOR MORE INFO
5		ALL EXTERIOR LOUVERS SHALL BE 4" DEEP, ALUM. HORIZ BLADE, STORMPROOF, DRAINABLE w/50% FREE AREA (MIN) FINISHED IN PREM. (KYNAR METALLIC) OR CUSTOM COLOR AS SELECTED BY ARCHITECT w/BIRD SCREEN. (SIM OR EQUAL TO RUSKIN ELF375DX)
		G.C. SHALL PROVIDE LOUVERS & COORDINATE FREE AREA REQUIREMENTS w/H.C.
6		GLAZING IN DOORS, SIDELIGHTS & WITHIN 18" OF GRADE, FLOORS, & STAIR LANDINGS SHALL BE TEMPERED GLASS.



7	8/12/2021	ISSUED FOR BID
6	6/25/2021	ISSUED FOR PERMIT
4	02/25/2020	REVISED FOR TB/PB APPROVAL
3	02/21/2020	DESIGN DEVELOPMENT
2	01/02/2020	SCHEMATIC DESIGN/PRICING
1	11/26/2019	SITE PLAN SUBMISSION
No.	Date	Issue

Job No. 2018-1078	Date 02/12/2020
Scale AS NOTED	Drawn / Checked KG+D / KG+D
Sheet Number	

The architectural drawings illustrate the proposed Convent Addition, showing its integration with the existing convent structure.

**South Elevation:** This elevation shows the exterior of the building from the south. It features a long, low profile with a series of windows and doors. Key elements include:

- Roof:** A continuous ridge vent and solar panels are indicated.
- Windows:** Numerous windows are shown, some with aluminum louvers (A302) and others with fiber cement vertical siding w/ batten strips @ 16" O.C.
- Doors:** A large aluminum storefront assembly w/ door is shown on the right side.
- Materials:** The building is clad in aluminum louvers and fiber cement vertical siding.
- Dimensions:** The elevation is 241' - 1 1/2" wide and 233' - 0" high.

**Longitudinal Section:** This section shows the internal layout of the building. Key rooms and features include:

- Rooms:** Engineering & Design, Project Room, Physics/Robotics, Environmental Science, Art Studio, Fac. Toilet, Biology, Chemistry, Office, and Prep.
- Structure:** The section shows the 1st floor (221' - 0") and 2nd floor (233' - 0").
- Roof:** A standing seam roof is shown.
- Dimensions:** The section is 241' - 1 1/2" wide and 233' - 0" high.

**North Elevation:** This elevation shows the exterior of the building from the north. It features a series of windows and doors. Key elements include:

- Roof:** A continuous ridge vent and solar panels are indicated.
- Windows:** Numerous windows are shown, some with aluminum louvers (A302) and others with fiber cement vertical siding w/ batten strips @ 16" O.C.
- Doors:** A large aluminum storefront assembly w/ door is shown on the right side.
- Materials:** The building is clad in aluminum louvers and fiber cement vertical siding.
- Dimensions:** The elevation is 241' - 1 1/2" wide and 233' - 0" high.



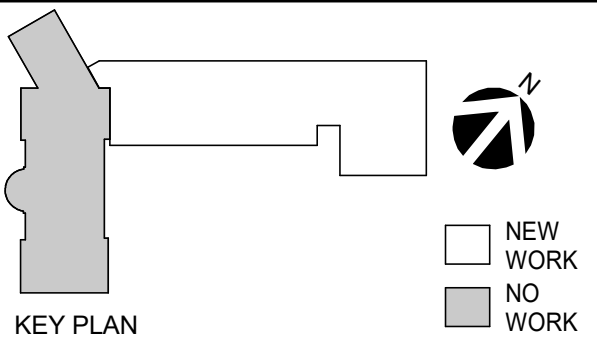

NOTE: ALL IDEAS, DESIGNS, ARRANGEMENTS AND PLANS INDICATED OR REPRESENTED BY THIS DRAWING ARE OWNED BY AND ARE THE PROPERTY OF KATYER, GARMENT & DAVIDSON ARCHITECTS, PC (KGD), AND WERE CREATED FOR USE ON THIS PROJECT. NONE OF SUCH IDEAS, DESIGNS, ARRANGEMENTS OR PLANS SHALL BE USED BY OR DISCLOSED TO ANY PURPOSE WHATSOEVER WITHOUT THE WRITTEN PERMISSION OF KGD.

WRITTEN DIMENSIONS ON THIS DRAWING SHALL HAVE PRECEDENCE OVER SCALED DIMENSIONS. CONTRACTOR SHALL VERIFY ALL ACTUAL DIMENSIONS AND CONDITIONS ON THE JOB AND THE ARCHITECT MUST BE NOTIFIED OF ANY VARIATIONS FROM DIMENSIONS AND CONDITIONS SHOWN. SHOP DETAILS MUST BE SUBMITTED TO THIS OFFICE FOR APPROVAL BEFORE PROCEEDING WITH FABRICATION.

ALTERATIONS BY ANY PERSON, IN ANY WAY, OF ANY ITEM CONTAINED ON THIS DOCUMENT, UNLESS ACTING UNDER THE DIRECTION OF THE LICENSED ARCHITECT WHOSE PROFESSIONAL SEAL IS AFFIXED HERETO, IS A VIOLATION OF TITLE VIL SECT. 66-B (5) OF NEW YORK STATE LAW.

COPYRIGHT KATYER, GARMENT & DAVIDSON ARCHITECTS & ENGINEERS, PC. ALL RIGHTS RESERVED.

Professional Seal

No.	Date	Issue
7	8/12/2021	ISSUED FOR BID
6	6/25/2021	ISSUED FOR PERMIT
4	02/25/2020	REVISED FOR TB/PB APPROVAL
3	02/21/2020	DESIGN DEVELOPMENT
2	01/02/2020	SCHEMATIC DESIGN/PRICING
1	11/26/2019	SITE PLAN SUBMISSION

Sheet Title

EXTERIOR  
ELEVATION &  
SECTIONS

Job No. 2018-1078 Date 02/12/2020  
Scale AS NOTED Drawn / Checked KG+D / KG+D

Sheet Number

A302

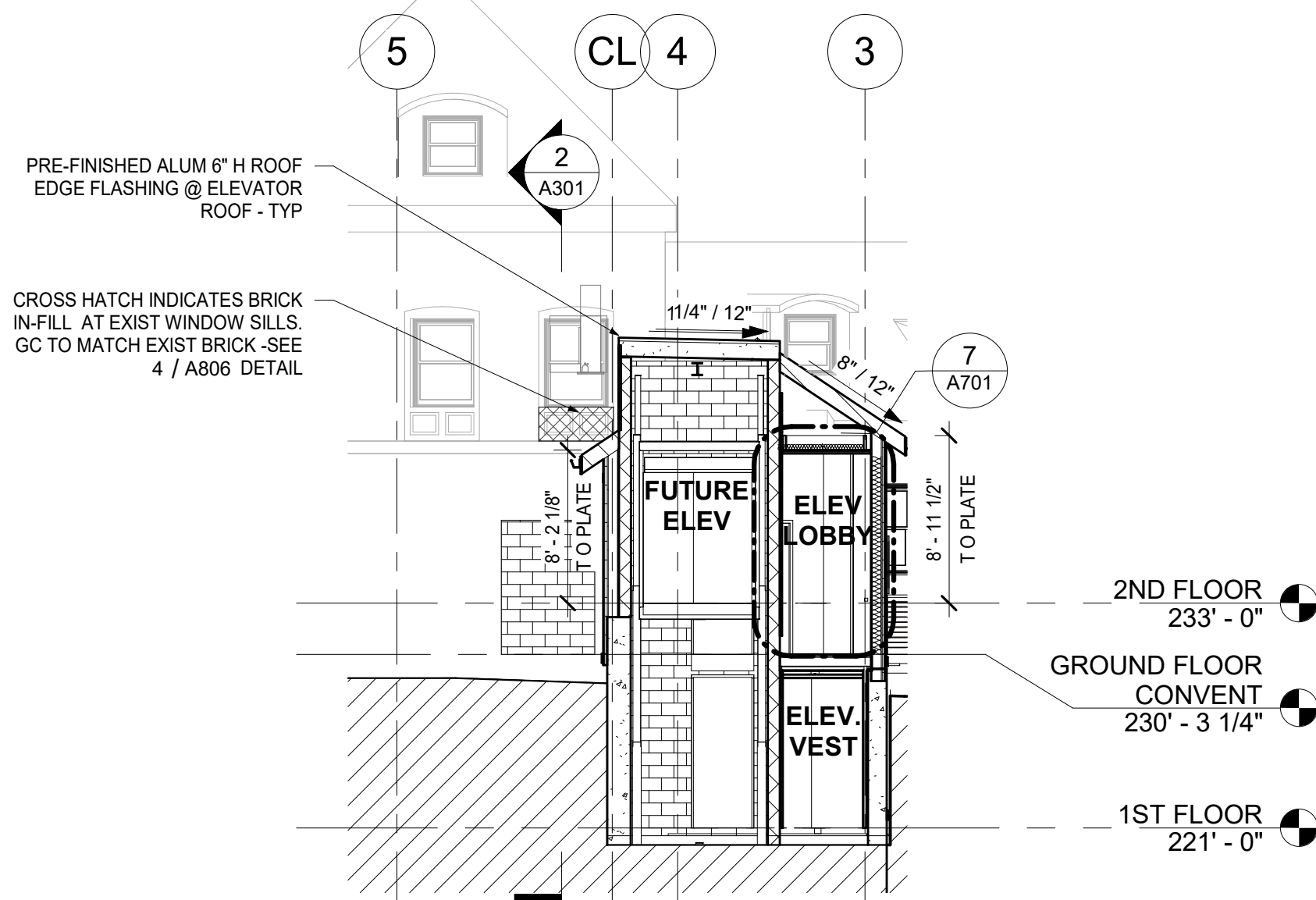

SECTION LOOKING PROJECT WEST @ FACULTY  
ROOM

1/8" = 1'-0"

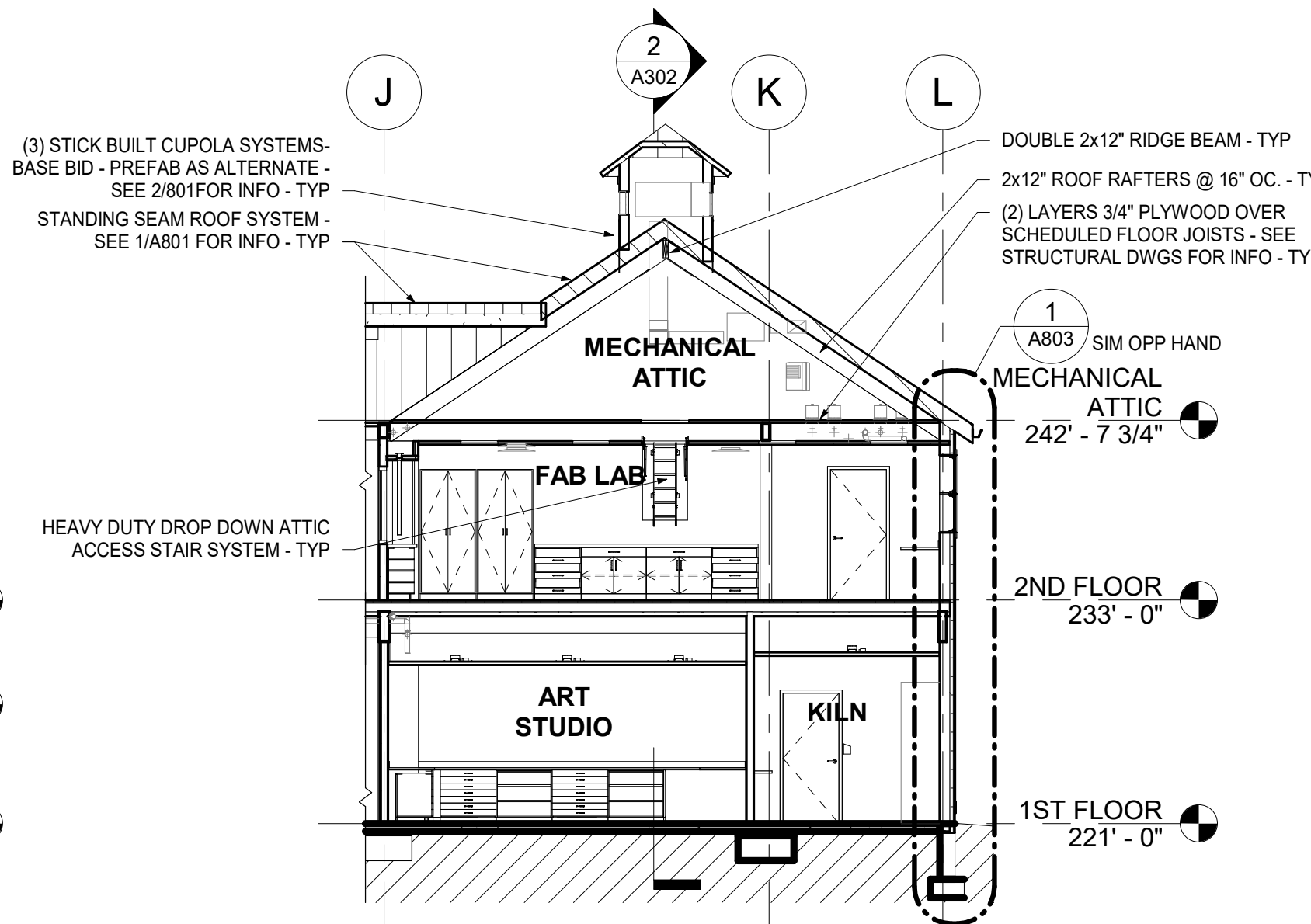

SECTION LOOKING PROJECT NORTH @ ART  
STUDIO

1/8" = 1'-0"

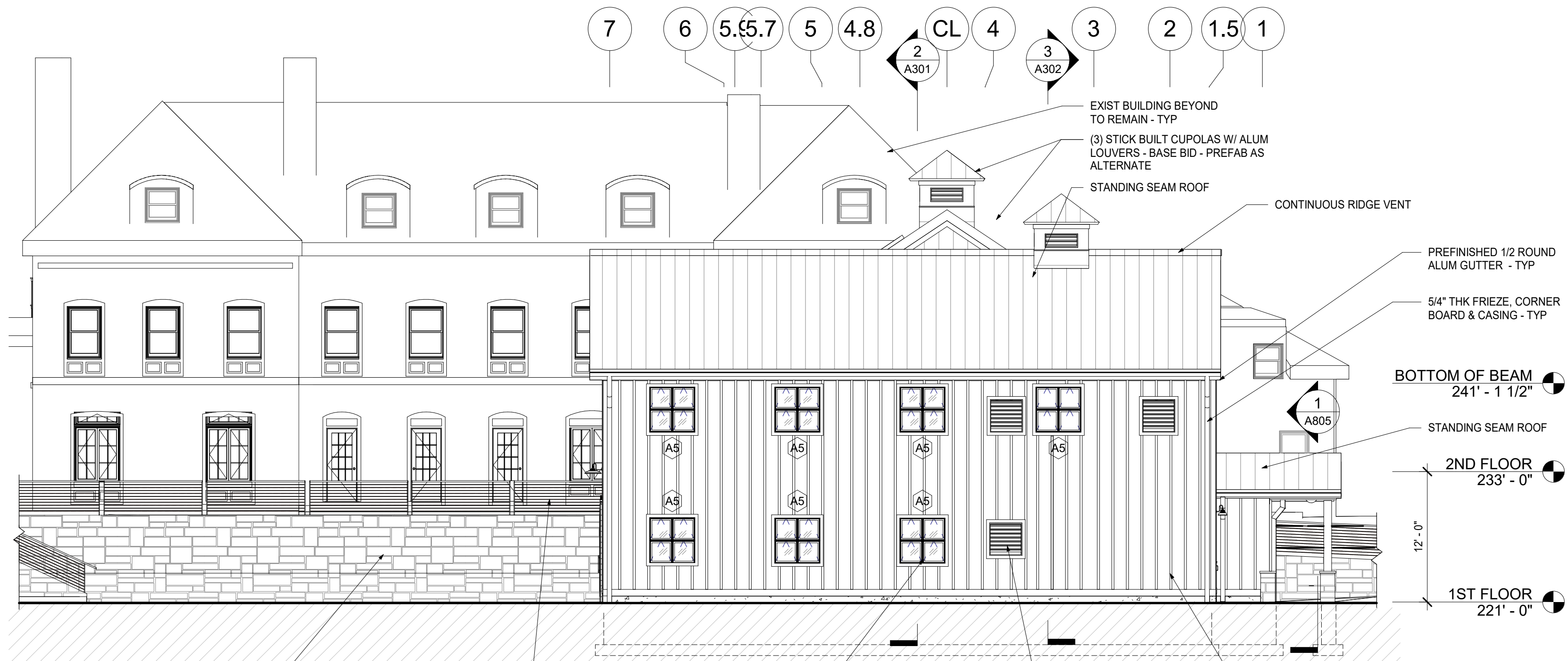

EAST ELEVATION

1/8" = 1'-0"

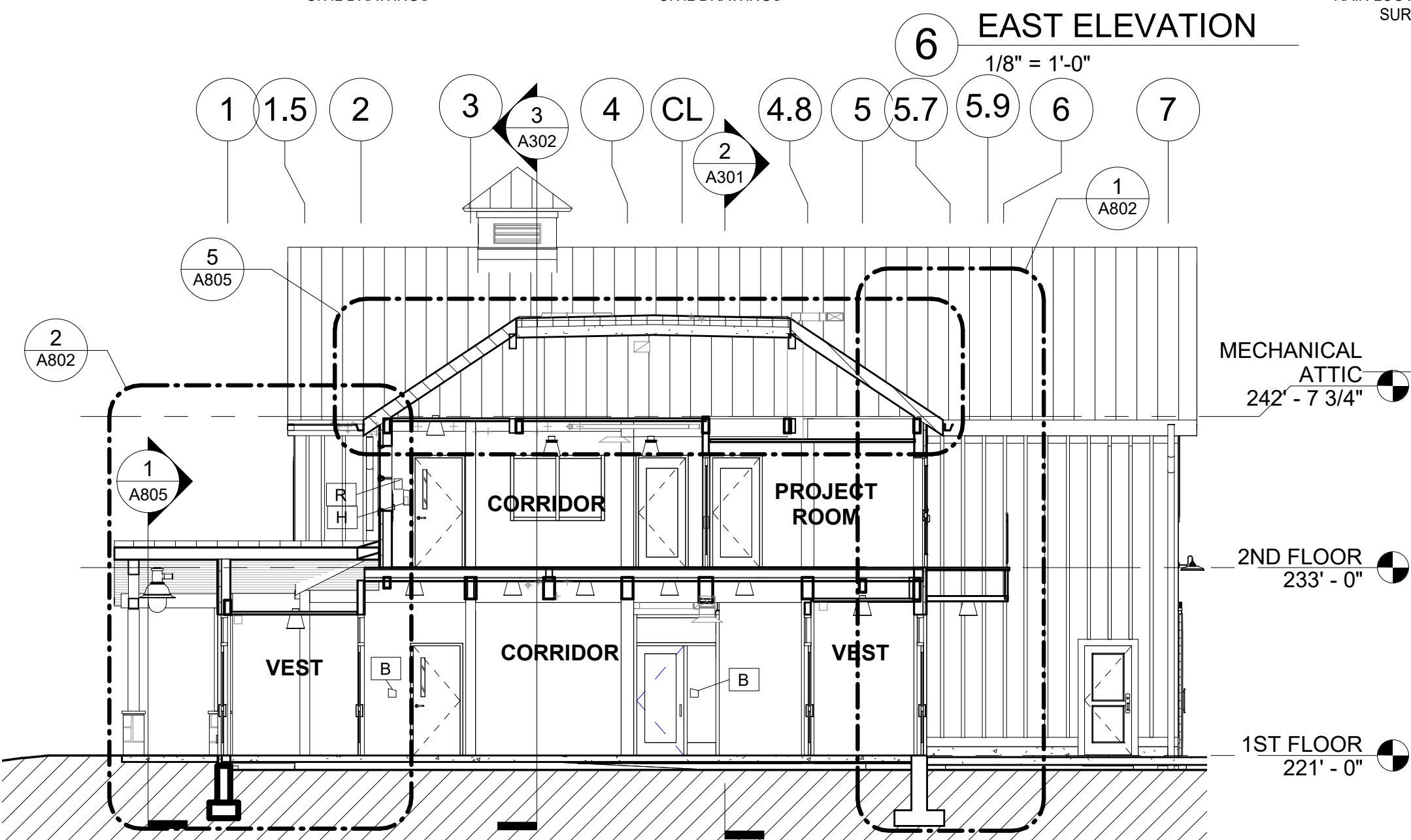

CROSS SECTION C

1/8" = 1'-0"

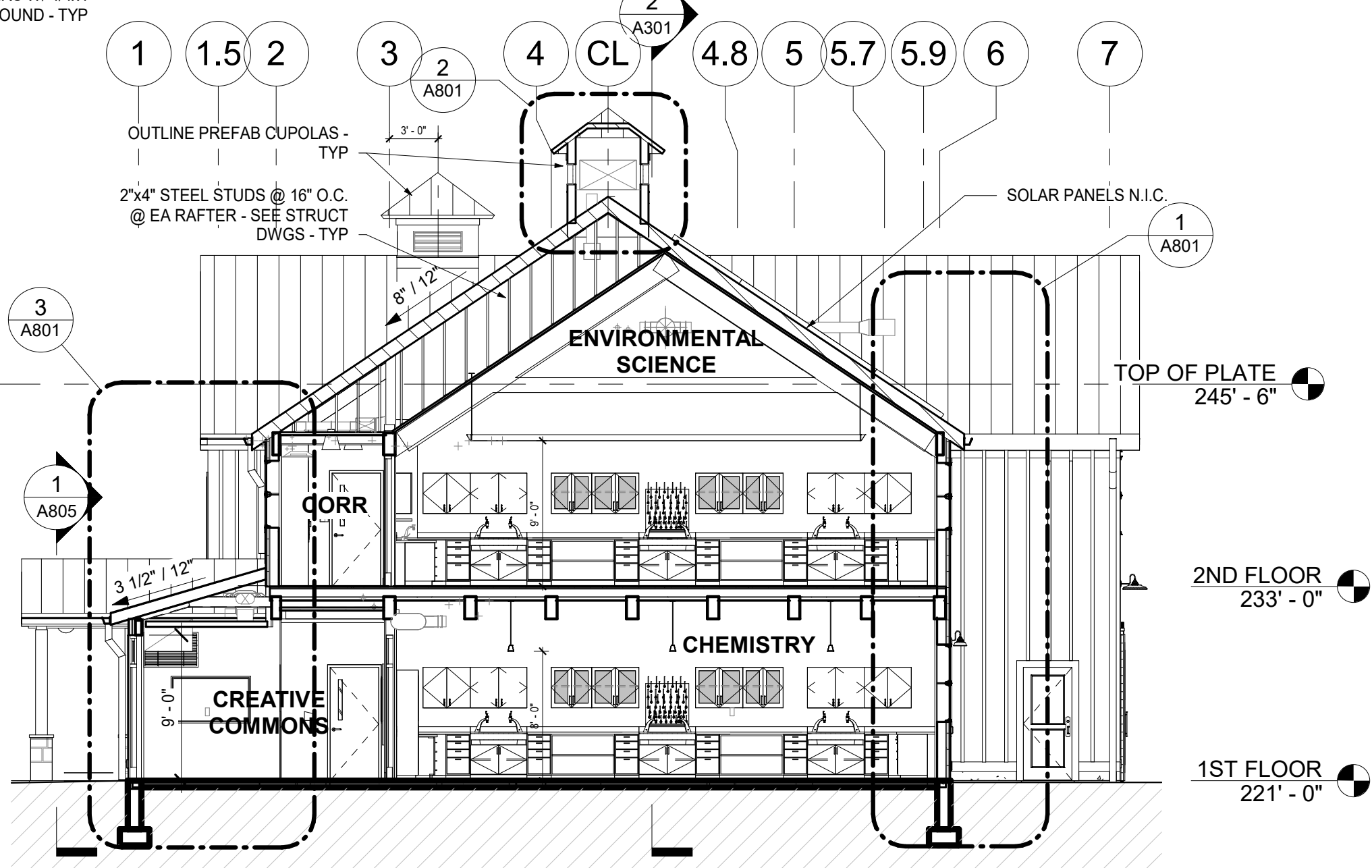

CROSS SECTION B

1/8" = 1'-0"

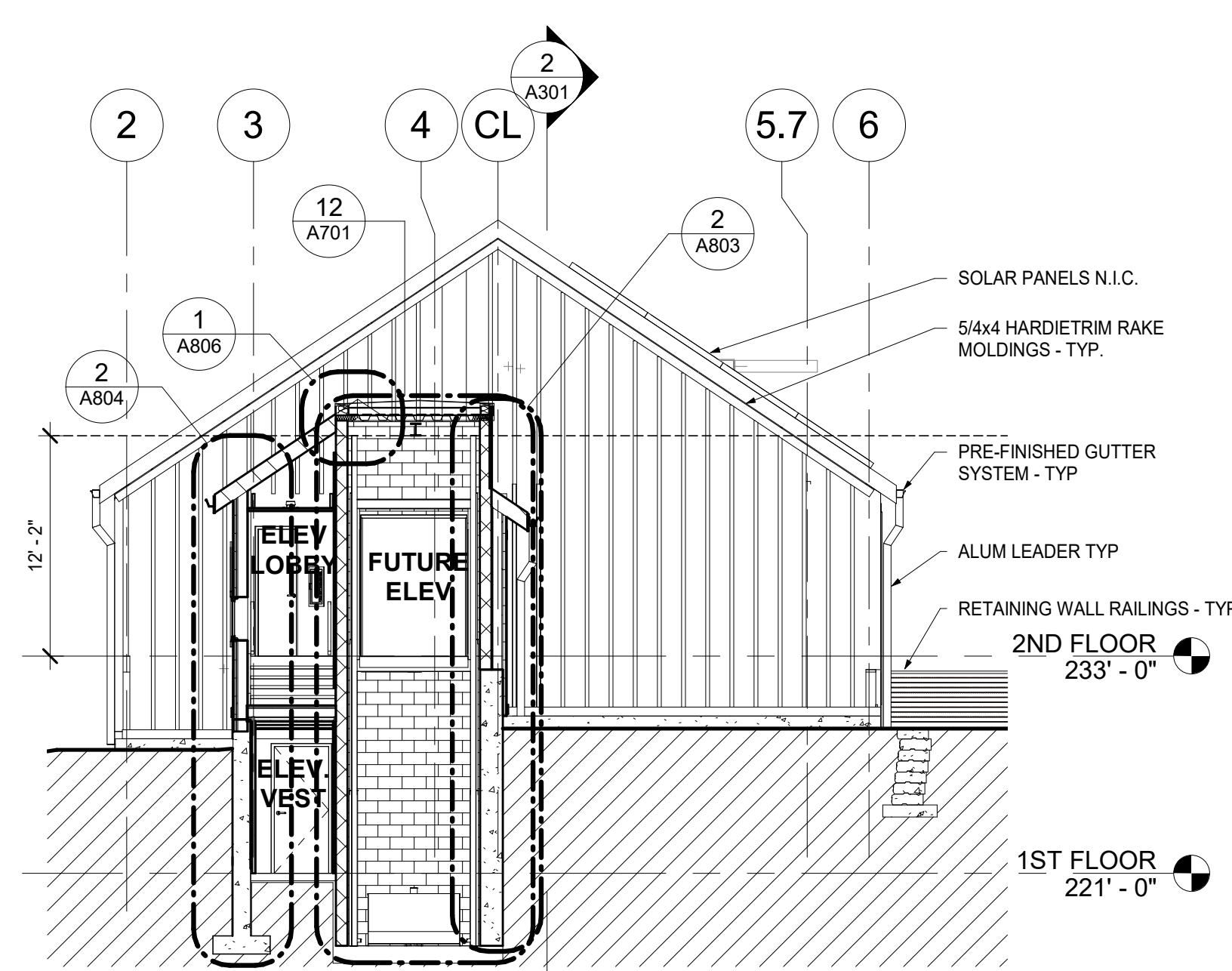

CROSS SECTION A

1/8" = 1'-0"



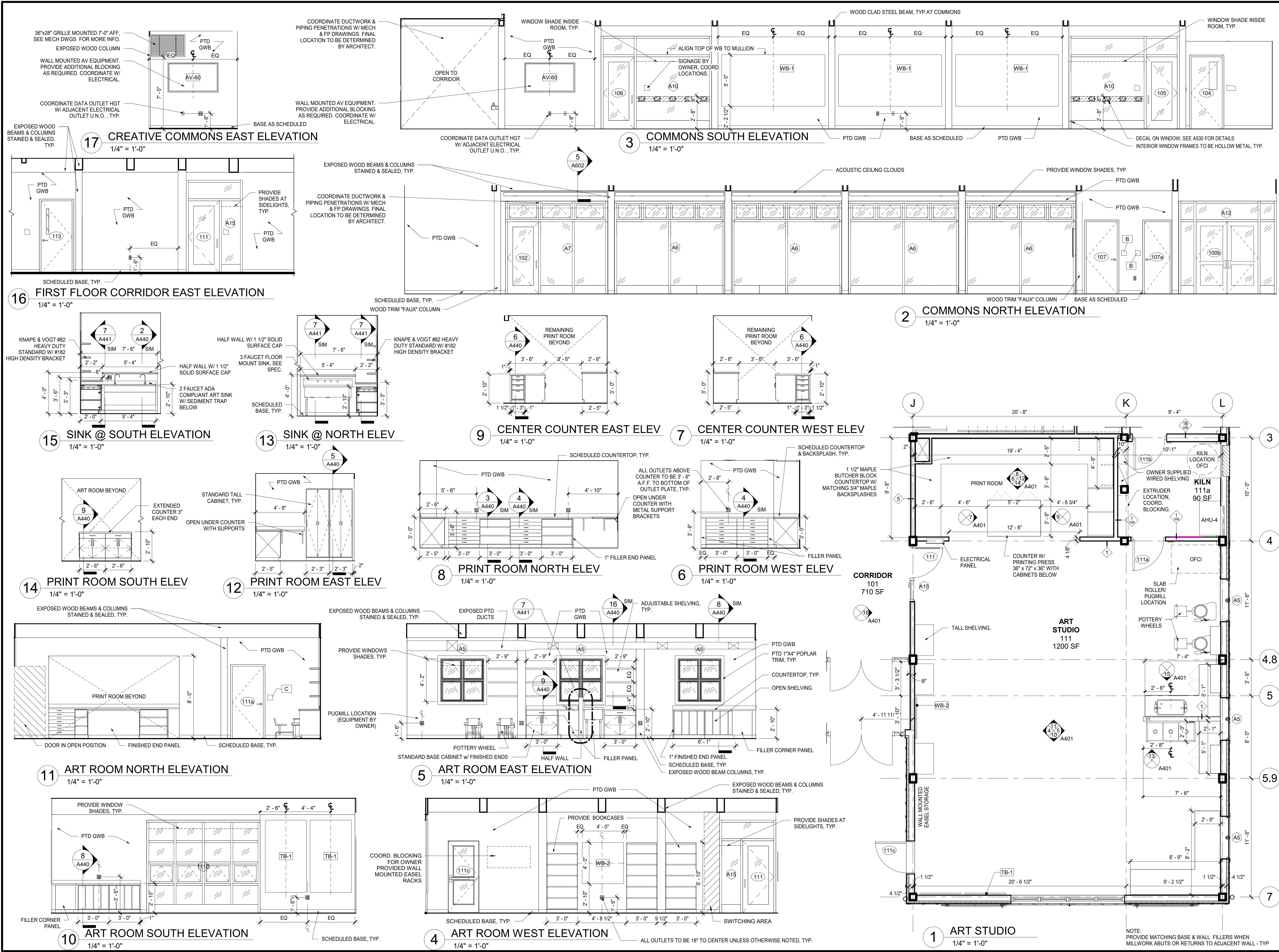

**STREAM Center for Experiential Learning**  
**SCHOOL OF THE HOLY CHILD**  
 2225 WESTCHESTER AVE, RYE, NY

**KG+D** listen imagine build  
**KG+D . ARCHITECTS PC**  
 285 MAIN STREET MOUNT KISCO . NEW YORK . 10549  
 P:914.666.5900 KGDARCHITECTS.COM

**CONSTRUCTION DOCUMENTS**

**NOTE:**  
 ALL DIMENSIONS SHOWN TO FACE OF FRAMING - TYP U.N.O.

**SYMBOLS / ABBR.**

(101)	NEW DOOR, DOOR NUMBER	A901
◻	WINDOW FRAME TYPE	A903
WB	WHITEBOARD	
TB	TACKBOARD	
PTD	PAINTED	
GW	GYPSUM WALLBOARD	
DW	DISH WASHER	

**KEY PLAN**

**NOTE:** ALL IDEAS, DESIGNS, ARRANGEMENTS AND PLANS INDICATED OR REPRESENTED BY THIS DRAWING ARE OWNED BY AND ARE THE PROPERTY OF KETER, GARNETT & DAVIDSON ARCHITECTS, PC (KGAD), AND HEREBY CREATED FOR USE ON THIS PROJECT. NONE OF SUCH IDEAS, DESIGNS, ARRANGEMENTS OR PLANS SHALL BE USED BY OR DISCLOSED TO ANY PURPOSE WHATSOEVER WITHOUT THE WRITTEN PERMISSION OF (KGAD).

**WRITTEN DIMENSIONS ON THIS DRAWING SHALL HAVE PRECEDENCE OVER UNWRITTEN DIMENSIONS. CONTRACTOR SHALL VERIFY ALL ACTUAL DIMENSIONS AND CONDITIONS ON THE JOB AND THE ARCHITECT MUST BE NOTIFIED OF ANY VARIATIONS FROM DIMENSIONS AND CONDITIONS SHOWN. SHOP DETAILS MUST BE SUBMITTED TO THIS OFFICE FOR APPROVAL BEFORE PROCEEDING WITH FABRICATION.**

**ALTERATIONS BY ANY PERSON, IN ANY WAY, OF ANY ITEM CONTAINED ON THIS DOCUMENT, UNLESS ACTING UNDER THE DIRECTION OF THE LICENSED ARCHITECT, VIOLATES PROFESSIONAL SEAL IS AFFIXED HERETO, IS A VIOLATION OF TITLE V.B. SECT. 60.6 (b) OF NEW YORK STATE LAW. COPYRIGHT KETER, GARNETT & DAVIDSON ARCHITECTS & ENGINEERS, PC. ALL RIGHTS RESERVED.**

**Professional Seal**

7	8/12/2021	ISSUED FOR BID
6	6/25/2021	ISSUED FOR PERMIT
3	02/21/2020	DESIGN DEVELOPMENT

No. Date Issue

**ENLARGED PLAN & INTERIOR ELEV - ART STUDIO**

Job No.	2018-1078	Date	02/12/2020
Scale	AS NOTED	Drawn / Checked	KG+D / KG+D

Sheet Number

**A401**



CONSTRUCTION  
DOCUMENTS

NOTE:  
ALL DIMENSIONS SHOWN  
TO FACE OF FRAMING -  
TYP U.N.O.

SYMBOLS / ABBR.

101	NEW DOOR, DOOR NUMBER	A901
	WINDOW FRAME TYPE	A903
WB	WHITEBOARD	
TB	TACKBOARD	
PTD	PAINTED	
GWB	GYPSUM WALLBOARD	
DW	DISH WASHER	

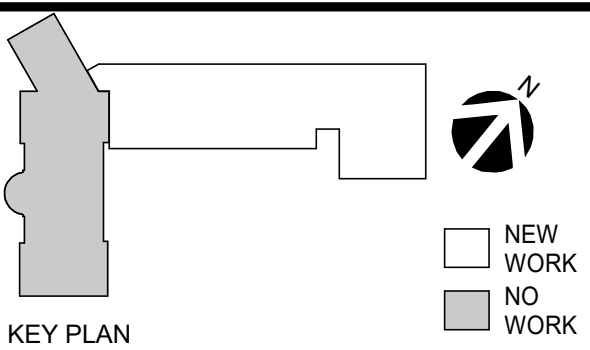

NOTE: ALL IDEAS, DESIGNS, ARRANGEMENTS AND PLANS INDICATED OR  
REPRESENTED BY THIS DRAWING ARE OWNED BY AND ARE THE PROPERTY OF  
KATYER, GARNETT & DAVIDSON ARCHITECTS, PC (KGD), AND WERE CREATED  
FOR USE ON THIS PROJECT. NONE OF SUCH IDEAS, DESIGNS, ARRANGEMENTS  
OR PLANS SHALL BE USED BY OR DISCLOSED TO ANY PURPOSE WHATSOEVER  
WITHOUT THE WRITTEN PERMISSION OF KGD.

WRITTEN DIMENSIONS ON THIS DRAWING SHALL HAVE PRECEDENCE OVER  
SCALED DIMENSIONS. CONTRACTOR SHALL VERIFY ALL ACTUAL DIMENSIONS  
AND CONDITIONS ON THE JOB AND THE ARCHITECT MUST BE NOTIFIED OF ANY  
VARIATIONS FROM DIMENSIONS AND CONDITIONS SHOWN. SHOP DETAILS MUST  
BE SUBMITTED TO THIS OFFICE FOR APPROVAL BEFORE PROCEEDING WITH  
FABRICATION.

ALTERATIONS BY ANY PERSON, IN ANY WAY, OF ANY ITEM CONTAINED ON THIS  
DOCUMENT, UNLESS ACTING UNDER THE DIRECTION OF THE LICENSED  
ARCHITECT INSIDE PROFESSIONAL SEAL IS AFFIXED HERETO, IS A VIOLATION  
OF TITLE VIL SECT. 66-B (5) OF NEW YORK STATE LAW.  
COPYRIGHT KATYER, GARNETT & DAVIDSON ARCHITECTS & ENGINEERS, PC  
ALL RIGHTS RESERVED.

Professional Seal

7	8/12/2021	ISSUED FOR BID
6	6/25/2021	ISSUED FOR PERMIT
3	02/21/2020	DESIGN DEVELOPMENT
No.	Date	Issue
Sheet Title		

ENLARGED PLAN  
& INTERIOR ELEV  
- SCIENCE LAB

Job No.	2018-1078	Date	02/12/2020
Scale	AS NOTED	Drawn / Checked	KG+D / KG+D
Sheet Number			

A402

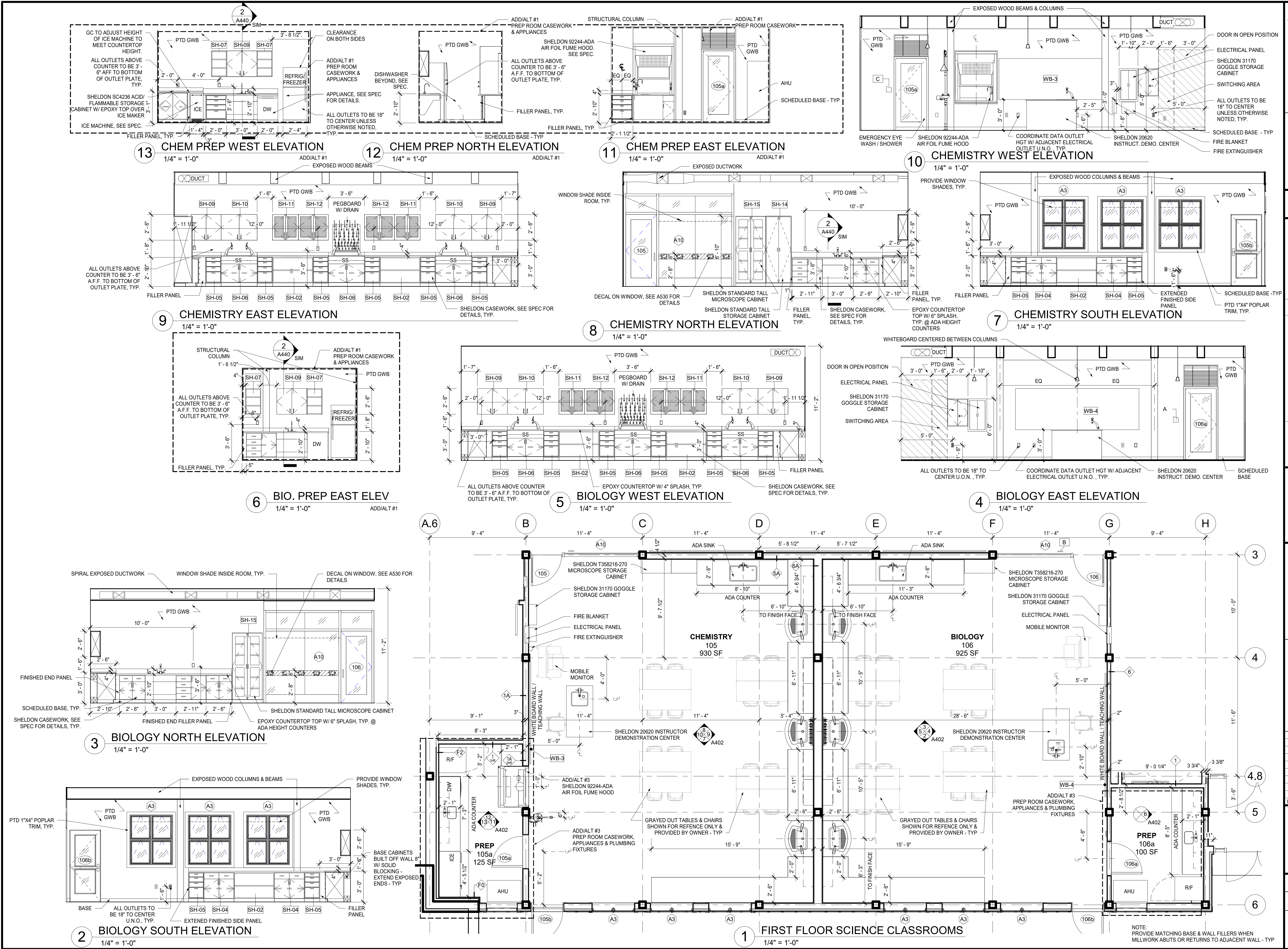



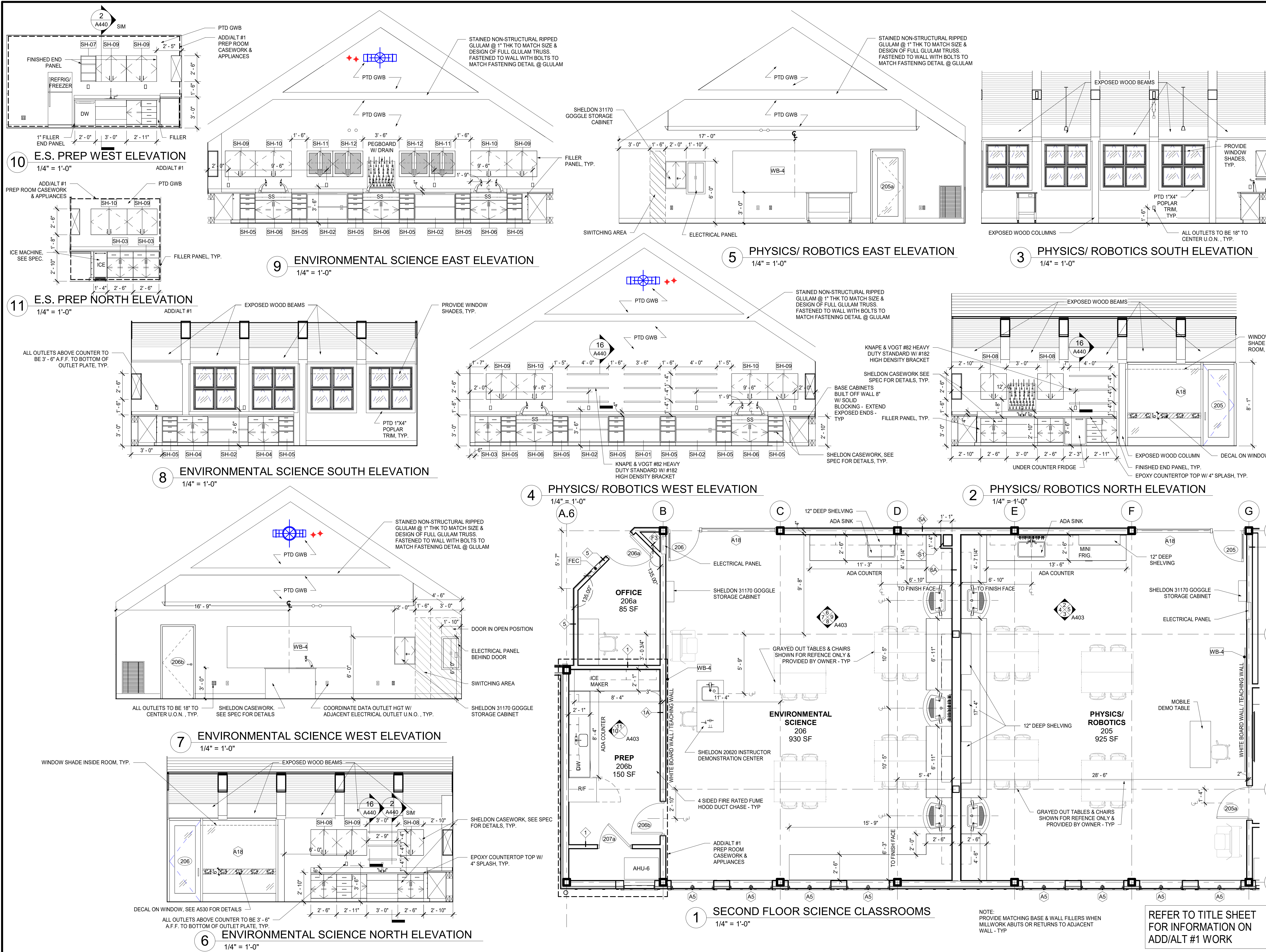

**STREAM Center for Experiential Learning**  
SCHOOL OF THE HOLY CHILD  
2225 WESTCHESTER AVE,  
RYE, NY

**KG+D** listen imagine build  
**KG+D . ARCHITECTS PC**  
285 MAIN STREET MOUNT KISCO, NEW YORK, 10549  
P:914.666.5900 KGDARCHITECTS.COM

**CONSTRUCTION DOCUMENTS**

**NOTE:**  
ALL DIMENSIONS SHOWN TO FACE OF FRAMING - TYP U.N.O.

**SYMBOLS / ABBR.**

101 NEW DOOR, DOOR NUMBER A901  
WINDOW FRAME TYPE A903  
WB WHITEBOARD  
TB TACKBOARD  
PTD PAINTED  
GWB GYPSUM WALLBOARD  
DW DISH WASHER

**KEY PLAN**

NEW WORK  
NO WORK

**PROFESSIONAL SEAL**

**REVISIONS:**

No.	Date	Issue
7	8/12/2021	ISSUED FOR BID
6	6/25/2021	ISSUED FOR PERMIT
3	02/21/2020	DESIGN DEVELOPMENT

**Sheet Title**

**ENLARGED PLAN & INTERIOR ELEV - SCIENCE LAB**

**Job No.** 2018-1078 **Date** 02/12/2020  
**Scale** AS NOTED **Drawn / Checked** KG+D / KG+D  
**Sheet Number**

**A403**



15 2ND FLOOR CORRIDOR EAST ELEVATION  
1/4" = 1'-0" EXPOSED WOOD

12 PROJECT ROOM EAST ELEVATION

9 FAB LAB EAST ELEVATION  
1/4" = 1'-0"

8 FAB LAB WEST ELEVATION  
1/4" = 1'-0"

DECAL ON WINDOW, SEE A530 FOR DETAILS

DECAL ON WINDOW, SEE A530 FOR DETAILS

14 2ND FLOOR CORRIDOR SOUTH ELEVATION  
1/4" = 1'-0"

12 PROJECT ROOM WEST ELEVATION  
1/4" = 1'-0"

11 PROJECT ROOM SOUTH ELEVATION  
1/4" = 1'-0"

10 PROJECT ROOM NORTH ELEVATION

6 FAB LAB NORTH ELEVATION  
1/4" = 1'-0"

7 FAB LAB SOUTH ELEVATION  
1/4" = 1'-0"

5 ENGINEERING LAB EAST ELEVATION  
1/4" = 1'-0"

3' - 6" 3' - 6" COORDINATE DATA OUTLET HGT W/ ADJACENT ELECTRICAL OUTLET U.N.O., TYP.

**3 ENGINEERING LAB WEST ELEVATION**

1/4" = 1'-0"

4 ENGINEERING LAB SOUTH ELEVATION

2 ENGINEERING LAB NORTH ELEVATION  
1/4" = 1'-0"

1 ENGINEERING & DESIGN STUDIO  
1/4" = 1'-0"

**STREAM Center for  
Experiential  
Learning**

SCHOOL OF THE HOLY  
CHILD

2225 WESTCHESTER AVE.,  
RYE, NY

**KG+D** listen  
imagine  
build

**KG+D . ARCHITECTS PC**

285 MAIN STREET MOUNT KISCO . NEW YORK . 10549

P:914.666.5900 [KGDARCHITECTS.COM](http://KGDARCHITECTS.COM)

## CONSTRUCTION DOCUMENTS

**NOTE:**  
ALL DIMENSIONS SHOWN  
TO FACE OF FRAMING -  
TYP U.N.O.

SYMBOLS / ABBR.

<b>101</b>	NEW DOOR, DOOR NUMBER	A901
	WINDOW FRAME TYPE	A903
WB	WHITEBOARD	
TB	TACKBOARD	
PTD	PAINTED	
GWB	GYPSUM WALLBOARD	
DW	DISH WASHER	

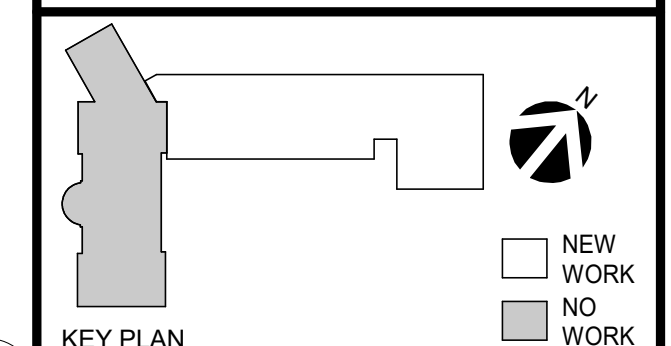

NOTE: ALL IDEAS, DESIGNS, ARRANGEMENTS AND PLANS INDICATED OR REPRESENTED BY THIS DRAWING ARE OWNED BY AND ARE THE PROPERTY OF KAEYER, GARMENT, & DAVIDSON ARCHITECTS, PC (KG&D), AND WERE CREATED FOR USE ON THIS PROJECT. NONE OF SUCH IDEAS, DESIGNS, ARRANGEMENTS OR PLANS SHALL BE USED BY OR DISCLOSED TO ANY PURPOSE WHATSOEVER WITHOUT THE WRITTEN PERMISSION OF (KG&D).

WRITTEN DIMENSIONS ON THIS DRAWING SHALL HAVE PRECEDENCE OVER SCALED DIMENSIONS. CONTRACTOR SHALL VERIFY ALL ACTUAL DIMENSIONS AND CONDITIONS ON THE JOB AND THE ARCHITECT MUST BE NOTIFIED OF ANY VARIATIONS FROM DIMENSIONS AND CONDITIONS SHOWN. SHOP DETAILS MUST BE SUBMITTED TO THIS OFFICE FOR APPROVAL BEFORE PROCEEDING WITH FABRICATION.

ALTERATIONS BY ANY PERSON, IN ANY WAY, OF ANY ITEM CONTAINED ON THIS DOCUMENT, UNLESS ACTING UNDER THE DIRECTION OF THE LICENCED ARCHITECT WHOSE PROFESSIONAL SEAL IS AFFIXED HERETO, IS A VIOLATION OF TITLE VII, SECT. 69.5 (b) OF NEW YORK STATE LAW.  
COPYRIGHT KAEYER, GARMENT + DAVIDSON ARCHITECTS & ENGINEERS, PC

Professional Seal

8			
7			
9	8/12/2021	ISSUED FOR BID	
	6/25/2021	ISSUED FOR PERMIT	
	02/21/2020	DESIGN DEVELOPMENT	
No.	Date	Issue	

Sheet Title

ENLARGED PLAN  
& INTERIOR ELEV  
- ENGINEERING  
LAB

Job No. 2018-1078	Date 02/12/2020
Scale AS NOTED	Drawn / Checked KG+D / KG+D
Sheet Number	

A404



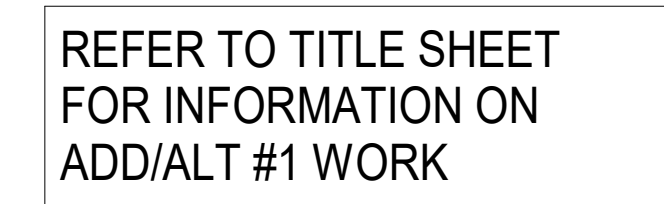

Diagram illustrating the layout of a bathroom stall with various fixtures and components labeled:

- A: Toilet Bowl
- B: Toilet Seat
- C: Toilet Paper Holder
- D: Toilet Brush Holder
- E: Toilet Paper
- F: Toilet Paper Roll
- G: Sink
- H: Sink Faucet
- I: Sink Drain
- J: Mirror
- K: Mirror Frame
- L: Mirror Mounting Bracket
- M: Mirror Mounting Screw
- N: Mirror Mounting Plate
- O: Mirror Mounting Bracket
- P: Mirror Mounting Screw
- Q: Mirror Mounting Plate
- R: Mirror Mounting Bracket
- S: Mirror Mounting Screw
- T: Mirror Mounting Plate
- U: Mirror Mounting Bracket
- V: Mirror Mounting Screw
- W: Mirror Mounting Plate
- X: Mirror Mounting Bracket
- Y: Mirror Mounting Screw
- Z: Mirror Mounting Plate

K W/ MARLITE  
 WHITE S-100G  
 FRP PANELS  
 W x 7'-0" H W/  
 LUM TRIM ALL  
 SED EDGES &  
 TYP. PROVIDE  
 AL BLOCKING  
 TING FUTURE  
 LING CLEANING  
 S ABOVE SINK,  
 ID BY OWNER.

2"  
 JAN.  
 107  
 60 SF  
 AHU UNIT  
 CLOS.  
 107a  
 10 SF  
 5'-4"  
 4'-0"  
 4"  
 1  
 1  
 1  
 1  
 107  
 5  
 107g  
 1  
 1  
 1  
 1

The diagram illustrates the experimental setup. A subject, labeled 'R' in a box, is positioned behind a vertical line representing the viewing screen 'EPO'. An arrow points from 'R' through a viewing device 'CT1' (depicted as a camera or eyepiece) to a target 'CT2' on a target board 'CTB'. The target board 'CTB' is shown as a brick-patterned surface. A horizontal dimension line below the target board indicates a distance of 4' 3" 0".

Diagram illustrating the layout of a bathroom stall, showing the placement of fixtures and equipment relative to the stall walls and door.

- CT1 FULL HT, TYP: Grab bar on the left wall.
- J: Door at the top right.
- M: Mirror above the sink.
- E: Sink on the right wall.
- CTB: Toilet on the left wall.
- CTF: Flush valve on the left wall.
- CTB: Door handle on the right wall.

[illegible]

Diagram illustrating the components of a toilet installation, including labels M, E, J, G, A, and CTB, and dimensions.

A detailed line drawing of a toilet and pedestal sink unit. The toilet is on the left, and the pedestal sink is on the right. Various components are labeled with letters in boxes: A points to the toilet bowl, G points to the toilet flush valve, M points to the pedestal, E points to the sink basin, and CTB points to the base of the pedestal. Other labels include CT1 FULL HT. at the top right, J on the pedestal, and P on the pedestal. The unit is shown against a brick wall.

2 TOILET 110 WEST ELEVATION  
1/4" = 1'-0"

# A430



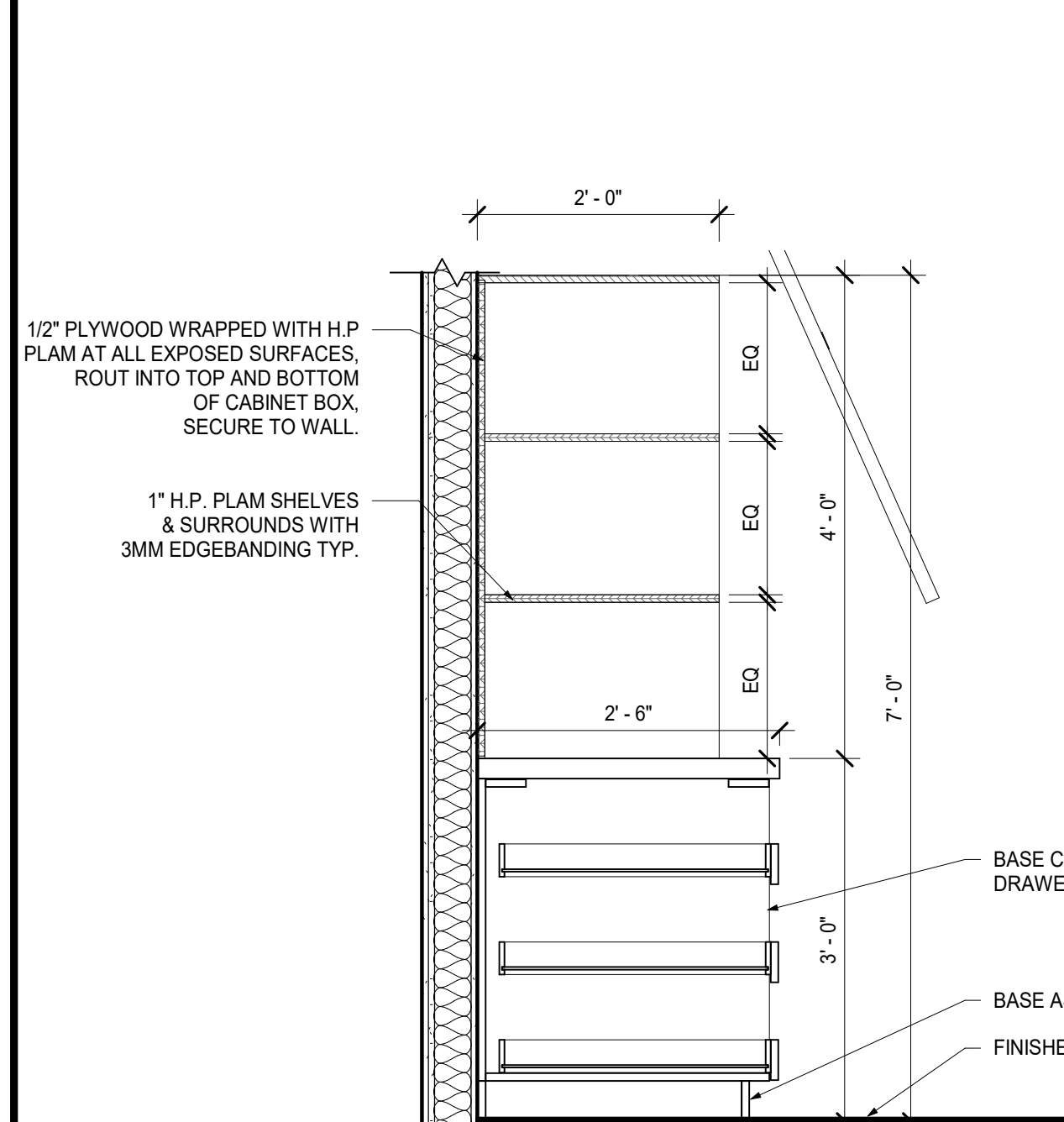

15 SECTION @ FAB LAB CUBBIES  
3/4" = 1'-0"

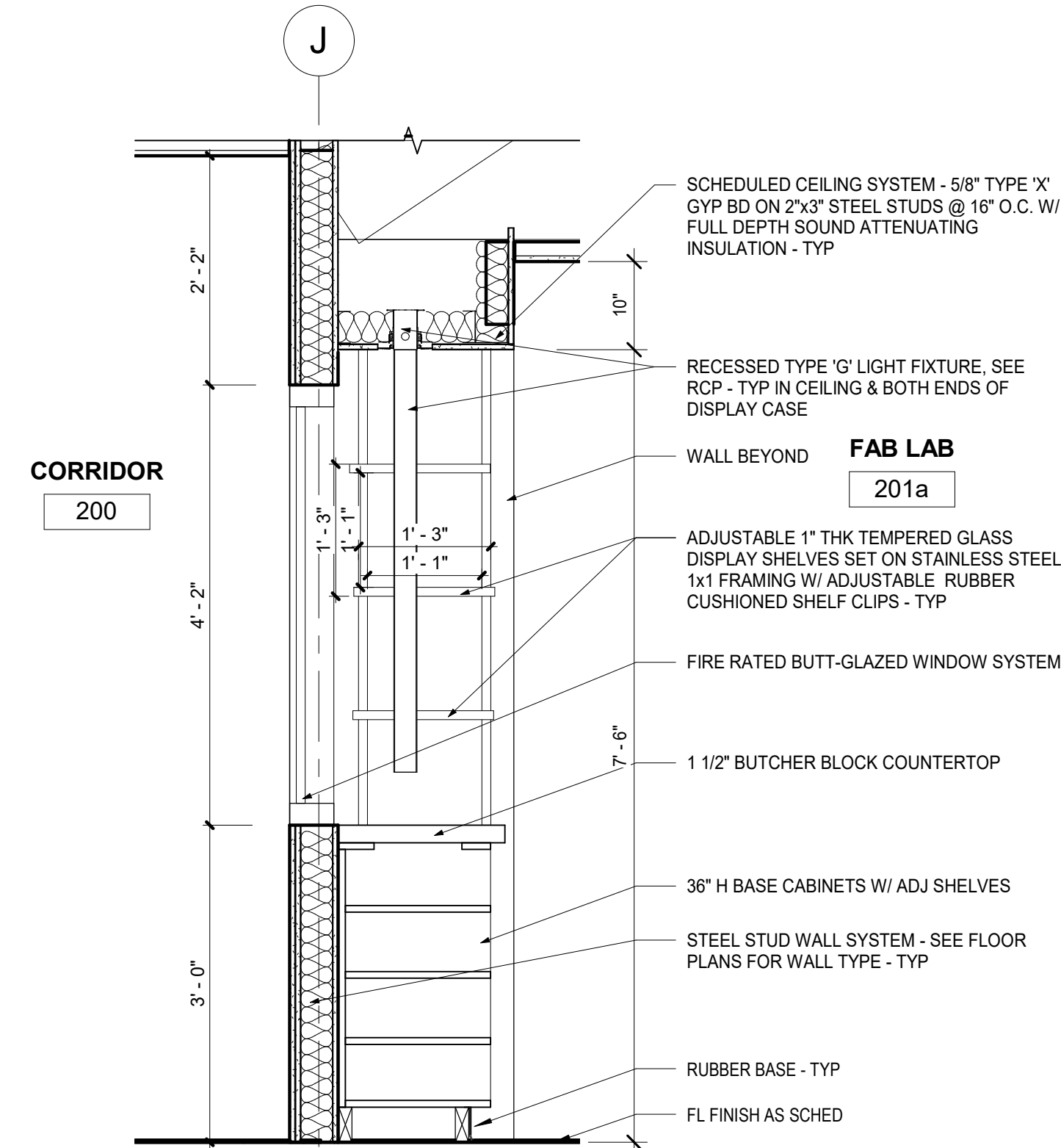

14 CASEWORK SECTION @ FAB LAB  
3/4" = 1'-0"

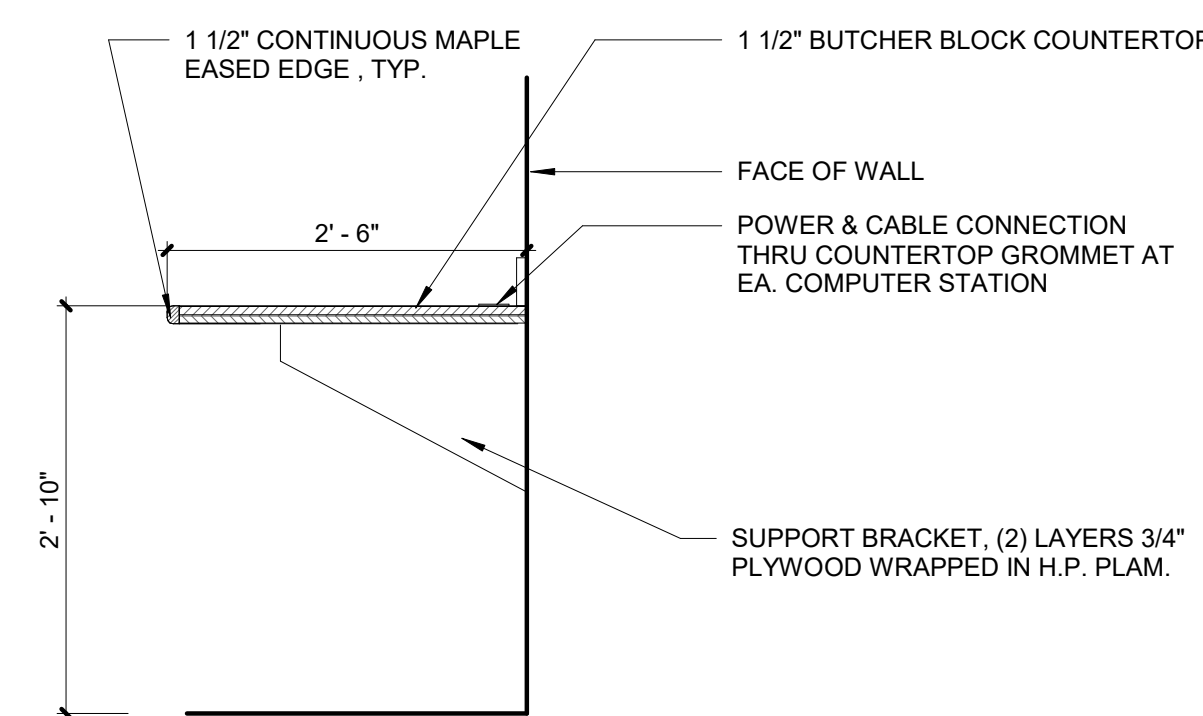

13 SECTION @ COUNTER - FAB LAB  
3/4" = 1'-0"

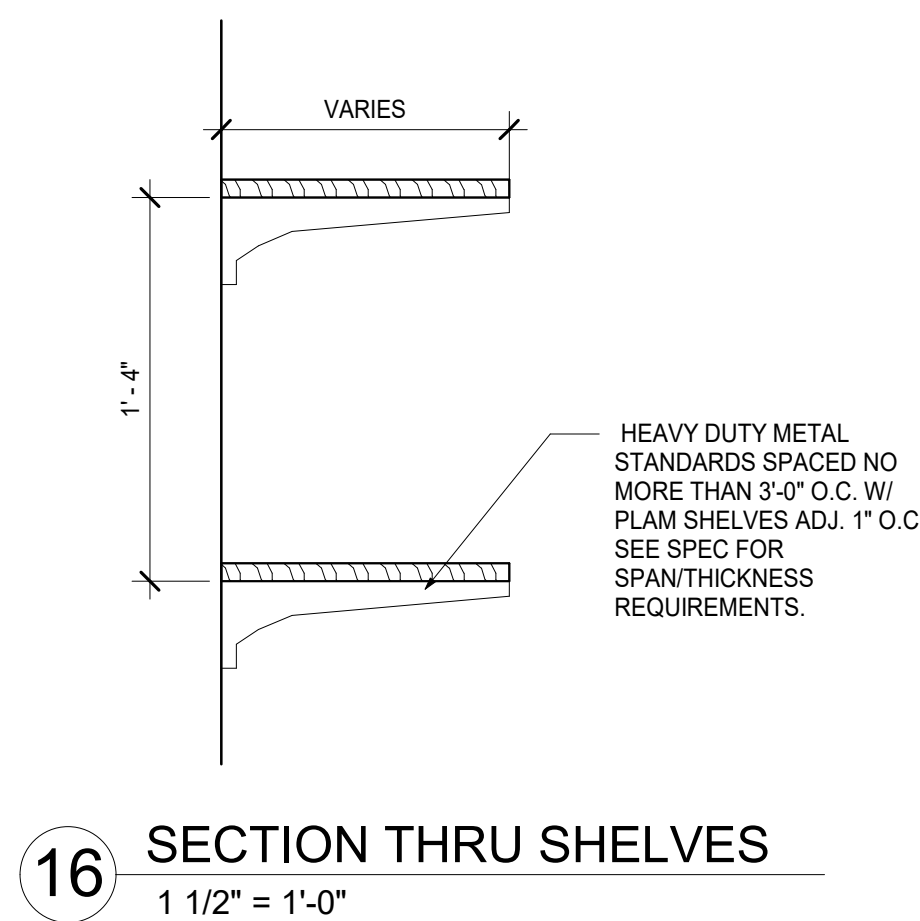

16 SECTION THRU SHELVES  
1 1/2" = 1'-0"

11 SECTION @ BASE CABINET CUBBIES  
3/4" = 1'-0"

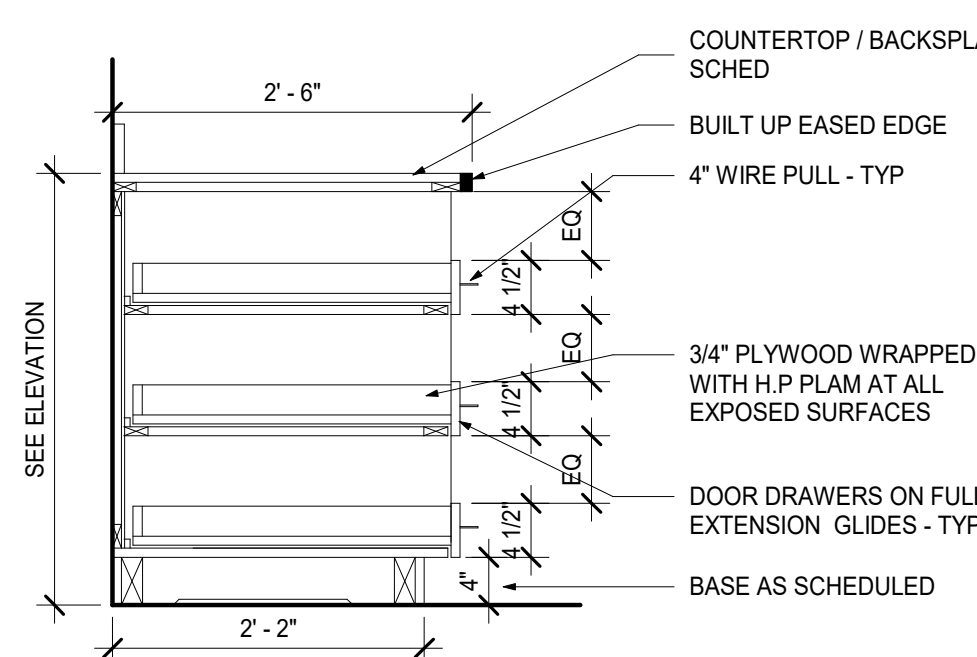

10 SECTION @ BASE CABINET W/ SHELF DRAWERS  
3/4" = 1'-0"

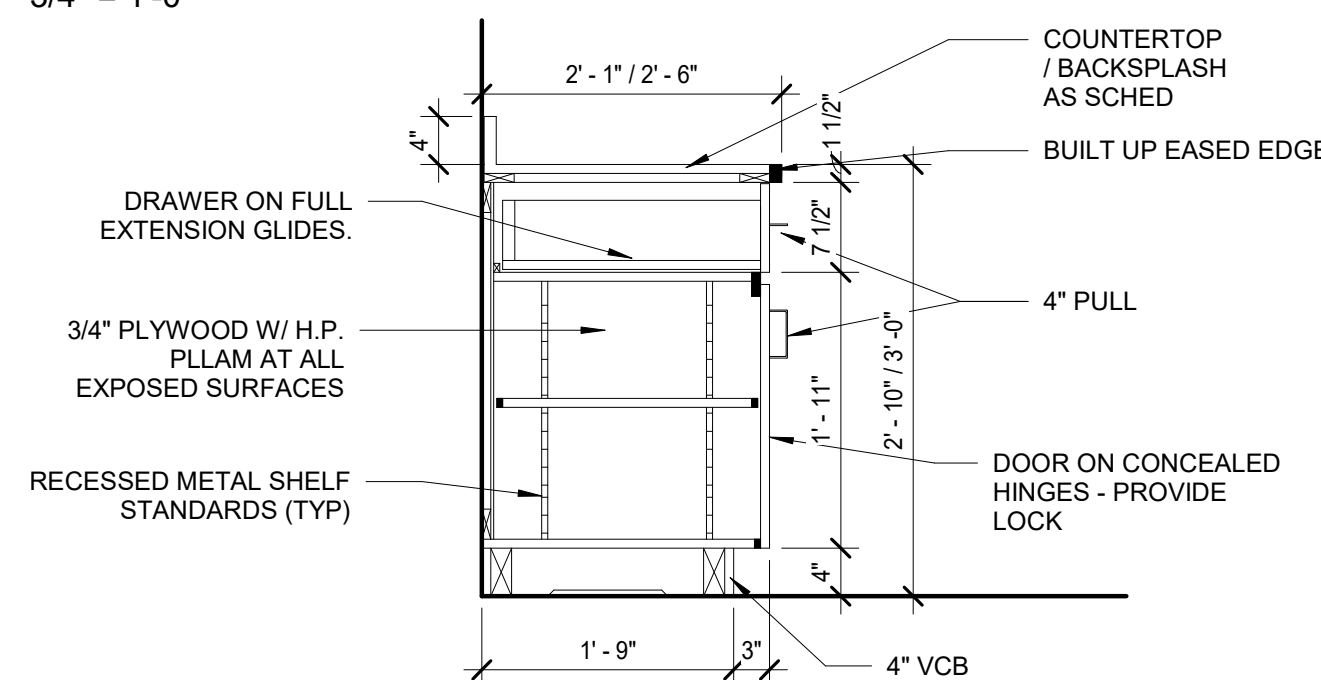

9 SECTION @ BASE CABINETS W/ 1 DRAWER  
3/4" = 1'-0"

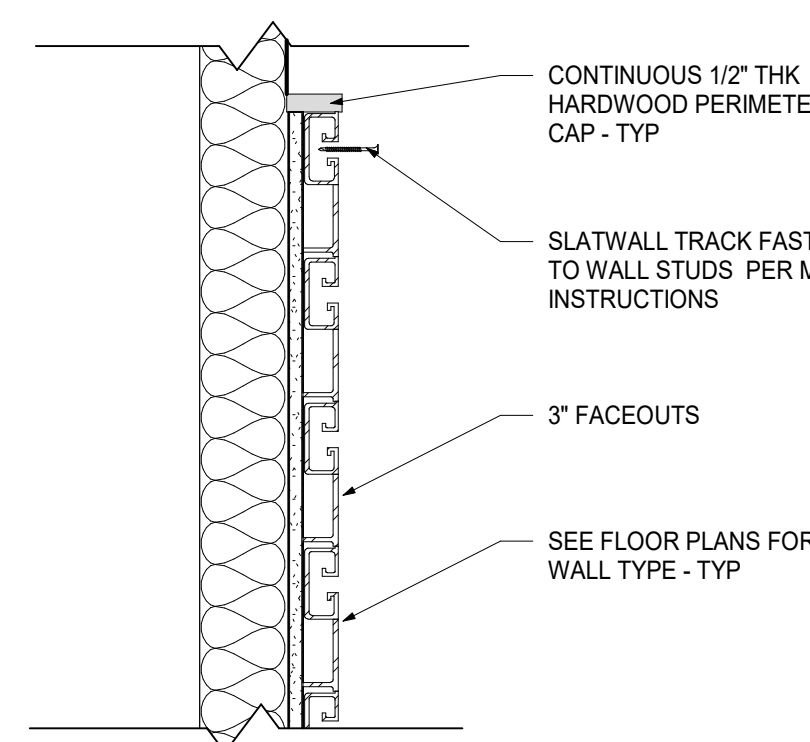

12 SLAT WALL DETAIL  
1 1/2" = 1'-0"

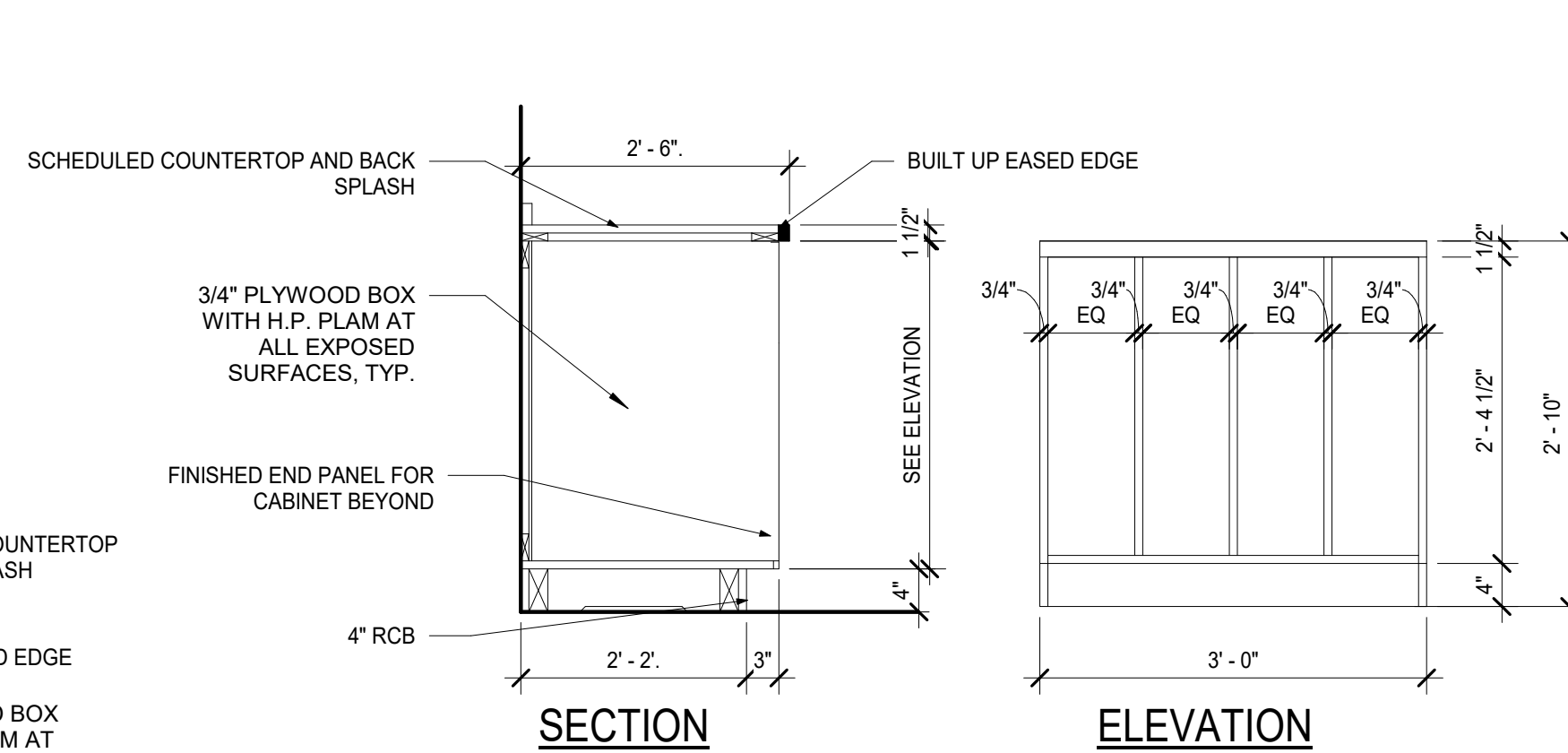

8 SECTION @ ART ROOM PORTFOLIO CABINET  
3/4" = 1'-0"

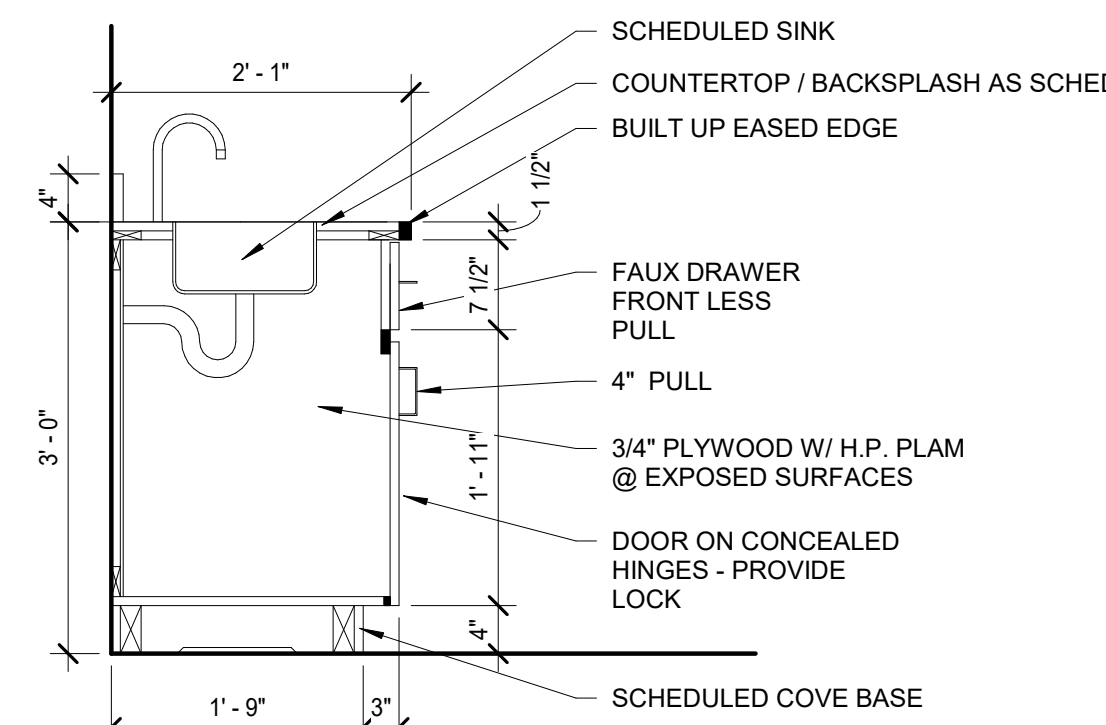

7 SECTION @ BASE CABINET W/ SINK  
3/4" = 1'-0"

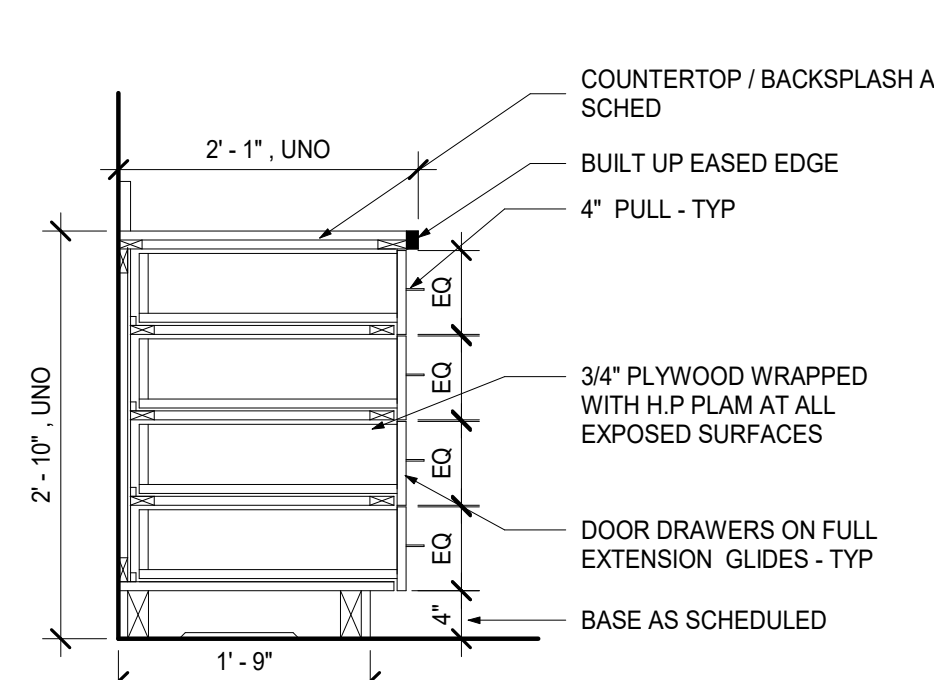

6 SECTION @ BASE CABINET W/ 4 DRAWERS  
3/4" = 1'-0"

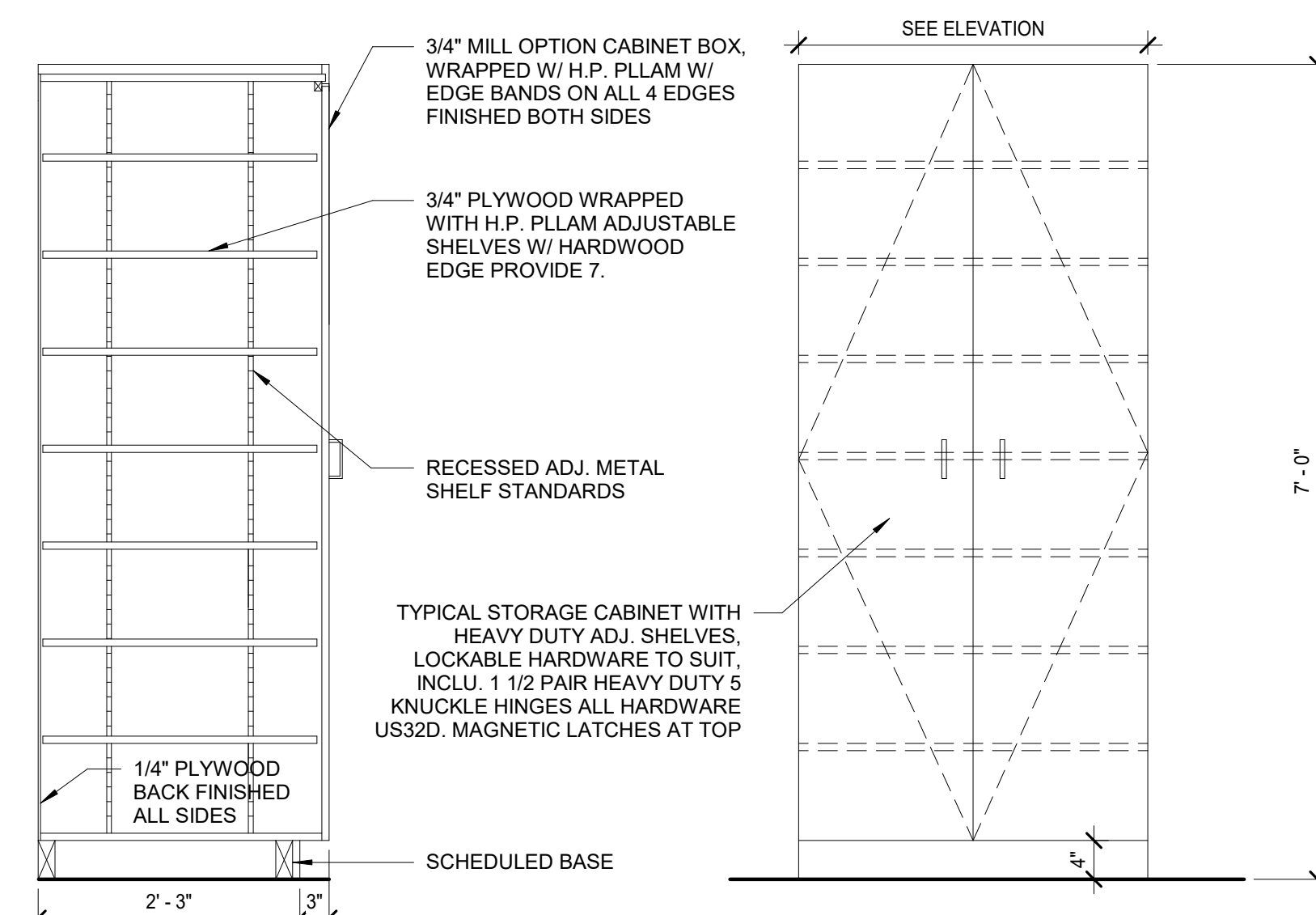

5 TYPICAL STORAGE CABINET  
3/4" = 1'-0"

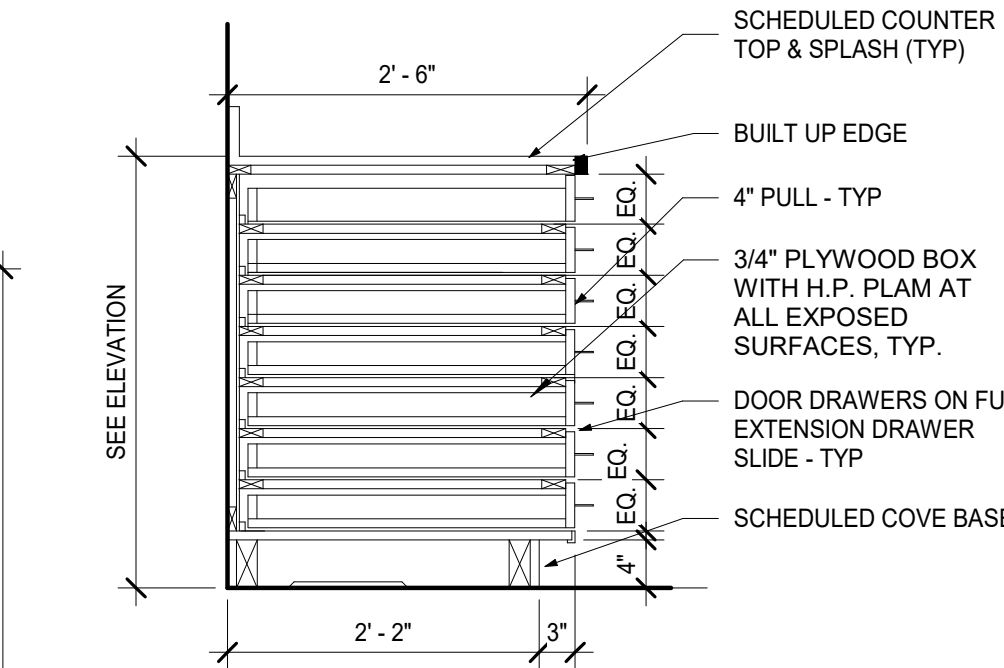

4 SECTION @ FLAT FILES CABINET  
3/4" = 1'-0"

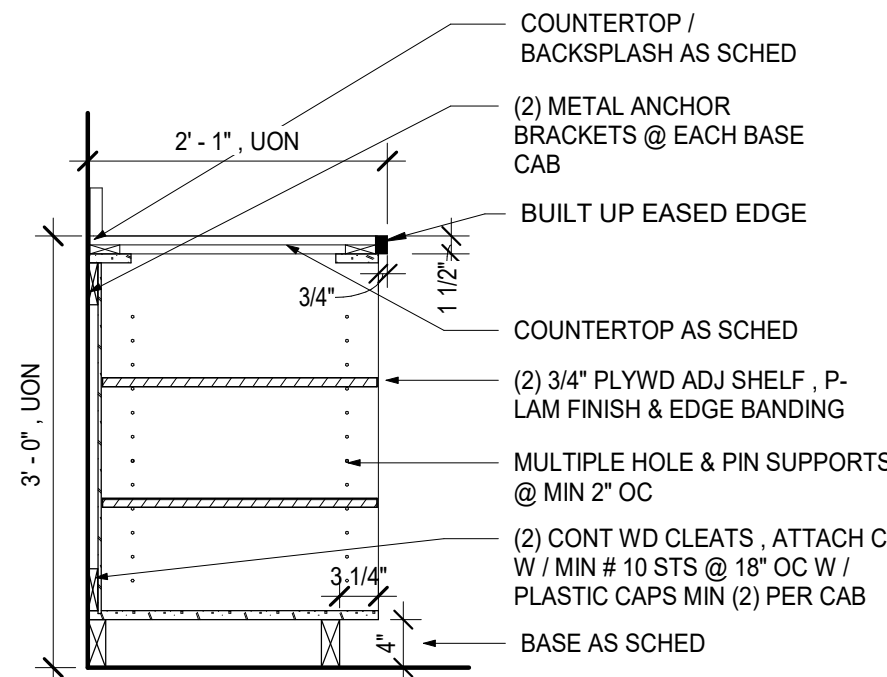

3 SECTION @ BASE CABINET OPEN  
3/4" = 1'-0"

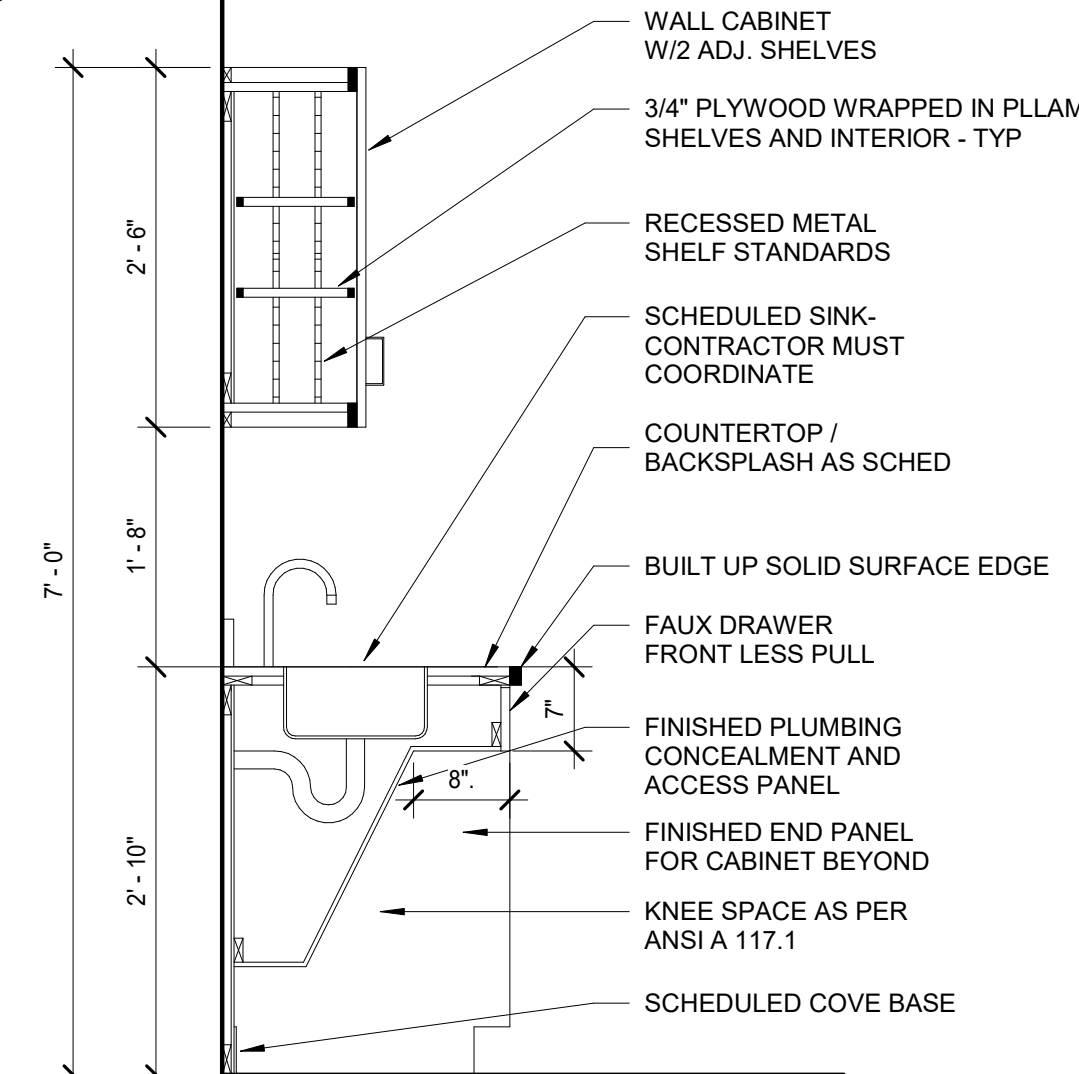

2 SECTION @ CABINET W/ SINK & ADA OPEN BELOW  
3/4" = 1'-0"

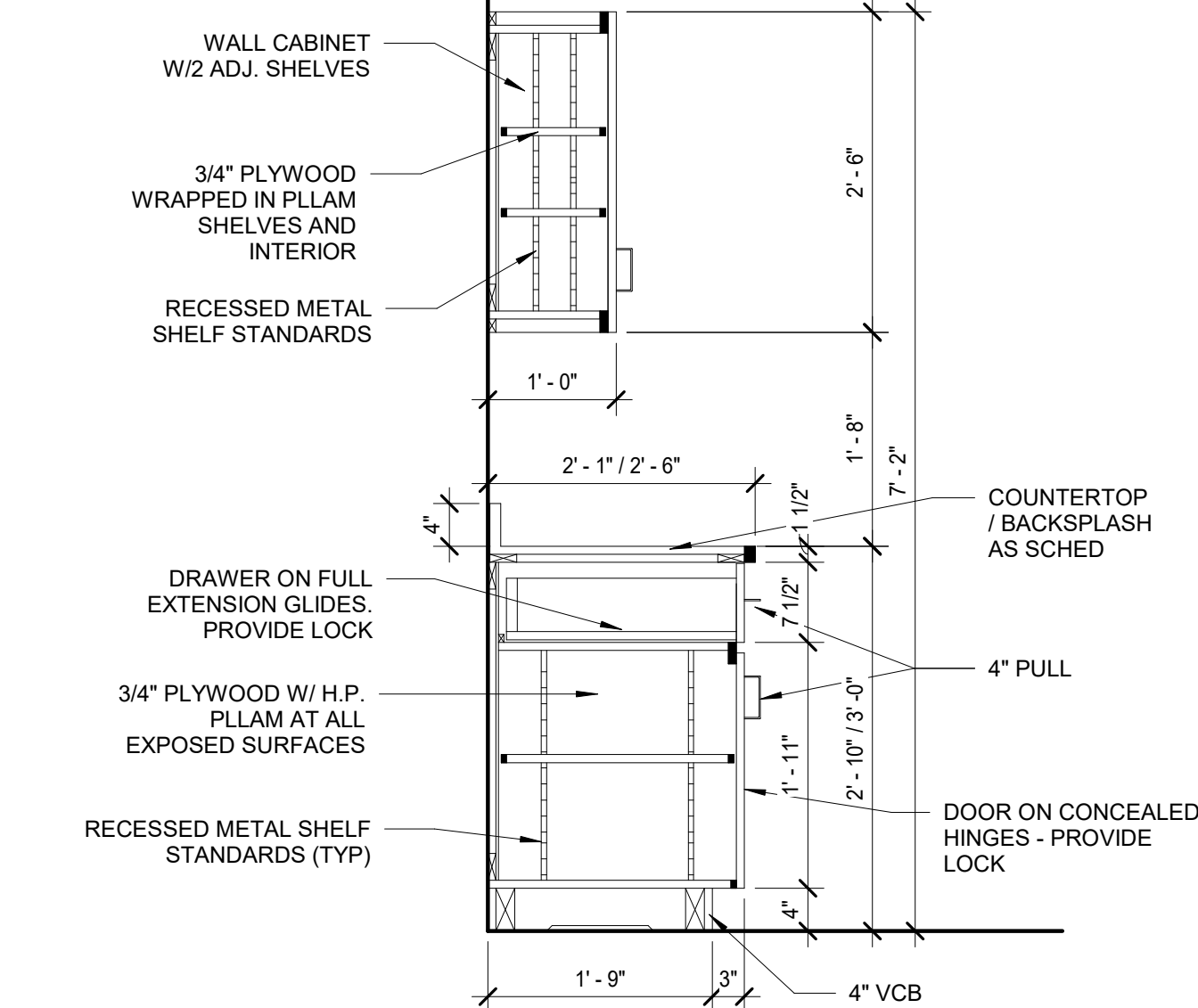

1 SECTION @ WALL & BASE CABINETS W/ 1 DRAWER  
3/4" = 1'-0"

STREAM Center for  
Experiential  
Learning  
SCHOOL OF THE HOLY  
CHILD  
2225 WESTCHESTER AVE,  
RYE, NY

KG+D listen  
imagine  
build  
KG+D . ARCHITECTS PC  
285 MAIN STREET MOUNT KISCO . NEW YORK . 10549  
P:914.666.5900 KGDARCHITECTS.COM

CONSTRUCTION  
DOCUMENTS

KEY PLAN

NOTE: ALL IDEAS, DESIGNS, ARRANGEMENTS AND PLANS INDICATED OR  
REPRESENTED BY THIS DRAWING ARE OWNED BY AND ARE THE PROPERTY OF  
KETER, GARNETT & DAVIDSON ARCHITECTS, PC (KGD), AND WERE CREATED  
FOR USE ON THIS PROJECT. NONE OF SUCH IDEAS, DESIGNS, ARRANGEMENTS  
OR PLANS SHALL BE USED BY OR DISCLOSED TO ANY PURPOSE WHATSOEVER  
WITHOUT THE WRITTEN PERMISSION OF KGD.

WRITTEN DIMENSIONS ON THIS DRAWING SHALL HAVE PRECEDENCE OVER  
SCALED DIMENSIONS. CONTRACTOR SHALL VERIFY ALL ACTUAL DIMENSIONS  
AND CONDITIONS ON THE JOB AND THE ARCHITECT MUST BE NOTIFIED OF ANY  
VARIATIONS FROM DIMENSIONS AND CONDITIONS SHOWN. SHOP DETAILS MUST  
BE SUBMITTED TO THIS OFFICE FOR APPROVAL BEFORE PROCEEDING WITH  
FABRICATION.

ALTERATIONS BY ANY PERSON, IN ANY WAY, OF ANY ITEM CONTAINED ON THIS  
DOCUMENT, UNLESS ACTING UNDER THE DIRECTION OF THE LICENSED  
ARCHITECT IN WISE PROFESSIONAL JUDGMENT, IS A VIOLATION  
OF TITLE V.B. SECT. 66.6 (b) OF NEW YORK STATE LAW.  
COPYRIGHT KETER, GARNETT & DAVIDSON ARCHITECTS & ENGINEERS, PC  
ALL RIGHTS RESERVED.

Professional Seal

No.	Date	Issue
7	8/12/2021	ISSUED FOR BID
6	6/25/2021	ISSUED FOR PERMIT
3	02/21/2020	DESIGN DEVELOPMENT

Sheet Title  
**TYPICAL  
CASEWORK/  
MILLWORK  
DETAILS**

Job No. 2018-1078	Date 02/12/2020
Scale AS NOTED	Drawn / Checked KG+D / KG+D

Sheet Number

**A440**



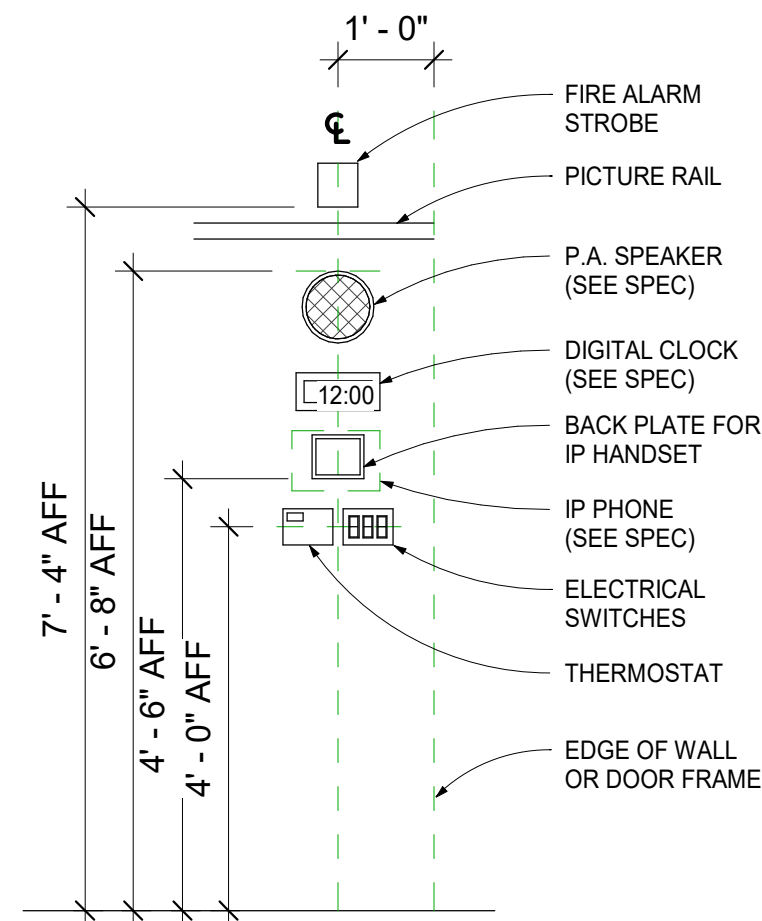

6 TYPICAL DEVICE ARRANGEMENT  
1/2" = 1'-0"

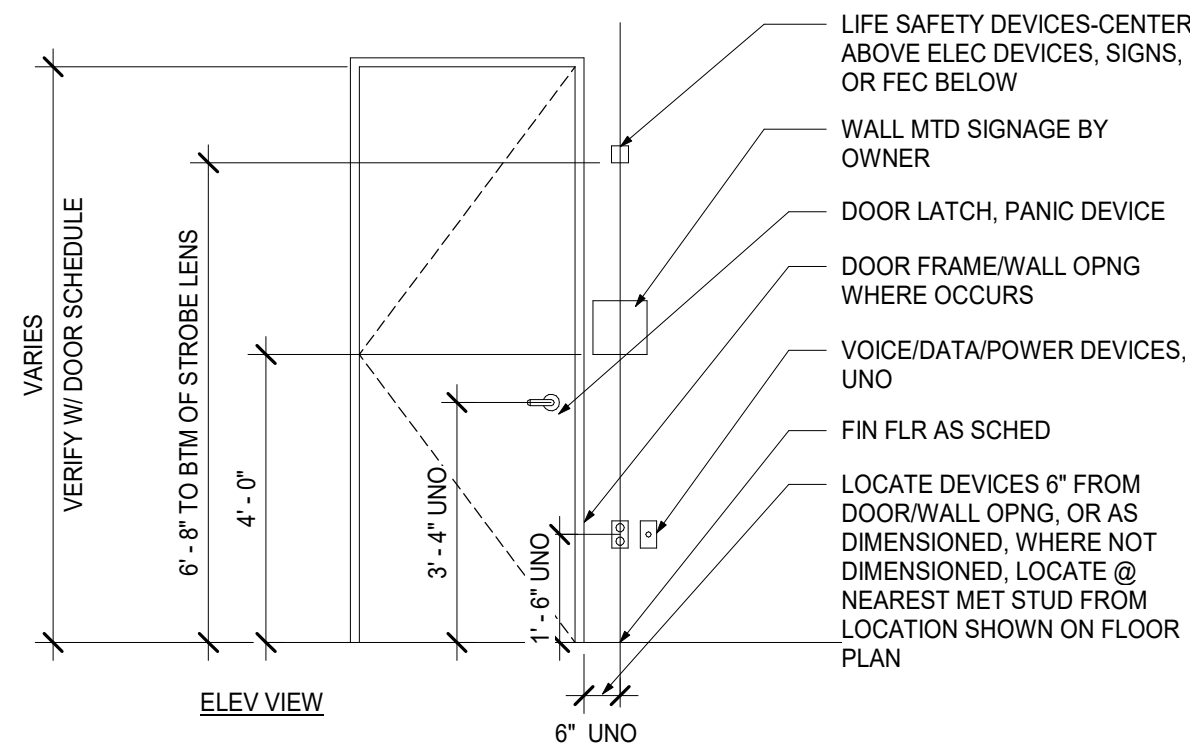

5 GENERAL DEVICE ALIGNMENT CORRIDOR  
3/8" = 1'-0"

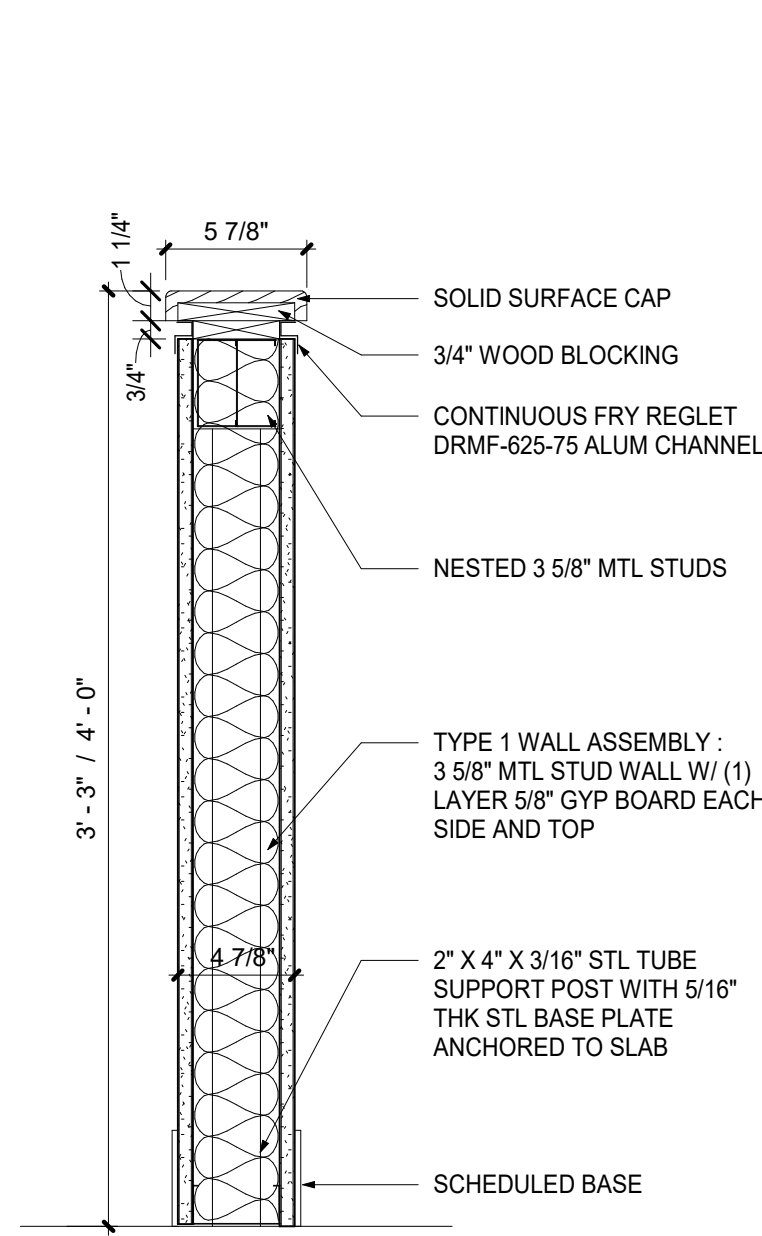

7 SECTION @ HALF WALL  
1 1/2" = 1'-0"

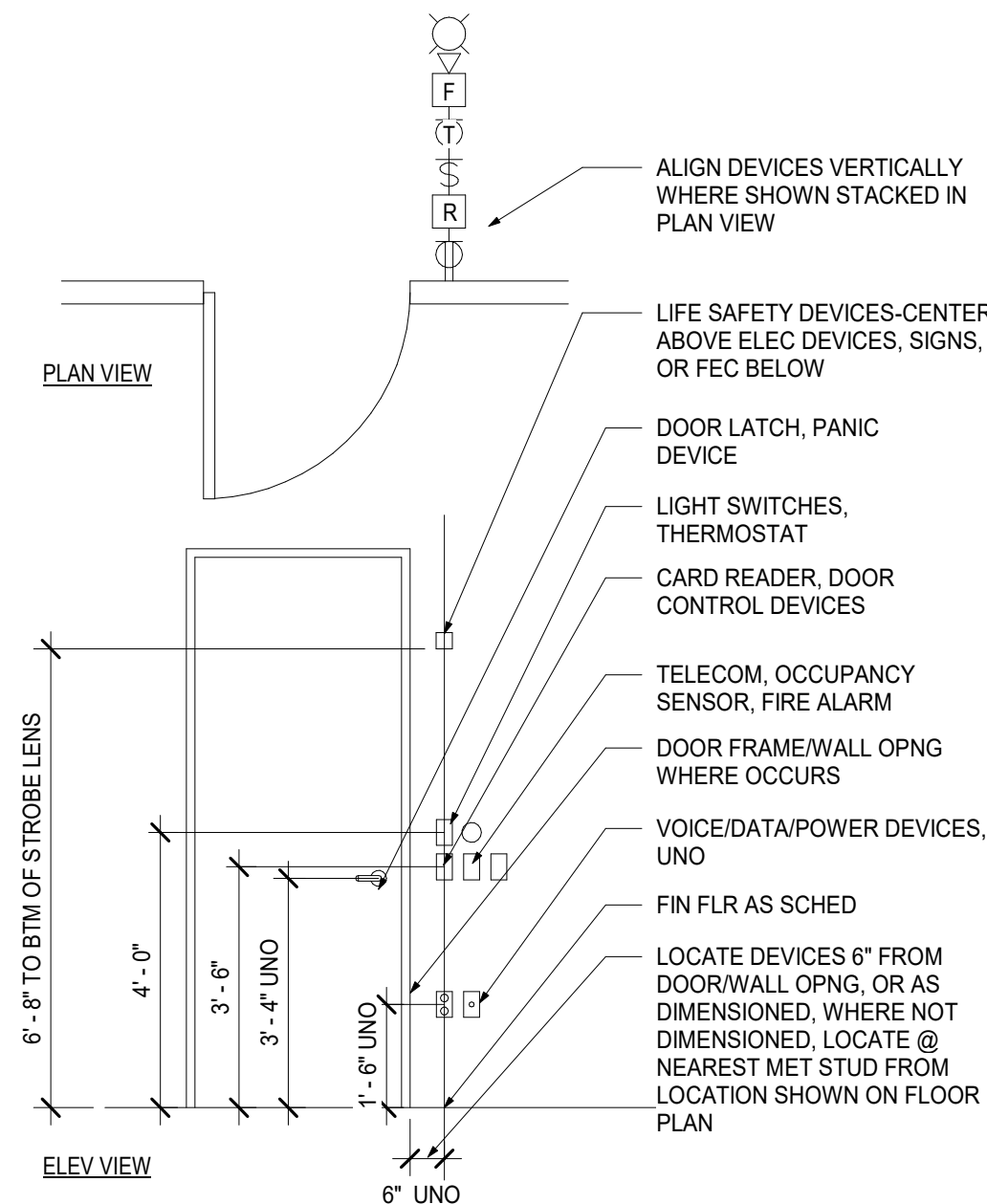

4 GENERAL DEVICE ALIGNMENT ROOM INTERIOR  
3/8" = 1'-0"

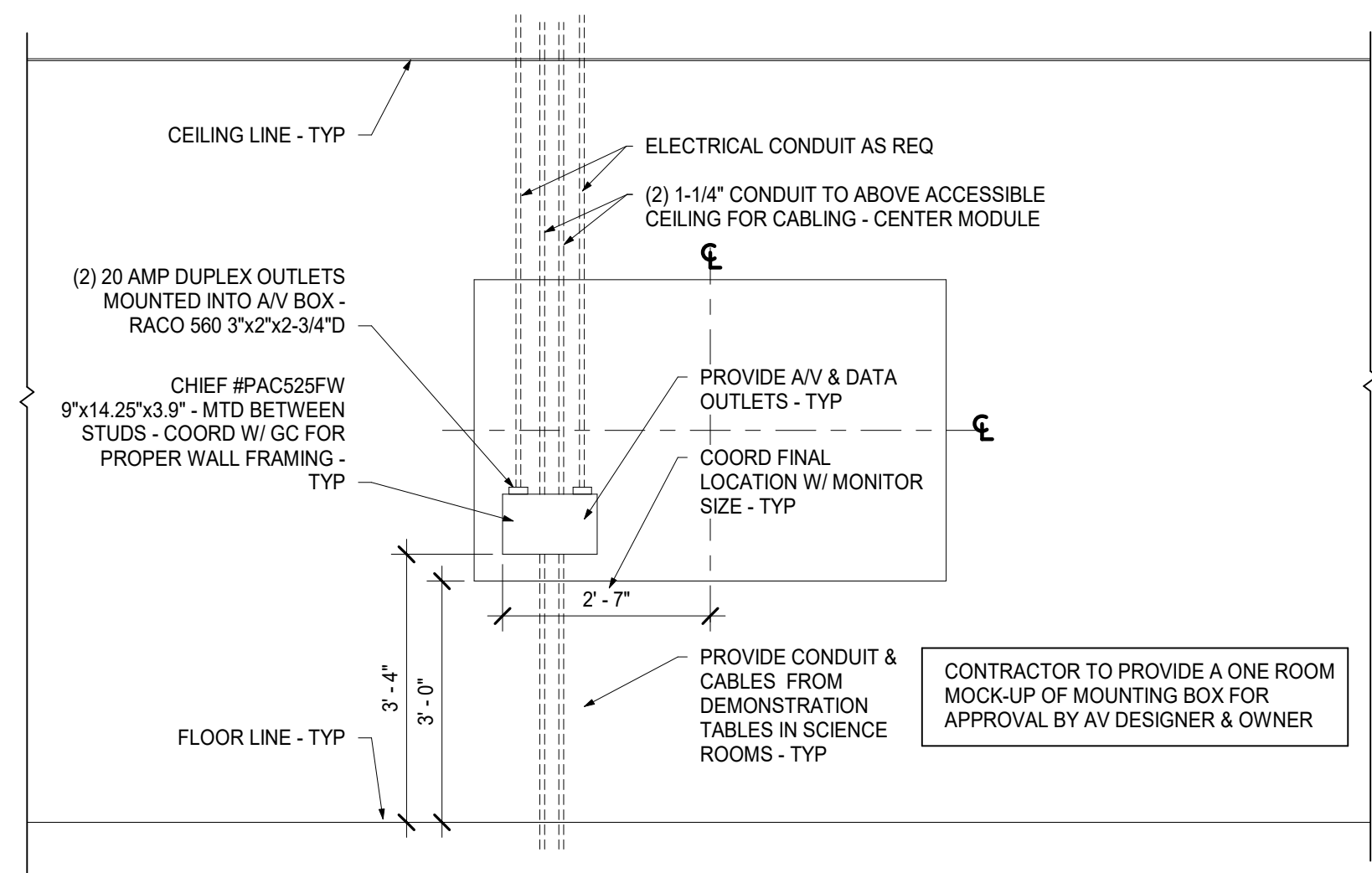

3 MONITOR DEVICE ELEVATION  
1/2" = 1'-0"

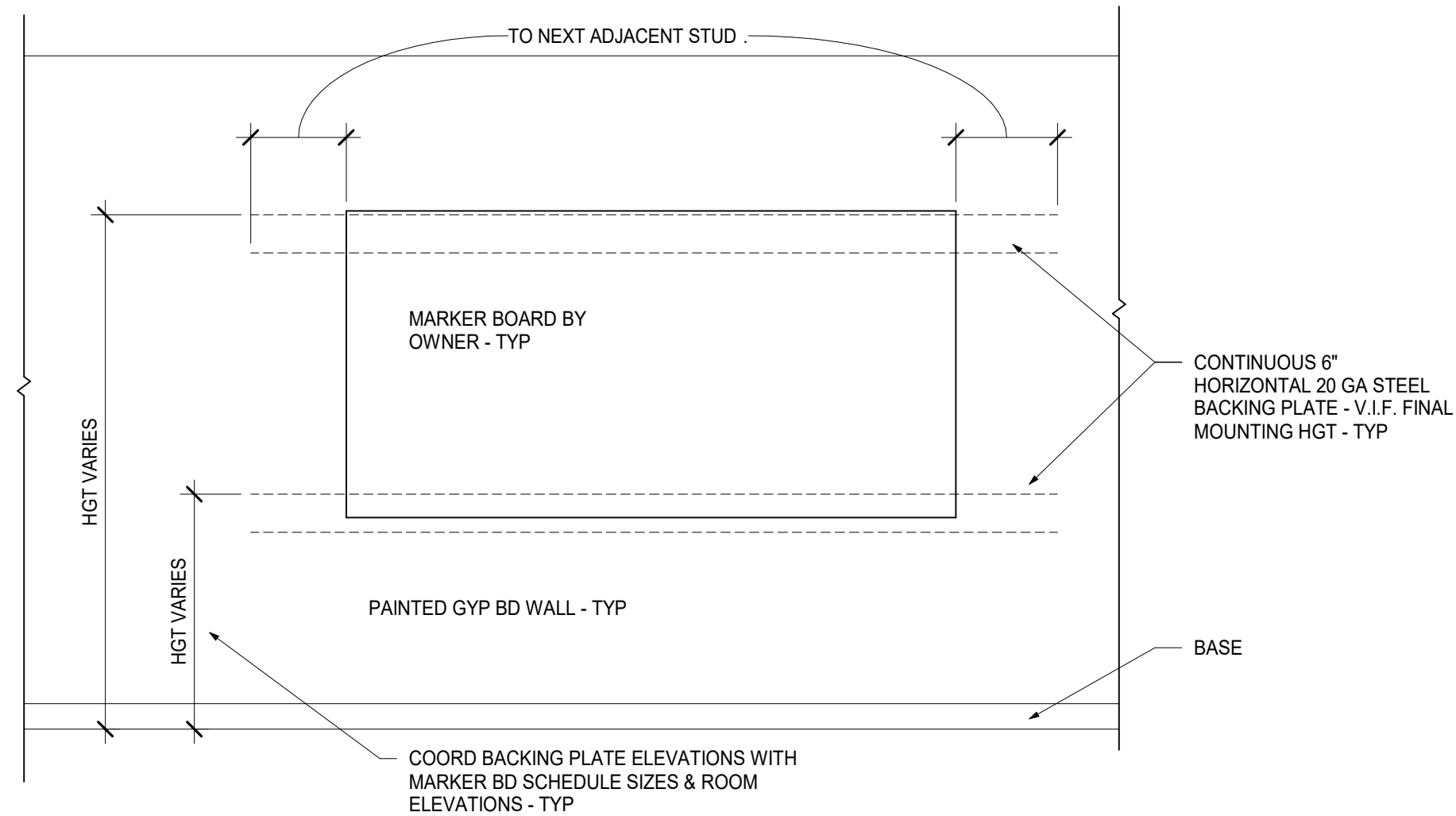

2 MARKER BOARD WALL ELEVATION  
1/2" = 1'-0"

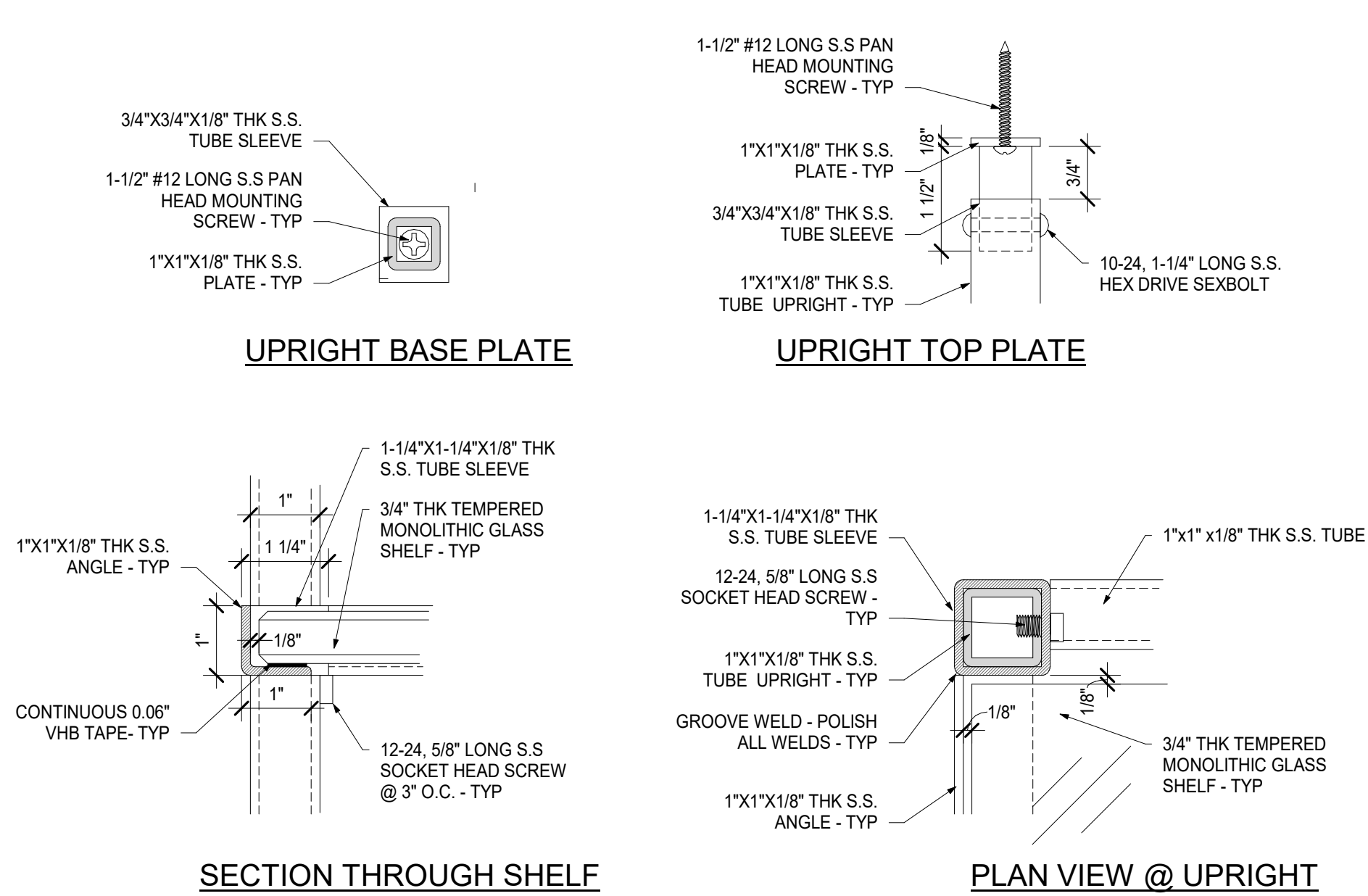

1 SHELVING SYSTEM DETAILS  
6" = 1'-0"

STREAM Center for  
Experiential  
Learning  
SCHOOL OF THE HOLY  
CHILD  
2225 WESTCHESTER AVE,  
RYE, NY

**KG+D** listen  
imagine  
build  
KG+D . ARCHITECTS PC  
285 MAIN STREET MOUNT KISCO . NEW YORK . 10549  
P:914.666.5900 KGARCHITECTS.COM

CONSTRUCTION  
DOCUMENTS

KEY PLAN

NOTE: ALL IDEAS, DESIGNS, ARRANGEMENTS AND PLANS INDICATED OR REPRESENTED BY THIS DRAWING ARE OWNED BY AND ARE THE PROPERTY OF KAEFER, GARMENT & DAVIDSON ARCHITECTS, PC (KG&D), AND WERE CREATED FOR USE ON THIS PROJECT. NONE OF SUCH IDEAS, DESIGNS, ARRANGEMENTS OR PLANS SHALL BE USED BY OR DISCLOSED TO ANY PURPOSE WHATSOEVER WITHOUT THE WRITTEN PERMISSION OF KG&D.

WRITTEN DIMENSIONS ON THIS DRAWING SHALL HAVE PRECEDENCE OVER SCALED DIMENSIONS. CONTRACTOR SHALL VERIFY ALL ACTUAL DIMENSIONS AND CONDITIONS ON THE JOB AND THE ARCHITECT MUST BE NOTIFIED OF ANY VARIATIONS FROM DIMENSIONS AND CONDITIONS SHOWN. SHOP DETAILS MUST BE SUBMITTED TO THIS OFFICE FOR APPROVAL BEFORE PROCEEDING WITH FABRICATION.

ALTERATIONS BY ANY PERSON, IN ANY WAY, OF ANY ITEM CONTAINED ON THIS DOCUMENT, UNLESS ACTING UNDER THE DIRECTION OF THE LICENCED ARCHITECT WHOSE PROFESSIONAL SEAL IS AFFIXED HERETO, IS A VIOLATION OF TITLE V.B. SECT. (B) (5) OF NEW YORK STATE LAW. COPYRIGHT KAEFER, GARMENT & DAVIDSON ARCHITECTS & ENGINEERS, PC. ALL RIGHTS RESERVED.

Professional Seal

7	8/12/2021	ISSUED FOR BID
6	6/25/2021	ISSUED FOR PERMIT
No.	Date	Issue

Sheet Title  
**TYPICAL  
CASEWORK /  
MILLWORK  
DETAILS**

Job No.	Date
2018-1078	02/12/2020
Scale	Drawn / Checked
AS NOTED	KG+D / KG+D

Sheet Number

**A441**



SCIENCE CASEWORK  
Cabinets - H.P. Plastic Laminate. Note-Match interior/exterior laminate at glass cabinet  
Countertops - Epoxy

Refer to spec for more information on all cabinets, counters, and millwork.  
\*\*CLIENT REQUESTED NO LOCKS ON CASEWORK\*\*

Room #	Room Name	QTY	TAG	Approx. Dimension	Description	Model & Model #	Comments
105	CHEMISTRY						
COUNTERS / SHELVES							
		1		8'-10" L x 2'-0" D	Epoxy Top w/ 6" backplash	Custom - Epoxy Top Counter	Top @ 2'-10" AFF (ADA height)
		1		4'-7" L x 2'-0" D	Epoxy Top w/ 4" backplash	Custom - Epoxy Top Counter	
		2		4'-11" L x 2'-0" D	Epoxy Top w/ 4" backplash	Custom - Epoxy Top Counter	
		1		15'-9" L x 2'-0" W x 2'-6" D	Epoxy Top w/ 4" backplash	Custom - L-Shaped Epoxy Top	
CABINETS / BUILT-INS							
	Base Cabinets ADA	1		30"W x 34"H x 22"D	Drawer cupboard cabinets	Sheldon #B30322-410	
		1		35"W x 34"H x 22"D RH	Drawer cupboard cabinets	Sheldon #B33222-420	Right Hinge Door
		1		36"W x 34"H	Sink Base, ADA opening w/ concealment for plumbing	Custom	Include Removable Panel
	Base Cabinets	2	SH-04	35"W x 36"H x 22"D	Drawer Cupboard Cabinets	Sheldon #B33622-540 - 18"W	
		8	SH-05	18"W x 36"H x 22"D	Drawer Cabinets	Sheldon #473622-000 - 47"W	
		3	SH-02	47"W x 36"H x 22"D	Open Cabinets	Sheldon - Synergy Sink mounted in perimeter casework	
		3	SH-06	42"W x 36"H x 22"D	UNIT APPROXIMATELY	Sheldon - Synergy Sink mounted in perimeter casework	
		2	SH-09	35"W x 30"H x 12"D	Cabinet Doors	Sheldon - W533012-200 - 35"W	
	Wall Cabinets	2	SH-09	42"W x 30"H x 12"D	Cabinet Doors	Sheldon - W433012-200 - 42"W	
		2	SH-10	30"W x 30"H x 12"D	Cabinet glass doors	Sheldon - W303012-250 - 30"W	Interior laminate to be the same as exterior
		2	SH-11	35"W x 30"H x 12"D	Cabinet glass doors	Sheldon - W353012-250 - 35"W	Interior laminate to be the same as exterior
	Tall Storage Cabinets	1	SH-14	30"W x 82"H x 16"D	Cabinet doors	Sheldon - T308216-270 - 35"W	Microscope cabinets have glass doors, typ. match interior/exterior laminate
		1	SH-15	35"W x 82"H x 16"D	Microscope Cabinet	Sheldon - T308216-270 - 35"W	Microscope cabinets have glass doors, typ. match interior/exterior laminate
	Instructor Demo. Center	1		60"L x 36"H x 31"W w/ sink	Instructor Demonstration Center	Sheldon - 20620	Sink is located at the left end. See spec
	Pegboards	1		32"W x 30"H	Wall Mounted Drying Rack w/ Pegs & Drain below	Sheldon - 79530 - 53 Pegs with a MET-511-32 Drip Trough	
	Google Cabinet	1		24-1/2" W x 32"H x 9-3/2" D	Safety Glasses Cabinet	Sheldon - 31170	Needs electrical source.
105a PREP - ADD ALT COUNTERS / SHELVES							
		1		7'-3" L x 2'-1" D	Epoxy Top w/ 6" backplash	Custom - Epoxy Top Counter	Set to 2'-10" AFF (ADA height)
		1		4'-5 1/2" L x 2'-1" D	Epoxy Top w/ 4" backplash	Custom - Epoxy Top Counter	
		1		2'-1 1/2" L x 2'-1" D	Epoxy Top w/ 4" backplash	Custom - Epoxy Top Counter	Set to 2'-10" AFF (ADA height)
CABINETS / BUILT-INS							
	Base Cabinets ADA	1		36"W x 34"H	Sink Base, ADA opening w/ concealment for plumbing	Custom	Include removable panel
	Base Cabinet ADA	2		15"W x 34"H x 22"D	Drawer cabinets	Sheldon #B33222-540	
	Wall Cabinets	2	SH-09	35"W x 30"H x 12"D	Cabinet doors	Sheldon - W533012-200 - 35"W	
		2	SH-09	18"W x 30"H x 12"D	Open Cabinets	Sheldon - W183012-000 - 18"W	
	Chemical storage	1		35"W x 35 1/2"H x 22"D	Acid/Flammable Storage Cabinet	Sheldon - 164236	
106 BIOLOGY							
COUNTERS / SHELVES							
		1		11'-3" L x 2'-0" D	Epoxy Top w/ 6" backplash	Custom - Epoxy Top Counter	Top @ 2'-10" AFF (ADA height)
		1		4'-7" L x 2'-0" D	Epoxy Top w/ 4" backplash	Custom - Epoxy Top Counter	
		1		4'-11" L x 2'-0" D	Epoxy Top w/ 4" backplash	Custom - Epoxy Top Counter	
		1		15'-9" L x 2'-0" W x 2'-6" D	Epoxy Top w/ 4" backplash	Custom - L-Shaped Epoxy Top	
CABINETS / BUILT-INS							
	Base Cabinets ADA	2		30"W x 34"H x 22"D	Drawer cupboard cabinets	Sheldon #B30322-410	
		1		35"W x 34"H x 22"D RH	Drawer cupboard cabinets	Sheldon #B33222-420	
		1		36"W x 34"H	Sink Base, ADA opening w/ concealment for plumbing	Custom	Include removable panel
	Base Cabinets	2	SH-04	35"W x 36"H x 22"D	Drawer Cupboard Cabinets	Sheldon #B33622-540 - 18"W	
		8	SH-05	18"W x 36"H x 22"D	Drawer Cabinets	Sheldon #473622-000 - 47"W	
		3	SH-02	47"W x 36"H x 22"D	Open Cabinets	Sheldon - Synergy Sink mounted in perimeter casework	
		3	SH-06	42"W x 36"H x 22"D	UNIT APPROXIMATELY	Sheldon - Synergy Sink mounted in perimeter casework	
		2	SH-09	35"W x 30"H x 12"D	Cabinet doors	Sheldon - W533012-200 - 35"W	
	Wall Cabinets	2	SH-09	42"W x 30"H x 12"D	Cabinet doors	Sheldon - W433012-200 - 42"W	

		2	SH-11	30"W x 30"H x 12"D	Cabinet glass doors	Sheldon - W303012-250 - 30"W	Interior laminate to be the same as exterior
		2	SH-12	35"W x 30"H x 12"D	Cabinet glass doors	Sheldon - W353012-250 - 35"W	Interior laminate to be the same as exterior
	Tall Storage Cabinets	1	SH-14	30"W x 82"H x 16"D	Microscope Cabinet	Sheldon - T308216-270 - 35"W	All microscope cabinets have glass doors
	Instructor Demo. Center	1		60"L x 36"H x 31"W w/ sink	Instructor Demonstration Center	Sheldon - 20620	Sink is located at the left end
	Pegboards	1		32"W x 30"H	Wall Mounted Drying Rack w/ Pegs & Drain below	Sheldon - 79530 - 53 Pegs with a MET-511-32 Drip Trough	
	Google Cabinet	1		24-1/2" W x 32"H x 9-3/2" D	Safety Glasses Cabinet	Sheldon - 31170	Needs electrical source.
106a PREP - ADD ALT COUNTERS / SHELVES							
		1		4'-5" L x 2'-1" D	Epoxy Top w/ 4" backplash	Custom - Epoxy Top Counter	Set to 2'-10" AFF (ADA height)
CABINETS / BUILT-INS							
	Base Cabinets ADA	1		36"W x 34"H	Sink Base, ADA opening w/ concealment for plumbing	Custom	Include removable panel
	Wall Cabinets	1		35"W x 34"H x 22"D RH	Drawer cupboard cabinet	Sheldon #B33222-420	Right Hinge Door
		1	SH-09	35"W x 30"H x 12"D	Cabinet Doors	Sheldon - W533012-200 - 35"W	
		2	SH-07	30"W x 30"H x 12"D	Open Cabinets	Sheldon - W183012-000 - 18"W	
111 ART STUDIO							
CABINETS / BUILT-INS							
	Tall Storage Cabinets	1	SH-13	30"W x 82"H x 22"D	Open Storage	Sheldon - T308222-000 - 36"W	
201 ENGINEERING & DESIGN							
COUNTERS / SHELVES							
		1		10'-6" L x 2'-6" D	Epoxy Top w/ 6" backplash	Custom - Epoxy Top Counter	Set to 2'-10" AFF (ADA height)
		1		4'-7 1/4" L x 2'-6" D	Epoxy Top w/ 4" backplash	Custom - Epoxy Top Counter	
		1		17'-4" L x 2'-6" D	Epoxy Top w/ 4" backplash	Custom - Epoxy Top Counter	
		1		4'-6" L x 2'-6" D	Epoxy Top w/ 4" backplash	Custom - L-Shaped Epoxy Top	
CABINETS / BUILT-INS							
	Base Cabinets ADA	2		30"W x 34"H x 22"D	Drawer cupboard cabinets	Sheldon #B30322-410	
		1		35"W x 34"H x 22"D RH	Drawer cupboard cabinets	Sheldon #B33222-420	Right Hinge Door
		1		36"W x 34"H	Sink Base, ADA opening w/ concealment for plumbing	Custom	
	Base Cabinets	6	SH-05	18"W x 36"H x 22"D	Drawer Cabinets	Sheldon #B3622-540 - 18"W	
		1	SH-03	30"W x 36"H x 22"D	Drawer Cupboard Cabinets	Sheldon - B303622-410 - 30"W	
		2	SH-02	47"W x 36"H x 22"D	Open Cabinets	Sheldon - B473622-000 - 47"W	
		1	SH-01	42"W x 36"H x 22"D	Open Cabinets	Sheldon - B423622-000 - 42"W	
		2	SH-04	UNIT APPROXIMATELY	Synergy Sink mounted in perimeter casework	Sheldon - Synergy Sink and Sheldon - B423622-000 - 42"W	
	Wall Cabinets	2	SH-09	35"W x 30"H x 12"D	Cabinet Doors	Sheldon - W533012-200 - 35"W	
		2	SH-09	18"W x 30"H x 12"D	Cabinet Doors	Sheldon - W183012-000 - 18"W	
		2	SH-10	30"W x 30"H x 12"D	Cabinet Doors	Sheldon - W433012-200 - 42"W	
	Instructor Demo. Center	1		64"L x 36"H x 24"W	Mobile Instructor Demonstration Center	Sheldon - 20790	
	Pegboards	1		32"W x 30"H	Wall Mounted Drying Rack w/ Pegs & Drain below	Sheldon - 79530 - 53 Pegs with a MET-511-32 Drip Trough	
	Google Cabinet	1		24-1/2" W x 32"H x 9-3/2" D	Safety Glasses Cabinet	Sheldon - 31170	Needs electrical source.
206 ENVIRONMENTAL SCIENCE							
COUNTERS / SHELVES							
		1		11'-3" L x 2'-6" D	Epoxy Top w/ 6" backplash	Custom - Epoxy Top Counter	Set to 2'-10" AFF (ADA height)
		1		4'-7 1/4" L x 2'-6" D	Epoxy Top w/ 4" backplash	Custom - Epoxy Top Counter	
		2		4'-11" L x 2'-6" D	Epoxy Top w/ 4" backplash	Custom - Epoxy Top Counter	
		1		15'-9" L x 2'-0" W x 2'-6" D	Epoxy Top w/ 4" backplash	Custom - L-Shaped Epoxy Top	
CABINETS / BUILT-INS							
	Base Cabinets ADA	2		30"W x 34"H x 22"D	Drawer cupboard cabinets	Sheldon #B30322-410	
		1		35"W x 34"H x 22"D RH	Drawer cupboard cabinets	Sheldon #B33222-420	Right Hinge Door
		1		36"W x 34"H	Sink Base, ADA opening w/ concealment for plumbing	Custom	Include removable panel
	Base Cabinets	2	SH-04	35"W x 36"H x 22"D	Drawer Cupboard Cabinets	Sheldon - B353622-410 - 35"W	
		8	SH-05	18"W x 36"H x 22"D	Drawer Cabinets	Sheldon #B3622-540 - 18"W	
		3	SH-02	47"W x 36"H x 22"D	Open Cabinets	Sheldon - B473622-000 - 47"W	
		3	SH-06	UNIT APPROXIMATELY	Synergy Sink mounted in perimeter casework	Sheldon - Synergy Sink and Sheldon - B423622-000 - 42"W	
	Wall Cabinets	2	SH-09	35"W x 30"H x 12"D	Cabinet Doors	Sheldon - W533012-200 - 35"W	
		2	SH-09	18"W x 30"H x 12"D	Cabinet Doors	Sheldon - W183012-000 - 18"W	
		2	SH-10	30"W x 30"H x 12"D	Cabinet Doors	Sheldon - W433012-200 - 42"W	

		2	SH-11	30"W x 30"H x 12"D	Cabinet glass doors	Sheldon - W303012-250 - 30"W	
		2	SH-12	35"W x 30"H x 12"D	Cabinet glass doors	Sheldon - W353012-250 - 35"W	
	Instructor Demo. Center	1		60"L x 36"H x 31"W w/ sink	Instructor Demonstration Center	Sheldon - 20620	Sink is located at the left end
	Pegboards	1		32"W x 30"H	Wall Mounted Drying Rack w/ Pegs & Drain below	Sheldon - 79530 - 53 Pegs with a MET-511-32 Drip Trough	
	Google Cabinet	1		24-1/2" W x 32"H x 9-3/2" D	Safety Glasses Cabinet	Sheldon - 31170	Needs electrical source.
206a PREP - ADD ALT COUNTERS / SHELVES							
		1		4'-8'4" L x 2'-1" D	Epoxy Top w/ 4" backplash	Custom - Epoxy Top Counter	Set to 2'-10" AFF (ADA height)
		1		4'-8'9 1/2" L x 2'-1" D	Epoxy Top w/ 4" backplash	Custom - Epoxy Top Counter	
CABINETS / BUILT-INS							
	Base Cabinet ADA	1		35"W x 34"H x 22"D RH	Drawer cupboard cabinets	Sheldon #B33222-420	Right Hinge Door
		1		36"W x 34"H	Sink Base, ADA opening w/ concealment for plumbing	Custom	Include removable panel
	Wall Cabinets	2	SH-03	30"W x 36"H x 22"D	Drawer Cupboard Cabinets	Sheldon - B303622-410 - 30"W	
		1	SH-09	35"W x 30"H x 12"D	Cabinet Doors	Sheldon - W533012-200 - 35"W	
		1	SH-10	30"W x 30"H x 12"D	Cabinet Doors	Sheldon - W433012-200 - 42"W	
		1	SH-07	18"W x 30"H x 12"D	Open Cabinets	Sheldon - W183012-000 - 18"W	

Refer to drawings for more information on all cabinets, counters, and millwork.  
All counter and shelf lengths are to be verified in field. Overall height listed.  
\*\*CLIENT REQUESTED NO LOCKS ON CASEWORK\*\*

Room #	Room Name	QTY	Dimension	Description	Comments
205	PHYSICS/ROBOTICS				
COUNTERS / SHELVES					
		5	4'-0" L x 1'-0" D	H.P. PLAM Shelving with Heavy Duty Standards and Brackets	Shelving with Knappe & Vogt #B2 Heavy Duty Standard w/ #182 High Density Bracket
		3	3'-4" L x 1'-0" D	H.P. PLAM Shelving with Heavy Duty Standards and Brackets	Shelving with Knappe & Vogt #B2 Heavy Duty Standard w/ #182 High Density Bracket
206	ENVIRONMENTAL SCIENCE				
COUNTERS / SHELVES					
		3	2'-9" L x 1'-0" D	H.P. PLAM Shelving w/ Heavy Duty Standards and Brackets	Shelving with Knappe & Vogt #B2 Heavy Duty Standard w/ #182 High Density Bracket

ART STUDIO - PRINTING  
Cabinets - H.P. Plastic Laminate  
Countertops - Solid Surface at sink areas and Butcher Block or Plam at other areas. Provide  
Tall cases to be secured to the wall

Room #	Room Name	QTY	Dimension	Description	Comments
111	ART STUDIO				
COUNTERS / SHELVES					
		1	8'-9" L x 2'-0" W x 2'-6" D	PLAM Top w/ 4" backplash	L-Shaped PLAM Top
		1	2'-4" L x 3'-1" W x 2'-6" D	Solid Surface w/ 4" backplash	Provide hole for sink - L-Shaped S.S. Top
		1	5'-1" L x 2'-1" D	Solid Surface w/ 4" backplash	
		5	2'-9" L x 1'-0" D	H.P. PLAM Shelving with Heavy Duty Standards and Brackets	Shelving with Knappe & Vogt #B2 Heavy Duty Standard w/ #182 High Density Bracket
CABINETS / BUILT-INS					
	Base Cabinets ADA	2	36"W x 34"H x 24"D	Parallelo Cabinets	1 Drawer, 2 Doors
		2	36"W x 34"H x 24"D	Drawer cupboard cabinets	1 Drawer, 2 Doors
		1	36"W x 34"H	Sink Base, ADA opening w/ concealment for plumbing	
111 PRINT ROOM - ART STUDIO					
COUNTERS / SHELVES					
		1	5'-2" L x 3'-6" D	Island Butcher Block Top	
		1	Refer to Drawings: V.I.F	Butcher Block Top	U-Shaped Top
CABINETS / BUILT-INS					
	Base Cabinets ADA	2	30"W x 34"H x 24"D	Drawer cupboard cabinets	1 Drawer, 2 Doors
		2	30"W x 34"H x 24"D	Drawer cabinets	1 Drawer, 2 Doors
	Base Cabinets	4	36"W x 36"H x 29"D	Flat Files Drawer Cabinets	2 Drawers
		2	36"W x 36"H x 29"D	Open Cabinets	2 Adjustable Shelves
	Tall Storage Cabinets	2	32"W x 81"H x 30"D	Mobile Cabinet	2 Doors, 2 Adjustable Shelves





OTHER ROOMS  
Cabinets - H.P. Plastic Laminate  
Countertops - Solid Surface at sink areas and Plam at other areas (Butcher Block tops @ Fab Lab room 201A)

Room #	Room Name	QTY	Dimension	Description	Comments
201	ENGINEERING & DESIGN COUNTERS / SHELVES				
		5	2'-9 1/4" L x 1'-0" D	H.P. PLAM Shelving with Heavy Duty Standards and Brackets	Shelving with Knappe & Vogt #B2 Heavy Duty Standard w/ #182 High Density Bracket
		3	3'-0" L x 1'-0" D	H.P. PLAM Shelving with Heavy Duty Standards and Brackets	Shelving with Knappe & Vogt #B2 Heavy Duty Standard w/ #182 High Density Bracket
		1	26'-2 5/8" L x 2'-6" D	PLAM Top w/ 4" backplash	
		1	10'-8 9/2" L x 2'-1" D	PLAM Top w/ 4" backplash	
		1	0'-3 1/2" L x 2'-1" D	Solid Surface Top w/ 4" backplash	Cutout for sink/faucet
CABINETS / BUILT-INS					
	Base Cabinets ADA	1	36" W x 34 1/4" x 24" D	Drawer upboard cabinets	1 Drawer, 2 Doors
		1	36" W x 34" D	Sink Base, ADA opening w/ concealment for plumbing	
	Base Cabinets	1	36" W x 36" W x 24" D	Drawer upboard cabinets	1 Drawer, 2 Doors
		1	42" W x 36" W x 24" D	Drawer upboard cabinets	1 Drawer, 2 Doors
	Wall Cabinets	2	36" W x 36" W x 24" D	Open cabinets	2 Adjustable Shelves
		1	36" W x 30" W x 17" D	Open cabinets	
		1	24" W x 30" W x 17" D	Open cabinets	2 Adjustable Shelves
	Stairwell	2	2'-1 3/4" W x 0" D	Maple Stairwell w/ Diamond Plate Grooves	
		1	12'-0" L x 2'-6" D	Butcher Block Top	
		1	15'-3 1/2" L x 2'-6" D	Butcher Block Top	
		1	6'-0" L x 1'-7" D	Butcher Block Top	
		6	1'-0" L x 4" D	Adjustable Glass Shelves on Diamond Plate Grooves	See SPEC Division 08000
CABINETS / BUILT-INS					
	Base Cabinets ADA	2	36" W x 34 1/4" x 24" D	Shelf Drawer Cabinets	3 Drawers
	Base Cabinets	2	36" W x 36" W x 24" D	Shelf Drawer Cabinets	3 Drawers
		2	42" W x 36" W x 24" D	Shelf Drawer Cabinets	1 Drawer, 2 Doors
		2	36" W x 36" W x 18" D	Open cabinets	3 Adjustable Shelves
	Wall Cabinets	2	36" W x 36" W x 20" D	Open cabinets	2 Doors, 7 Adjustable Shelves
	Overall Room Dimensions	12	0'-0" W x 0'-0" D	None Counter Cabinets	Refer to Fab Lab North Elevation for more information
CABINETS / BUILT-INS					
	Base Cabinets ADA	1	36" W x 34 1/4" x 24" D	Shelf Drawer Cabinets	
	Base Cabinets	1	42" W x 36" W x 18" D	Open open Cubby Cabinets	No shelves included
	Stairwell	1	6'-0" W x 0'-0" D	Open open Cubby Cabinets	No shelves included
		1	6'-0" W x 0'-0" D	Diamond Plate Grooves	
202	PROCTORS / COUNTERS / SHELVES				
	CABINETS / BUILT-INS	1	8'-8 1/4" L x 1'-7" D	P.L.P. Topplish	
	Base Cabinets ADA	2	36" W x 34 1/4" x 24" D	Open open Cubby Cabinets	No shelves included
		1	42" W x 36" W x 18" D	Open open Cubby Cabinets	No shelves included
	Stairwell	1	6'-0" W x 0'-0" D	Diamond Plate Grooves	

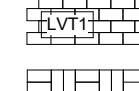
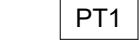

CONSTRUCTION  
DOCUMENTS

FLOOR FINISH NOTES

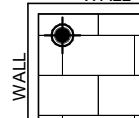
- 1  DENOTES FLOOR PATTERN LAYOUT. REFER TO SPEC FOR MORE INFORMATION ON FLOOR MATERIALS
-  12" x 24" RUNNING BOND
-  8" x 48" RUNNING BOND
-  12" x 24" RUNNING BOND & SQUARE BASKET WEAVE
-  9" x 59" RUNNING BOND
- 2  TARGET ICON DENOTES A ROOM'S STARTING POINT WITH A FULL TILE FOR THE FLOOR PATTERN LAYOUT

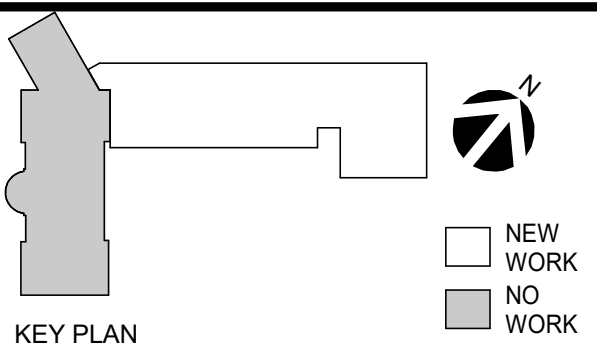

NOTE: ALL IDEAS, DESIGNS, ARRANGEMENTS AND PLANS INDICATED OR REPRESENTED BY THIS DRAWING ARE OWNED BY AND ARE THE PROPERTY OF KATYER, GARMENT & DAVIDSON ARCHITECTS, PC (KGD), AND WERE CREATED FOR USE ON THIS PROJECT. NONE OF SUCH IDEAS, DESIGNS, ARRANGEMENTS OR PLANS SHALL BE USED BY OR DISCLOSED TO ANY PURPOSE WHATSOEVER WITHOUT THE WRITTEN PERMISSION OF KGD.

WRITTEN DIMENSIONS ON THIS DRAWING SHALL HAVE PRECEDENCE OVER SCALED DIMENSIONS. CONTRACTOR SHALL VERIFY ALL ACTUAL DIMENSIONS AND CONDITIONS ON THE JOB AND THE ARCHITECT MUST BE NOTIFIED OF ANY VARIATIONS FROM DIMENSIONS AND CONDITIONS SHOWN. SHOP DETAILS MUST BE SUBMITTED TO THIS OFFICE FOR APPROVAL BEFORE PROCEEDING WITH FABRICATION.

ALTERATIONS BY ANY PERSON, IN ANY WAY, OF ANY ITEM CONTAINED ON THIS DOCUMENT, UNLESS ACTING UNDER THE DIRECTION OF THE LICENSED ARCHITECT WHOSE PROFESSIONAL SEAL IS AFFIXED HERETO, IS A VIOLATION OF TITLE VIL SECT. 66.6 (b) OF NEW YORK STATE LAW. COPYRIGHT KATYER, GARMENT & DAVIDSON ARCHITECTS & ENGINEERS, PC. ALL RIGHTS RESERVED.

Professional Seal

7	8/12/2021	ISSUED FOR BID
6	6/25/2021	ISSUED FOR PERMIT
3	02/21/2020	DESIGN DEVELOPMENT

No. Date Issue

Sheet Title

FINISH FLOOR  
PLANS

Job No. 2018-1078 Date 02/12/2020

Scale AS NOTED Drawn / Checked KG+D / KG+D

Sheet Number

A502

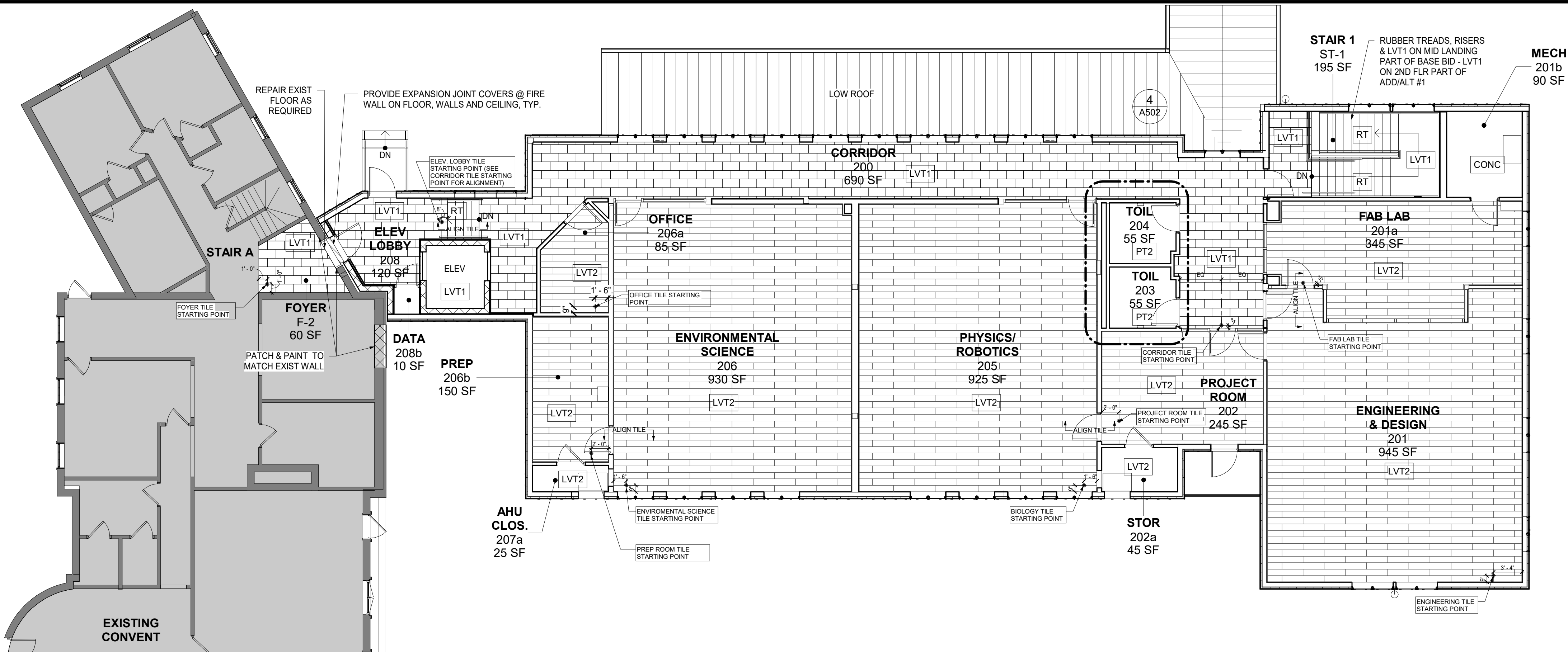

3 SECOND FLOOR FLOOR FINISH PLAN  
1/8" = 1'-0"

ADD/ALT #1

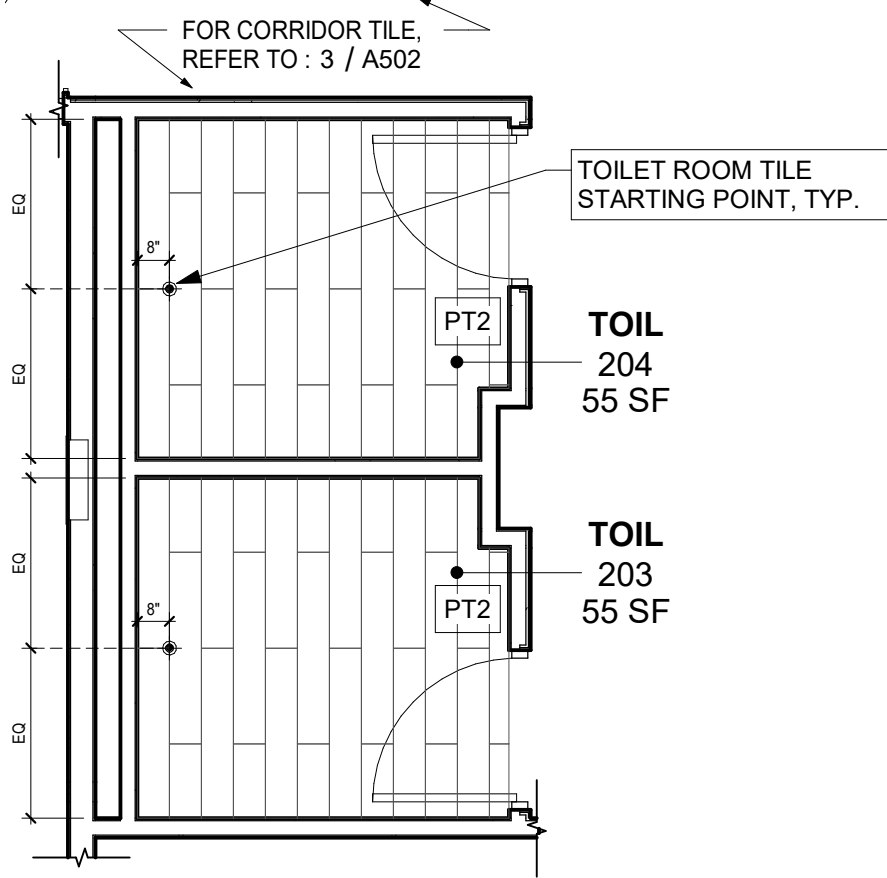

4 SECOND FLOOR TOILET RM FLOOR FINISH PLANS  
1/4" = 1'-0"

ADD/ALT #1

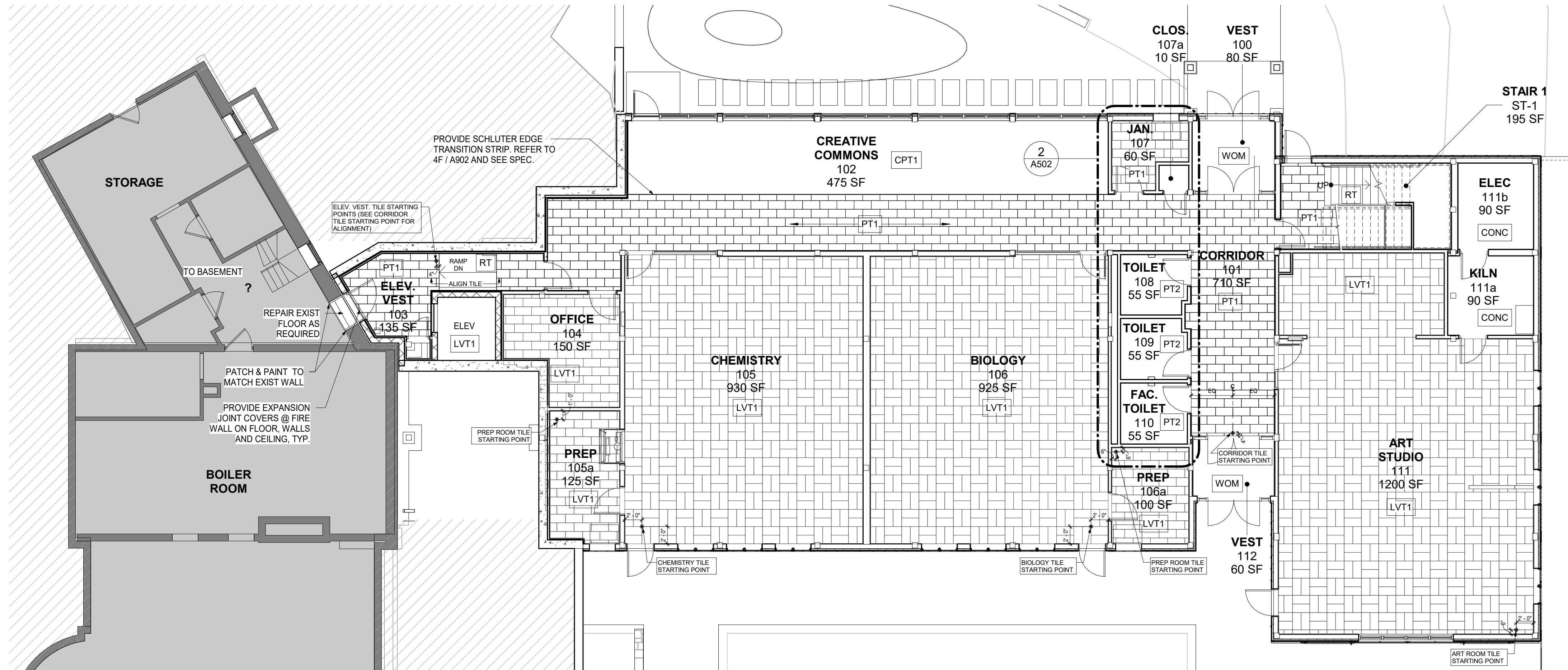

1 FIRST FLOOR FLOOR FINISH PLAN  
1/8" = 1'-0"

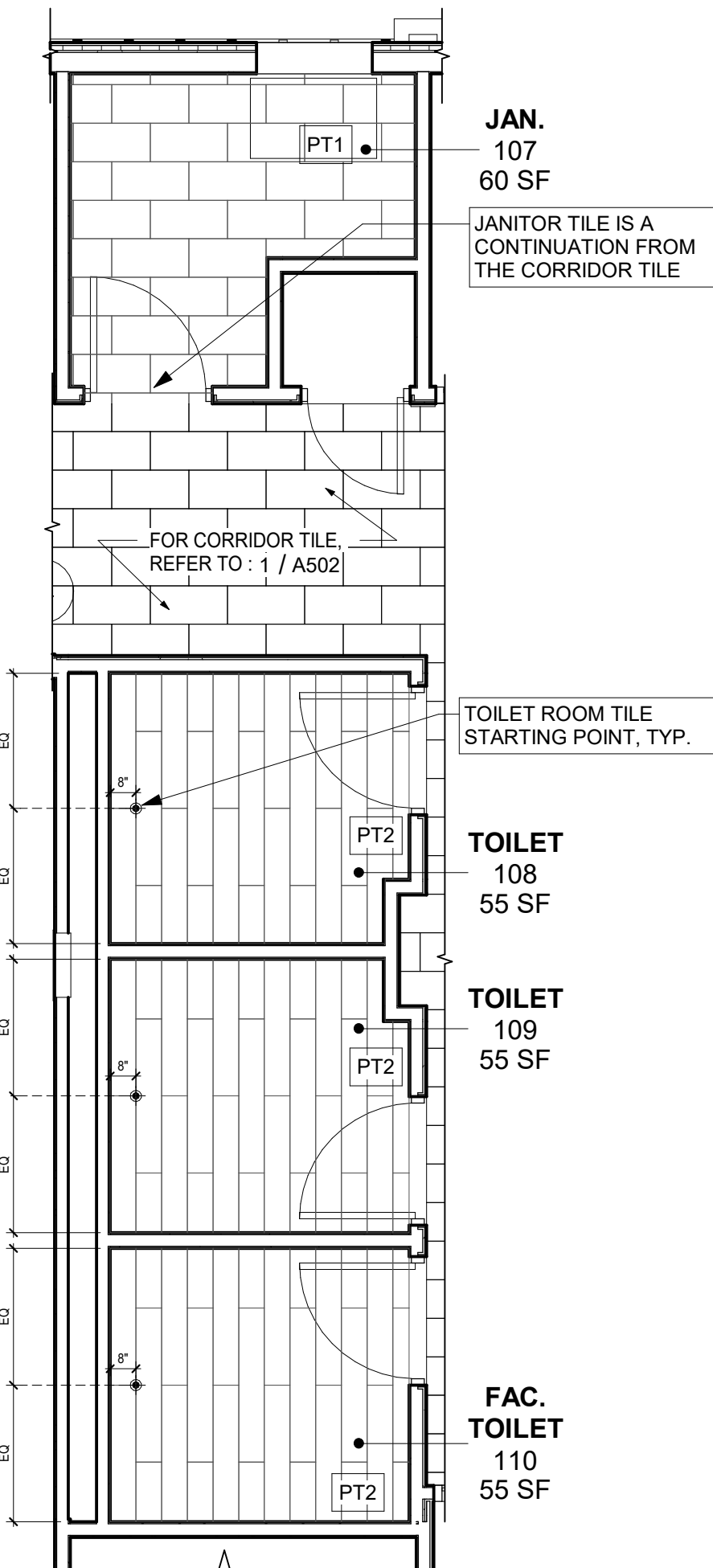

2 FIRST FLOOR TOILET RM FLOOR FINISH PLANS  
1/4" = 1'-0"

REFER TO TITLE SHEET  
FOR INFORMATION ON  
ADD/ALT #1 WORK



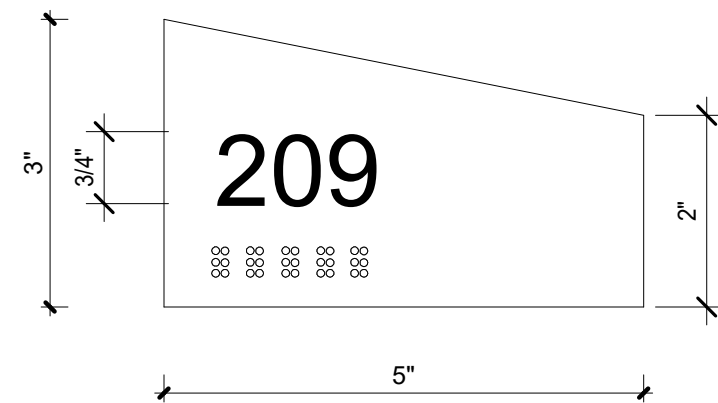

TYPE A - TYPICAL ROOM IDENTIFICATION

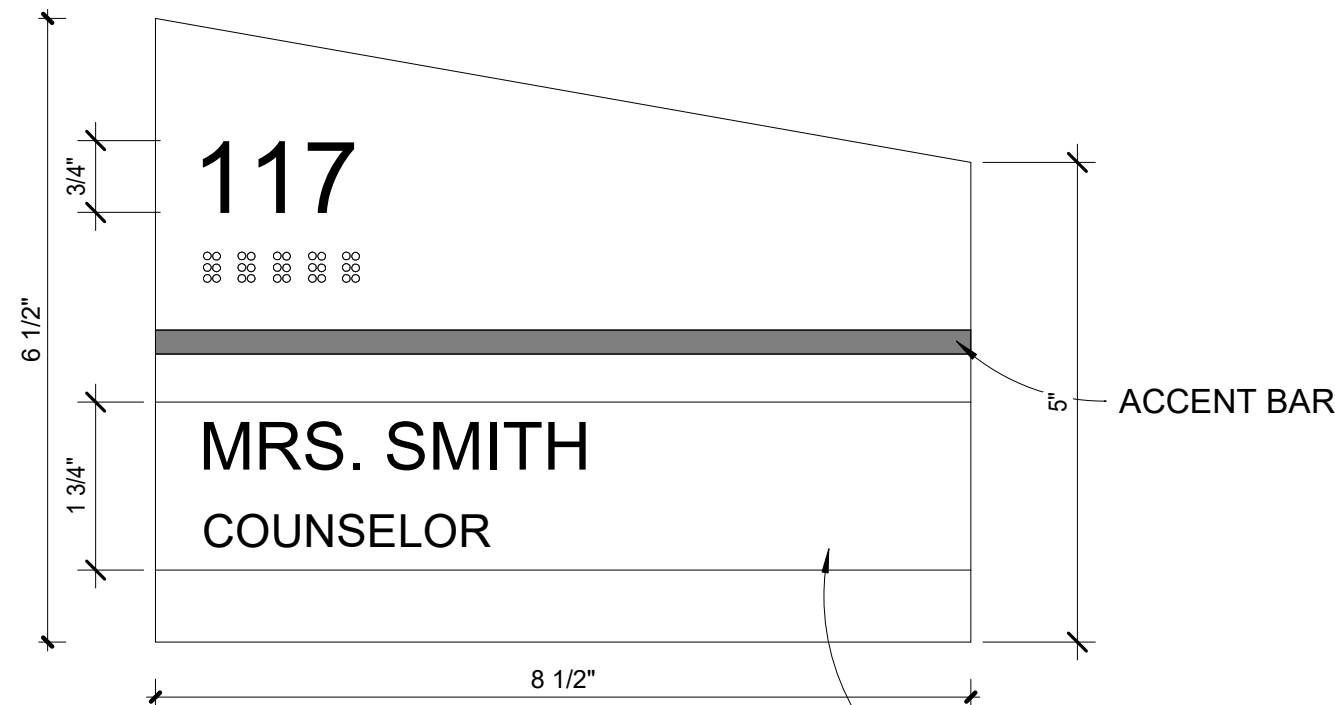

TYPE B - ROOM IDENTIFICATION SIGN

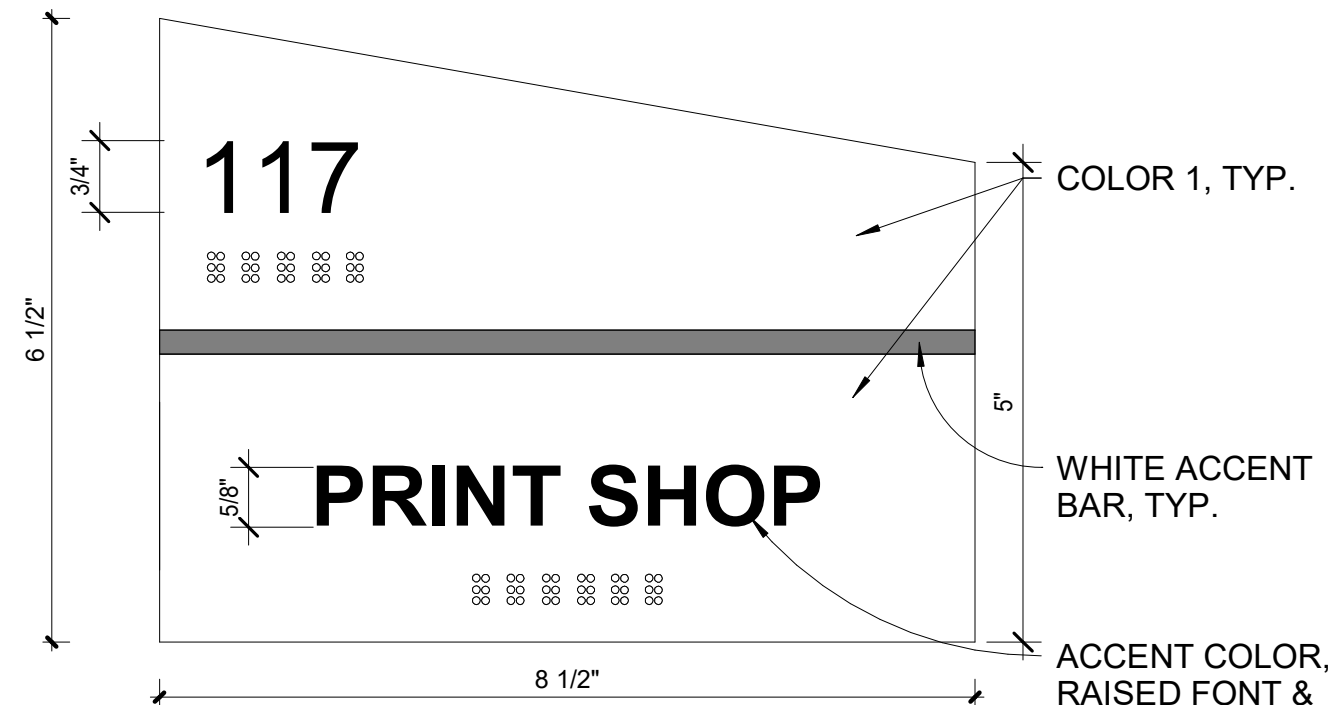

TYPE C - ROOM IDENTIFICATION SIGN

NOTE: HEIGHT OF SIGN TO BE ADJUSTED AS REQUIRED FOR WORDING FROM 6 - 1/2" - 11 - 3/4" H

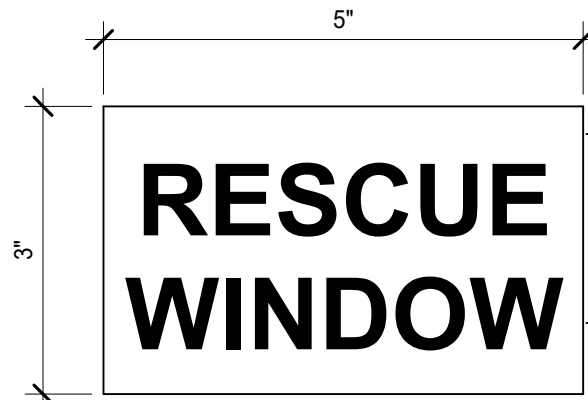

DOUBLE SIDED BRIGHT YELLOW BACKGROUND WITH BLACK LETTERS  
PROVIDE @ RESCUE WINDOWS

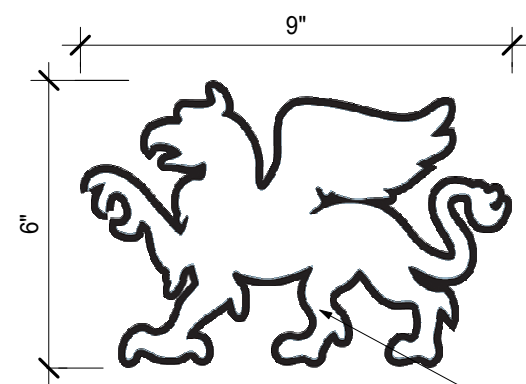

GRYPHON DECAL

3" = 1'-0"

ETCHED GLASS GRYPHON OUTLINE DECAL ON FULL HT GLASS PANELS. SEE ELEVATIONS ON DRAWINGS A401, A402, A403, AND A404.

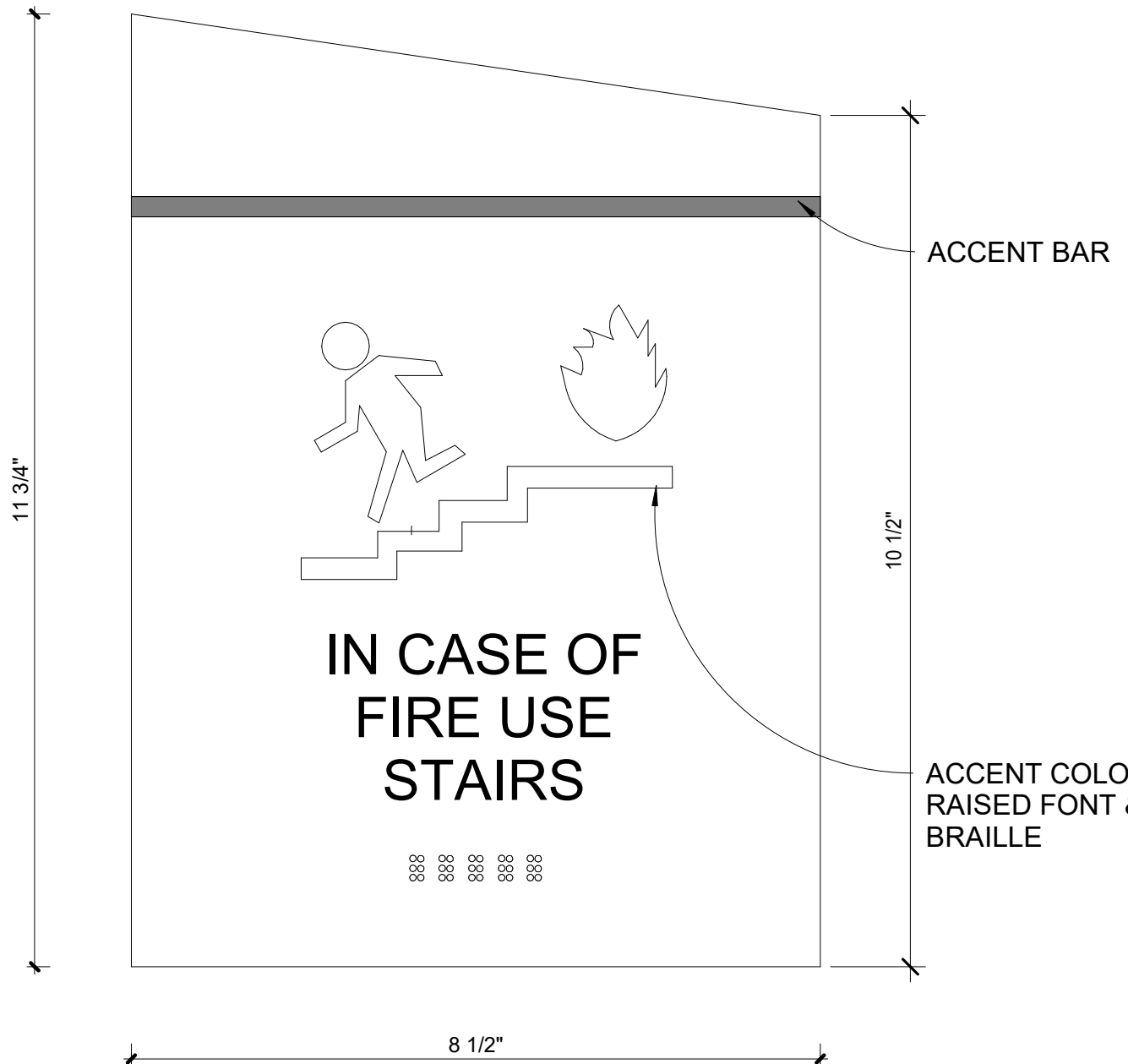

TYPE D - ELEVATOR SIGN- ADD ALT #2

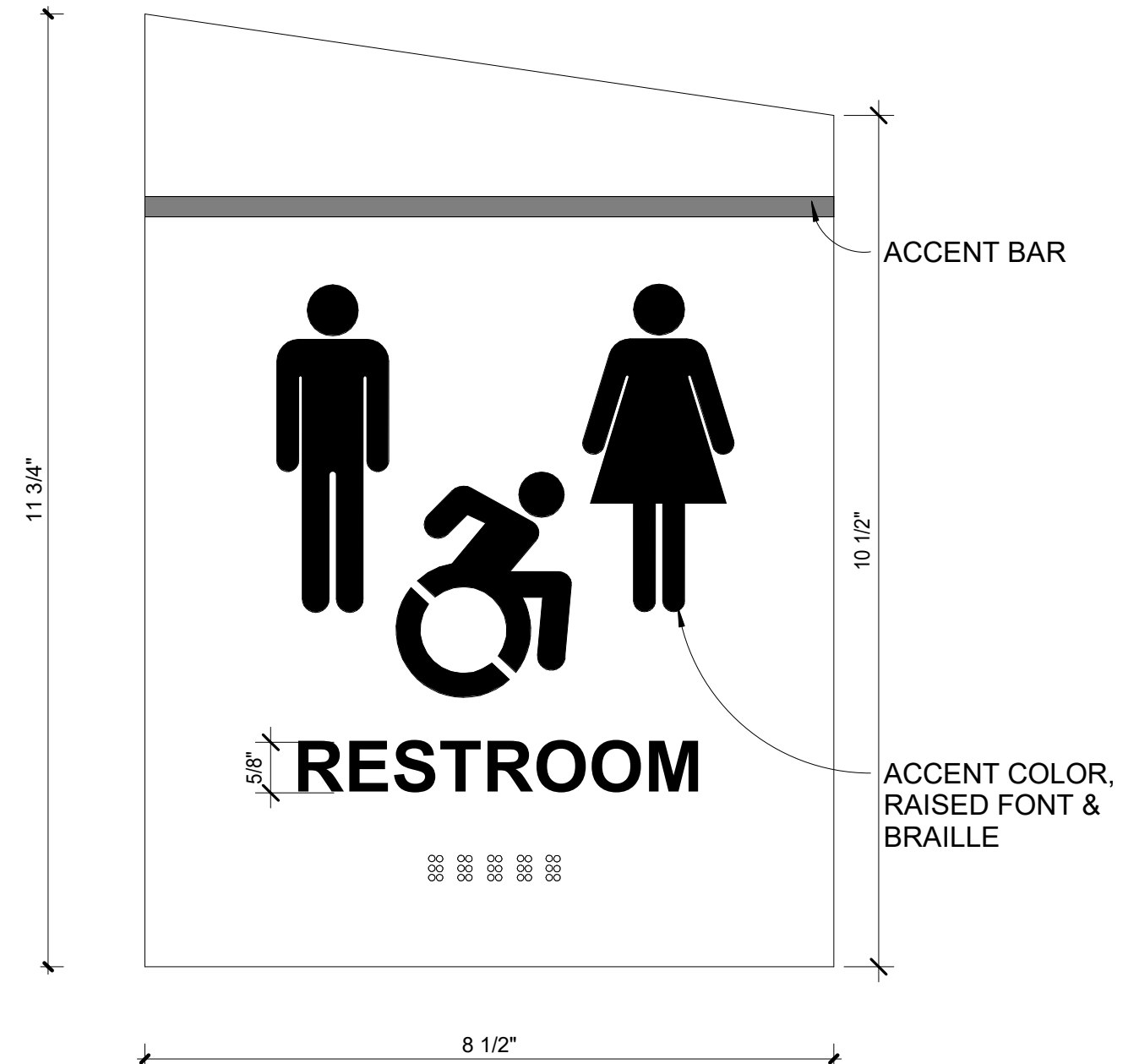

TYPE G - TOILET IDENTIFICATION SIGN

SIGNS LABELED 'SIM' DO NOT HAVE THE ADA SYMBOL

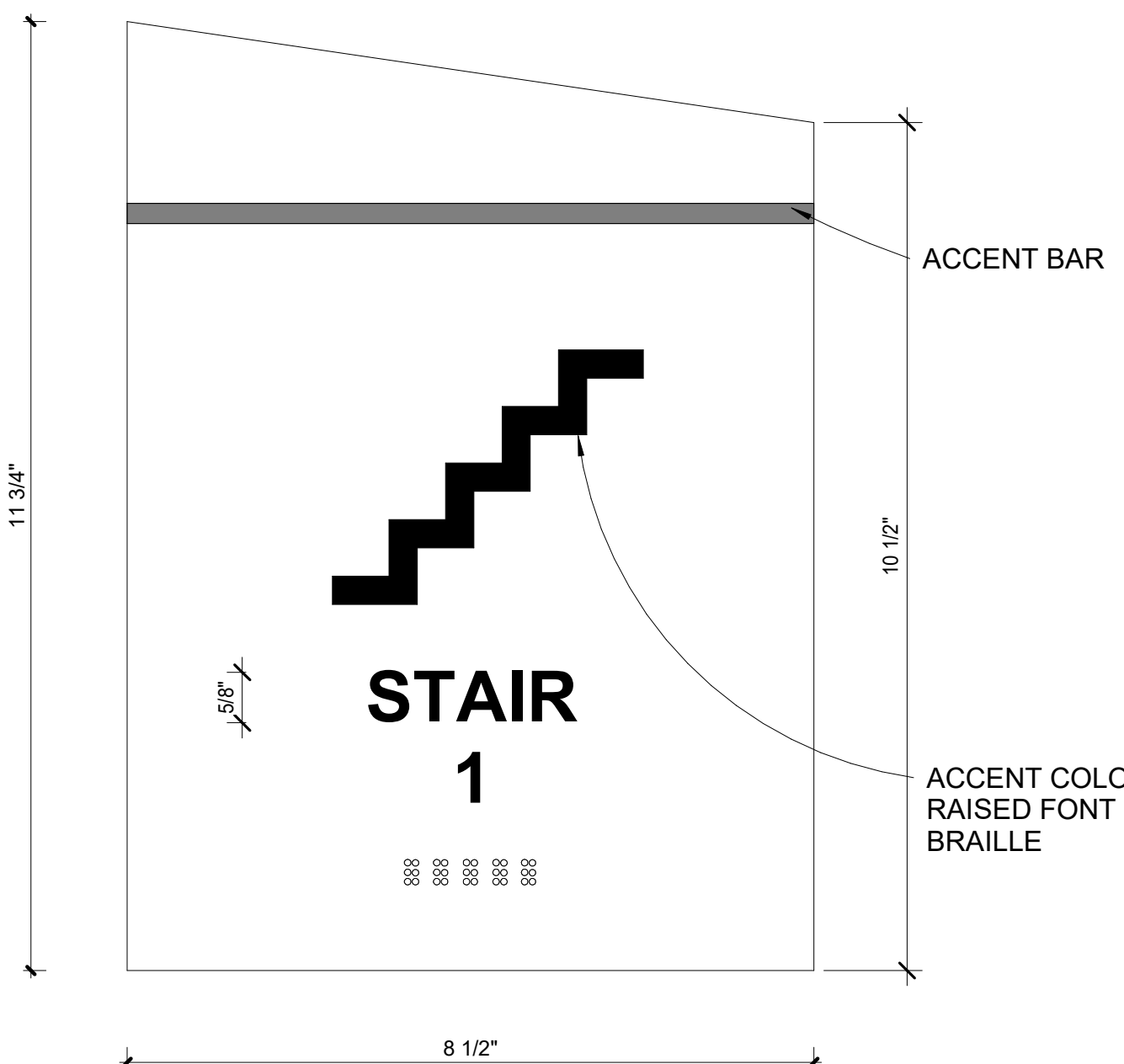

TYPE H - STAIR IDENTIFICATION SIGN

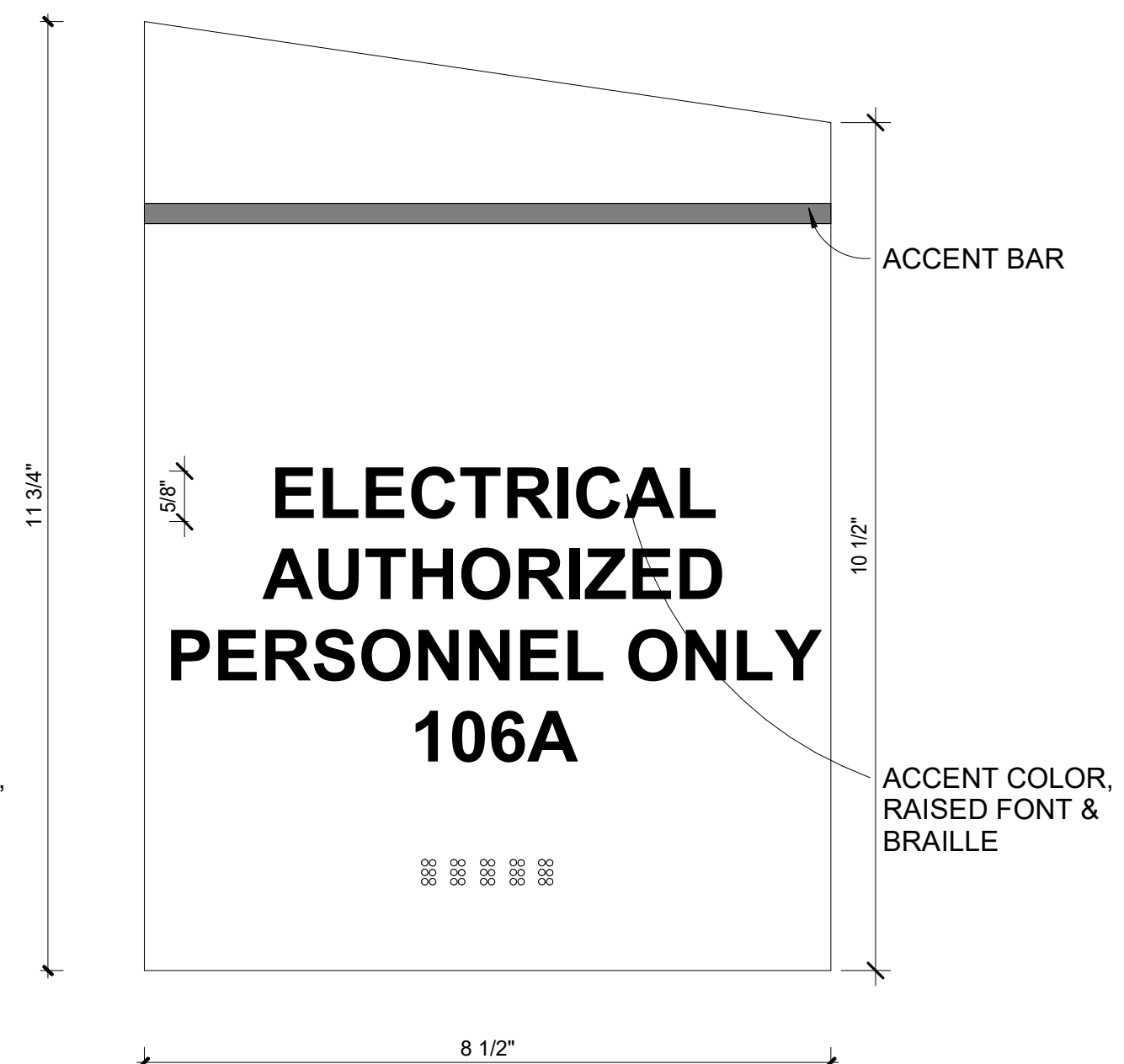

TYPE J - ROOM IDENTIFICATION SIGN

GENERAL NOTE:  
SIGNAGE MOUNTING TO COMPLY WITH 2010 ADA STANDARDS FOR ACCESSIBLE DESIGN SECTION 703.4

The School Of Holy Child Signage					
NOTE: ROOM NUMBER REFLECTS ON DRAWINGS. ACTUAL ROOM NUMBERS TO BE PROVIDED BY DISTRICT.					
ROOM NO	LOCATION	SIGN TYPE	SIGN TEXT	DESCRIPTION	QTY
39	ELEV	D		SEE TYPE D FOR DETAILS	2
104	FACULTY	C	104 FACULTY	SEE TYPE C FOR DETAILS	1
105	CHEMISTRY	B	105 'NAME INSERT'	SEE TYPE B FOR DETAILS, NAME INSERT	1
105a	PREP	A	PREP	SEE TYPE A FOR DETAILS	1
106	ENVIRONMENTAL SCI	B	106 'NAME INSERT'	SEE TYPE B FOR DETAILS, NAME INSERT	1
106a	PREP	A	PREP	SEE TYPE A FOR DETAILS	1
107	JAN ROOM	A	107	SEE TYPE A FOR DETAILS	1
107a	TOILET	G	TOILET	SEE TYPE G FOR DETAILS	1
108	TOILET	G	TOILET	SEE TYPE G FOR DETAILS	1
109	TOILET	G	TOILET	SEE TYPE G FOR DETAILS	1
110	FACULTY TOILET	G	FACULTY	SEE TYPE G FOR DETAILS	1
111	ART STUDIO	B	111 'NAME INSERT'	SEE TYPE B FOR DETAILS, NAME INSERT	1
111a	KILN	C	111a KILN	SEE TYPE C FOR DETAILS	1
111b	ELEC	C		SEE TYPE C FOR DETAILS	1
113	STAIR	H	STAIRWAY 1	SEE TYPE H FOR DETAILS	2
201	ENGINEERING & DESIGN	B	201	SEE TYPE B FOR DETAILS, NAME INSERT	1
201a	FAB LAB	C	201a FAB LAB	SEE TYPE C FOR DETAILS	1
201b	MECH	C	201b	SEE TYPE C FOR DETAILS	1
202	PROJECT ROOM	C	202	SEE TYPE C FOR DETAILS	2
203	TOILET ROOM	G	TOILET	SEE TYPE G FOR DETAILS	1
204	TOILET ROOM	G	TOILET	SEE TYPE G FOR DETAILS	1
205	PHYSICS/ROBOTICS	B	205 'NAME INSERT'	SEE TYPE B FOR DETAILS, NAME INSERT	1
206	BIOLOGY	B	206 'NAME INSERT'	SEE TYPE B FOR DETAILS, NAME INSERT	1
206a	PREP	A	PREP	SEE TYPE A FOR DETAILS	1
207	PHOTO/VIDEO STUDIO	B	207 'NAME INSERT'	SEE TYPE B FOR DETAILS, NAME INSERT	1

\*FOR REFERENCE ONLY.ALL SIGNAGE IS BYOWNER.\*

REFER TO SPECIFICATION FOR ADD/ALT WORK

## STREAM Center for Experiential Learning

SCHOOL OF THE HOLY CHILD  
2225 WESTCHESTER AVE,  
RYE, NY



KG+D . ARCHITECTS PC  
285 MAIN STREET MOUNT KISCO . NEW YORK . 10549  
P:914.666.5900 KGDARCHITECTS.COM

## CONSTRUCTION DOCUMENTS

### KEY PLAN

NOTE: ALL IDEAS, DESIGNS, ARRANGEMENTS AND PLANS INDICATED OR REPRESENTED BY THIS DRAWING ARE OWNED BY AND ARE THE PROPERTY OF KETTER, GARMENT & DAVIDSON ARCHITECTS, PC (KGAD), AND WERE CREATED FOR USE ON THIS PROJECT. NONE OF SUCH IDEAS, DESIGNS, ARRANGEMENTS OR PLANS SHALL BE USED BY OR DISCLOSED TO ANY PURPOSE WHATSOEVER WITHOUT THE WRITTEN PERMISSION OF KGAD.

WRITTEN DIMENSIONS ON THIS DRAWING SHALL HAVE PRECEDENCE OVER SCALED DIMENSIONS. CONTRACTOR SHALL VERIFY ALL ACTUAL DIMENSIONS AND CONDITIONS ON THE JOB AND THE ARCHITECT MUST BE NOTIFIED OF ANY VARIATIONS FROM DIMENSIONS AND CONDITIONS SHOWN. SHOP DETAILS MUST BE SUBMITTED TO THIS OFFICE FOR APPROVAL BEFORE PROCEEDING WITH FABRICATION.

ALTERATIONS BY ANY PERSON, IN ANY WAY, OF ANY ITEM CONTAINED ON THIS DOCUMENT, UNLESS ACTING UNDER THE DIRECTION OF THE LICENSED ARCHITECT WHOSE PROFESSIONAL SEAL IS AFFIXED HERETO, IS A VIOLATION OF TITLE V.B. SECT. 60.6 (b) OF NEW YORK STATE LAW.  
COPYRIGHT KETTER, GARMENT & DAVIDSON ARCHITECTS & ENGINEERS, PC. ALL RIGHTS RESERVED.

### Professional Seal

No.	Date	Issue
7	8/12/2021	ISSUED FOR BID
6	6/25/2021	ISSUED FOR PERMIT
3	02/21/2020	DESIGN DEVELOPMENT

### Sheet Title

## SIGNAGE SCHEDULE

Job No.	2018-1078	Date	02/12/2020
Scale	AS NOTED	Drawn / Checked	KG+D / KG+D

### Sheet Number

A530



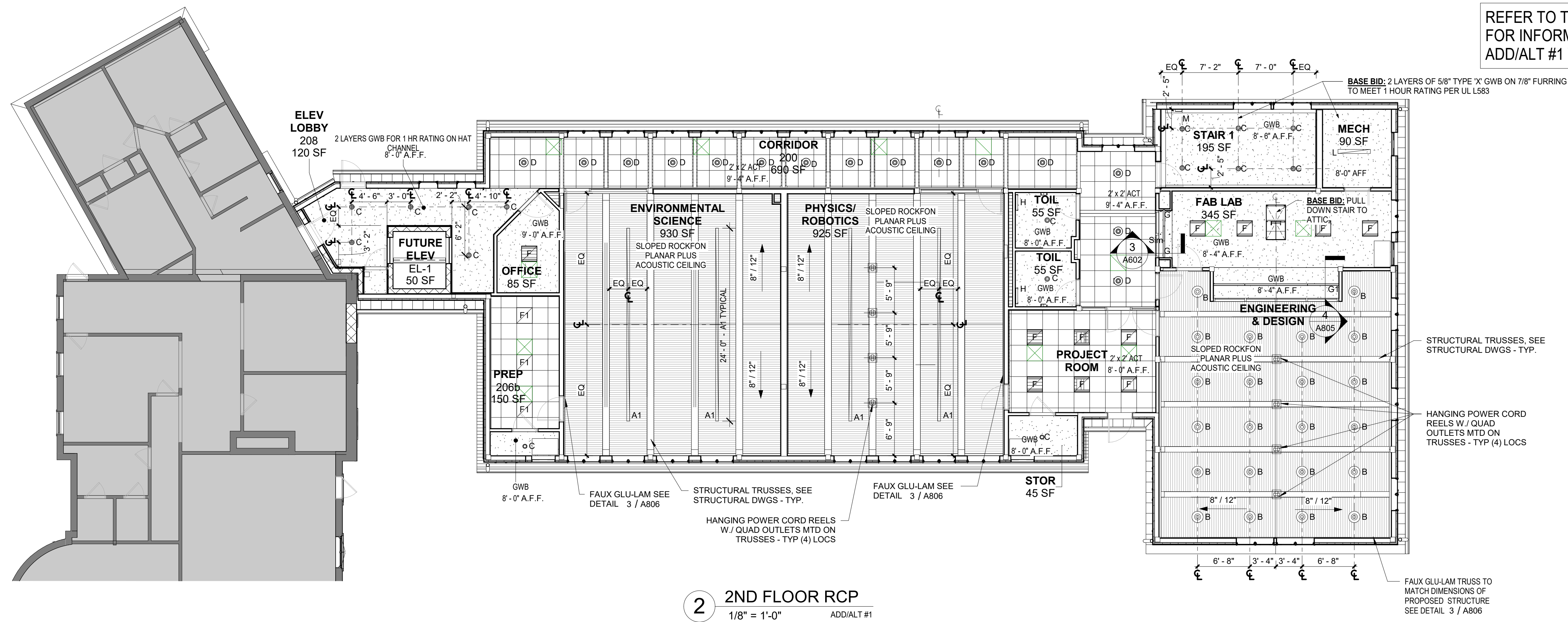

2 2ND FLOOR RCP  
1/8" = 1'-0" ADD/ALT #1

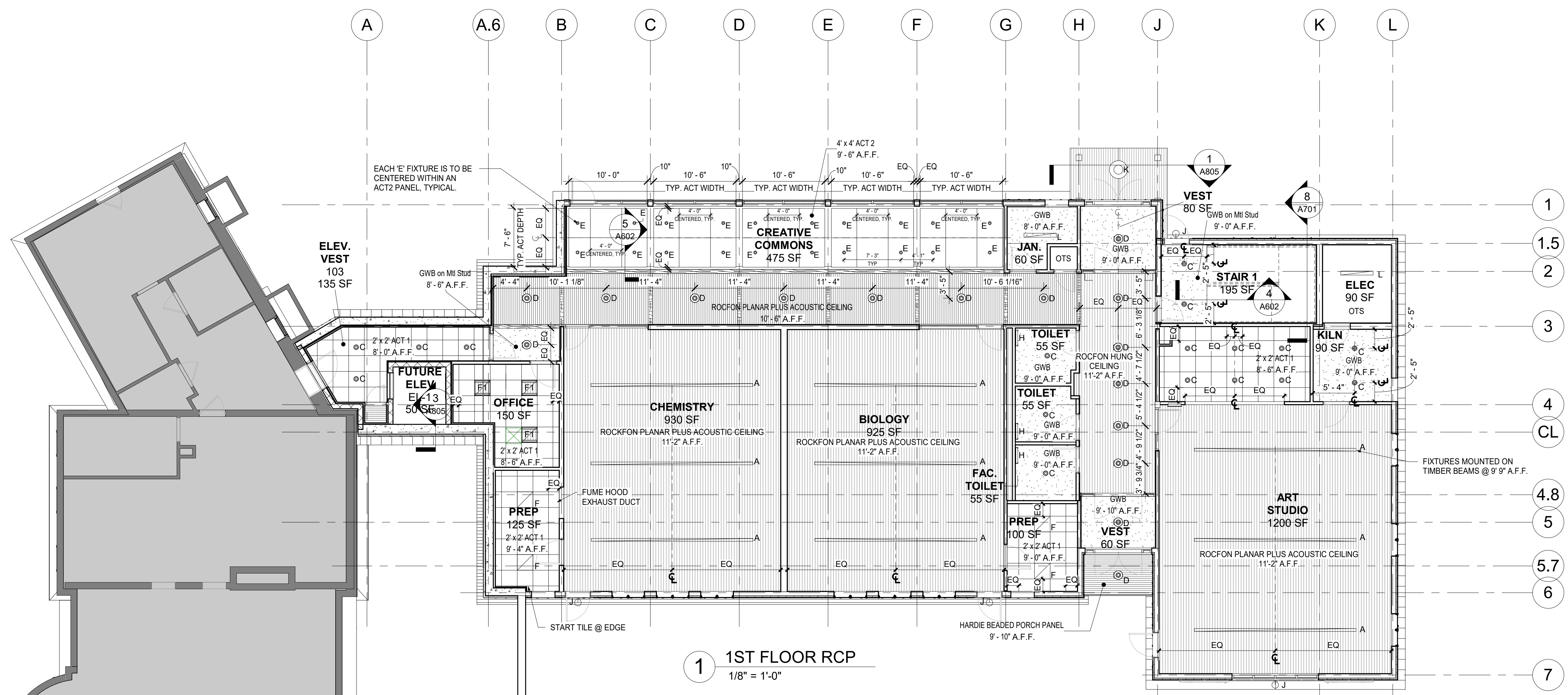

1 1ST FLOOR RCP  
1/8" = 1'-0"

REFER TO TITLE SHEET  
FOR INFORMATION ON  
ADD/ALT #1 WORK

## STREAM Center for Experiential Learning

SCHOOL OF THE HOLY  
CHILD  
2225 WESTCHESTER AVE,  
RYE, NY

**KG+D** listen  
imagine  
build

KG+D . ARCHITECTS PC  
285 MAIN STREET MOUNT KISCO . NEW YORK . 10549  
P:914.666.5900 KGDARCHITECTS.COM

### CONSTRUCTION DOCUMENTS

#### CEILING NOTES

- 1 DENOTES AREA OF NO ARCHITECTURAL  
WORK, UNLESS NOTED ELSEWHERE IN  
THE DOCUMENTS - SEE M.E.P. DWGS.
- 2 CEILINGS GRIDS ARE TO BE CENTERED IN  
ROOM. ALL CEILING FIXTURES, INCLUDING  
EXIT SIGNS, HVAC REGISTERS, ARE TO BE  
CENTERED IN CEILING TILES.
- 3 SEE ELECTRICAL DRAWINGS FOR LIGHT  
FIXTURE SCHEDULE
- 4 FINISH SCHEDULE - SEE DWG. A501
- 5 CEILING HEIGHTS SHOWN IN PLANS, SECTIONS,  
& DETAILS SHALL TAKE PRECEDENCE OVER  
HEIGHTS INDICATED ON SCHEDULES

#### KEY PLAN

NOTE: ALL IDEAS, DESIGNS, ARRANGEMENTS AND PLANS INDICATED OR  
REPRESENTED BY THIS DRAWING ARE OWNED BY AND ARE THE PROPERTY OF  
KETER, GARMENT & DAVIDSON ARCHITECTS, PC (KGD), AND WERE CREATED  
FOR USE ON THIS PROJECT. NONE OF SUCH IDEAS, DESIGNS, ARRANGEMENTS  
OR PLANS SHALL BE USED BY OR DISCLOSED TO ANY PURPOSE WHATSOEVER  
WITHOUT THE WRITTEN PERMISSION OF KGD.

WRITTEN DIMENSIONS ON THIS DRAWING SHALL HAVE PRECEDENCE OVER  
SCALED DIMENSIONS. CONTRACTOR SHALL VERIFY ALL ACTUAL DIMENSIONS  
AND CONDITIONS ON THE JOB AND THE ARCHITECT MUST BE NOTIFIED OF ANY  
VARIATIONS FROM DIMENSIONS AND CONDITIONS SHOWN. SHOP DETAILS MUST  
BE SUBMITTED TO THIS OFFICE FOR APPROVAL BEFORE PROCEEDING WITH  
FABRICATION.

ALTERATIONS BY ANY PERSON, IN ANY WAY, OF ANY ITEM CONTAINED ON THIS  
DOCUMENT, UNLESS ACTING UNDER THE DIRECTION OF THE LICENSED  
ARCHITECT INSEER PROFESSIONAL SEAL IS AFFIXED HERETO, IS A VIOLATION  
OF TITLE VIL SECT. 60.6 (b) OF NEW YORK STATE LAW.  
COPYRIGHT KETER, GARMENT & DAVIDSON ARCHITECTS & ENGINEERS, PC  
ALL RIGHTS RESERVED.

Professional Seal

7	8/12/2021	ISSUED FOR BID
6	6/25/2021	ISSUED FOR PERMIT
3	02/21/2020	DESIGN DEVELOPMENT

No. Date Issue

Sheet Title

### REFLECTED CEILING PLANS

Job No.	2018-1078	Date	02/12/2020
Scale	AS NOTED	Drawn / Checked	KG+D / KG+D
Sheet Number			

A601



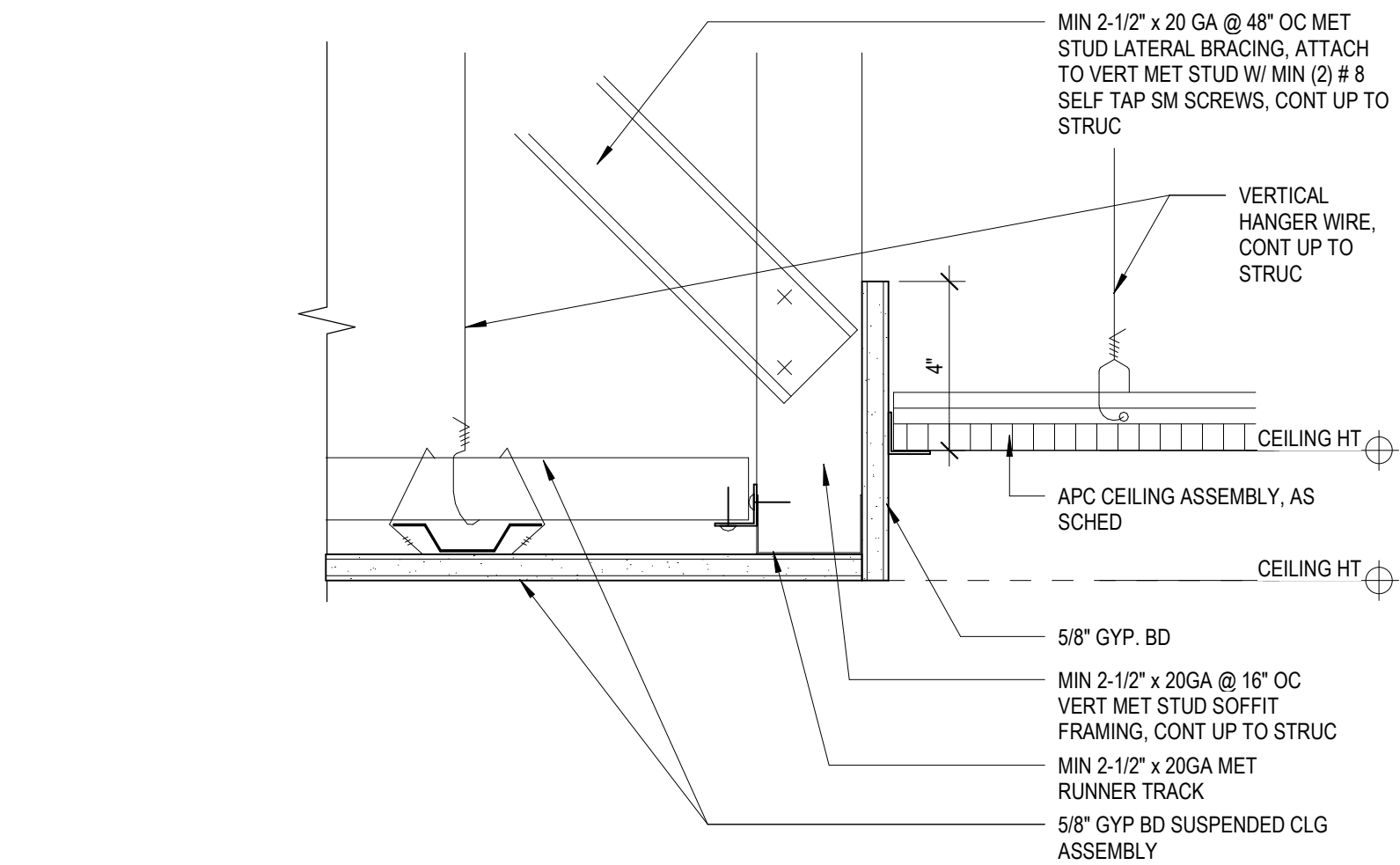

3 CEILING TRANSITION DETAIL  
3" = 1'-0"

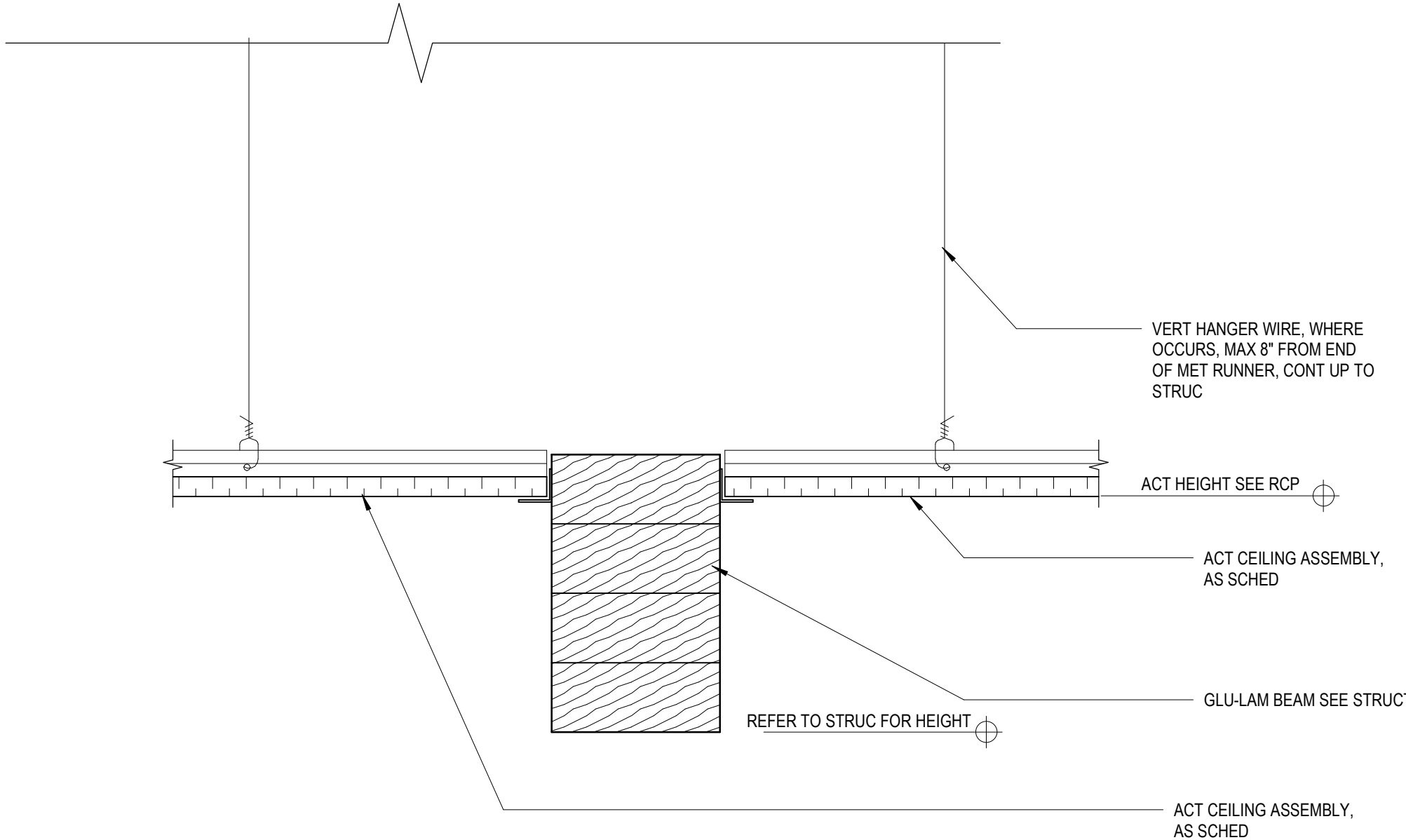

2 CEILING DETAIL AT WOOD BEAM  
3" = 1'-0"

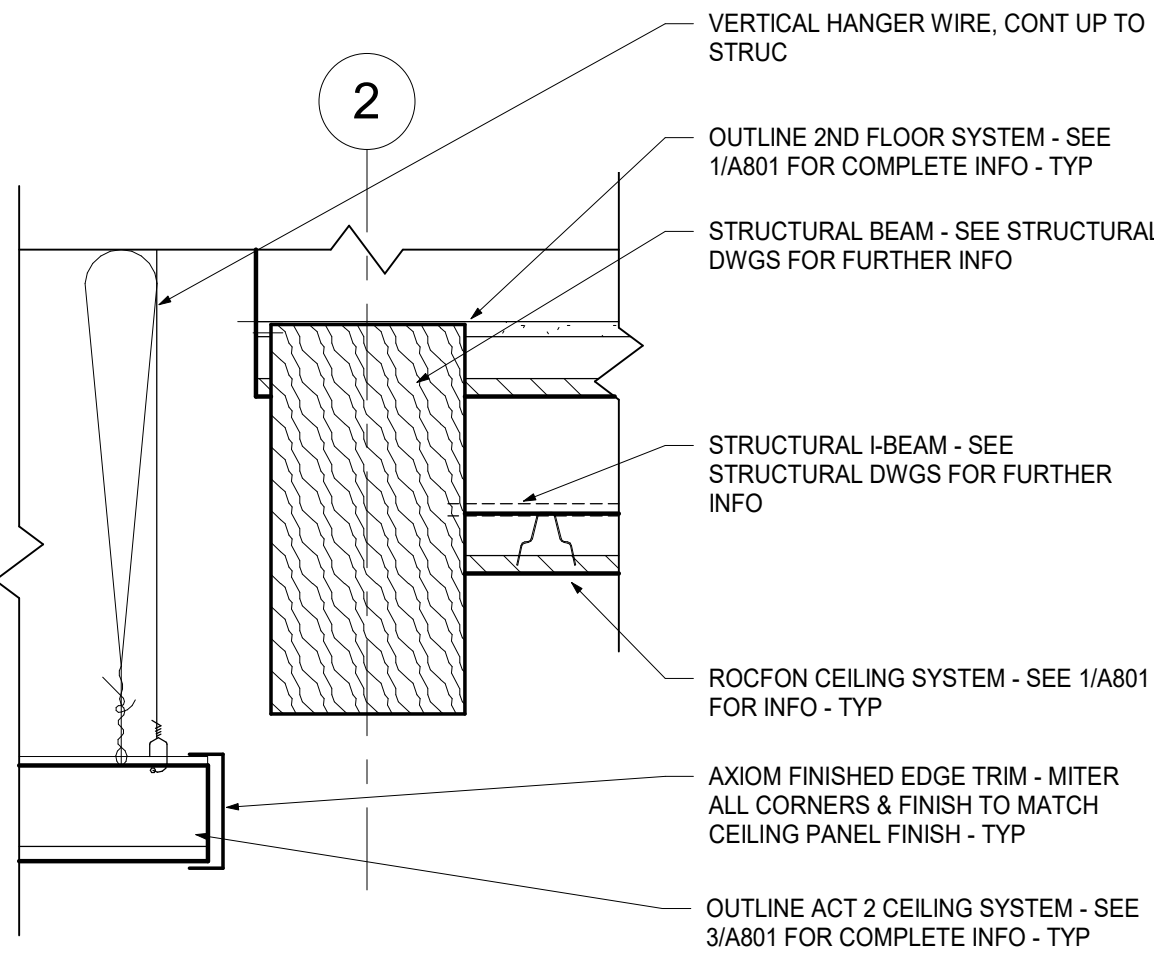

5 CEILING TRANSITION @ COMMONS AREA  
1 1/2" = 1'-0"

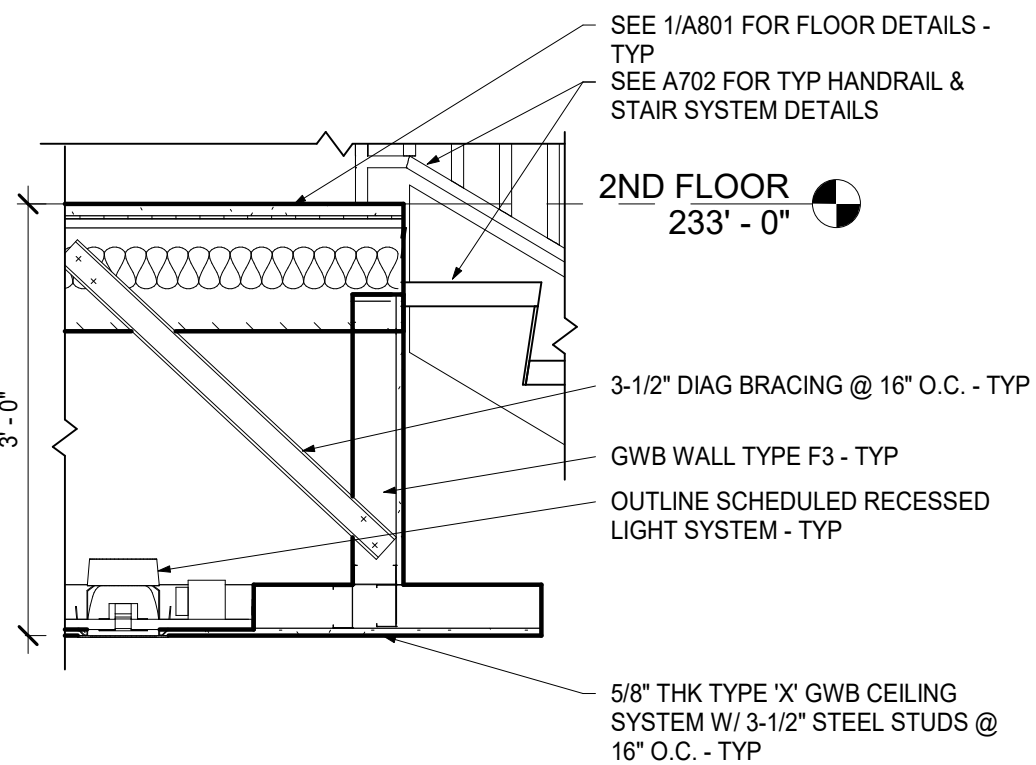

4 PARTIAL CEILING SECTION @ STAIR 1 LANDING  
3/4" = 1'-0"

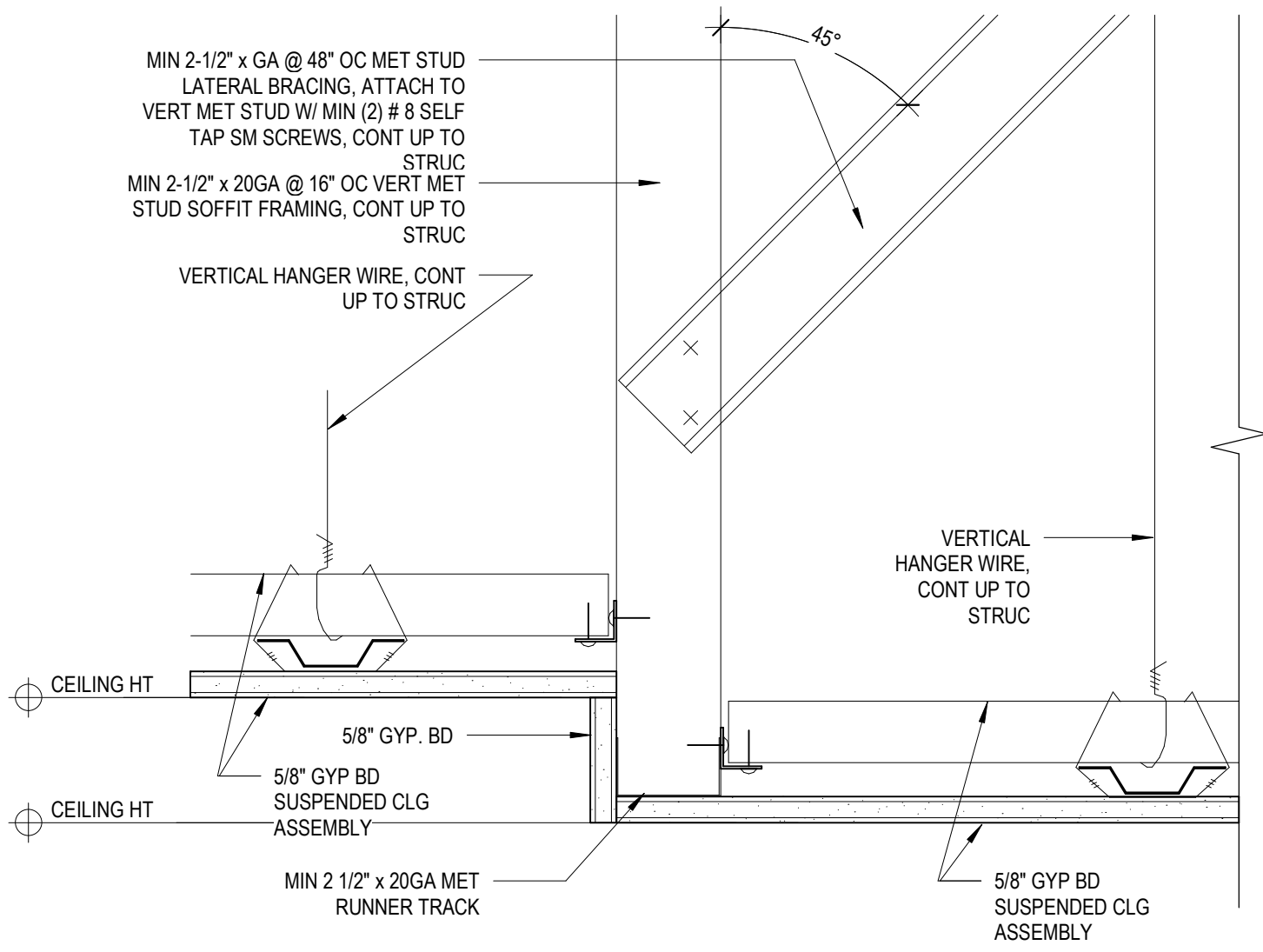

1 CEILING DETAIL AT SOFFIT  
3" = 1'-0"

KEY PLAN

NOTE: ALL IDEAS, DESIGNS, ARRANGEMENTS AND PLANS INDICATED OR REPRESENTED BY THIS DRAWING ARE OWNED BY AND ARE THE PROPERTY OF KWIETER, GARMENT & DAVIDSON ARCHITECTS, PC (KGD), AND WERE CREATED FOR USE ON THIS PROJECT. NONE OF SUCH IDEAS, DESIGNS, ARRANGEMENTS OR PLANS SHALL BE USED BY OR DISCLOSED TO ANY PURPOSE WHATSOEVER WITHOUT THE WRITTEN PERMISSION OF KGD.

WRITTEN DIMENSIONS ON THIS DRAWING SHALL HAVE PRECEDENCE OVER SCALED DIMENSIONS. CONTRACTOR SHALL VERIFY ALL ACTUAL DIMENSIONS AND CONDITIONS ON THE JOB AND THE ARCHITECT MUST BE NOTIFIED OF ANY VARIATIONS FROM DIMENSIONS AND CONDITIONS SHOWN. SHOP DETAILS MUST BE SUBMITTED TO THIS OFFICE FOR APPROVAL BEFORE PROCEEDING WITH FABRICATION.

ALTERATIONS BY ANY PERSON, IN ANY WAY, OF ANY ITEM CONTAINED ON THIS DOCUMENT, UNLESS ACTING UNDER THE DIRECTION OF THE LICENCED ARCHITECT WHOSE PROFESSIONAL SEAL IS AFFIXED HERETO, IS A VIOLATION OF TITLE VIL, SECT. 60.6 (b) OF NEW YORK STATE LAW. COPYRIGHT KWIETER, GARMENT & DAVIDSON ARCHITECTS & ENGINEERS, PC. ALL RIGHTS RESERVED.

Professional Seal

7	8/12/2021	ISSUED FOR BID
6	6/25/2021	ISSUED FOR PERMIT
No.	Date	Issue

Sheet Title

CEILING DETAILS

Job No.	2018-1078	Date	02/12/2020
Scale	AS NOTED	Drawn / Checked	KG+D / KG+D

Sheet Number

A602







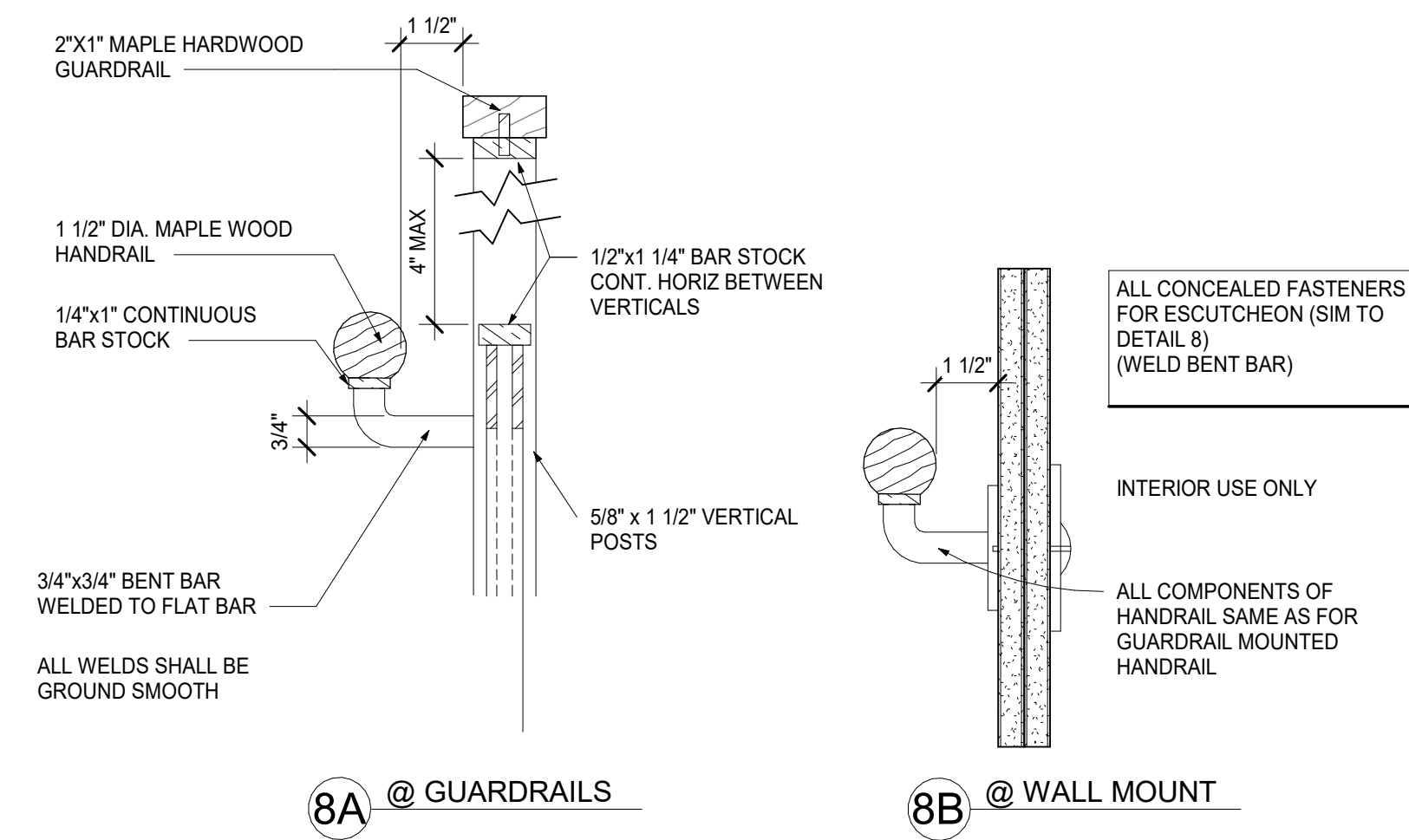

8 TYP DETAILS @ WALL & GUARDRAIL MOUNTED HANDRAIL  
3" = 1'-0"

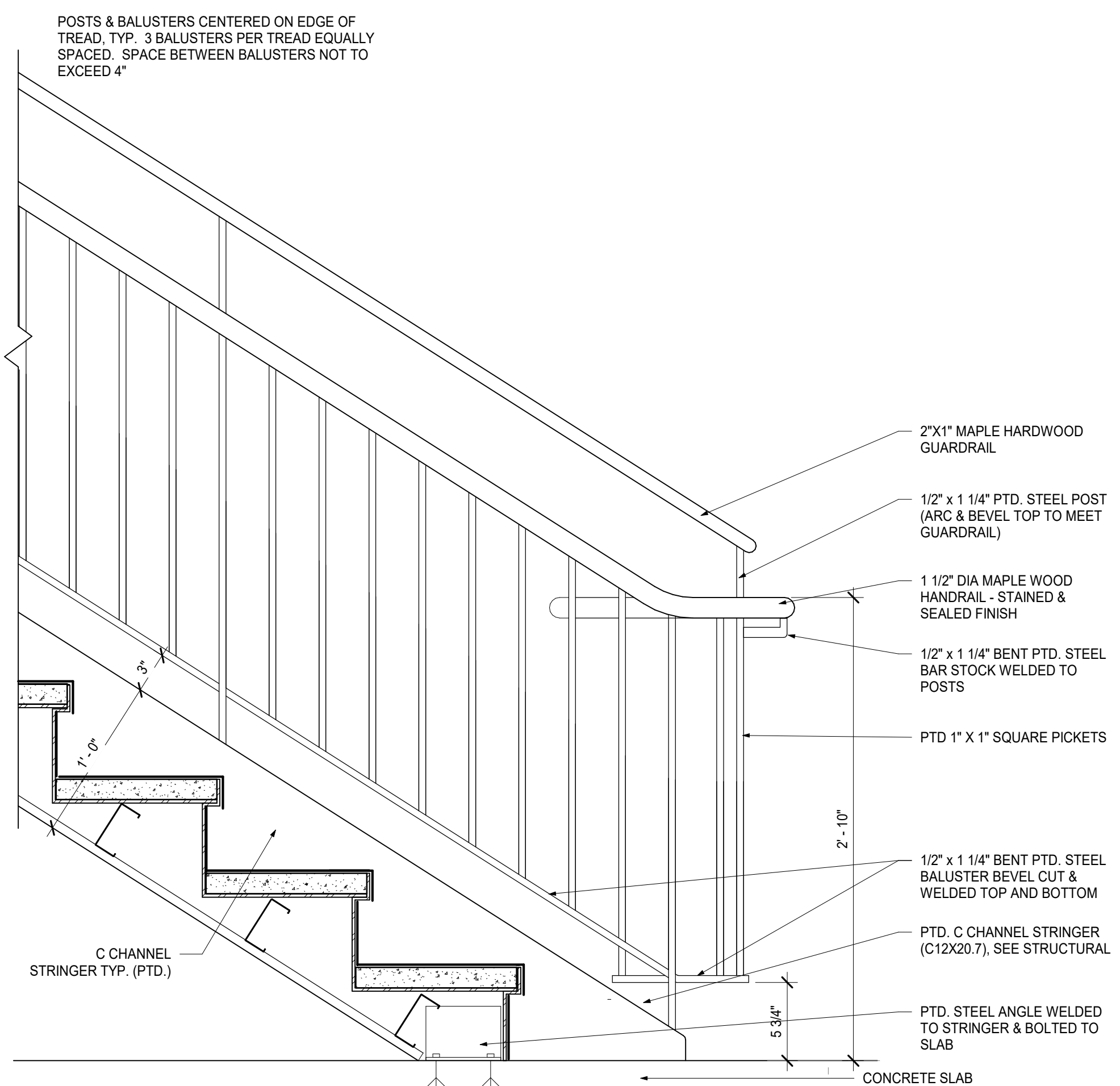
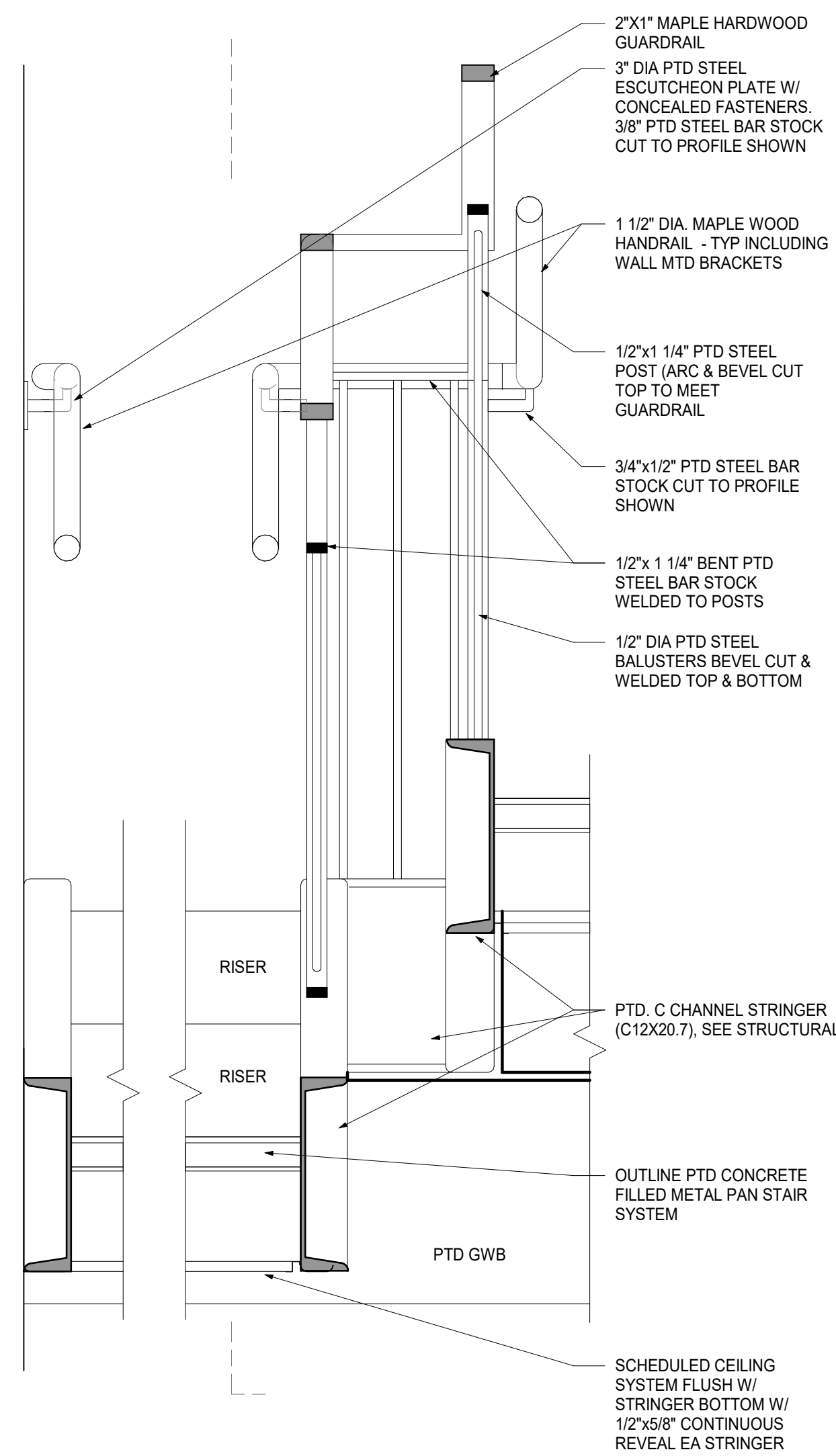
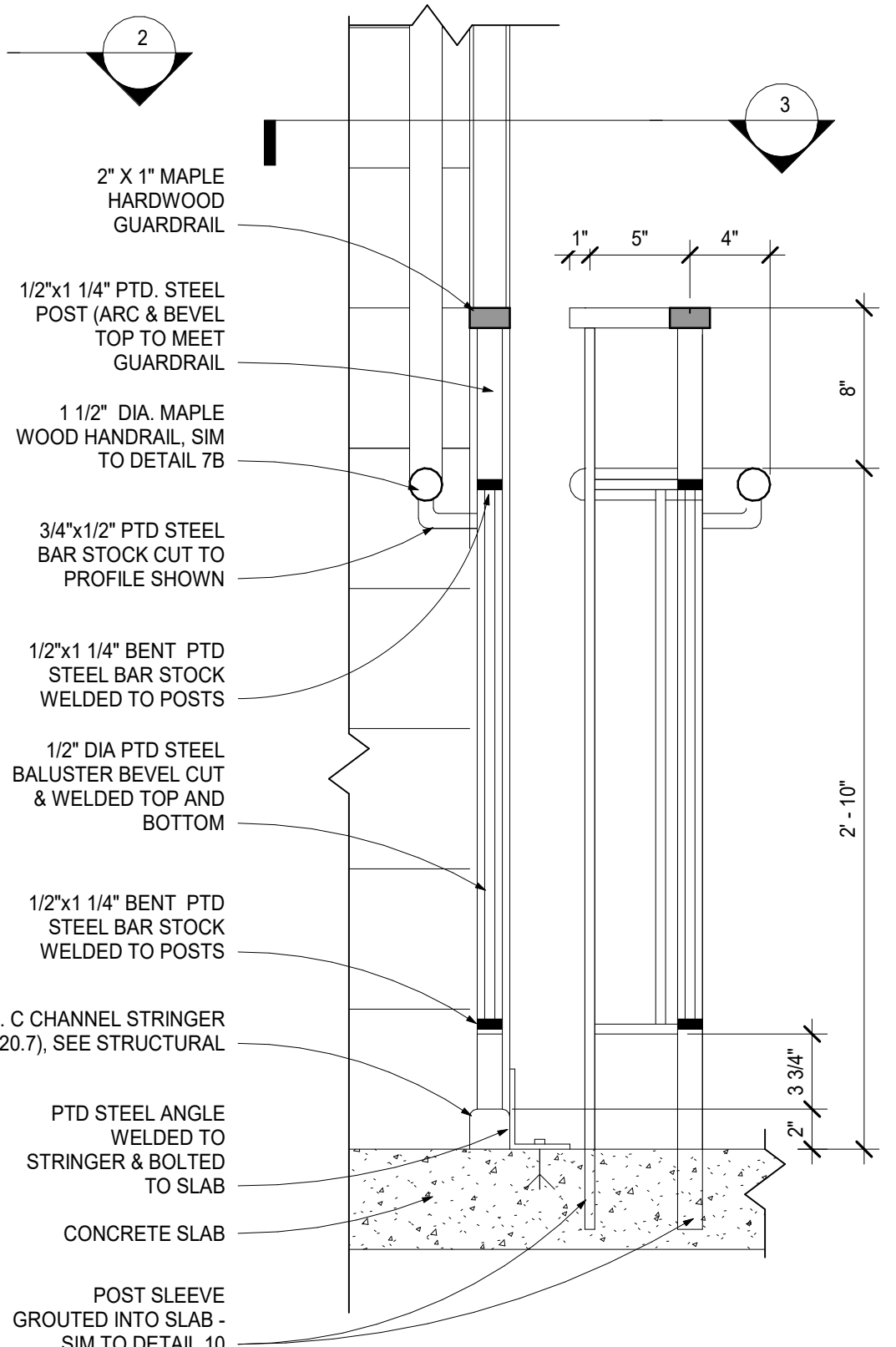
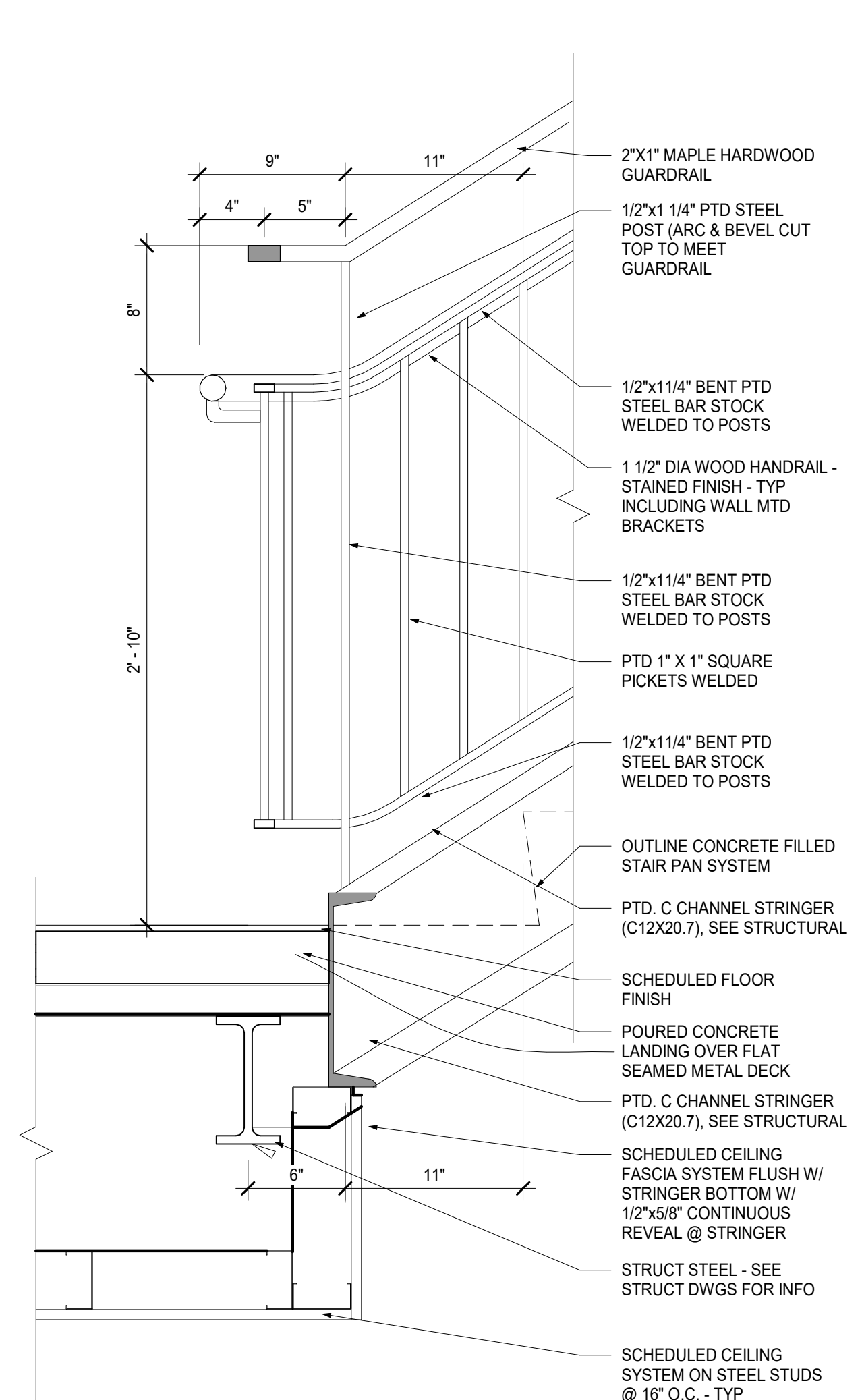
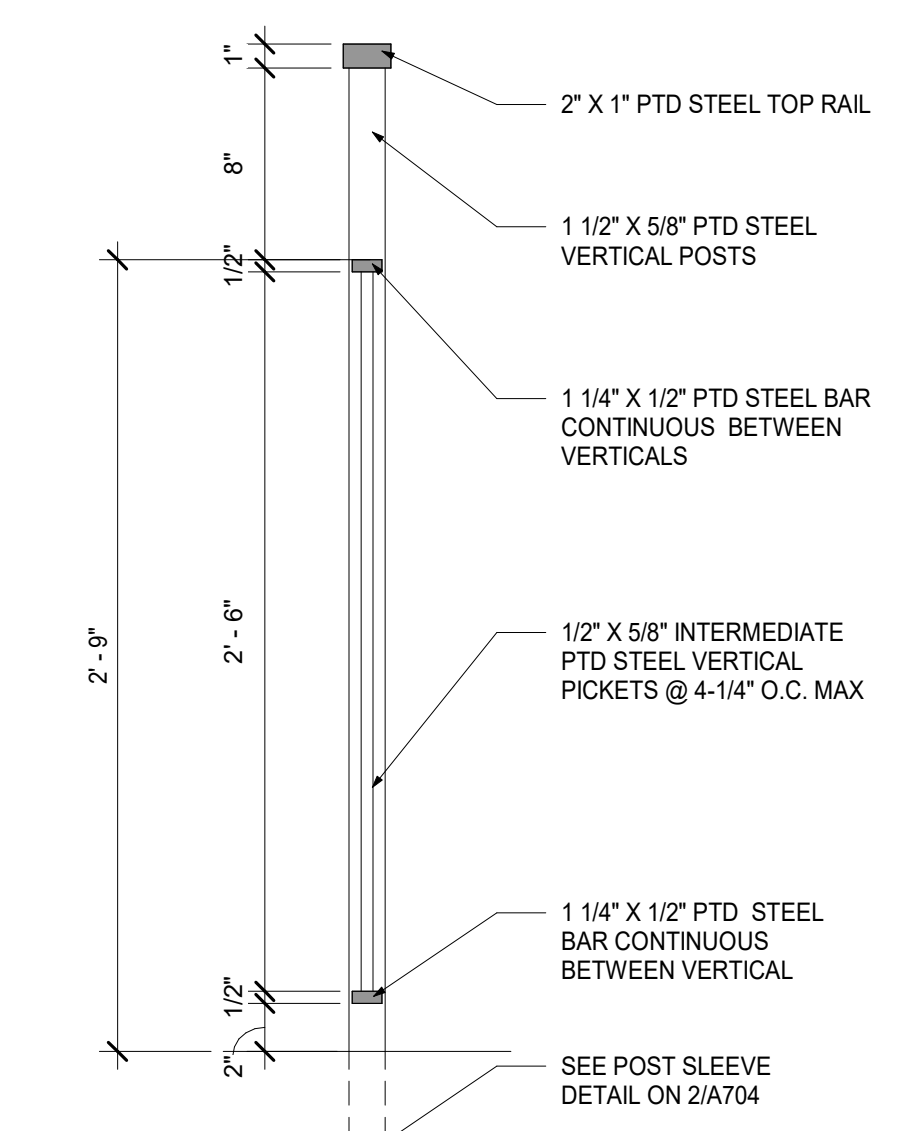
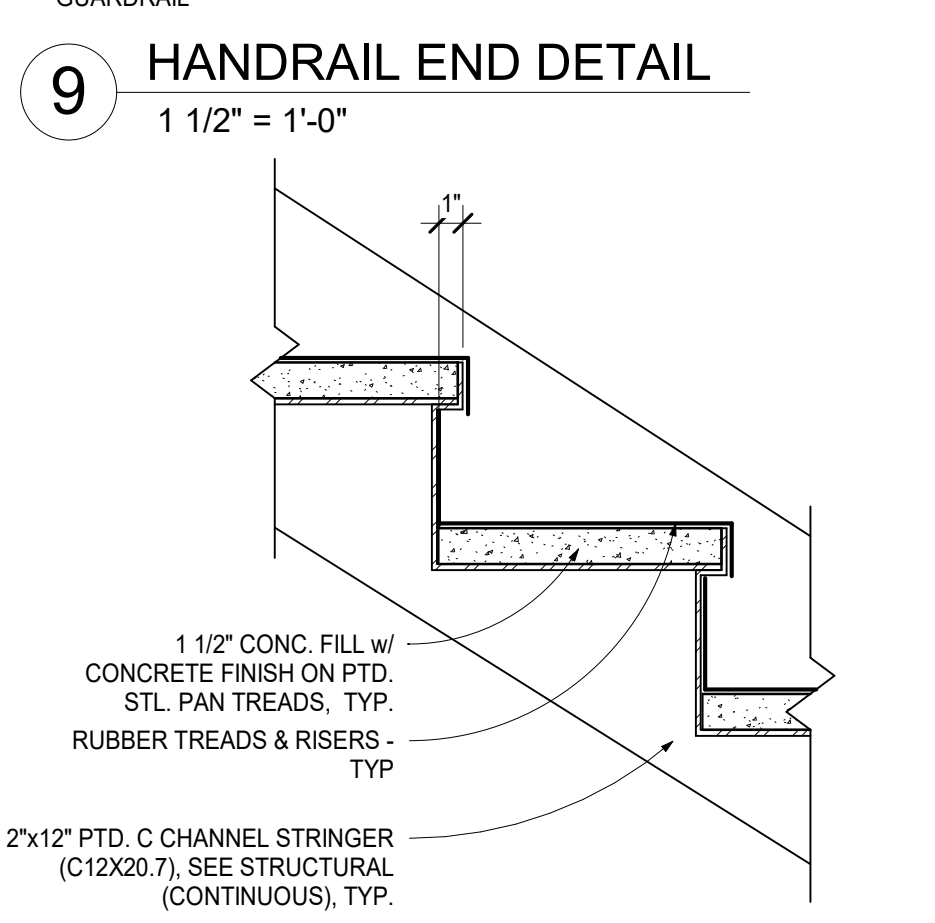
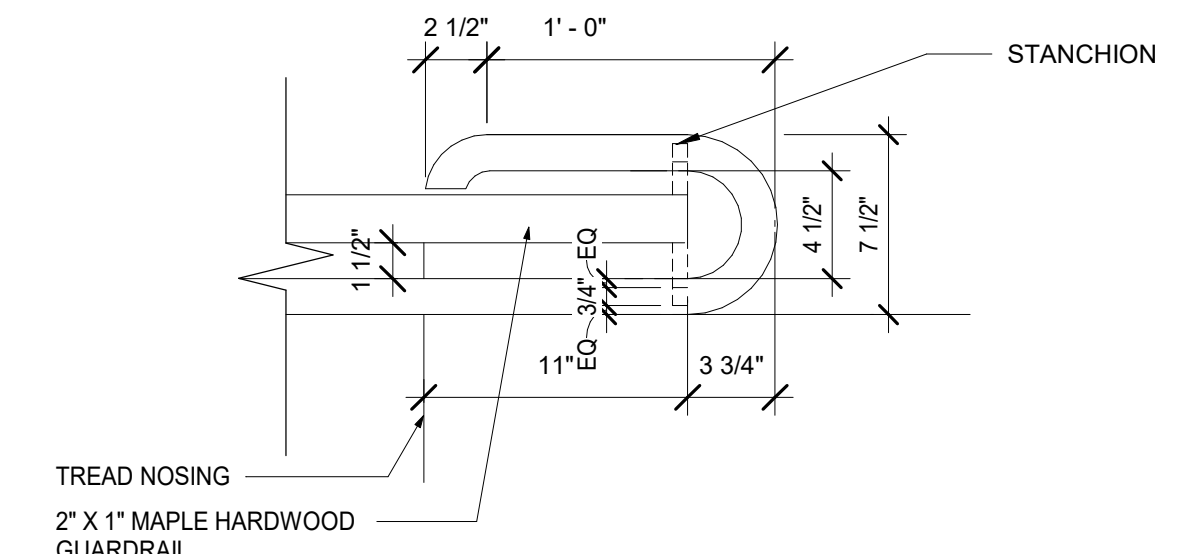
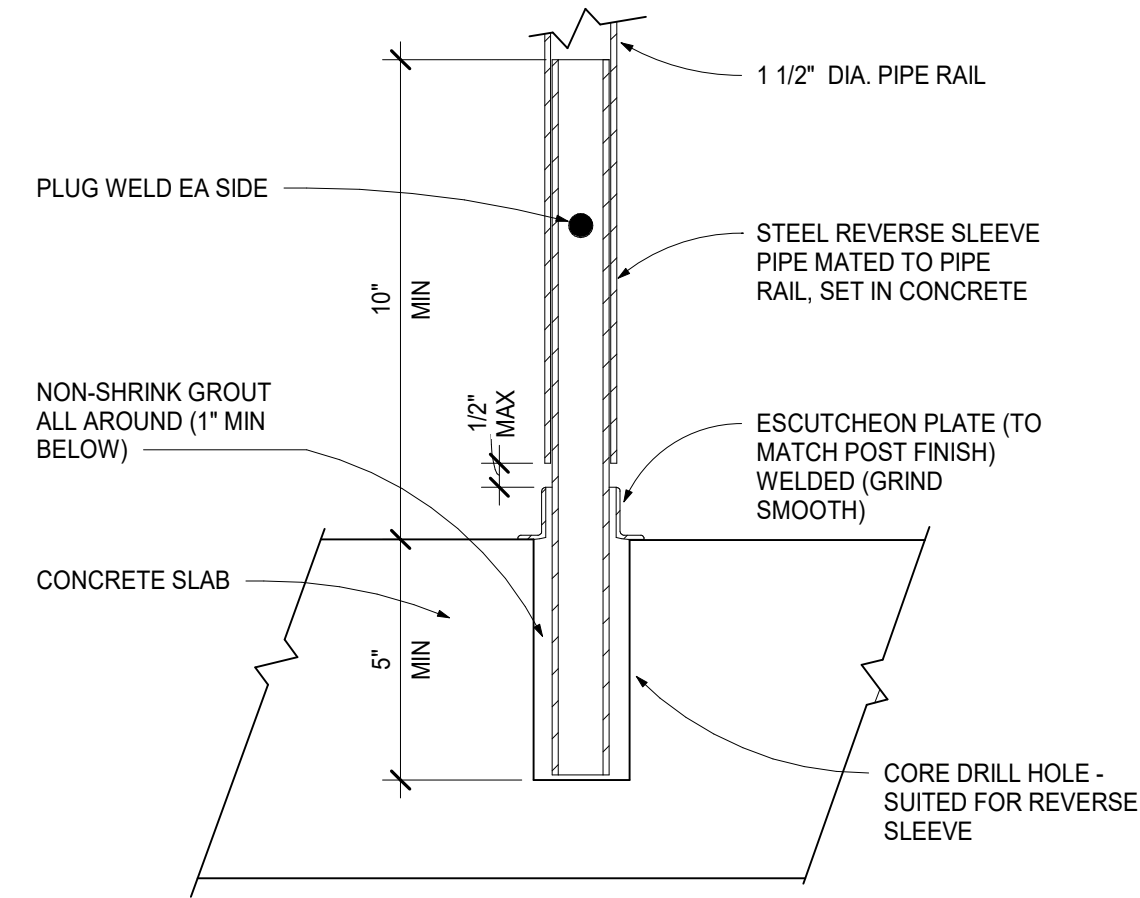

STREAM Center for Experiential Learning  
SCHOOL OF THE HOLY CHILD  
2225 WESTCHESTER AVE, RYE, NY

KG+D listen imagine build  
KG+D . ARCHITECTS PC  
285 MAIN STREET MOUNT KISCO . NEW YORK . 10549  
P:914.666.5900 KGDARCHITECTS.COM

CONSTRUCTION DOCUMENTS

KEY PLAN

NOTE: ALL IDEAS, DESIGNS, ARRANGEMENTS AND PLANS INDICATED OR REPRESENTED BY THIS DRAWING ARE OWNED BY AND ARE THE PROPERTY OF KATYER, GARMENT & DAVIDSON ARCHITECTS, PC (KGD), AND WERE CREATED FOR USE ON THIS PROJECT. NONE OF SUCH IDEAS, DESIGNS, ARRANGEMENTS OR PLANS SHALL BE USED BY OR DISCLOSED TO ANY PURPOSE WHATSOEVER WITHOUT THE WRITTEN PERMISSION OF KGD.

WRITTEN DIMENSIONS ON THIS DRAWING SHALL HAVE PRECEDENCE OVER SCALED DIMENSIONS. CONTRACTOR SHALL VERIFY ALL ACTUAL DIMENSIONS AND CONDITIONS ON THE JOB AND THE ARCHITECT MUST BE NOTIFIED OF ANY VARIATIONS FROM DIMENSIONS AND CONDITIONS SHOWN. SHOP DETAILS MUST BE SUBMITTED TO THIS OFFICE FOR APPROVAL BEFORE PROCEEDING WITH FABRICATION.

ALTERATIONS BY ANY PERSON, IN ANY WAY, OF ANY ITEM CONTAINED ON THIS DOCUMENT, UNLESS ACTING UNDER THE DIRECTION OF THE LICENSED ARCHITECT WHOSE PROFESSIONAL SEAL IS AFFIXED HERETO, IS A VIOLATION OF TITLE V.L. SECT. (6) & (5) OF NEW YORK STATE LAW. COPYRIGHT KATYER, GARMENT & DAVIDSON ARCHITECTS & ENGINEERS, PC. ALL RIGHTS RESERVED.

Professional Seal

No.	Date	Issue
7	8/12/2021	ISSUED FOR BID
6	6/25/2021	ISSUED FOR PERMIT
3	02/21/2020	DESIGN DEVELOPMENT

Sheet Title

TYPICAL STAIR DETAILS

Job No.	2018-1078	Date	02/12/2020
Scale	AS NOTED	Drawn / Checked	KG+D / KG+D
Sheet Number	A702		



2225 WESTCHESTER AVE,  
RYE, NY

CONSTRUCTION  
DOCUMENTS

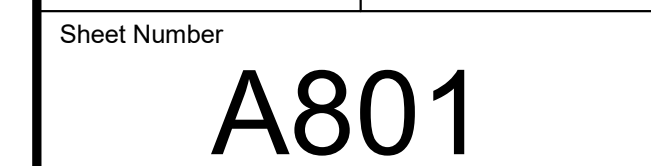

● BOTTOM OF BEAM  
241' - 1 1/2"

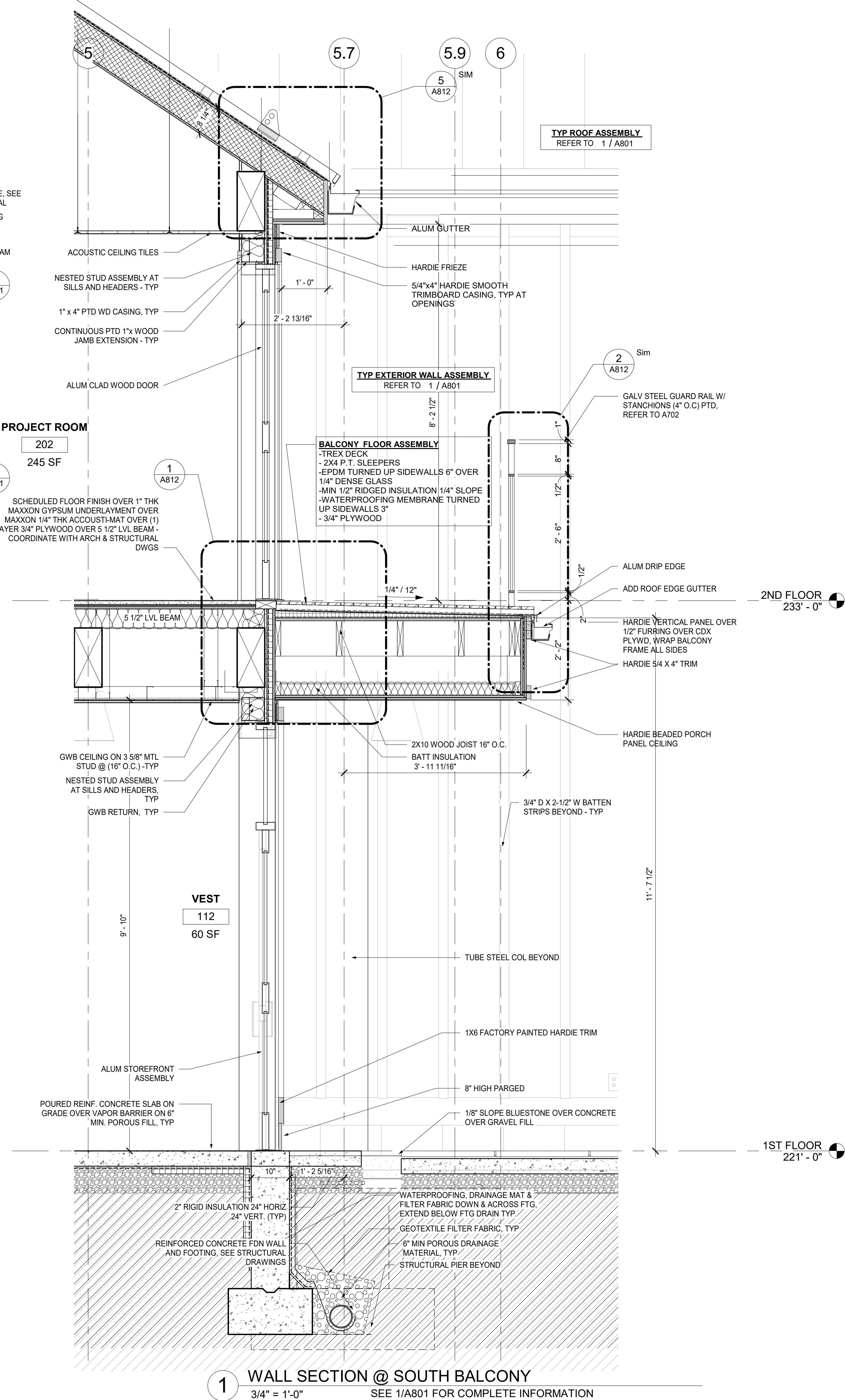
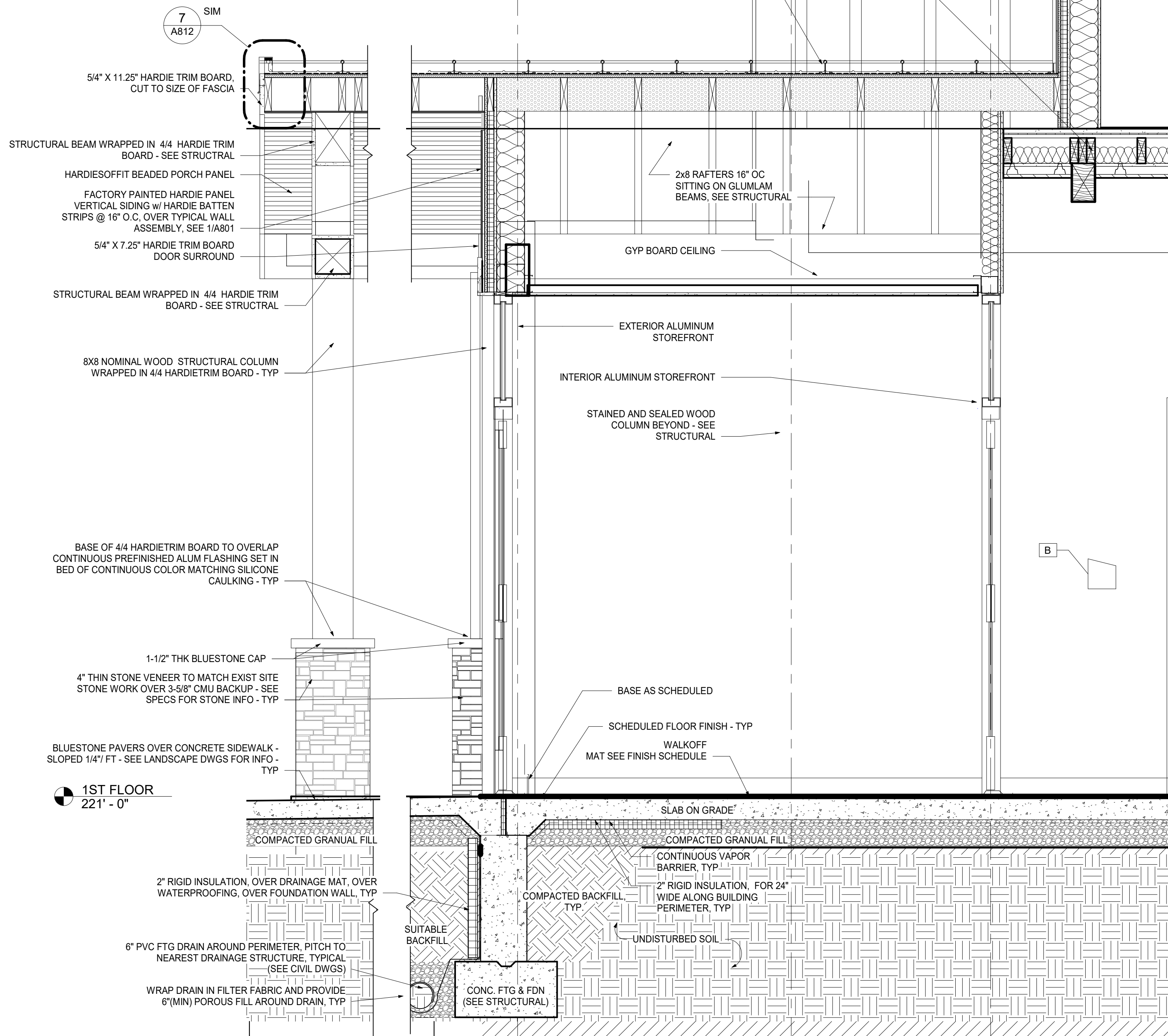

STREAM Center for  
Experiential  
Learning  
SCHOOL OF THE HOLY  
CHILD  
2225 WESTCHESTER AVE,  
RYE, NY

**KG+D** listen  
imagine  
build  
KG+D . ARCHITECTS PC  
285 MAIN STREET MOUNT KISCO . NEW YORK . 10549  
P:914.666.5900 KGARCHITECTS.COM

CONSTRUCTION  
DOCUMENTS

KEY PLAN

NOTE: ALL IDEAS, DESIGNS, ARRANGEMENTS AND PLANS INDICATED OR  
REPRESENTED BY THIS DRAWING ARE OWNED BY AND ARE THE PROPERTY OF  
KETER, GARMENT & DAVIDSON ARCHITECTS, PC (KGAD), AND WERE CREATED  
FOR USE ON THIS PROJECT. NONE OF SUCH IDEAS, DESIGNS, ARRANGEMENTS  
OR PLANS SHALL BE USED BY OR DISCLOSED TO ANY PURPOSE WHATSOEVER  
WITHOUT THE WRITTEN PERMISSION OF KGAD).

WRITTEN DIMENSIONS ON THIS DRAWING SHALL HAVE PRECEDENCE OVER  
SCALED DIMENSIONS. CONTRACTOR SHALL VERIFY ALL ACTUAL DIMENSIONS  
AND CONDITIONS ON THE JOB AND THE ARCHITECT MUST BE NOTIFIED OF ANY  
VARIATIONS FROM DIMENSIONS AND CONDITIONS SHOWN. SHOP DETAILS MUST  
BE SUBMITTED TO THIS OFFICE FOR APPROVAL BEFORE PROCEEDING WITH  
FABRICATION.

ALTERATIONS BY ANY PERSON, IN ANY WAY, OF ANY ITEM CONTAINED ON THIS  
DOCUMENT, UNLESS ACTING UNDER THE DIRECTION OF THE LICENSED  
ARCHITECT WHOSE PROFESSIONAL SEAL IS AFFIXED HERETO, IS A VIOLATION  
OF TITLE VIL, SECT. 60.6 (b) OF NEW YORK STATE LAW.  
COPYRIGHT KETER, GARMENT & DAVIDSON ARCHITECTS & ENGINEERS, PC  
ALL RIGHTS RESERVED.

Professional Seal

7	8/12/2021	ISSUED FOR BID
6	6/25/2021	ISSUED FOR PERMIT
3	02/21/2020	DESIGN DEVELOPMENT
No.	Date	Issue

WALL SECTIONS

Job No.	2018-1078	Date	02/12/2020
Scale	AS NOTED	Drawn / Checked	KG+D / KG+D
Sheet Number			

A802



KEY PLAN

NOTE: ALL IDEAS, DESIGNS, ARRANGEMENTS AND PLANS INDICATED OR  
IMPLICATED BY THIS DRAWING ARE OWNED BY AND ARE THE PROPERTY OF  
KAYTER, GARMENT & DAVIDSON ARCHITECTS, PC (KGD), AND WERE CREATED  
FOR USE ON THIS PROJECT. NONE OF SUCH IDEAS, DESIGNS, ARRANGEMENTS  
OR PLANS SHALL BE USED BY OR DISCLOSED TO ANY PURPOSE WHATSOEVER  
WITHOUT THE WRITTEN PERMISSION OF KGD.

WRITTEN DIMENSIONS ON THIS DRAWING SHALL HAVE PRECEDENCE OVER  
SCALED DIMENSIONS. CONTRACTOR SHALL VERIFY ALL ACTUAL DIMENSIONS  
AND CONDITIONS ON THE JOB AND THE ARCHITECT MUST BE NOTIFIED OF ANY  
VARIATIONS FROM DIMENSIONS AND CONDITIONS SHOWN. SHOP DETAILS MUST  
BE SUBMITTED TO THIS OFFICE FOR APPROVAL BEFORE PROCEEDING WITH  
FABRICATION.

ALTERATIONS BY ANY PERSON, IN ANY WAY, OF ANY ITEM CONTAINED ON THIS  
DOCUMENT, UNLESS ACTING UNDER THE DIRECTION OF THE LICENCED  
ARCHITECT WHOSE PROFESSIONAL SEAL IS AFFIXED HERETO, IS A VIOLATION  
OF TITLE V.B. SECT. (b) (5) OF NEW YORK STATE LAW.  
COPYRIGHT KAYTER, GARMENT & DAVIDSON ARCHITECTS & ENGINEERS, PC  
ALL RIGHTS RESERVED.

Professional Seal

7	8/12/2021	ISSUED FOR BID
6	6/25/2021	ISSUED FOR PERMIT
3	02/21/2020	DESIGN DEVELOPMENT
No.	Date	Issue

Sheet Title

WALL SECTIONS

Job No.	2018-1078	Date	02/12/2020
Scale	AS NOTED	Drawn / Checked	KG+D / KG+D
Sheet Number			

A803

3 WALL SECTION @ FIRE WALL  
3/4" = 1'-0"

2 WALL SECTION @ ELEVATOR SOUTH WALL  
3/4" = 1'-0"

1 EXTERIOR WALL SECTION @ ART STUDIO  
3/4" = 1'-0"

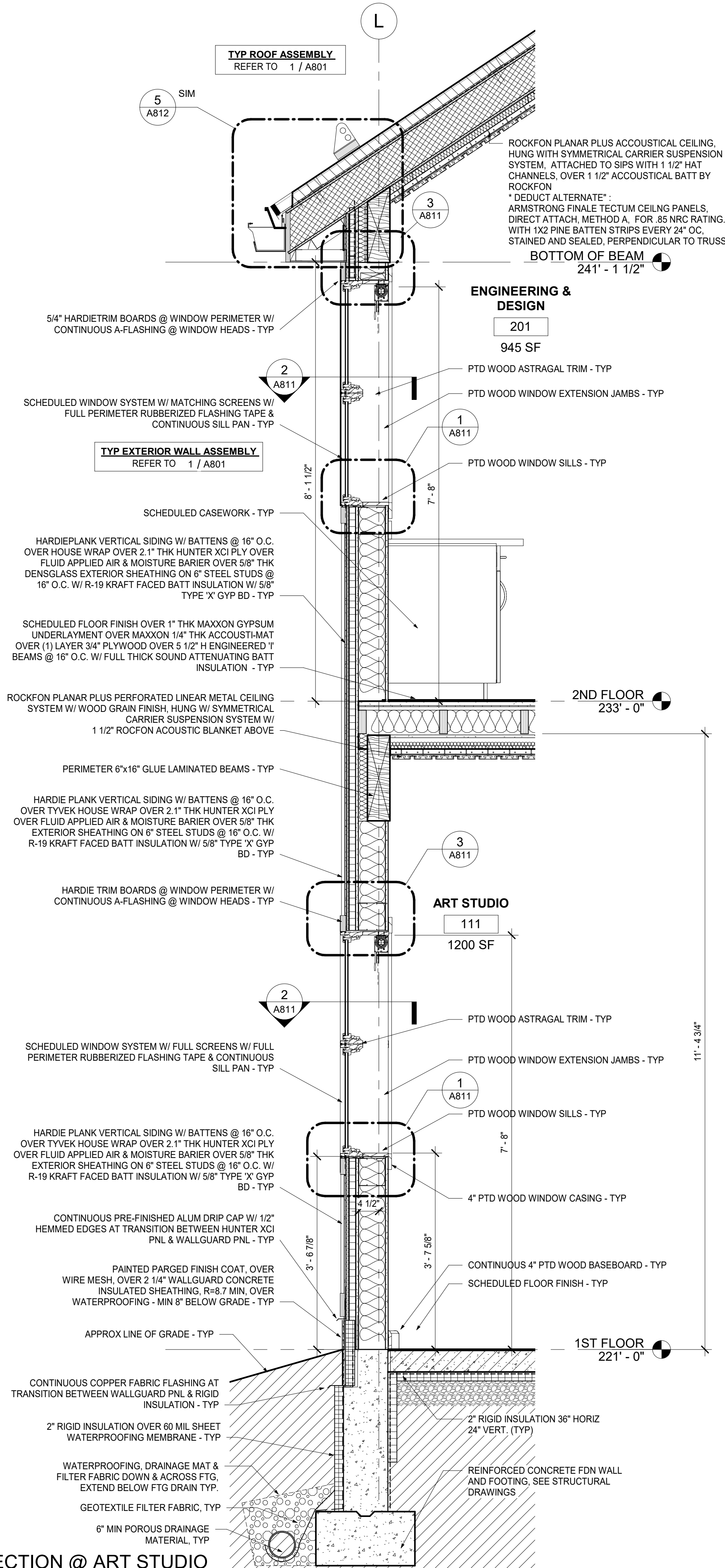
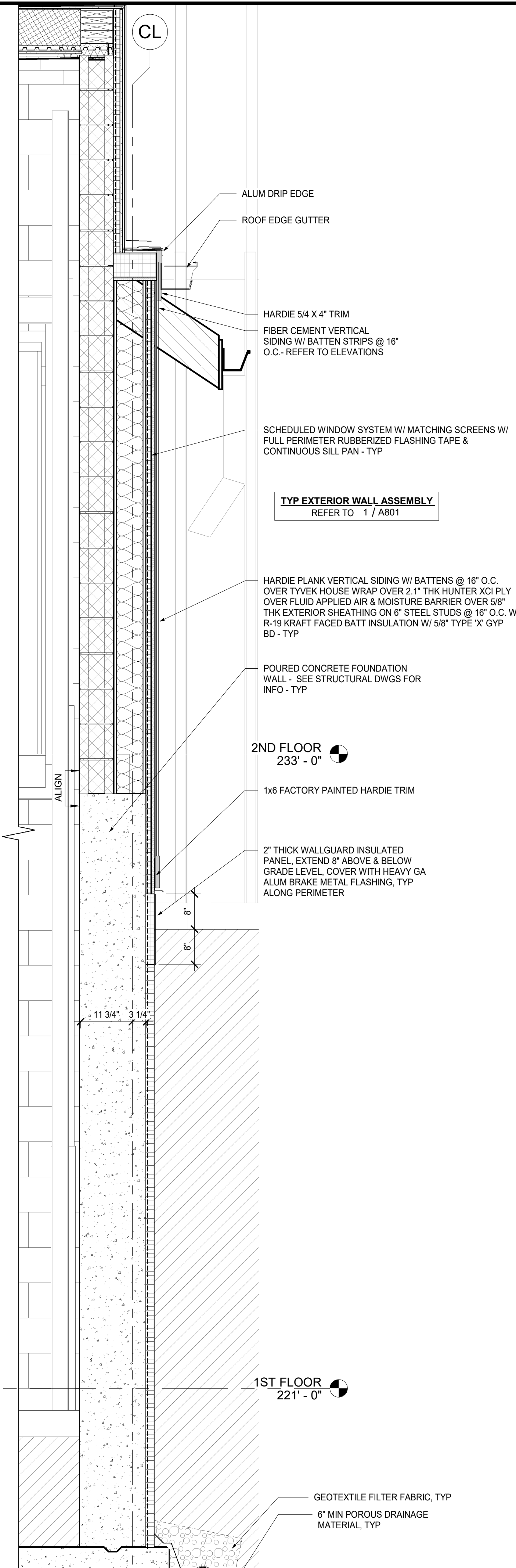
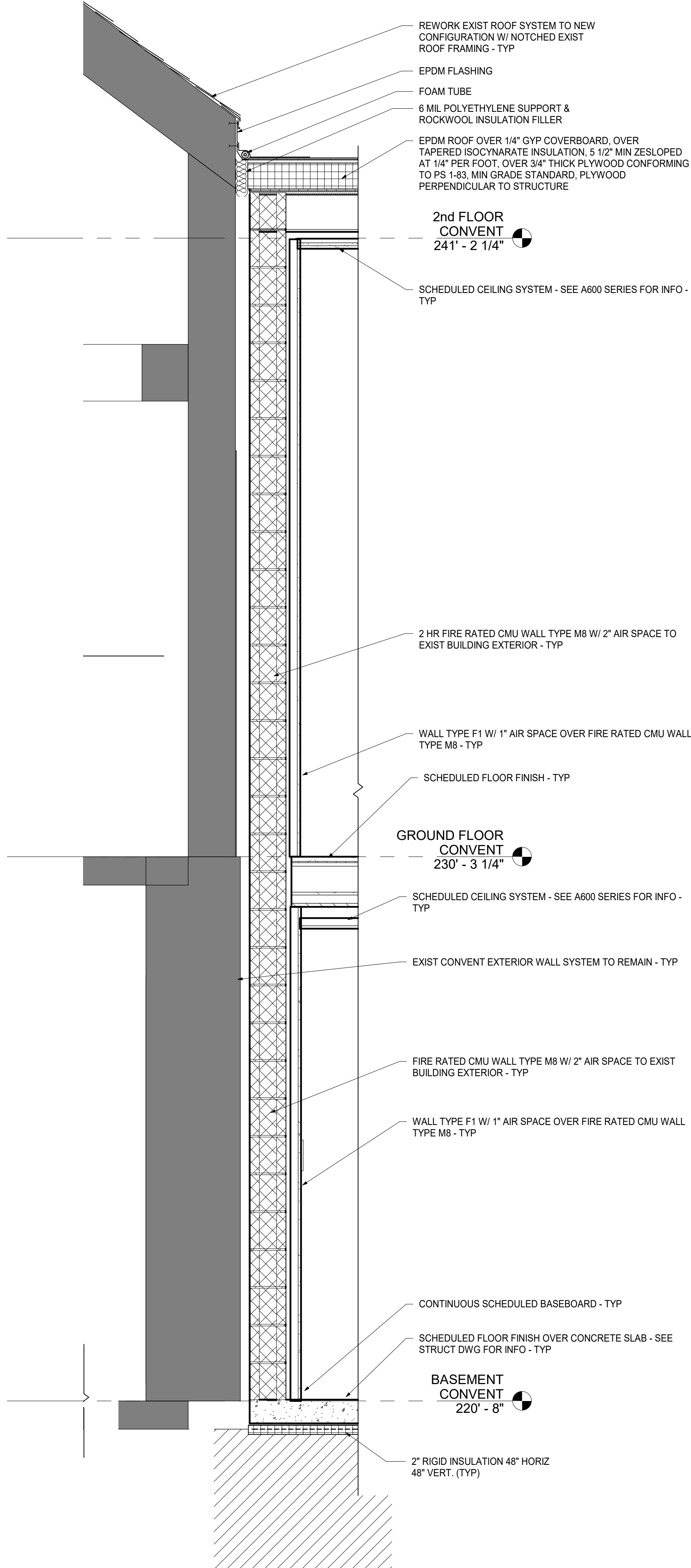



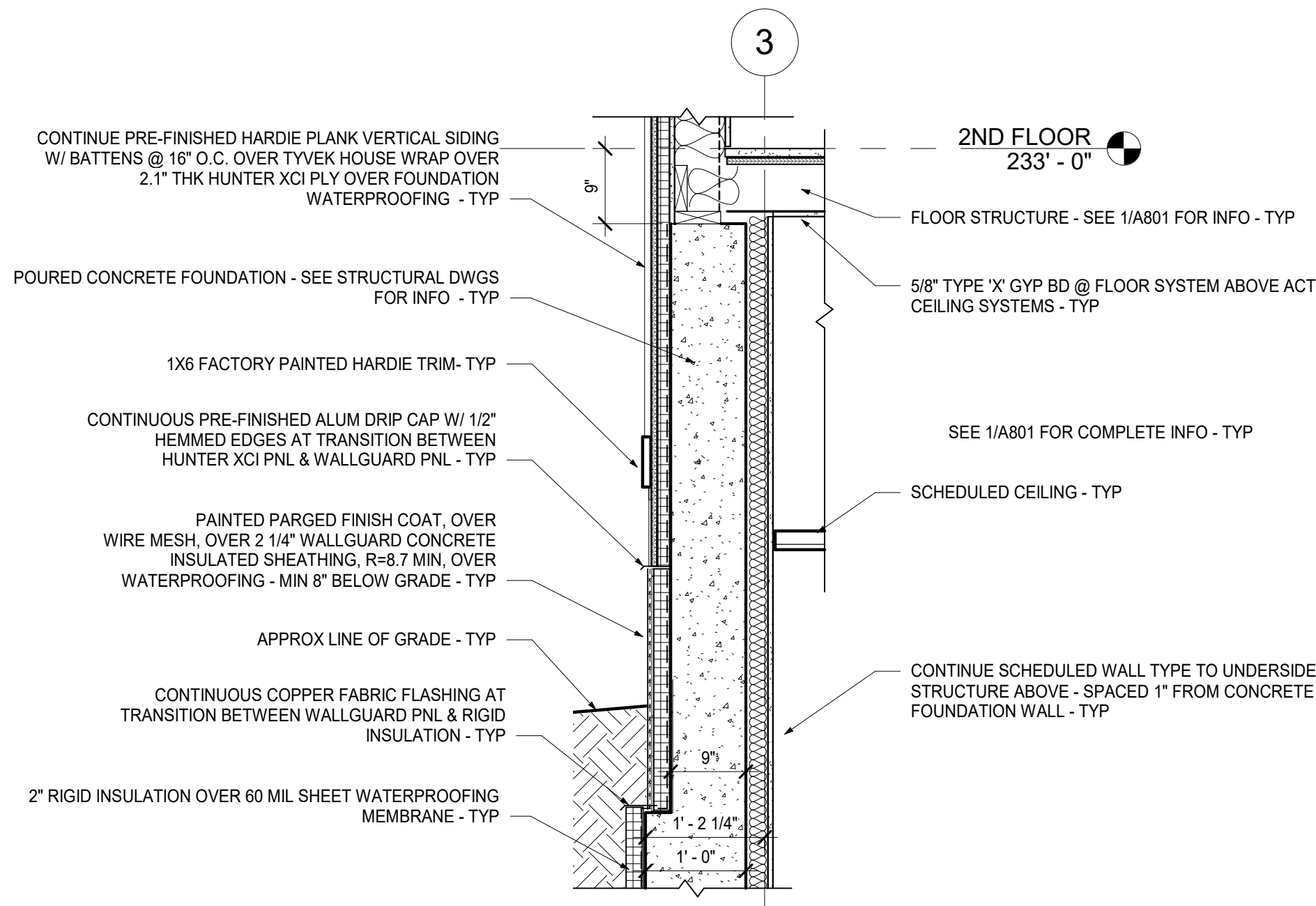

4 PARTIAL WALL SECTION @ ELEVATOR LOBBY  
3/4" = 1'-0"

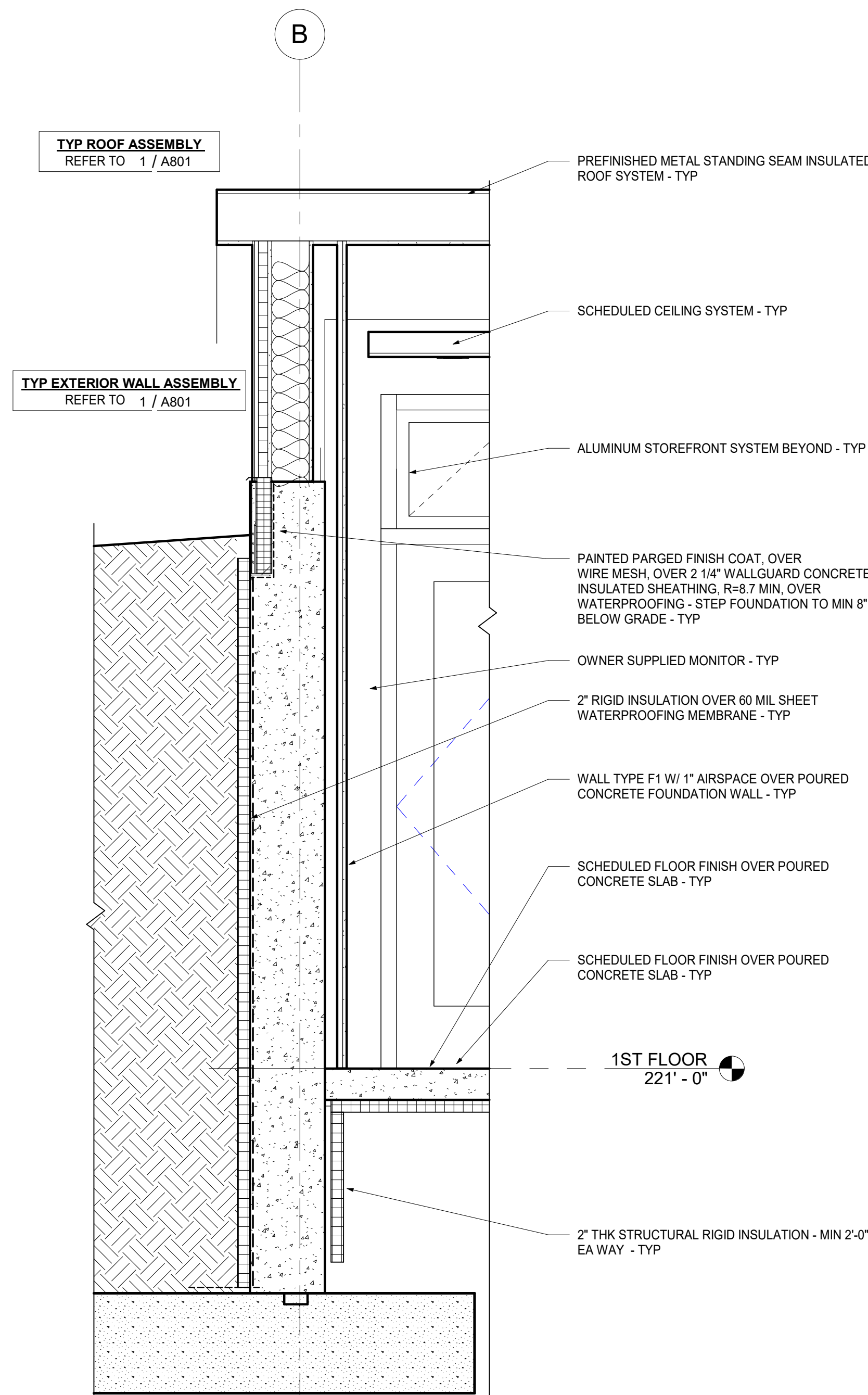

3 WEST WALL SECTION @ CREATIVE COMMONS  
3/4" = 1'-0"

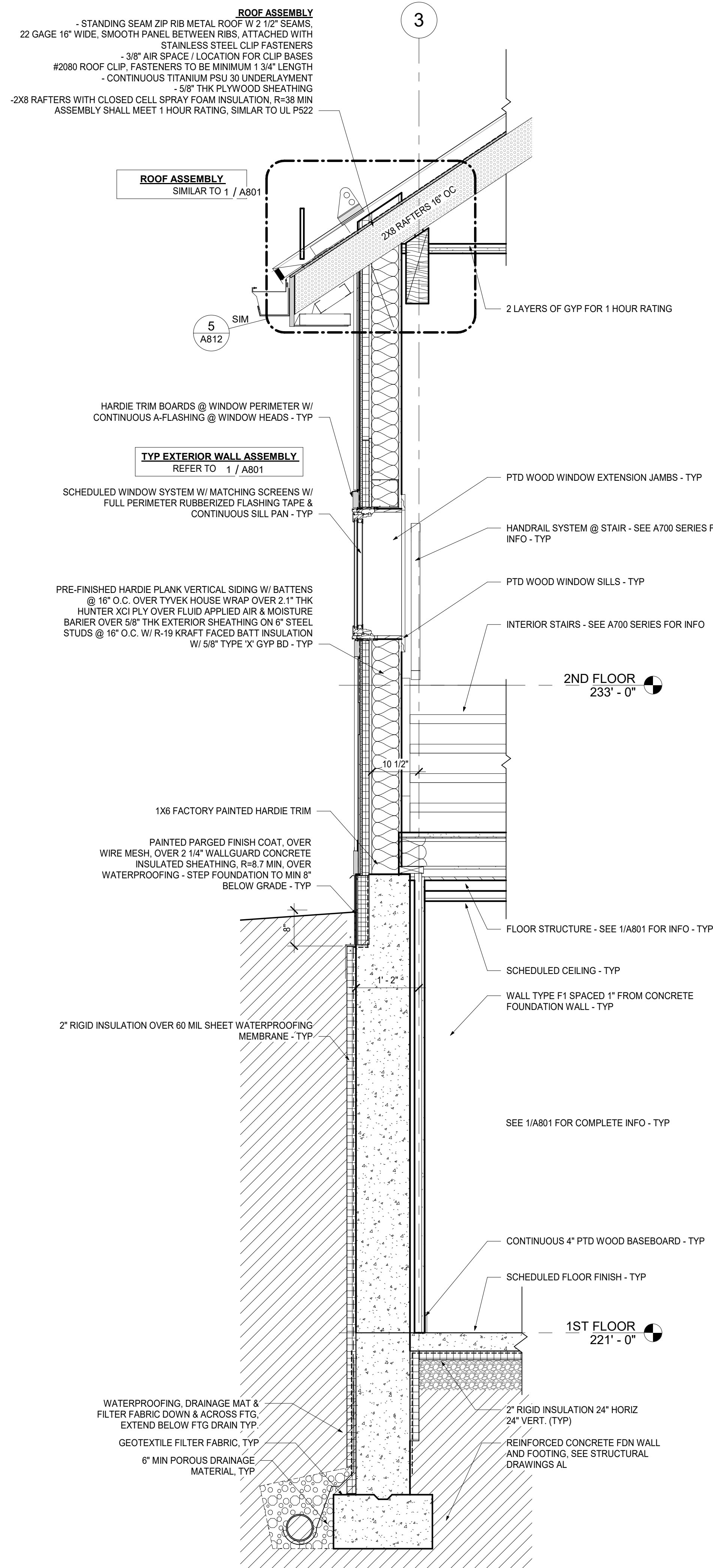

2 NORTH WALL SECTION @ ELEVATOR LOBBY  
3/4" = 1'-0"

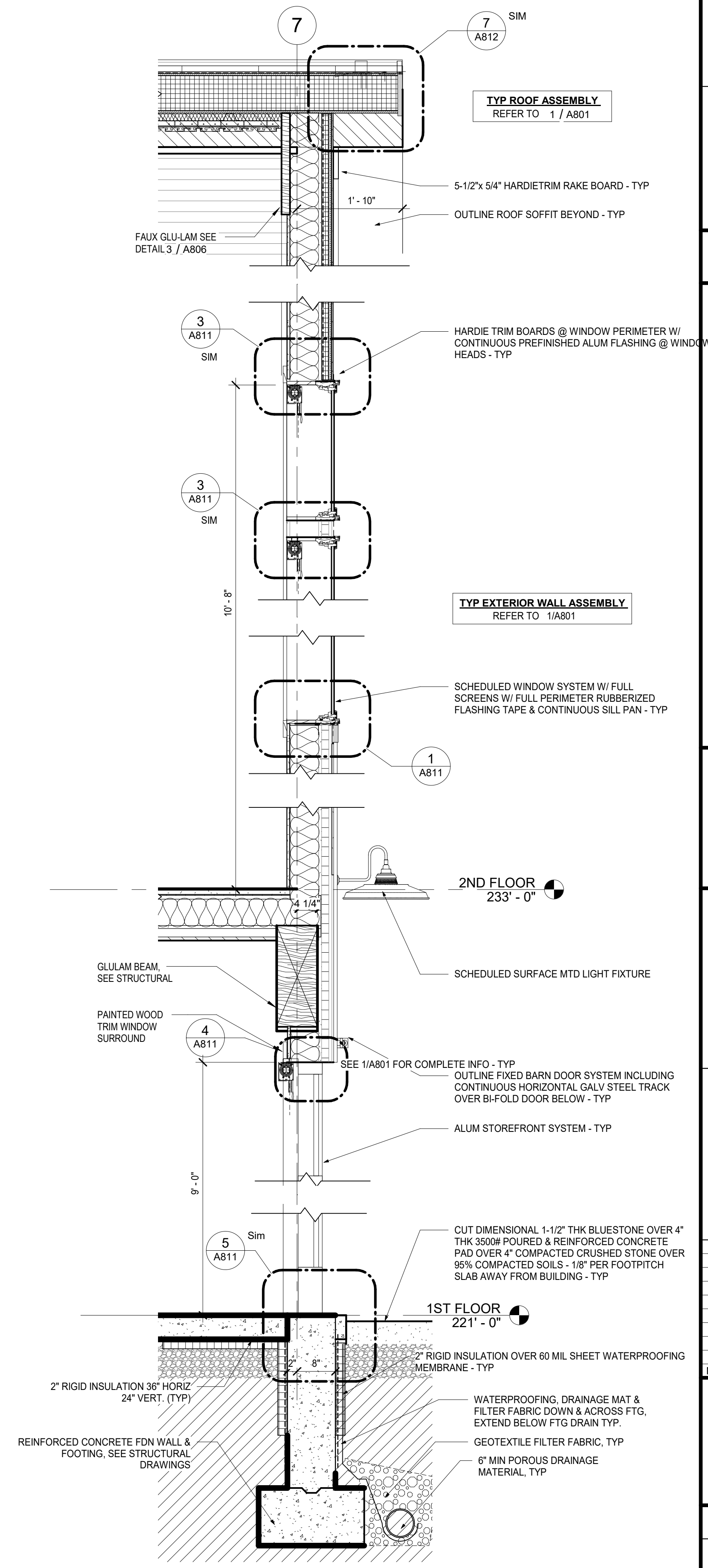

1 WALL SECTION @ ART STUDIO SOUTH WALL  
3/4" = 1'-0"

STREAM Center for  
Experiential  
Learning  
SCHOOL OF THE HOLY  
CHILD  
2225 WESTCHESTER AVE,  
RYE, NY

KG+D listen  
imagine  
build  
KG+D . ARCHITECTS PC  
285 MAIN STREET MOUNT KISCO . NEW YORK . 10549  
P:914.666.5900 KGDARCHITECTS.COM

CONSTRUCTION  
DOCUMENTS

KEY PLAN

NOTE: ALL IDEAS, DESIGNS, ARRANGEMENTS AND PLANS INDICATED OR REPRESENTED BY THIS DRAWING ARE OWNED BY AND ARE THE PROPERTY OF KATYER, GARMENT & DAVIDSON ARCHITECTS, PC (KGD), AND WERE CREATED FOR USE ON THIS PROJECT. NONE OF SUCH IDEAS, DESIGNS, ARRANGEMENTS OR PLANS SHALL BE USED BY OR DISCLOSED TO ANY PURPOSE WHATSOEVER WITHOUT THE WRITTEN PERMISSION OF KGD.

WRITTEN DIMENSIONS ON THIS DRAWING SHALL HAVE PRECEDENCE OVER SCALED DIMENSIONS. CONTRACTOR SHALL VERIFY ALL ACTUAL DIMENSIONS AND CONDITIONS ON THE JOB AND THE ARCHITECT MUST BE NOTIFIED OF ANY VARIATIONS FROM DIMENSIONS AND CONDITIONS SHOWN. SHOP DETAILS MUST BE SUBMITTED TO THIS OFFICE FOR APPROVAL BEFORE PROCEEDING WITH FABRICATION.

ALTERATIONS BY ANY PERSON, IN ANY WAY, OF ANY ITEM CONTAINED ON THIS DOCUMENT, UNLESS ACTING UNDER THE DIRECTION OF THE LICENCED ARCHITECT WHOSE PROFESSIONAL SEAL IS AFFIXED HERETO, IS A VIOLATION OF TITLE VIL, SECT. 60.6 (b) OF NEW YORK STATE LAW. COPYRIGHT KATYER, GARMENT & DAVIDSON ARCHITECTS & ENGINEERS, PC. ALL RIGHTS RESERVED.

Professional Seal

No.	Date	Issue
7	8/12/2021	ISSUED FOR BID
6	6/25/2021	ISSUED FOR PERMIT
3	02/21/2020	DESIGN DEVELOPMENT

Sheet Title

WALL SECTIONS

Job No.	2018-1078	Date	02/12/2020
Scale	AS NOTED	Drawn / Checked	KG+D / KG+D

Sheet Number

A804



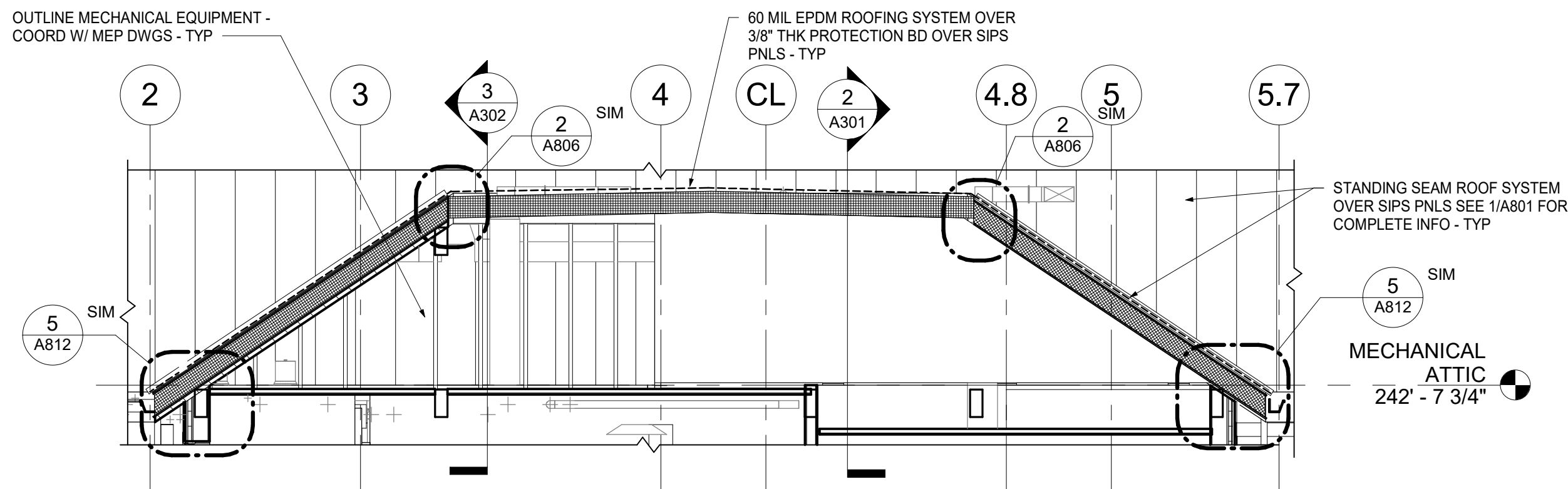

SECTION @ LOW ROOF BETWEEN COLUMNS J & K

5  
1/4" = 1'-0"

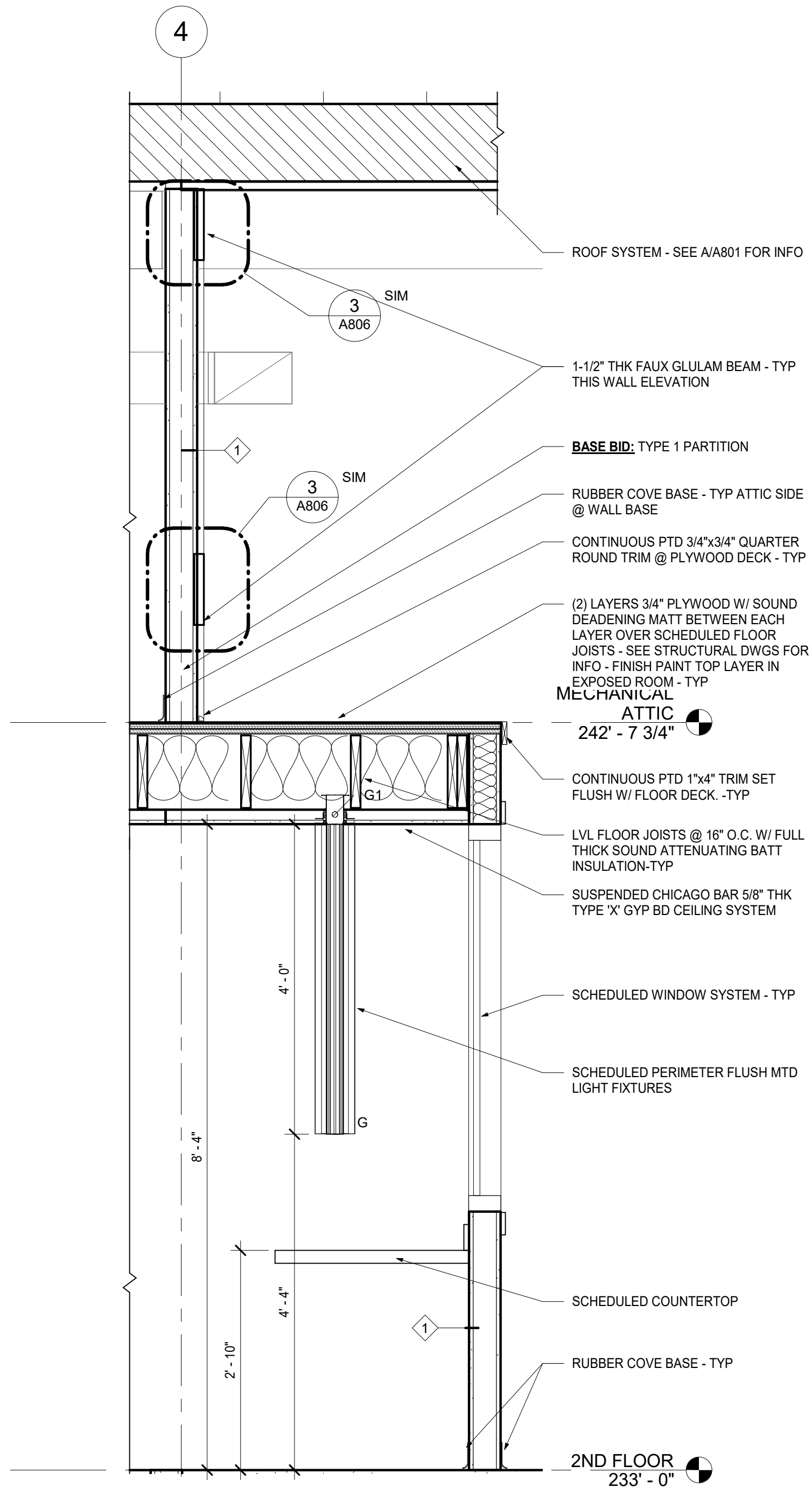

4 PARTIAL WALL SECTION @ FAB LAB

3/4" = 1'-0"

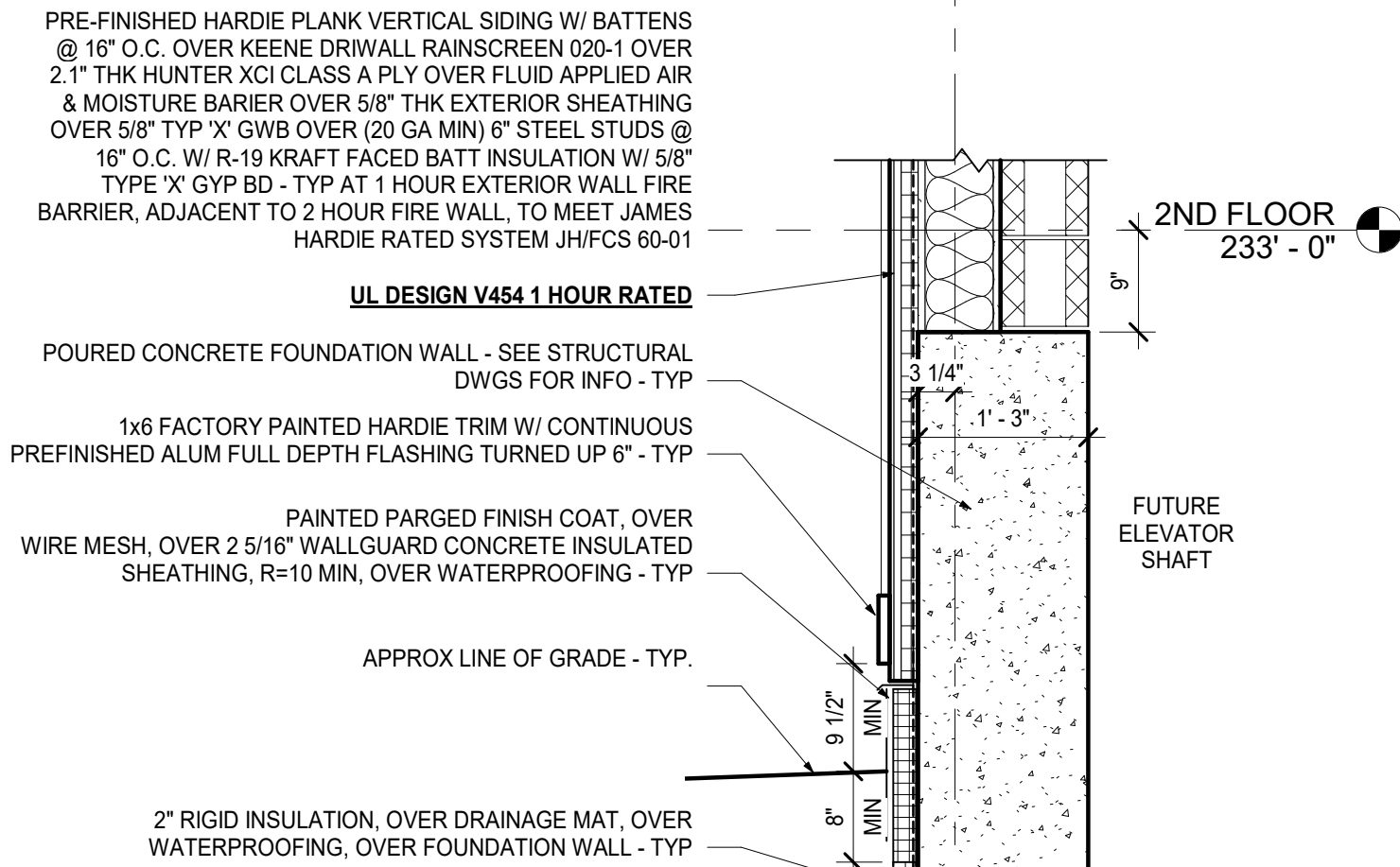

3 PARTIAL WALL SECTION AT 1 HOUR RATED EXTERIOR WALL

3/4" = 1'-0"

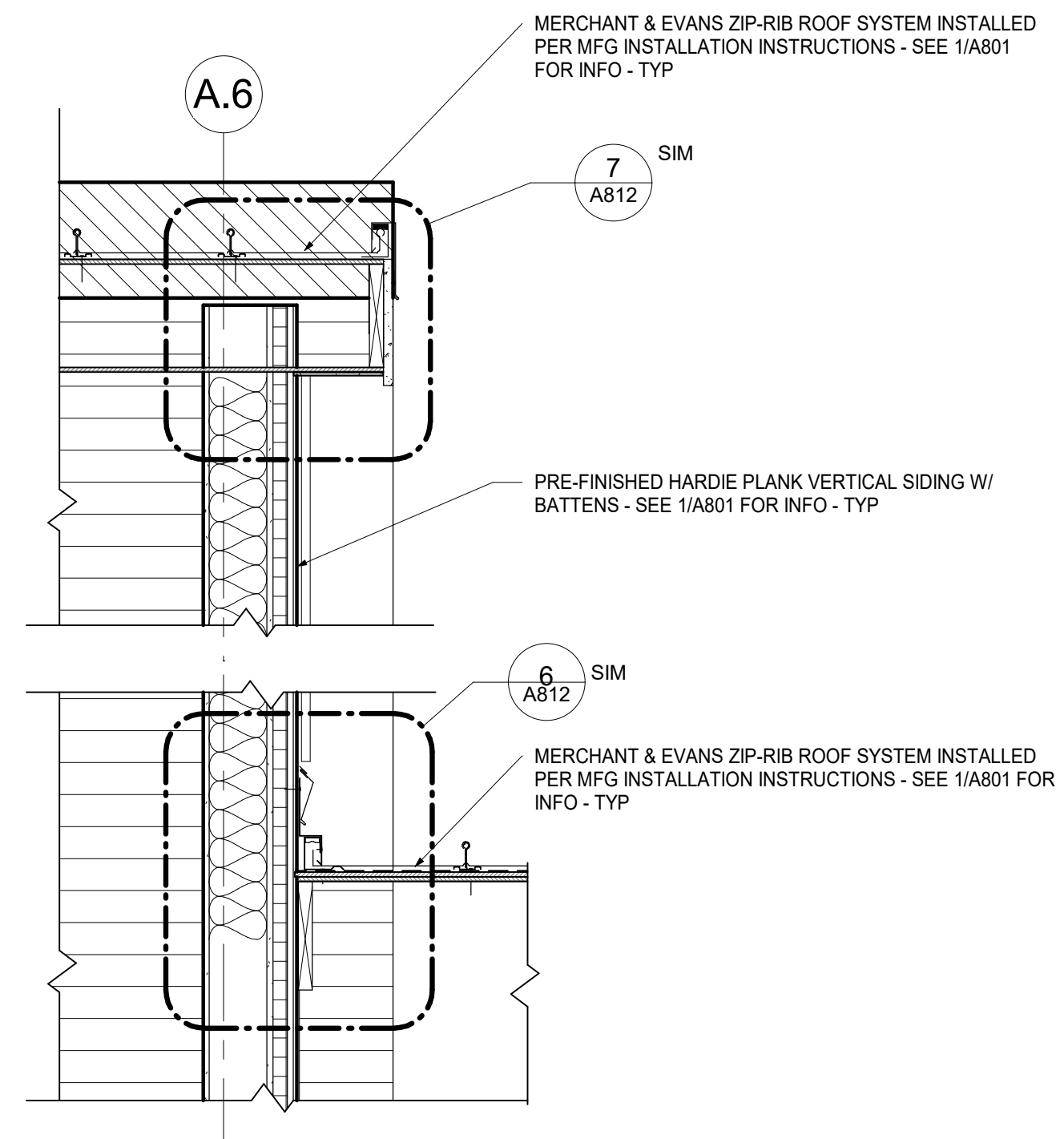

2 GABLE END DETAIL - TYP

3/4" = 1'-0"

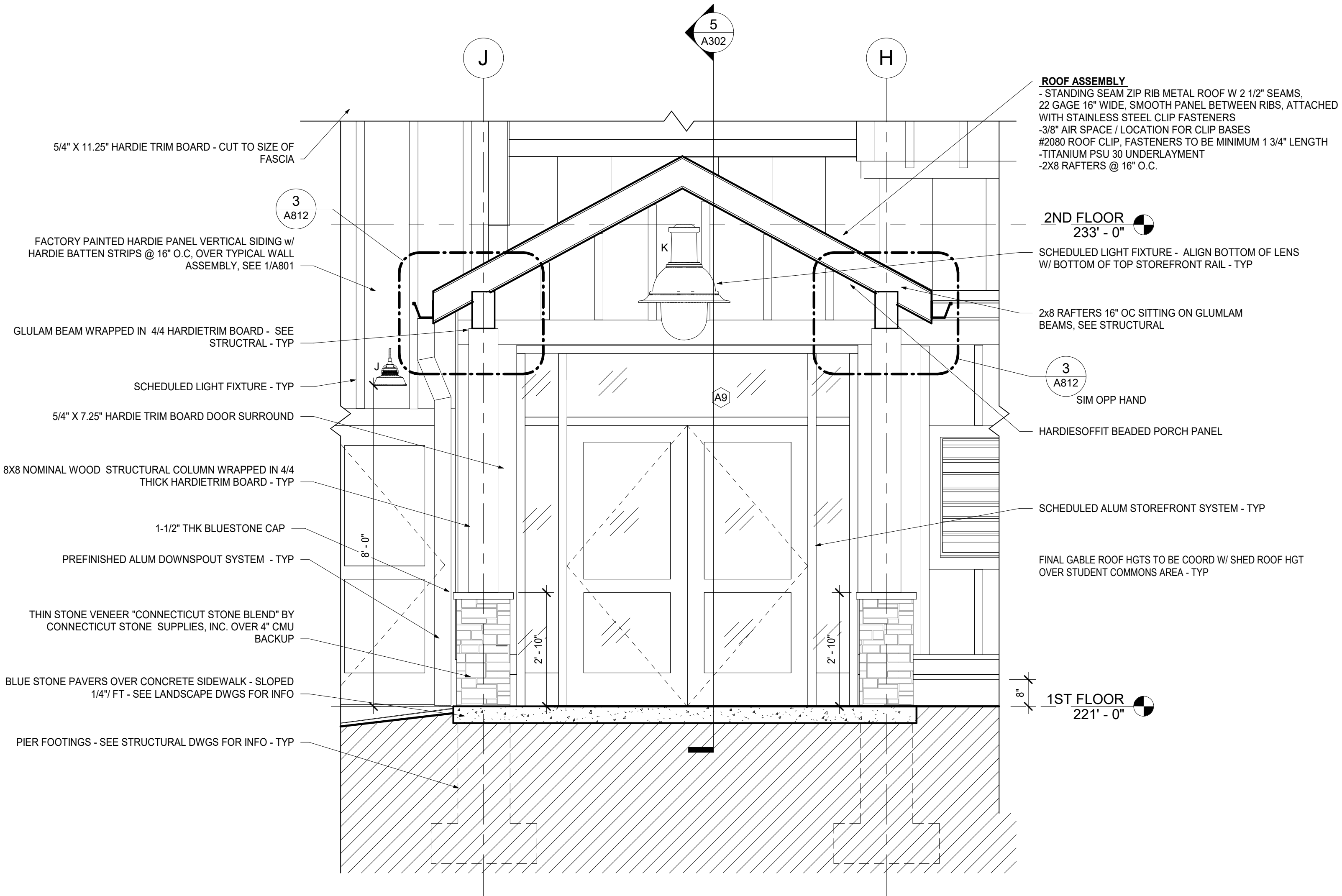

1 SECTION @ LOWER ENTRY CANOPY

1/2" = 1'-0"

STREAM Center for  
Experiential  
Learning  
SCHOOL OF THE HOLY  
CHILD  
2225 WESTCHESTER AVE,  
RYE, NY

**KG+D** listen  
imagine  
build  
KG+D . ARCHITECTS PC  
285 MAIN STREET MOUNT KISCO . NEW YORK . 10549  
P:914.666.5900 KGDARCHITECTS.COM

CONSTRUCTION  
DOCUMENTS

KEY PLAN

NOTE: ALL IDEAS, DESIGNS, ARRANGEMENTS AND PLANS INDICATED OR REPRESENTED BY THIS DRAWING ARE OWNED BY AND ARE THE PROPERTY OF KAEFER, GARMENT & DAVIDSON ARCHITECTS, PC (KG&D), AND WERE CREATED FOR USE ON THIS PROJECT. NONE OF SUCH IDEAS, DESIGNS, ARRANGEMENTS OR PLANS SHALL BE USED BY OR DISCLOSED TO ANY PURPOSE WHATSOEVER WITHOUT THE WRITTEN PERMISSION OF KG&D.

WRITTEN DIMENSIONS ON THIS DRAWING SHALL HAVE PRECEDENCE OVER SCALED DIMENSIONS. CONTRACTOR SHALL VERIFY ALL ACTUAL DIMENSIONS AND CONDITIONS ON THE JOB AND THE ARCHITECT MUST BE NOTIFIED OF ANY VARIATIONS FROM DIMENSIONS AND CONDITIONS SHOWN. SHOP DETAILS MUST BE SUBMITTED TO THIS OFFICE FOR APPROVAL BEFORE PROCEEDING WITH FABRICATION.

ALTERATIONS BY ANY PERSON, IN ANY WAY, OF ANY ITEM CONTAINED ON THIS DOCUMENT, UNLESS ACTING UNDER THE DIRECTION OF THE LICENSED ARCHITECT WHOSE PROFESSIONAL SEAL IS AFFIXED HERETO, IS A VIOLATION OF TITLE VIL, SECT. 66.6 (b) OF NEW YORK STATE LAW.  
COPYRIGHT KAEFER, GARMENT & DAVIDSON ARCHITECTS & ENGINEERS, PC. ALL RIGHTS RESERVED.

Professional Seal

7	8/12/2021	ISSUED FOR BID
6	6/25/2021	ISSUED FOR PERMIT
No.	Date	Issue

Sheet Title

BUILDING  
DETAILS

Job No.	2018-1078	Date	02/12/2020
Scale	AS NOTED	Drawn / Checked	KG+D / KG+D

Sheet Number

A805



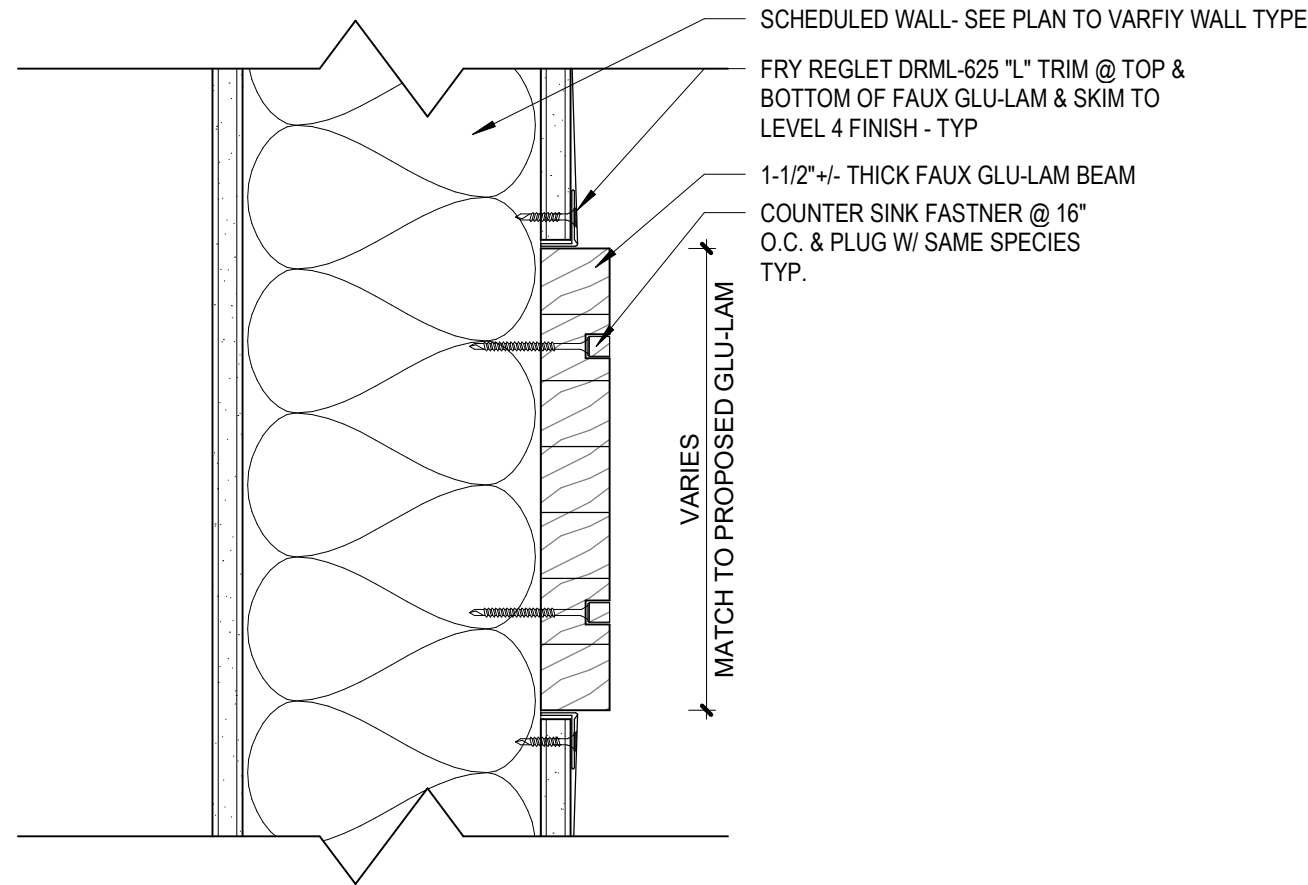

3 FAUX GLU-LAM DETAIL  
3" = 1'-0"

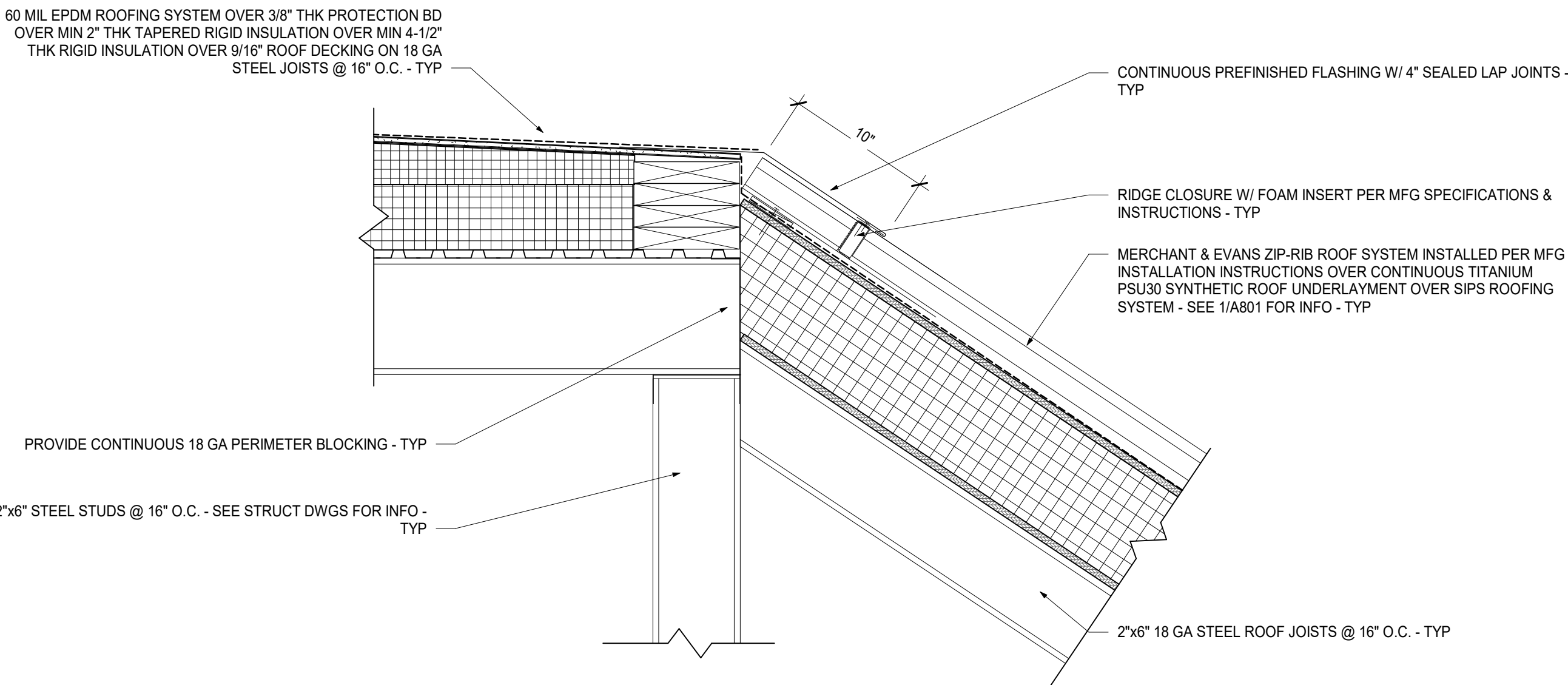

2 ELEVATOR LOBBY ROOF EDGE  
1 1/2" = 1'-0"

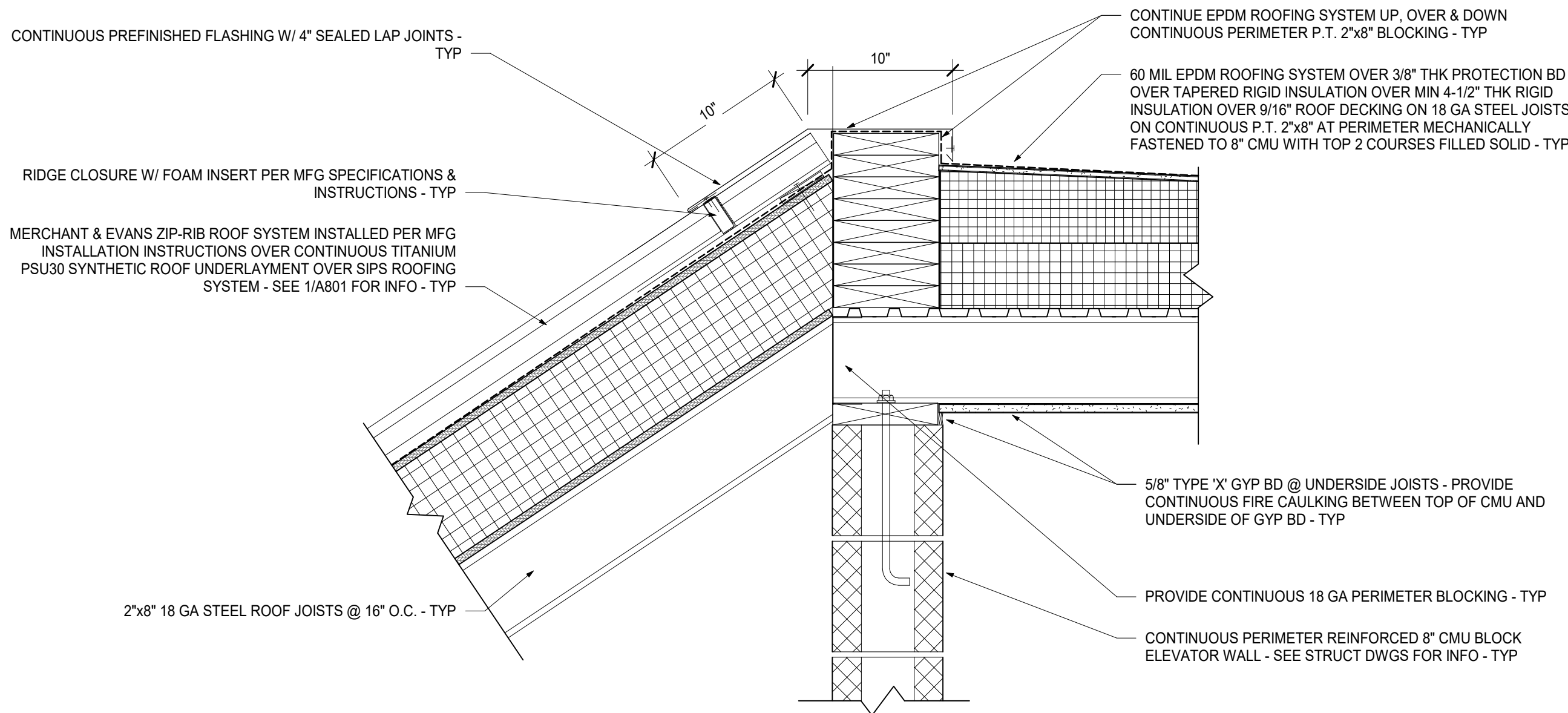

1 ELEVATOR ROOF EDGE  
1 1/2" = 1'-0"

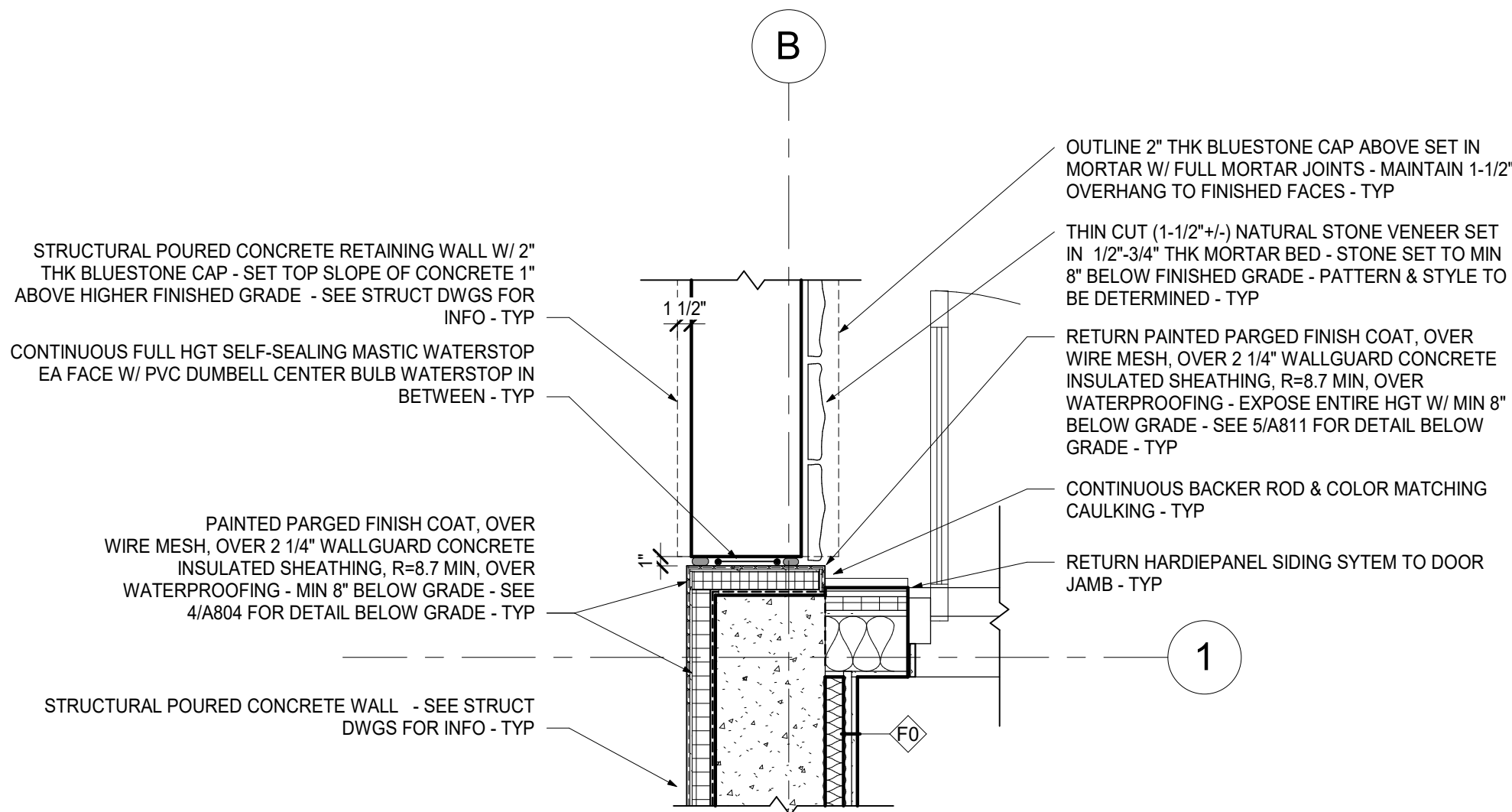

5 PLAN DETAIL @ COLUMN LINE 'B-1'  
3/4" = 1'-0"

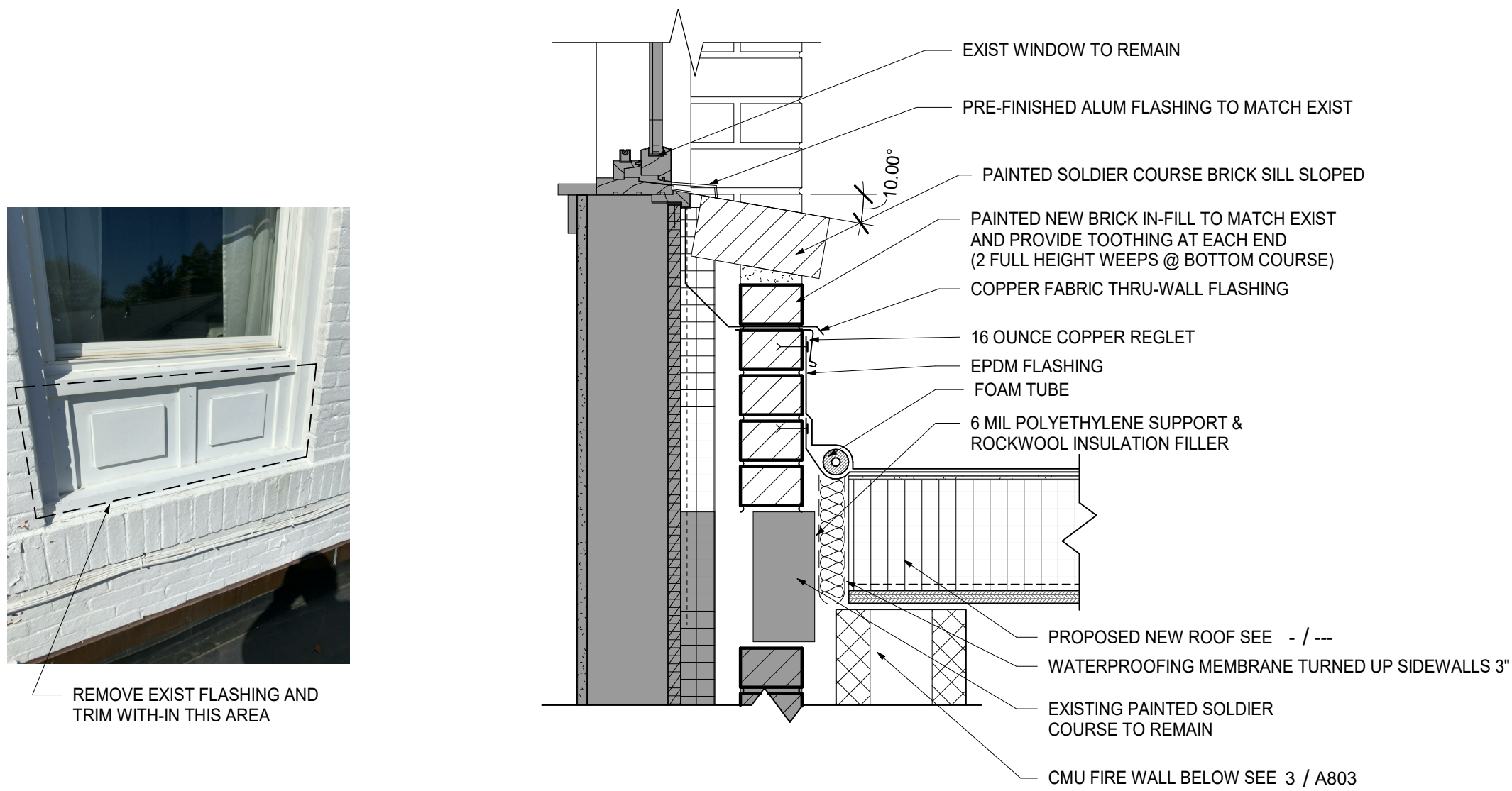

4 EXISTING WINDOW INFILL  
1 1/2" = 1'-0"

KEY PLAN

NOTE: ALL IDEAS, DESIGNS, ARRANGEMENTS AND PLANS INDICATED OR REPRESENTED BY THIS DRAWING ARE OWNED BY AND ARE THE PROPERTY OF KAYETER, GARMENT & DAVIDSON ARCHITECTS, PC (KGD), AND WERE CREATED FOR USE ON THIS PROJECT. NONE OF SUCH IDEAS, DESIGNS, ARRANGEMENTS OR PLANS SHALL BE USED BY OR DISCLOSED TO ANY PURPOSE WHATSOEVER WITHOUT THE WRITTEN PERMISSION OF KGD.

WRITTEN DIMENSIONS ON THIS DRAWING SHALL HAVE PRECEDENCE OVER SCALED DIMENSIONS. CONTRACTOR SHALL VERIFY ALL ACTUAL DIMENSIONS AND CONDITIONS ON THE JOB AND THE ARCHITECT MUST BE NOTIFIED OF ANY VARIATIONS FROM DIMENSIONS AND CONDITIONS SHOWN. SHOP DETAILS MUST BE SUBMITTED TO THIS OFFICE FOR APPROVAL BEFORE PROCEEDING WITH FABRICATION.

ALTERATIONS BY ANY PERSON, IN ANY WAY, OF ANY ITEM CONTAINED ON THIS DOCUMENT, UNLESS ACTING UNDER THE DIRECTION OF THE LICENSED ARCHITECT WHOSE PROFESSIONAL SEAL IS AFFIXED HERETO, IS A VIOLATION OF TITLE V.B. SECT. 60.5 (b) OF NEW YORK STATE LAW.  
COPYRIGHT KAYETER, GARMENT & DAVIDSON ARCHITECTS & ENGINEERS, PC. ALL RIGHTS RESERVED.

Professional Seal

7	8/12/2021	ISSUED FOR BID
6	6/25/2021	ISSUED FOR PERMIT
No.	Date	Issue

Sheet Title

BUILDING  
DETAILS

Job No.	2018-1078	Date	02/12/2020
Scale	AS NOTED	Drawn / Checked	KG+D / KG+D

Sheet Number

A806



KEY PLAN

NOTE: ALL IDEAS, DESIGNS, ARRANGEMENTS AND PLANS INDICATED OR  
REPRESENTED BY THIS DRAWING ARE OWNED BY AND ARE THE PROPERTY OF  
KETER, GARMENT & DAVIDSON ARCHITECTS, PC (KGD), AND WERE CREATED  
FOR USE ON THIS PROJECT. NONE OF SUCH IDEAS, DESIGNS, ARRANGEMENTS  
OR PLANS SHALL BE USED BY OR DISCLOSED TO ANY PURPOSE WHATSOEVER  
WITHOUT THE WRITTEN PERMISSION OF KGD.

WRITTEN DIMENSIONS ON THIS DRAWING SHALL HAVE PRECEDENCE OVER  
SCALED DIMENSIONS. CONTRACTOR SHALL VERIFY ALL ACTUAL DIMENSIONS  
AND CONDITIONS ON THE JOB AND THE ARCHITECT MUST BE NOTIFIED OF ANY  
VARIATIONS FROM DIMENSIONS AND CONDITIONS SHOWN. SHOP DETAILS MUST  
BE SUBMITTED TO THIS OFFICE FOR APPROVAL BEFORE PROCEEDING WITH  
FABRICATION.

ALTERATIONS BY ANY PERSON, IN ANY WAY, OF ANY ITEM CONTAINED ON THIS  
DOCUMENT, UNLESS ACTING UNDER THE DIRECTION OF THE LICENSED  
ARCHITECT WHOSE PROFESSIONAL SEAL IS AFFIXED HERETO, IS A VIOLATION  
OF TITLE V.L. SECT. (6) & (5) OF NEW YORK STATE LAW.  
COPYRIGHT KETER, GARMENT & DAVIDSON ARCHITECTS & ENGINEERS, PC  
ALL RIGHTS RESERVED.

Professional Seal

7	8/12/2021	ISSUED FOR BID
6	6/25/2021	ISSUED FOR PERMIT
No.	Date	Issue

Sheet Title

SITE WALL  
SECTIONS

Job No.	2018-1078	Date	02/12/2020
Scale	AS NOTED	Drawn / Checked	KG+D / KG+D
Sheet Number	A807		

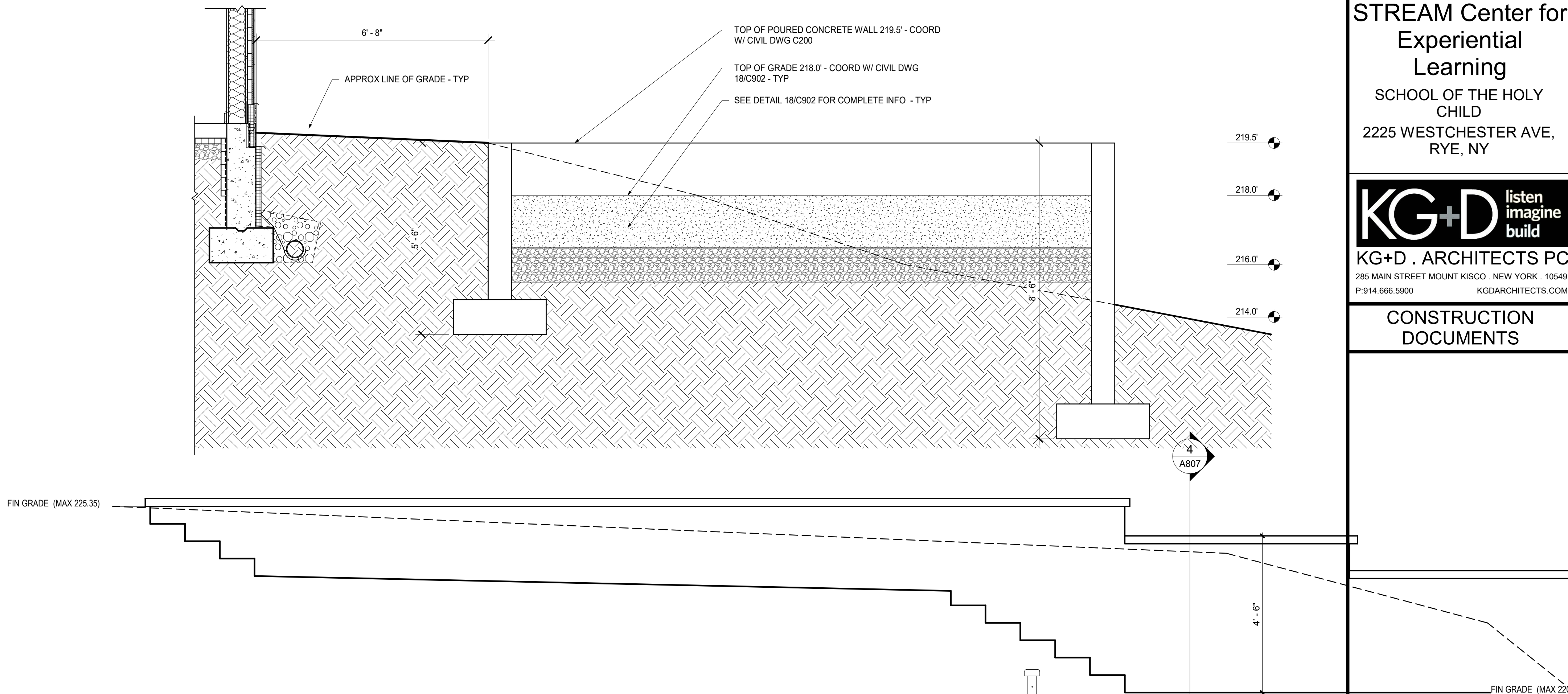

5 SITE WALL -ELEVATION AT STAIR  
1/2" = 1'-0"

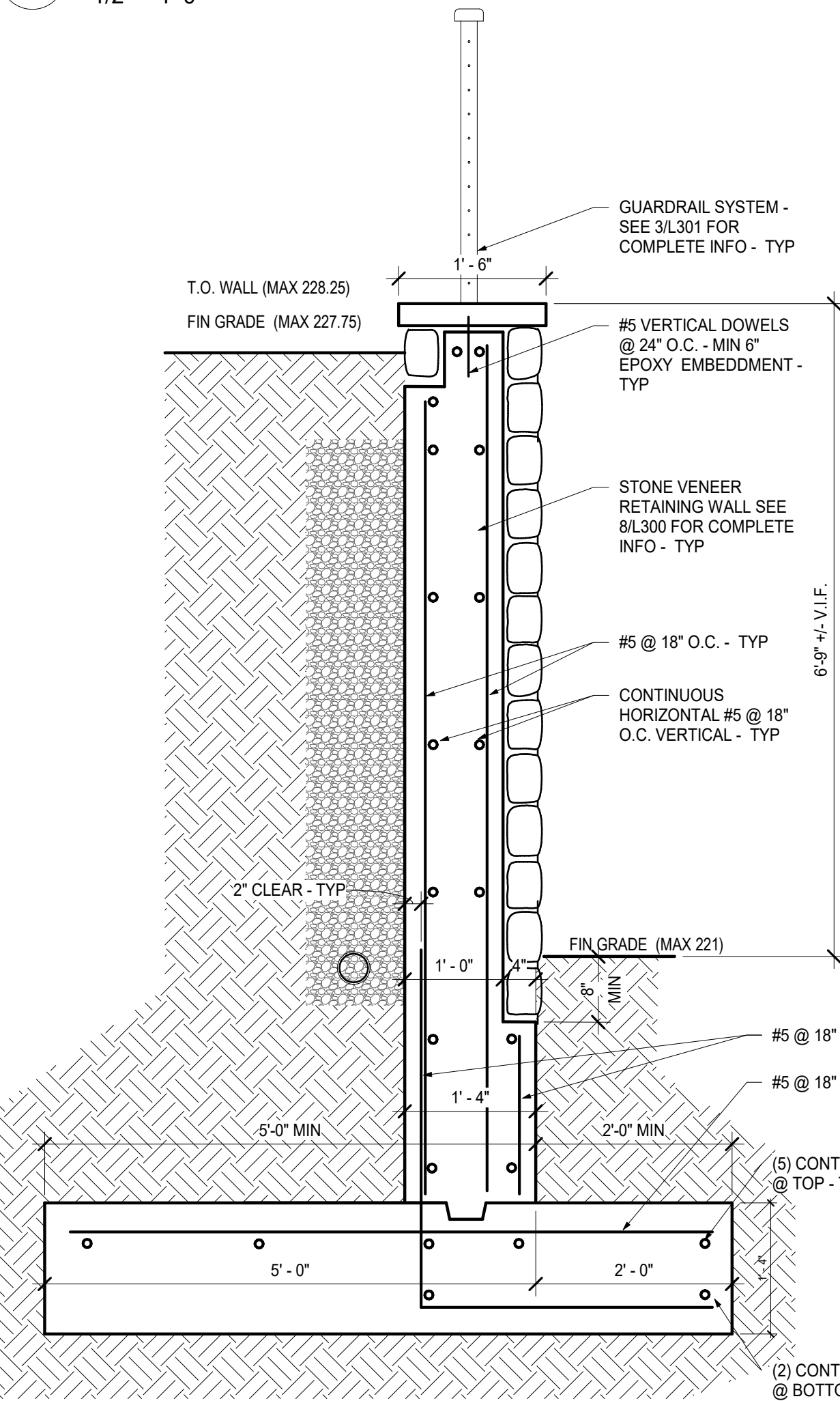

2 SITE WALL - CURVED WALL AT BIORETENTION  
BASIN  
3/4" = 1'-0"

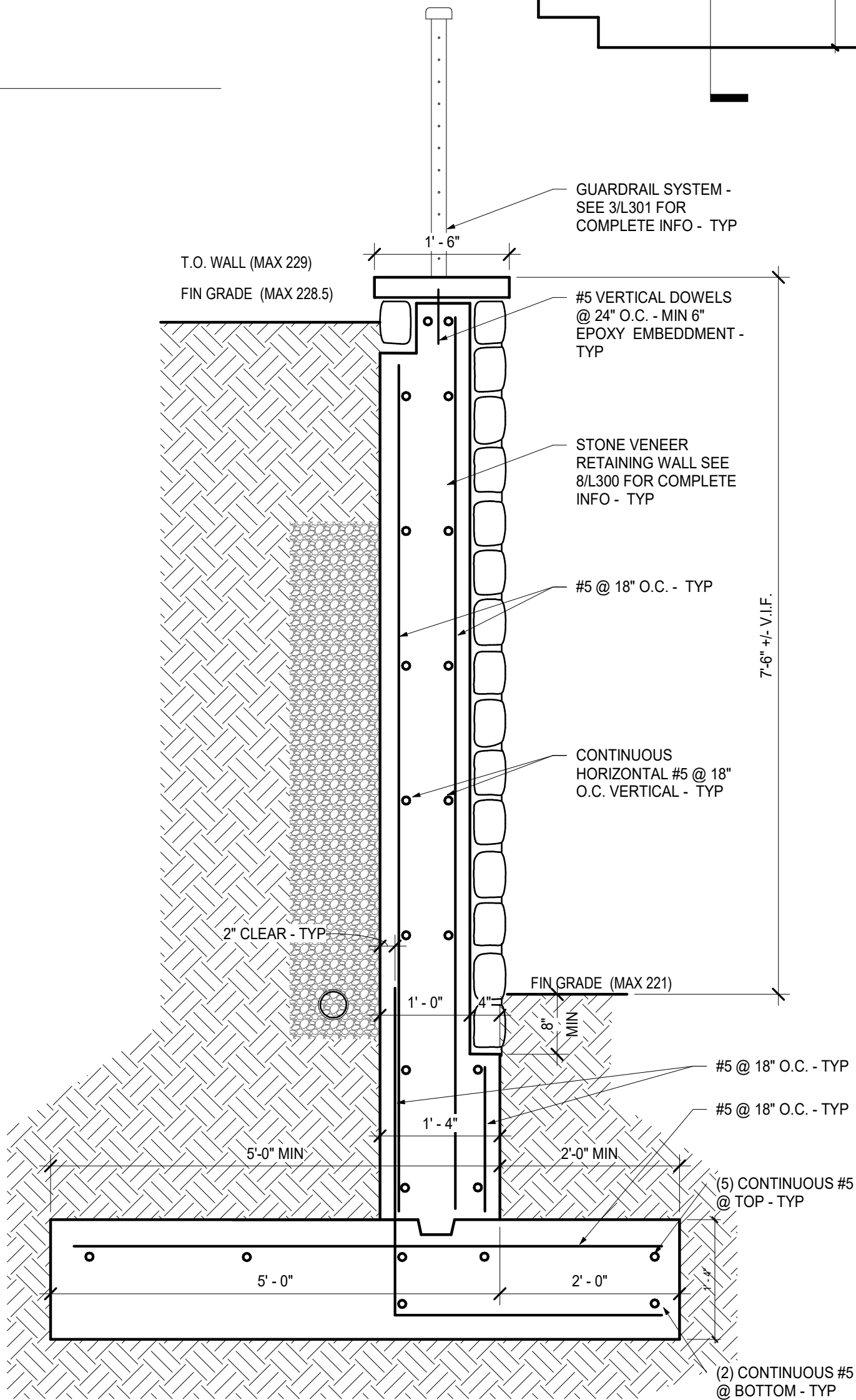

1 SITE WALL - COURTYARD RETAINING WALL  
3/4" = 1'-0"

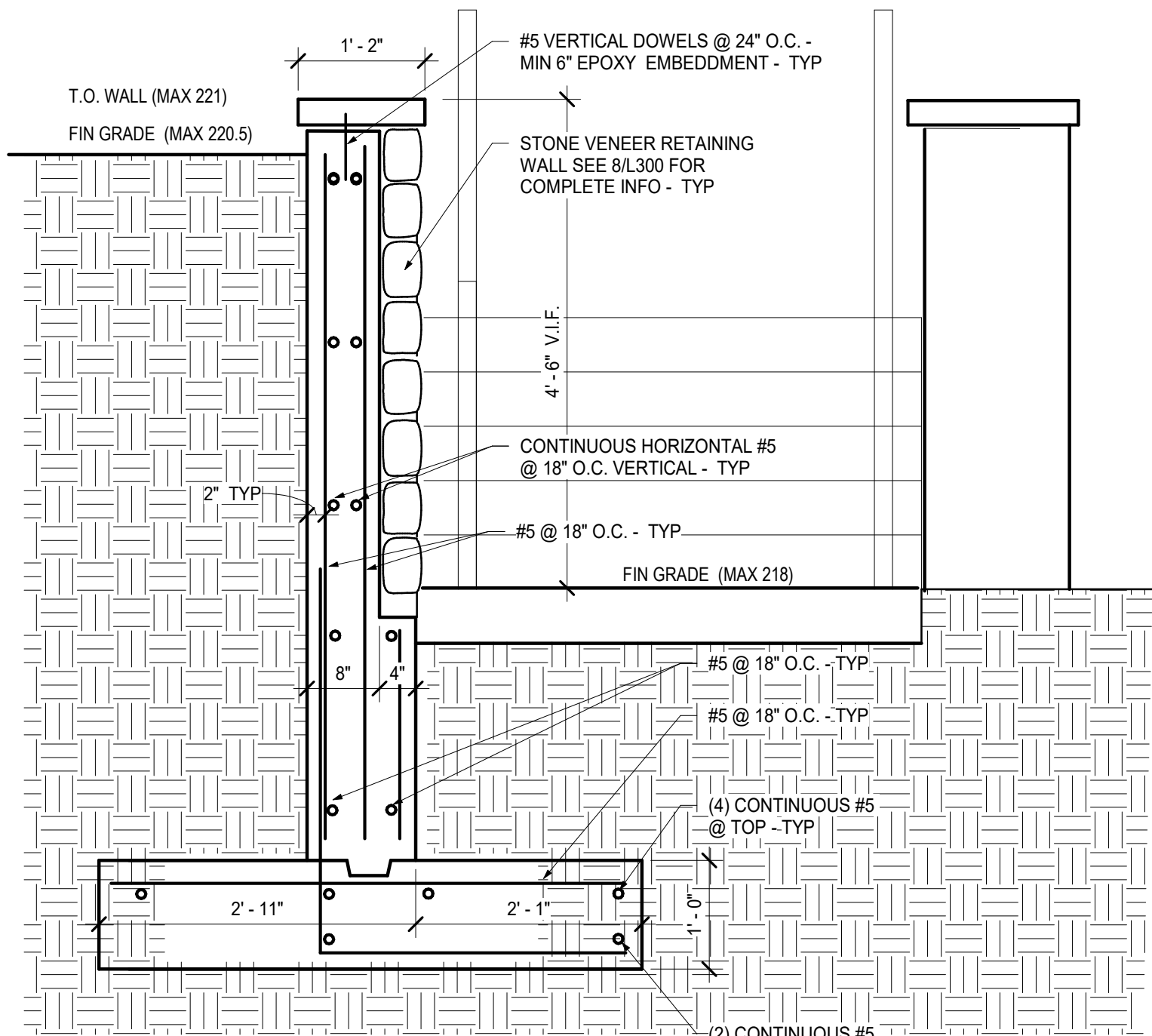

4 SITE WALL -AT STAIR WALL  
3/4" = 1'-0"

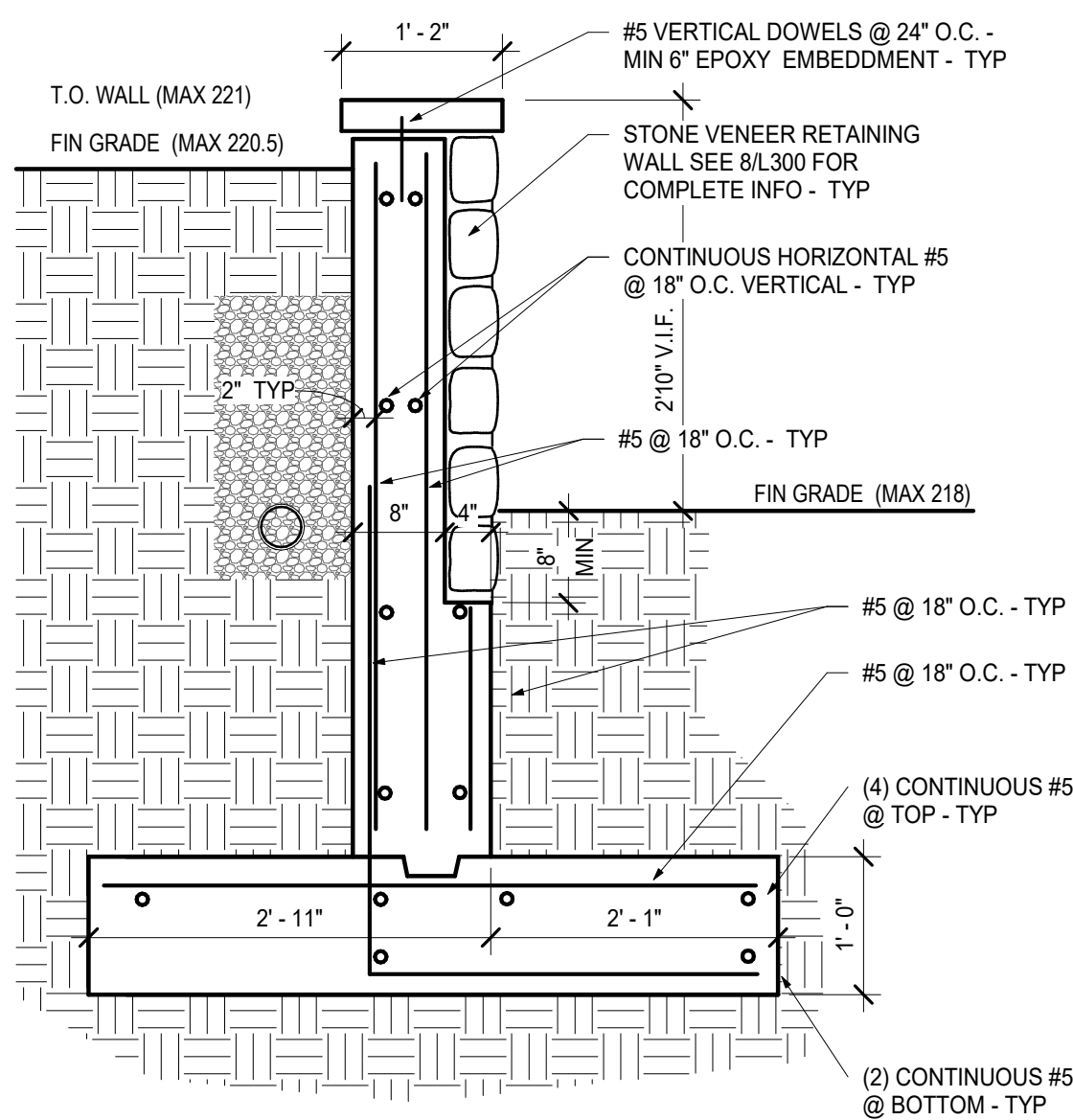

3 SITE WALL - PLANTER  
3/4" = 1'-0"



CONSTRUCTION  
DOCUMENTS

KEY PLAN

NOTE: ALL IDEAS, DESIGNS, ARRANGEMENTS AND PLANS INDICATED OR REPRESENTED BY THIS DRAWING ARE OWNED BY AND ARE THE PROPERTY OF KAWNEER, GARMENT & DAVIDSON ARCHITECTS, PC (KGD), AND WERE CREATED FOR USE ON THIS PROJECT. NONE OF SUCH IDEAS, DESIGNS, ARRANGEMENTS OR PLANS SHALL BE USED BY OR DISCLOSED TO ANY PURPOSE WHATSOEVER WITHOUT THE WRITTEN PERMISSION OF KGD.

WRITTEN DIMENSIONS ON THIS DRAWING SHALL HAVE PRECEDENCE OVER SCALE DIMENSIONS. CONTRACTOR SHALL VERIFY ALL ACTUAL DIMENSIONS AND CONDITIONS ON THE JOB AND THE ARCHITECT MUST BE NOTIFIED OF ANY VARIATIONS FROM DIMENSIONS AND CONDITIONS SHOWN. SHOP DETAILS MUST BE SUBMITTED TO THIS OFFICE FOR APPROVAL BEFORE PROCEEDING WITH FABRICATION.

ALTERATIONS BY ANY PERSON, IN ANY WAY, OF ANY ITEM CONTAINED ON THIS DOCUMENT, UNLESS ACTING UNDER THE DIRECTION OF THE LICENSED ARCHITECT WHOSE PROFESSIONAL SEAL IS AFFIXED HERETO, IS A VIOLATION OF TITLE V.L. SECT. 60.6 (b) OF NEW YORK STATE LAW. COPYRIGHT KAWNEER, GARMENT & DAVIDSON ARCHITECTS & ENGINEERS, PC. ALL RIGHTS RESERVED.

Professional Seal

7	8/12/2021	ISSUED FOR BID
6	6/25/2021	ISSUED FOR PERMIT
No.	Date	Issue

Sheet Title

EXTERIOR FINISH  
DETAILS

Job No.	2018-1078	Date	02/12/2020
Scale	AS NOTED	Drawn / Checked	KG+D / KG+D

Sheet Number

A811

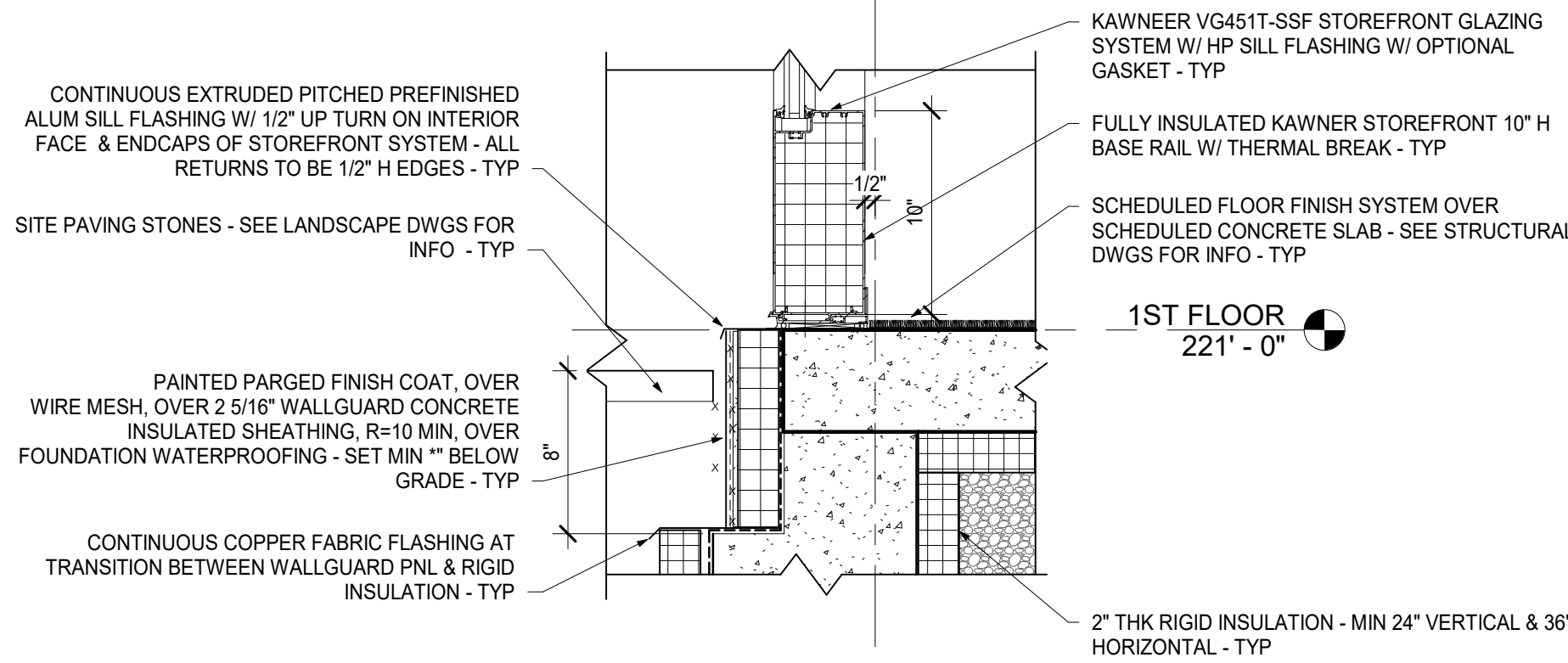

5 SILL DETAIL @ CREATIVE COMMONS EXTERIOR WALL  
1 1/2" = 1'-0"

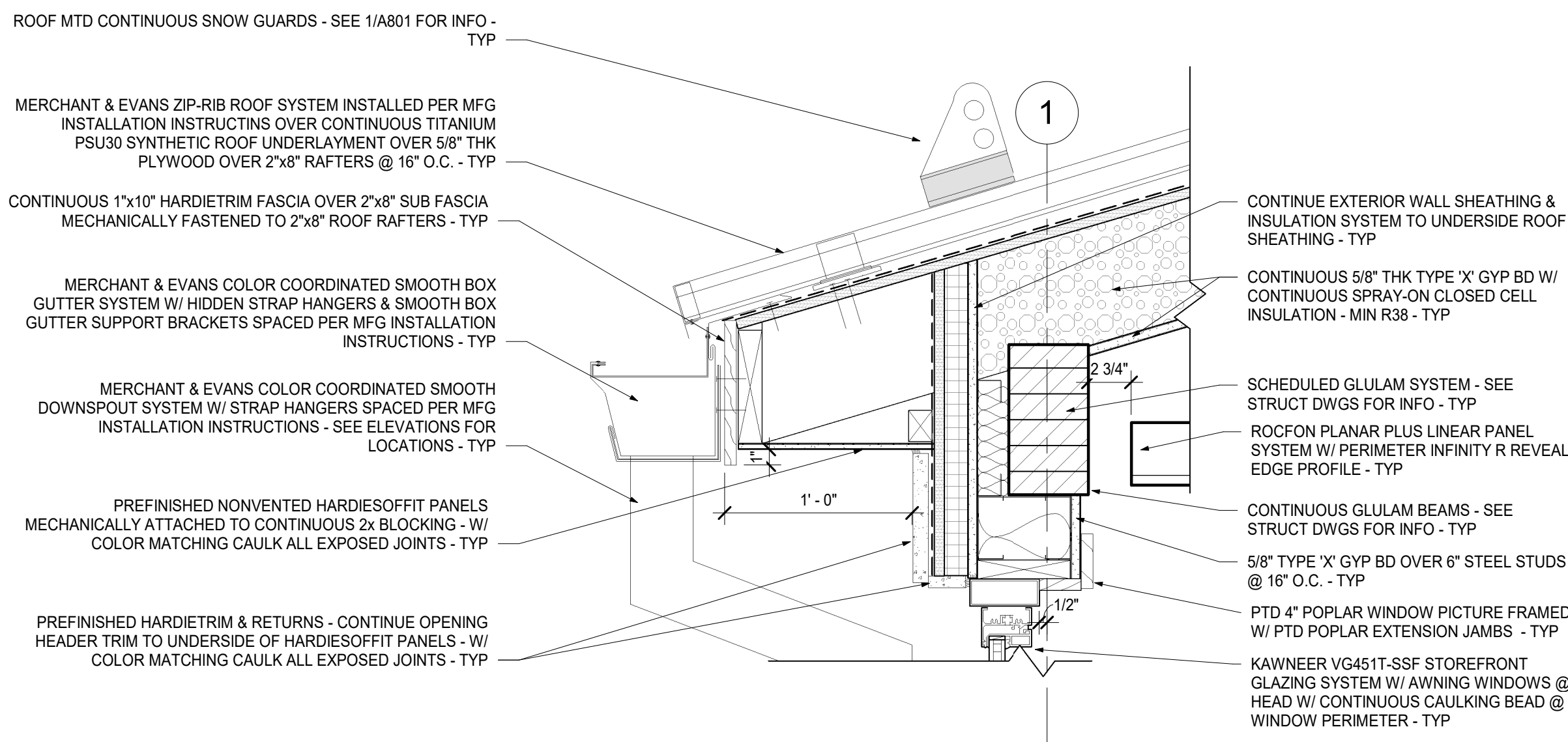

7 DETAIL @ CREATIVE COMMONS ROOF EDGE  
1 1/2" = 1'-0"

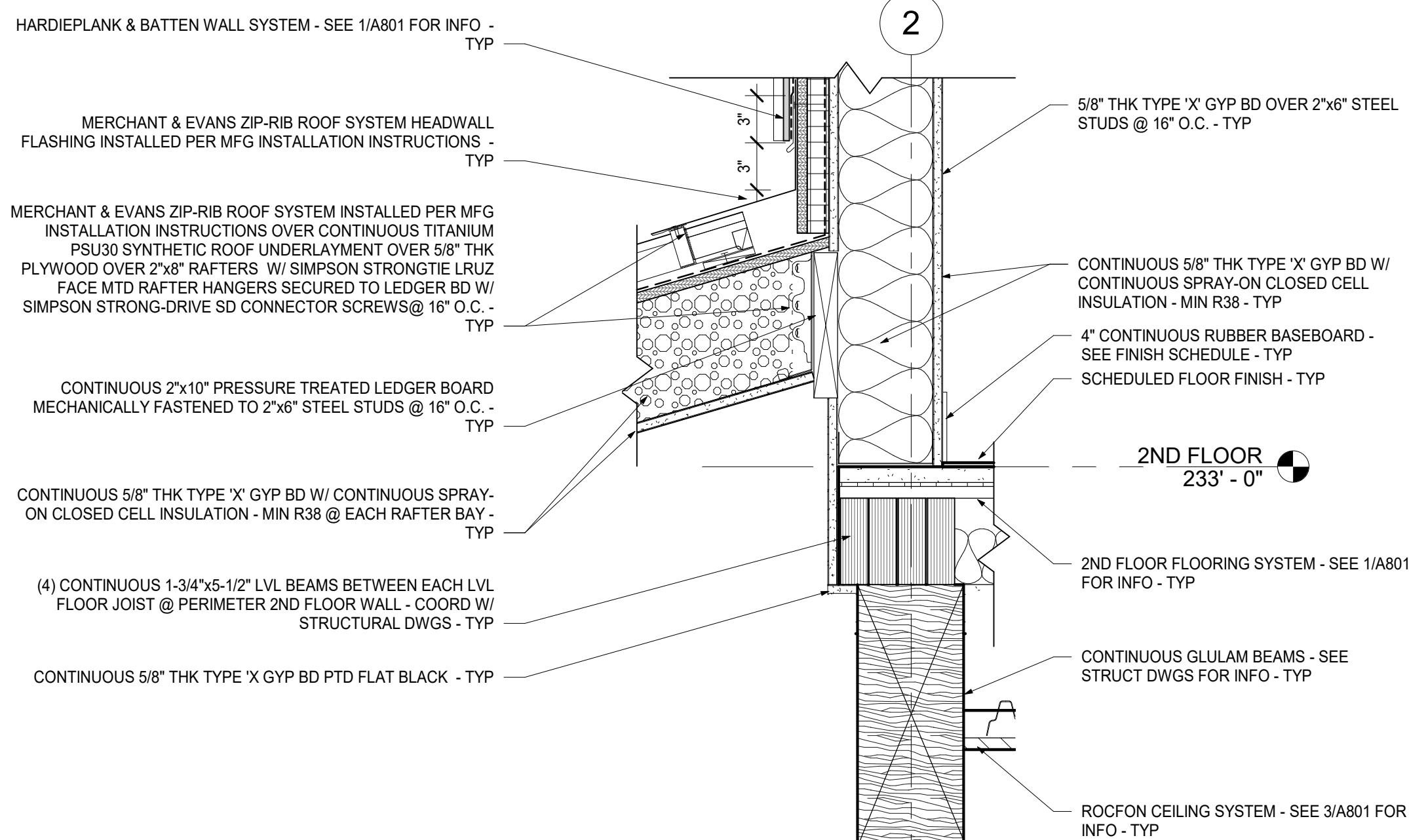

6 DETAIL @ CREATIVE COMMONS ROOF  
1 1/2" = 1'-0"

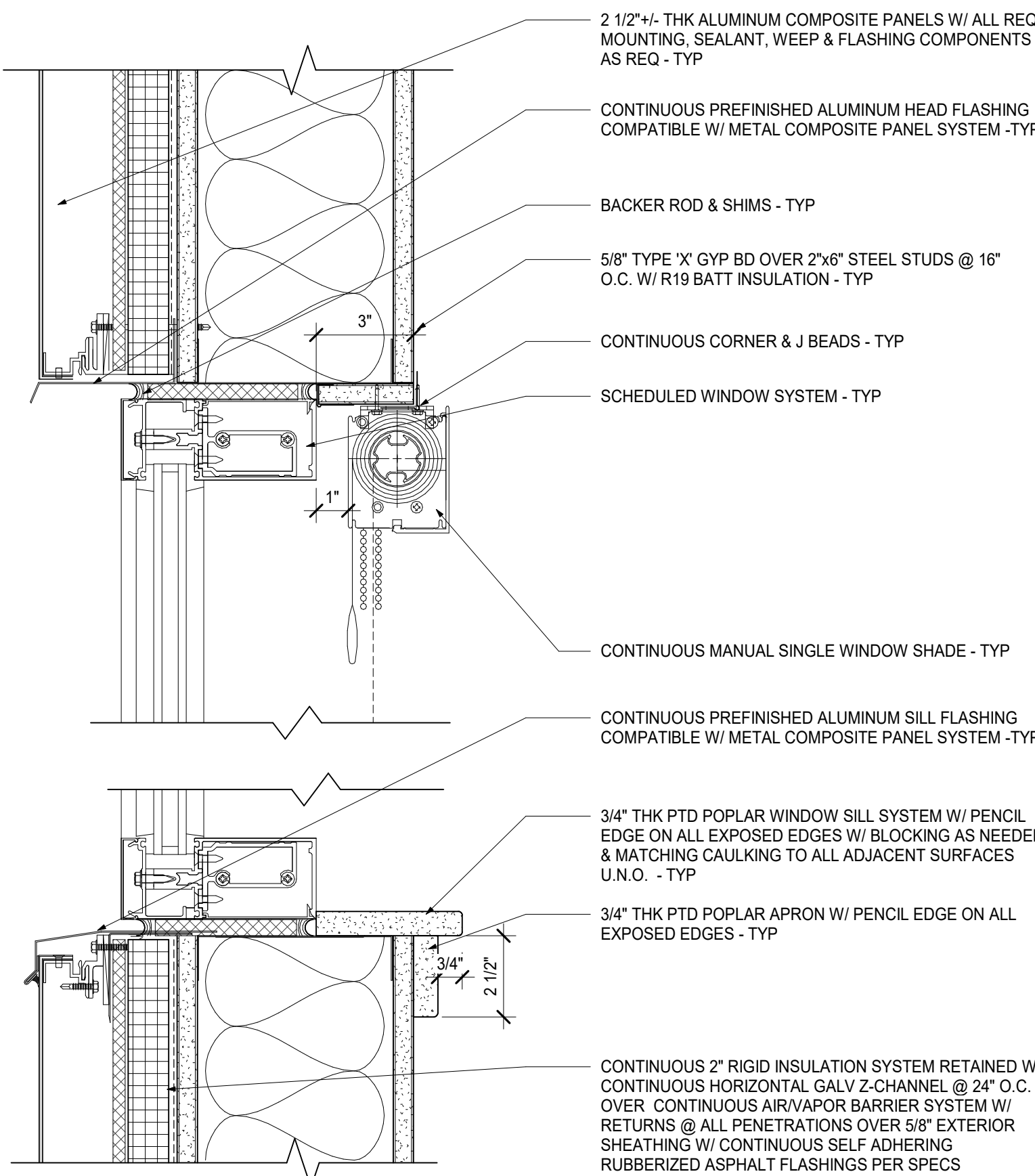

4 SILL & HEAD DETAILS @ CURTAIN WALL WINDOW  
3" = 1'-0"

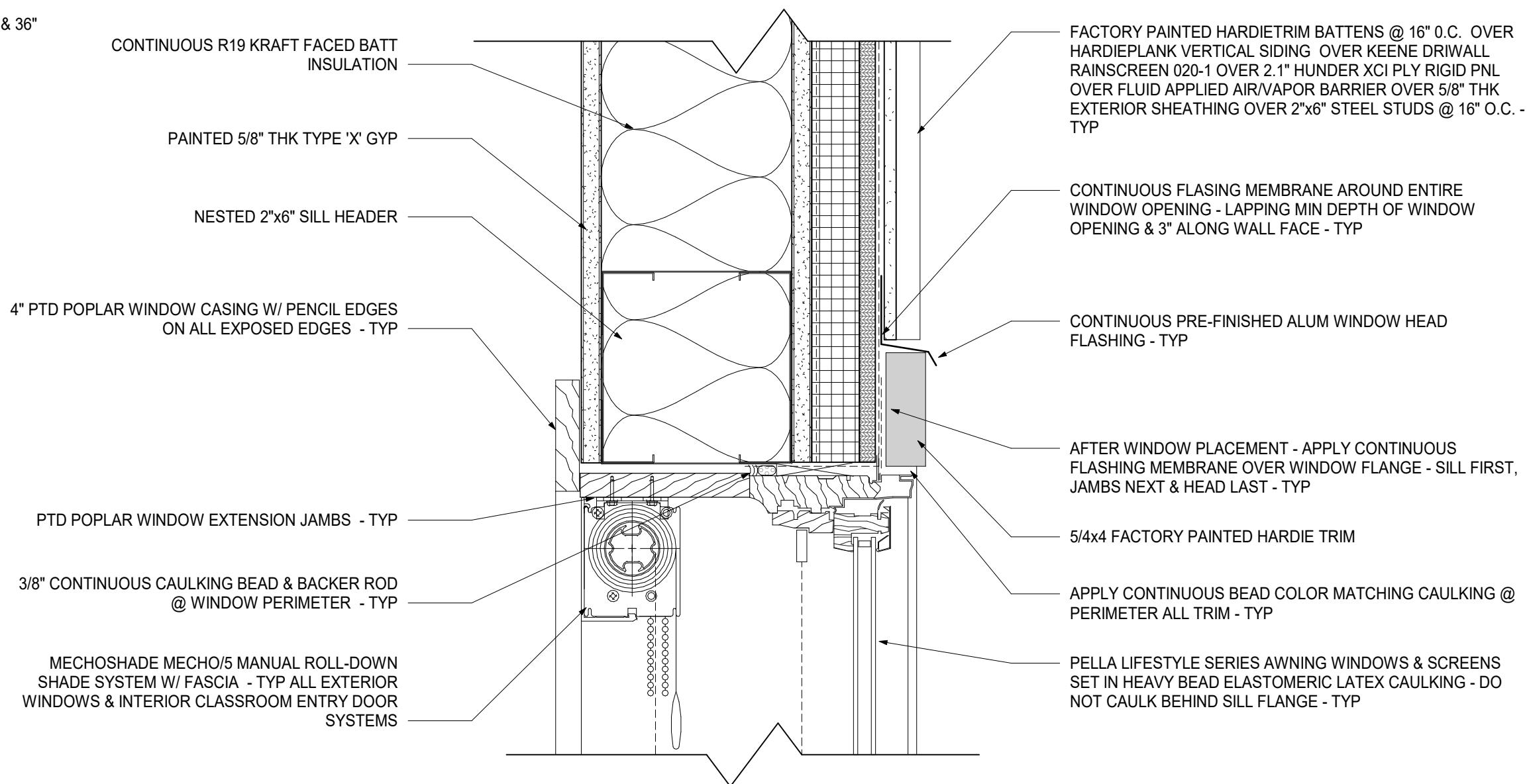

3 WINDOW HEAD DETAIL  
3" = 1'-0"

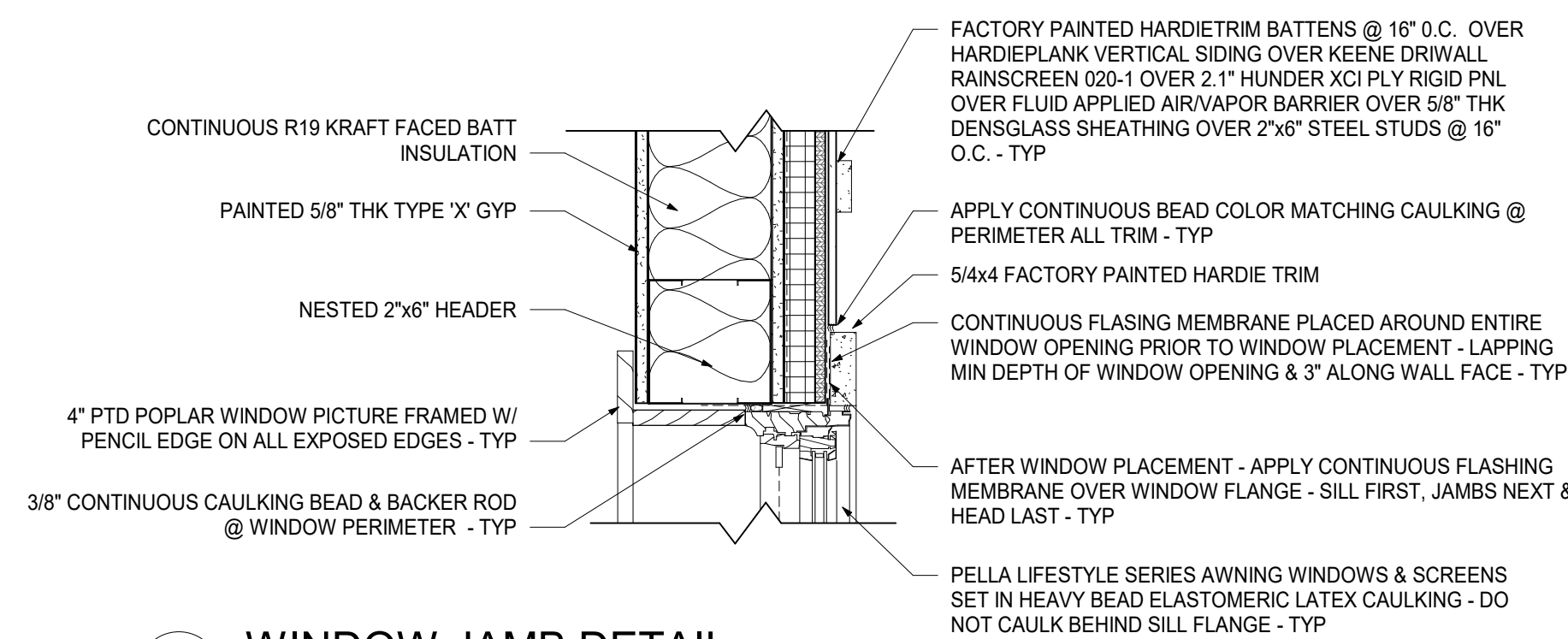

2 WINDOW JAMB DETAIL  
1 1/2" = 1'-0"

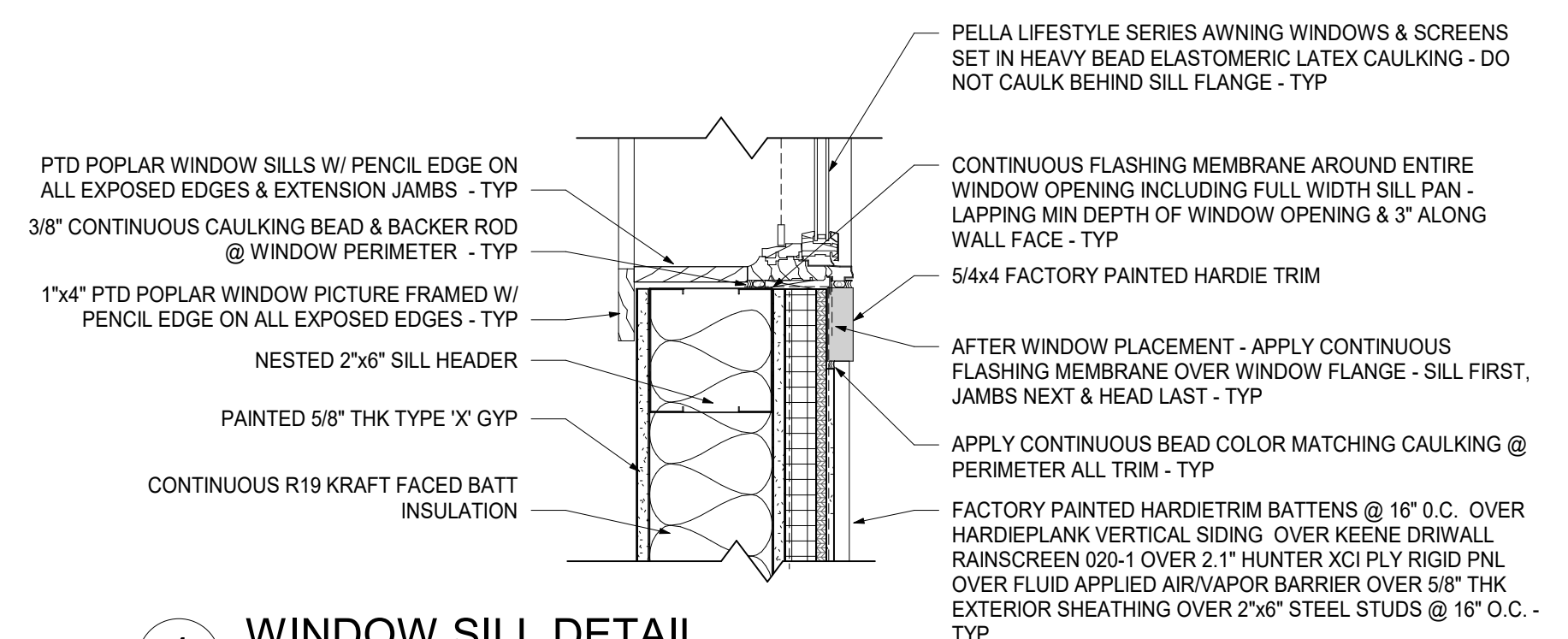

1 WINDOW SILL DETAIL  
1 1/2" = 1'-0"



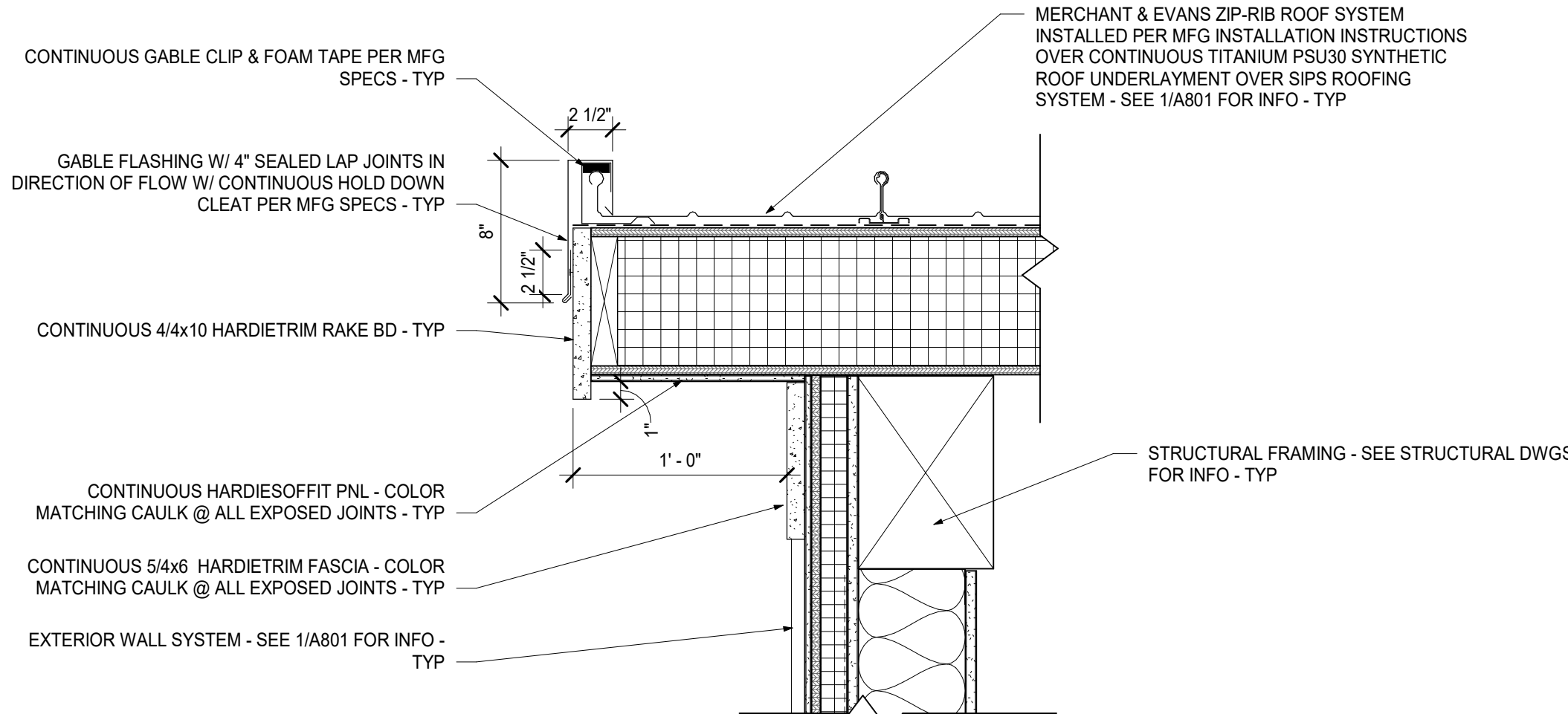
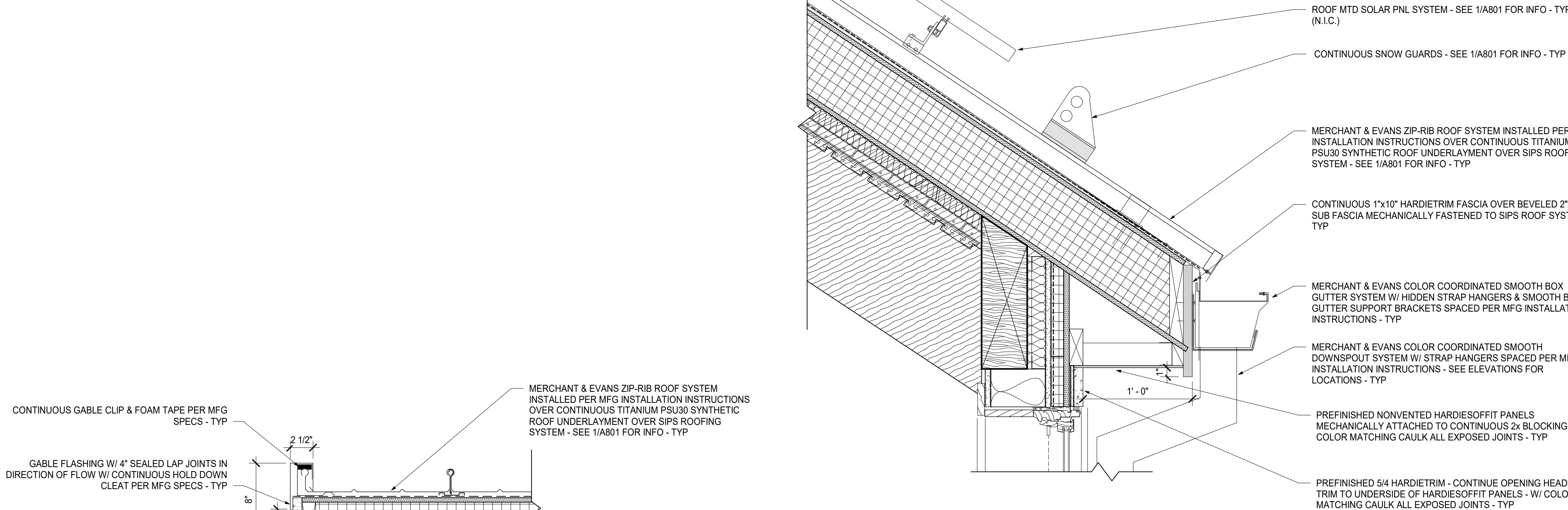

7 ROOF RAKE @ GABLE DETAIL  
1 1/2" = 1'-0"

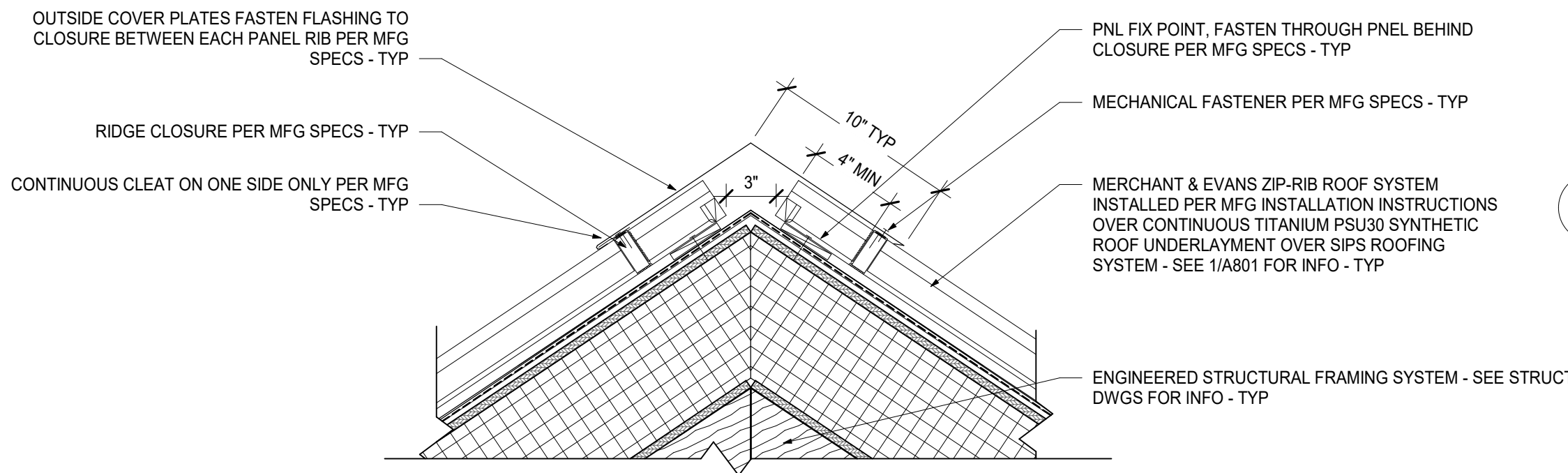

4 Ridge vent detail  
1 1/2" = 1'-0"

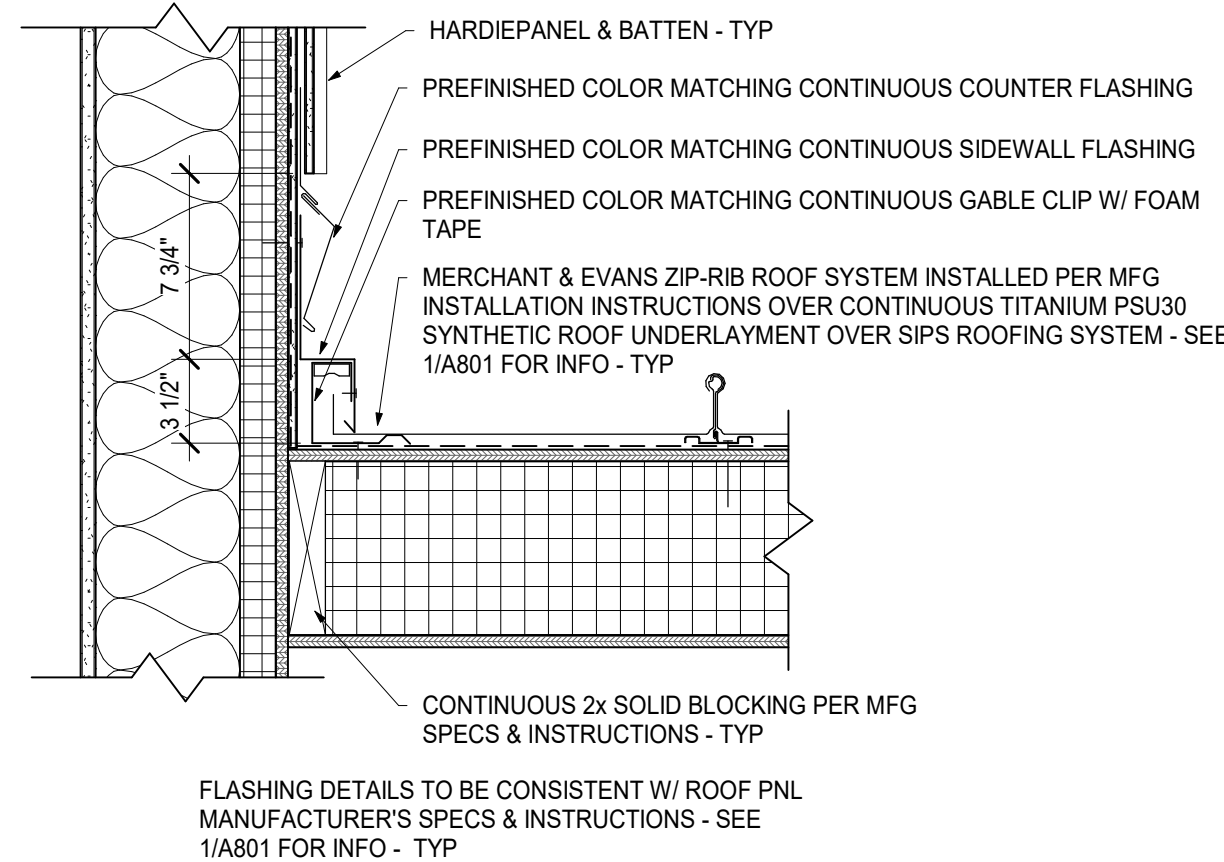

6 ROOF FLASHING @ GABLE WALL  
1 1/2" = 1'-0"

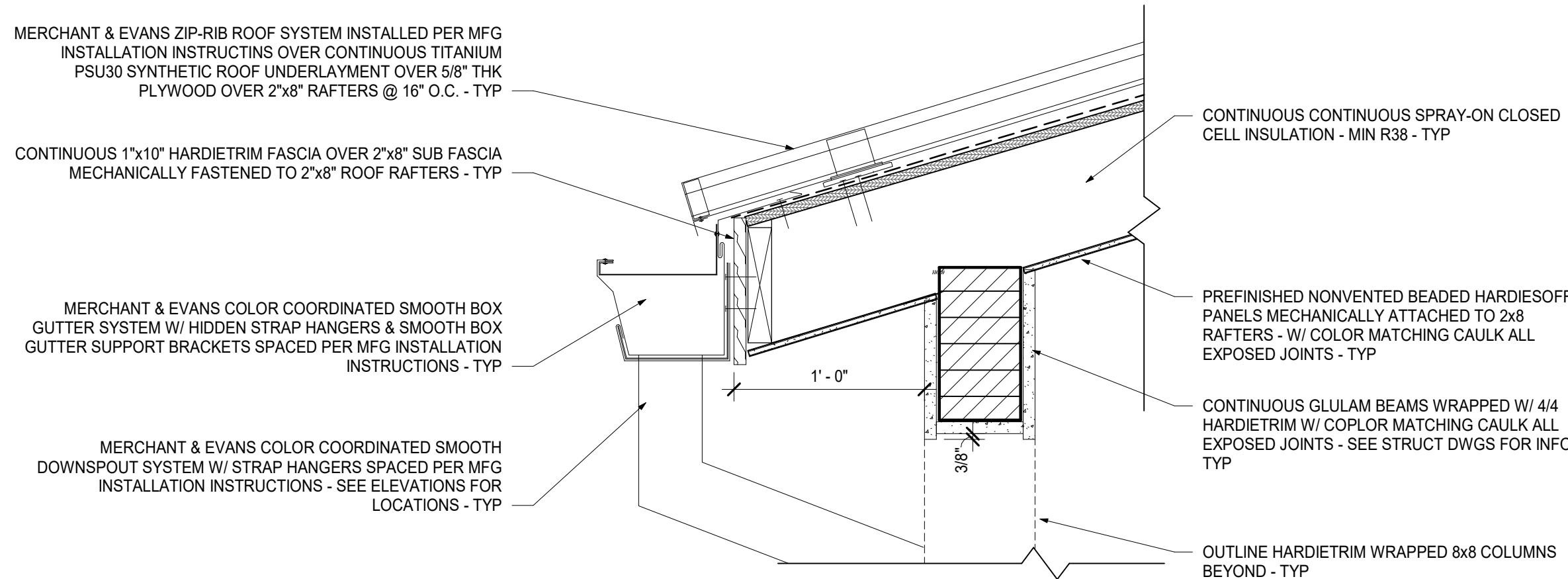

3 DETAIL @ LOWER LEVEL ROOF EDGE  
1 1/2" = 1'-0"

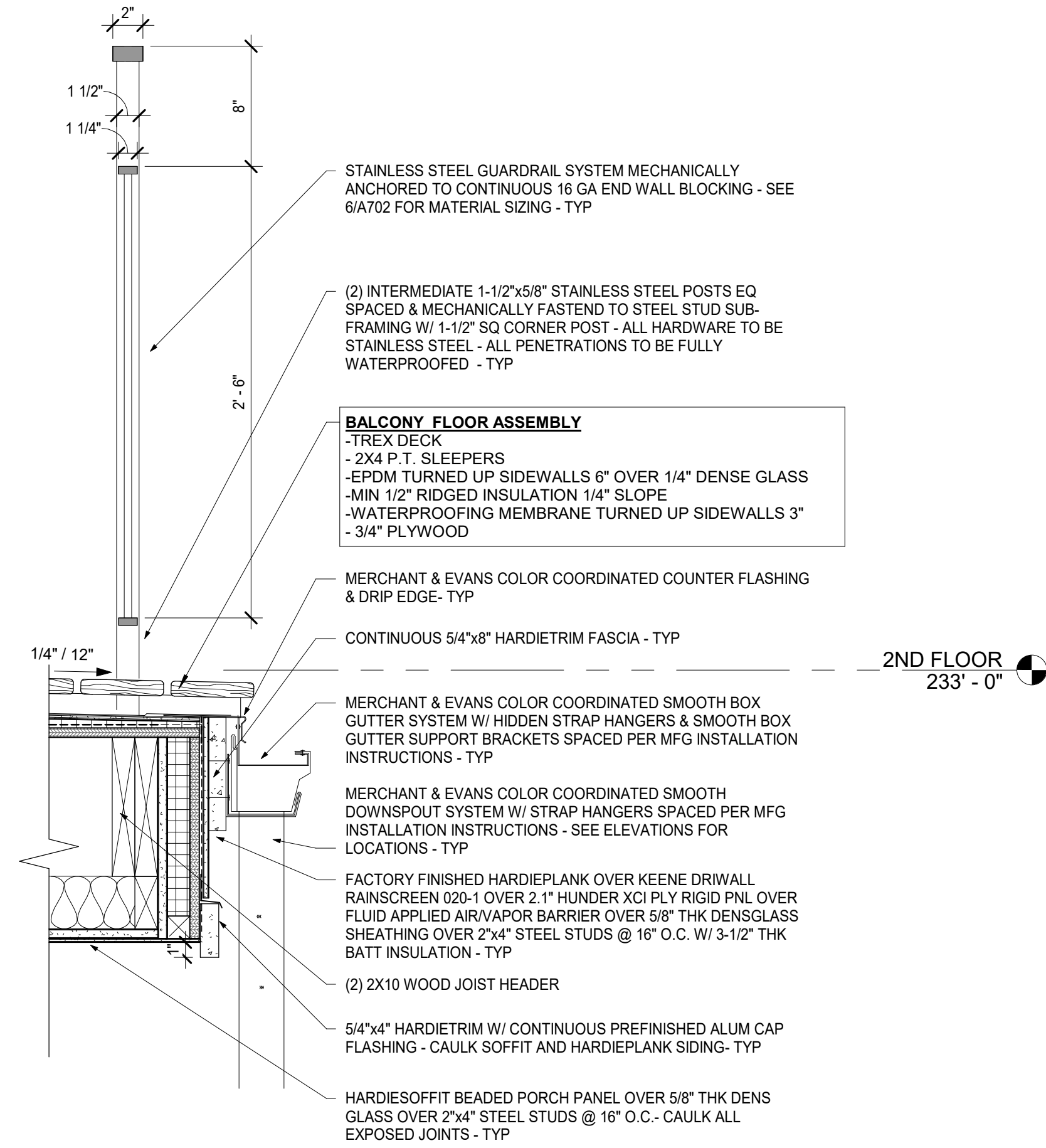

2 WALL SECTION @ SOUTH BALCONY OUTER EDGE  
1 1/2" = 1'-0"

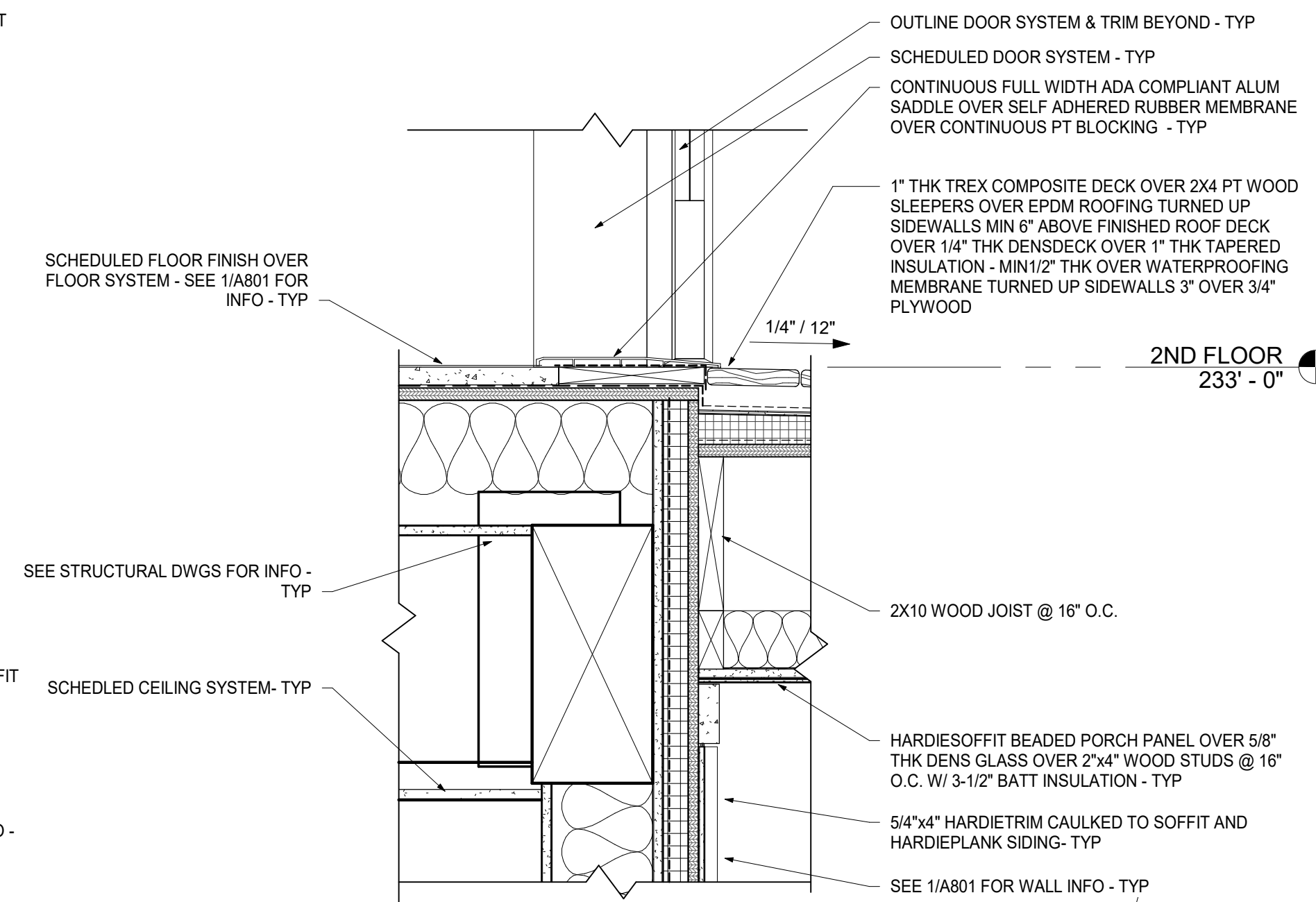

1 WALL SECTION @ SOUTH BALCONY @ DOOR SADDLE  
1 1/2" = 1'-0"

STREAM Center for  
Experiential  
Learning  
SCHOOL OF THE HOLY  
CHILD  
2225 WESTCHESTER AVE,  
RYE, NY

KG+D listen  
imagine  
build  
KG+D . ARCHITECTS PC  
285 MAIN STREET MOUNT KISCO . NEW YORK . 10549  
P:914.666.5900 KGDARCHITECTS.COM

CONSTRUCTION  
DOCUMENTS

KEY PLAN

NOTE: ALL IDEAS, DESIGNS, ARRANGEMENTS AND PLANS INDICATED OR REPRESENTED BY THIS DRAWING ARE OWNED BY AND ARE THE PROPERTY OF KAYTER, GARMENT & DAVIDSON ARCHITECTS, PC (KGD&D), AND WERE CREATED FOR USE ON THIS PROJECT. NONE OF SUCH IDEAS, DESIGNS, ARRANGEMENTS OR PLANS SHALL BE USED BY OR DISCLOSED TO ANY PURPOSE WHATSOEVER WITHOUT THE WRITTEN PERMISSION OF KGD&D.

WRITTEN DIMENSIONS ON THIS DRAWING SHALL HAVE PRECEDENCE OVER SCALED DIMENSIONS. CONTRACTOR SHALL VERIFY ALL ACTUAL DIMENSIONS AND CONDITIONS ON THE JOB AND THE ARCHITECT MUST BE NOTIFIED OF ANY VARIATIONS FROM DIMENSIONS AND CONDITIONS SHOWN. SHOP DETAILS MUST BE SUBMITTED TO THIS OFFICE FOR APPROVAL BEFORE PROCEEDING WITH FABRICATION.

ALTERATIONS BY ANY PERSON, IN ANY WAY, OF ANY ITEM CONTAINED ON THIS DOCUMENT, UNLESS ACTING UNDER THE DIRECTION OF THE LICENCED ARCHITECT WHOSE PROFESSIONAL SEAL IS AFFIXED HERETO, IS A VIOLATION OF TITLE VIL, SECT. 60.8 (b) OF NEW YORK STATE LAW. COPYRIGHT KAYTER, GARMENT & DAVIDSON ARCHITECTS & ENGINEERS, PC. ALL RIGHTS RESERVED.

Professional Seal

7	8/12/2021	ISSUED FOR BID
6	6/25/2021	ISSUED FOR PERMIT
No.	Date	Issue
Sheet Title		

EXTERIOR FINISH  
DETAILS

Job No.	2018-1078	Date	02/12/2020
Scale	AS NOTED	Drawn / Checked	KG+D / KG+D
Sheet Number		A812	



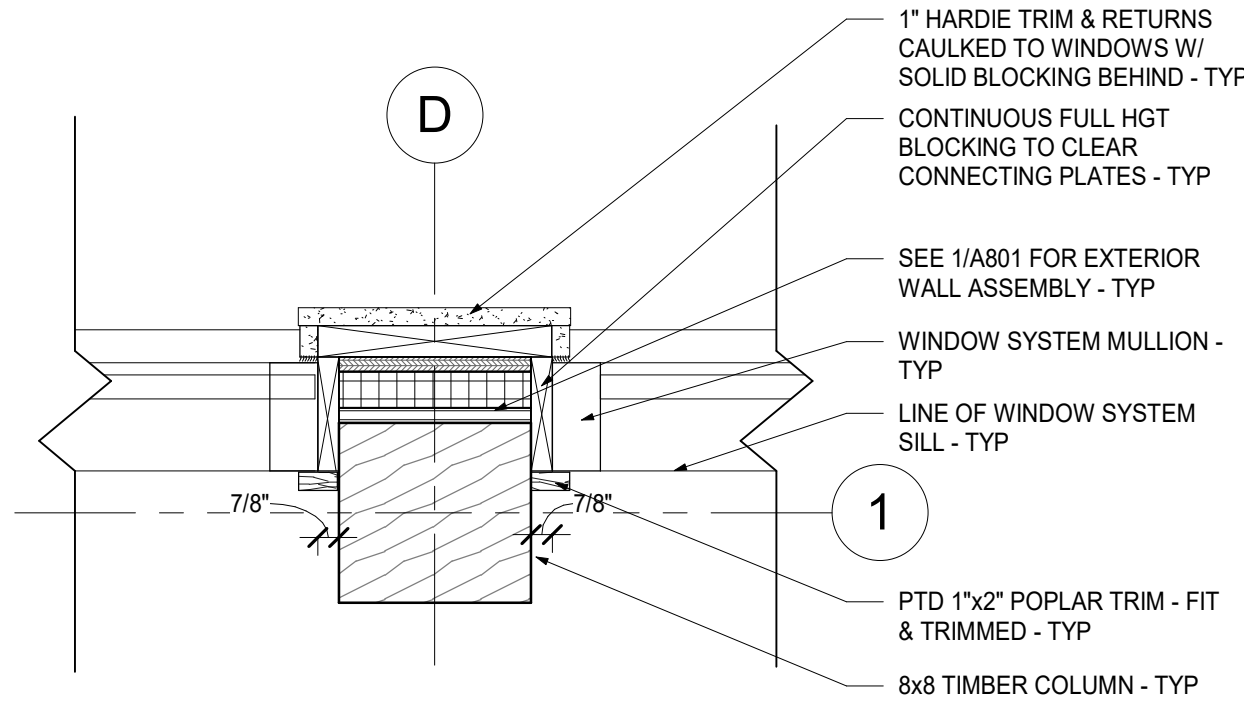

6 PLAN DETAIL @ COMMONS AREA EXTERIOR WINDOW SYSTEM  
1 1/2" = 1'-0"

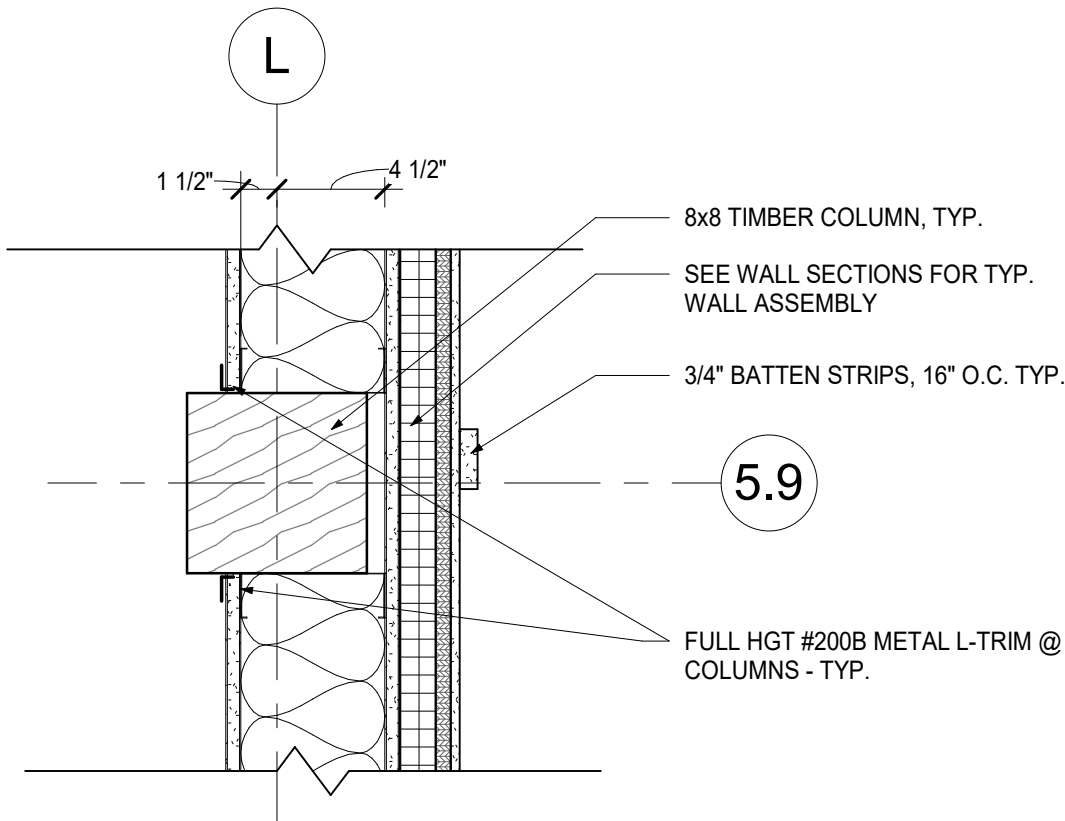

3 TYP. COLUMN PLAN DETAIL AT EXTERIOR WALL  
1 1/2" = 1'-0"

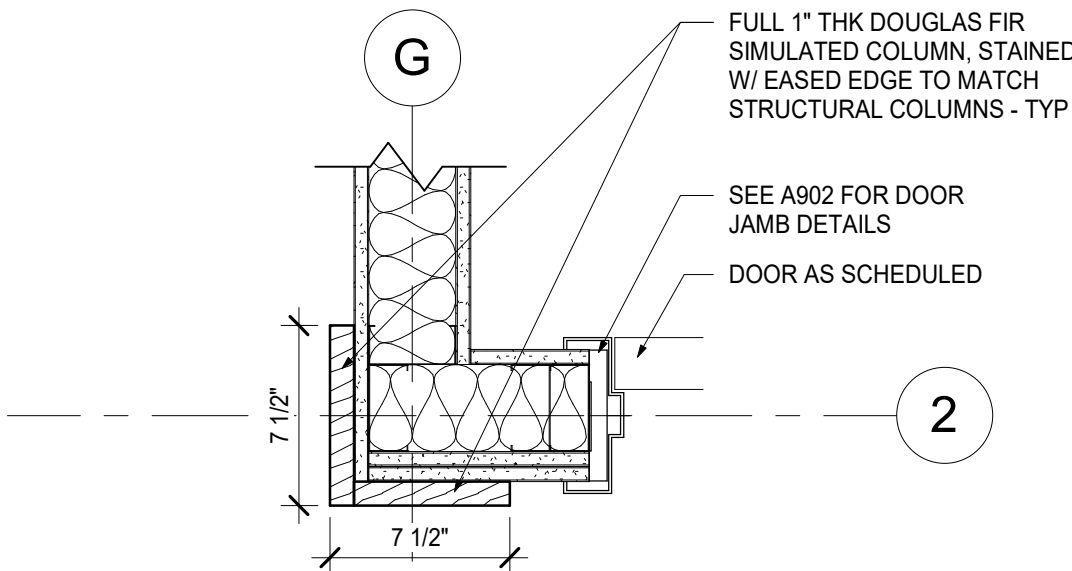

5 FAUX COLUMN DETAIL @ COMMONS  
1 1/2" = 1'-0"

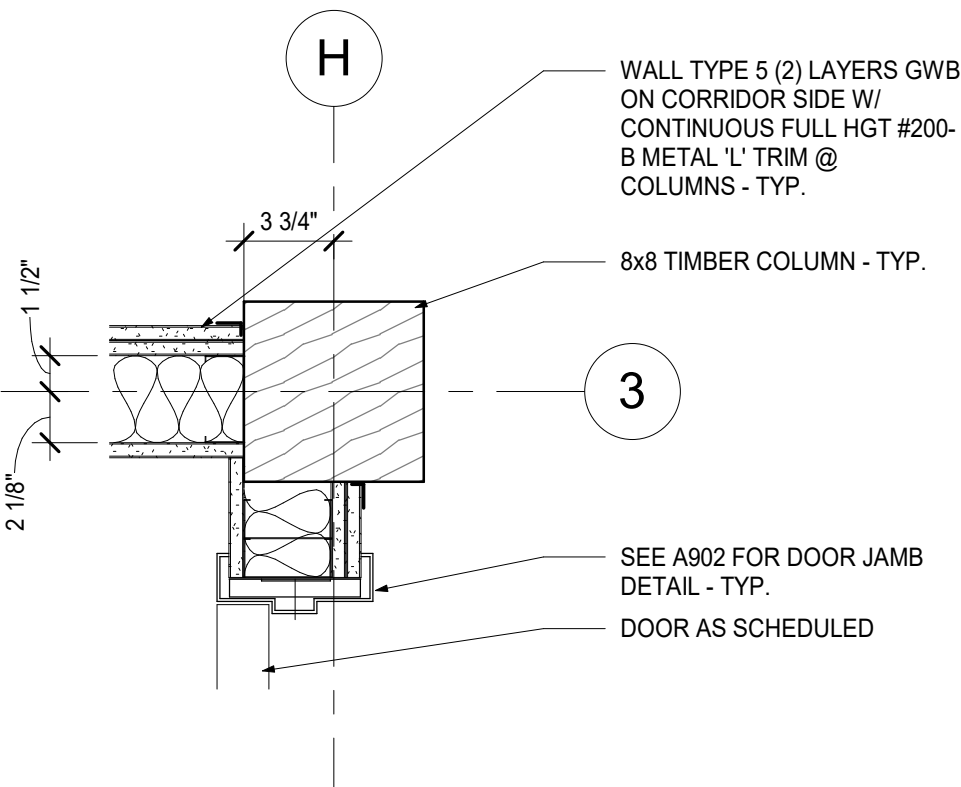

2 COLUMN PLAN DETAIL AT CORRIDOR CORNER  
1 1/2" = 1'-0"

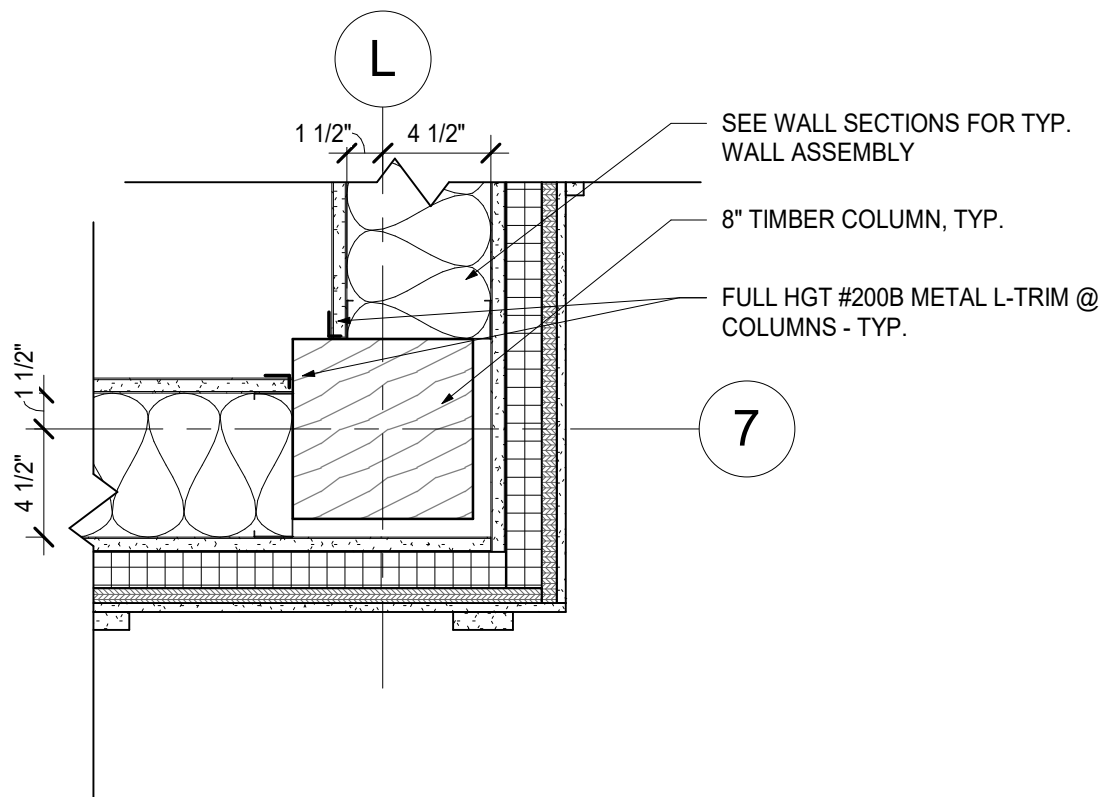

4 COLUMN PLAN DETAIL @ EXTERIOR CORNER  
1 1/2" = 1'-0"

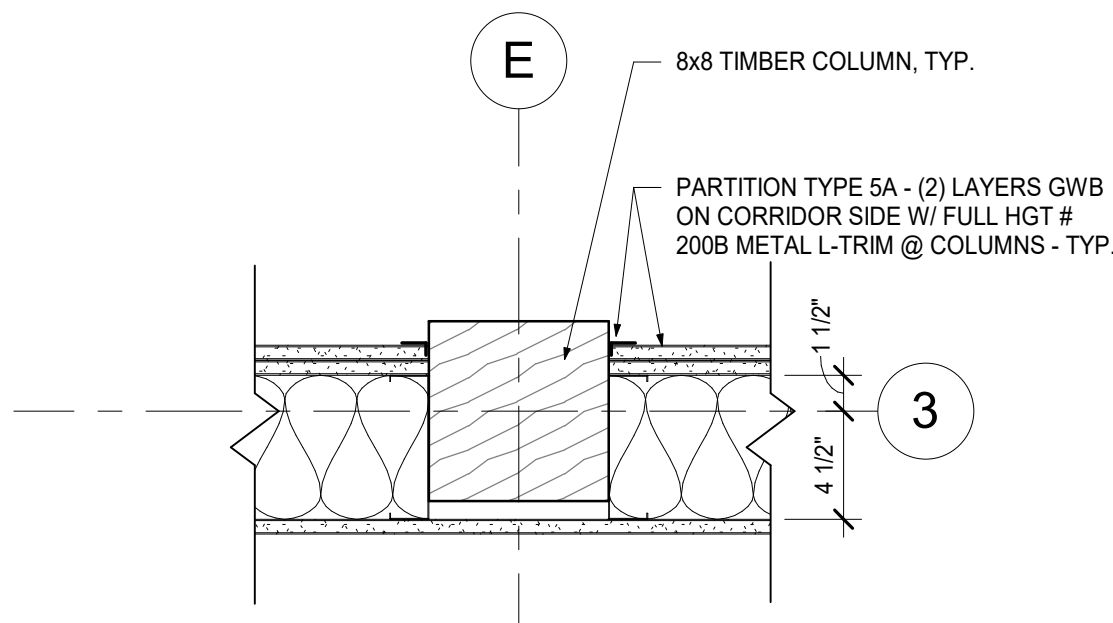

1 TYP. COLUMN PLAN DETAIL AT CORRIDOR  
1 1/2" = 1'-0"

KEY PLAN

NOTE: ALL IDEAS, DESIGNS, ARRANGEMENTS AND PLANS INDICATED OR REPRESENTED BY THIS DRAWING ARE OWNED BY AND ARE THE PROPERTY OF KWIETER, GARMENT & DAVIDSON ARCHITECTS, PC (KG&D), AND WERE CREATED FOR USE ON THIS PROJECT. NONE OF SUCH IDEAS, DESIGNS, ARRANGEMENTS OR PLANS SHALL BE USED BY OR DISCLOSED TO ANY PURPOSE WHATSOEVER WITHOUT THE WRITTEN PERMISSION OF KG&D.

WRITTEN DIMENSIONS ON THIS DRAWING SHALL HAVE PRECEDENCE OVER SCALED DIMENSIONS. CONTRACTOR SHALL VERIFY ALL ACTUAL DIMENSIONS AND CONDITIONS ON THE JOB AND THE ARCHITECT MUST BE NOTIFIED OF ANY VARIATIONS FROM DIMENSIONS AND CONDITIONS SHOWN. SHOP DETAILS MUST BE SUBMITTED TO THIS OFFICE FOR APPROVAL BEFORE PROCEEDING WITH FABRICATION.

ALTERATIONS BY ANY PERSON, IN ANY WAY, OF ANY ITEM CONTAINED ON THIS DOCUMENT, UNLESS ACTING UNDER THE DIRECTION OF THE LICENCED ARCHITECT WHOSE PROFESSIONAL SEAL IS AFFIXED HERETO, IS A VIOLATION OF TITLE V.B. SECT. 60.5 (b) OF NEW YORK STATE LAW.  
COPYRIGHT KWIETER, GARMENT & DAVIDSON ARCHITECTS & ENGINEERS, PC  
ALL RIGHTS RESERVED.

Professional Seal

7	8/12/2021	ISSUED FOR BID
6	6/25/2021	ISSUED FOR PERMIT
No.	Date	Issue

Sheet Title

PLAN DETAILS

Job No.	2018-1078	Date	02/12/2020
Scale	AS NOTED	Drawn / Checked	KG+D / KG+D

Sheet Number

A831



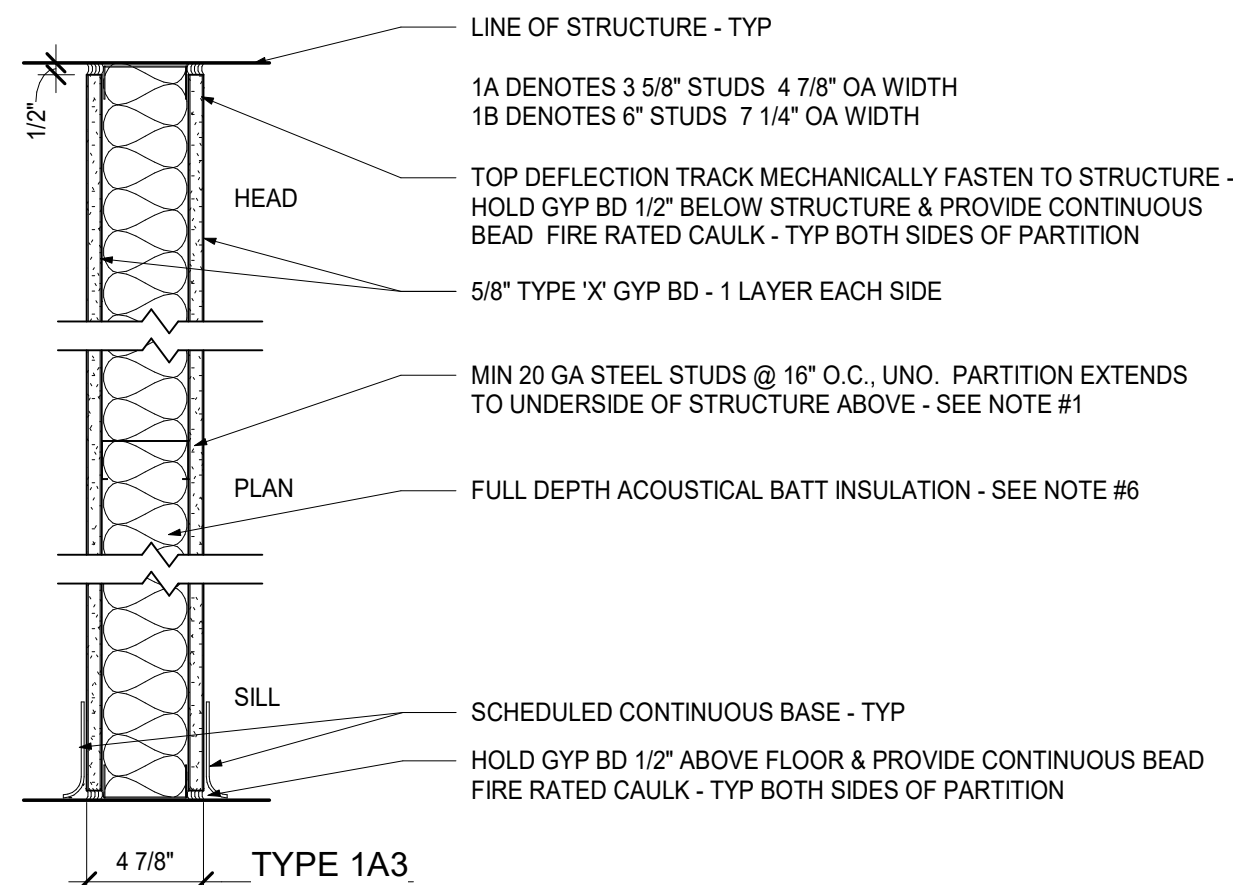

**1A 1 hr FIRE RESISTIVE - UL #U419**  
NOTE: ASSEMBLE PARTITION PER UNDERWRITERS LABORATORY FIRE RESISTANCE RATING REQUIREMENTS.

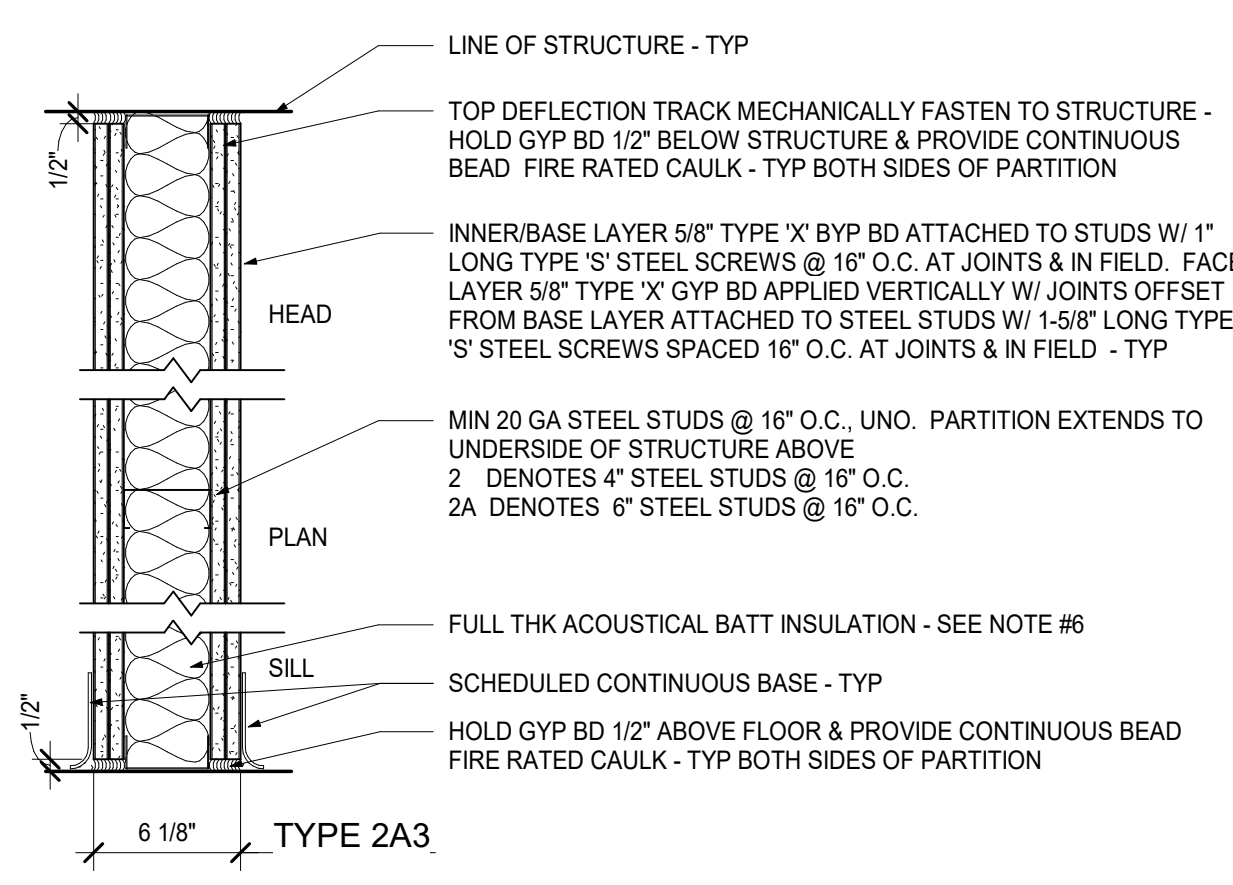

**2A- 2 hr FIRE RESISTIVE - UL #U419**  
DESIGN STC = 59  
FIELD STC = 55 (MIN)  
NOTE: ASSEMBLE PARTITION PER UNDERWRITERS LABORATORY FIRE RESISTANCE RATING REQUIREMENTS.

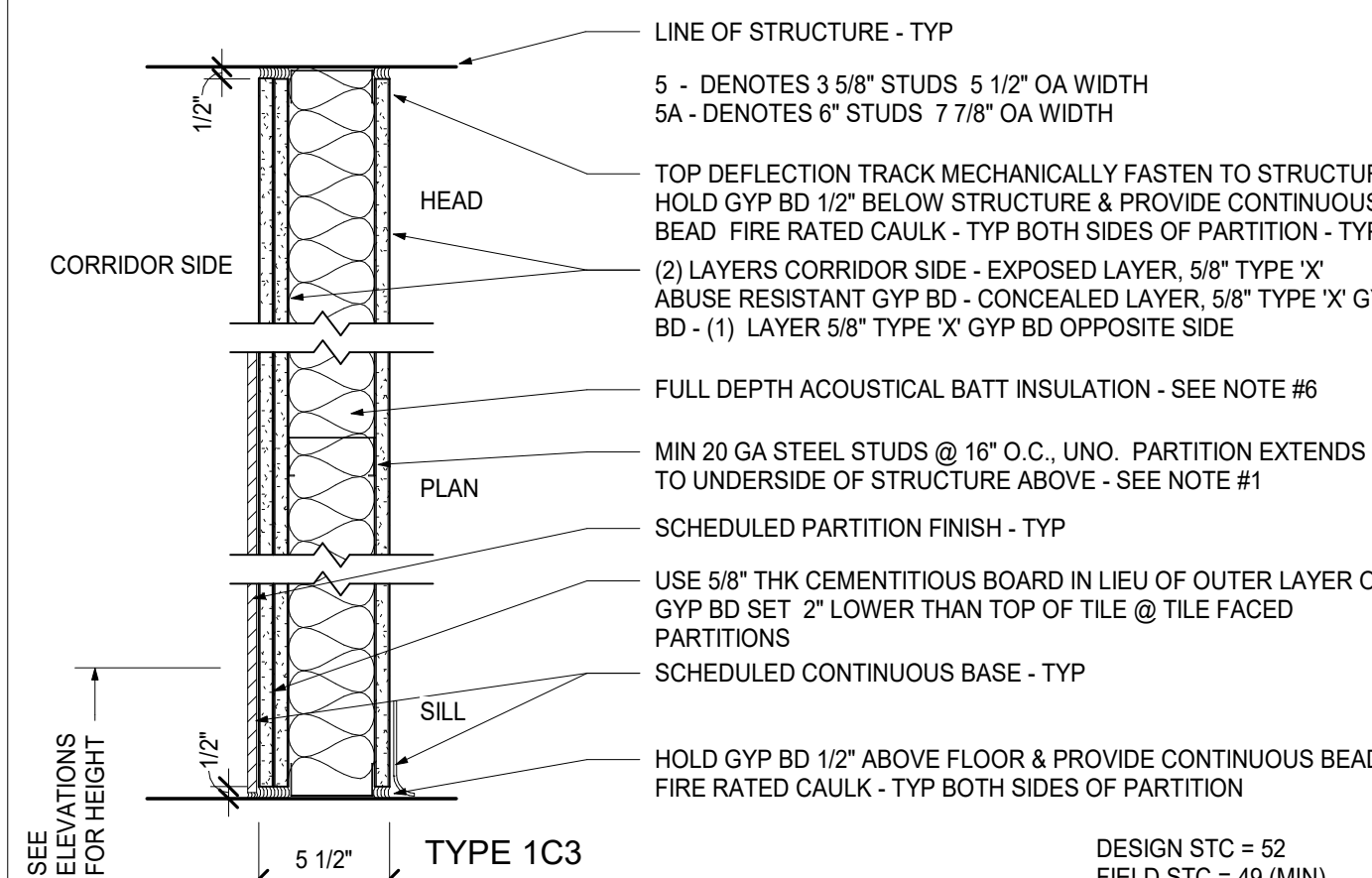

**5 1 HR FIRE RESISTIVE CORRIDOR PARTITION UL #U465**  
NOTE: ASSEMBLE PARTITION PER UNDERWRITERS LABORATORY FIRE RESISTANCE RATING REQUIREMENTS.

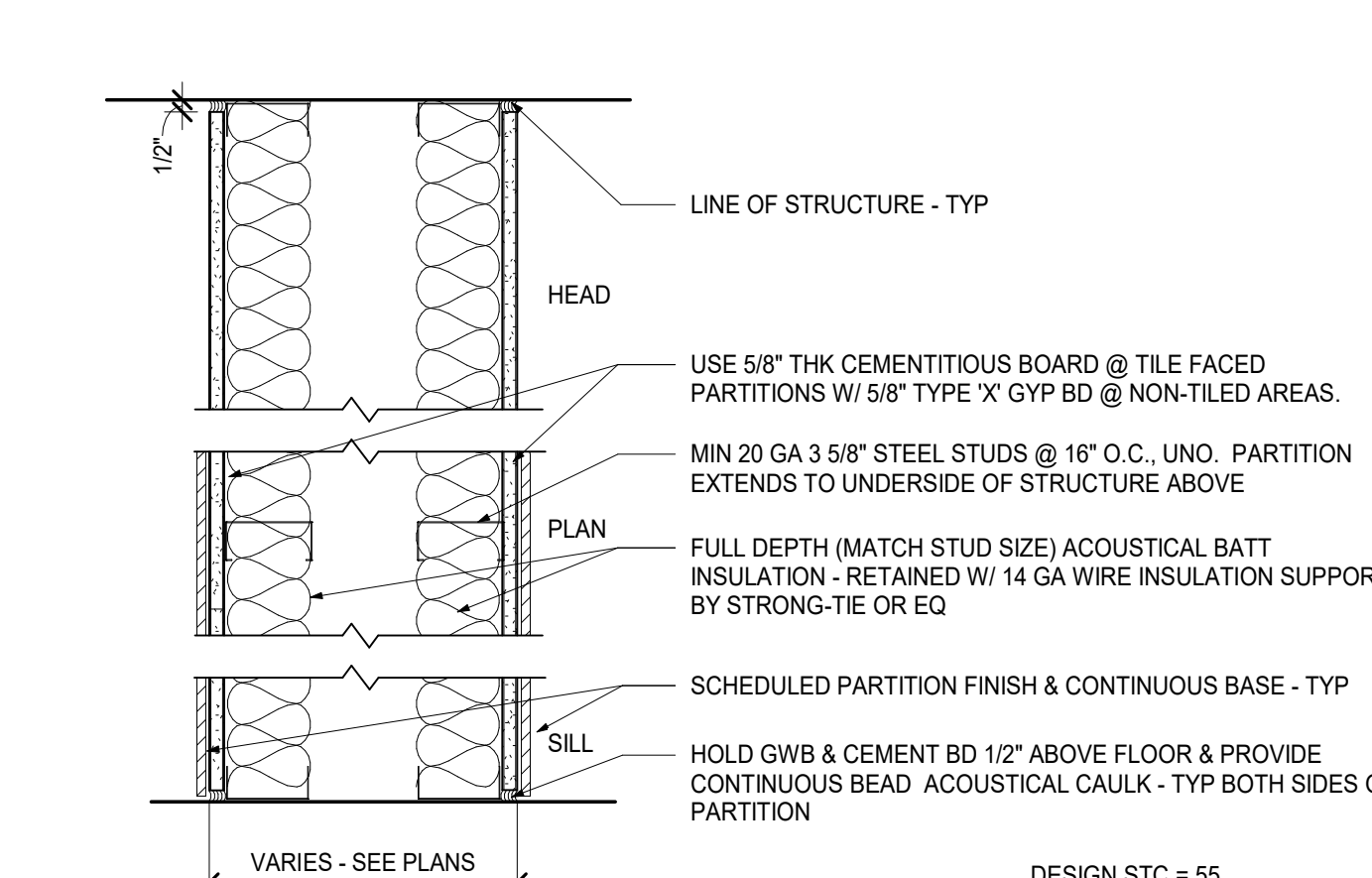

**6 NON-RATED CAVITY PARTITION - PLUMBING, ETC.**  
DESIGN STC = 55  
FIELD STC = 51 (MIN)

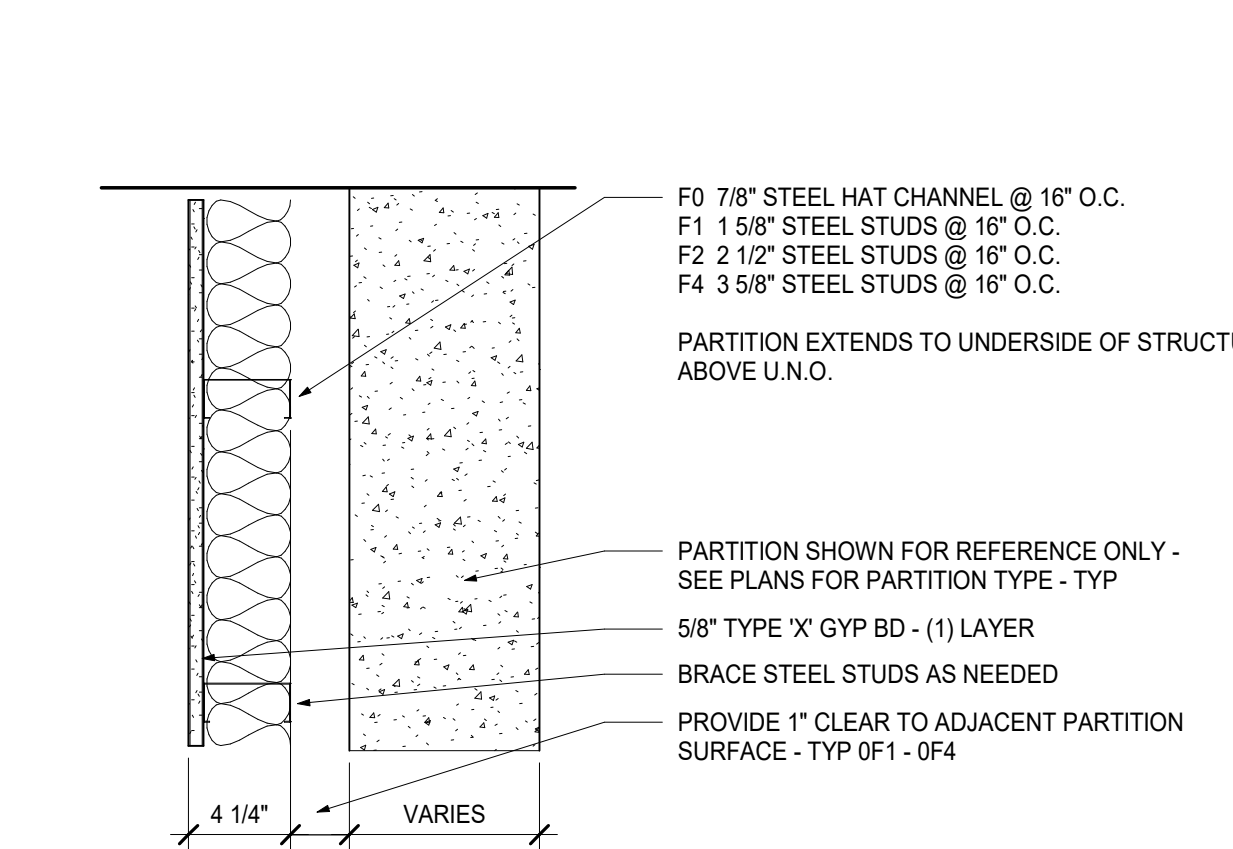

**FX**

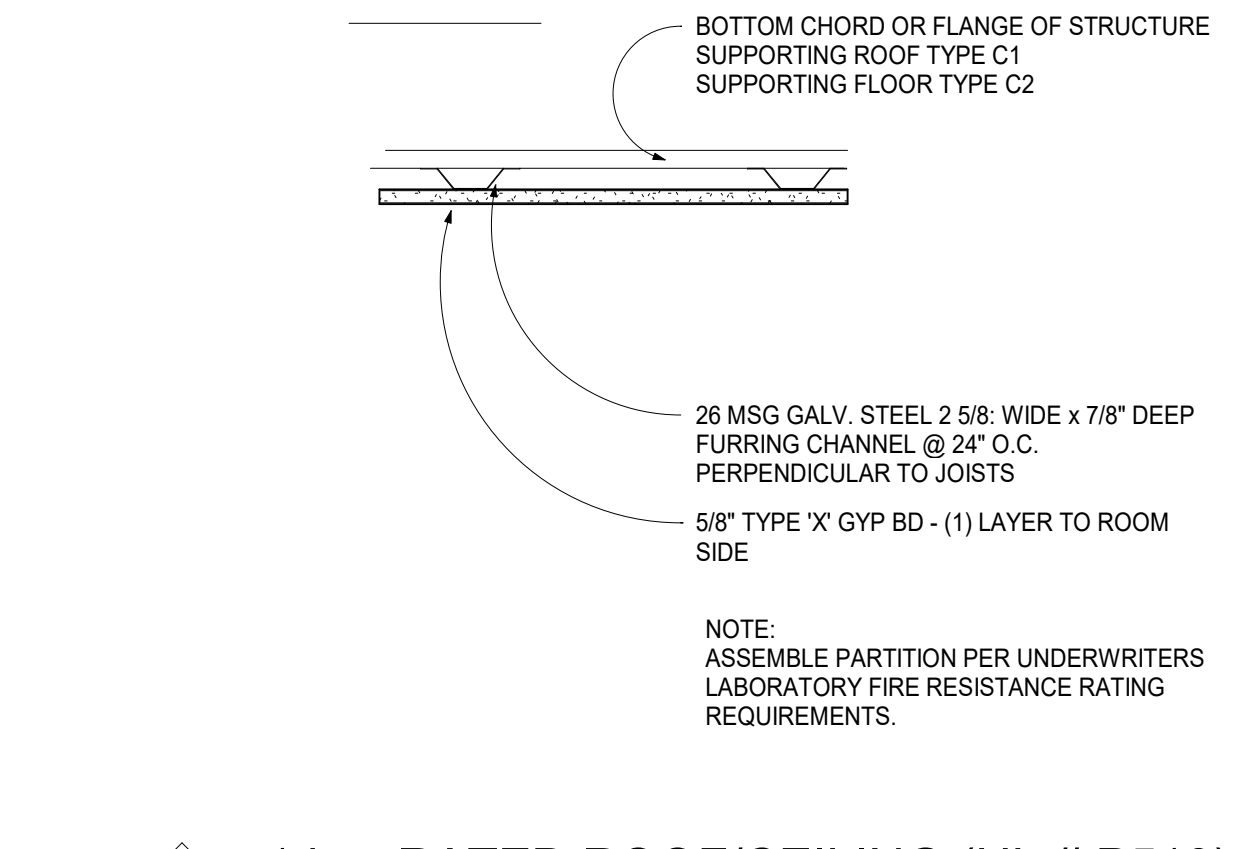

**C1 1 hr - RATED ROOF/CEILING (UL # P519)**  
**C2 1 hr - RATED FLOOR/CEILING (UL # G515)**

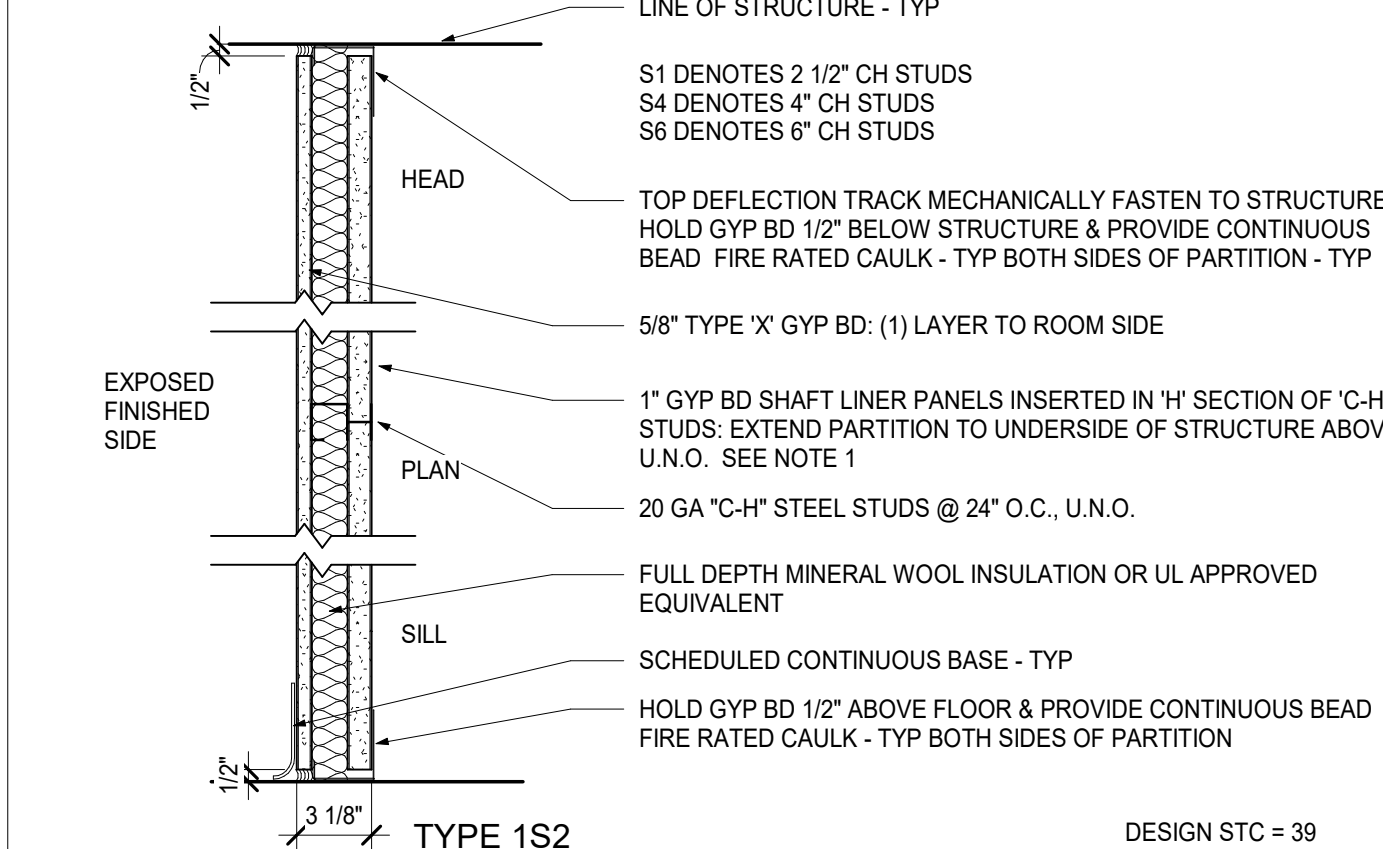

**S1 1 hr - SHAFT WALL (UL # U469)**  
NOTE: ASSEMBLE PARTITION PER UNDERWRITERS LABORATORY FIRE RESISTANCE RATING REQUIREMENTS.

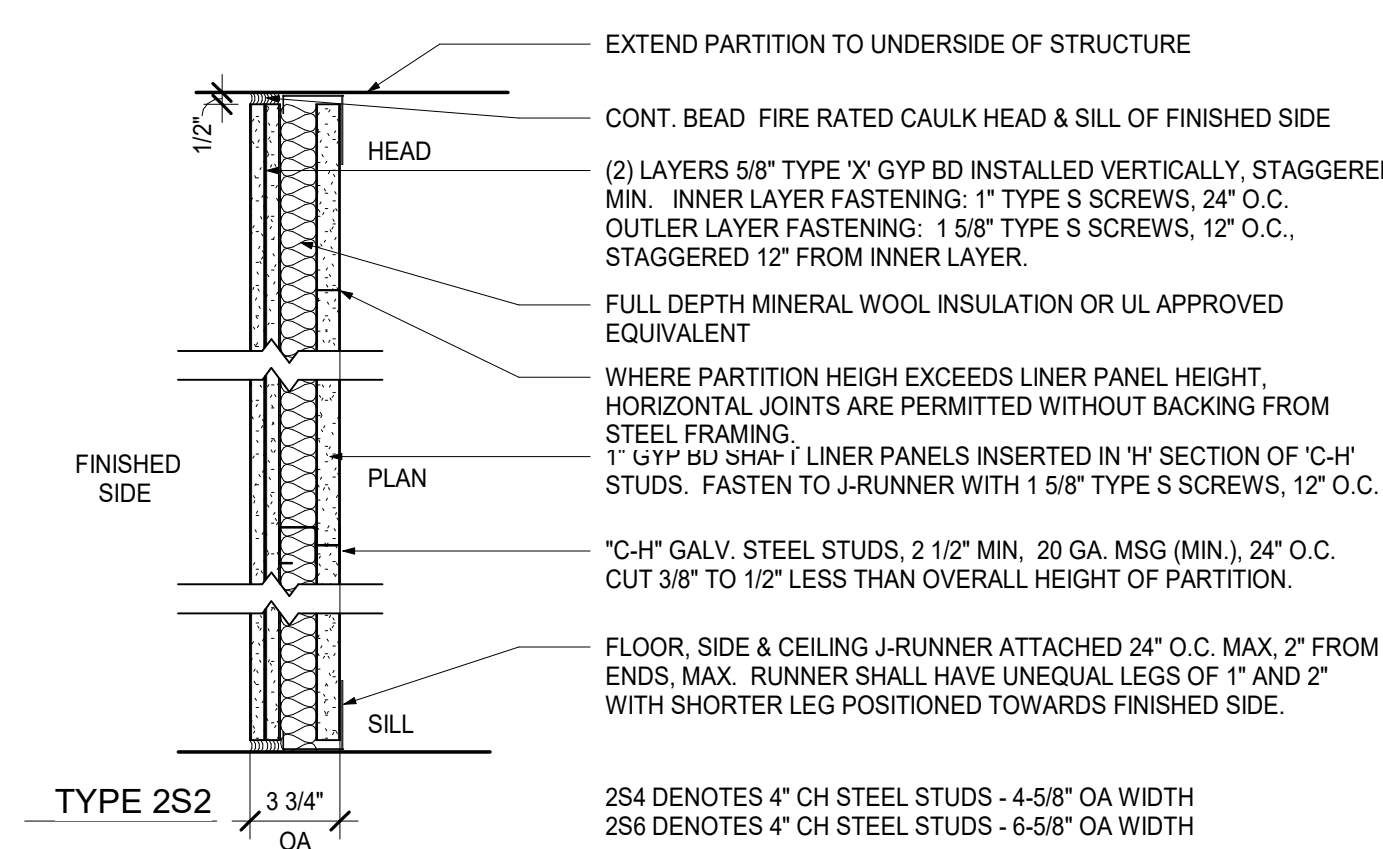

**2S- 2 HR SHAFT PARTITION - UL #U415 - SYSTEM B**  
DESIGN STC = 45  
FIELD STC = 38 (MIN)

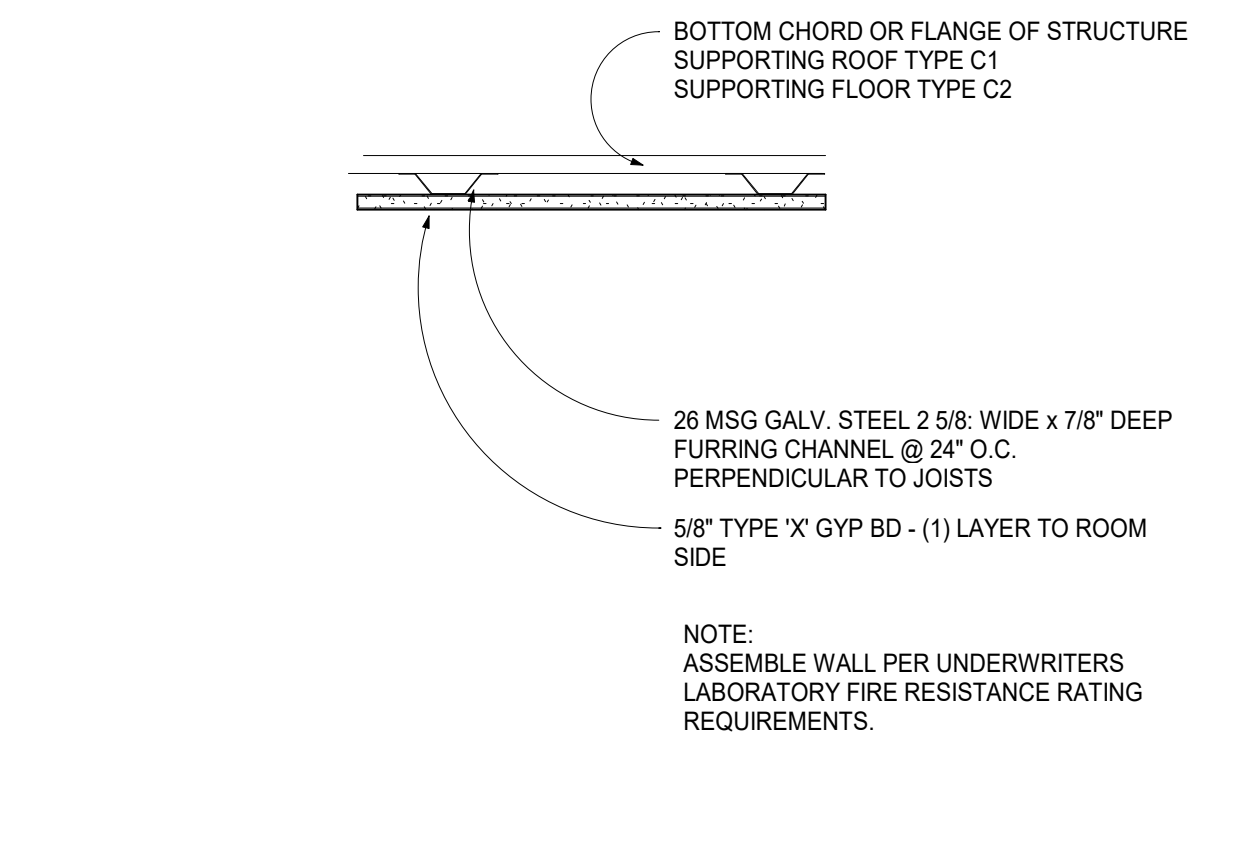

**C1 1 hr - RATED ROOF/CEILING (UL # P519)**  
**C2 1 hr - RATED FLOOR/CEILING (UL # G515)**

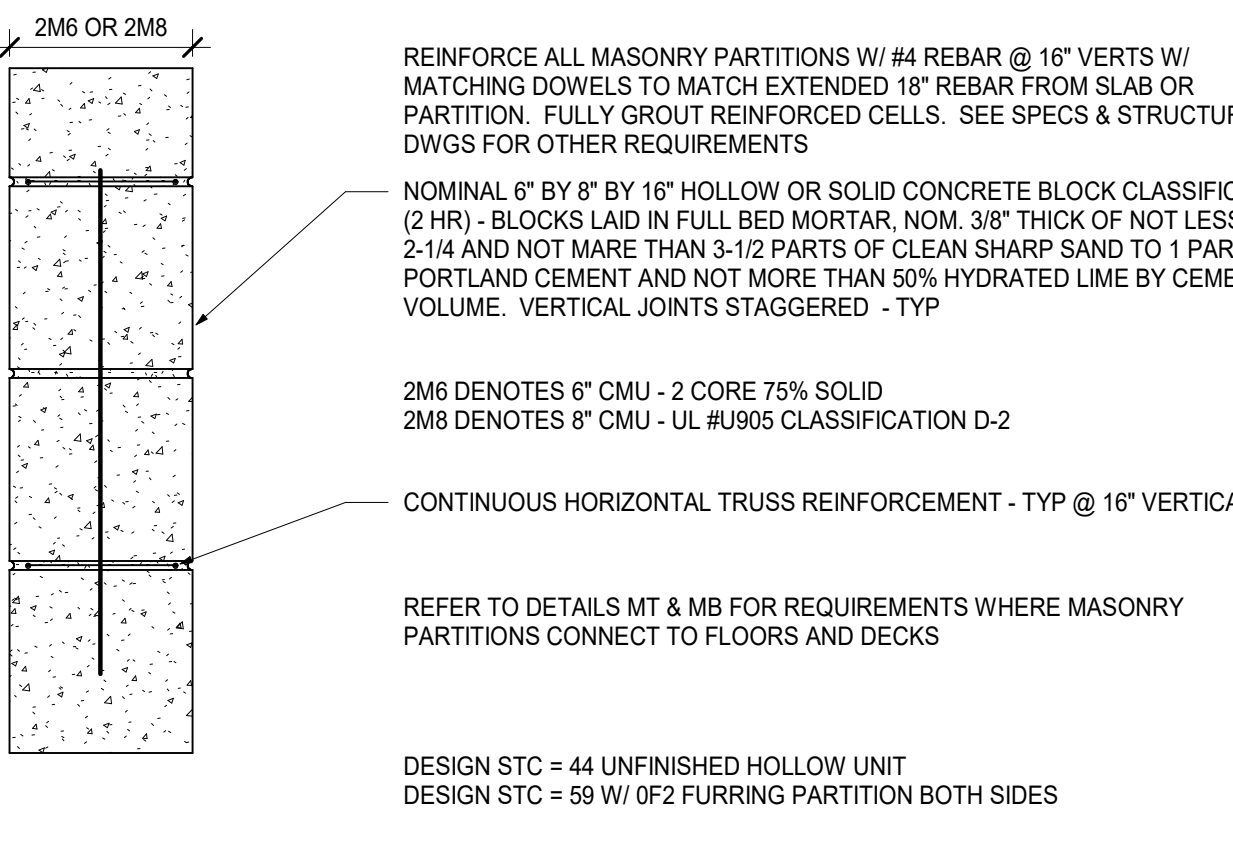

**2MX 2 HR FIRE RESISTIVE CMU PARTITION - UL #U906**

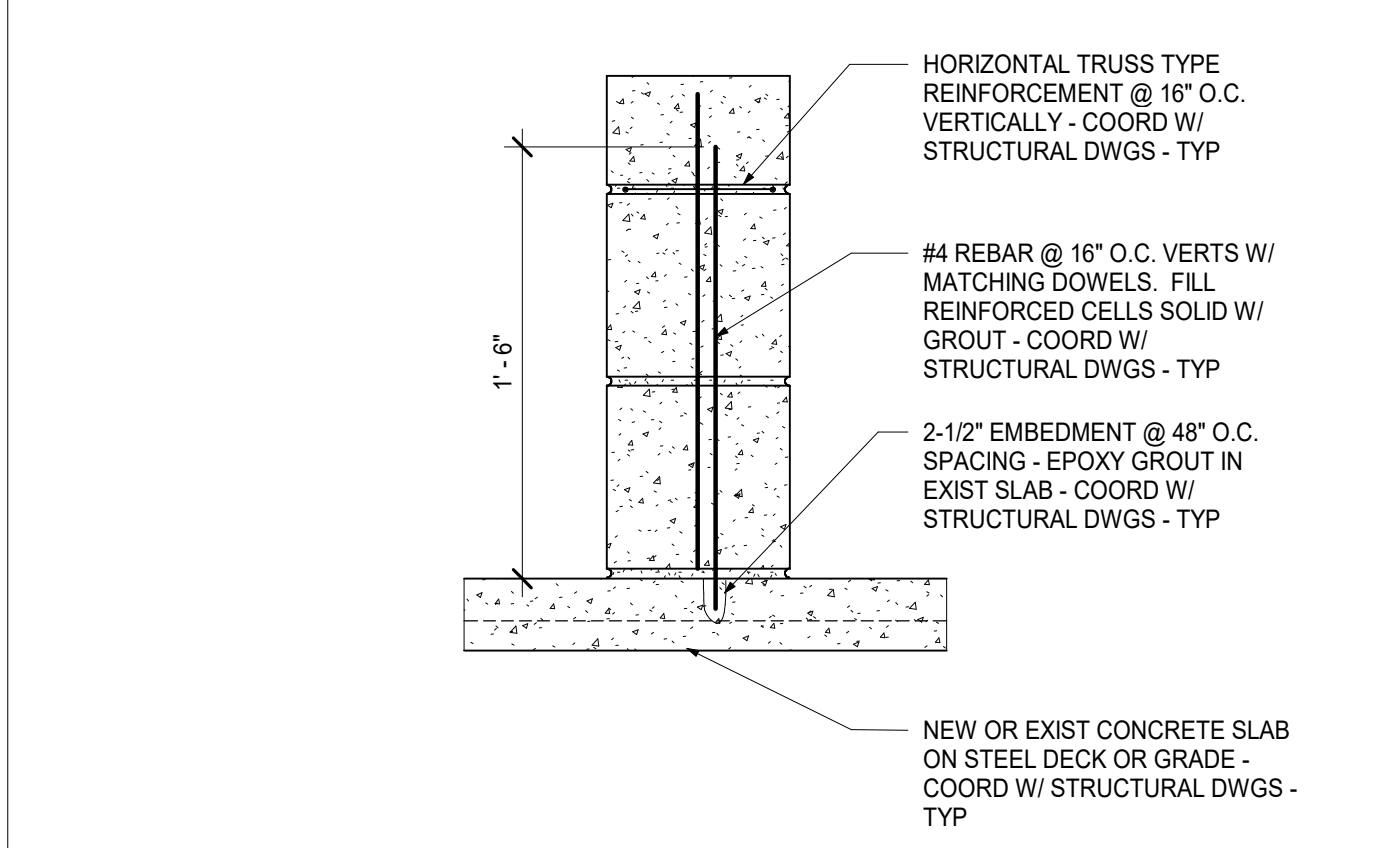

**MB TYPICAL CONCRETE MASONRY UNIT PARTITION & SLAB ATTACHMENT**

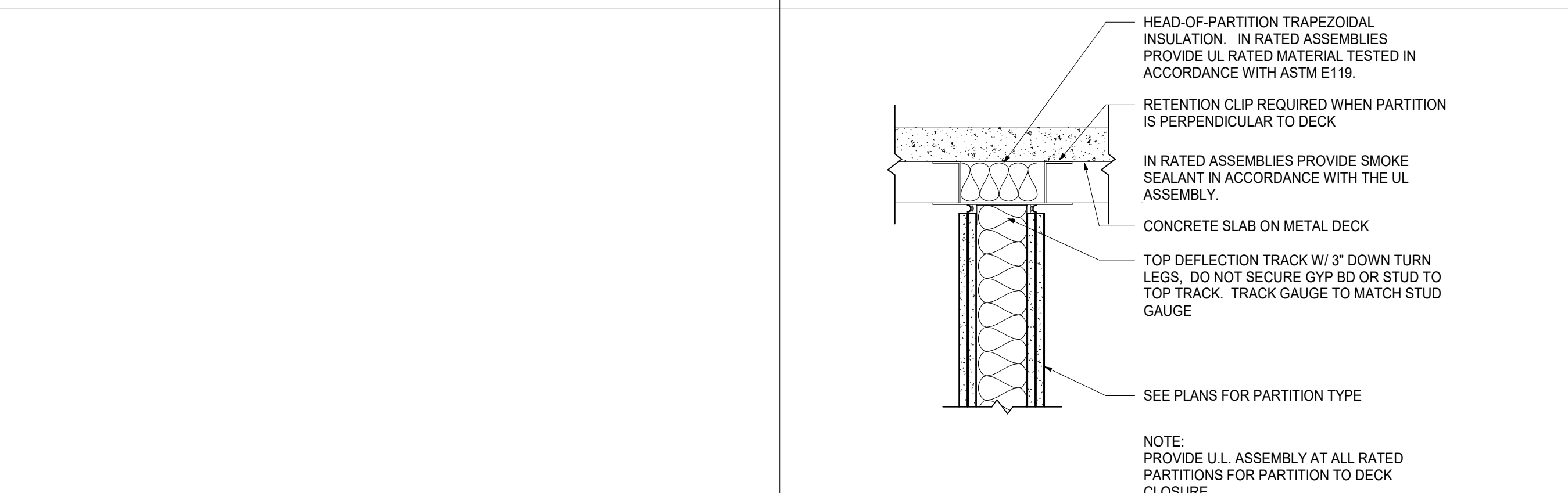

**H1 TYPICAL PARTITION HEAD DETAIL @ METAL DECK PERPENDICULAR TO DECK**  
NOTE: PROVIDE U.L. ASSEMBLY AT ALL RATED PARTITIONS FOR PARTITION TO DECK CLOSURE

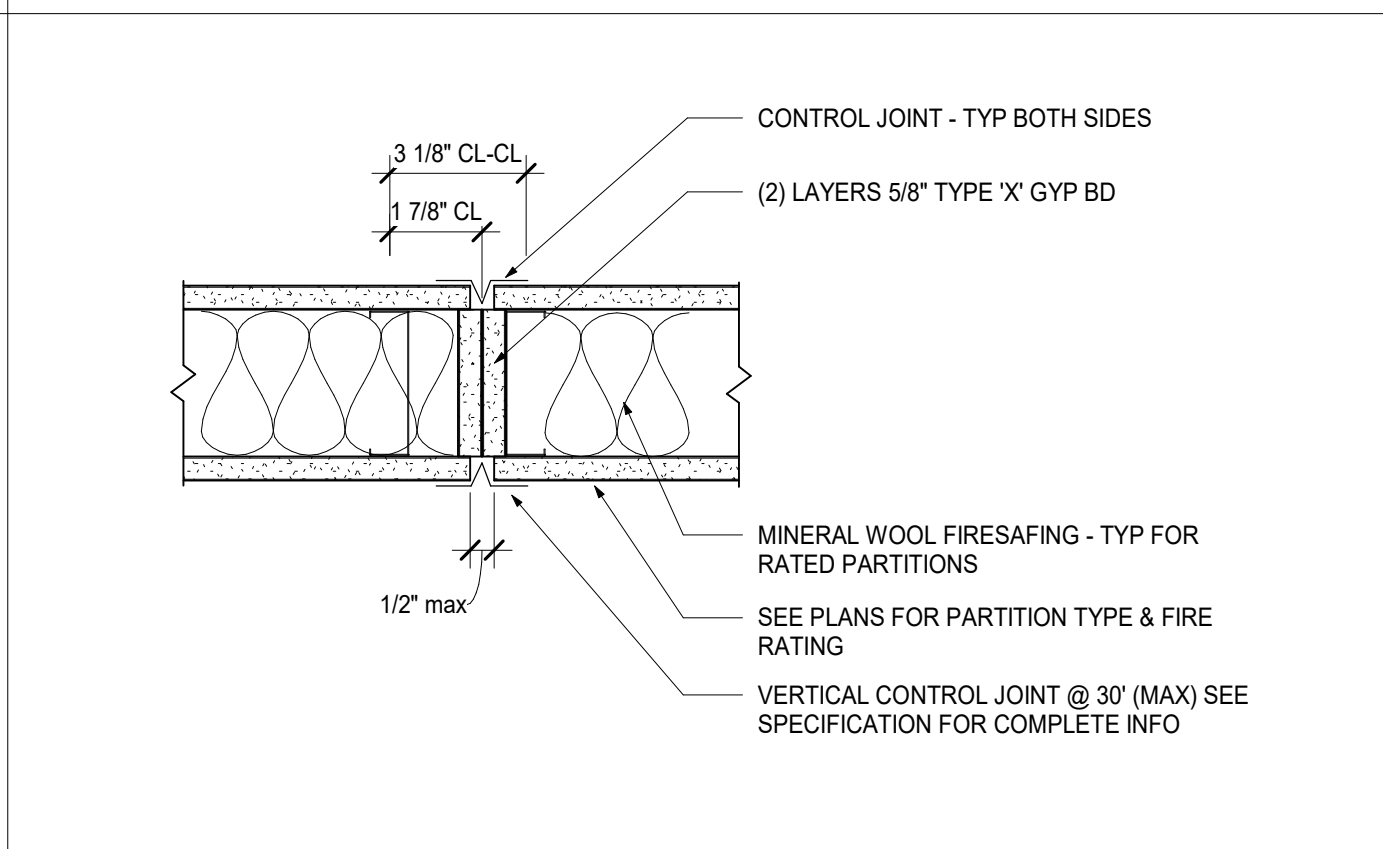

**A TYPICAL GYP BD CONTROL JOINT**

## PARTITION CONSTRUCTION NOTES

- PARTITION TYPES DESIGNATED WITH '48' ADJACENT TO PARTITION TYPE SYMBOL SHALL TERMINATE AT 48" ABOVE FINISHED FLOOR. PROVIDE STEEL TUBE, ANGLE OR HEAVY GAUGE STUDS INSIDE THE PARTITION, AS REQUIRED TO MEET PARTITION DEFLECTION CRITERIA.
- PROVIDE DEFLECTION TRACK AT TOP OF ALL PARTITIONS THAT EXTEND TO STRUCTURE ABOVE, (TYPICAL). PROVIDE FIRE-RATED DEFLECTION TRACK SYSTEM AT TOP OF ALL FIRE-RATED PARTITIONS, (TYPICAL). SEE DETAIL H1 ON THIS SHEET.
- SEE SPECIFICATIONS FOR FIRESTOPPING REQUIREMENTS.
- WHERE ACOUSTICAL BATT INSULATION IS USED IN PARTITIONS: SEAL AIRTIGHT W/ NON-HARDENING ACOUSTICAL SEALANT AT TOP, BOTTOM & SIDES. PARTITION MOUNTED ELECTRICAL BOXES SHOULD BE OFFSET MIN 24" (NOT BACK TO BACK) W/ PERIMETER OF BOXES SEALED AIR-TIGHT W/ NON-HARDENING ACOUSTICAL PUTTY PADS. PIPE & DUCT PENETRATIONS SHALL BE SLEEVED, PACKED W/ 10lb. DENSITY CLOSED CELL FOAM, & SEALED TO PARTITION W/ NON-HARDENING ACOUSTICAL SEALANT. FIRE RATED PARTITIONS TO RECEIVE FIRE RATED PUTTY PADS - TYP
- PROVIDE 'INSULHOLD' HANGERS OR EQ BATT RETAINING CLIPS HORIZONTALLY @ MAX 48" SPACING PER MFG SPECS IN ALL SINGLE SIDED (GYP BD) FURRING PARTITIONS.
- COORDINATE REQUIRED STUD GAUGE WITH STRUCTURAL DRAWINGS - TYP

- WHEN (2) LAYERS OF TYPE 'X' GYP BD ARE REQUIRED, ONLY OUTER LAYER TO BE 5/8" THK ABUSE RESISTANT TYPE.
- REFER TO SPECIFICATIONS AND MANUFACTURER RECOMMENDATIONS FOR ENVIRONMENTAL CONDITIONS REQUIRED FOR STORAGE AND INSTALLATION OF GYPSUM PARTITION BOARD PRODUCTS. PRODUCTS IMPROPERLY STORED OR INSTALLED WITHOUT INDOOR ENVIRONMENTAL CONTROL MAY BE REJECTED.
- SEE SPECIFICATIONS FOR FINISH REQUIREMENTS OF GYP BD AT WET AREAS. USE TILE BACKER BOARD (CEMENT BOARD) FOR ALL TILE AREAS. GREEN BOARD &/OR BLUE BOARD ARE PROHIBITED FROM USE ON THIS PROJECT.
- ASSEMBLE ALL RATED PARTITION TYPES PER UNDERWRITERS LABORATORY FIRE RESISTANCE RATING REQUIREMENTS.
- METALLIC BOXES LOCATED ON OPPOSITE SIDES OF PARTITIONS OR PARTITIONS SHOULD BE SEPARATED BY A MINIMUM HORIZONTAL DISTANCE OF 24 IN. THIS MINIMUM SEPARATION DISTANCE BETWEEN METALLIC BOXES MAY BE REDUCED WHEN WALL-OPENING PROTECTIVE MATERIALS (CLV) ARE INSTALLED ACCORDING TO THE REQUIREMENTS OF THEIR CERTIFICATION.
- METALLIC BOXES SHALL NOT BE INSTALLED ON OPPOSITE SIDE OF PARTITIONS OR PARTITIONS OF STAGGERED STUD CONSTRUCTION UNLESS WALL-OPENING PROTECTIVE MATERIALS ARE INSTALLED WITH THE METALLIC BOXES IN ACCORDANCE WITH CERTIFICATION REQUIREMENTS FOR THE PROTECTIVE MATERIALS.

**STREAM Center for Experiential Learning**  
SCHOOL OF THE HOLY CHILD  
2225 WESTCHESTER AVE,  
RYE, NY

**KG+D** listen imagine build  
**KG+D . ARCHITECTS PC**  
285 MAIN STREET MOUNT KISCO . NEW YORK . 10549  
P:914.666.5900 KGDARCHITECTS.COM

**CONSTRUCTION DOCUMENTS**

1HR

KEY PLAN

NOTE: ALL IDEAS, DESIGNS, ARRANGEMENTS AND PLANS INDICATED OR REPRESENTED BY THIS DRAWING ARE OWNED BY AND ARE THE PROPERTY OF KETTER, GARMENT & DAVIDSON ARCHITECTS, PC (KGAD), AND WERE CREATED FOR USE ON THIS PROJECT. NONE OF SUCH IDEAS, DESIGNS, ARRANGEMENTS OR PLANS SHALL BE USED BY OR DISCLOSED TO ANY PURPOSE WHATSOEVER WITHOUT THE WRITTEN PERMISSION OF KGAD.

WRITTEN DIMENSIONS ON THIS DRAWING SHALL HAVE PRECEDENCE OVER UNLABLED DIMENSIONS. CONTRACTOR SHALL VERIFY ALL ACTUAL DIMENSIONS AND CONDITIONS ON THE JOB AND THE ARCHITECT MUST BE NOTIFIED OF ANY VARIATIONS FROM DIMENSIONS AND CONDITIONS SHOWN. SHOP DETAILS MUST BE SUBMITTED TO THIS OFFICE FOR APPROVAL BEFORE PROCEEDING WITH FABRICATION.

ALTERATIONS BY ANY PERSON, IN ANY WAY, OF ANY ITEM CONTAINED ON THIS DOCUMENT, UNLESS ACTING UNDER THE DIRECTION OF THE LICENSED ARCHITECT WHOSE PROFESSIONAL SEAL IS AFFIXED HERETO, IS A VIOLATION OF TITLE VIL, SECT. 60.6 (b) OF NEW YORK STATE LAW. COPYRIGHT KETTER, GARMENT & DAVIDSON ARCHITECTS & ENGINEERS, PC. ALL RIGHTS RESERVED.

Professional Seal

No.	Date	Issue
7	8/12/2021	ISSUED FOR BID
6	6/25/2021	ISSUED FOR PERMIT
3	02/21/2020	DESIGN DEVELOPMENT

Sheet Title

**PARTITION TYPES**

Job No.	Date
2018-1078	02/12/2020
Scale	Drawn / Checked
AS NOTED	KG+D / KG+D

Sheet Number

**A901**



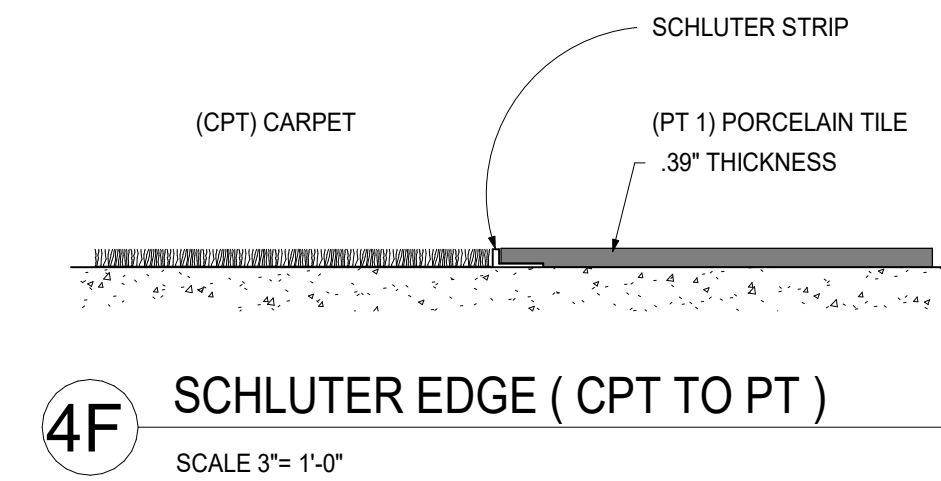

4F SCHLUTER EDGE ( CPT TO PT )  
SCALE 3"= 1'-0"

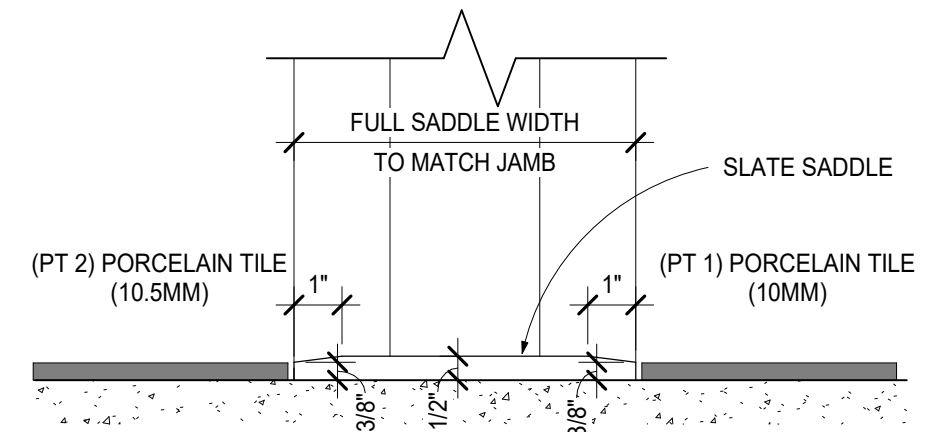

4E SADDLE DETAIL (PT1 TO PT2)  
SCALE 3"= 1'-0"

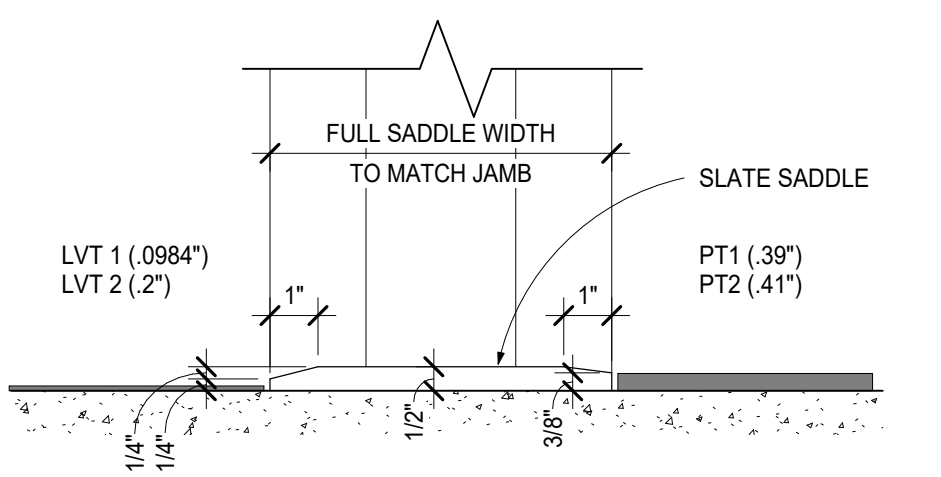

4C SADDLE DETAIL (LVT TO PT)  
SCALE 3"= 1'-0"

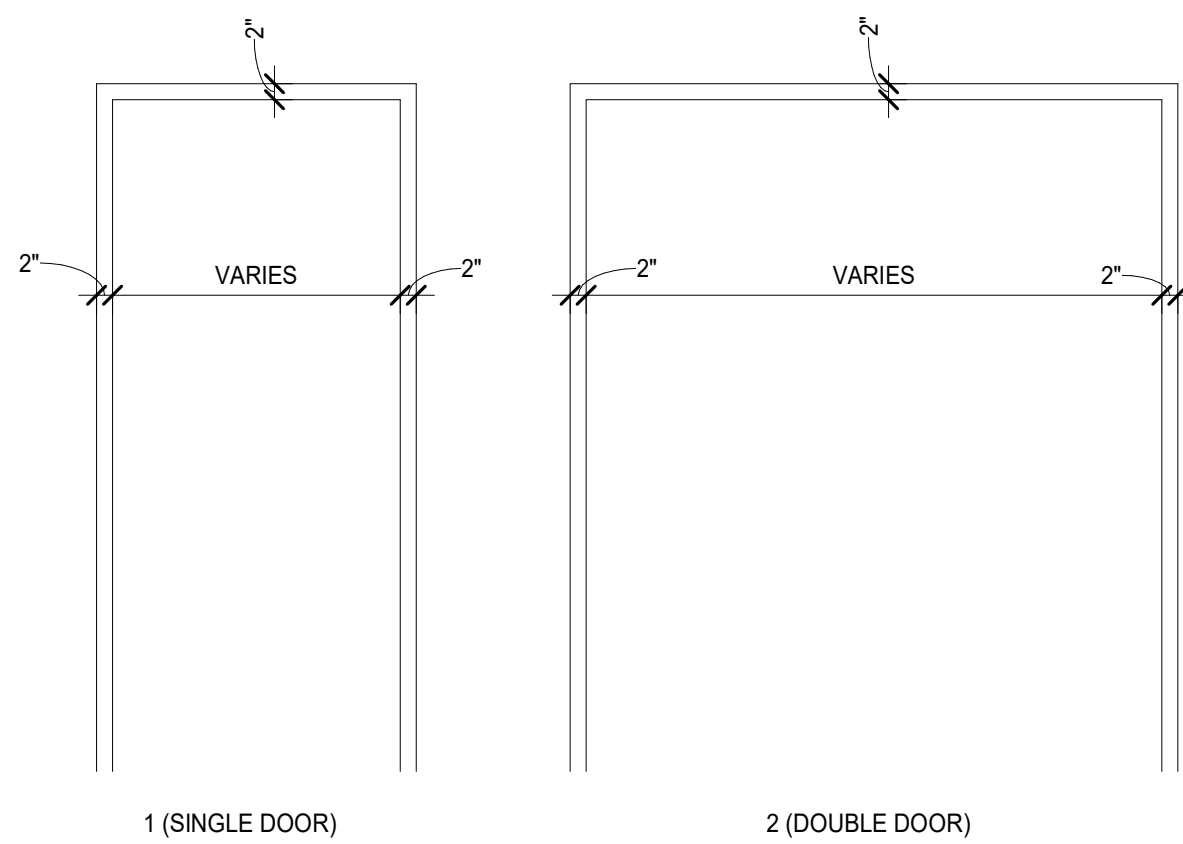

4A TYPICAL EXTERIOR SADDLE  
SCALE 3"= 1'-0"

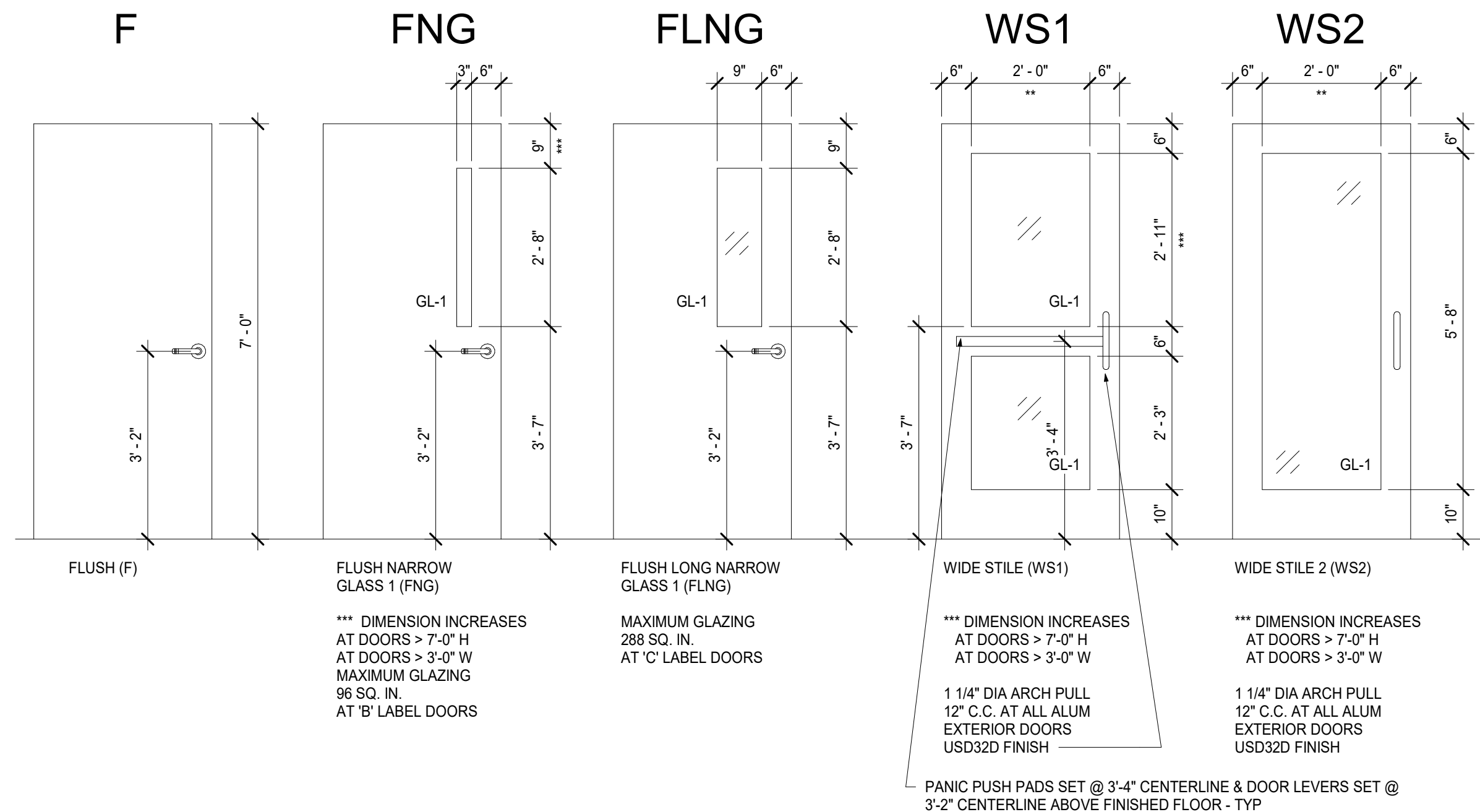

- SADDLE NOTES:
- COORDINATE DOOR UNDERCUT WITH SADDLE & OTHER UNDERCUTTING REQ. SEE DOOR SCHEDULE & SADDLE DETAILS ON THIS SHEET.
  - SADDLES ARE TO BE FULL WIDTH OF DOOR FRAME
  - SADDLES MAY BE OMITTED WHERE MATERIALS OF SIMILAR THICKNESS MEET WITH THE WRITTEN APPROVAL OF THE ARCHITECT. DOOR UNDERCUTS MUST BE COORDINATED.
  - AT GYM DOORS, INTERIOR & EXTERIOR, PROVIDE AN EXTENDED ALUMINUM SADDLE TO COVER THE EXPANSION JT AT WOOD FLOORING. SADDLE TO HAVE BEVELED EDGES & NON-SKID SURFACE. COORDINATE WITH WOOD FLOORING INSTALLATION FOR EXTENT.
  - SLATE SADDLES, WHEN USED OR CALLED FOR SHALL BE SELECTED FROM FULL COLOR RANGE TO MATCH ADJACENT FLOORING.

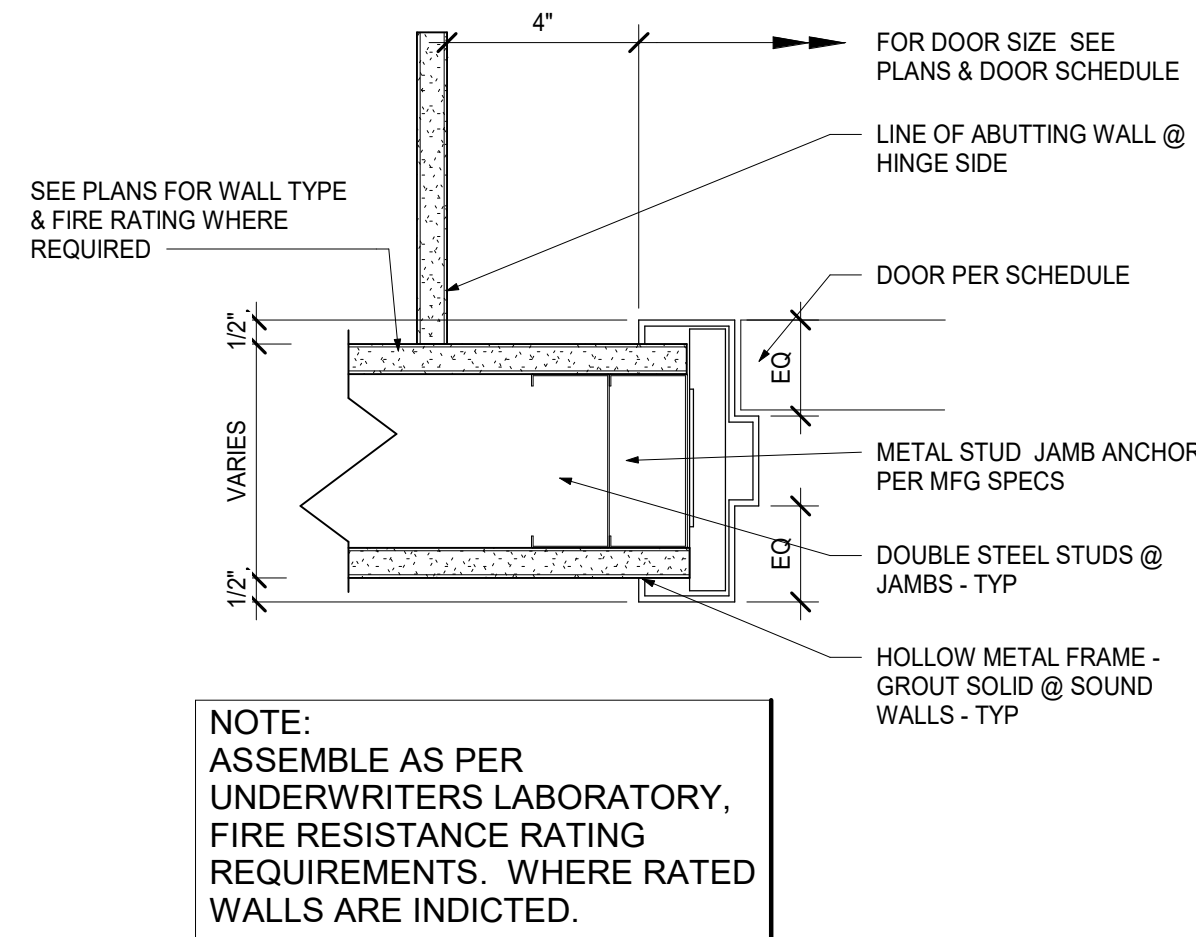

A DOOR JAMB AT GYP BD WALL  
SCALE 3"= 1'-0"

GLASS NOTES:

GL-1 = FULLY LAMINATED FLOAT GLASS

GL-2 = CERAMIC COATED TEMPERED SPANDREL GLASS

GL-3 = LOW-E COATED, CLEAR INSULATING GLASS

GL-4 = LOW-E COATED, CLEAR TEMPERED INSULATING GLASS @ EGRESS WINDOWS

FR - 1 = FIRE RATED LAMINATED GLASS - 45 MIN. FIRE RESISTIVE

FR - 2 = FIRE RATED LAMINATED GLASS -120 MIN. FIRE RESISTIVE

SECURITY GLAZING NOTES

1. INTRUDER RESISTIVE SECURITY GLAZING BASIS OF DESIGN:

SG -1 = TYPE 1 (EXTERIOR) - SCHOOL GUARD GLAZING SG4 IGU w/ SOLARBAN 70XL LOW-E COATING

SG -2 = TYPE 2 (INTERIOR) - SCHOOL GUARD GLAZING SG4

SG -3 = TYPE 3 (TRANSACTION WINDOW) - SCHOOL GUARD GLAZING SG5

2. INTRUDER RESISTIVE SECURITY FILM BASIS OF DESIGN (EXISTING GLAZING):

SG -4 = TYPE 4 - 3M SECURITY WINDOW FILM & ATTACHMENT SYSTEM

NOTE:  
ALL SAFETY GLAZING SHALL CONFORM TO THE 2015 IBC WITH 2016 SUPPLEMENTS, SECTION 2406.4

ALL INTERIOR GLAZING SIZES AND TYPES ARE TO COMPLY WITH NFPA 80 AND/OR ASTM E110 THROUGHOUT

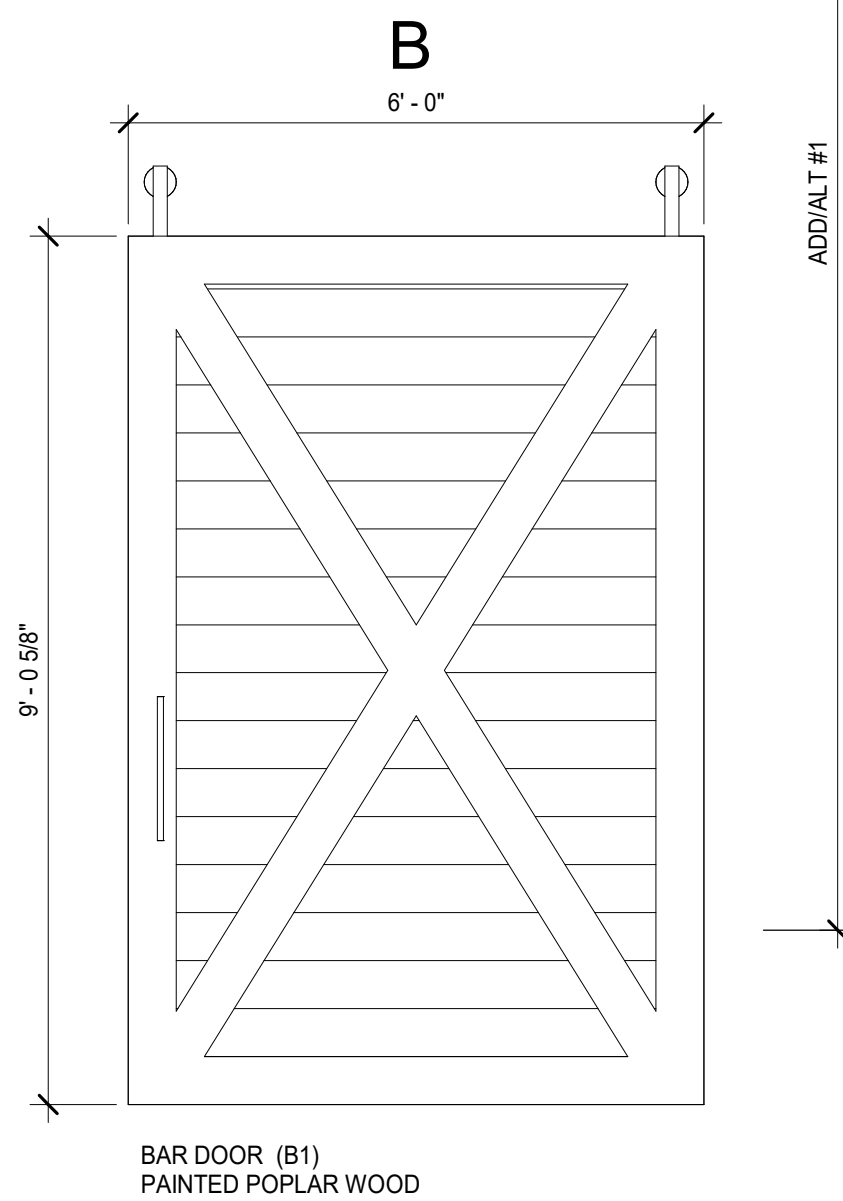

Door Schedule													
Mark	Level	Room	WI	HT	Elev	Door Mat	Door Fin	Frame Mat	Frame Fin	Fire Label	Saddle	HDWE SET	Comments
100a	1ST FLOOR	VESTIBULE	6' - 0"	7' - 0"	WS1	AL	FF	AL	FF		AL	CR03	
100b	1ST FLOOR	VESTIBULE	6' - 0"	7' - 0"	WS1	AL	FF	AL	FF		AL	02	
102	1ST FLOOR	CREATIVE COMMONS	3' - 0"	7' - 0"	WS1	AL	FF	AL	FF		AL	CR04	
103	1ST FLOOR	ELEVATOR VESTIBULE	3' - 6"	7' - 0"	F	WD	PTD	HM	PTD	90 min	AL	CR02A	COORD W/ FLOOR EXPANSION JOINT COVER
103a	1ST FLOOR	ELEVATOR VESTIBULE	3' - 0"	7' - 0"	FLNG	WD	ST	HM	PTD			09A	
103b	1ST FLOOR	ELEVATOR VESTIBULE	3' - 6"	7' - 0"	--	--	--	HM	PTD			00	COORD W/ EXPANSION JOINT COVERS
104	1ST FLOOR	OFFICE	3' - 0"	7' - 0"	FLNG	WD	ST	HM	PTD			CR02	
105	1ST FLOOR	CHEMISTRY	3' - 0"	7' - 0"	WS2	WD	ST	HM	PTD		SL	CR01	
105a	1ST FLOOR	PREP	3' - 0"	7' - 0"	WS2	WD	ST	HM	PTD	45 min		07B	
105b	1ST FLOOR	CHEMISTRY	3' - 0"	7' - 0"	WS1	AL	FF	AL	FF		AL	CR04	
106	1ST FLOOR	ENVIRONM ENTAL SCIENCE	3' - 0"	7' - 0"	WS2	WD	ST	HM	PTD		SL	CR01	
106a	1ST FLOOR	PREP	3' - 0"	7' - 0"	WS2	WD	ST	HM	PTD			07B	
106b	1ST FLOOR	ENVIRONM ENTAL SCIENCE	3' - 0"	7' - 0"	WS1	AL	FF	HM	PTD		AL	CR04	
107	1ST FLOOR	JANITOR	3' - 0"	7' - 0"	F	WD	ST	HM	PTD			04B	
107a	1ST FLOOR	AHU CLOSET	2' - 6"	7' - 0"	F	WD	ST	HM	PTD			04C	
108	1ST FLOOR	TOILET	3' - 0"	7' - 0"	F	WD	ST	HM	PTD		SL	10	
109	1ST FLOOR	TOILET	3' - 0"	7' - 0"	F	WD	ST	HM	PTD		SL	10	
110	1ST FLOOR	FACULTY TOILET	3' - 0"	7' - 0"	F	WD	ST	HM	PTD		SL	10	
111	1ST FLOOR	ART STUDIO	3' - 0"	7' - 0"	WS2	WD	ST	HM	PTD		SL	CR01	
111a	1ST FLOOR	KILN	3' - 0"	7' - 0"	F	WD	ST	HM	PTD	45 min		06	
111b	1ST FLOOR	ELECTRIC ROOM	3' - 0"	7' - 0"	FLNG	WD	ST	HM	PTD	45 min		05	PROVIDE PANIC HARDWARE
111c	1ST FLOOR	ART STUDIO	3' - 0"	7' - 0"	WS1	AL	FF	AL	FF		AL	CR04	
112	1ST FLOOR	VESTIBULE	6' - 0"	7' - 0"	WS1	AL	FF	AL	FF		AL	CR03	
112a	1ST FLOOR	VESTIBULE	6' - 0"	7' - 0"	WS1	AL	FF	AL	FF		AL	02	
113	1ST FLOOR	STAIR 1	3' - 0"	7' - 0"	FNG	WD	ST	HM	PTD	60 min		09	
113a	1ST FLOOR	STAIR 1	3' - 0"	7' - 0"	F	FRP	FF	AL	FF		AL	03	
115	1ST FLOOR	DATA ROOM	2' - 4"	7' - 0"	F	WD	ST	HM	PTD			04A	
B1	1ST FLOOR	ART STUDIO	6' - 0"	9' - 0"	B	WD	PTD	--	--		--	01	FIXED, DECORATIVE
B2	1ST FLOOR	ART STUDIO	6' - 0"	9' - 0"	B	WD	PTD	--	--		--	01	FIXED, DECORATIVE
200	GROUND FLOOR	CORRIDOR	3' - 0"	7' - 0"	FLNG	FRP	FF	AL	FF		AL	CR05	
200a	GROUND FLOOR	CORRIDOR	3' - 0"	7' - 0"	F	WD	ST	HM	PTD	90 min	AL	CR02A	COORD W/ FLOOR EXPANSION JOINT COVER
200B	GROUND FLOOR	ELEVATOR VESTIBULE	3' - 4"	7' - 0"	--	--	--	HM	PTD			00	COORD W/ EXPANSION JOINT COVERS
201	2ND FLOOR	ENGINEERING & DESIGN	3' - 0"	7' - 0"	WS2	WD	ST	HM	PTD		SL	CR01A	
201a	2ND FLOOR	FAB LAB	3' - 0"	7' - 0"	WS2	WD	ST	HM	PTD			07B	
201b	2ND FLOOR	MECHANICAL ROOM	3' - 0"	7' - 0"	F	HM	ST	HM	PTD	45 min		05	PROVIDE PANIC HARDWARE
201c	2ND FLOOR	PROJECT ROOM	3' - 0"	7' - 0"	WS2	WD	ST	HM	PTD			07B	
202	2ND FLOOR	PROJECT ROOM	3' - 0"	7' - 0"	WS2	WD	ST	HM	PTD			CR01A	
202a	2ND FLOOR	STORAGE	3' - 0"	7' - 0"	F	WD	ST	HM	PTD			04C	
202b	2ND FLOOR	PROJECT ROOM	3' - 0"	7' - 0"	WS2	AL	FF	AL	FF		AL	07	
203	2ND FLOOR	TOILET	3' - 0"	7' - 0"	F	WD	ST	HM	PTD		SL	10	
204	2ND FLOOR	TOILET	3' - 0"	7' - 0"	F	WD	ST	HM	PTD		SL	10	
205	2ND FLOOR	PHYSICS/ROBOTICS	3' - 0"	7' - 10 1/2"	WS2	WD	ST	HM	PTD			CR01	
205a	2ND FLOOR	PROJECT ROOM	3' - 0"	7' - 0"	WS2	WD	ST	HM	PTD			07C	
206	2ND FLOOR	BIOLOGY	3' - 0"	7' - 10 1/2"	WS2	WD	ST	HM	PTD			CR01	
206a	2ND FLOOR	OFFICE	3' - 0"	7' - 0"	FLNG	WD	ST	HM	PTD			CR02	
206b	2ND FLOOR	PREP	3' - 0"	7' - 0"	WS2	WD	ST	HM	PTD			07B	
207a	2ND FLOOR	AHU CLOSET	3' - 0"	7' - 0"	F	WD	ST	HM	PTD			04C	
208b	2ND FLOOR	DATA ROOM	2' - 6"	7' - 0"	F	WD	ST	HM	PTD			04A	
213	2ND FLOOR	STAIR 1	3' - 0"	7' - 0"	FNG	WD	ST	HM	PTD	60 min		08	

CHART OF DOOR RATINGS & UL LABEL			
UL LABEL	RATING	RATING	MAX GLASS AREA
B	1 1/2 HR	90 MIN	100 SQ INCHES PER LEAF
C	3/4 HR	45 MIN	1296 SQ INCHES PER LEAF
S	SMOKE	SMOKE	
NOTE: GLAZING AND GLASS SIZES FOR INTERIOR DOORS AND WINDOWS ARE TO COMPLY WITH NFPA 80 OR ASTM E119 - TYP.			

DOOR FINISH SCHEDULE ABBREV.

AL	ALUMINUM	SA	SECURE ACCESS
CL	CLASSROOM	SE	SECURE
CS	CORRIDOR, SMOKE, & FIRE DOORS (RATED)	SS	(STORAGE/JANITOR/MECH./ETC.) STAINLESS STEEL
EA	EXTERIOR, ALUMINUM	ST	STAIN & SEAL
F	FLUSH FLOOR	SW	STAIRWAY DOOR
FF	FACTORY FINISH	TM	TOLLET, MULTIUSER
FG1	FLUSH DOOR GLASS	TS	TOLLET, SINGLE USER
FLNG	FLUSH LONG NARROW	WD	WOOD
FNG	FLUSH NARROW GLASS	WS1	WIDE STILE
GLASS	GLASS		
HM	HOLLOW METAL		
MBL	MARBLE		
OF	OUTSIDE FACE		
PTD	PAINTED		

STREAM Center for Experiential Learning  
SCHOOL OF THE HOLY CHILD  
2225 WESTCHESTER AVE, RYE, NY

KG+D listen imagine build  
KG+D . ARCHITECTS PC  
285 MAIN STREET MOUNT KISCO . NEW YORK . 10549  
P:914.666.5900 KGDARCHITECTS.COM

CONSTRUCTION DOCUMENTS

GENERAL NOTES

- GLAZING IN FIRE RATED DOORS SHALL BE FIRELITE PLUS TO MEET THE FIRE RATING SCHEDULED, UNLESS NOTED OTHERWISE.
- G.C. SHALL VERIFY SIZE OF REPLACEMENT DOORS & FRAMES IN THE EXISTING BUILDING BEFORE ORDERING.
- SEE SPEC. SECTION 08 71 00 FOR DOOR HARDWARE SETS, HARDWARE NOTES, COMPONENTS & OTHER INFORMATION.
- EXTERIOR DOOR PAIRS SHALL HAVE AN ALUMINUM KEYED REMOVABLE MULLION WITH RIM CYLINDER EXIT DEVICE w/KEYED CYLINDER DOGGING. EXCEPTION IS CROSS-CORRIDOR DOOR PAIRS & DOORS INTO STAIRS.
- INTERIOR DOOR PAIRS SHALL HAVE AN HOLLOW METAL KEYED REMOVABLE MULLION WITH RIM CYLINDER EXIT DEVICE w/KEYED CYLINDER DOGGING. EXCEPTION IS CROSS-CORRIDOR DOOR PAIRS & DOORS INTO STAIRS.
- FRP DOORS SHALL HAVE SUITABLE BLOCKING FOR LEVER OR ARCHITECTURAL PULLS. RECESSED DOOR PULL NOT ACCEPTABLE.
- FACE OF ADJACENT WALL TO EDGE OF DOOR FRAME IS 4" (TYPICAL) U.N.O. SEE DETAILS A & B ON A902.

KEY PLAN

NOTE: ALL IDEAS, DESIGNS, ARRANGEMENTS AND PLANS INDICATED OR REPRESENTED BY THIS DRAWING ARE OWNED BY AND ARE THE PROPERTY OF KETER, GARNETT & DAVIDSON ARCHITECTS, PC (KGD), AND WERE CREATED FOR USE ON THIS PROJECT. NONE OF SUCH IDEAS, DESIGNS, ARRANGEMENTS OR PLANS SHALL BE USED BY OR DISCLOSED TO ANY PURPOSE WHATSOEVER WITHOUT THE WRITTEN PERMISSION OF KGD&D.

WRITTEN DIMENSIONS ON THIS DRAWING SHALL HAVE PRECEDENCE OVER SCALED DIMENSIONS. CONTRACTOR SHALL VERIFY ALL ACTUAL DIMENSIONS AND CONDITIONS ON THE JOB AND THE ARCHITECT MUST BE NOTIFIED OF ANY VARIATIONS FROM DIMENSIONS AND CONDITIONS SHOWN. SHOP DETAILS MUST BE SUBMITTED TO THIS OFFICE FOR APPROVAL BEFORE PROCEEDING WITH FABRICATION.

ALTERATIONS BY ANY PERSON, IN ANY WAY, OF ANY ITEM CONTAINED ON THIS DOCUMENT, UNLESS ACTING UNDER THE DIRECTION OF THE LICENSED ARCHITECT (WHOSE PROFESSIONAL SEAL IS AFFIXED HERETO), IS A VIOLATION OF TITLE V.B. SECT. 60 & 61 OF NEW YORK STATE LAW. COPYRIGHT KETER, GARNETT & DAVIDSON ARCHITECTS & ENGINEERS, PC. ALL RIGHTS RESERVED.

Professional Seal

7	8/12/2021	ISSUED FOR BID
6	6/25/2021	ISSUED FOR PERMIT
3	02/21/2020	DESIGN DEVELOPMENT

No.	Date	Issue
-----	------	-------

DOOR SCHEDULE AND TYPICAL DOOR DETAILS

Job No.	2018-1078	Date	02/12/2020
Scale	AS NOTED	Drawn / Checked	KG+D / KG+D

Sheet Number

A902



GLASS NOTES:

GL-1 = FULLY LAMINATED FLOAT GLASS

GL-2 = CERAMIC COATED TEMPERED SPANDREL CLASS

GL-3 = LOW-E COATED, CLEAR INSULATING GLASS

GL-4 = LOW-E COATED, CLEAR TEMPERED INSULATING GLASS @ EGRESS WINDOWS

FR-1 = FIRE RATED LAMINATED GLASS, 45 MIN FIRE RESISTIVE

FR-2 = FIRE RATED LAMINATED GLASS, 120 MIN FIRE RESISTIVE

GLASS NOTES:SECURITY GLAZING NOTES

1. INTRUDER RESISTIVE SECURITY GLAZING BASIS OF DESIGN:

SG -1 = TYPE 1 (EXTERIOR) - SCHOOL GUARD GLAZING SG4 1GU w/ SOLARBAN 70XL LOW-E COATING

SG -2 = TYPE 2 (INTERIOR) - SCHOOL GUARD GLAZING SG4

SG -3 = TYPE 3 (TRANSACTION WINDOW) - SCHOOL GUARD GLAZING SG5

2. INTRUDER RESISTIVE SECURITY FILM BASIS OF DESIGN (EXISTING GLAZING):

SG -4 = TYPE 4 - 3M SECURITY WINDOW FILM & ATTACHMENT SYSTEM

SG -5 = TYPE 5 - SCHOOL GUARD

ALL SAFETY GLAZING SHALL CONFORM TO THE 2015 IBC WITH 2016 SUPPLEMENTS, SECTION 2406.4

ALL INTERIOR GLAZING SIZES AND TYPES ARE TO COMPLY WITH NFPA 80 AND/OR ASTM E110 THROUGHOUT

STREAM Center for Experiential Learning

SCHOOL OF THE HOLY CHILD

2225 WESTCHESTER AVE, RYE, NY



KG+D . ARCHITECTS PC

285 MAIN STREET MOUNT KISCO . NEW YORK . 10549  
P:914.666.5900 KGDARCHITECTS.COM

CONSTRUCTION DOCUMENTS

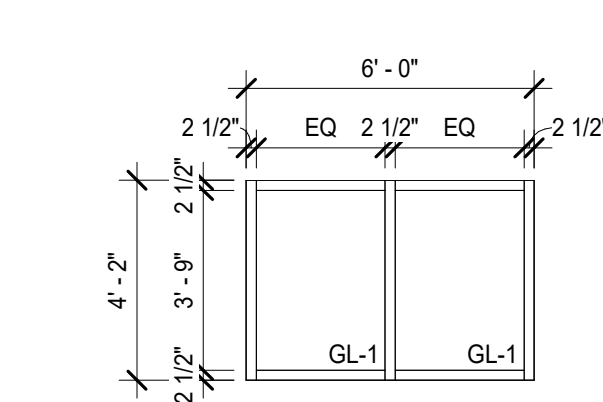

A19 1/4" = 1'-0" HOLLOW METAL JAMB

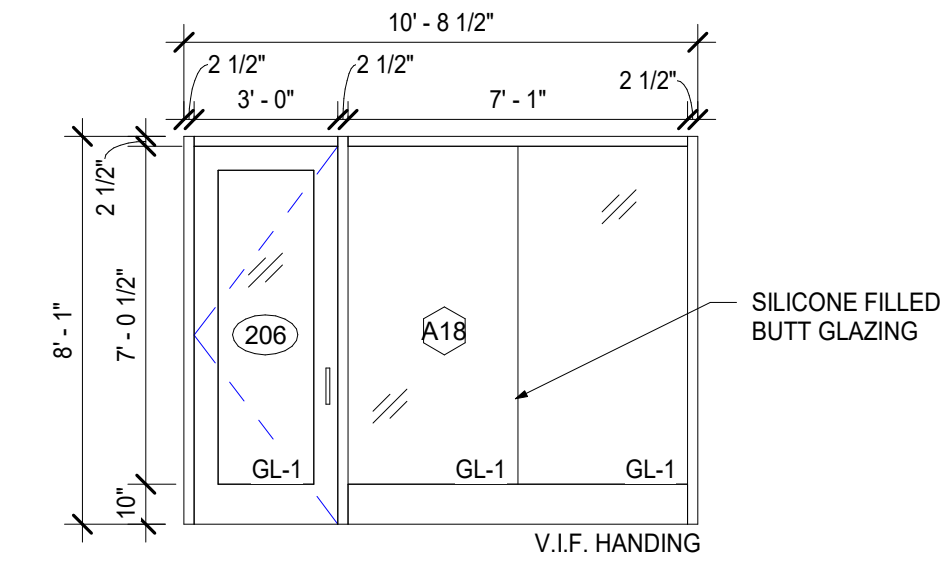

A18 1/4" = 1'-0" HOLLOW METAL JAMB

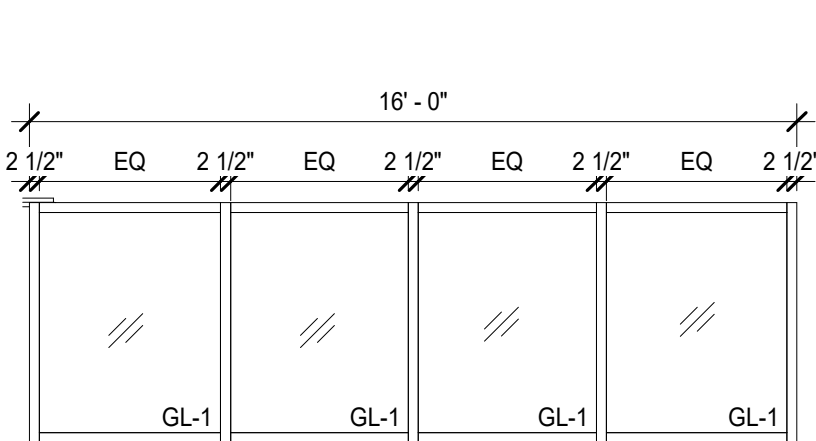

A17 1/4" = 1'-0" HOLLOW METAL JAMB

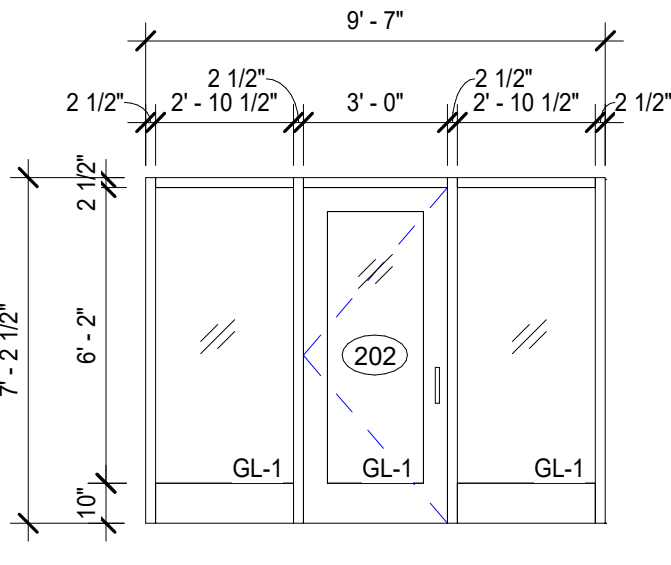

A16 1/4" = 1'-0" HOLLOW METAL JAMB

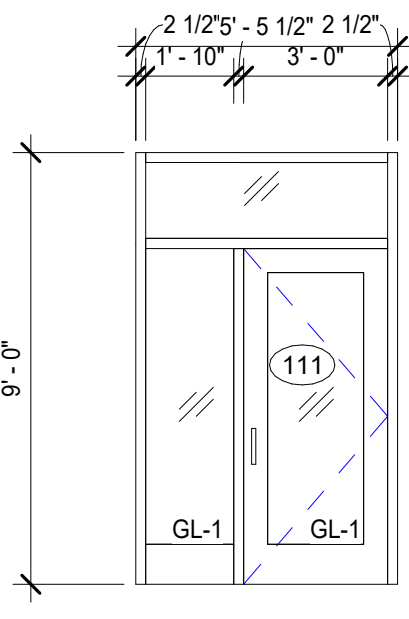

A15 1/4" = 1'-0" HOLLOW METAL JAMB

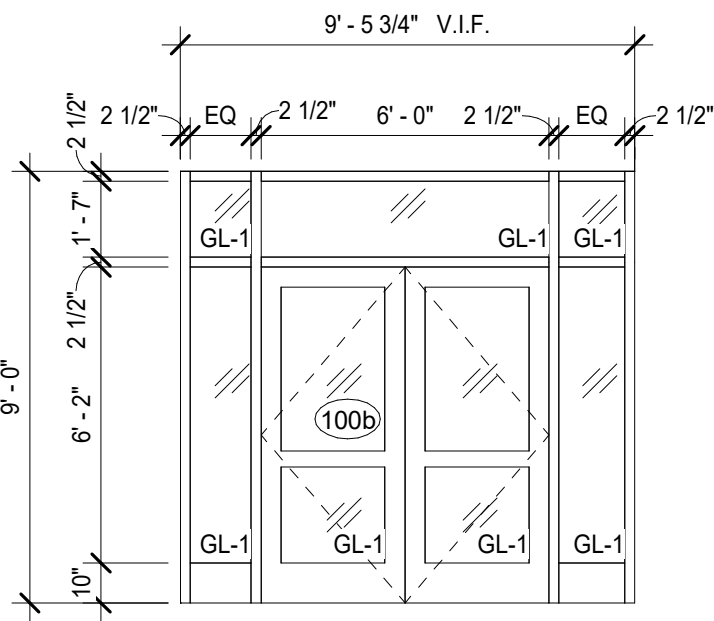

A12 1/4" = 1'-0" ALUMINUM DOOR SYSTEM

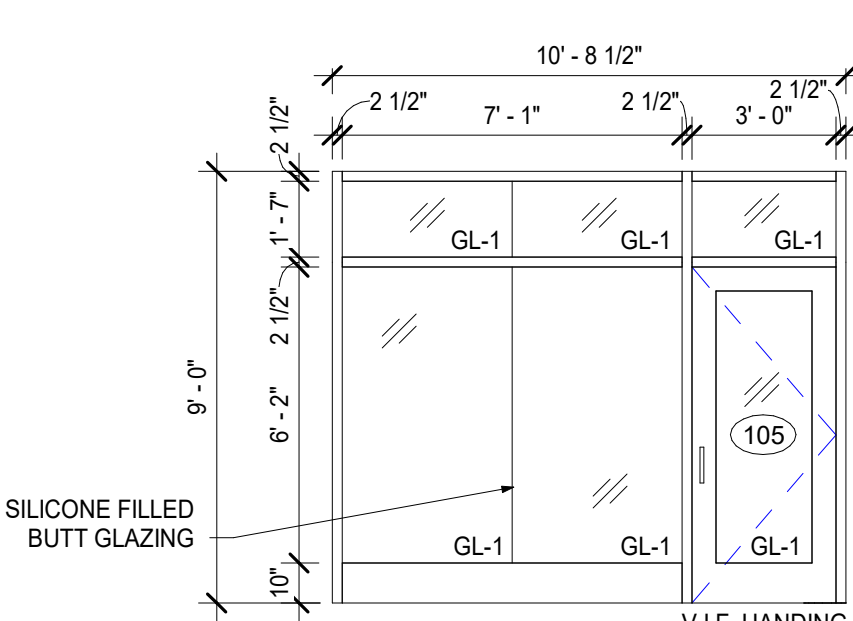

A10 1/4" = 1'-0" HOLLOW METAL JAMB

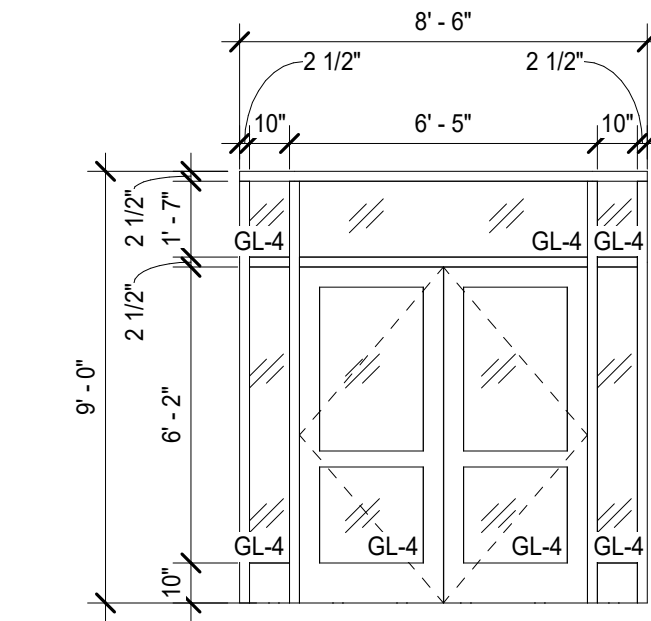

A9 1/4" = 1'-0" ALUMINUM DOOR SYSTEM

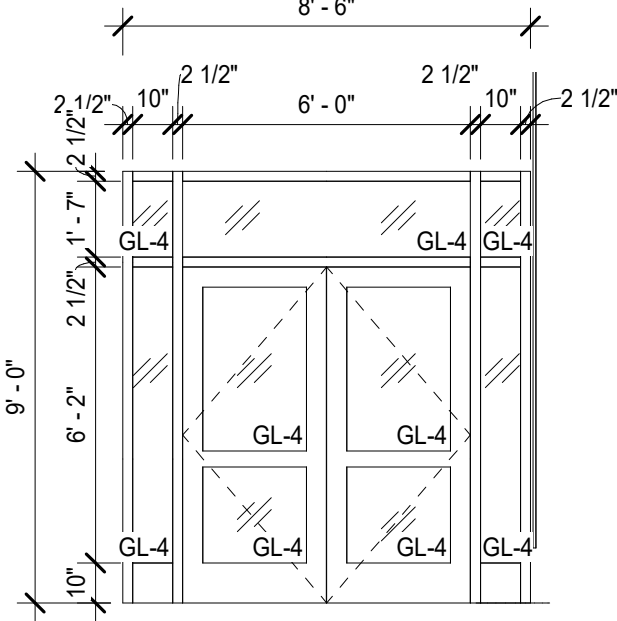

A8 1/4" = 1'-0" ALUMINUM DOOR SYSTEM

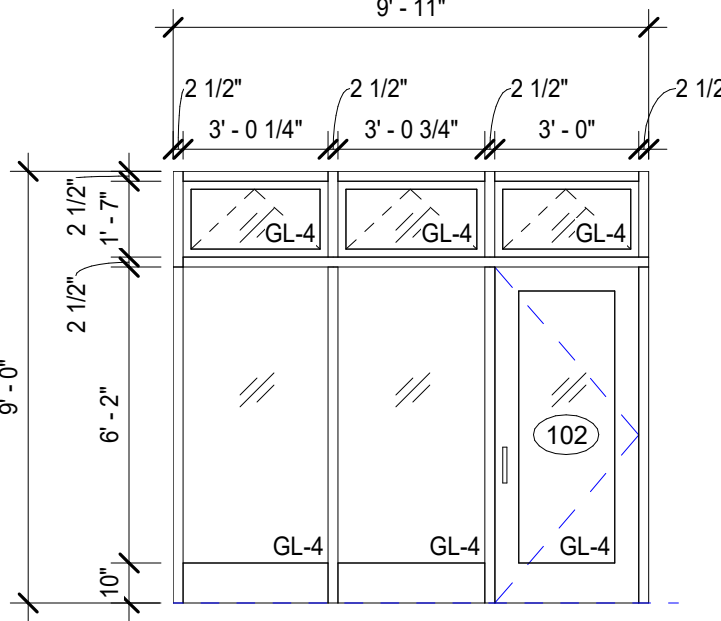

A7 1/4" = 1'-0" ALUMINUM DOOR SYSTEM

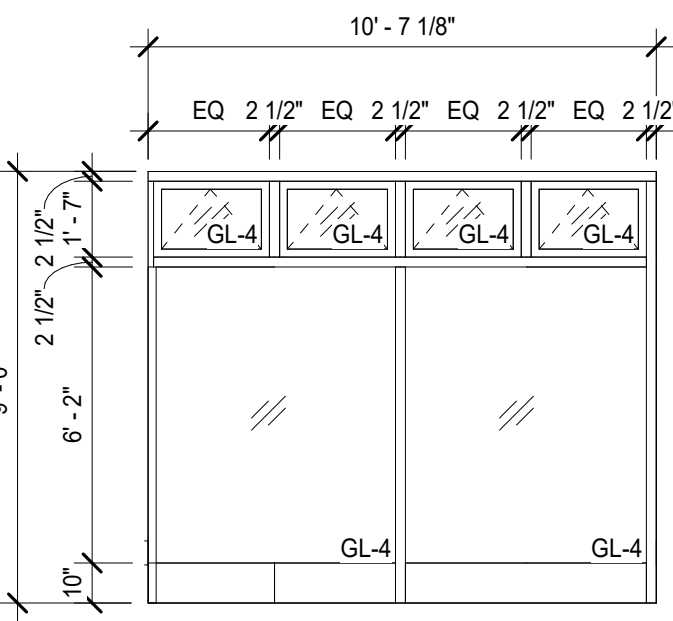

A6 1/4" = 1'-0" ALUMINUM WINDOW SYSTEM

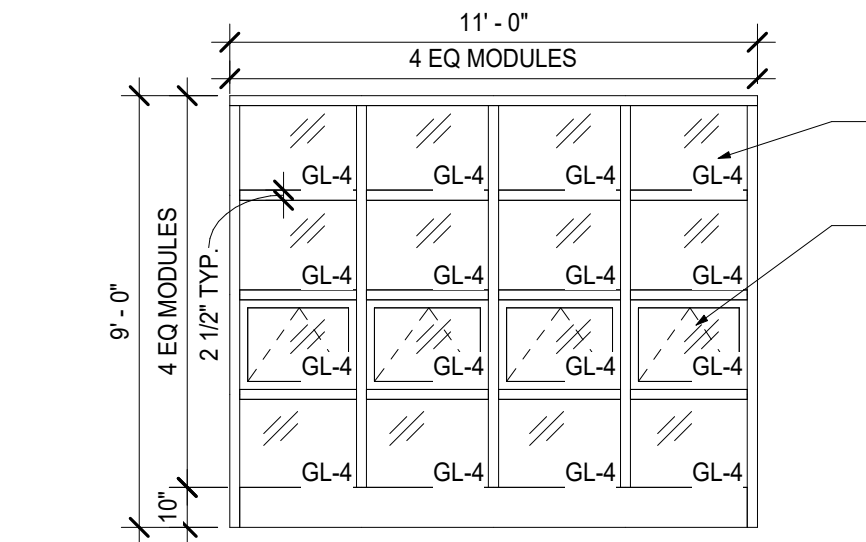

111d STORE FRONT 1/4" = 1'-0" ALUMINUM WINDOW SYSTEM

SPECIAL UNIT

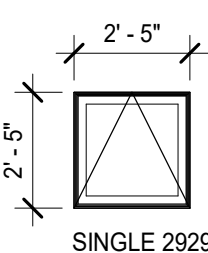

A20 1/4" = 1'-0"

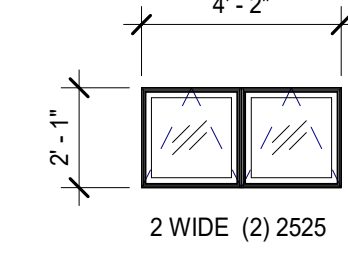

A5B 1/4" = 1'-0"

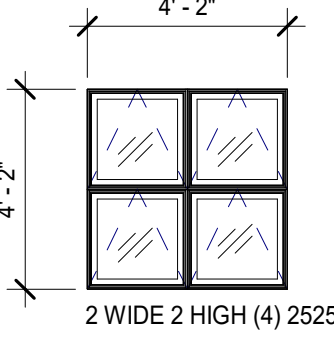

A5 1/4" = 1'-0"

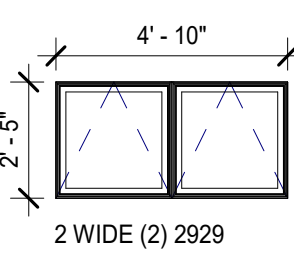

A4 1/4" = 1'-0"

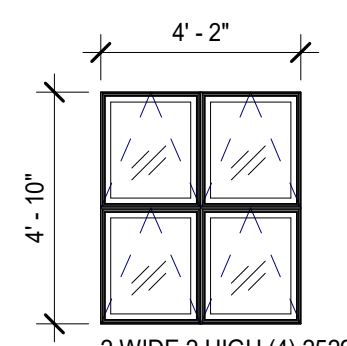

A3 1/4" = 1'-0"

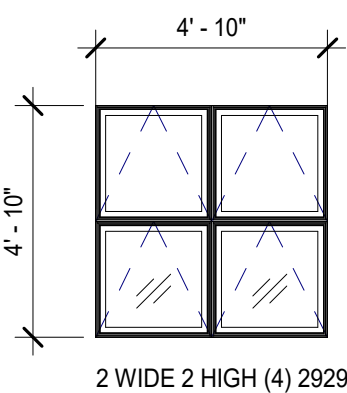

A2 1/4" = 1'-0"

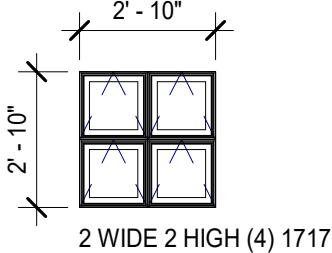

A1 1/4" = 1'-0"

ALUMINUM CLAD WOOD WINDOW

KEY PLAN

NOTE: ALL IDEAS, DESIGNS, ARRANGEMENTS AND PLANS INDICATED OR REPRESENTED BY THIS DRAWING ARE OWNED BY AND ARE THE PROPERTY OF KWIETER, GARMENT & DAVIDSON ARCHITECTS, PC (KGD), AND WERE CREATED FOR USE ON THIS PROJECT. NONE OF SUCH IDEAS, DESIGNS, ARRANGEMENTS OR PLANS SHALL BE USED BY OR DISCLOSED TO ANY PURPOSE WHATSOEVER WITHOUT THE WRITTEN PERMISSION OF KGD.

WRITTEN DIMENSIONS ON THIS DRAWING SHALL HAVE PRECEDENCE OVER SCALED DIMENSIONS. CONTRACTOR SHALL VERIFY ALL ACTUAL DIMENSIONS AND CONDITIONS ON THE JOB AND THE ARCHITECT MUST BE NOTIFIED OF ANY VARIATIONS FROM DIMENSIONS AND CONDITIONS SHOWN. SHOP DETAILS MUST BE SUBMITTED TO THIS OFFICE FOR APPROVAL BEFORE PROCEEDING WITH FABRICATION.

ALTERATIONS BY ANY PERSON, IN ANY WAY, OF ANY ITEM CONTAINED ON THIS DOCUMENT, UNLESS ACTING UNDER THE DIRECTION OF THE LICENSED ARCHITECT WHOSE PROFESSIONAL SEAL IS AFFIXED HERETO, IS A VIOLATION OF TITLE V.B. SECT. 60.6 (b) OF NEW YORK STATE LAW. COPYRIGHT KWIETER, GARMENT & DAVIDSON ARCHITECTS & ENGINEERS, PC. ALL RIGHTS RESERVED.

Professional Seal

7	8/12/2021	ISSUED FOR BID
6	6/25/2021	ISSUED FOR PERMIT
3	02/21/2020	DESIGN DEVELOPMENT
No.	Date	Issue

Sheet Title

WINDOW TYPES

Job No.	2018-1078	Date	02/12/2020
Scale	AS NOTED	Drawn / Checked	KG+D / KG+D

Sheet Number

A903