

LEGEND	
---	EXISTING PIPING, FIXTURES, ETC. TO REMAIN
---	NEW PIPING, FIXTURES, ETC.
---	COLD WATER PIPING
---	HOT WATER PIPING
---	HOT WATER RETURN PIPING
---	PLUMBING VENT PIPING
== SAN ==	SANITARY PIPING (UNDERGROUND)
== ESAN ==	EXISTING SANITARY PIPING (UNDERGROUND)
== EST ==	EXISTING STORM (UNDERGROUND)
== G ==	NATURAL GAS PIPING
== EG ==	EXISTING GAS PIPING
→	FLOW DIRECTION WITHIN PIPE
⊥	CLEANOUT
⊥	CLEANOUT DECK PLATE
⊥	SHUT-OFF VALVE
⊥	COMBINATION BALANCING & SHUT-OFF VALVE
⊥	CHECK VALVE
⊥	PIPE CONNS. (BOTTOM, TOP 45 OR 90; PIPE UP)
VTR	VENT THRU ROOF
FD	FLOOR DRAIN
●	POINT OF CONNECTION
⊥	PART PLAN, DETAIL, SECTION NUMBER
101.00	DRAWING NUMBER
SECTION IDENTIFICATION	

PLUMBING FIXTURE SCHEDULE				
MARK	DESCRIPTION	BRANCH SIZE		
A	FLOOR MOUNTED CHILDS WATER CLOSET	4"	2"	3/4"
B	COUNTER MOUNTED LAVATORY	2"	1-1/2"	1/2"
C	CLASSROOM COUNTERTOP SINK WITH DRINKING FOUNTAIN	2"	1-1/2"	1/2"
D	SINGLE BOWL STAINLESS STEEL CLASSROOM SINK	2"	1-1/2"	1/2"
R	EXISTING FIXTURE TO REMAIN	-	-	-
X	EXISTING FIXTURE TO BE REMOVED	-	-	-

- ### REMOVAL NOTES
- REMOVE ALL PLUMBING FIXTURES, EQUIPMENT, SPECIALTIES, DRAINS, CONTROLS, HANGERS, BASES, SUPPORTS, PIPING, VALVES, TUBING AND PLUMBING ACCESSORIES THAT ARE NOT INCORPORATED IN THE NEW LAYOUT.
 - WHERE REMOVAL IS INDICATED OR IMPLIED OR NOT INCORPORATED IN THE NEW LAYOUT, THE ITEM ITSELF IS TO BE REMOVED COMPLETELY TOGETHER WITH ALL CONNECTING PIPING, SPECIALTIES, SUPPORTS, CONTROLS, ETC. CONNECTING PIPING IS TO BE REMOVED BACK TO MAINS WHERE THEY ARE TO BE CAPPED OR DISCONNECTED. THIS INCLUDES ALL GAS, SANITARY, VENT, WATER, COMPRESSED AIR, ACID WASTE, VACUUM AND PUMP DISCHARGE PIPING. REFER TO DIVISION 1 OF SPECIFICATION FOR CUTTING AND PATCHING REQUIREMENTS.
 - WHERE EXISTING PIPING ENTERS INACCESSIBLE TRENCHES, TUNNELS, SHAFTS, WALLS AND CEILINGS INSIDE THE EXISTING BUILDING, IT SHALL BE CUT BACK AT LEAST 2" INTO SUCH INACCESSIBLE SPACES AND SHALL BE SUITABLY CAPPED AND SEALED BY THE CONTRACTOR.
 - THE CONTRACTOR SHALL EXERCISE NORMAL CAUTION TO PREVENT UNNECESSARY CUTTING AND DAMAGE TO THE EXISTING BUILDING. ANY EXCESSIVE DAMAGE AS DETERMINED BY THE OWNER SHALL BE REPAIRED AND PAID FOR BY THE CONTRACTOR CAUSING THE DAMAGE.
 - ALL DEMOLISHED EQUIPMENT ETC. EXCEPT THOSE ITEMS SPECIFICALLY REQUESTED BY THE OWNER SHALL BECOME THE CONTRACTORS PROPERTY, SHALL BE REMOVED FROM THE PREMISES, AND DISPOSED OF LEGALLY.

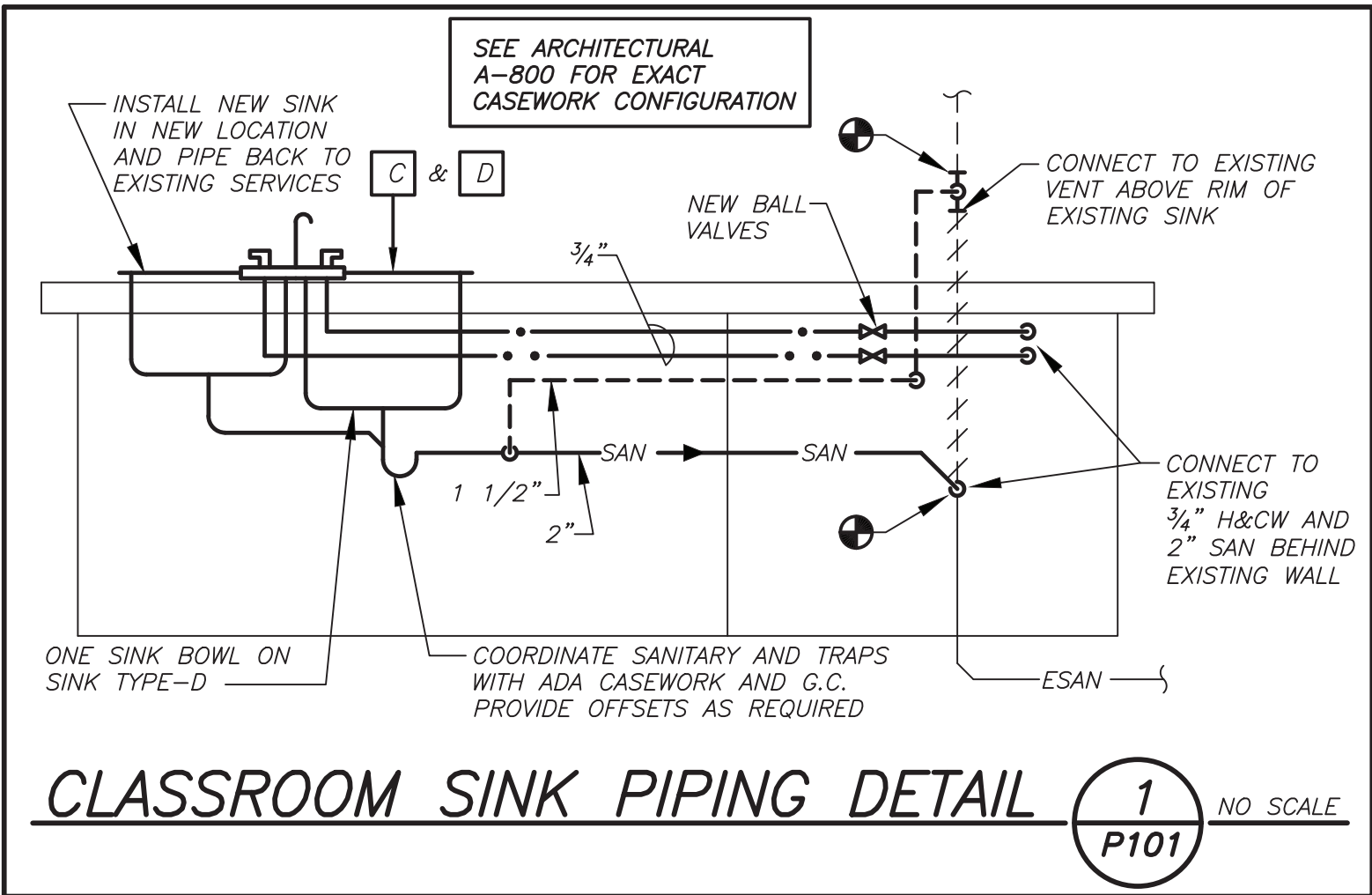

66.23.00.01.0.016.009
YONKERS PROJECT NUMBER
10845
PROJECT NAME
YONKERS PUBLIC SCHOOLS
PS 16 - YONKERS
759 NORTH BROADWAY
YONKERS, NY 10701

RESTORATION OF
BUILDING ENVELOPE,
INTERIORS, SECURITY
& SITE

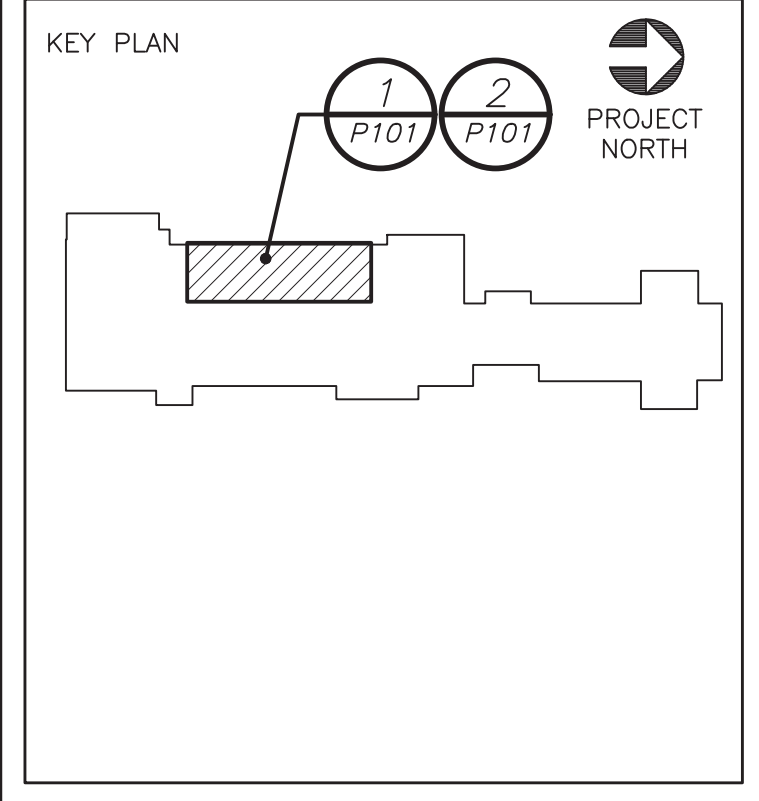

CPLteam.com
ARCHITECTURE • ENGINEERING • PLANNING
332 ROUTE 100
SONWERS, NEW YORK 10589
TEL (914) 276-0777
FAX (914) 276-0779

CONSULTANTS
CIVIL ENGINEER CONSULTANT
INSITE
ENGINEERING, SURVEYING & LANDSCAPE ARCHITECTURE, P.C.
1000 ROUTE 28
PO BOX 100
PO BOX 100
PO BOX 100
PO BOX 100

SECURITY CONSULTANT
ITG
155 Lafayette Ave, White Plains, NY 10603

ENVIRONMENTAL CONSULTANT
ADELAIDE ENVIRONMENTAL HEALTH ASSOC.
1311 RT 22, BREWSTER, NY 10509
TEL: 845.276.7710

MECHANICAL ELECTRICAL CONSULTANT
lgg
BARILE GALLAGHER & ASSOCIATES
CONSULTING ENGINEERS
99 HARBOR AVE. PLEASANTVILLE, NY 10570
PHONE: 914.261.0990 FAX: 914.261.0994 Counsel@BGGA-lgg.com

REV. NO.	DATE	DESCRIPTION
01/23/19	01/23/19	SED FOR BUILDING PERMIT
09/15/19	09/15/19	ISSUED FOR BID
11/16/20	11/16/20	ISSUED FOR BID

SCALE: AS SHOWN DATE: 1/23/19
DRAWN BY: K.C. CHECKED BY: C.G.

DRAWING TITLE
LEGEND, PART BASEMENT PLANS SCHEDULE AND NOTES

SHEET NO.
P101.00