

ADDENDUM 03

BID ADDENDUM NUMBER | 03

PROJECT NUMBER | 1910404.00

Date | 11/23/2021

OFFICE ADDRESS | KSQ DESIGN

PROJECT | Yorktown Central School District
District Wide Improvements 2020 Phase II

215 W 40th Street, 15th Floor
New York, NY 10018
914.682.3700

NOTICE TO CONTRACTORS |

This Addendum issued prior to receipt of Bid shall and does hereby become a part of the Construction Documents for the above project.

All principal Contractors shall be responsible for seeing that their Subcontractors are properly apprised of the Contents of this Addendum.

All information contained in this Addendum shall supersede and shall take precedence over any conflicting information in the original Bidding Documents dated 10/25/2021 and all previous addenda.

All Contractors shall acknowledge receipt of this Addendum in the space provided in the Proposal Form. Failure to do so may subject Bidder to disqualification.

A. CHANGES TO SPECIFICATIONS

NONE

B. CHANGES TO DRAWINGS

Drawing YHS-E100 – Replace entire sheet with attached.

Drawing YHS-E104 – Replace entire sheet with attached.

Drawing YHS-E500 – Replace entire sheet with attached.

C. CLARIFICATIONS:

1. RFI Question: Please confirm if new RTU units #1 and #2 are being installed as per PP-HSAC schedule on Drawing YHS-E-000. If they are being installed, please provide locations.
 - a. **RTU-1 and RTU-2 are existing to remain. Panel PP-HSAC was installed in pervious project and is existing to remain. Panel PP-HSAC currently serves RTU-1 and RTU-2 and currently has a spare breaker that will serve RTU-3. Refer to updated sheet YHS-E000 and YHS-E104 for more information.**
2. RFI Question: 1) Page MS-H101 shows 4 new windows labeled R4 what type of windows are these. Fixed? or awning to match what's existing. 2) Page MS-A111 shows 4 windows to be replaced. They want awning windows also. or fixed. (existing windows are awnings) but they show a fixed window.
 - a. **New aluminum windows are Fixed Unit type as specified in section 08 51 13. The frame Profile and finish shall match existing as noted in Drawings MS-A111.**
3. RFI Question: Location: Mildred E.S. Middle School; Upon review of spec section 23 31 15-1.1.C, Duct Sox color is to be a custom color matching school colors, with school logo, selection by Architect. During walkthrough it was mentioned that color would be selected from manufacturer's standard color selection. Please advise. In addition,

ADDENDUM 03

upon review with product vendor it was stated that Chem Sox spec fabric is typically reserved for installation in a caustic environment. Please advise if required.

- a. **The Fabric Duct shall be a flame retardant polyester material with an antimicrobial treatment per basis of design, spec section 23 31 15.2.2. Chem Sock is not required.**
 - b. **Color shall be picked by the Architect/Owner from the available standard color chart.**
4. RFI Question: On Drawing No. YHS-E500 in the Light Fixture Schedule they indicate a Type L1 which is an LED high bay light fixture that is used in the Gym at the other schools. Please confirm if this light fixture type is used for Yorktown High School project, if so please forward a corresponding drawing for these light fixture quantities, or should this light fixture type be removed from the Light Fixture Schedule.
 - a. **DELTA- Fixture type 'L1' was shown on sheet YHS-E500 in error and has now been removed. Each school drawing set has its own light fixture schedule. Light fixtures for a specific school are to be based on the individual school's light fixture schedule.**
5. RFI Question: On Drawing No. YHS-E000 and YHS-E104 they indicate New Panel PP-HSAC. Please confirm this panel is new or existing (installed as part of another project). On Drawing No. YHS-E000 in the panel schedule they indicate RTU-1 and RTU-2 for the GYM North and South which I think was a project from last year? Please confirm exact scope of work and if it is new are RTU-1 and RTU-2 for future work as they are not shown on the electrical drawings?
 - a. **Refer to RFI Question No. 1 above.**

D. ENCLOSURES:

DRAWINGS:

GENERAL	CIVIL	STRUCT	ARCH	MECH	ELEC	PLUMB	FIRE PROT.
					YHS-E000		
					YHS-E104		
					YHS-E500		

END OF ADDENDA 03

[illegible]

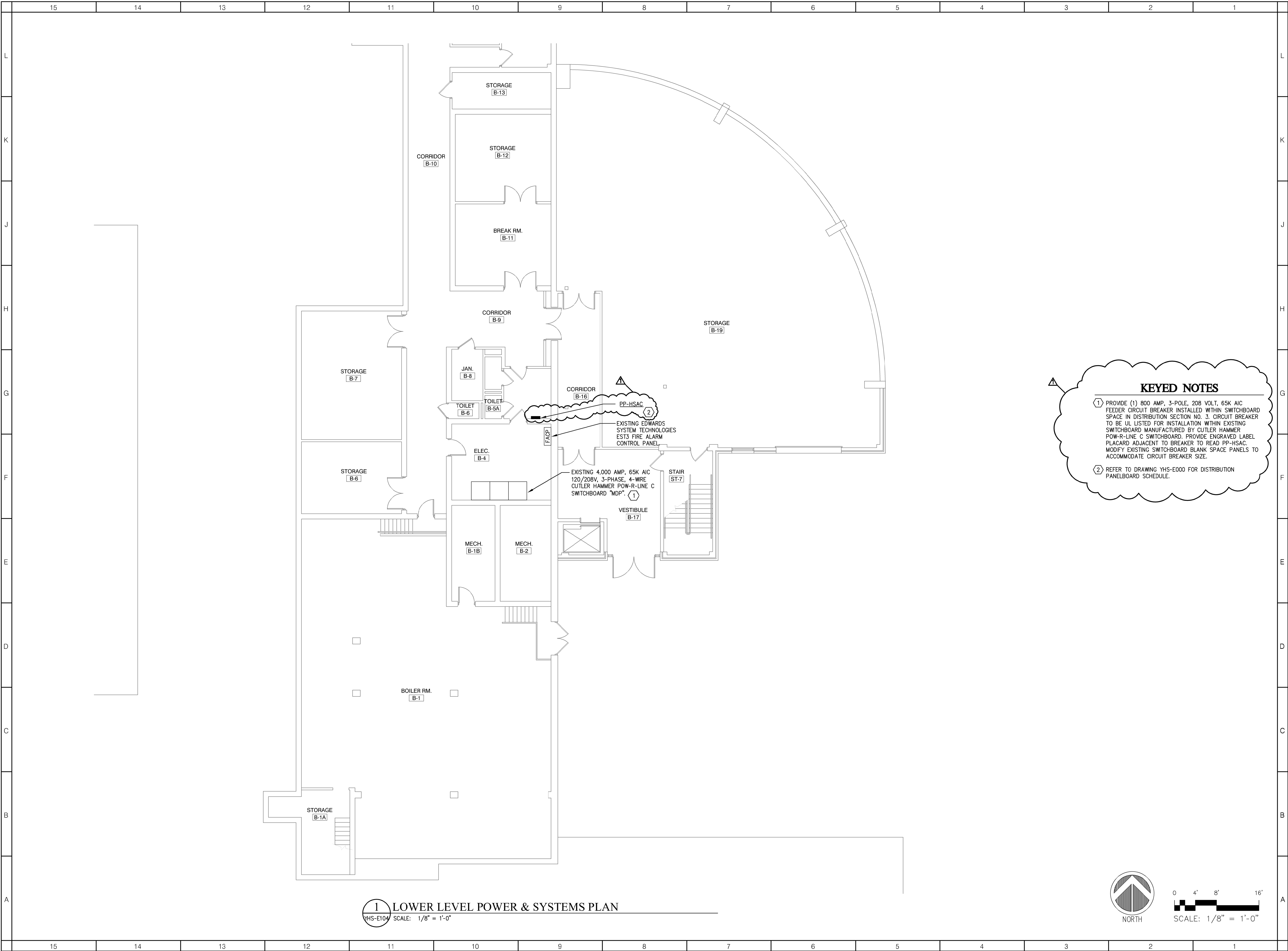

ARCHITECT



NEW YORK OKLAHOMA NORTH CAROLINA
TEXAS COLORADO

KSQ Design
215 West 40th Street | 15th Floor
New York, NY 10018
914.682.3700 office
www.ksq.design

Owner

Yorktown Central School District
2725 Crompond Road
Yorktown Heights, NY 10598
914 243 8000 office

Construction Manager

Arris Contracting Co.
189 Smith Street
Poughkeepsie, NY 12601
845 473 6300 office
845 473 1453 fax

MEP Engineer

DELTA Engineers, Architects, & Land
Surveyors, DPC
220 Harborside Dr, Suite #202
Schenectady, NY 12305
518.690.0046 office

Structural Engineer

Clapper Structural Engineering, PLLC
160 Partition Street
Saugerties, New York 12477
845.943.9601 office
www.clapperstructural.com

Civil Engineer

The Chazen Companies
547 River Street
Troy, New York 12180
518.266.7323 office
www.chazencompanies.com

KEYED NOTES

1 PROVIDE (1) 800 AMP, 3-POLE, 208 VOLT, 65K AIC FEEDER CIRCUIT BREAKER INSTALLED WITHIN SWITCHBOARD SPACE IN DISTRIBUTION SECTION NO. 3. CIRCUIT BREAKER TO BE UL LISTED FOR INSTALLATION WITHIN EXISTING SWITCHBOARD MANUFACTURED BY CUTLER HAMMER POW-R-LINE C SWITCHBOARD. PROVIDE ENGRAVED LABEL PLACARD ADJACENT TO BREAKER TO READ PP-HSAC. MODIFY EXISTING SWITCHBOARD BLANK SPACE PANELS TO ACCOMMODATE CIRCUIT BREAKER SIZE.

2 REFER TO DRAWING YHS-E000 FOR DISTRIBUTION PANELBOARD SCHEDULE.

SED CONTROL NUMBERS

YHS - #68-24-32-06-0-005-028
MS - #68-24-32-06-0-007-027
CES - #68-24-32-06-0-003-022
MES - #68-24-32-06-0-004-025
BES - #68-24-32-06-0-002-020

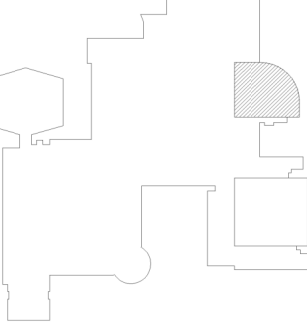

Yorktown High School

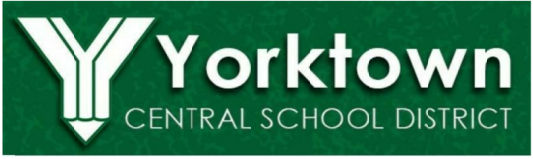

DISTRICT WIDE
IMPROVEMENTS 2020
PHASE II

YORKTOWN HIGH SCHOOL
2727 CROMPOND RD.
YORKTOWN HEIGHTS, NY 10598

REVISIONS		
No.	Description	Date
1.	ADDENDUM 3	11/22/2021

ISSUED: BID ISSUE

DATE: 10/25/2021

SCALE: AS NOTED

SHEET NAME:
LOWER LEVEL
POWER & SYSTEMS PLAN

SHEET NUMBER:

YHS-E104

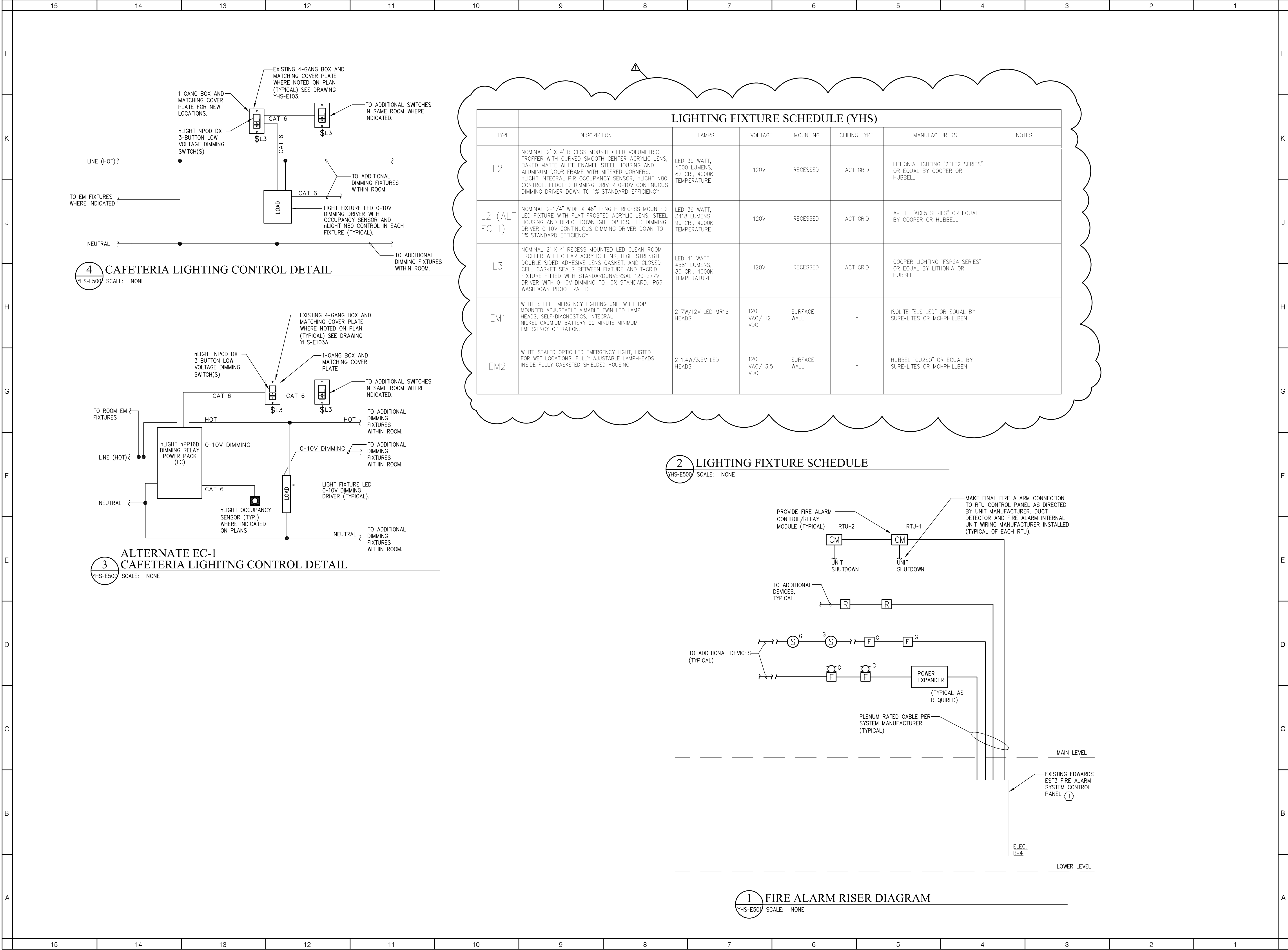

ARCHITECT



NEW YORK OKLAHOMA NORTH CAROLINA TEXAS COLORADO

KSQ Design
215 West 40th Street | 15th Floor
New York, NY 10018
914.682.3700 office
www.ksq.design

Owner
Yorktown Central School District
2725 Crompond Road
Yorktown Heights, NY 10598
914 243 8000 office

Construction Manager
Arris Contracting Co.
189 Smith Street
Poughkeepsie, NY 12601
845 473 6300 office
845 473 1453 fax

MEP Engineer
DELTA Engineers, Architects, & Land
Surveyors, DPC
220 Harborside Dr, Suite #202
Schenectady, NY 12305
518.690.0046 office

Structural Engineer
Clapper Structural Engineering, PLLC
160 Partition Street
Saugerties, New York 12477
845.943.9601 office
www.clapperstructural.com

Civil Engineer
The Chazen Companies
547 River Street
Troy, New York 12180
518.266.7323 office
www.chazencompanies.com

SED CONTROL NUMBERS
YHS - #66-24-02-06-0-005-028
MS - #66-24-02-06-0-007-027
CES - #66-24-02-06-0-003-022
MES - #66-24-02-06-0-004-025
BES - #66-24-02-06-0-002-020

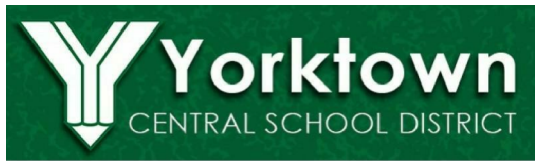
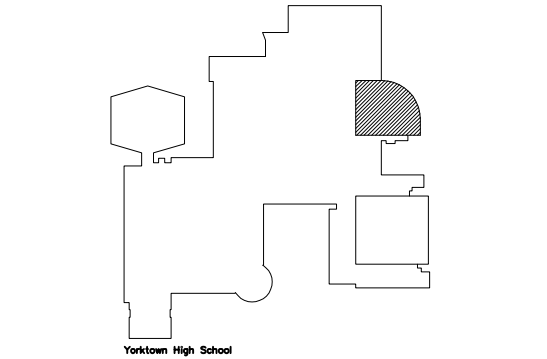

DISTRICT WIDE
IMPROVEMENTS 2020
PHASE II

YORKTOWN HIGH SCHOOL
2727 CROMPOND RD.
YORKTOWN HEIGHTS, NY 10598

REVISIONS		
No.	Description	Date
1.	ADDENDUM 3	11/22/2021

ISSUED: BID ISSUE
DATE: 10/25/2021
SCALE: AS NOTED
SHEET NAME:
RISER DIAGRAMS &
DETAILS

SHEET NUMBER:

YHS-E500