

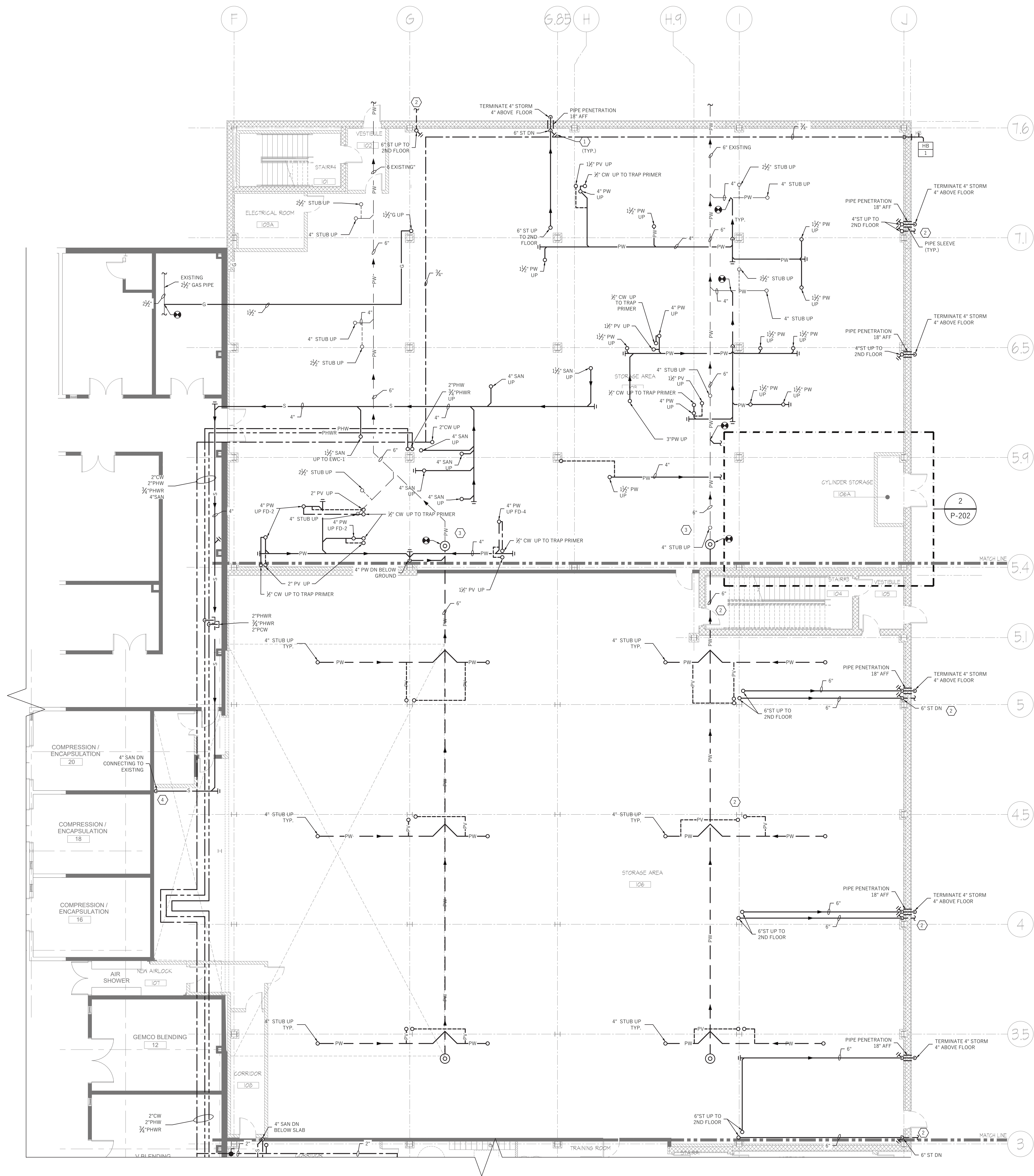

P-051



1 FIRST FLOOR PLAN A & C - NEW WORK
SCALE: 1/8" = 1'-0"

GENERAL NOTES:

1. CONTRACTOR SHALL BE RESPONSIBLE TO PROTECT THE AREA OF WORK FROM ANY DAMAGE, DUST AND DEBRIS.
2. CONTRACTOR SHALL FIELD VERIFY EXISTING CONDITIONS BEFORE PROCEEDING WITH ANY WORK.
3. CONTRACTOR SHALL COORDINATE WITH ALL OTHER TRADES BEFORE PROCEEDING WITH ANY WORK.

SHEET NOTES:

1. PROVIDE CLEANOUT FOR STORM RISER 12" A.F.F.
2. CONTRACTOR SHALL REFER TO SITE CIVIL DRAWINGS FOR LOCATION OF EXISTING STORM, PROCESS WASTE OR SANITARY PIPING.
3. CONTRACTOR SHALL EXTEND PROCESS WASTE PIPE DURING PHASE A CONSTRUCTION AND PROVIDE CLEANOUT FOR CONNECTION TO PROCESS WASTE IN FUTURE FROM PHASE C. COORDINATE REQUIRED INVERT BASED ON PIPE DEPTH FOR PHASE A WALL AND PHASE C PIPING WHICHEVER IS GREATER.
4. CONTRACTOR SHALL FIELD VERIFY AND COORDINATE SANITARY TIE-IN TO EXISTING DRAIN PIPING WITH NEW ROOM LAYOUT.



Kamlesh Shah Designs, Inc.
New Jersey 13115
New York 40545-1
Maryland 14405
1 Liberty Way
Cranbury, New Jersey 08512
609.655.9008 T-1
609.655.9009 F-1
www.ksdarchitects.com
info@ksdarchitects.com

Consultant:

KeRi
ENGINEERING PC
911 Springfield Rd, Suite 2
Union, NJ 07083
T : 973.866.KeRi (5374)
F : 973.866.5370
W : kerienengineering.com

SIGNATURE
MITUL PATEL, P.E.
© KeRi Engineering PC
ALL RIGHTS RESERVED

IT IS A VIOLATION OF LAW FOR ANY PERSON UNLESS THEY ARE ACTING UNDER THE DIRECTION OF A LICENSED PROFESSIONAL ARCHITECT, TO ALTER AN ITEM IN ANY WAY ON THIS DRAWING OR SPECIFICATION (DOCUMENT). IF A DOCUMENT BEARING THE SEAL OF AN ARCHITECT IS ALTERED THE ALTERING ARCHITECT SHALL AFFIX TO THE DOCUMENT THEIR SEAL AND THE NOTIFICATION "ALTERED BY" FOLLOWED BY THEIR SIGNATURE AND THE DATE OF SUCH ALTERATION AND A SPECIFIC DESCRIPTION OF THE ALTERATION.

Revisions:

Addendum #1	04/20/21
1. Issued for Permit & Bid	04/02/21
No. Revision	Date

Key Plan:

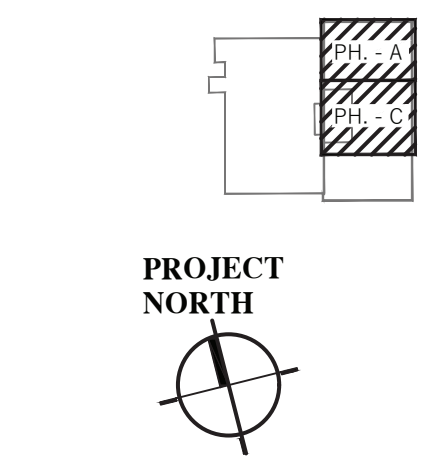

Project:
Chartwell Pharmaceuticals
Building Shell



77 Brenner Drive
Congers, New York

Drawing Title:
FIRST FLOOR PLAN A
& C - NEW WORK

Date: 11/02/2020
Scale: AS NOTED
Drawn By: JL
Reviewed By: SR
KSD Project No.: 20060

Drawing Number

P-101

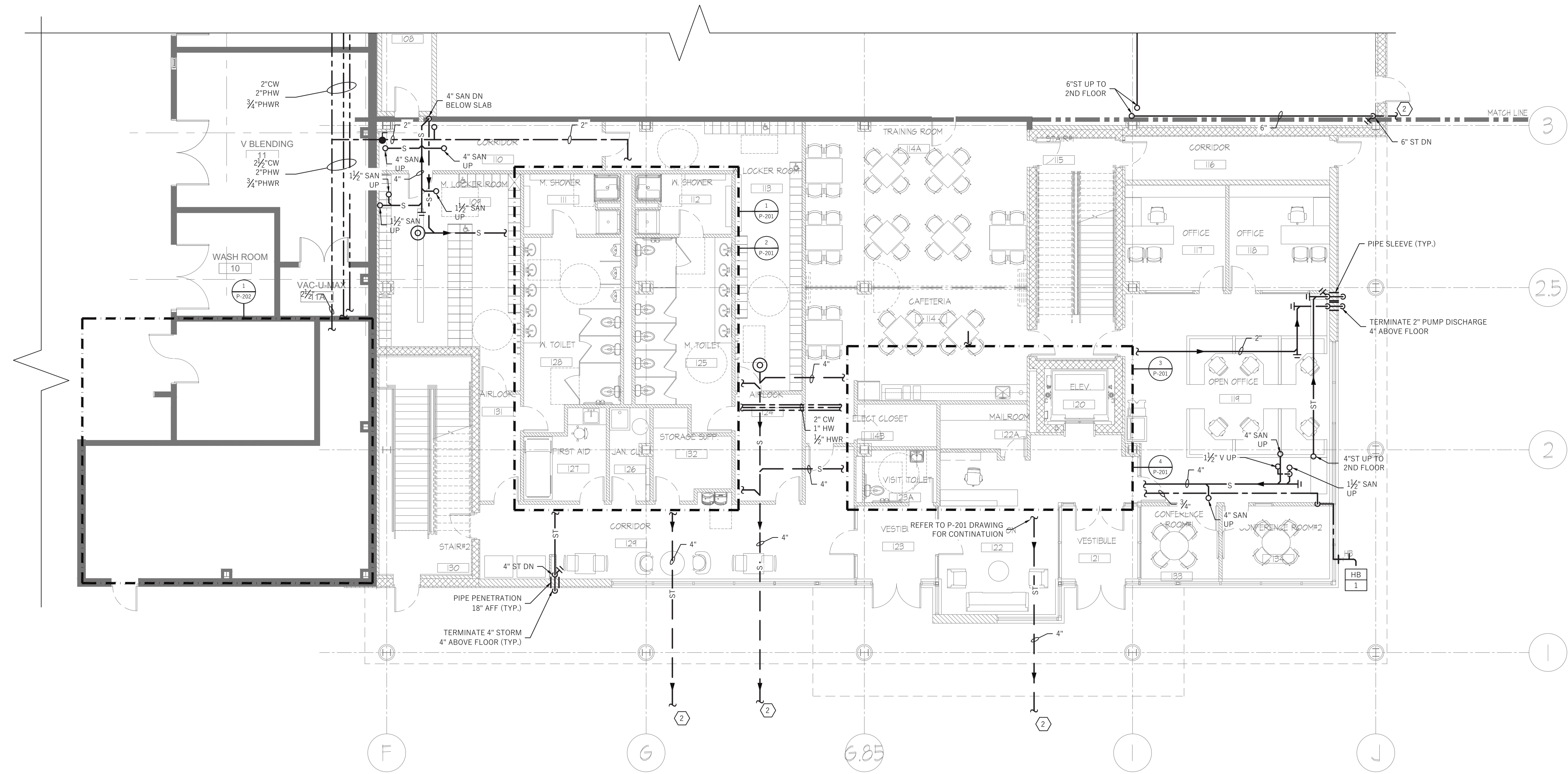

1 FIRST FLOOR PLAN B - NEW WORK
SCALE: 1/8" = 1'-0"

GENERAL NOTES:

1. CONTRACTOR SHALL BE RESPONSIBLE TO PROTECT THE AREA OF WORK FROM ANY DAMAGE, DUST AND DEBRIS.
2. CONTRACTOR SHALL FIELD VERIFY EXISTING CONDITIONS BEFORE PROCEEDING WITH ANY WORK.
3. CONTRACTOR SHALL COORDINATE WITH ALL OTHER TRADES BEFORE PROCEEDING WITH ANY WORK.

SHEET NOTES:

1. PROVIDE CLEANOUT FOR STORM RISER 12" A.F.F.
2. CONTRACTOR SHALL REFER TO SITE CIVIL DRAWINGS FOR LOCATION OF EXISTING STORM, PROCESS WASTE OR SANITARY PIPING.
3. CONTRACTOR SHALL EXTEND PROCESS WASTE PIPE DURING PHASE A CONSTRUCTION AND PROVIDE CLEANOUT FOR CONNECTION TO PROCESS WASTE IN FUTURE FROM PHASE C. COORDINATE REQUIRED INVERT BASED ON PIPE DEPTH FOR PHASE A WALL AND PHASE C PIPING WHICHEVER IS GREATER.
4. CONTRACTOR SHALL FIELD VERIFY AND COORDINATE SANITARY TIE-IN TO EXISTING DRAIN PIPING WITH NEW ROOM LAYOUT.



Kamlesh Shah, Inc.
New Jersey 11115
New York 10011-1
Maryland 14495

1 Liberty Way
Cranbury, New Jersey 08512
609.655.9808 T
609.655.9809 F
www.kshaharchitects.com
info@kshaharchitects.com

Consultant:



911 Springfield Rd, Suite 2
Union, NJ 07083
T : 973.866.KeRi (5374)
F : 973.866.5370
W : kerengineering.com

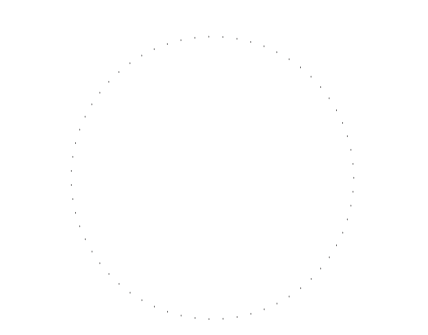

MITUL PATEL, P.E.
© KRI ENGINEERING PC
ALL RIGHTS RESERVED

IT IS A VIOLATION OF LAW FOR ANY PERSON UNLESS THEY ARE ACTING UNDER THE DIRECTION OF A LICENSED PROFESSIONAL ARCHITECT, TO ALTER AN ITEM IN ANY WAY ON THIS DRAWING OR SPECIFICATION (DOCUMENT). IF A DOCUMENT BEARING THE SEAL OF AN ARCHITECT IS ALTERED THE ALTERING ARCHITECT SHALL AFFIX TO THE DOCUMENT THEIR SEAL AND THE NOTIFICATION "ALTERED BY" FOLLOWED BY THEIR SIGNATURE AND THE DATE OF SUCH ALTERATION AND A SPECIFIC DESCRIPTION OF THE ALTERATION.

Revisions:

Addendum #1	04/20/21
1. Issued for Permit & Bid	04/02/21
No. Revision	Date

Key Plan:

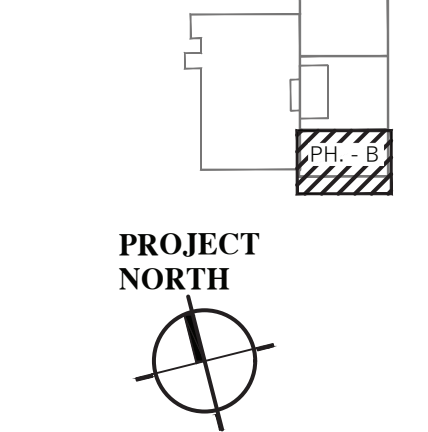

Project:
Chartwell Pharmaceuticals
Building Shell



77 Brenner Drive
Congers, New York

Drawing Title:
FIRST FLOOR PLAN B
- NEW WORK

Date:	11/02/2020
Scale:	AS NOTED
Drawn By:	JL
Reviewed By:	SR
KSD Project No.:	20060

Drawing Number
P-102

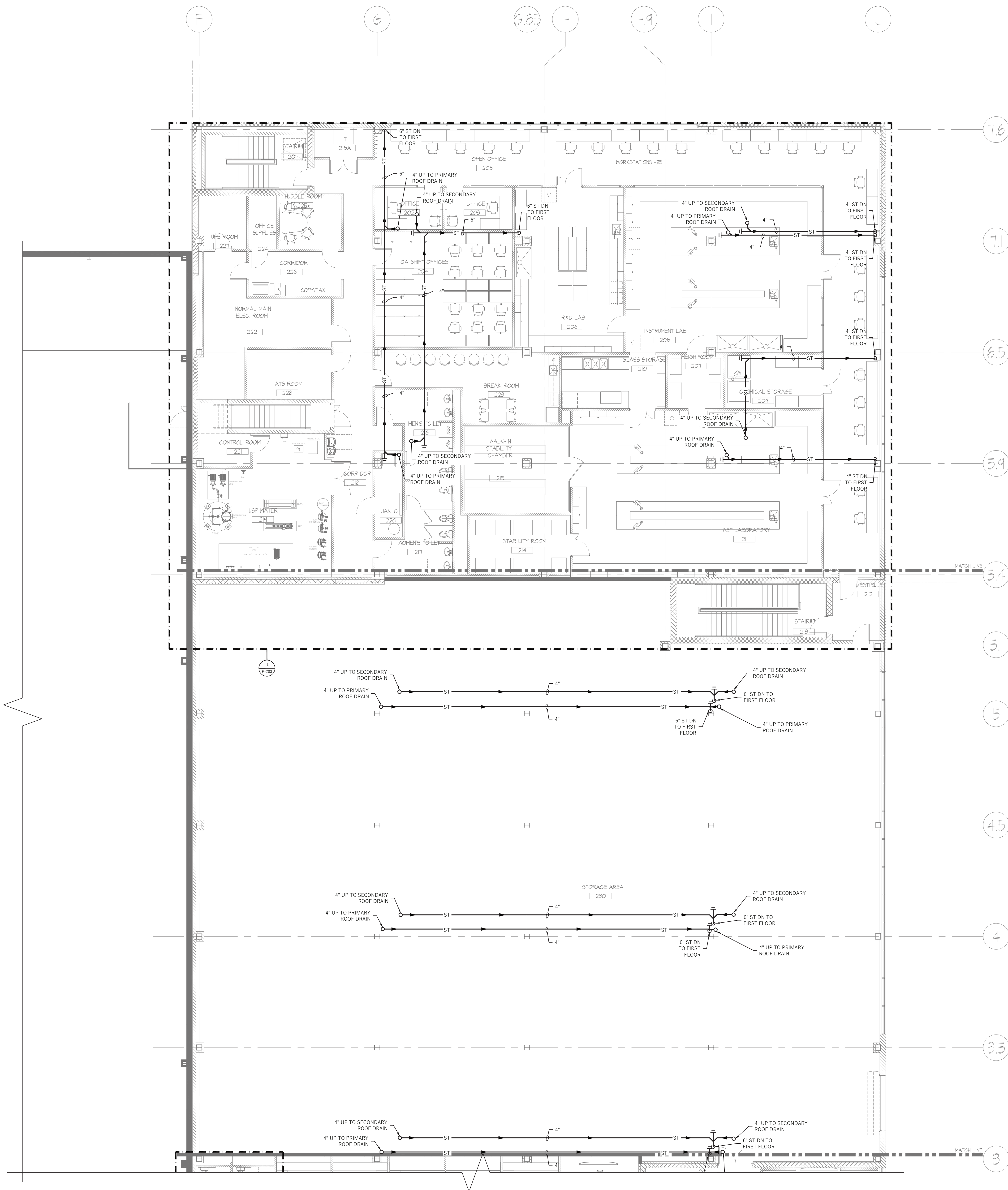

1 SECOND FLOOR PLAN A & C - NEW WORK
SCALE: 1/8" = 1'-0"

GENERAL NOTES:

1. CONTRACTOR SHALL BE RESPONSIBLE TO PROTECT THE AREA OF WORK FROM ANY DAMAGE, DUST AND DEBRIS.
2. CONTRACTOR SHALL FIELD VERIFY EXISTING CONDITIONS BEFORE PROCEEDING WITH ANY WORK.
3. CONTRACTOR SHALL COORDINATE WITH ALL OTHER TRADES BEFORE PROCEEDING WITH ANY WORK.

SHEET NOTES:



Kamlesh Shah Designs, Inc.
New Jersey 13115
New York 02481-1
Maryland 14495

1 Liberty Way
Cranbury, New Jersey 08512
609.655.9000 Ext. 1
609.655.9000 Fax
www.ksdarchitects.com
info@ksdarchitects.com

Consultant:



911 Springfield Rd, Suite 2
Union, NJ 07083
T : 973.866.KeRi (5374)
F : 973.866.5370
W : kerienengineering.com

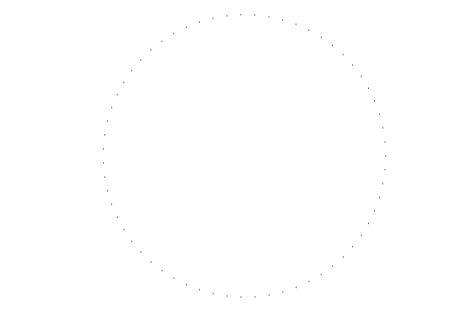

MITUL PATEL, P.E.
© KeRi ENGINEERING PC
ALL RIGHTS RESERVED

IT IS A VIOLATION OF LAW FOR ANY PERSON UNLESS THEY ARE ACTING UNDER THE DIRECTION OF A LICENSED PROFESSIONAL ARCHITECT, TO ALTER AN ITEM IN ANY WAY ON THIS DRAWING OR SPECIFICATION (DOCUMENT). IF A DOCUMENT BEARING THE SEAL OF AN ARCHITECT IS ALTERED THE ALTERING ARCHITECT SHALL AFFIX TO THE DOCUMENT THEIR SEAL AND THE NOTIFICATION "ALTERED BY" FOLLOWED BY THEIR SIGNATURE AND THE DATE OF SUCH ALTERATION AND A SPECIFIC DESCRIPTION OF THE ALTERATION.

Revisions:

Addendum #1	04/20/21
1. Issued for Permit & Bid	04/02/21
No. Revision	Date

Key Plan:

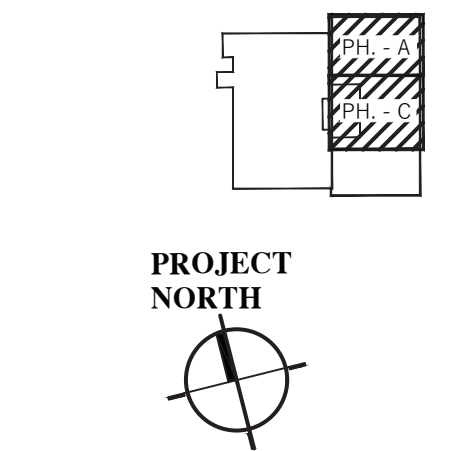

Project:
Chartwell Pharmaceuticals
Building Shell



77 Brenner Drive
Congers, New York

Drawing Title:
SECOND FLOOR PLAN
A & C - NEW WORK

Date:	11/02/2020
Scale:	AS NOTED
Drawn By:	JL
Reviewed By:	SR
KSD Project No.:	20060

Drawing Number

P-103

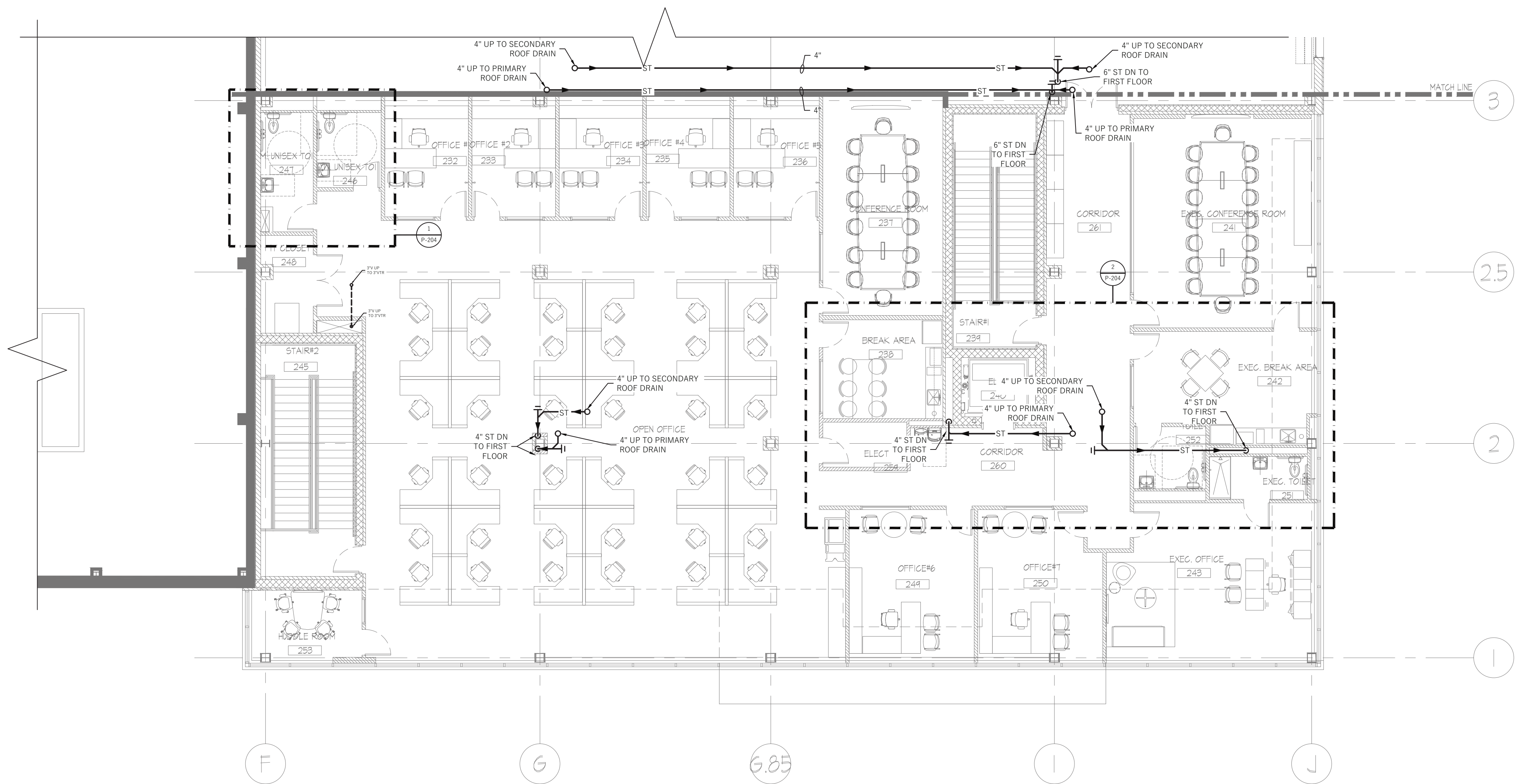

1 SECOND FLOOR PLAN B - NEW WORK
SCALE: 1/8" = 1'-0"

GENERAL NOTES:

1. CONTRACTOR SHALL BE RESPONSIBLE TO PROTECT THE AREA OF WORK FROM ANY DAMAGE, DUST AND DEBRIS.
2. CONTRACTOR SHALL FIELD VERIFY EXISTING CONDITIONS BEFORE PROCEEDING WITH ANY WORK.
3. CONTRACTOR SHALL COORDINATE WITH ALL OTHER TRADES BEFORE PROCEEDING WITH ANY WORK.

SHEET NOTES:



Laboratory Planning
Hospitality
Commercial
Corporate
Space Planning

Kamlesh Shah Designs, Inc.

New Jersey 13115
New York 05015-1
Maryland 14405

1 Liberty Way
Chatham, New Jersey 08512
609.655.9808 Tel
609.655.9808 Fax
www.kshahdesigns.com
info@kshahdesigns.com

Consultant:



911 Springfield Rd, Suite 2
Union, NJ 07083
T : 973.866.KeRi (5374)
F : 973.866.5370
W : kerengineering.com

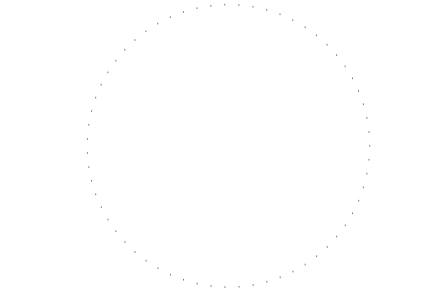

SIGNATURE
MITUL PATEL, P.E.
© KeRi Engineering PC
ALL RIGHTS RESERVED

IT IS A VIOLATION OF LAW FOR ANY PERSON UNLESS THEY ARE ACTING UNDER THE DIRECTION OF A LICENSED PROFESSIONAL ARCHITECT, TO ALTER AN ITEM IN ANY WAY ON THIS DRAWING OR SPECIFICATION (DOCUMENT). IF A DOCUMENT BEARING THE SEAL OF AN ARCHITECT IS ALTERED THE ALTERING ARCHITECT SHALL AFFIX TO THE DOCUMENT THEIR SEAL AND THE NOTIFICATION "ALTERED BY" FOLLOWED BY THEIR SIGNATURE AND THE DATE OF SUCH ALTERATION AND A SPECIFIC DESCRIPTION OF THE ALTERATION.

Revisions:

▲ Addendum #1	04/20/21
1. Issued for Permit & Bid	04/02/21
No. Revision	Date

Key Plan:

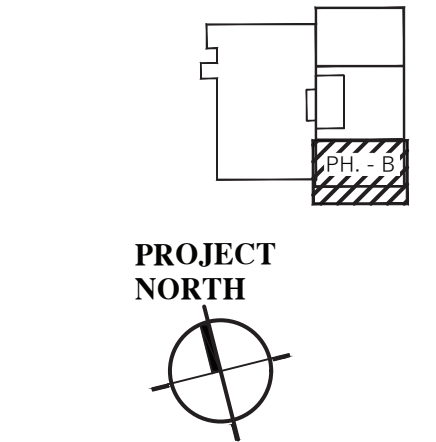

Project:
Chartwell Pharmaceuticals
Building Shell



77 Brenner Drive
Congers, New York

Drawing Title:
SECOND FLOOR PLAN
B - NEW WORK

Date:	11/02/2020
Scale:	AS NOTED
Drawn By:	JL
Reviewed By:	SR
KSD Project No.:	20060

Drawing Number

P-104

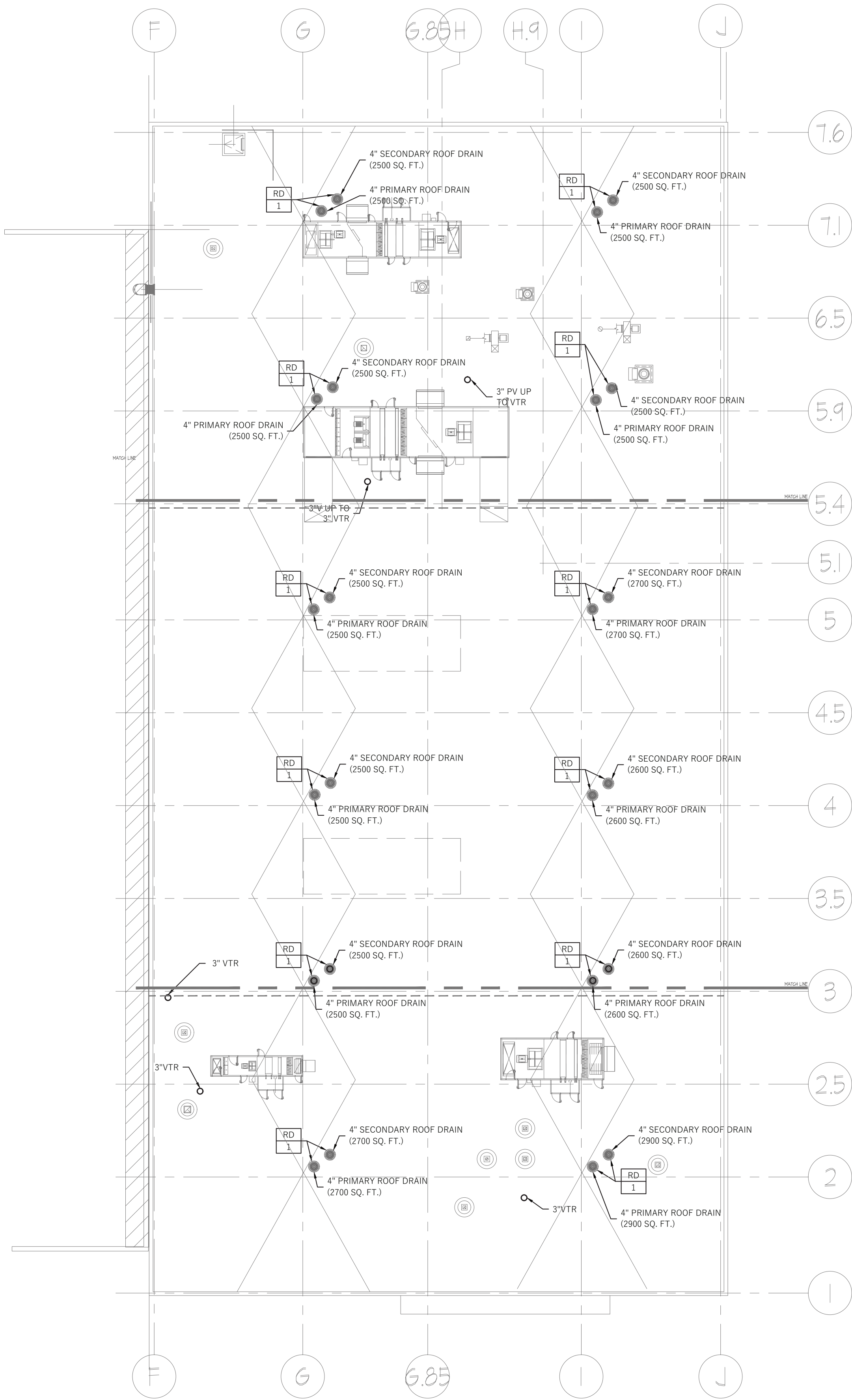

1 ROOF PLAN - NEW WORK
SCALE: 1/16" = 1'-0"

- GENERAL NOTES:**
1. CONTRACTOR SHALL BE RESPONSIBLE TO PROTECT THE AREA OF WORK FROM ANY DAMAGE, DUST AND DEBRIS.
 2. CONTRACTOR SHALL FIELD VERIFY EXISTING CONDITIONS BEFORE PROCEEDING WITH ANY WORK.
 3. CONTRACTOR SHALL COORDINATE WITH OTHER TRADES BEFORE PROCEEDING WITH ANY WORK.

ksd

a f c h i t e c t s

Laboratory Planning
Pharmaceutical
Hospitality
Commercial
Corporate
Space Planning

Kamlesh Shah Designs, Inc.

New Jersey 11115
New York 10515-1
Maryland 14495

1 Liberty Way
Cranbury, New Jersey 08512
609.655.9008 Tel
609.655.9009 Fax
www.ksdarchitects.com
info@ksdarchitects.com

Consultant:

KeRi

ENGINEERING PC

911 Springfield Rd, Suite 2
Union, NJ 07083
T : 973.866.KeRi (5374)
F : 973.866.5370
W : kerengineering.com

SIGNATURE

MITUL PATEL, P.E.

© K&R ENGINEERING PC
ALL RIGHTS RESERVED

IT IS A VIOLATION OF LAW FOR ANY PERSON UNLESS THEY ARE ACTING UNDER THE DIRECTION OF A LICENSED PROFESSIONAL ARCHITECT, TO ALTER AN ITEM IN ANY WAY ON THIS DRAWING OR SPECIFICATION (DOCUMENT). IF A DOCUMENT BEARING THE SEAL OF AN ARCHITECT IS ALTERED THE ALTERING ARCHITECT SHALL AFFIX TO THE DOCUMENT THEIR SEAL AND THE NOTIFICATION "ALTERED BY" FOLLOWED BY THEIR SIGNATURE AND THE DATE OF SUCH ALTERATION AND A SPECIFIC DESCRIPTION OF THE ALTERATION.

Revisions:

No.	Revision	Date
1	Addendum #1	04/20/21
1	Issued for Permit & Bid	04/02/21

Key Plan:

PROJECT NORTH

PROJECT NORTH

Project:

**Chartwell Pharmaceuticals
Building Shell**

Chartwell

PHARMACEUTICALS

77 Brenner Drive
Congers, New York

Drawing Title:

**ROOF PLAN - NEW
WORK**

Date: 11/02/2020

Scale: AS NOTED

Drawn By: MB

Reviewed By: SR

KSD Project No.: 20060

Drawing Number

P-105

COPYRIGHT © 2020 KAMLESH SHAH DESIGNS, INC.

KeRi Engineering Project No.: 20181

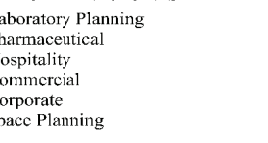

New Jersey 13115
New York 02401S-1
Maryland 14495

Liberty Way
Rahway, New Jersey 08512
99 655 9908 Tel
99 655 9909 Fax
www.ksdarchitects.com
fo@ksdarchitects.com



11 Springfield Rd, Suite 2
 Union, NJ 07083
 : 973.866.KeRi (5374)
 : 973.866.5370
 / : keriengineering.com

TUL PATEL, P.E.

KIR ENGINEERING PC.
ALL RIGHTS RESERVED

IS A VIOLATION OF LAW FOR ANY PERSON UNLESS THEY ARE ACTING UNDER THE DIRECTION OF A LICENSED PROFESSIONAL ARCHITECT, TO ALTER AN ARCHITECTURAL DRAWING OR SPECIFICATION (DOCUMENT), IF A DOCUMENT BEARING THE SEAL OF AN ARCHITECT IS ALTERED THE ALTERING ARCHITECT SHALL AFFIX TO THE DOCUMENT THEIR SEAL AND THE NOTIFICATION "ALTERED BY" FOLLOWED BY THEIR SIGNATURE AND THE DATE OF SUCH ALTERATION AND A SPECIFIC DESCRIPTION OF THE ALTERATION.

Issued for Permit & Bid	04/02/21
-------------------------	----------

No.	Revision	Date
-----	----------	------



Chartwell
PHARMACEUTICALS

7 Brenner Drive
Longers, New York

Drawing Title:
GUARD HOUSE PLAN
NEW WORK

Scale:	AS NOTED
--------	----------

Drawn By: MB

Reviewed By: SR

60 Project No.: 20060

Drawing Number

P-106





1. CONTRACTOR SHALL BE RESPONSIBLE TO PROTECT THE AREA OF WORK FROM ANY DAMAGE, DUST AND DEBRIS.
2. CONTRACTOR SHALL FIELD VERIFY EXISTING CONDITION BEFORE PROCEEDING WITH ANY WORK.
3. CONTRACTOR SHALL COORDINATE WITH OTHER TRADES BEFORE PROCEEDING WITH ANY WORK.

1 Liberty Way
Crabtree, New Jersey 08512
609 655 9908 Tel
609 655 9909 Fax
www.k-sdarchitects.com
info@k-sdarchitects.com

911 Springfield Rd, Suite 2
Union, NJ 07083
T : 973.866.KeRi (5374)
F : 973.866.5370
W : keriengineering.com

© KARI ENGINEERING PC
ALL RIGHTS RESERVED

IT IS A VIOLATION OF LAW FOR ANY PERSON UNLESS THEY ARE ACTING UNDER THE DIRECTION OF A LICENSED PROFESSIONAL ARCHITECT, TO ALTER AN ITEM IN ANY WAY ON THIS DRAWING OR SPECIFICATION (DOCUMENT). IF A DOCUMENT BEARING THE SEAL OF AN ARCHITECT IS ALTERED THE ALTERING ARCHITECT SHALL AFFIX TO THE DOCUMENT THEIR SEAL AND THE NOTIFICATION "ALTERED BY" FOLLOWED BY THEIR SIGNATURE AND THE DATE OF SUCH ALTERATION AND A SPECIFIC DESCRIPTION OF THE ALTERATION.

1.	Issued for Permit & Bid	04/02/2018
No.	Revision	Date

Chartwell
PHARMACEUTICALS

Drawing Title:
FIRST FLOOR OFFICE
AREA PART PLANS -
NEW WORK

KSD Project No.:	20060
------------------	-------

P-201

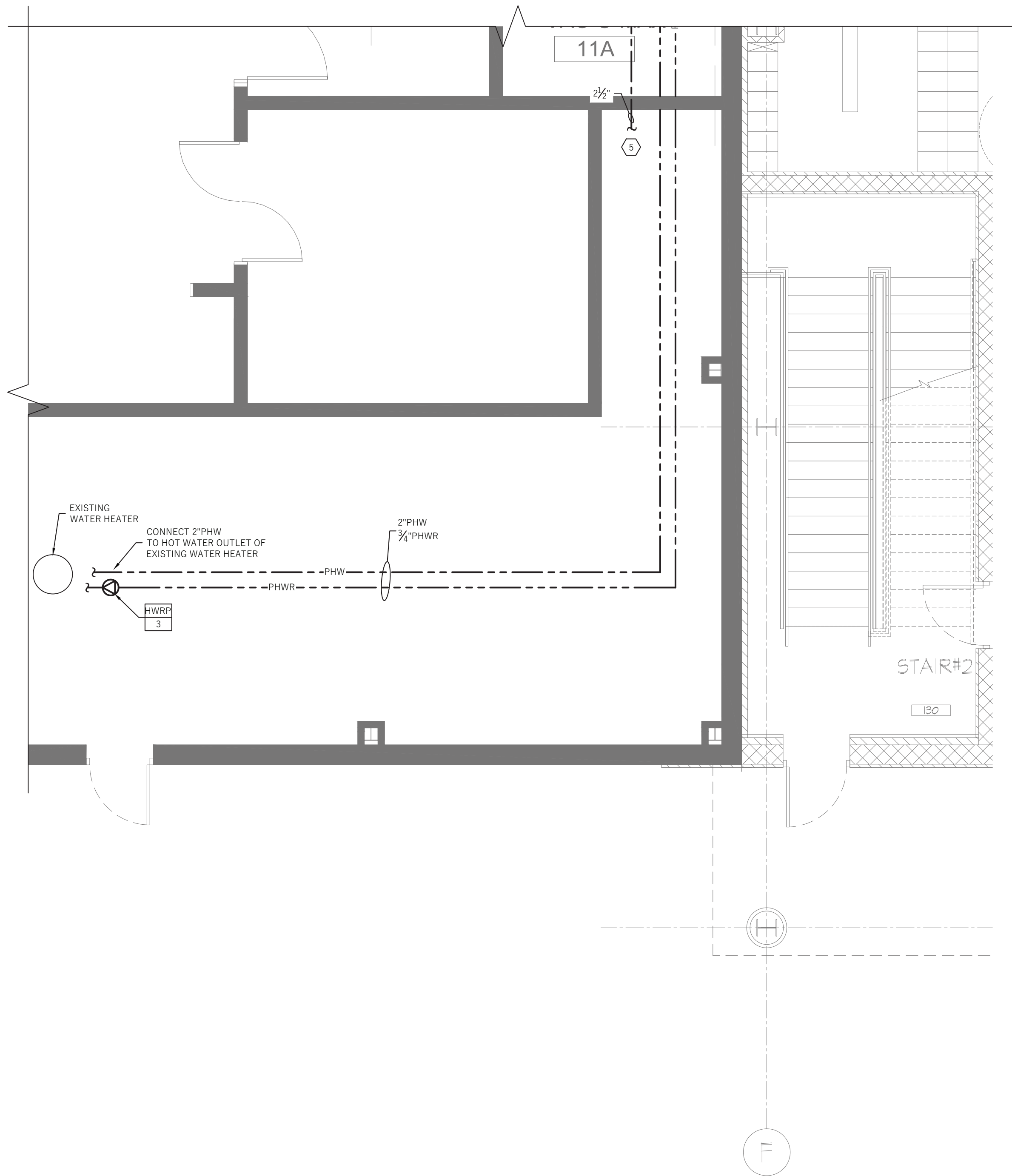

1 FIRST FLOOR PLAN - EQUIPMENT PLATFORM
SCALE: 1/8" = 1'-0"

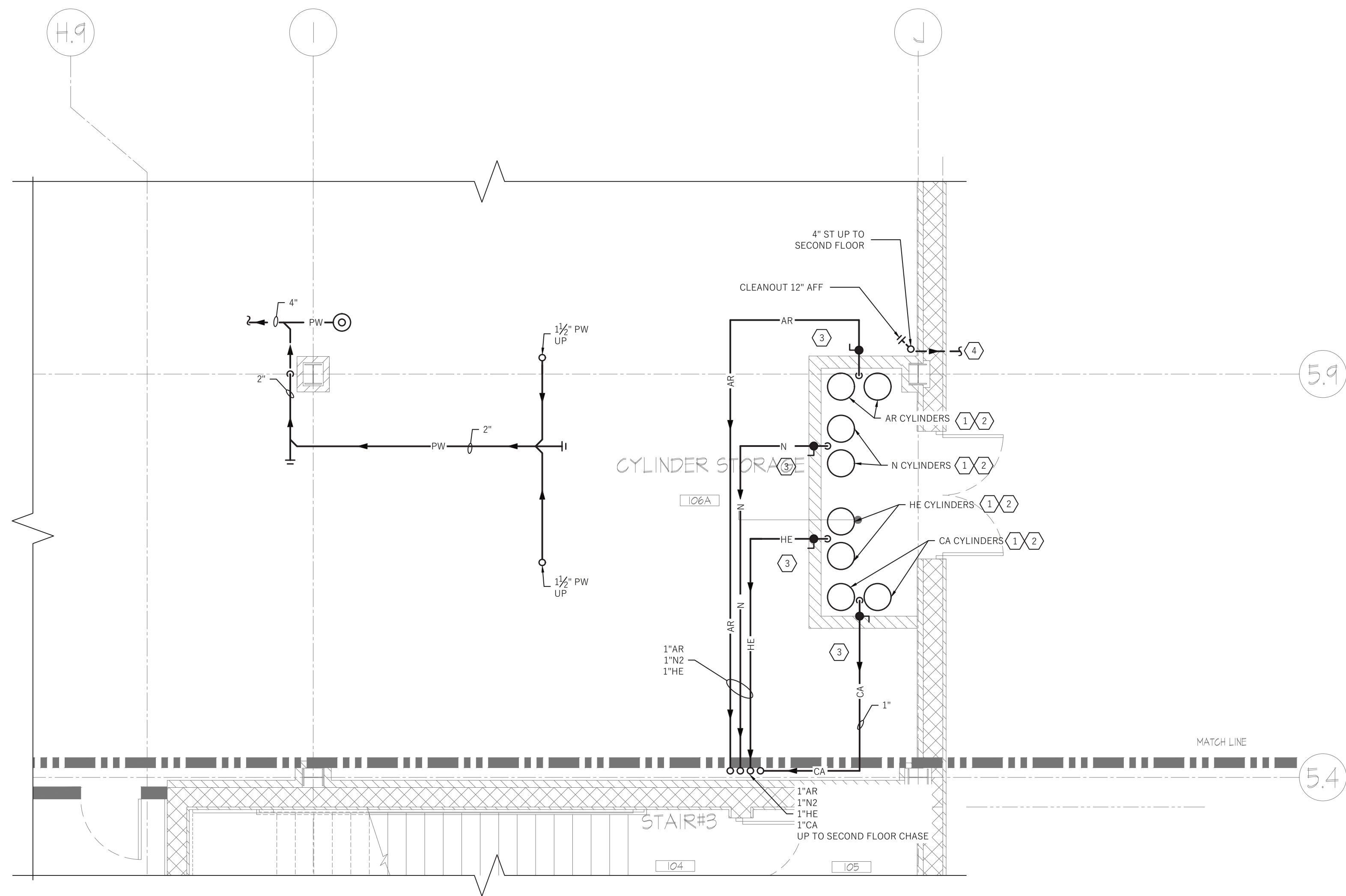

2 FIRST FLOOR PLAN - CYLINDER CLOSET
SCALE: 1/4" = 1'-0"

GENERAL NOTES:

- CONTRACTOR SHALL BE RESPONSIBLE TO PROTECT THE AREA OF WORK FROM ANY DAMAGE, DUST AND DEBRIS.
- CONTRACTOR SHALL FIELD VERIFY EXISTING CONDITIONS BEFORE PROCEEDING WITH ANY WORK.
- CONTRACTOR SHALL COORDINATE WITH OTHER TRADES BEFORE PROCEEDING WITH ANY WORK.

SHEET NOTES:

- CONTRACTOR SHALL PROVIDE 1 GAS POINT OF USE PANEL FROM AIRGAS SERIES Y80 TO ALL SINGLE OUTLETS.
- CONTRACTOR SHALL PROVIDE CYLINDER RACKS FROM AIRGAS MODEL G-STD. PROVIDE MANIFOLD FOR EACH GAS SYSTEM WITH ISOLATION VALVES, GAUGES, PRESSURE REDUCING VALVES FROM AIRGAS.
- PROVIDE MANIFOLD FOR EACH GAS SYSTEM WITH ISOLATION VALVES, GAUGES AND PRESSURE REDUCING VALVES.
- CONTRACTOR SHALL REFER TO SITE CIVIL DRAWINGS FOR LOCATION OF EXISTING STORM PIPING.
- CONTRACTOR SHALL FIELD VERIFY, EXTEND AND CONNECT CN TO EXISTING WATER SERVICE AFTER THE WATER METER AND RPZ.



Kamlesh Shah Designs, Inc.
New Jersey 11115
New York 10011-1
Maryland 14405

1 Liberty Way
Chatham, New Jersey 08512
609.655.9808 Tel
609.655.9808 Fax
www.kshahdesigns.com
info@kshahdesigns.com

Consultant:



911 Springfield Rd, Suite 2
Union, NJ 07083
T : 973.866.KeRi (5374)
F : 973.866.5370
W : kerengineering.com

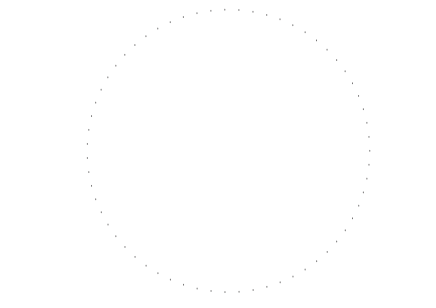

MITUL PATEL, P.E.
© KER ENGINEERING PC
ALL RIGHTS RESERVED

IT IS A VIOLATION OF LAW FOR ANY PERSON UNLESS THEY ARE ACTING UNDER THE DIRECTION OF A LICENSED PROFESSIONAL ARCHITECT, TO ALTER AN ITEM IN ANY WAY ON THIS DRAWING OR SPECIFICATION (DOCUMENT). IF A DOCUMENT BEARING THE SEAL OF AN ARCHITECT IS ALTERED THE ALTERING ARCHITECT SHALL AFFIX TO THE DOCUMENT THEIR SEAL AND THE NOTIFICATION "ALTERED BY" FOLLOWED BY THEIR SIGNATURE AND THE DATE OF SUCH ALTERATION AND A SPECIFIC DESCRIPTION OF THE ALTERATION.

Revisions:

Addendum #1	04/20/21
1. Issued for Permit & Bid	04/02/21
No. Revision	Date

Key Plan:

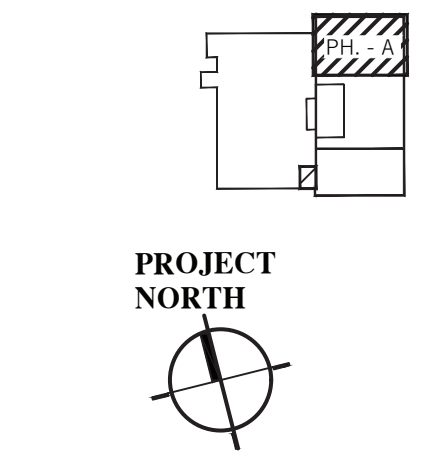

Project:
**Chartwell Pharmaceuticals
Building Shell**



77 Brenner Drive
Congers, New York

Drawing Title:
**EXISTING UTILITY
ROOM AND
CYLINDER CLOSET
PLANS - NEW WORK**

Date:	11/02/2020
Scale:	AS NOTED
Drawn By:	JL
Reviewed By:	SR
KSD Project No.:	20060

Drawing Number
P-202

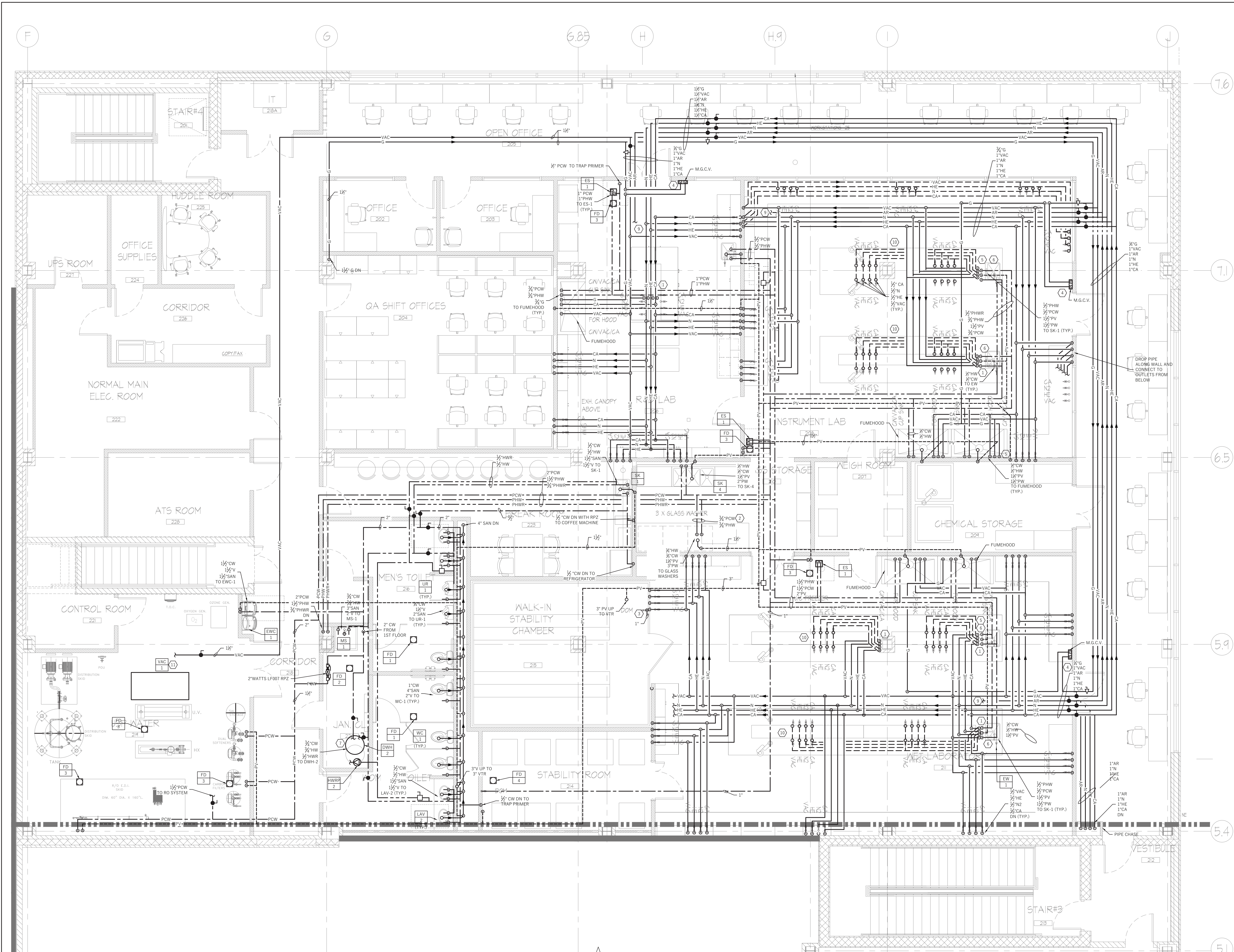

1 SECOND FLOOR PART PLAN A - NEW WORK
SCALE: 1/4" = 1'-0"

GENERAL NOTES:

1. CONTRACTOR SHALL BE RESPONSIBLE TO PROTECT THE AREA OF WORK FROM ANY DAMAGE, DUST AND DEBRIS.
2. CONTRACTOR SHALL FIELD VERIFY EXISTING CONDITIONS BEFORE PROCEEDING WITH ANY WORK.
3. CONTRACTOR SHALL COORDINATE WITH EQUIPMENT MANUFACTURER AND USER TO PROVIDE AND INSTALL UTILITY GAS CONNECTION REQUIREMENTS SUCH AS FILTERS, PRESSURE REGULATORS, ETC.
4. CONTRACTOR SHALL COORDINATE FINAL UTILITY CONNECTION LOCATIONS AND QUANTITY USER AND EQUIPMENT MANUFACTURER.

SHEET NOTES:

1. 1" VAC, 1" N, 1" HE AND 1" CA DN CHASE AND TO TURRETS. SHUT OFF VALVES SHALL BE INSTALLED WITHIN THE LAB DESK UNDER THE TURRET.
2. CONTRACTOR SHALL INSTALL RO FILTER TO GLASSWASHER. COORDINATE WITH EQUIPMENT MANUFACTURER FOR RO FILTER MAKE AND MODEL.
3. CONTRACTOR SHALL PROVIDE AND INSTALL RO FILTER TO CW CONNECTOR TO STABILITY CHAMBERS. COORDINATE WITH EQUIPMENT MANUFACTURER FOR RO FILTER MAKE AND MODEL.
4. CONTRACTOR SHALL PROVIDE AND INSTALL SHUT OFF BUTTON CONNECTED TO MASTER GAS CONTROL VALVE. THIS SHALL BE LOCATED NEXT TO THE DOOR.
5. CONTRACTOR SHALL FURNISH AND INSTALL A CLEANOUT ON THE VENT RISER AS PER DETAIL ON P-401.
6. CONTRACTOR SHALL PROVIDE 1/2" PCW CONNECTION TO MILL-Q.
7. CONDENSATE DRAIN PIPING TO BE ROUTED TO NEAREST MOP SINK.
8. CONTRACTOR SHALL PROVIDE WALL MOUNTED WATER HEATER SUPPORT PLATFORM MODEL QUICK STAND 480 SWHP-2 OR APPROVED EQUAL. EXTEND AND DISCHARGE DRAIN PIPE TO FUNNEL DRAIN FD-4 PROVIDED BELOW LABORATORY.
9. FINAL DROPS FOR ARGON GAS TO BE COORDINATED WITH OWNER AND EQUIPMENT LOCATION.
10. PIPE TO BE ROUTED UNDERNEATH LAB FURNITURE.
11. VACUUM PUMP CAPACITY WILL BE COORDINATED AND FINALIZED ONCE ALL THE OWNER PROVIDED EQUIPMENT INFORMATION IS AVAILABLE.

ksd
a f r i e c t s
Laboratory Planning
Pharmaceutical
Hospitality
Commercial
Corporate
Space Planning

Kamlesh Shah Designs, Inc.
New Jersey 13115
New York 06815-1
Maryland 14405

1 Liberty Way
Cranbury, New Jersey 08512
409-655-9008 Tel
409-655-9009 Fax
www.ksdarchitects.com
info@ksdarchitects.com

Consultant:

KeRi
ENGINEERING PC
911 Springfield Rd, Suite 2
Union, NJ 07083
T : 973.866.KeRi (5374)
F : 973.866.5370
W : kerengineering.com

SIGNATURE
MITUL PATEL, P.E.
© KeRi ENGINEERING PC
ALL RIGHTS RESERVED

IT IS A VIOLATION OF LAW FOR ANY PERSON UNLESS THEY ARE ACTING UNDER THE DIRECTION OF A LICENSED PROFESSIONAL ARCHITECT, TO ALTER AN ITEM IN ANY WAY ON THIS DRAWING OR SPECIFICATION (DOCUMENT). IF A DOCUMENT BEARING THE SEAL OF AN ARCHITECT IS ALTERED, THE ALTERING ARCHITECT SHALL AFFIX TO THE DOCUMENT THEIR SEAL AND THE NOTIFICATION "ALTERED BY" FOLLOWED BY THEIR SIGNATURE AND THE DATE OF SUCH ALTERATION AND A SPECIFIC DESCRIPTION OF THE ALTERATION.

Revisions:

No.	Revision	Date
1	Addendum #1	04/20/21
1	Issued for Permit & Bid	04/02/21

Key Plan:

PROJECT NORTH

Project:
Chartwell Pharmaceuticals
Building Shell

Chartwell
PHARMACEUTICALS

77 Brenner Drive
Congers, New York

Drawing Title:
SECOND FLOOR PART
PLAN A - NEW WORK

Date: 11/02/2020
Scale: AS NOTED
Drawn By: LM
Reviewed By: SR
KSD Project No.: 20060

Drawing Number
P-203

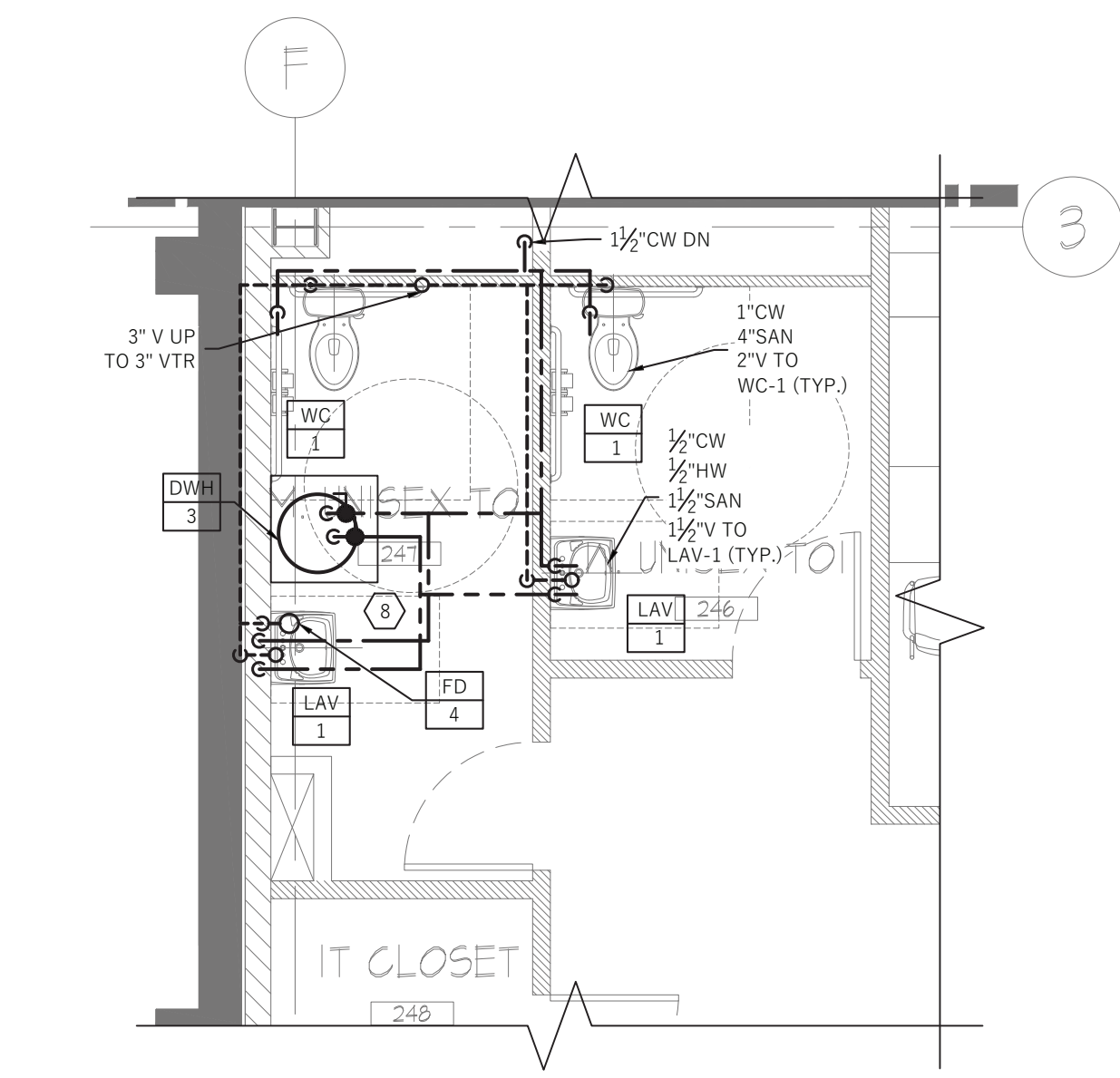

1 SECOND FLOOR UNISEX TOILETS - NEW WORK
SCALE: 1/4" = 1'-0"

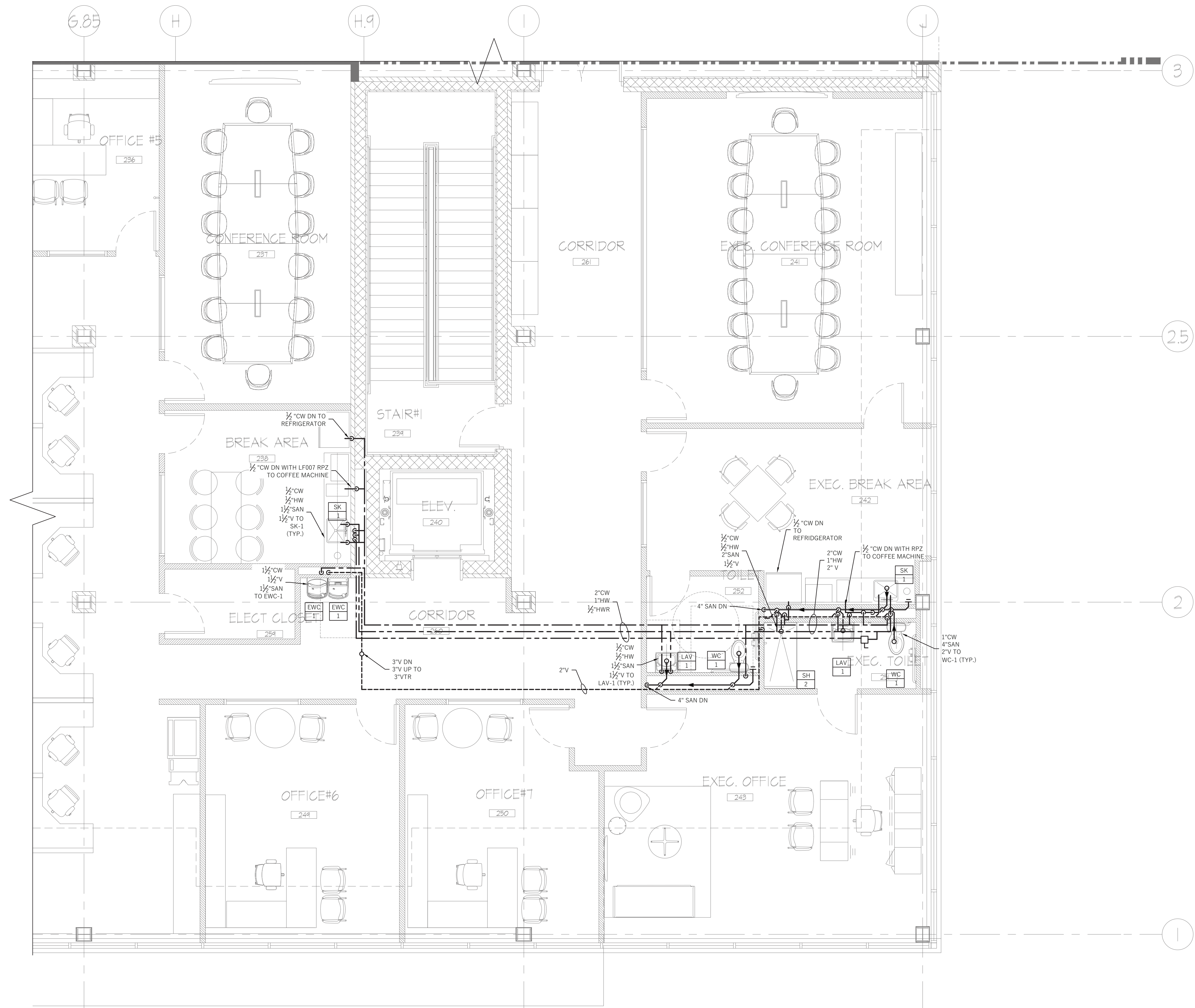

2 BREAK AREAS AND TOILET - NEW WORK
SCALE: 1/4" = 1'-0"

GENERAL NOTES:

- CONTRACTOR SHALL BE RESPONSIBLE TO PROTECT THE AREA OF WORK FROM ANY DAMAGE, DUST AND DEBRIS.
- CONTRACTOR SHALL FIELD VERIFY EXISTING CONDITIONS BEFORE PROCEEDING WITH ANY WORK.

SHEET NOTES:



ksd
ARCHITECTS
Laboratory Planning
Pharmaceutical
Hospitality
Commercial
Corporate
Space Planning

Kamlesh Shah Designs, Inc.

New Jersey 13115
New York 02485-1
Maryland 14495
1 Liberty Way
Clarksbury, New Jersey 08512
609.655.9008 T-1
609.655.9009 F-1
www.ksdarchitects.com
info@ksdarchitects.com

Consultant:



911 Springfield Rd, Suite 2
Union, NJ 07083
T : 973.866.KeRi (5374)
F : 973.866.5370
W : kerengineering.com

SIGNATURE
MITUL PATEL, P.E.

© KER ENGINEERING PC
ALL RIGHTS RESERVED

IT IS A VIOLATION OF LAW FOR ANY PERSON UNLESS THEY ARE ACTING UNDER THE DIRECTION OF A LICENSED PROFESSIONAL ARCHITECT, TO ALTER AN ITEM IN ANY WAY ON THIS DRAWING OR SPECIFICATION (DOCUMENT). IF A ARCHITECT IS ALTERED THE ALTERING ARCHITECT SHALL AFFIX TO THE DOCUMENT THEIR SEAL AND THE NOTIFICATION "ALTERED BY" FOLLOWED BY THEIR SIGNATURE AND THE DATE OF SUCH ALTERATION AND A SPECIFIC DESCRIPTION OF THE ALTERATION.

Revisions:

Addendum #1	04/20/21
1. Issued for Permit & Bid	04/02/21
No. Revision	Date

Key Plan:

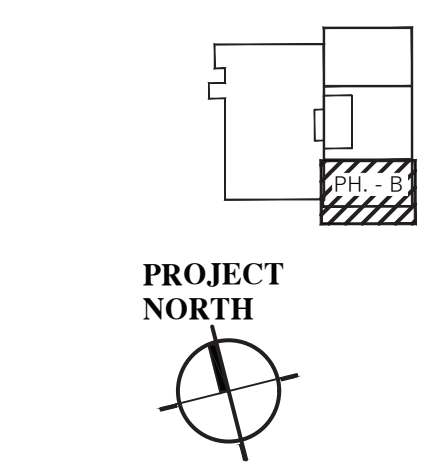

Project:
**Chartwell Pharmaceuticals
Building Shell**



77 Brenner Drive
Congers, New York

Drawing Title:
**SECOND FLOOR
OFFICE AREA - NEW
WORK**

Date: 11/02/2020
Scale: AS NOTED
Drawn By: JL
Reviewed By: SR
KSD Project No.: 20060

Drawing Number

P-204

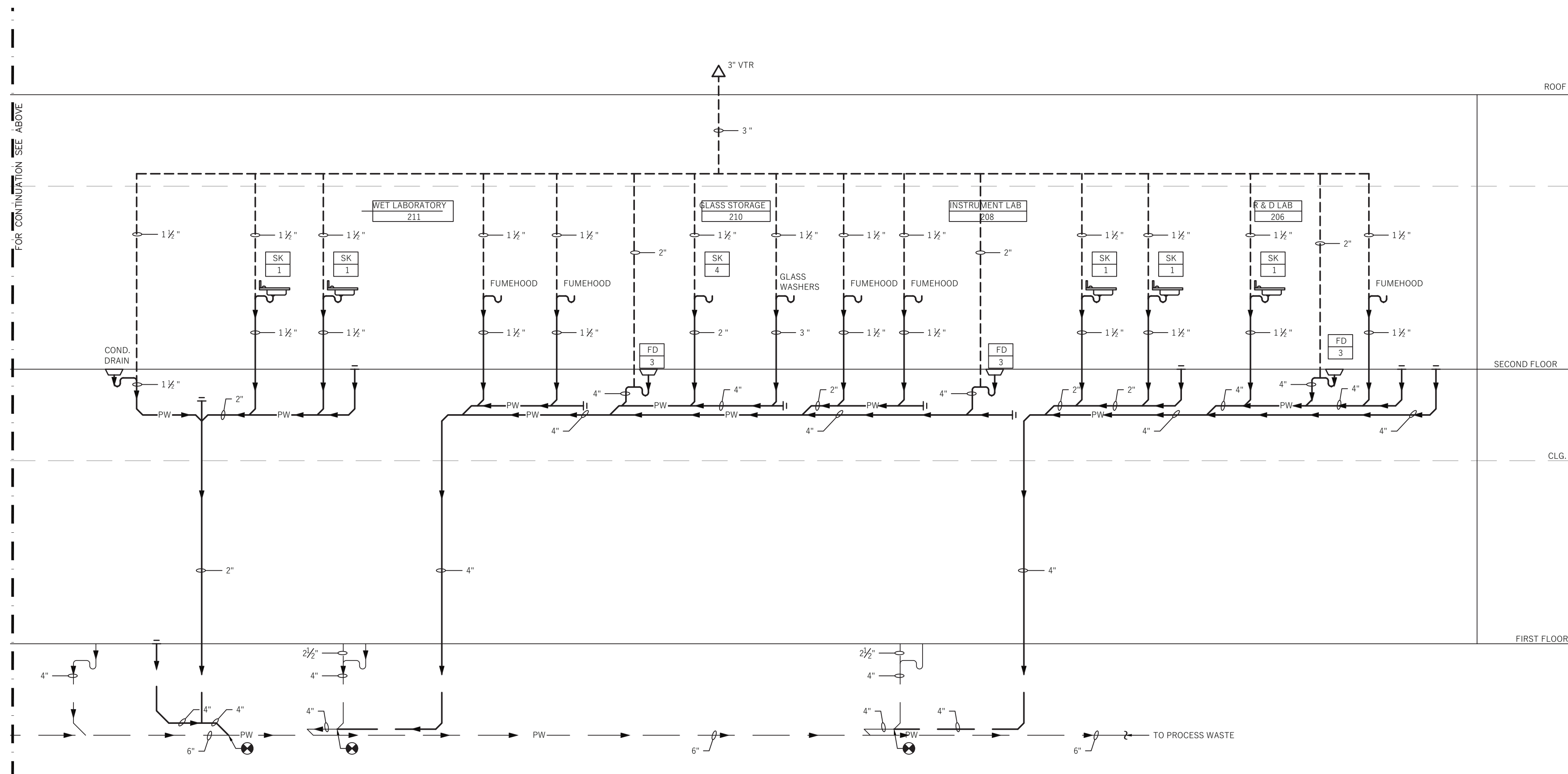
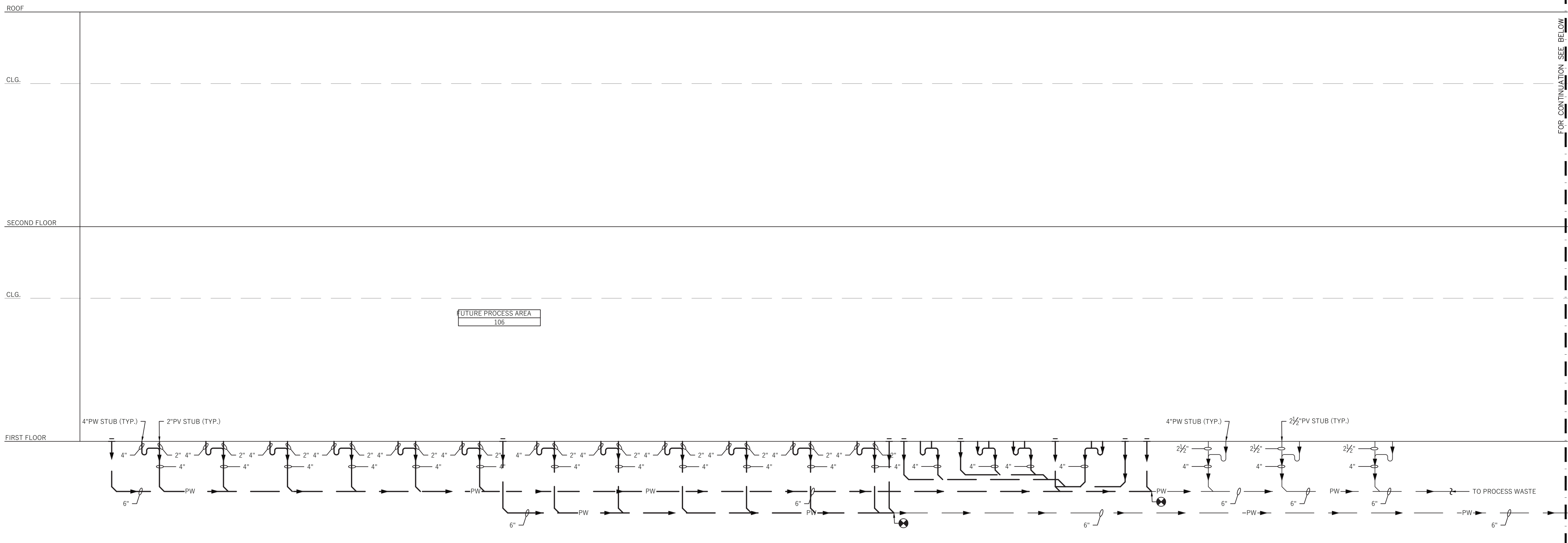

1 PROCESS WASTE RISER DIAGRAM
SCALE: N.T.S.



Kamlesh Shah Designs, Inc.
New Jersey 11115
New York 10513-1
Maryland 14495

1 Liberty Way
Cranbury, New Jersey 08512
609.655.9088 Fax
609.655.9999 Fax
www.kamleshshah.com
info@kamleshshah.com

Consultant:



911 Springfield Rd, Suite 2
Union, NJ 07083
T : 973.866.KeRi (5374)
F : 973.866.5370
W : kerengineering.com

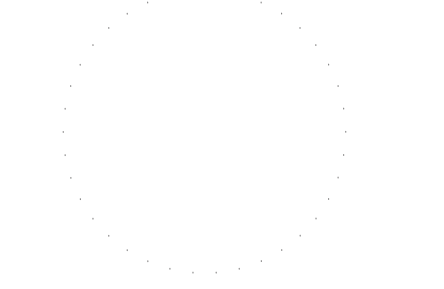

SIGNATURE
MITUL PATEL, P.E.
© KeRi Engineering PC
ALL RIGHTS RESERVED

IT IS A VIOLATION OF LAW FOR ANY PERSON UNLESS THEY ARE ACTING UNDER THE DIRECTION OF A LICENSED PROFESSIONAL ARCHITECT, TO ALTER AN ITEM IN ANY WAY ON THIS DRAWING OR SPECIFICATION (DOCUMENT). IF A DOCUMENT BEARING THE SEAL OF AN ARCHITECT IS ALTERED THE ALTERING ARCHITECT SHALL AFFIX TO THE DOCUMENT THEIR SEAL AND THE NOTIFICATION "ALTERED BY" FOLLOWED BY THEIR SIGNATURE AND THE DATE OF SUCH ALTERATION AND A SPECIFIC DESCRIPTION OF THE ALTERATION.

Revisions:

Addendum #1	04/20/21
1. Issued for Permit & Bid	04/02/21
No. Revision	Date

Key Plan:

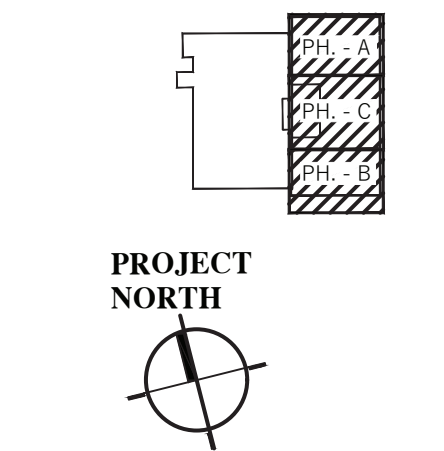

Project:
Chartwell Pharmaceuticals
Building Shell



77 Brenner Drive
Congers, New York

Drawing Title:
RISER DIAGRAMS 1
OF 4

Date:	11/02/2020
Scale:	AS NOTED
Drawn By:	JL
Reviewed By:	SR
KSD Project No.:	20060

Drawing Number
P-301

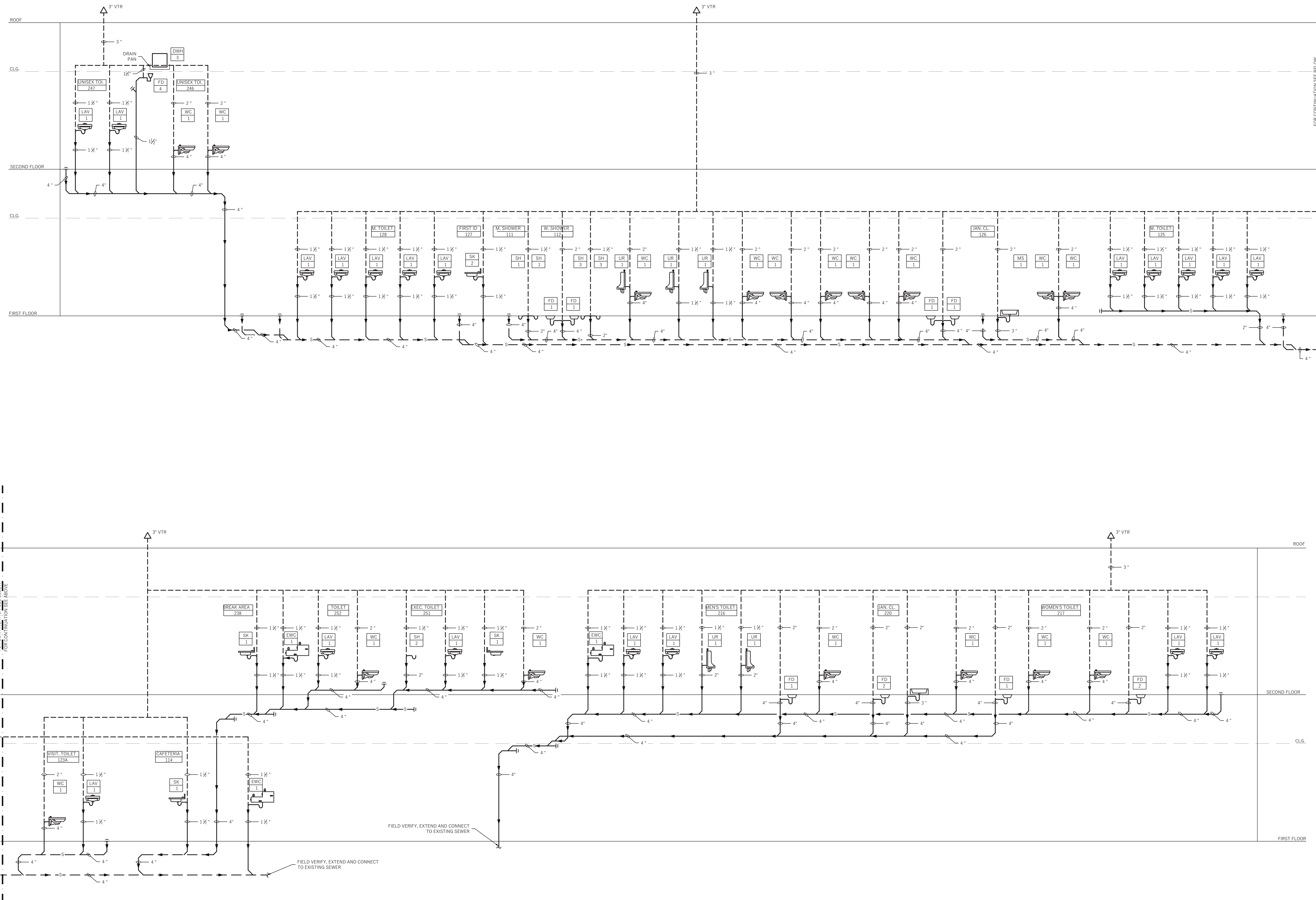

1 SANITARY RISER DIAGRAM
SCALE: N.T.S.



Kamlesh Shah Designs, Inc.
New Jersey 111.5
New York 02415-1
Maryland 14495

1 Liberty Way
Cranbury, New Jersey 08512
609.655.9008 T/L
609.655.9009 Fax
www.kamleshshah.com
info@kamleshshah.com

Consultant:



911 Springfield Rd, Suite 2
Union, NJ 07083
T : 973.866.KeRi (5374)
F : 973.866.5370
W : kerengineering.com



SIGNATURE
MITUL PATEL, P.E.
© KARI ENGINEERING PC
ALL RIGHTS RESERVED

IT IS A VIOLATION OF LAW FOR ANY PERSON UNLESS THEY ARE ACTING UNDER THE DIRECTION OF A LICENSED PROFESSIONAL ARCHITECT, TO ALTER AN ITEM IN ANY WAY ON THIS DRAWING OR SPECIFICATION (DOCUMENT). IF A DOCUMENT BEARING THE SEAL OF AN ARCHITECT IS ALTERED THE ALTERING ARCHITECT SHALL AFFIX TO THE DOCUMENT THEIR SEAL AND THE NOTIFICATION "ALTERED BY" FOLLOWED BY THEIR SIGNATURE AND THE DATE OF SUCH ALTERATION AND A SPECIFIC DESCRIPTION OF THE ALTERATION.

Revisions:

Addendum #1	04/20/21
1. Issued for Permit & Bid	04/02/21
No. Revision	Date

Key Plan:

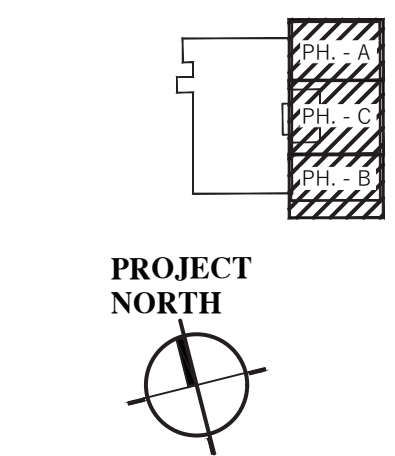

Project:
Chartwell Pharmaceuticals
Building Shell



77 Brenner Drive
Congers, New York

Drawing Title:
RISER DIAGRAMS 2
OF 4

Date:	11/02/2020
Scale:	AS NOTED
Drawn By:	JL
Reviewed By:	SR
KSD Project No.:	20060

Drawing Number

P-302



Kamlesh Shah Designs, Inc.
New Jersey 11115
New York 10011-1
Maryland 14495
1 Liberty Way
Cranbury, New Jersey 08512
609.655.9008 Tel
609.655.9009 Fax
www.kamleshshah.com
info@kamleshshah.com

Consultant:

KeRi
ENGINEERING PC
911 Springfield Rd, Suite 2
Union, NJ 07083
T : 973.866.KeRi (5374)
F : 973.866.5370
W : kerienengineering.com

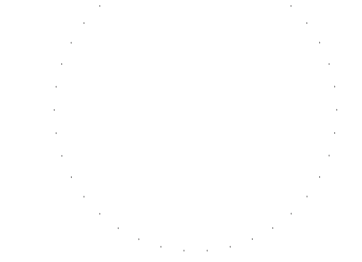

SIGNATURE
MITUL PATEL, P.E.
© KeRi ENGINEERING PC
ALL RIGHTS RESERVED

IT IS A VIOLATION OF LAW FOR ANY PERSON UNLESS THEY ARE ACTING UNDER THE DIRECTION OF A LICENSED PROFESSIONAL ARCHITECT, TO ALTER AN ITEM IN ANY WAY ON THIS DRAWING OR SPECIFICATION (DOCUMENT). IF A DOCUMENT BEARING THE SEAL OF AN ARCHITECT IS ALTERED THE ALTERING ARCHITECT SHALL AFFIX TO THE DOCUMENT THEIR SEAL AND THE NOTIFICATION "ALTERED BY" FOLLOWED BY THEIR SIGNATURE AND THE DATE OF SUCH ALTERATION AND A SPECIFIC DESCRIPTION OF THE ALTERATION.

Revisions:

△	Addendum #1	04/20/21
1.	Issued for Permit & Bid	04/02/21
No.	Revision	Date

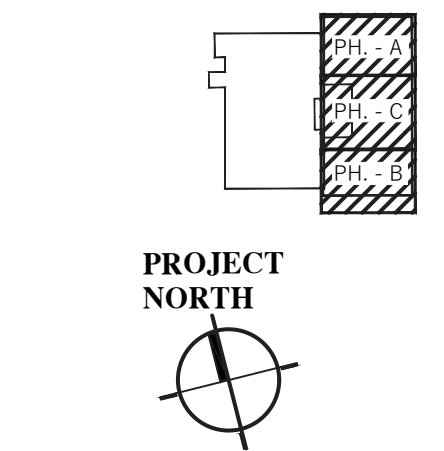
Key Plan:



Project:
Chartwell Pharmaceuticals
Building Shell



77 Brenner Drive
Congers, New York

Drawing Title:
RISER DIAGRAMS 4
OF 4

Date:	11/02/2020
Scale:	AS NOTED
Drawn By:	JL
Reviewed By:	SR
KSD Project No.:	20060

Drawing Number

P-304

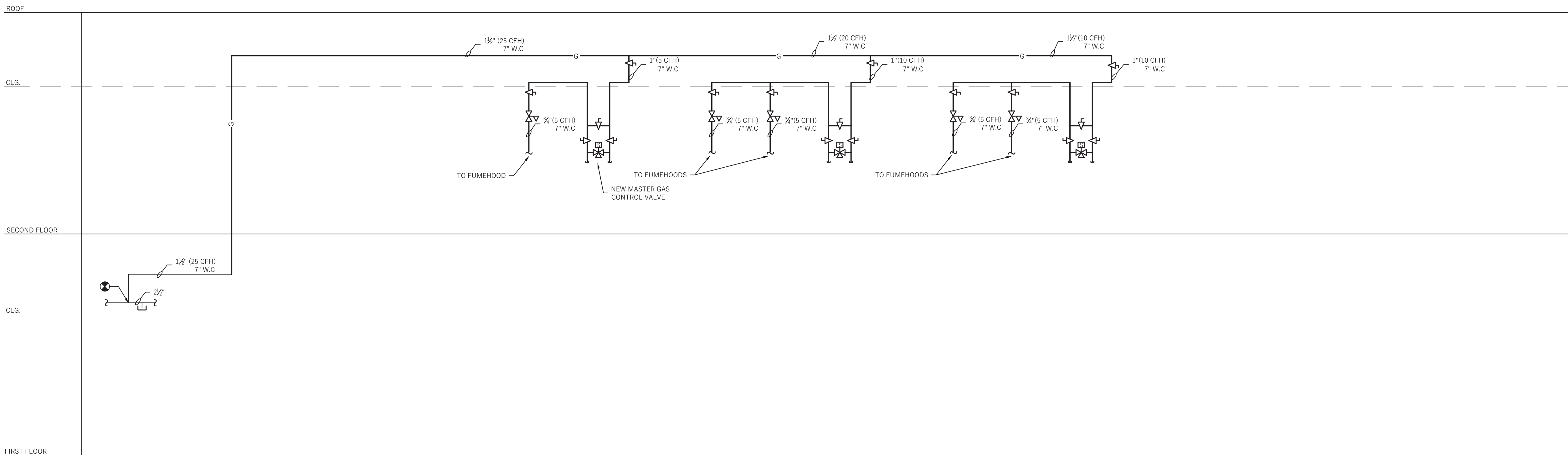

1 GAS RISER DIAGRAM
SCALE: N.T.S.

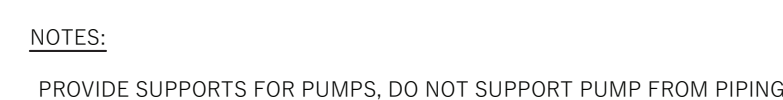
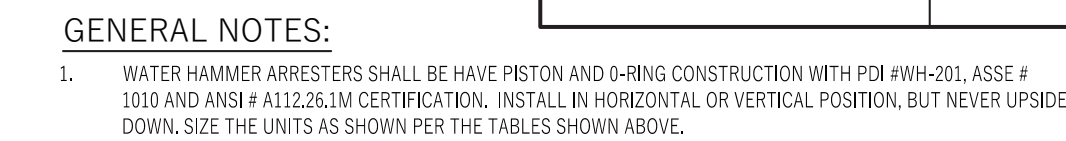

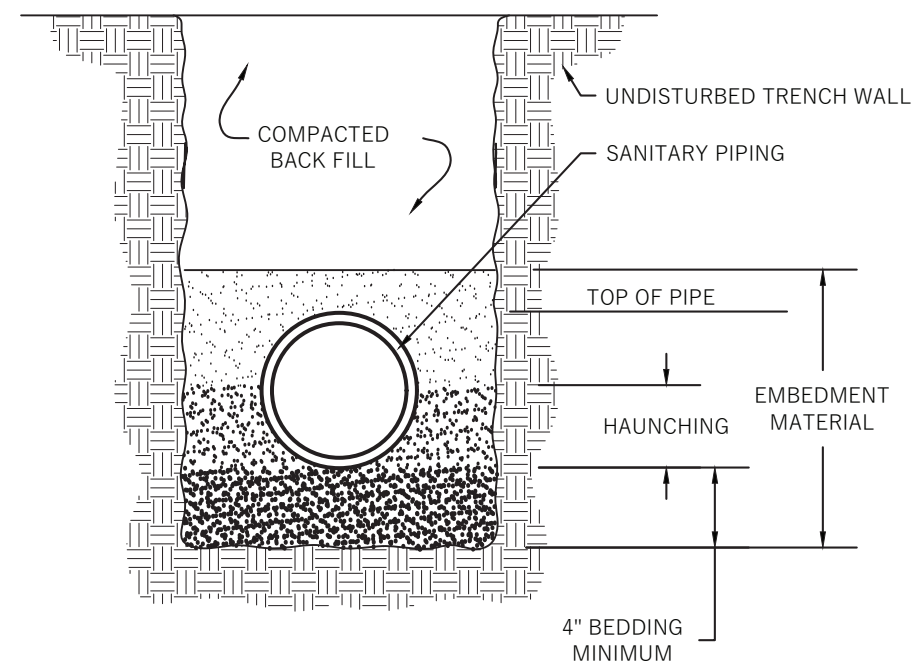

- NOTES:
1. EMBEDMENT MATERIAL MUST BE CLASS I (#67 OR #78M WASHED STONE IS TYPICALLY USED).
 2. EMBEDMENT MATERIAL SHALL BE COMPACTED TO A MINIMUM 95% STANDARD PROCTOR DENSITY FOR CLASS I MATERIAL.
 3. STANDARD BEDDING SHALL BE UTILIZED FOR ALL CASES WHERE TRENCH BOTTOMS ARE UNSTABLE DUE TO SOIL TYPE OR MOISTURE CONDITIONS.
 4. ALL SANITARY SEWER LINES LESS THAN 3 FEET AND OVER 30 FEET IN DEPTH MUST BE DUCTILE IRON PIPE.

1 DETAIL OF BELOW GROUND SANITATRY PIPING

SCALE: N.T.S.

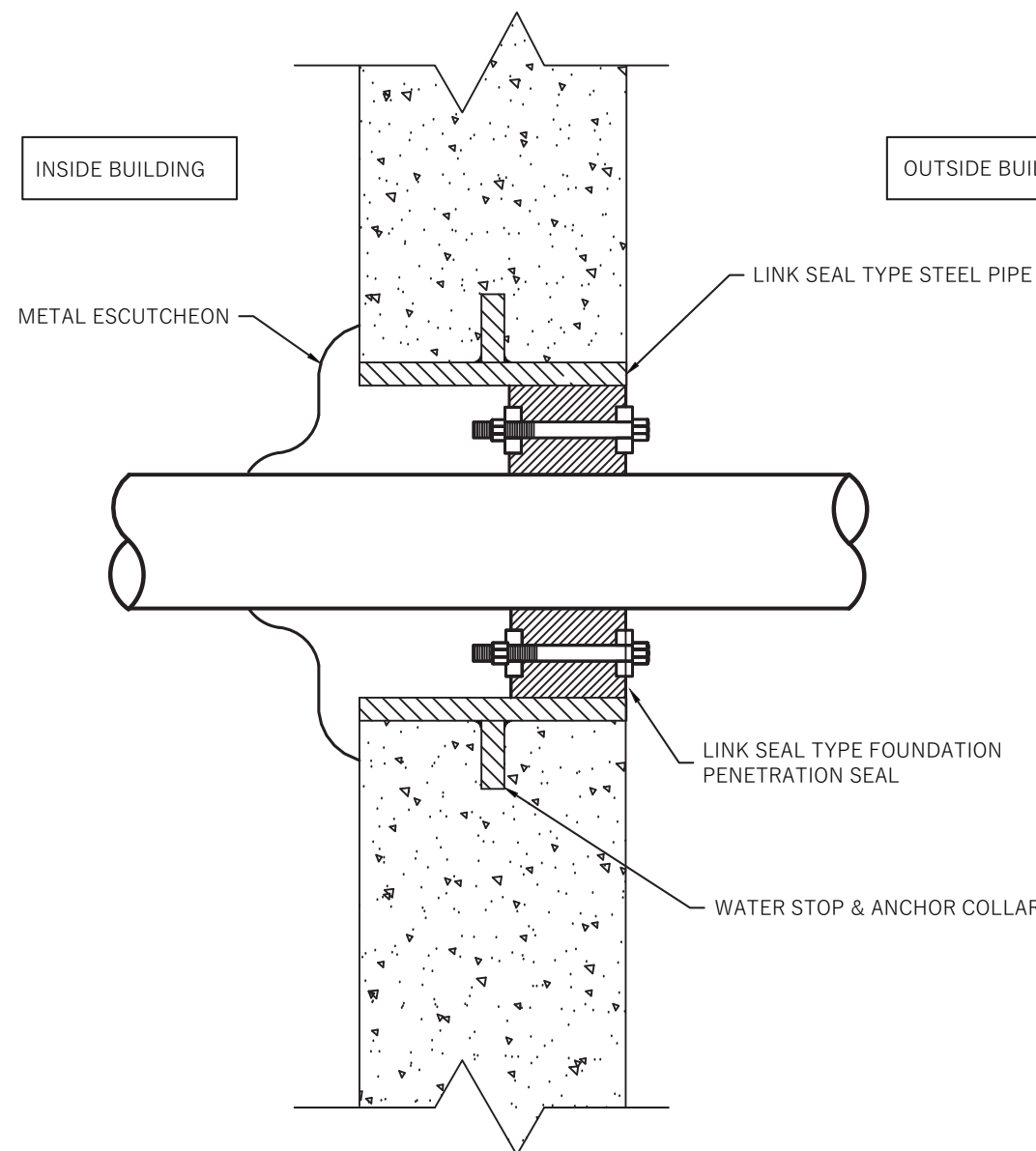

2 PIPE PENETRATION - FOUNDATION WALL BELOW GRADE

SCALE: N.T.S.

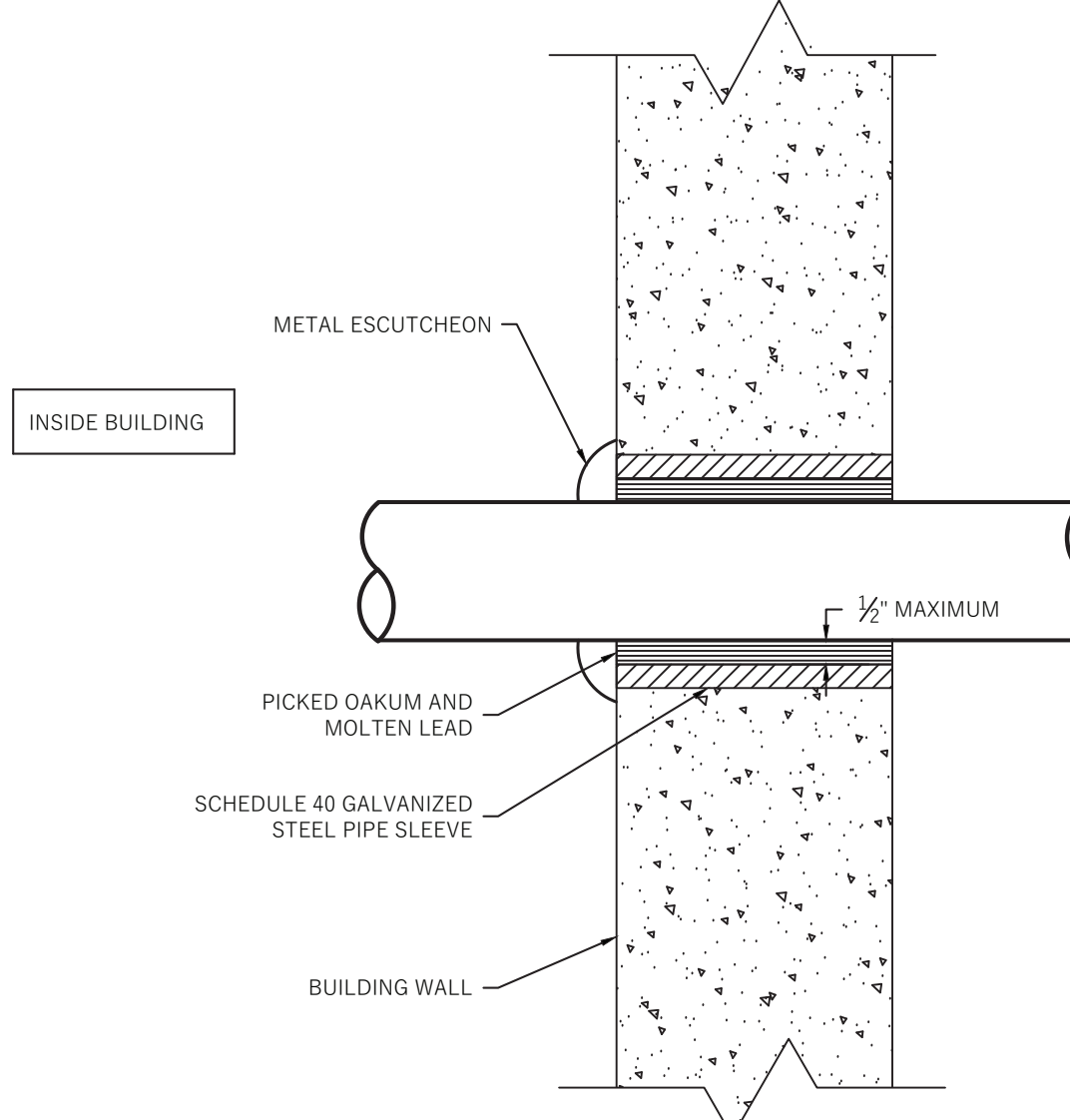

3 PIPE PENETRATION - EXTERIOR WALL ABOVE GRADE

SCALE: N.T.S.

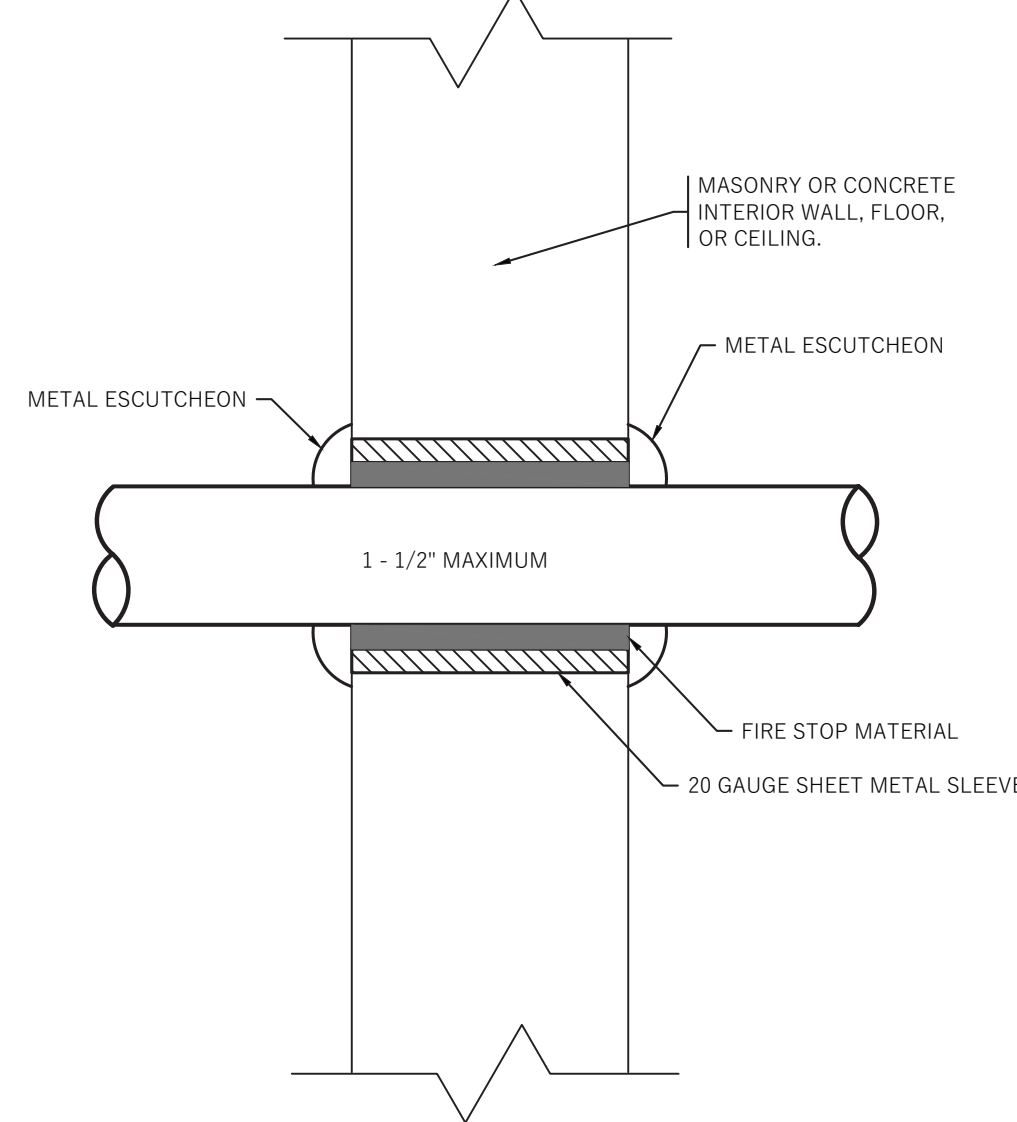

4 PIPE PENETRATION IN INTERIOR WALL/FLOOR/CEILING

SCALE: N.T.S.

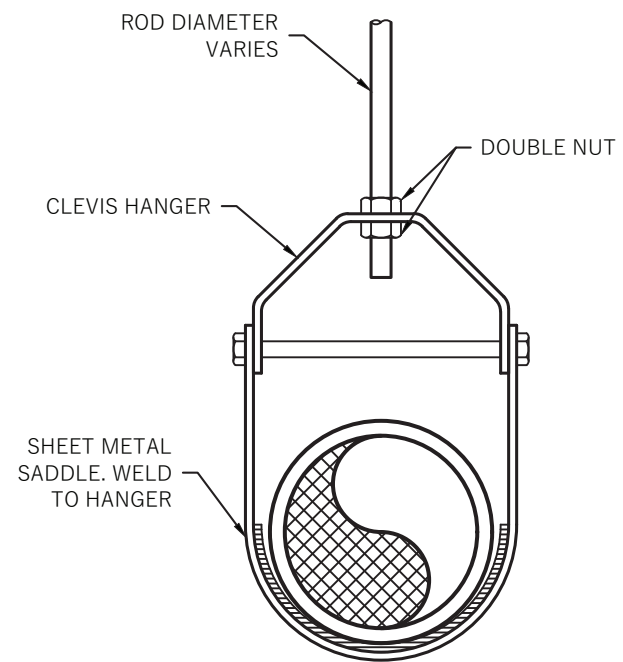

5 HANGER DETAIL

SCALE: N.T.S.

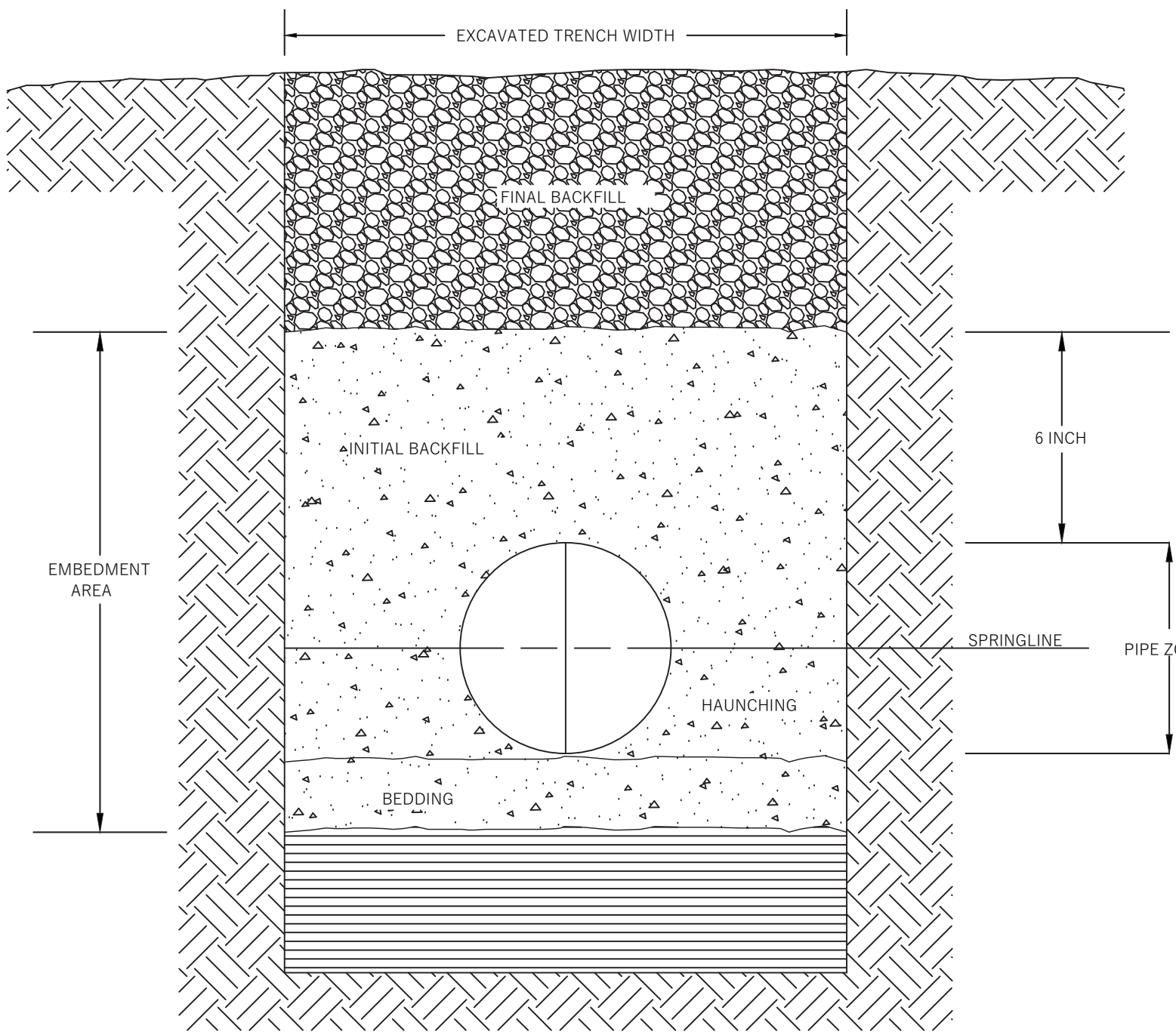

6 UNDERGROUND PLASTIC PIPE SYSTEM INSTALLATION

SCALE: N.T.S.

- UNDERGROUND INSTALLATION OF PLASTIC PIPE
- PLASTIC PIPE SHOULD ALWAYS BE BURIED IN STRICT ACCORDANCE WITH THE ASTM STANDARD RELEVANT TO THE TYPE OF PLASTIC PIPING SYSTEM BEING INSTALLED. THOSE STANDARDS ARE:
- ASTM D2321 STANDARD PRACTICE FOR UNDERGROUND INSTALLATION OF THERMOPLASTIC PIPE FOR SEWERS AND OTHER GRAVITY-FLOW APPLICATIONS.
- ASTM D2774 STANDARD PRACTICE FOR UNDERGROUND INSTALLATION OF THERMOPLASTIC PRESSURE PIPING.
- NOTE: IN ADDITION TO THESE STANDARDS, PIPE SHOULD ALWAYS BE INSTALLED IN ACCORDANCE WITH ALL LOCAL CODE REQUIREMENTS.

RECOMMENDATIONS FOR UNDERGROUND INSTALLATION OF PLASTIC DRAINAGE PIPE:

1. THE MINIMUM WIDTH OF THE TRENCH SHOULD BE THE PIPE OD (OUTSIDE DIAMETER) PLUS 18 INCHES OR THE PIPE OUTSIDE DIAMETER TIMES 3.25 PLUS 12 INCHES. THIS WILL ALLOW ADEQUATE ROOM FOR JOINING THE PIPE, SNAKING THE PIPE IN THE TRENCH TO ALLOW FOR EXPANSION AND CONTRACTION WHERE APPROPRIATE AND SPACE FOR BACKFILLING AND COMPACTION OF BACKFILL. THE SPACE BETWEEN THE PIPE AND TRENCH WALL MUST BE WIDER THAN THE COMPACTION EQUIPMENT USED TO COMPACTION THE BACKFILL.
2. PROVIDE A MINIMUM OF 4 INCHES OF FIRM, STABLE AND UNIFORM BEDDING MATERIAL IN THE TRENCH BOTTOM. IF ROCK OR UNYIELDING MATERIAL IS ENCOUNTERED, A MINIMUM OF 6 INCHES OF BEDDING SHALL BE USED. BLOCKING SHOULD NOT BE USED TO CHANGE PIPE GRADE OR TO INTERMITTENTLY SUPPORT PIPE OVER LOW SECTIONS IN THE TRENCH.
3. THE PIPE SHOULD BE SURROUNDED WITH AN AGGREGATE MATERIAL WHICH CAN BE EASILY WORKED AROUND THE SIDES OF THE PIPE. BACKFILLING SHOULD BE PERFORMED IN LAYERS OF 6 INCHES WITH EACH LAYER BEING SUFFICIENTLY COMPACTED TO 85% TO 95% COMPACTION.
4. A MECHANICAL TAMPER IS RECOMMENDED FOR COMPACTION SAND AND GRAVEL. THESE MATERIALS CONTAIN FINE GRAINS, SUCH AS SILT AND CLAY. IF A TAMPER IS NOT AVAILABLE, COMPACTION SHOULD BE DONE BY HAND.
5. THE TRENCH SHOULD BE COMPLETELY FILLED. THE BACKFILL SHOULD BE PLACED AND SPREAD IN UNIFORM LAYERS TO PREVENT ANY UNFILLED SPACES OR VOIDS. LARGE ROCKS, STONES, FROZEN CLODS, OR OTHER LARGE DEBRIS SHOULD BE REMOVED. STONE BACKFILL SHALL PASS THROUGH AN 1 1/2" SIEVE. ROCK SIZE SHOULD BE ABOUT ONE-TENTH OF THE PIPE OUTSIDE DIAMETER. HEAVY TAMPERS OR ROLLING EQUIPMENT SHOULD ONLY BE USED TO CONSOLIDATE THE FINAL BACKFILL.
6. TO PREVENT DAMAGE TO THE PIPE AND DISTURBANCE TO PIPE EMBEDMENT, A MINIMUM DEPTH OF BACKFILL ABOVE THE PIPE SHOULD BE MAINTAINED. PIPE SHOULD ALWAYS BE INSTALLED BELOW THE FROST LEVEL. TYPICALLY, IT IS NOT ADVISABLE TO ALLOW VEHICULAR TRAFFIC OR HEAVY CONSTRUCTION EQUIPMENT TO TRAVERSE THE PIPE TRENCH.

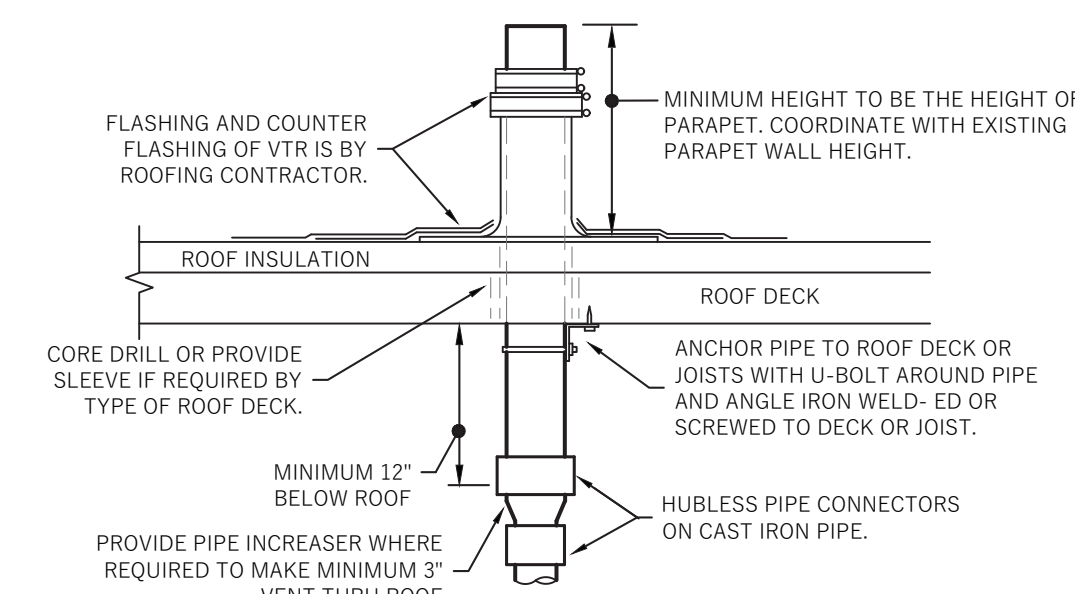

- GENERAL NOTES:
1. REFER TO PLANS FOR VTR PIPE SIZES AND LOCATIONS. LOCATE VTR MINIMUM THREE FEET FROM PROPERTY LINE, OR TEN FEET HORIZONTAL OR THREE FEET VERTICAL ABOVE ANY BUILDING OPENING OR FRESH AIR INTAKE, OR ONE FOOT FROM ANY VERTICAL SURFACE. LOCATE VTR MINIMUM 18" FROM PARAPET, EXPANSION JOINT, EQUIPMENT CURB, ETC. OFFSET IN CEILING SPACE WHERE REQUIRED TO MEET THESE CONDITIONS.

7 VENT THROUGH ROOF (VTR) DETAIL

SCALE: N.T.S.

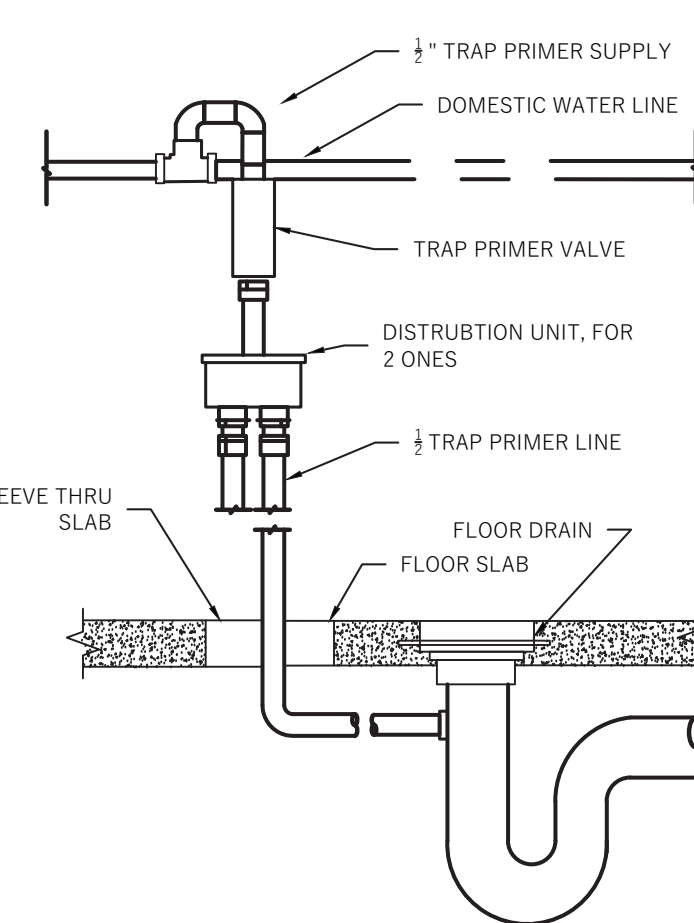

8 TRAP SEAL PRIMER DETAIL

SCALE: N.T.S.

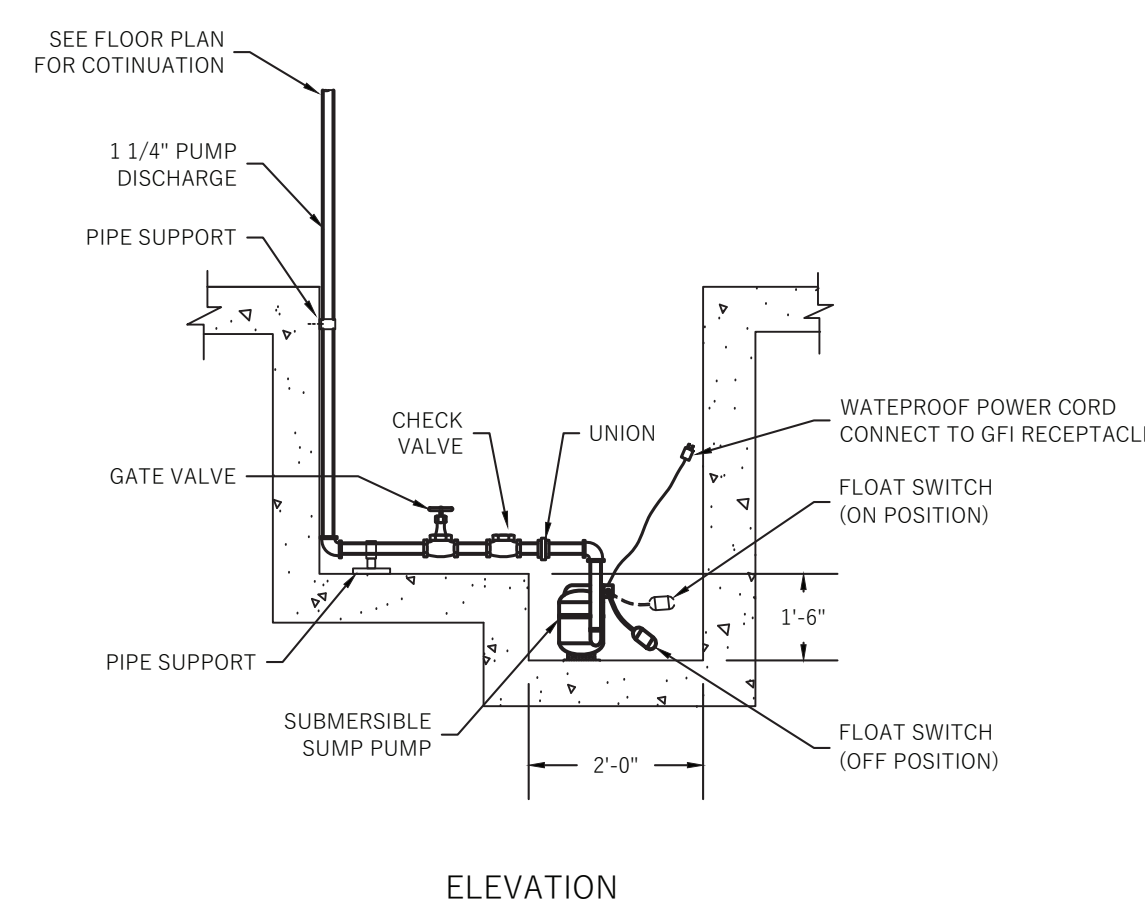
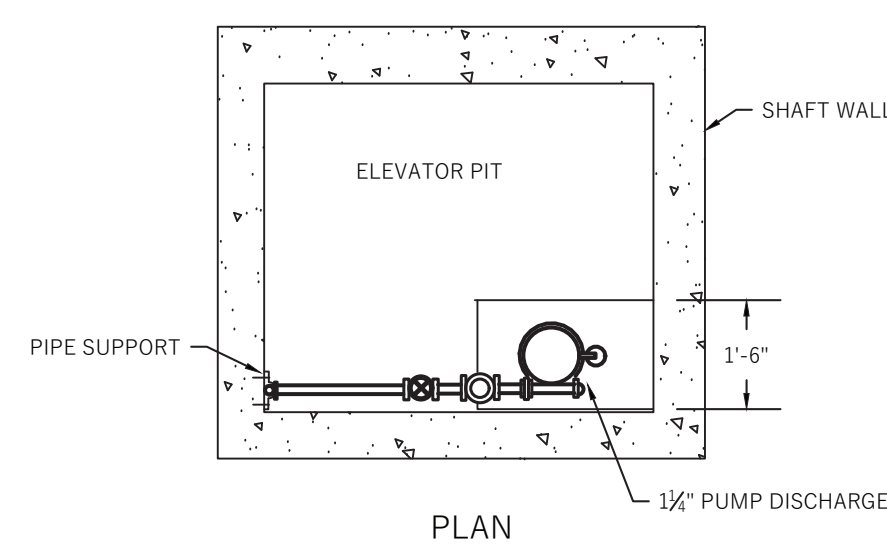

11 ELEVATOR SUMP PUMP DETAIL

SCALE: N.T.S.

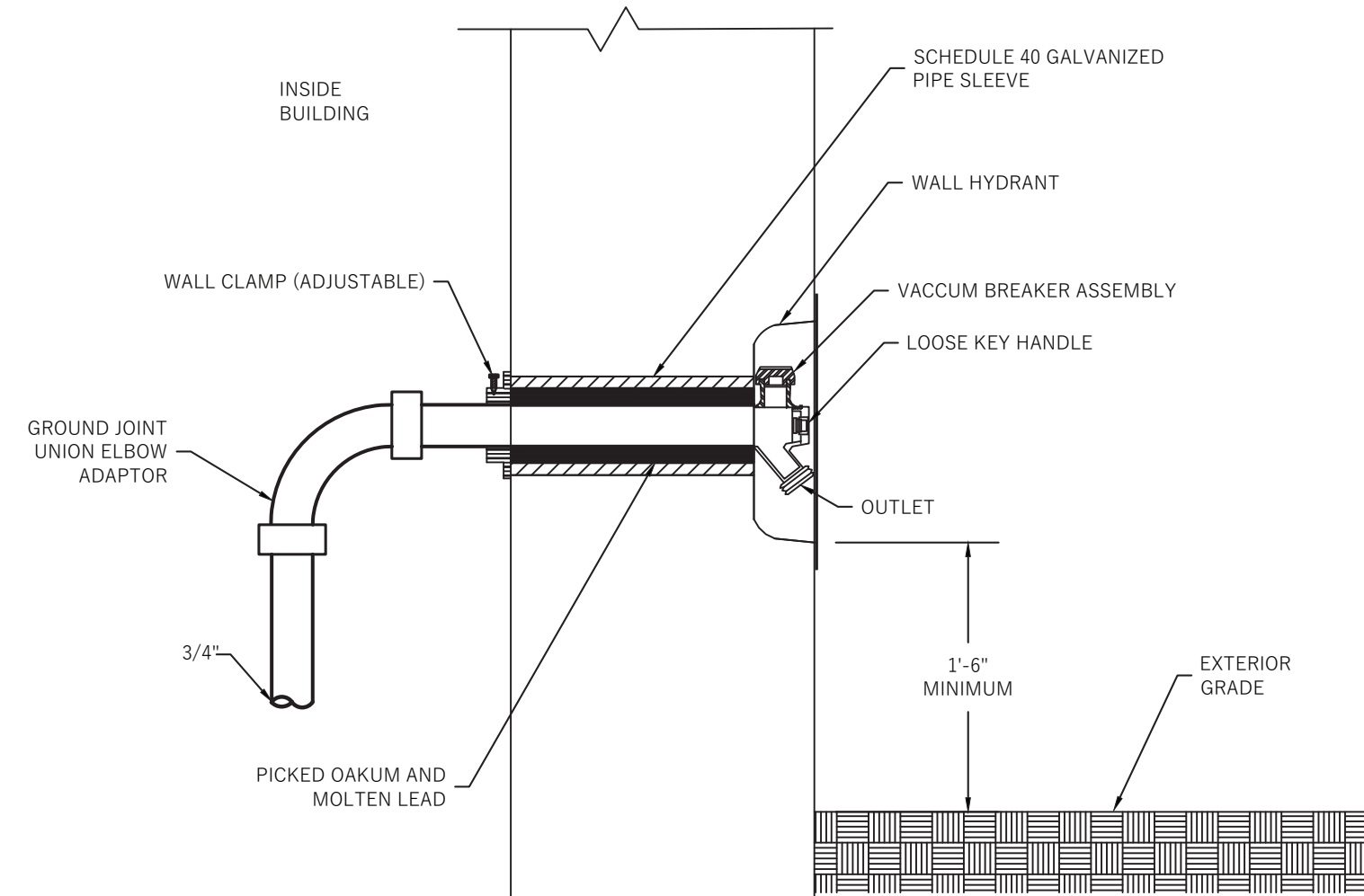

12 WALL HYDRANT

SCALE: NOT TO SCALE

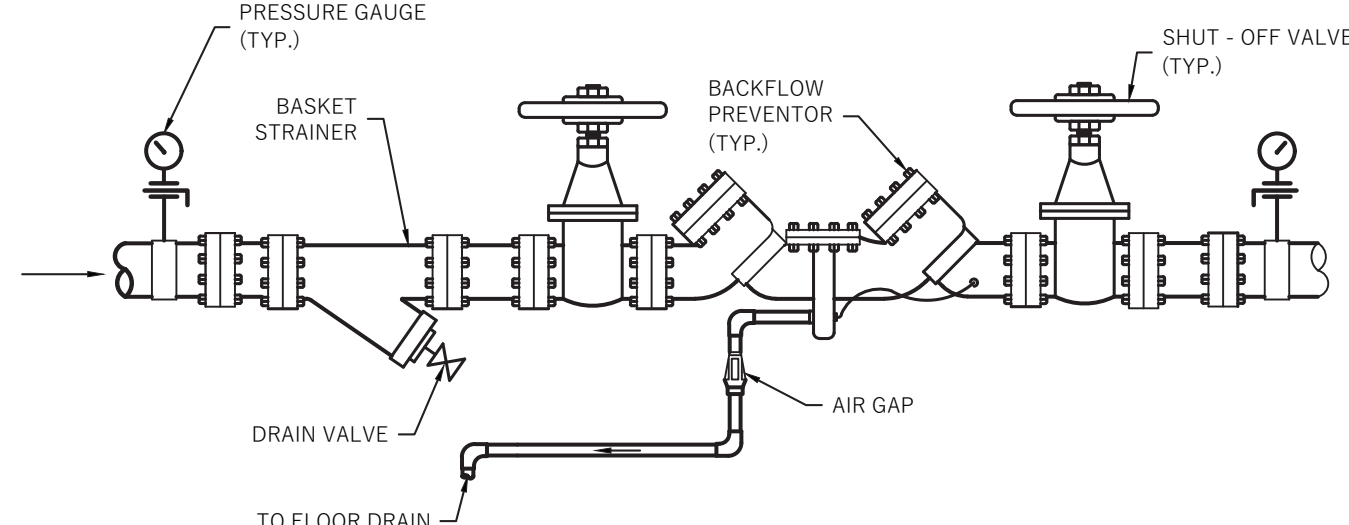

9 BACKFLOW PREVENTOR DETAIL

SCALE: N.T.S.

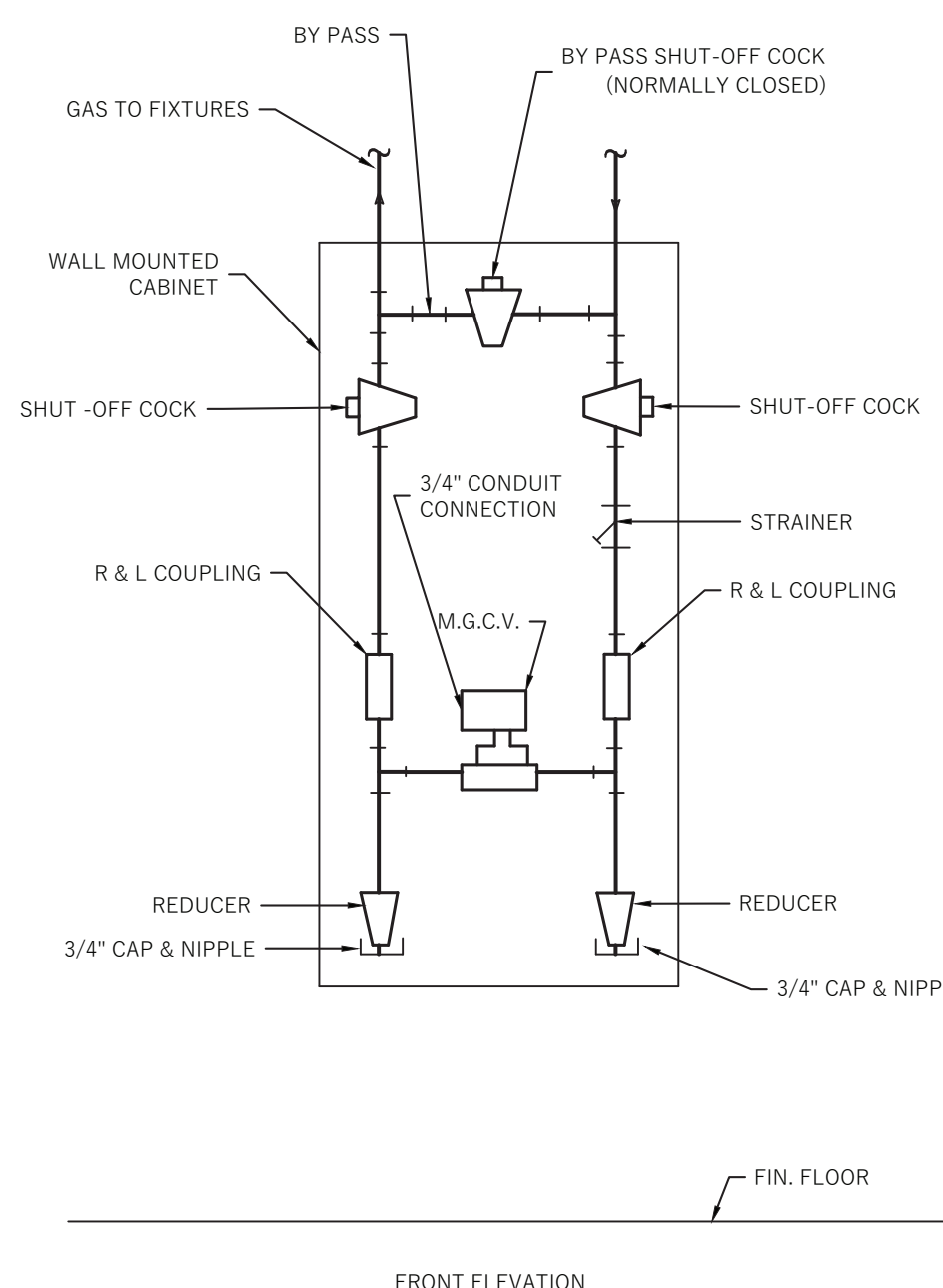

10 MASTER GAS CONTROL VALVE DETAIL

SCALE: N.T.S.



Kamlesh Shah Designs, Inc.
New Jersey 13115
New York 02885-1
Maryland 14495

1 Liberty Way
Cockeys Bay, New Jersey 08512
609.655.9008 T: 609.655.9009 F: 609.655.9009 E: info@ksdarchitects.com
info@ksdarchitects.com

Consultant:



911 Springfield Rd, Suite 2
Union, NJ 07083
T : 973.866.KeRi (5374)
F : 973.866.5370
W : kerienengineering.com

SIGNATURE
MITUL PATEL, P.E.
© KARI ENGINEERING PC
ALL RIGHTS RESERVED

IT IS A VIOLATION OF LAW FOR ANY PERSON UNLESS THEY ARE ACTING UNDER THE DIRECTION OF A LICENSED PROFESSIONAL ARCHITECT, TO ALTER AN ITEM IN ANY WAY ON THIS DRAWING OR SPECIFICATION (DOCUMENT). IF A DOCUMENT BEARING THE SEAL OF AN ARCHITECT IS ALTERED, THE ALTERING ARCHITECT SHALL AFFIX TO THE DOCUMENT THEIR SEAL AND THE NOTIFICATION "ALTERED BY" FOLLOWED BY THEIR SIGNATURE AND THE DATE OF SUCH ALTERATION AND A SPECIFIC DESCRIPTION OF THE ALTERATION.

Revisions:

No.	Revision	Date

1	Addendum #1	04/20/21
1.	Issued for Permit & Bid	04/02/21
No.	Revision	Date

Key Plan:

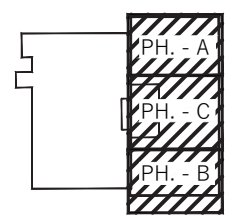

Project:
Chartwell Pharmaceuticals
Building Shell



77 Brenner Drive
Congers, New York

Drawing Title:
PLUMBING DETAILS
SHEET 2 OF 2

Date: 11/02/2020
Scale: AS NOTED
Drawn By: JL
Reviewed By: SR
KSD Project No.: 20060

Drawing Number

P-402

