

A

B

C

D

E

F

7/27/2021 5:46:11 PM

BM 360-0620-334 New Community Living Center(652081500\_2014

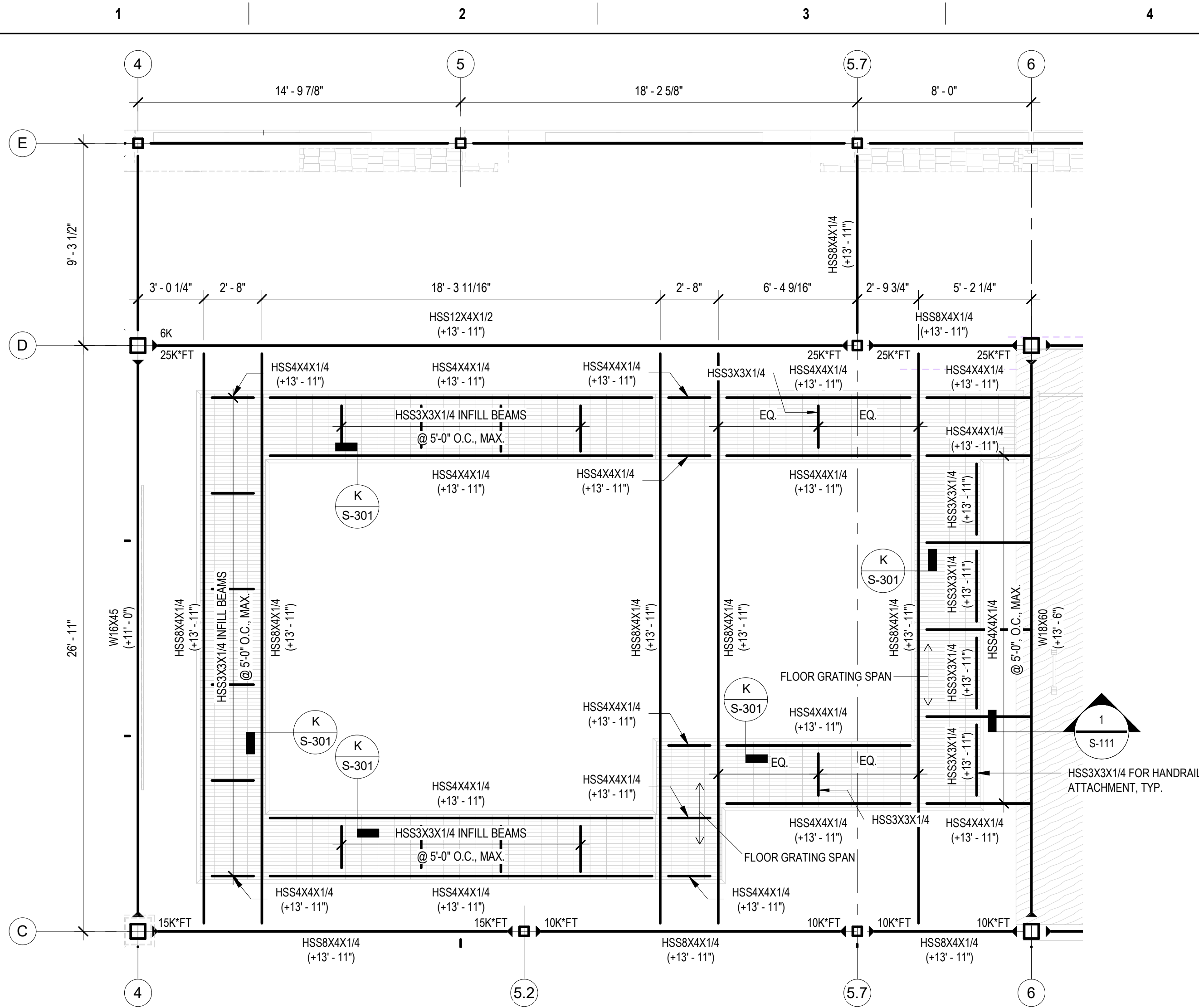

AA ENLARGED CATWALK  
1/4" = 1'-0"

- CATWALK FRAMING PLAN NOTES:
1. FINISHED FLOOR ELEVATION = 130.50 (+14'-0").
  2. TOP OF STEEL ELEVATION = (+13'-11"), U.N.O.
  3. ALL ELEVATIONS NOTED THUS (+X'-X") REFERENCED TO FINISHED FIRST FLOOR ELEVATION.
  4. CATWALK PLATFORM FLOOR GRATING SHALL BE 19-W-4-1"x3'16" (SMOOTH) BEARING BARS. GRATING SHALL BE ATTACHED WITH INDUSTRY STANDARD SADDLE CLIPS. GRATING SHALL SPAN BETWEEN HSS3X3X1/4 INFI LL FRAMING U.N.O.
  5. REFER TO ARCHITECTURAL DRAWINGS FOR ALL NECESSARY EMBEDDED ITEMS, RAMPS, STAIRS, LANDINGS, AND FINISH DETAILS.
  6. REFER TO ARCHITECTURAL DRAWINGS FOR DIMENSIONS AND ELEVATIONS NOT SHOWN.
  7. ALL STAIRS SHALL MEET THE REQUIREMENTS OF OSHA AND IBC STANDARD FOR RISER HEIGHTS, TREAD LENGTHS, HAND RAIL AND GUARDRAIL SPACINGS.
  8. ALL HSS CONNECTIONS FOR CATWALK FRAMING TO BE DESIGNED FOR SHEAR OF 5 KIPS, U.N.O.

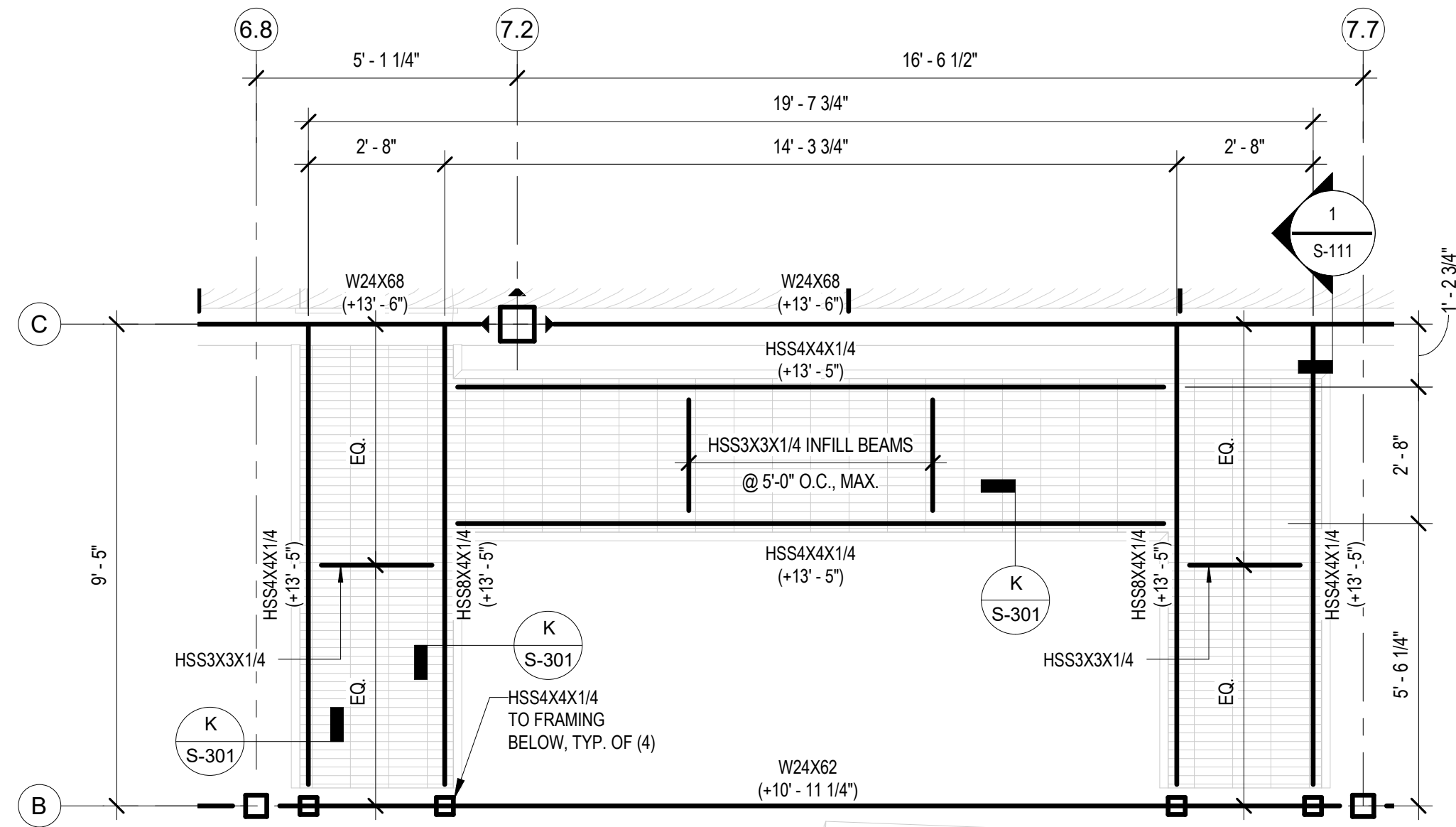

CC ENLARGED CATWALK  
3/8" = 1'-0"

- CATWALK FRAMING PLAN NOTES:
1. FINISHED FLOOR ELEVATION = 130.0 (+13'-6").
  2. TOP OF STEEL ELEVATION = (+13'-5"), U.N.O.
  3. ALL ELEVATIONS NOTED THUS (+X'-X") REFERENCED TO FINISHED FIRST FLOOR ELEVATION.
  4. CATWALK PLATFORM FLOOR GRATING SHALL BE 19-W-4-1"x3'12" (SMOOTH) BEARING BARS. GRATING SHALL BE ATTACHED WITH INDUSTRY STANDARD SADDLE CLIPS. GRATING SHALL SPAN BETWEEN HSS3X3X1/4 INFI LL FRAMING U.N.O.
  5. REFER TO ARCHITECTURAL DRAWINGS FOR ALL NECESSARY EMBEDDED ITEMS, RAMPS, STAIRS, LANDINGS, AND FINISH DETAILS.
  6. REFER TO ARCHITECTURAL DRAWINGS FOR DIMENSIONS AND ELEVATIONS NOT SHOWN.
  7. ALL STAIRS SHALL MEET THE REQUIREMENTS OF OSHA AND IBC STANDARD FOR RISER HEIGHTS, TREAD LENGTHS, HAND RAIL AND GUARDRAIL SPACINGS.
  8. ALL HSS CONNECTIONS FOR CATWALK FRAMING TO BE DESIGNED FOR SHEAR OF 5 KIPS, U.N.O.

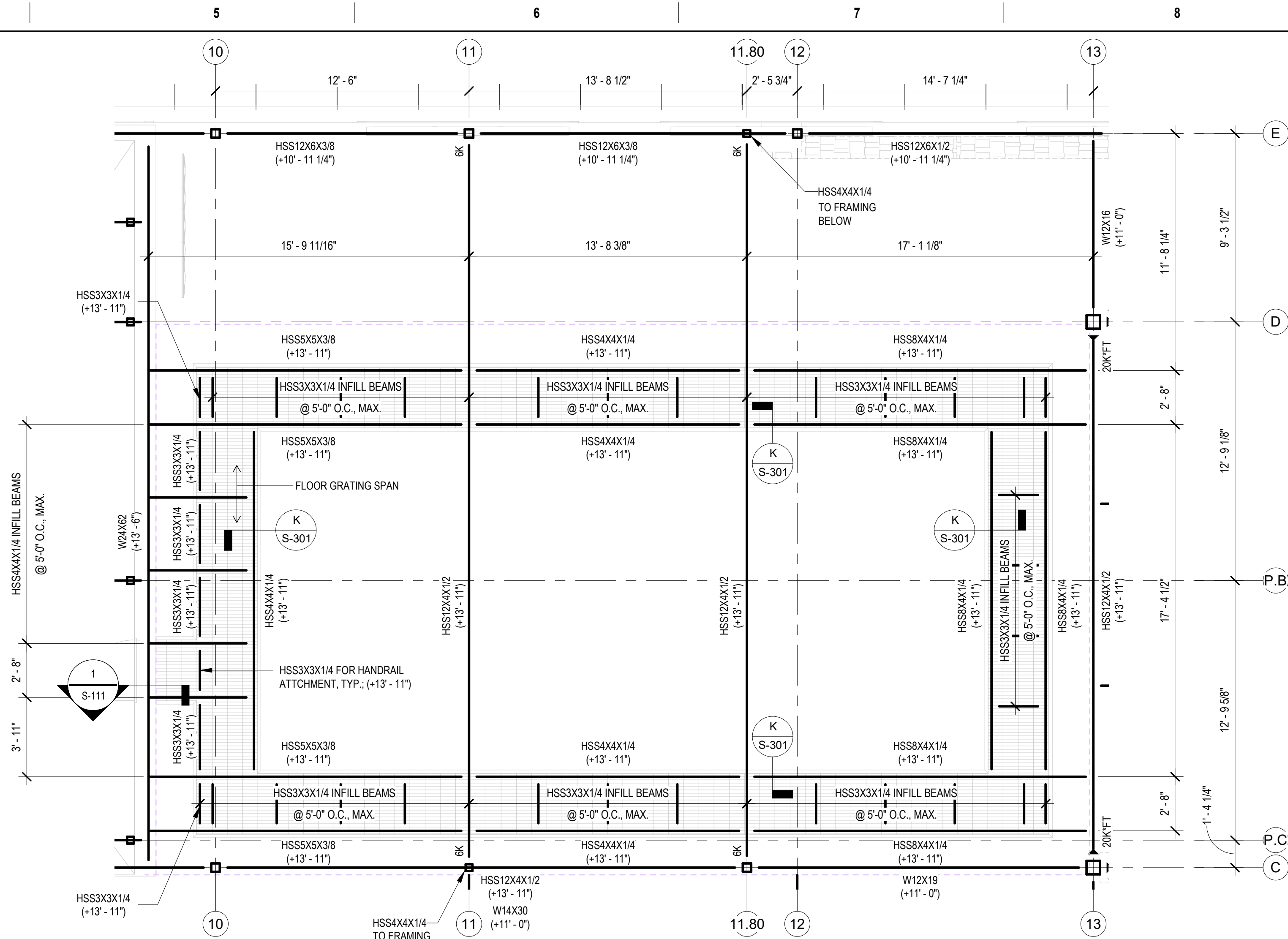

BB ENLARGED CATWALK  
1/4" = 1'-0"

- CATWALK FRAMING PLAN NOTES:
1. FINISHED FLOOR ELEVATION = 130.50 (+14'-0").
  2. TOP OF STEEL ELEVATION = (+13'-11"), U.N.O.
  3. ALL ELEVATIONS NOTED THUS (+X'-X") REFERENCED TO FINISHED FIRST FLOOR ELEVATION.
  4. CATWALK PLATFORM FLOOR GRATING SHALL BE 19-W-4-1"x3'16" (SMOOTH) BEARING BARS. GRATING SHALL BE ATTACHED WITH INDUSTRY STANDARD SADDLE CLIPS. GRATING SHALL SPAN BETWEEN HSS3X3X1/4 INFI LL FRAMING U.N.O.
  5. REFER TO ARCHITECTURAL DRAWINGS FOR ALL NECESSARY EMBEDDED ITEMS, RAMPS, STAIRS, LANDINGS, AND FINISH DETAILS.
  6. REFER TO ARCHITECTURAL DRAWINGS FOR DIMENSIONS AND ELEVATIONS NOT SHOWN.
  7. ALL STAIRS SHALL MEET THE REQUIREMENTS OF OSHA AND IBC STANDARD FOR RISER HEIGHTS, TREAD LENGTHS, HAND RAIL AND GUARDRAIL SPACINGS.
  8. ALL HSS CONNECTIONS FOR CATWALK FRAMING TO BE DESIGNED FOR SHEAR OF 5 KIPS, U.N.O.

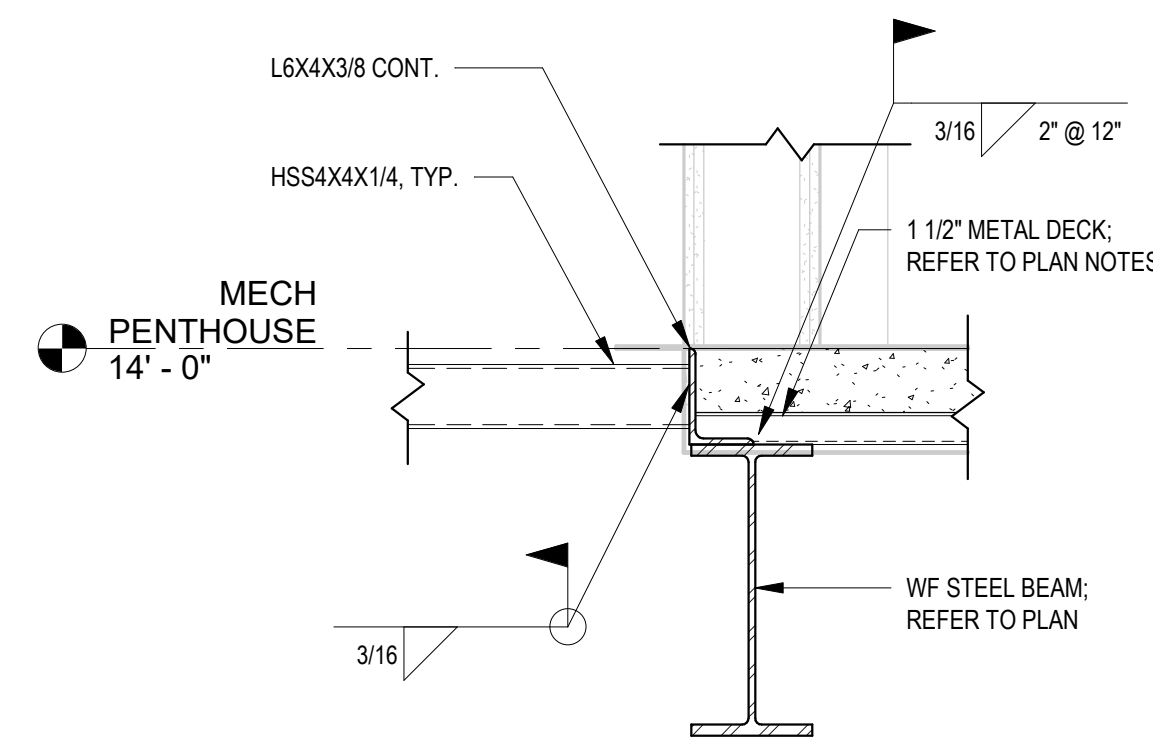

SECTION  
1 S-111  
1" = 1'-0"

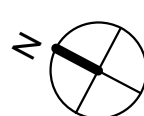
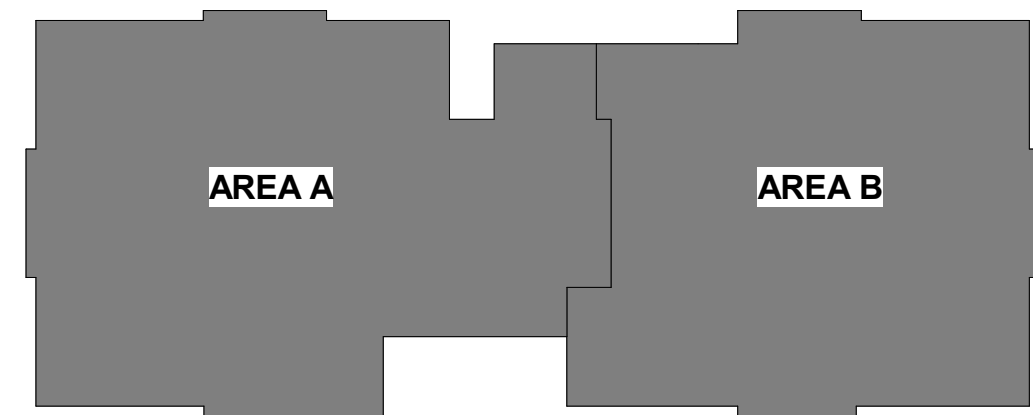

KEY PLAN

Revisions:	Date:

CONSULTANT

**NORRIS DESIGN**  
Planning, Landscape, and Civil Engineering

**HINMAN**

**C.S. Davidson, Inc.**

**MES GROUP**

Landscape Architect  
416 North Toole Avenue  
Tucson, AZ 85701  
(520) 622-9565  
Josh Orth, PLA

Protective Design Specialist  
240 West 35th St. Suite 1004  
New York, NY 10001  
(212) 967-4890  
Corinne Tan, SE

Structural  
515 West James Street, Suite 102  
Lancaster, PA 17603  
(717) 481-2991  
Jason Vannoy, SE, PE

MEP  
550 North Reno Street, Suite 203  
Tampa, FL 33601  
(813) 289-4700  
Nicholas Stephenson, PE

ARCHITECT/ENGINEER OF RECORD

A/E:  
TRIPLE C - The A/E Group  
201 E. Jefferson Street, Suite 200  
Syracuse, NY 13202  
(315) 484-5958  
Mat Perkins



STAMP

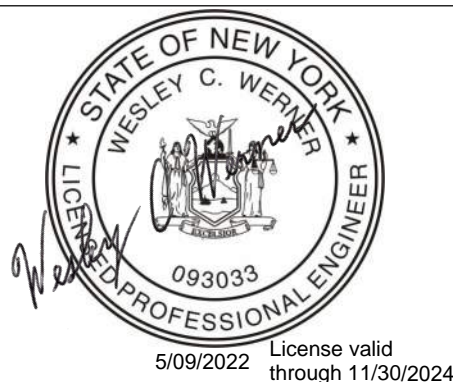

Office of  
Construction  
and Facilities  
Management



U.S. Department  
of Veterans Affairs

Drawing Title

ENLARGED FRAMING PLANS

Approved:

Phase

ISSUED FOR  
CONSTRUCTION

FULLY SPRINKLERED

Project Title

NEW COMMUNITY LIVING  
CENTER

Location

2094 Albany Post Road, Montrose, NY 10548

Issue Date

05/09/2022

Checked

WCW

Drawn

SIR

Project Number

620-334

Building Number

CLC

Drawing Number

S-111