

A

B

C

D

E

F

7/21/2021 3:49:25 PM

BM 620-334 New Community Living Center 620-334 CLC-Arch.rvt

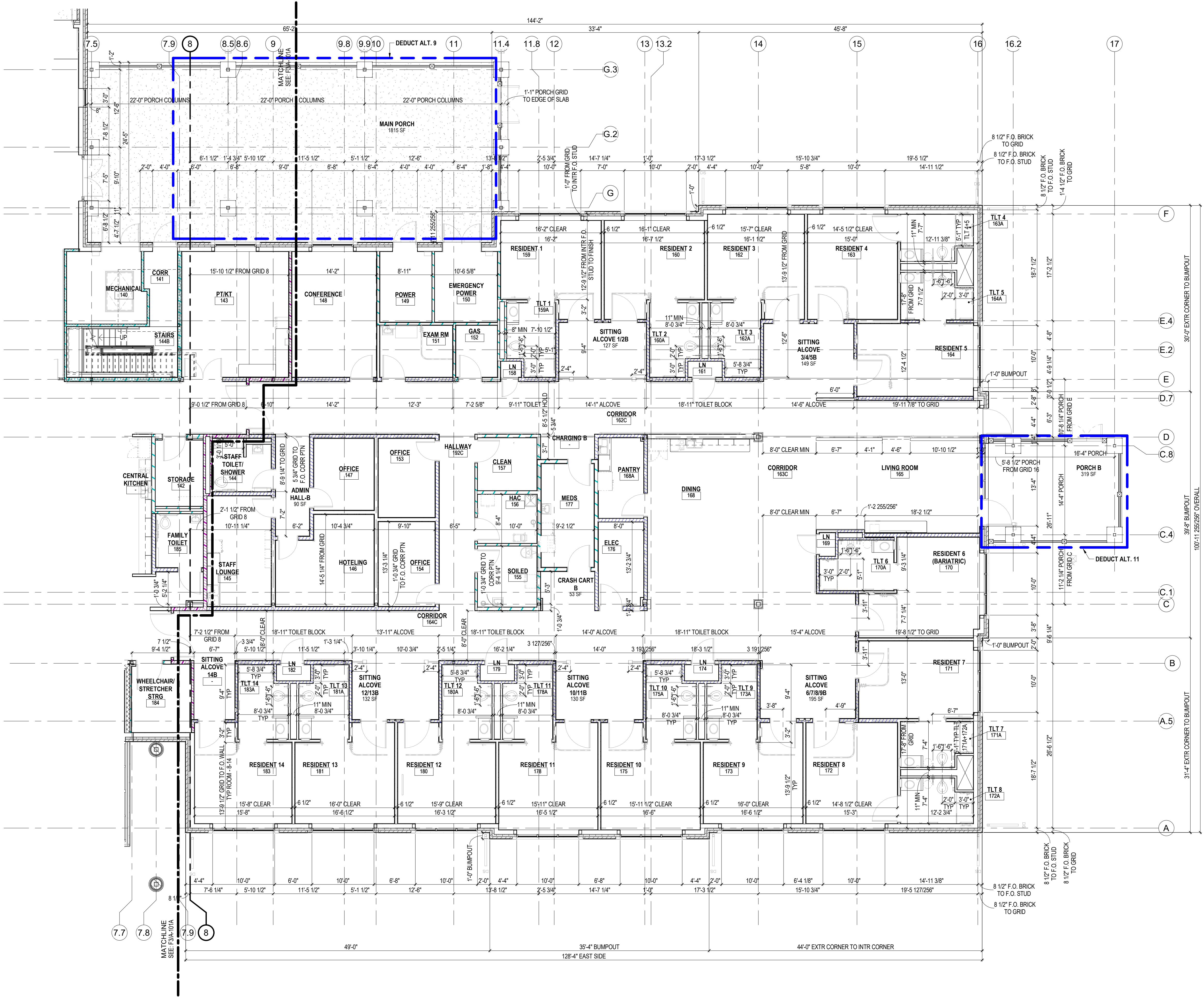

F4 ARCHITECTURAL FLOOR PLAN - LEVEL 1 - AREA B DIMENSIONS
1/8" = 1'-0"

ARCHITECTURAL SYMBOL LEGEND

- PROPOSED EXTERIOR WALL. SEE WALL SECTIONS
- INTERIOR STUD FRAMED WALL. SEE WALL TYPES
- AREA OF NO WORK, FACILITY TO REMAIN OPERATIONAL
- 1 HR FIRE RATED PARTITION
- 2 HR FIRE RATED PARTITION
- SMOKE RATED PARTITION / SMOKE BARRIER / COMPARTMENT
- 1 HR FIRE SHAFT PARTITION
- 1 HR FIRE AND SMOKE BARRIER
- 2 HR FIRE AND SMOKE BARRIER
- VAVA ITEM - VA SUPPLIED & INSTALLED
- VA/CC OR VC ITEM - VA SUPPLIED & CONTRACTOR INSTALLED
- CC/CC ITEM - CONTRACTOR SUPPLIED & INSTALLED
- FIRE EXTINGUISHER CABINETS
FEC RECESSED: SEE: (C1/A-722)
FEC-3 SURFACE MNT: SEE: (C6/A-731)
- FURNITURE, FIXTURE, & EQUIPMENT INDICATOR
- DS RC DOWNSPOUT / RAUNCHAIN
- MATCHLINE
- EXPANSION JOINT
- DEDUCTIVE ALTERNATE

GENERAL SHEET NOTES

- A. REFER TO A-001 FOR TYPICAL ARCHITECTURAL SYMBOLS, ABBREVIATIONS, DIMENSIONING PROTOCOLS, AND OTHER NOTES RELATED TO INTERPRETING THE DOCUMENTS.
- B. CONTRACTOR TO VALIDATE AND VERIFY ALL FIRE RATED AND/OR SMOKE RATED WALLS AND ASSEMBLIES INDICATED ON PLANS IN WORK AREA. PROVIDE ALL PIPING PENETRATIONS OF FIRE, SMOKE AND FULL HEIGHT WALLS SHALL BE CAULKED AIRTIGHT TO THE ADJACENT STRUCTURE BY MEANS OF U.L. APPROVED FIRE PROOF CAULKING MATERIAL. SEE MECHANICAL AND PLUMBING DRAWINGS FOR ADDITIONAL INFORMATION. CONTRACTOR SHALL COORDINATE ALL PIPING, PLUMBING, AND CONDUIT PIPING WITH STRUCTURAL, MECHANICAL, AND ELECTRICAL SYSTEMS AND SHALL PROVIDE NECESSARY OFFSETS TO AVOID CONFLICTS AND TO MAINTAIN REQUIRED EQUIPMENT ACCESS AND SERVICEABILITY.
- C. EXISTING CONDITIONS ARE BASED ON EXISTING PLANS AND FIELD VERIFICATION WHERE FEASIBLE. ACTUAL CONDITIONS MAY DIFFER FROM THOSE INDICATED. CONTRACTOR TO FIELD VERIFY IN ADVANCE THE LOCATION AND CONDITION OF THOSE EXISTING SYSTEMS SHOWN TO BE MODIFIED OR REMOVED. CONTRACTOR TO NOTIFY ARCHITECT SHOULD CONDITIONS BE FOUND TO DIFFER SIGNIFICANTLY FROM CONSTRUCTION DOCUMENTS.
- D. CONTRACTOR TO COORDINATE ALL NEW EQUIPMENT LOCATIONS WITH ALL TRADES PRIOR TO INSTALLATION.
- E. CONTRACTOR TO PROVIDE GALVANIC PROTECTION AS REQUIRED AT CONNECTIONS BETWEEN ALL DISSIMILAR METALS.
- F. ANY FLOOR, WALL, OR CEILING CUTTING OR FILLING THAT IS REQUIRED TO COMPLETE THIS PROJECT, THE CONTRACTOR SHALL PATCH AND PAINT AND RETURN TO MATCH EXISTING CONDITIONS AND FINISHES.
- G. CONTRACTOR TO PROVIDE ESCUTCHEONS ON ALL NEW EXPOSED EXTERIOR PIPE PENETRATIONS AND SEAL COMPLETELY.
- H. CONTRACTOR TO PROVIDE TEMPORARY FLOORING WHILE MODIFYING SUBFLOORING.
- I. ANY LANDSCAPE, HARDSCAPE, FIXTURE, SIGNAGE AND SYSTEMS OR PEDESTRIAN CONTROL DEVICES WITHIN THE TEMPORARY ACCESSIBLE PATHWAY SHALL BE PROTECTED IN PLACE OR TEMPORARILY RELOCATED AS NECESSARY FOR CONTINUED UNINTERRUPTED OPERATION, ACCESS.
- J. REFER TO A-101, A-101A, AND A-101B FOR ARCHITECTURAL NOTES, COORDINATION AND LOCATION OF ENLARGED DRAWINGS, DETAILS, AND SECTIONS.
- K. REFER TO A-111A AND A-111B FOR DETAILED ARCHITECTURAL DIMENSIONS OF INTERIOR AND EXTERIOR ELEMENTS.
- L. FINISHES, FURNITURE AND FURNISHINGS ARE NOT SHOWN ON ARCHITECTURAL PLANS FOR CLARITY. REFER TO INTERIOR PLANS FOR FINISH AND FURNISHING INFORMATION.

KEYNOTES

NOT USED

KEY PLAN

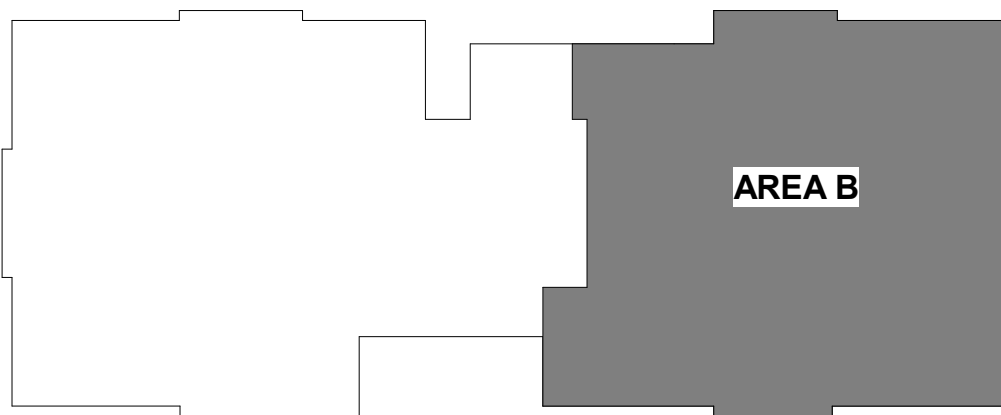

KEY PLAN

DEDUCTIVE ALTERNATES:

(DEDUCTIVE ALTERNATES ARE CASCADED AND MUST BE EXERCISED IN THE ORDER PRESENTED) FOR A DETAILED DESCRIPTION OF EACH DEDUCTIVE ALTERNATE REFER TO COVER SHEET G000

- DEDUCTIVE ALTERNATE #1: REDUCE WATER AND ICE SHIELD COVERAGE
- DEDUCTIVE ALTERNATE #2: ELIMINATE TUNNEL (EAST LEG)
- DEDUCTIVE ALTERNATE #3: ELIMINATE FAUX WINDOWS AT CLEARSTORY
- DEDUCTIVE ALTERNATE #4: ELIMINATE WORK AT BR CORRIDOR
- DEDUCTIVE ALTERNATE #5: ELIMINATE CONCRETE
- DEDUCTIVE ALTERNATE #6: ELIMINATE LANDSCAPE
- DEDUCTIVE ALTERNATE #7: REDUCE PLATFORM AT CHILLER
- DEDUCTIVE ALTERNATE #8: ELIMINATE NVR SECURITY
- DEDUCTIVE ALTERNATE #9: ELIMINATE LARGE PORCH
- DEDUCTIVE ALTERNATE #10: ELIMINATE SMALL PORCH A
- DEDUCTIVE ALTERNATE #11: ELIMINATE SMALL PORCH B
- DEDUCTIVE ALTERNATE #12: ELIMINATE ENTRANCE CANOPY
- DEDUCTIVE ALTERNATE #13: ELIMINATE FENCE FAUX ROOFS AT RESIDENT ROOMS
- DEDUCTIVE ALTERNATE #14: ELIMINATE PATENT LITS TRACK EXTENSIONS INTO RESIDENT RESTROOMS
- DEDUCTIVE ALTERNATE #15: REDUCE THE POROUS ASPHALT / PARKING / PORTION OF DRIVE ENTRANCE
- DEDUCTIVE ALTERNATE #16: ELIMINATE EXTERIOR SIGNAGE

CONSULTANT

NORRIS DESIGN
Landscape Architect
416 North Toole Avenue
Tucson, AZ 85701
(520) 622-9565
Josh Orth, PLA

HINMAN
Protective Design Specialist
240 West 35th St, Suite 1004
New York, NY 10001
(212) 967-4890
Corrine Tan, SE

C.S. Davidson, Inc.
Structural
315 West James Street, Suite 102
Lancaster, PA 17603
(717) 481-2991
Jason Vannoy, SE, PE

MES GROUP
MEP
550 North Rao Street, Suite 203
Tampa, FL 33609
(813) 289-4700
Nicholas Stephenson, PE

ARCHITECT/ENGINEER OF RECORD

A/E:
TRIPLE C - The A/E Group
201 E. Jefferson Street, Suite 200
Syracuse, NY 13202
(315) 484-5958
Mat Perkins

TRIPLE C - THE A&E GROUP
A MULTI-DISCIPLINE COMPANY

STAMP

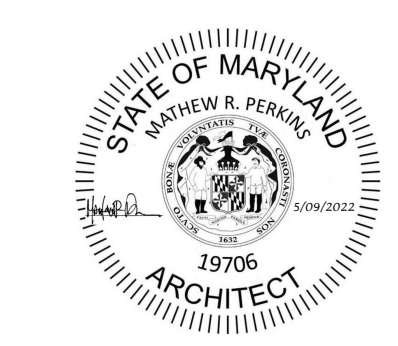

Office of
Construction
and Facilities
Management

VA U.S. Department
of Veterans Affairs

Drawing Title

DIMENSIONAL FLOOR PLAN - LEVEL 1 - AREA B

Approved:

Phase

ISSUED FOR
CONSTRUCTION

FULLY SPRINKLERED

Project Title

NEW COMMUNITY LIVING
CENTER

Location

2094 Albany Post Road, Montrose, NY 10548

Issue Date

05/09/2022

Checked

M. PERKINS

Drawn

K. BICKEL

Project Number

620-334

Building Number

CLC

Drawing Number

A-111B