

A

B

C

D

E

F

BIM 360://620-334 New Community Living Center/620-334 C.C.Arch.rvt  
7/21/2021 3:49:44 PM

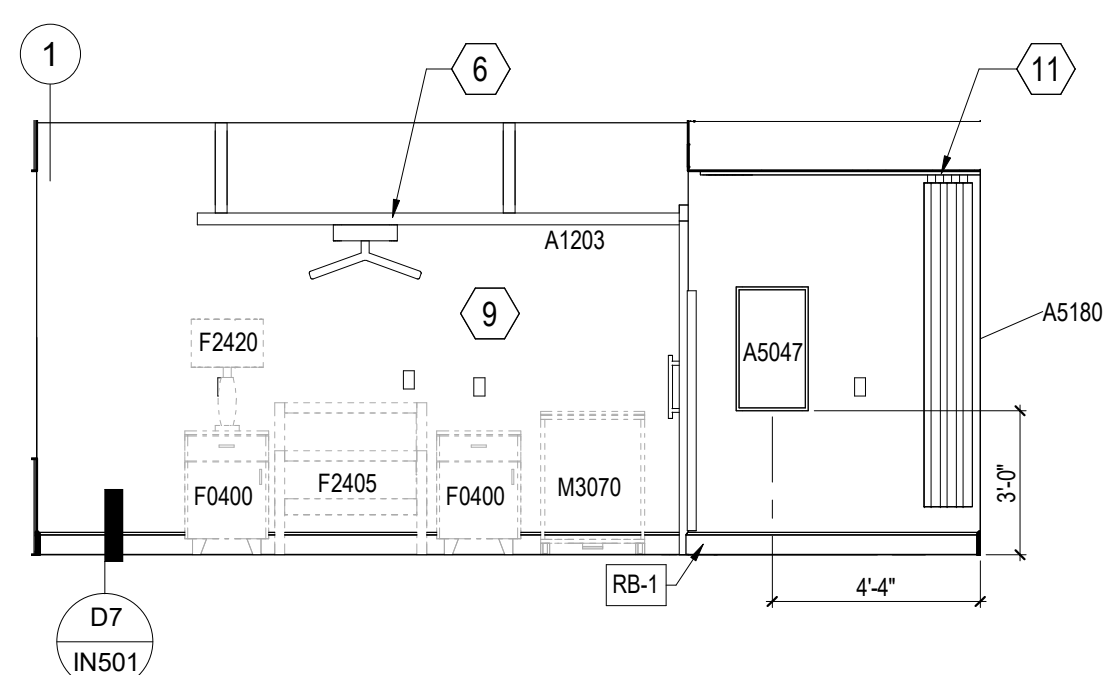

BARIATRIC RESIDENT ROOM - NORTH ELEVATION  
1/4" = 1'-0"

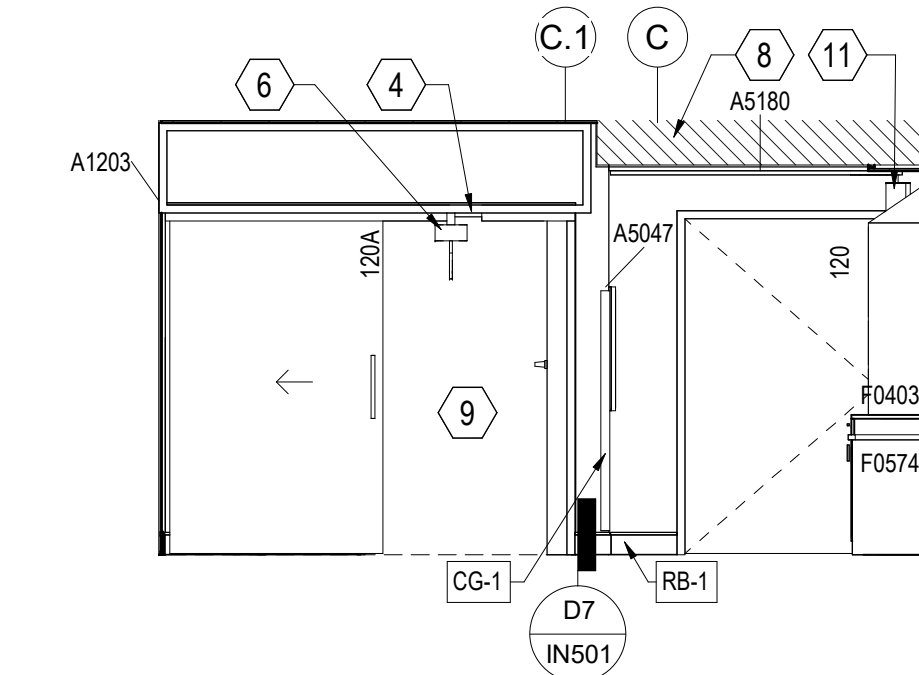

BARIATRIC RESIDENT ROOM - EAST ELEVATION  
1/4" = 1'-0"

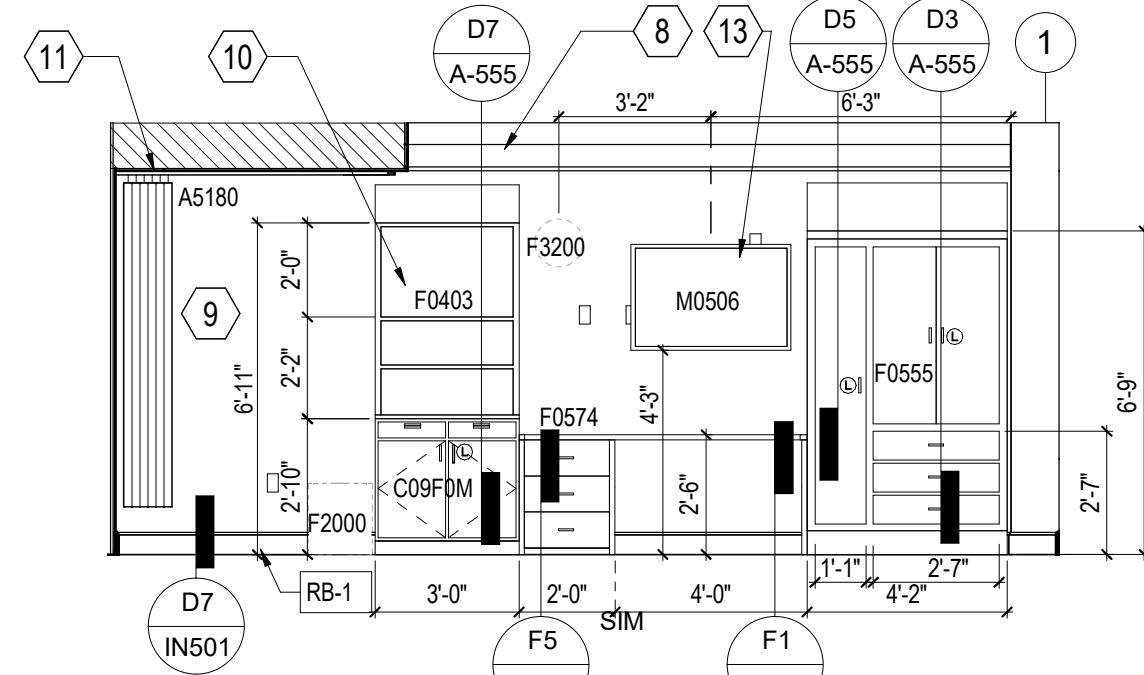

BARIATRIC RESIDENT ROOM - SOUTH ELEVATION  
1/4" = 1'-0"

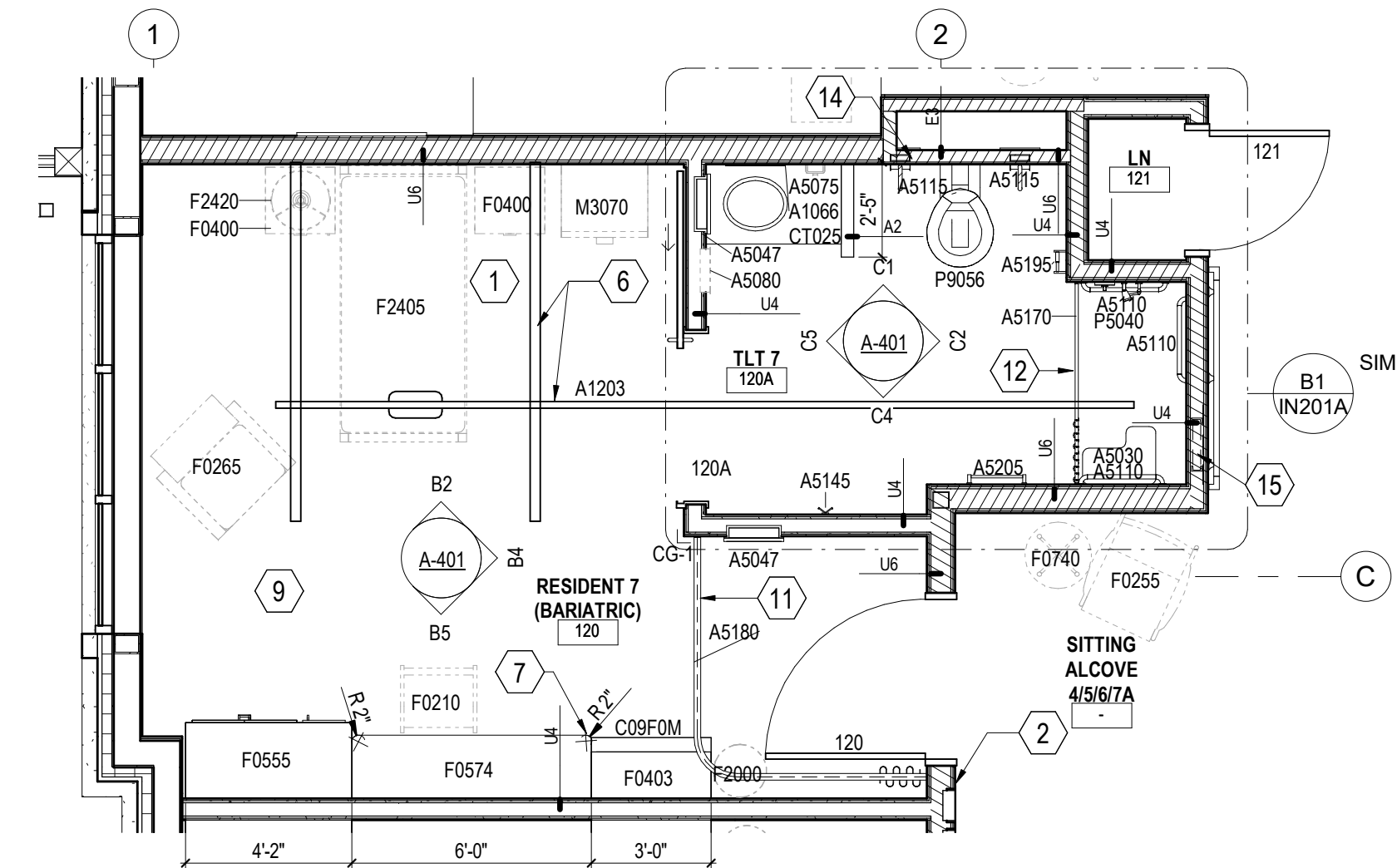

BARIATRIC RESIDENT ROOM  
1/4" = 1'-0"

NOTE: SEE A-730 FOR TYPICAL MOUNTING HEIGHTS

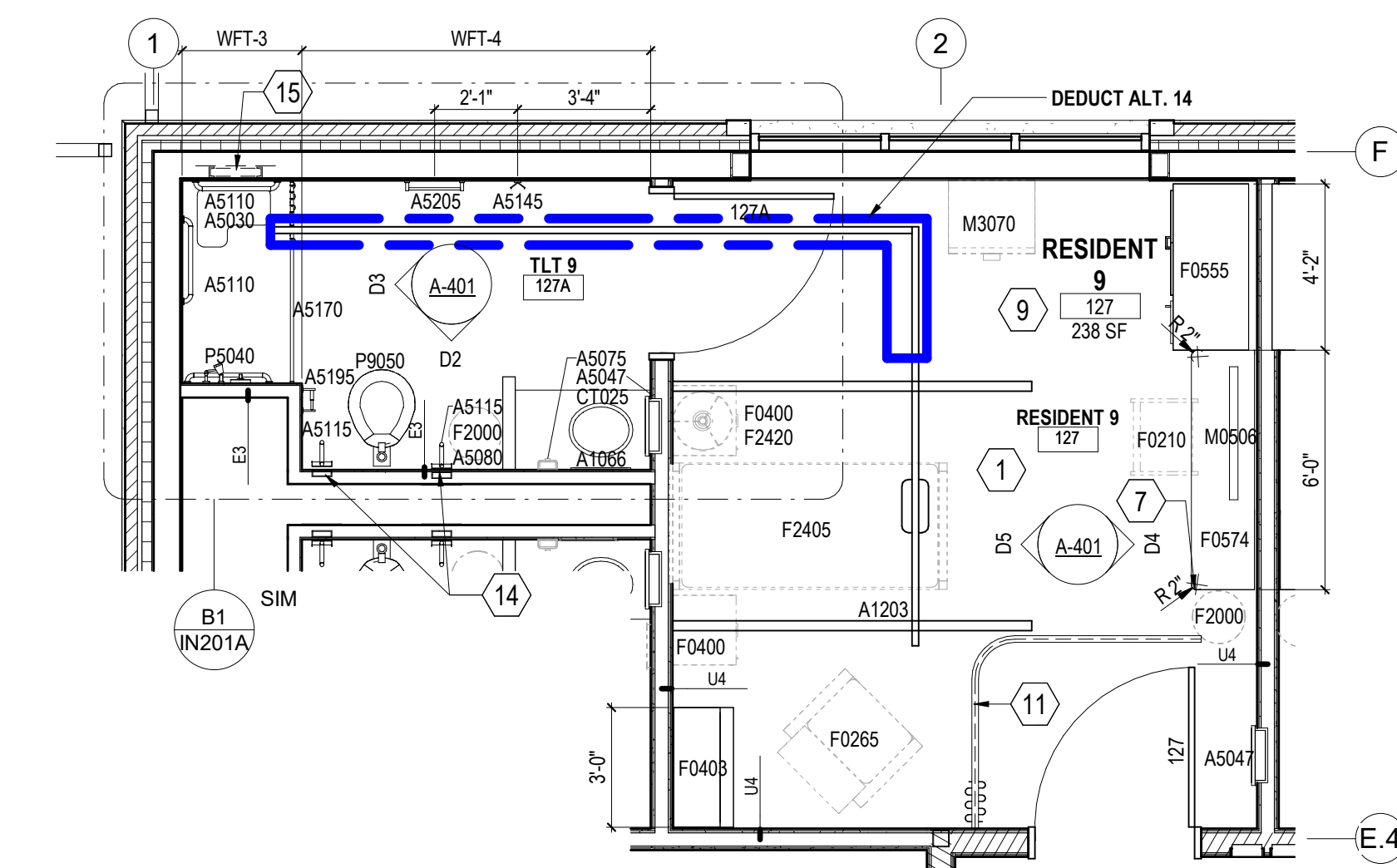

TYPICAL RESIDENT ROOM  
1/4" = 1'-0"

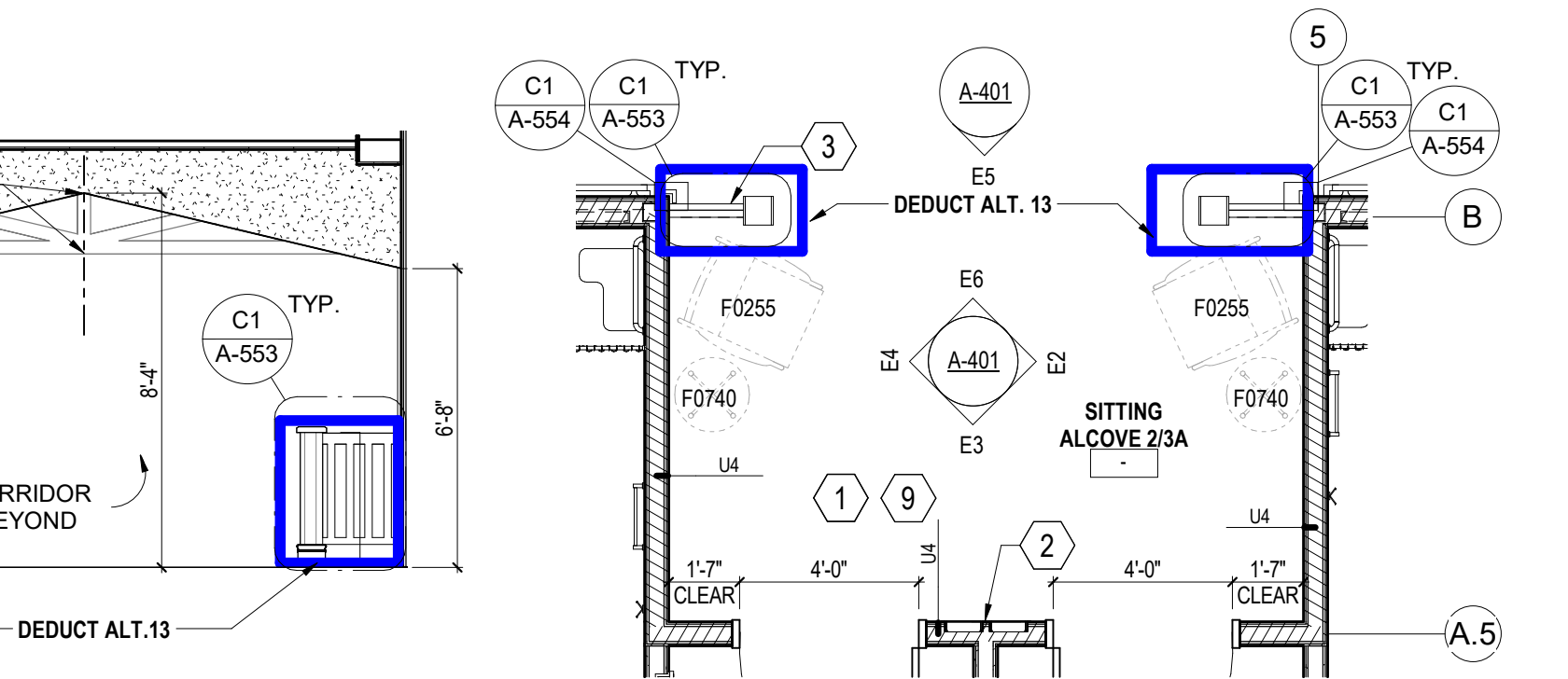

TYPICAL SITTING ALCOVE  
1/4" = 1'-0"

JSN Schedule			JSN Schedule		
JSN	Nomenclature	Installed/ Furnished By	JSN	Nomenclature	Installed/ Furnished By
M3072	Frame, Infectious Waste Bag with Lid	VV	R4650	Ice Maker, Flaked, With Dispenser	VC
M3073	Basket, Infectious Waste, Step-On	VV	R6200	Refrigerator, UIC or F/S, 5 Cu Ft	VC
M3150	Distribution System, Medication, Automatic	VV	R6900	Refrigerator-Freezer, 2 Door	VC
M4655	Stretcher, Mobile, CRS, 9 Position	VV	R7100M	Refrigerator	VC
M4705	Wheelchair, Folding	VV	U0001	Ceiling mounted window roller shade	CC
M4925	Chair, Exam/Treatment, With Motor	VV	U0002	Exercise Bike	VV
M8115	Conditioner, Cold Treatment Pack	VV	U0002	Lounge Chair, Outdoor	VV
M8174	Ultrasound	VV	U0003	Table, Occasional, Outdoor	VV
M8189M	Exercise, Treadmill	VV	U0004	Sofa, Outdoor	VV
M8240	Physical therapy parallel bars	VV	U0005	Medical Cylinder	VV
P2000	Eyewash, Wall Mounted, Hands-Free	CC	U0006	Chair, Dining, Outdoor	CC
P3100	Lavatory, Vitreous China	VV	U0007	Table, Dining, Outdoor	VV
P3600	Sink, Shampoo, Porcelain	CC	U0008	Dispenser, Ice and Water	CC
P4700	Sink, Mop, Molded Stone	CC	U0009	Custom Milwork Reception Desk	CC
P5040	Shower, Hand-Held	CC	U0010	Recessed Memory Box	CC
P6350	Sink, Flushing Rim, China	CC			
P9050	Toilet, Wall Hung, Siphon Jet	CC			
P9056	Toilet, Floor Mounted, Bariatric	CC			

## ARCHITECTURAL SYMBOL LEGEND

	PROPOSED EXTERIOR WALL. SEE WALL SECTIONS
	INTERIOR STUD FRAMED WALL. SEE WALL TYPES
	AREA OF NO WORK, FACILITY TO REMAIN OPERATIONAL
	1 HR FIRE RATED PARTITION
	2 HR FIRE RATED PARTITION
	SMOKE RATED PARTITION / SMOKE BARRIER / COMPARTMENT
	1 HR FIRE AND SMOKE BARRIER
	2 HR FIRE AND SMOKE BARRIER
	VAVA ITEM - VA SUPPLIED & INSTALLED
	VACC OR VC ITEM - VA SUPPLIED & CONTRACTOR INSTALLED
	CC/CC ITEM - CONTRACTOR SUPPLIED & INSTALLED
	FURNITURE, FIXTURE, & EQUIPMENT INDICATOR
	MATCHLINE
	EXPANSION JOINT
	DEDUCTIVE ALTERNATE

## KEYNOTES

- FURNITURE IS NIC
- MB-1 RECESSED MEMORY BOX. REFER TO INTERIOR FINISH SPECIFICATIONS AND DETAILS
- RAILING TYPICAL. DEDUCT ALT. 13
- FRAME CUT OUT TO ALLOW PATIENT LIFT TRACK THROUGH OPENING. SHEET SHEET A-711 FOR MORE INFORMATION
- WALL SCONCE AS SPECIFIED. REFER TO ELECTRICAL DRAWINGS FOR MORE INFORMATION
- PATIENT LIFT. COORDINATE POWER AND STRUCTURAL AS REQUIRED. DEDUCT ALT. 14. ELIMINATE PATIENT LIFTS EXCEPT AT BARIATRIC AND PTIK ROOMS. ALL EXPOSED CORNERS SHALL HAVE A 2" RADIUS CORNER, TYP.
- GYPSUM SOFFIT
- REFER TO SHEET A-730 FOR TYPICAL MOUNTING HEIGHTS
- TOP LEAF WILL NOT BE INSTALLED. VA TO STORE LEAF ON SITE
- PRIVACY CURTAIN TRACK INSTALLED BY CC. PRIVACY CURTAIN INSTALLED BY VA. COORDINATE WITH COR.
- SHOWER CURTAIN ROD INSTALLED BY CC. SHOWER CURTAIN INSTALLED BY VA. COORDINATE WITH COR.
- CONTRACTOR TO PROVIDE TV AND MOUNTING HARDWARE. REFER TO EQUIPMENT PLANS FOR MORE INFORMATION
- STEEL SUPPORTS FOR UP-SWING GRAB BAR SEE E1/A-554
- STEEL SUPPORTS FOR SHOWER SEAT SUPPORT SEE A1 & A3/A-554
- VANITY LIGHT FIXTURE. REFER TO ELECTRICAL FOR MORE INFORMATION
- NURSE CALL COORDINATE WITH WALL MOUNTED ITEMS. REFER TO ELECTRICAL FOR MORE INFORMATION
- GYPSUM WALLBOARD TO FOLLOW ANGLE OF UNIT ENTRY FAUX ROOF
- DECORATIVE FAUX ROOF TO BE CENTERED ON UNIT ENTRY ALCOVE
- DECORATIVE FAUX ROOF BEYOND

## DEDUCTIVE ALTERNATES:

- (DEDUCTIVE ALTERNATES ARE CASCADING AND MUST BE EXERCISED IN THE ORDER PRESENTED) FOR A DETAILED DESCRIPTION OF EACH DEDUCTIVE ALTERNATE REFER TO COVER SHEET G000
- DEDUCTIVE ALTERNATE #1: REDUCE WATER AND ICE SHIELD COVERAGE
  - DEDUCTIVE ALTERNATE #2: ELIMINATE LINEN (EAST LEG)
  - DEDUCTIVE ALTERNATE #3: ELIMINATE FAUX WINDOWS AT CLEARSTORY
  - DEDUCTIVE ALTERNATE #4: ELIMINATE WORK AT B6 CORRIDOR
  - DEDUCTIVE ALTERNATE #5: ELIMINATE CONCRETE
  - DEDUCTIVE ALTERNATE #6: ELIMINATE LANDSCAPE
  - DEDUCTIVE ALTERNATE #7: REDUCE PLATFORM AT CHILLER
  - DEDUCTIVE ALTERNATE #8: ELIMINATE NUR SECURITY
  - DEDUCTIVE ALTERNATE #9: ELIMINATE LARGE PORCH
  - DEDUCTIVE ALTERNATE #10: ELIMINATE SMALL PORCH A
  - DEDUCTIVE ALTERNATE #11: ELIMINATE SMALL PORCH B
  - DEDUCTIVE ALTERNATE #12: ELIMINATE ENTRANCE CANOPY
  - DEDUCTIVE ALTERNATE #13: ELIMINATE FENCE/FAUX ROOFS AT RESIDENT ROOMS
  - DEDUCTIVE ALTERNATE #14: ELIMINATE PATIENT LIFTS TRACK EXTENSIONS INTO RESIDENT ROOMS
  - DEDUCTIVE ALTERNATE #15: REDUCE THE POROUS ASPHALT / PARKING / PORTION OF DRIVE ENTRANCE
  - DEDUCTIVE ALTERNATE #16: ELIMINATE EXTERIOR SIGNAGE

## INTERIOR FINISH SYMBOLS

	MATERIAL FLOOR CHANGE (REFER TO IN501 FOR TRANSITION DETAILS)
	PATTERN CHANGE (REFER TO IN501 FOR TRANSITION DETAILS)
	DIRECTION OF FINISH
	CORNER GUARD LOCATION
	PAINT COLOR / WALL FINISHES
	WALL BASE / FLOOR FINISH TAG
	MILLWORK LOCK LOCATION
	WALL BASE / WALL FINISH TAG

## FINISH ABBREVIATIONS

ABBREVIATION	FINISH TYPE
AT	ACOUSTICAL CEILING TILE
AWP	ACOUSTICAL WALL PANEL
C	CONCRETE
CC	CUBICLE CURTAIN TRACK
CG	CORNER GUARD
CHR	CHAIR RAIL
CW	CATWALK
HR	HAND RAIL
LVT	LUXURY VINYL TILE
MB	MEMORY BOX
P	PAINT
PL	PLASTIC LAMINATE
PT	PORCELAIN TILE
RB	RESILIENT BASE
RWC	RIGID WALL COVERING
RWS	ROLLER SHADES
S	SOLID SURFACE
SD	SIDING
ST	STACKED STONE
TR	TRIM
VWC	VINYL WALL COVERING
WD	PLYWOOD
WFT	WALL FINISH TYPE

## CONSULTANT

**NORRIS DESIGN**  
Landscape Architect  
416 North Toole Avenue  
Tucson, AZ 85701  
(520) 622-9555  
Josh Orth, PLA

**Protective Design Specialist**  
240 West 35th St, Suite 1004  
New York, NY 10001  
(520) 967-4890  
Corrine Tan, SE

**Structural**  
315 West James Street, Suite 102  
Lancaster, PA 17603  
(717) 481-2991  
Jason Vannoy, SE, PE

**MES GROUP**

**MEP**  
550 North Rio Street, Suite 203  
Tampa, FL 33607  
(813) 289-4700  
Nicholas Stephenson, PE

## ARCHITECT/ENGINEER OF RECORD

**A/E:**  
TRIPLE C - The A/E Group  
201 E. Jefferson Street, Suite 200  
Syracuse, NY 13202  
(315) 484-9958  
Mat Perkins



## STAMP

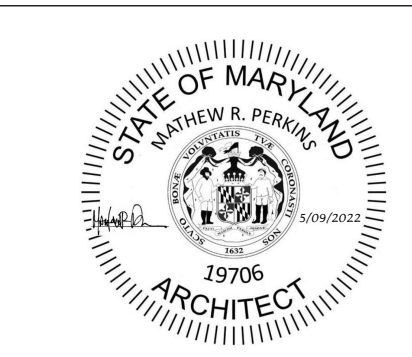

Office of  
Construction  
and Facilities  
Management

**VA**

U.S. Department  
of Veterans Affairs

## Drawing Title

ARCHITECTURAL ENLARGED VIEWS

Approved:

## Phase

ISSUED FOR  
CONSTRUCTION

FULLY SPRINKLERED

Project Title  
**NEW COMMUNITY LIVING  
CENTER**

Location  
2094 Albany Post Road, Montrose, NY 10548

Issue Date

05/09/2022

Checked

H.GARDNER

Drawn

K. MCDERMOTT

Project Number

620-334

Building Number

CLC

Drawing Number

A-401