

A

B

C

D

E

F

A

B

C

D

E

F



B7 SCREENING VESTIBULE EXTERIOR PERSPECTIVE

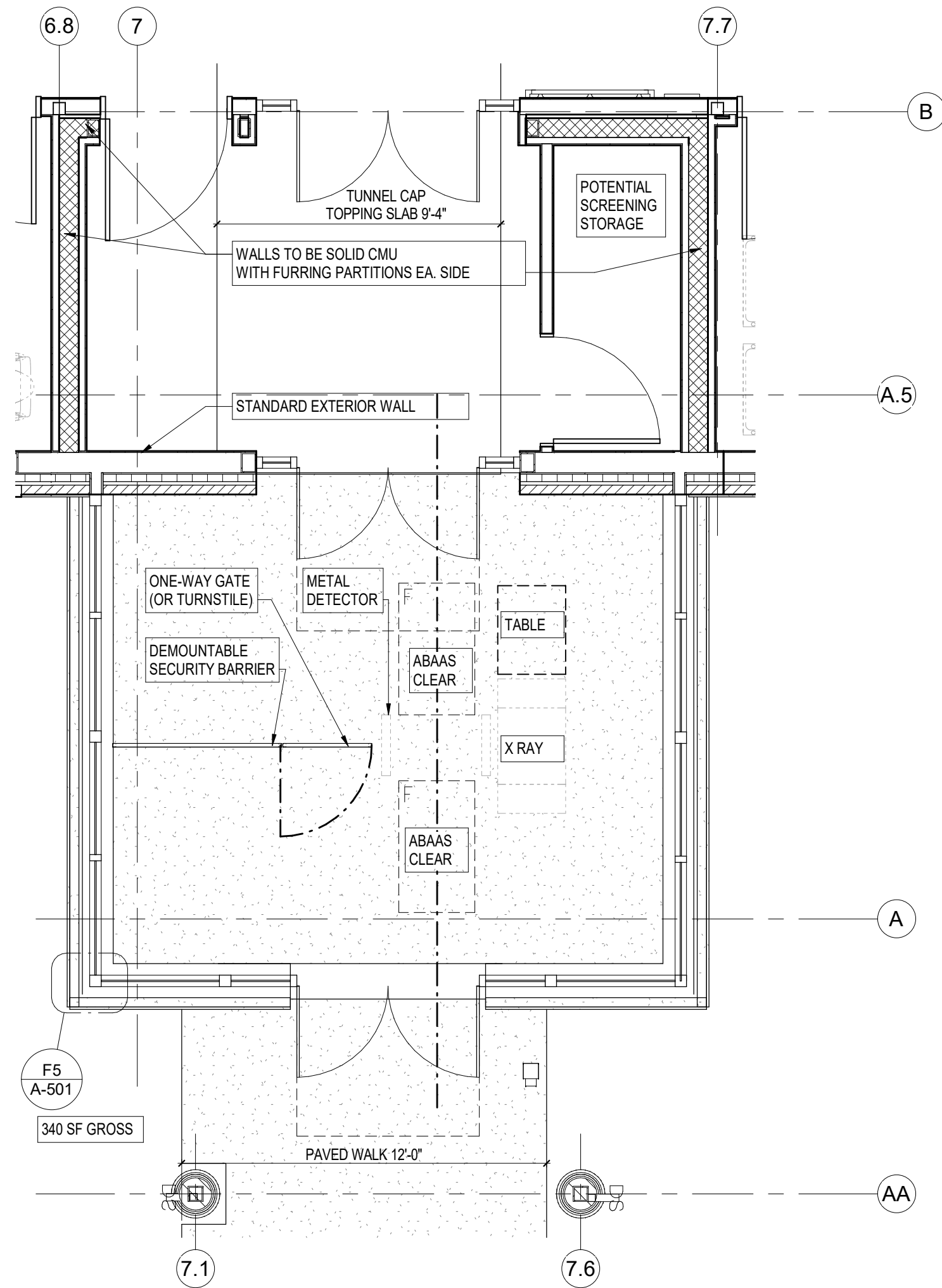

E7 SCREENING VESTIBULE -PLAN

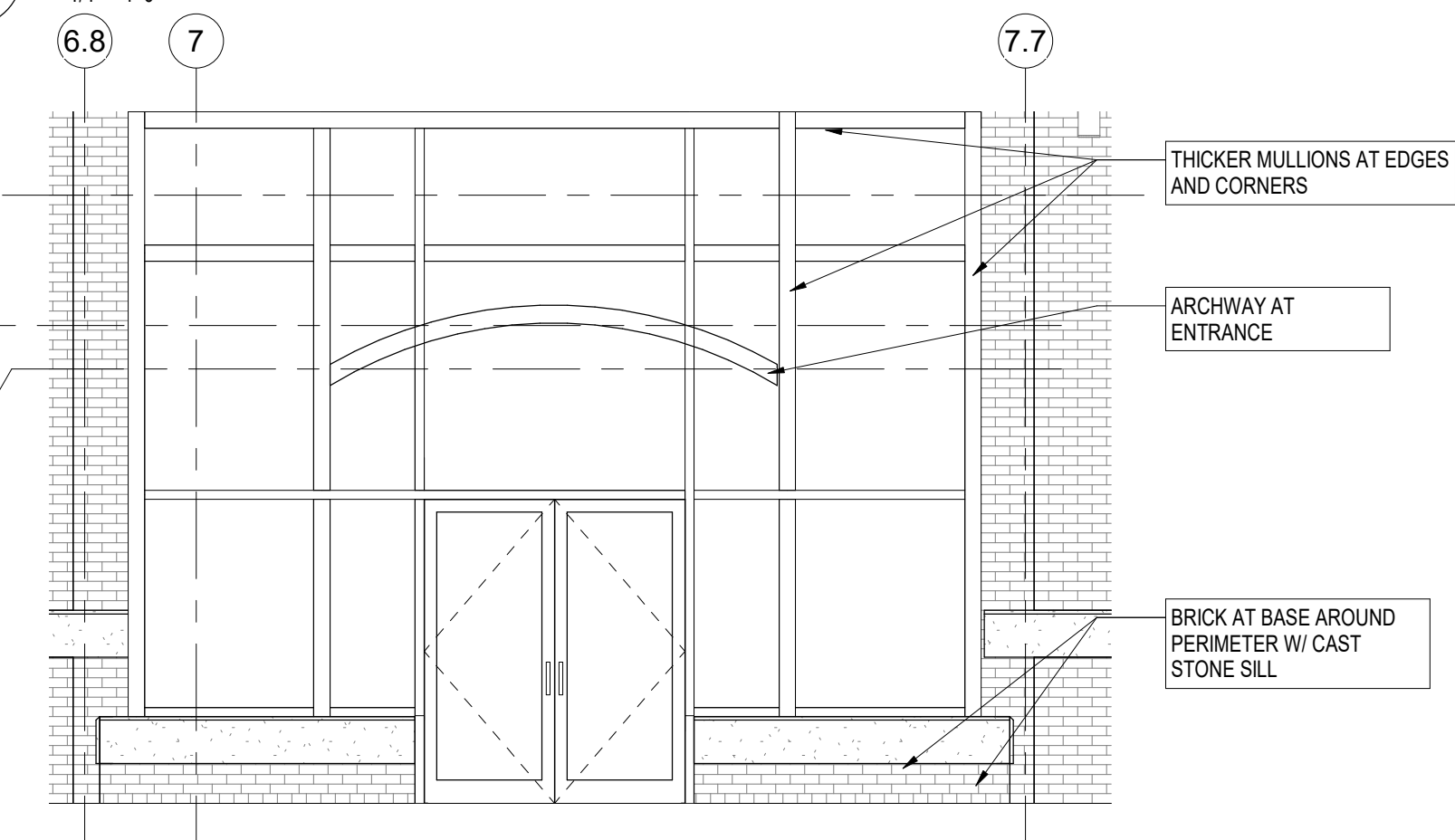

F7 SCREENING VESTIBULE ELEVATION

ARCHITECTURAL SYMBOL LEGEND

- PROPOSED EXTERIOR WALL. SEE WALL SECTIONS
- INTERIOR STUD FRAMED WALL. SEE WALL TYPES
- AREA OF NO WORK, FACILITY TO REMAIN OPERATIONAL
- 1 HR FIRE RATED PARTITION
- 2 HR FIRE RATED PARTITION
- SMOKE RATED PARTITION / SMOKE BARRIER / COMPARTMENT
- 1 HR FIRE AND SMOKE BARRIER
- 2 HR FIRE AND SMOKE BARRIER
- VAV/A ITEM - VA SUPPLIED & INSTALLED
- VA/CC OR VC ITEM - VA SUPPLIED & CONTRACTOR INSTALLED
- CC/CC ITEM - CONTRACTOR SUPPLIED & INSTALLED
- A1000 FURNITURE, FIXTURE, & EQUIPMENT INDICATOR
- MATCHLINE
- EXPANSION JOINT
- DEDUCTIVE ALTERNATE

KEYNOTES

NOT USED

DEDUCTIVE ALTERNATES:

(DEDUCTIVE ALTERNATES ARE CASCADING AND MUST BE EXERCISED IN THE ORDER PRESENTED) FOR A DETAILED DESCRIPTION OF EACH DEDUCTIVE ALTERNATE REFER TO COVER SHEET G000

- DEDUCTIVE ALTERNATE #1: REDUCE WATER AND ICE SHIELD COVERAGE
- DEDUCTIVE ALTERNATE #2: ELIMINATE TUNNEL (EAST LEG)
- DEDUCTIVE ALTERNATE #3: ELIMINATE FAUX WINDOWS AT CLEARSTORY
- DEDUCTIVE ALTERNATE #4: ELIMINATE WORK AT BS CORRIDOR
- DEDUCTIVE ALTERNATE #5: ELIMINATE CONCRETE
- DEDUCTIVE ALTERNATE #6: ELIMINATE LANDSCAPE
- DEDUCTIVE ALTERNATE #7: REDUCE PLATFORM AT CHILLER
- DEDUCTIVE ALTERNATE #8: ELIMINATE NVR SECURITY
- DEDUCTIVE ALTERNATE #9: ELIMINATE LARGE PORCH
- DEDUCTIVE ALTERNATE #10: ELIMINATE SMALL PORCH A
- DEDUCTIVE ALTERNATE #11: ELIMINATE SMALL PORCH B
- DEDUCTIVE ALTERNATE #12: ELIMINATE ENTRANCE CANOPY
- DEDUCTIVE ALTERNATE #13: ELIMINATE FENCE FAUX ROOFS AT RESIDENT ROOMS
- DEDUCTIVE ALTERNATE #14: ELIMINATE PATIENT LIFTS TRACK EXTENSIONS INTO RESIDENT RESTROOMS
- DEDUCTIVE ALTERNATE #15: REDUCE THE POROUS ASPHALT / PARKING / PORTION OF DRIVE ENTRANCE
- DEDUCTIVE ALTERNATE #16: ELIMINATE EXTERIOR SIGNAGE

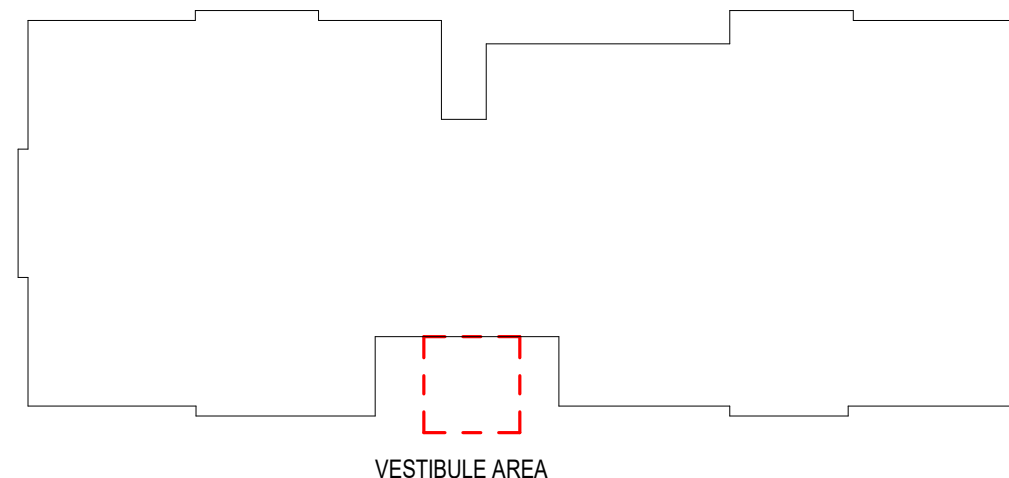

KEY PLAN

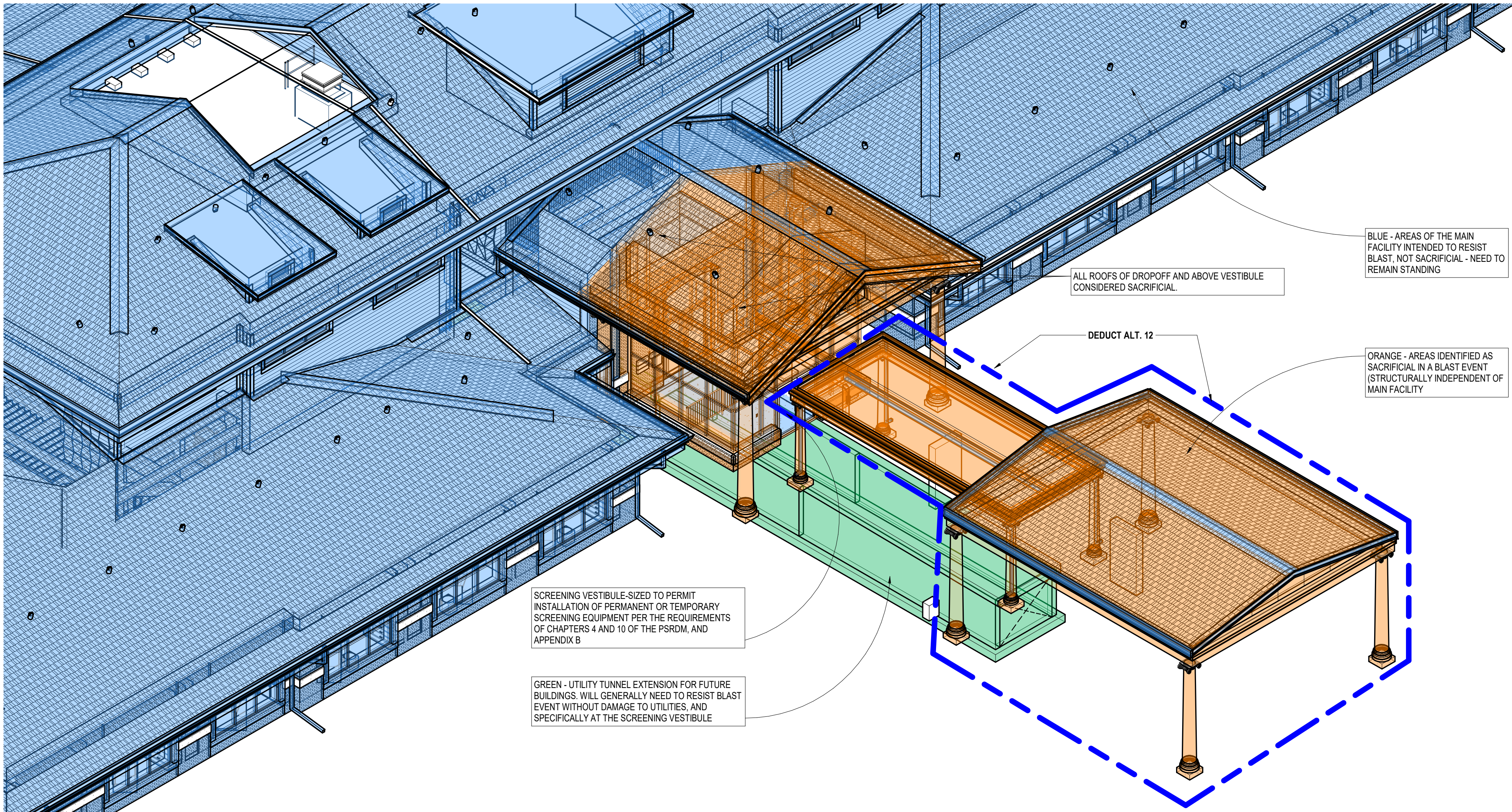

F1 ENTRYWAY AXONOMETRIC DIAGRAM

7/27/2021 3:52:38 PM

BIM 360://620-334 New Community Living Center/620-334 CLC-Arch.rvt

Revisions:	Date:

CONSULTANT

NORRIS DESIGN
Landscape Architect
416 North Toole Avenue
Tucson, AZ 85711
(520) 622-9565
Josh Orth, PLA

HINMAN
Protective Design Specialist
240 West 35th St, Suite 1004
New York, NY 10001
(212) 967-4890
Corrine Tan, SE

C.S. Davidson, Inc.
Structural
515 West James Street, Suite 102
Lancaster, PA 17603
(717) 481-2991
Jason Vannoy, SE, PE

MES GROUP
MEP
550 North Reno Street, Suite 203
Tampa, FL 33609
(813) 289-4700
Nicholas Stephenson, PE

ARCHITECT/ENGINEER OF RECORD

A/E:
TRIPLE C - The A/E Group
201 E. Jefferson Street, Suite 200
Syracuse, NY 13202
(315) 484-5958
Mat Perkins

TRIPLE C - THE A&E GROUP
A MULTI-DISCIPLINE COMPANY

STAMP

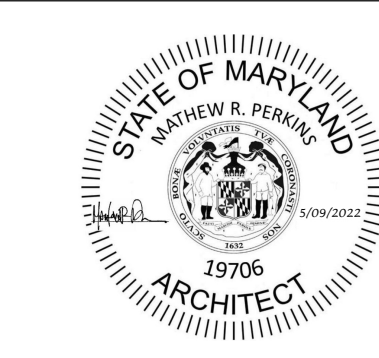

Office of
Construction
and Facilities
Management

VA U.S. Department
of Veterans Affairs

Drawing Title
ARCHITECTURAL ENLARGED VIEWS

Approved:

Phase
ISSUED FOR
CONSTRUCTION

FULLY SPRINKLERED

Project Title
NEW COMMUNITY LIVING
CENTER

Location
2094 Albany Post Road, Montrose, NY 10548

Issue Date
05/09/2022

Checked
H.GARDINER

Drawn
K. BICKEL

Project Number
620-334
Building Number
CLC

Drawing Number
A-410