

CONSTRUCTION PERSONNEL TO COORDINATE WITH OWNER ON PORTION OF NORTH-WEST PARKING LOT FOR TEMPORARY FACILITIES. INCLUDING BUT NOT LIMITED TO TRAILERS, CONSTRUCTION TOILETS, WORKER PARKING, STORAGE, ETC.

LOCATION OF TEMPORARY BUILDING ACCESS FOR CONSTRUCTION PERSONNEL. TEMPORARY BUILDING ACCESS INCLUDES SCAFFOLDING TO 2ND FLOOR WINDOW WHERE GLASS PANEL IS REMOVED FOR TEMPORARY ENTRY ACCESS PANEL.

LOCATION OF DUMPSTER(S) WITH REQUIRED FENCING. NOTE: THIS IS AN EXISTING GRASS AREA, UPON COMPLETION OF PROJECT RESTORE AREA TO ITS EXISTING CONDITION.



IMAGE ABOVE IS A DIAGRAM FOR TEMPORARY BUILDING ACCESS

- WINDOW (AT DESIGN COLLABORATION - 201A) IS TO BE USED AS THE TEMPORARY BUILDING ACCESS POINT.
- GC IS TO CAREFULLY REMOVE AND STORE MIDDLE WINDOW PANE AND REPLACE WITH AN ENTRY ACCESS DOOR.
- THIS ACCESS IS TO BE USED DURING SCHOOL HOURS.
- UPON COMPLETION OF WORK, GC IS TO REINSTALL WINDOW PANE TO COMPLY WITH WINDOW REQUIREMENTS.
- GC TO PROVIDE SCAFFOLDING UP TO THE 2ND FLOOR WINDOW
- PROVIDE SMALL STAGING AREA ADJACENT TO SCAFFOLDING AS REQUIRED FOR LOADING QUEUE. ENCLOSE ENTIRE AREA WITH THE REQUIRED FENCING.
- ALL EXISTING WINDOWS ARE TO BE PRESERVED AND PROTECTED DURING CONSTRUCTION.
- REMINDER, STAIR B CAN BE USED TO ACCESS CONSTRUCTION AREA WHEN APPLICABLE. COORDINATE WITH OWNER.



CHESTER ACADEMY STEM LAB ALTERATIONS
CHESTER UNION FREE SCHOOL DISTRICT
BID ADDENDUM #1
11/16/2022

Sheet Title
TEMPORARY FACILITIES & LOGISTICS
S.E.D. Control No. 44-02-01-02-0-009-006

Job No.
2021-1080
Date
11/16/2022
Scale
N/A
Drawn / Checked
KG+D

Sheet No.
ASK - 01

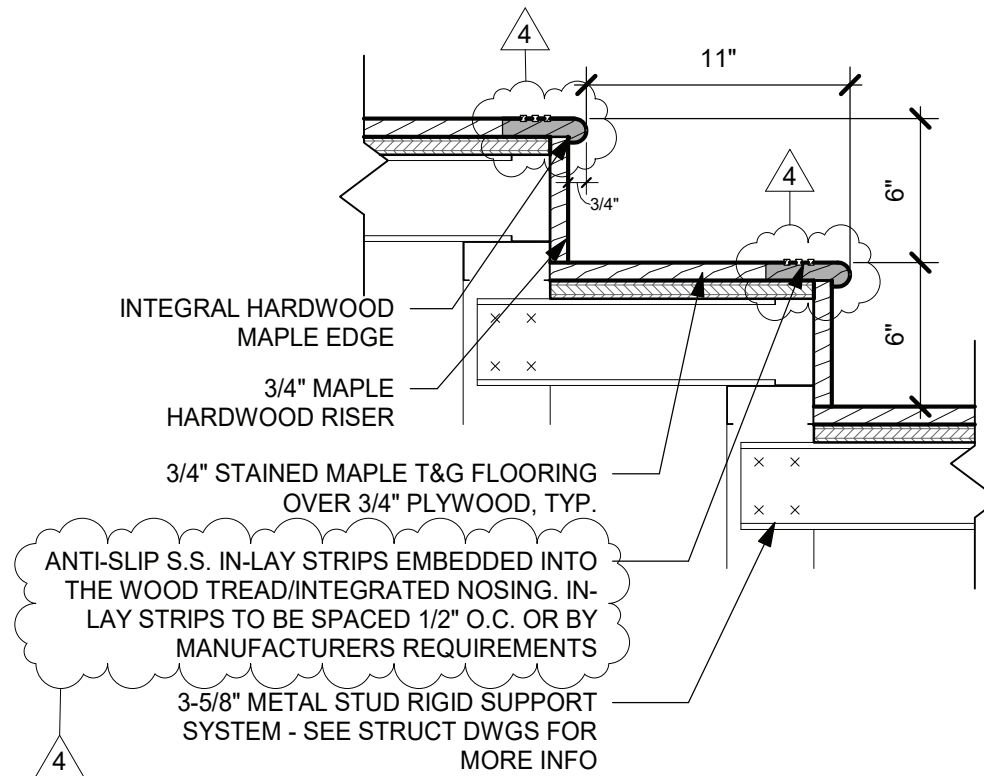

REVISION FROM ORIGINAL DRAWING 4/A701 IN BID SET



CHESTER ACADEMY STEM LAB ALTERATIONS
CHESTER UNION FREE SCHOOL DISTRICT
BID ADDENDUM #1
11/16/2022

Sheet Title

**LEARNING STAIR - WOOD STEPS
DETAIL**

S.E.D. Control No.

44-02-01-02-0-009-006

Job No.

2021-1080

Date

11/16/2022

Scale

1 1/2" = 1'-0"

Drawn / Checked

KG+D

Sheet No.

ASK - 02