

SYMBOL & ABBREVIATIONS						GENERAL NOTES
SYMBOL	ABBREVIATION	DESCRIPTION	SYMBOL	ABBREVIATION	DESCRIPTION	<div>1. CONTRACT DRAWINGS, AS FAR AS THEY RELATE TO THE GENERAL ARRANGEMENT AND LOCATION OF EQUIPMENT, SHEET METAL, AND PIPING, SHALL BE UNDERSTOOD AS DIAGRAMMATIC. ANY CHANGES TO EQUIPMENT, SHEET METAL, AND PIPING LOCATIONS NECESSARY TO AVOID INTERFERENCE WITH OTHER TRADES SHALL BE MADE AT NO EXTRA COST, AND MUST BE APPROVED BY THE ENGINEER.</div> <div>2. THE MECHANICAL CONTRACTOR SHALL INSTALL FIRE DAMPERS WITH ACCESS DOORS IN ALL DUCTS PENETRATING FIRE RATED WALLS, WHETHER SPECIFICALLY SHOWN ON THE DRAWINGS OR NOT.</div> <div>3. THE MECHANICAL CONTRACTOR SHALL FURNISH AND INSTALL VOLUME DAMPERS IN DUCTWORK AS REQUIRED TO BALANCE THE AIRFLOW AT ALL REGISTERS AND DIFFUSERS TO THE CFM'S INDICATED ON PLAN, WHETHER SPECIFICALLY SHOWN ON THE DRAWINGS OR NOT.</div> <div>4. THE MECHANICAL CONTRACTOR SHALL FIELD VERIFY ALL EXISTING CONDITIONS PRIOR TO THE BEGINNING OF WORK, AND SHALL COORDINATE ALL WORK WITH OTHER TRADES.</div> <div>5. DUCT DIMENSIONS SHOWN ON MECHANICAL DRAWINGS REFER TO INSIDE CLEAR DUCT DIMENSIONS. WHERE DUCTWORK IS LINED, THE MECHANICAL CONTRACTOR SHALL INCREASE THE SIZE OF DUCT TO COMPENSATE FOR LINING.</div> <div>6. LOCATE THERMOSTATS AND TEMPERATURE SENSORS 5'-6" ABOVE FINISHED FLOOR UNLESS OTHERWISE NOTED. COORDINATE LOCATION WITH FURNITURE, CABINETS, ETC. &amp; WITH ARCHITECTURAL DRAWINGS.</div> <div>7. COORDINATE DUCTWORK, GRILLE, DIFFUSER AND REGISTER LOCATIONS WITH LIGHTS, SMOKE DETECTORS, AND THE ARCHITECTURAL PLANS.</div> <div>8. THE MECHANICAL CONTRACTOR SHALL NOTE THAT, IN ADDITION TO THE SPECIFICATIONS AND DETAILS GIVEN IN THESE PLANS FOR PIPE HANGERS AND SUPPORTS, ALL HANGERS AND SUPPORTS SHALL BE DESIGNED AND INSTALLED IN COMPLIANCE WITH APPLICABLE SEISMIC CODES.</div> <div>9. THE MECHANICAL CONTRACTOR SHALL SUBMIT FOR REVIEW A COMPOSITE SHOP DRAWING, FULLY COORDINATED WITH ALL OTHER TRADES, INDICATING DUCTWORK, PLUMBING AND SPRINKLER PIPING, SMOKE DETECTORS, LIGHTS, CONDUITS, SMOKE DETECTORS, DIFFUSERS, GRILLES, ETC.</div> <div>10. ALL WORK SHALL COMPLY WITH STATE BUILDING CODE, LOCAL BUILDING CODE, AND ENERGY CODE REQUIREMENTS. IN CASE OF CONFLICT BETWEEN THE CONTRACT DOCUMENTS AND A GOVERNING CODE OR ORDINANCE, THE MORE STRINGENT STANDARD SHALL APPLY.</div> <div>11. DURING CONSTRUCTION, ALL OPEN OR INCOMPLETE DUCTWORK SHALL BE CAPPED AIRTIGHT WITH WITH HEAVY POLYETHYLENE PLASTIC. AFTER THE INSTALLATION OF DUCTWORK, REGISTERS, GRILLES, AND DIFFUSERS, THE CONTRACTOR SHALL BLANK OFF ALL REGISTERS, GRILLES, AND DIFFUSERS WITH HEAVY POLYETHYLENE PLASTIC AND TAPE AIR TIGHT, IN AREAS THAT ARE UNDER CONSTRUCTION, UNTIL WORK IS COMPLETE IN THOSE AREAS.</div> <div>12. WHEN GENERAL CONSTRUCTION IS COMPLETE, VACUUM CLEAN ALL DIFFUSERS, REGISTERS, GRILLES, AND HVAC EQUIPMENT. REMOVE ANY CONSTRUCTION DEBRIS. REPLACE ALL AIR FILTERS WITH NEW.</div> <div>13. THE OWNER'S PERMANENT HVAC EQUIPMENT (EXISTING / NEW) SHALL NOT BE USED BY ANY CONTRACTOR DURING CONSTRUCTION FOR TEMPORARY HEATING, COOLING, VENTILATION, OR ANY OTHER PURPOSE. IF TEMPORARY HEATING, COOLING, VENTILATION, OR AIRFLOW IS REQUIRED AT ANY POINT DURING CONSTRUCTION, THE CONTRACTOR SHALL PROVIDE TEMPORARY HEATING, COOLING, OR VENTILATION EQUIPMENT, DUCTWORK, CONTROLS, AND POWER AT THEIR OWN EXPENSE.</div> <div>14. WHERE EXISTING BUILDING STRUCTURAL COMPONENTS HAVE FIREPROOF MATERIAL, ANY AREA THAT IS DISTURBED OR DAMAGED AS A RESULT OF MECHANICAL WORK, INCLUDING THE INSTALLATION OF HANGERS FOR PIPING, DUCTWORK, OR EQUIPMENT, SHALL BE PATCHED WITH UL AND FM APPROVED FIREPROOFING TO MATCH EXISTING.</div> <div>15. THE MECHANICAL CONTRACTOR SHALL BE RESPONSIBLE FOR OBTAINING ALL NECESSARY PERMITS AND FOR PAYING RELATED FEES.</div> <div>16. THE MECHANICAL CONTRACTOR SHALL PROVIDE ALL CUTTING, PATCHING, CORE DRILLING, ACCESS PANELS, PAINTING, AND FINAL RESTORATION REQUIRED TO FACILITATE THE INSTALLATION OF HVAC DUCTWORK, CONTROL CONDUITS, AND PIPING, INCLUDING ABOVE CEILINGS AND IN SHAFTS THAT WILL NOT BE REPLACED OR OPENED UNDER ANY OTHER SCOPE OF WORK RELATED TO THIS PROJECT. CONTRACTOR TO REMOVE AND REPLACE CEILINGS, AND OPEN AND PATCH SHAFTS AND WALLS, AS REQUIRED TO EXECUTE THE MECHANICAL WORK.</div> <div>17. THE MECHANICAL CONTRACTOR SHALL BE RESPONSIBLE FOR THE CLEANING OF ALL EXISTING SUPPLY AIR DUCTWORK WITHIN THE PROJECT AREA.</div> <div>18. ALL HVAC CONTROL WIRING SHALL BE RUN IN EMT.</div> <div>19. ALL EQUIPMENT, MATERIALS, PRODUCTS, ETC., USED/INSTALLED ABOVE THE CEILING SHALL BE PLENUM RATED.</div> <div>20. DESIGN LOAD HAS BEEN CALCULATED IN ACCORDANCE WITH THE PROCEDURES DESCRIBED IN CHAPTERS 27 AND 28 OF THE ASHRAE HANDBOOK OF FUNDAMENTALS.</div>
-	AD	ACCESS DOOR		EX.	EXISTING TO REMAIN	
-	AFF	ABOVE FINISHED FLOOR		REL.	REMOVE AND RELOCATE	
-	AHC	ABOVE HUNG CEILING		NEW	NEW WORK	
-	AP	ACCESS PANEL		DEM.	EXISTING TO BE REMOVED	
-	BTU	BRITISH THERMAL UNIT		-	DRAIN	
-	CFM	CUBIC FEET PER MINUTE		HWS	HOT WATER SUPPLY	
-	CL	CENTERLINE		HWR	HOT WATER RETURN	
-	DIA. OR Ø	DIAMETER				
-	EA	EXHAUST AIR		-	THERMOSTAT	
-	EAT	ENTERING AIR TEMPERATURE		-	MOTORIZED DAMPER	
-	EF-	EXHAUST FAN		-	SMOKE DETECTOR	
-	EL	ELEVATION		-	AIR INTO REGISTER	
-	ER	EXHAUST REGISTER		-	POINT OF CONNECTION DISCONNECTION	
-	ESP	EXTERNAL STATIC PRESSURE		TR	TOP REGISTER SUPPLY	
-	GPM	GALLONS PER MINUTE		TR	TOP REGISTER RETURN	
-	HVAC-	HEATING, VENTILATING AND AIR CONDITIONING UNIT		SR	SUPPLY REGISTER	
-	LF	LINEAR FEET		CD	1-WAY	
-	MBH	1000 BRITISH THERMAL UNITS PER HOUR		CD	2-WAY	
-	MER	MECHANICAL EQUIPMENT ROOM		CD	2-WAY	
-	NC	NORMALLY CLOSED		CD	3-WAY	
-	NIC	NOT IN CONTRACT		CD	4-WAY	
-	NO	NORMALLY OPEN		*CD	RELOCATED CEILING DIFFUSER	
-	OAI	OUTSIDE AIR INTAKE		LD	LINEAR DIFFUSER	
-	RA	RETURN AIR		RR/RG	RETURN REGISTER/GRILLE	
-	RF-	RETURN FAN		*RR*/RG	RELOCATED RETURN REGISTER/GRILLE	
-	RPM	REVOLUTIONS PER MINUTE		VAV	VAV BOX	
-	RTU-	ROOFTOP UNIT		VAV	VAV BOX WITH REHEAT	
-	SA	SUPPLY AIR		CV	CONSTANT VOLUME BOX	
-	SP	STATIC PRESSURE		-	SUPPLY DUCT UP	
-	TD	TRANSFER DUCT		-	SUPPLY DUCT DOWN	
-	TSP	TOTAL STATIC PRESSURE		-	RETURN DUCT UP	
-	TYP.	TYPICAL		-	RETURN DUCT DOWN	
-	U.O.N.	UNLESS OTHERWISE NOTED		-	TRANSITION FROM SQUARE TO ROUND DUCT	
-	WG	INCHES OF WATER GAUGE		-	TRANSITION	
-	WMS	WIRE MESH SCREEN		-	DUCT DROP	
				-	DUCT RISE	
	-	2-WAY VALVE		-	SQUARE VANED ELBOW	
	-	GATE VALVE		-	DUCT RISE	
	-	GLOBE VALVE		-	DUCT DROP	
	-	TEE DOWN		-	DUCT TRANSITION	
	-	ELBOW DOWN		AL	ACOUSTIC LINING	
	-	TEE UP		FD/AD	FIRE DAMPER W/ ACCESS DOOR	
	-	ELBOW UP		SD/AD	SMOKE DAMPER W/ ACCESS DOOR	
	-	CONCENTRIC REDUCER		CFSD	COMBINATION FIRE/SMOKE DAMPER W/ ACCESS DOOR	
	-	ECCENTRIC REDUCER		VD	VOLUME DAMPER	
	-	PIPE GUIDE		AL	ACOUSTIC LINING	
	-	PIPE ANCHOR		-	DUCT SIZE - 1ST FIGURE IS SIDE SHOWN	
	-	STRAINER		FC	FLEXIBLE CONNECTION	
	-	FLOW ARROW				
	-	BALANCING VALVE			SECTION CALLOUT	
	-	MANUAL AIR VENT				
	-	AUTO AIR VENT		-	CEILING DIFFUSER	
	-	ANGLE GLOBE VALVE		-	EXHAUST REGISTER	
	-	ANGLE GATE VALVE		-	RETURN REGISTER	
	-	BALL VALVE		-	SUPPLY REGISTER	
	-	CHECK VALVE		-	TOP REGISTER	
	-	UNION		-	VARIABLE AIR VOLUME BOX	

GENERAL NOTES		
1.	CONTRACT DRAWINGS, AS FAR AS THEY RELATE TO THE GENERAL ARRANGEMENT AND LOCATION OF EQUIPMENT, SHEET METAL, AND PIPING, SHALL BE UNDERSTOOD AS DIAGRAMMATIC. ANY CHANGES TO EQUIPMENT, SHEET METAL, AND PIPING LOCATIONS NECESSARY TO AVOID INTERFERENCE WITH OTHER TRADES SHALL BE MADE AT NO EXTRA COST, AND MUST BE APPROVED BY THE ENGINEER.	
2.	THE MECHANICAL CONTRACTOR SHALL INSTALL FIRE DAMPERS WITH ACCESS DOORS IN ALL DUCTS PENETRATING FIRE RATED WALLS, WHETHER SPECIFICALLY SHOWN ON THE DRAWINGS OR NOT.	
3.	THE MECHANICAL CONTRACTOR SHALL FURNISH AND INSTALL VOLUME DAMPERS IN DUCTWORK AS REQUIRED TO BALANCE THE AIRFLOW AT ALL REGISTERS AND DIFFUSERS TO THE CFM'S INDICATED ON PLAN, WHETHER SPECIFICALLY SHOWN ON THE DRAWINGS OR NOT.	
4.	THE MECHANICAL CONTRACTOR SHALL FIELD VERIFY ALL EXISTING CONDITIONS PRIOR TO THE BEGINNING OF WORK, AND SHALL COORDINATE ALL WORK WITH OTHER TRADES.	
5.	DUCT DIMENSIONS SHOWN ON MECHANICAL DRAWINGS REFER TO INSIDE CLEAR DUCT DIMENSIONS. WHERE DUCTWORK IS LINED, THE MECHANICAL CONTRACTOR SHALL INCREASE THE SIZE OF DUCT TO COMPENSATE FOR LINING.	
6.	LOCATE THERMOSTATS AND TEMPERATURE SENSORS 5'-6" ABOVE FINISHED FLOOR UNLESS OTHERWISE NOTED. COORDINATE LOCATION WITH FURNITURE, CABINETS, ETC. & WITH ARCHITECTURAL DRAWINGS.	
7.	COORDINATE DUCTWORK, GRILLE, DIFFUSER AND REGISTER LOCATIONS WITH LIGHTS, SMOKE DETECTORS, AND THE ARCHITECTURAL PLANS.	
8.	THE MECHANICAL CONTRACTOR SHALL NOTE THAT, IN ADDITION TO THE SPECIFICATIONS AND DETAILS GIVEN IN THESE PLANS FOR PIPE HANGERS AND SUPPORTS, ALL HANGERS AND SUPPORTS SHALL BE DESIGNED AND INSTALLED IN COMPLIANCE WITH APPLICABLE SEISMIC CODES.	
9.	THE MECHANICAL CONTRACTOR SHALL SUBMIT FOR REVIEW A COMPOSITE SHOP DRAWING, FULLY COORDINATED WITH ALL OTHER TRADES, INDICATING DUCTWORK, PLUMBING AND SPRINKLER PIPING, SMOKE DETECTORS, LIGHTS, CONDUITS, SMOKE DETECTORS, DIFFUSERS, GRILLES, ETC.	
10.	ALL WORK SHALL COMPLY WITH STATE BUILDING CODE, LOCAL BUILDING CODE, AND ENERGY CODE REQUIREMENTS. IN CASE OF CONFLICT BETWEEN THE CONTRACT DOCUMENTS AND A GOVERNING CODE OR ORDINANCE, THE MORE STRINGENT STANDARD SHALL APPLY.	
11.	DURING CONSTRUCTION, ALL OPEN OR INCOMPLETE DUCTWORK SHALL BE CAPPED AIRTIGHT WITH WITH HEAVY POLYETHYLENE PLASTIC. AFTER THE INSTALLATION OF DUCTWORK, REGISTERS, GRILLES, AND DIFFUSERS, THE CONTRACTOR SHALL BLANK OFF ALL REGISTERS, GRILLES, AND DIFFUSERS WITH HEAVY POLYETHYLENE PLASTIC AND TAPE AIR TIGHT, IN AREAS THAT ARE UNDER CONSTRUCTION, UNTIL WORK IS COMPLETE IN THOSE AREAS.	
12.	WHEN GENERAL CONSTRUCTION IS COMPLETE, VACUUM CLEAN ALL DIFFUSERS, REGISTERS, GRILLES, AND HVAC EQUIPMENT. REMOVE ANY CONSTRUCTION DEBRIS. REPLACE ALL AIR FILTERS WITH NEW.	
13.	THE OWNER'S PERMANENT HVAC EQUIPMENT (EXISTING / NEW) SHALL NOT BE USED BY ANY CONTRACTOR DURING CONSTRUCTION FOR TEMPORARY HEATING, COOLING, VENTILATION, OR ANY OTHER PURPOSE. IF TEMPORARY HEATING, COOLING, VENTILATION, OR AIRFLOW IS REQUIRED AT ANY POINT DURING CONSTRUCTION, THE CONTRACTOR SHALL PROVIDE TEMPORARY HEATING, COOLING, OR VENTILATION EQUIPMENT, DUCTWORK, CONTROLS, AND POWER AT THEIR OWN EXPENSE.	
14.	WHERE EXISTING BUILDING STRUCTURAL COMPONENTS HAVE FIREPROOF MATERIAL, ANY AREA THAT IS DISTURBED OR DAMAGED AS A RESULT OF MECHANICAL WORK, INCLUDING THE INSTALLATION OF HANGERS FOR PIPING, DUCTWORK, OR EQUIPMENT, SHALL BE PATCHED WITH UL AND FM APPROVED FIREPROOFING TO MATCH EXISTING.	
15.	THE MECHANICAL CONTRACTOR SHALL BE RESPONSIBLE FOR OBTAINING ALL NECESSARY PERMITS AND FOR PAYING RELATED FEES.	
16.	THE MECHANICAL CONTRACTOR SHALL PROVIDE ALL CUTTING, PATCHING, CORE DRILLING, ACCESS PANELS, PAINTING, AND FINAL RESTORATION REQUIRED TO FACILITATE THE INSTALLATION OF HVAC DUCTWORK, CONTROL CONDUITS, AND PIPING, INCLUDING ABOVE CEILINGS AND IN SHAFTS THAT WILL NOT BE REPLACED OR OPENED UNDER ANY OTHER SCOPE OF WORK RELATED TO THIS PROJECT. CONTRACTOR TO REMOVE AND REPLACE CEILINGS, AND OPEN AND PATCH SHAFTS AND WALLS, AS REQUIRED TO EXECUTE THE MECHANICAL WORK.	
17.	THE MECHANICAL CONTRACTOR SHALL BE RESPONSIBLE FOR THE CLEANING OF ALL EXISTING SUPPLY AIR DUCTWORK WITHIN THE PROJECT AREA.	
18.	ALL HVAC CONTROL WIRING SHALL BE RUN IN EMT.	
19.	ALL EQUIPMENT, MATERIALS, PRODUCTS, ETC., USED/INSTALLED ABOVE THE CEILING SHALL BE PLENUM RATED.	
20.	DESIGN LOAD HAS BEEN CALCULATED IN ACCORDANCE WITH THE PROCEDURES DESCRIBED IN CHAPTERS 27 AND 28 OF THE ASHRAE HANDBOOK OF FUNDAMENTALS.	

AREA OF WORK

BUILDING KEY PLAN

NOTE: ALL IDEAS, DESIGNS, ARRANGEMENTS AND PLANS INDICATED OR REPRESENTED BY THIS DRAWING ARE OWNED BY AND ARE THE PROPERTY OF KAEYER, GARMENT & DAVIDSON ARCHITECTS, PC (KG&D), AND WERE CREATED FOR USE ON THIS PROJECT. NONE OF SUCH IDEAS, DESIGNS, ARRANGEMENTS OR PLANS SHALL BE USED BY OR DISCLOSED TO ANY PURPOSE WHATSOEVER WITHOUT THE WRITTEN PERMISSION OF KG&D.

WRITTEN DIMENSIONS ON THIS DRAWING SHALL HAVE PRECEDENCE OVER SCALED DIMENSIONS. CONTRACTOR SHALL VERIFY ALL ACTUAL DIMENSIONS AND CONDITIONS ON THE JOB AND THE ARCHITECT MUST BE NOTIFIED OF ANY VARIATIONS FROM DIMENSIONS AND CONDITIONS SHOWN. SHOP DETAILS MUST BE SUBMITTED TO THIS OFFICE FOR APPROVAL BEFORE PROCEEDING WITH FABRICATION.

ALTERATIONS BY ANY PERSON, IN ANY WAY, OF ANY ITEM CONTAINED ON THIS DOCUMENT, UNLESS ACTING UNDER THE DIRECTION OF THE LICENSED ARCHITECT WHOSE PROFESSIONAL SEAL IS AFFIXED HERETO, IS A VIOLATION OF TITLE 16, SECT. 16-5.5(b) OF NEW YORK STATE LAW.

COPYRIGHT KAEYER, GARMENT & DAVIDSON ARCHITECTS & ENGINEERS, PC. ALL RIGHTS RESERVED.

Professional Seal

</		

CHESTER ACADEMY  
STEM LAB  
ALTERATIONS  
CHESTER UNION FREE  
SCHOOL DISCTRICT

64 HAMBLETONIAN AVENUE  
CHESTER, NY 10918

KG+Dlisten  
imagine  
build

KG+D . ARCHITECTS PC  
285 MAIN STREET MOUNT KISCO . NEW YORK . 10549  
P:914.666.5900      KGDARCHITECTS.COM

NY SED PROJECT CONTROL NO.  
44-02-01-02-0-009-006

CONSTRUCTION  
DOCUMENTS

OLA Consulting Engineers



50 Broadway,  
Hawthorne, NY 10532  
914.747.2800

8 West 38th Street,  
Suite 501  
New York, NY 10018  
646.849.4110

olace.com



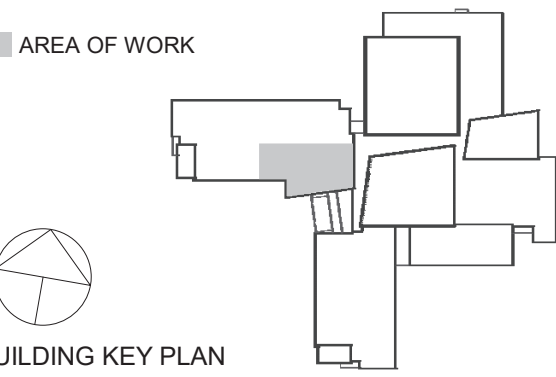

■ AREA OF WORK

BUILDING KEY PLAN

NOTE: ALL IDEAS, DESIGNS, ARRANGEMENTS AND PLANS INDICATED OR REPRESENTED BY THIS DRAWING ARE OWNED BY AND ARE THE PROPERTY OF KAEYER, GARMENT & DAVIDSON ARCHITECTS, PC (KG&D), AND WERE CREATED FOR USE ON THIS PROJECT. NONE OF SUCH IDEAS, DESIGNS, ARRANGEMENTS OR PLANS SHALL BE USED BY OR DISCLOSED TO ANY PURPOSE WHATSOEVER WITHOUT THE WRITTEN PERMISSION OF KG&D.

WRITTEN DIMENSIONS ON THIS DRAWING SHALL HAVE PRECEDENCE OVER SCALED DIMENSIONS. CONTRACTOR SHALL VERIFY ALL ACTUAL DIMENSIONS AND CONDITIONS ON THE JOB AND THE ARCHITECT MUST BE NOTIFIED OF ANY VARIATIONS FROM DIMENSIONS AND CONDITIONS SHOWN. SHOP DETAILS MUST BE SUBMITTED TO THIS OFFICE FOR APPROVAL BEFORE PROCEEDING WITH FABRICATION.

ALTERATIONS BY ANY PERSON, IN ANY WAY, OF ANY ITEM CONTAINED ON THIS DOCUMENT, UNLESS ACTING UNDER THE DIRECTION OF THE LICENSED ARCHITECT WHOSE PROFESSIONAL SEAL IS AFFIXED HERETO, IS A VIOLATION OF TITLE VII, SECT. 805 (b) OF NEW YORK STATE LAW. COPYRIGHT KAEYER, GARMENT & DAVIDSON ARCHITECTS & ENGINEERS, PC. ALL RIGHTS RESERVED.

Professional Seal

3	11/02/2022	ISSUE FOR BID
2	06/16/2022	NYSED ADDENDUM #1
1	05/25/2022	CONSTRUCTION DOCUMENTS
No.	Date	Issue
Sheet Title		
MECHANICAL SYMBOLS AND GENERAL NOTES		
Job No. NKGO0245.00	Date 05/25/2022	
Scale AS NOTED	Drawn / Checked Author Checker	
Sheet Number M001		



64 HAMBLETONIAN AVENUE  
CHESTER, NY 10918

**KG+D . ARCHITECTS PC**  
285 MAIN STREET MOUNT KISCO . NEW YORK . 10549  
P:914.666.5900 KGDARCHITECTS.COM

NY SED PROJECT CONTROL NO.

44-02-01-02-0-009-006

CONSTRUCTION  
DOCUMENTS

**DLA Consulting Engineers**

60 Broadway,  
Hawthorne, NY 10532  
914.747.2800

8 West 38th Street,  
Suite 501  
New York, NY 10018  
212.646.8494

place.com



■ AREA OF WORK

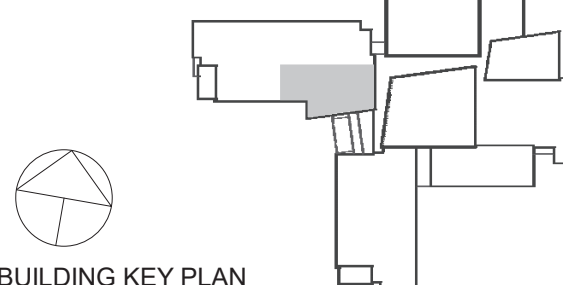

NOTE: ALL IDEAS, DESIGNS, ARRANGEMENTS AND PLANS INDICATED OR REPRESENTED BY THIS DRAWING ARE OWNED BY AND ARE THE PROPERTY OF KAEYER, GARMENT, & DAVIDSON ARCHITECTS, PC (KG&D), AND WERE CREATED FOR USE ON THIS PROJECT. NONE OF SUCH IDEAS, DESIGNS, ARRANGEMENTS OR PLANS SHALL BE USED BY OR DISCLOSED TO ANY PURPOSE WHATSOEVER WITHOUT THE WRITTEN PERMISSION OF (KG&D).

WRITTEN DIMENSIONS ON THIS DRAWING SHALL HAVE PRECEDENCE OVER CALLED DIMENSIONS. CONTRACTOR SHALL VERIFY ALL ACTUAL DIMENSIONS AND CONDITIONS ON THE JOB AND THE ARCHITECT MUST BE NOTIFIED OF ANY VARIATIONS FROM DIMENSIONS AND CONDITIONS SHOWN. SHOP DETAILS MUST BE SUBMITTED TO THIS OFFICE FOR APPROVAL BEFORE PROCEEDING WITH FABRICATION.

NO ALTERATIONS BY ANY PERSON, IN ANY WAY, OF ANY ITEM CONTAINED ON THIS DOCUMENT, UNLESS ACTING UNDER THE DIRECTION OF THE LICENCED ARCHITECT WHOSE PROFESSIONAL SEAL IS AFFIXED HERETO, IS A VIOLATION OF TITLE V, SECT. 69.5 OF NEW YORK STATE LAW.

COPYRIGHT KAEYER, GARMENT + DAVIDSON ARCHITECTS & ENGINEERS, PC  
ALL RIGHTS RESERVED.

Professional Sea

3	11/02/2022	ISSUE FOR BID
2	06/16/2022	NYSED ADDENDUM #1
1	05/25/2022	CONSTRUCTION DOCUMENTS
No.	Date	Issue

Sheet Title

# MECHANICAL DEMOLITION PLANS

Job No. NKGD0245.00	Date 05/25/2022
------------------------	--------------------

Scale AS NOTED	Drawn / Checked AD RJ
-------------------	--------------------------

Sheet Number

# M101



## MECHANICAL THIRD FLOOR DEMOLITION PLAN

SCALE: 1/8" = 1'-0"

Notes:

Notes.  
1. PROVIDE PRE-DEMOLISHED CFM READINGS



## MECHANICAL SECOND FLOOR DEMOLITION PLAN

SCALE: 1/8" = 1'-0"

Notes:

1. PROVIDE PRE-DEMOLISHED CFM READINGS



CONSTRUCTION  
DOCUMENTS

**OLA Consulting Engineers**  
50 Broadway,  
Hawthorne, NY 10532  
914.747.2800  
8 West 38th Street,  
Suite 501  
New York, NY 10018  
646.849.4110  
olace.com

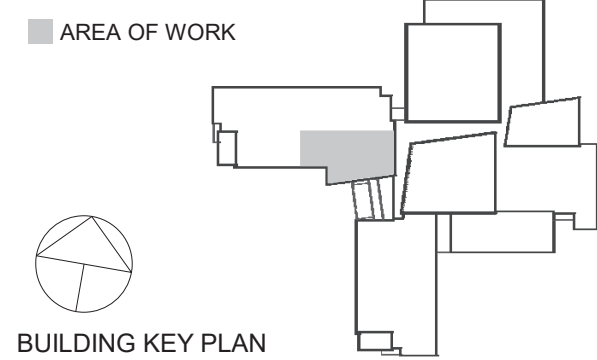

NOTE: ALL IDEAS, DESIGNS, ARRANGEMENTS AND PLANS INDICATED OR REPRESENTED BY THIS DRAWING ARE OWNED BY AND ARE THE PROPERTY OF KAEYER, GARMENT & DAVIDSON ARCHITECTS, PC (KG&D), AND WERE CREATED FOR USE ON THIS PROJECT. NONE OF SUCH IDEAS, DESIGNS, ARRANGEMENTS OR PLANS SHALL BE USED BY OR DISCLOSED TO ANY PURPOSE WHATSOEVER WITHOUT THE WRITTEN PERMISSION OF KG&D.

WRITTEN DIMENSIONS ON THIS DRAWING SHALL HAVE PRECEDENCE OVER SCALED DIMENSIONS. CONTRACTOR SHALL VERIFY ALL ACTUAL DIMENSIONS AND CONDITIONS ON THE JOB AND THE ARCHITECT MUST BE NOTIFIED OF ANY VARIATIONS FROM DIMENSIONS AND CONDITIONS SHOWN. SHOP DETAILS MUST BE SUBMITTED TO THIS OFFICE FOR APPROVAL BEFORE PROCEEDING WITH FABRICATION.

ALTERATIONS BY ANY PERSON, IN ANY WAY, OF ANY ITEM CONTAINED ON THIS DOCUMENT, UNLESS ACTING UNDER THE DIRECTION OF THE LICENSED ARCHITECT WHOSE PROFESSIONAL SEAL IS AFFIXED HERETO, IS A VIOLATION OF TITLE V, SECTION 86(5) OF NEW YORK STATE LAW.

COPYRIGHT KAEYER, GARMENT & DAVIDSON ARCHITECTS & ENGINEERS, PC. ALL RIGHTS RESERVED.

Professional Seal

3	11/02/2022	ISSUE FOR BID
2	06/16/2022	NYSED ADDENDUM #1
1	05/25/2022	CONSTRUCTION DOCUMENTS

No. Date Issue

Sheet Title

MECHANICAL  
NEW WORK  
PLANS

Job No. NKGO0245.00 Date 05/25/2022

Scale AS NOTED Drawn / Checked AD RJ

Sheet Number

M201

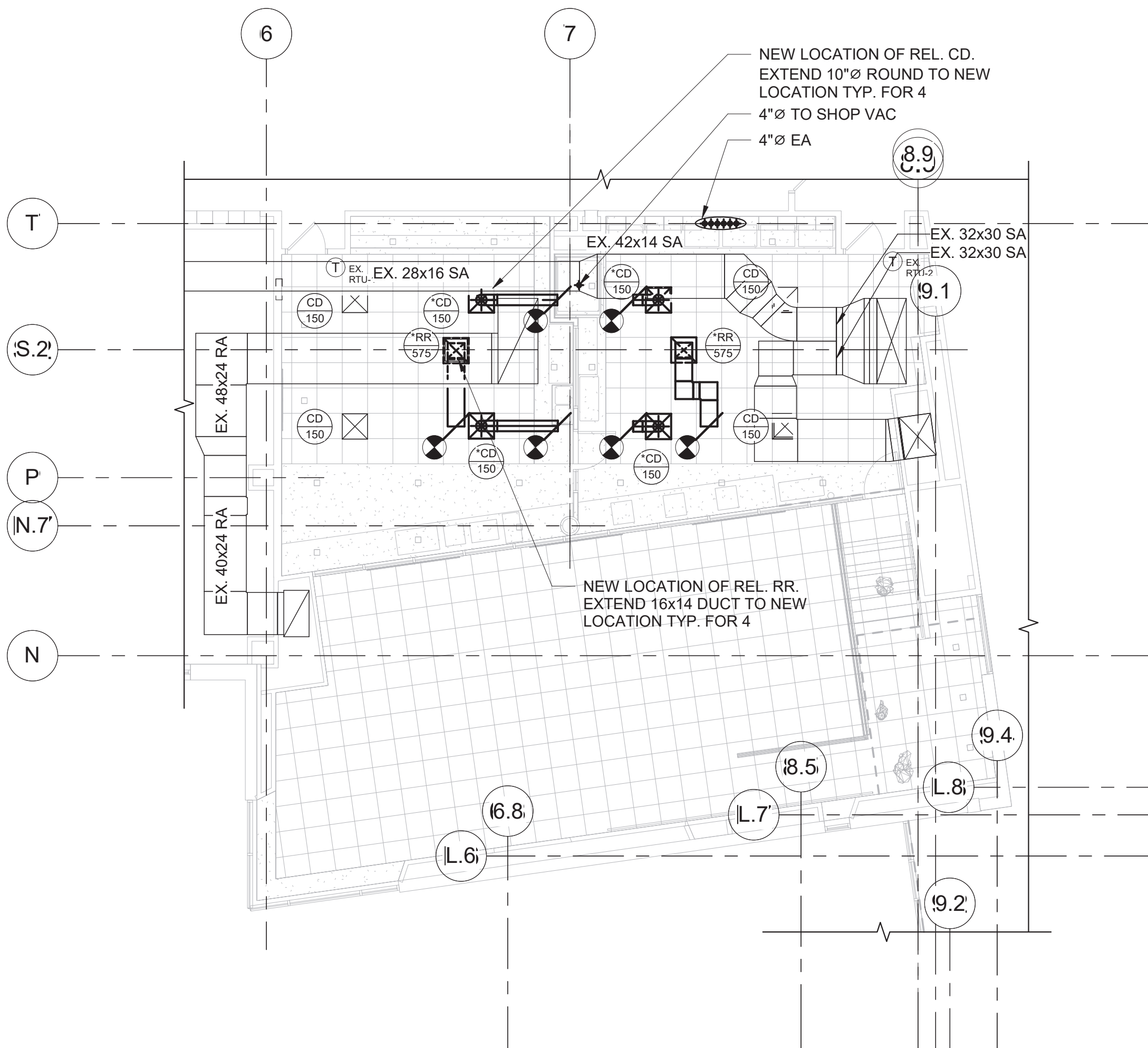

MECHANICAL THIRD FLOOR NEW WORK PLAN

SCALE: 1/8" = 1'-0"

Notes:

- REBALANCE EX. & NEW CD's & RR's TO CFM's INDICATED.
- CD & RR TAGGED WITH A \* SYMBOL REPRESENTS A RELOCATED CD OR RR

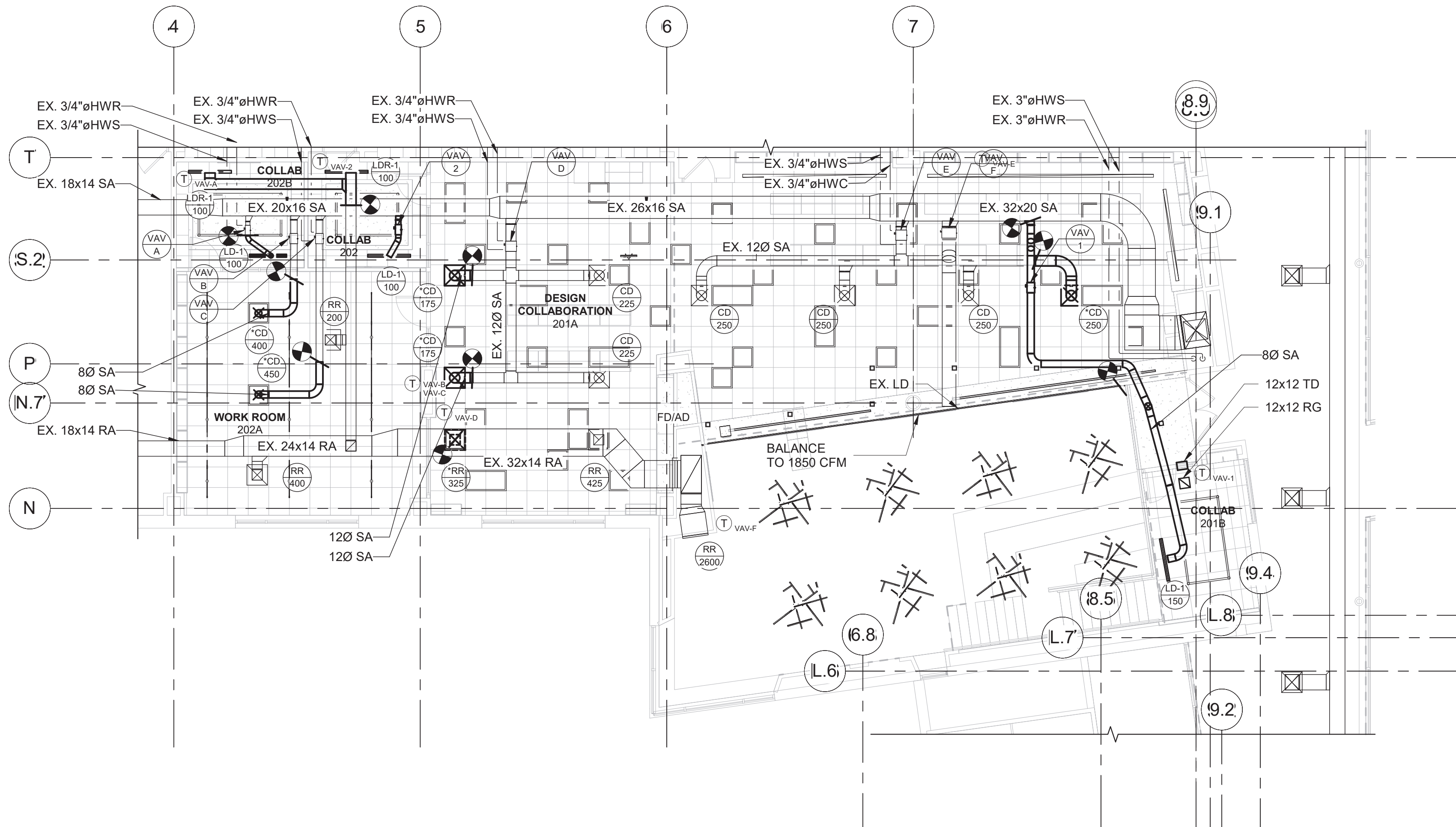

MECHANICAL SECOND FLOOR NEW WORK PLAN

SCALE: 1/8" = 1'-0"

Notes:

- REBALANCE EX. & NEW CD's & RR's TO CFM's INDICATED.
- CD & RR TAGGED WITH A \* SYMBOL REPRESENTS A RELOCATED CD OR RR
- LD-1 SHALL BE TITUS MODEL FL-10, SINGLE SLOT, HIGH THROW 4FT LONG, MAX NC 16
- LDR-1 SHALL BE TITUS MODEL FL-10 SINGLE SLOT, JET THROW, 4FT LONG, MAX NC 10



VARIABLE AIR VOLUME BOX SCHEDULE		
DESIGNATION	VAV-1	VAV-2
INLET SIZE	8"Ø	6"Ø
MINIMUM CFM	100	65
AVAILABLE RANGE (CFM)	100 - 150	65 - 100
MAX. DESIGN CFM	150	100
NOTES:		
1. VAV BOXES BASED ON TITUS MODEL DESV.		
2. VAV BOXES SHALL BE SINGLE DUCT, COOLING ONLY OR COOLING/ELECTRIC HEATING AS INDICATED WITH DIGITAL ELECTRONIC PRESSURE INDEPENDENT CONTROLS.		
3. BOXES SHALL BE PROVIDED WITH SHEETMETAL CONTROL ENCLOSURE BY TERMINAL MANUFACTURER.		
4. AUTOMATIC TEMPERATURE CONTROLS CONTRACTOR SHALL FURNISH AND INSTALL ALL VAV BOX CONTROLS		
5. AUTOMATIC TEMPERATURE CONTROLS CONTRACTOR SHALL FURNISH AND INSTALL DISCONNECT SWITCH AND TRANSFORMER FOR EACH BOX, BOX SHALL BE U.L. LISTED AND LABELED.		
6. MAXIMUM RADIATED NC< 30, MAXIMUM DISCHARGE NC< 28.		
7. BOXES SHALL HAVE 1" ACOUSTIC LINING.		

VENTILATION AIR SCHEDULE										
HVAC UNIT	FLOOR	ROOM NUMBER	ROOM NAME	GROSS AREA (SQ.FT.)	NO. OF OCCU-PANTS PER 1000 SQ.FT. <sup>(4)</sup>	NO. OF OCCU-PANTS <sup>(4)</sup>	MIN. CODE OUTDOOR AIR REQUIREMENT (BASED ON CFM PER PERSON) <sup>(2)</sup>	MIN CODE OUTDOOR AIR REQUIREMENT (BASED ON SQ.FT.) <sup>(3)</sup>	DESIGN SUPPLY AIR (CFM)	DESIGN OUTDOOR AIR (CFM)
AHU-2	SECOND	201	LIBRARY	2050	10	21	105	250	2850	355
AHU-2	SECOND	201A	DESIGN COLLAB	830	35	30	300	100	800	400
AHU-2	SECOND	201B	COLLAB	145	50	8	40	10	100	50
AHU-2	SECOND	202	COLLAB	125	50	7	35	10	100	45
AHU-2	SECOND	202A	WORKROOM	570	35	20	200	70	850	270
AHU-2	SECOND	202B	COLLAB	130	50	7	35	10	150	45
AHU-2	THIRD	301	PRODUCTION LAB	605	35	22	220	75	600	295
AHU-2	THIRD	302	PRODUCTION CLASSROOM	585	35	21	210	70	600	280
MINIMUM CODE REQUIREMENTS:										
1.) THE VENTILATION AIR SCHEDULE ABOVE MEETS OR EXCEEDS THE REQUIREMENTS FOR ALL SPACES BASED ON THE MECHANICAL CODE OF THE STATE OF NEW YORK, TABLE 403.3.										
2.) THE MINIMUM OUTDOOR AIR REQUIREMENT PER PERSON: AUDITORIUM = 15 CFM PER PERSON CAFETERIA = 20 CFM PER PERSON CLASSROOMS = 15 CFM PER PERSON CONFERENCE ROOMS = 20 CFM PER PERSON GYMNASIUM = 20 CFM PER PERSON LIBRARY = 20 CFM PER PERSON NURSING ROOM = 25 CFM PER PERSON MUSIC CLASSROOM = 15 CFM PER PERSON OFFICE SPACES = 20 CFM PER PERSON RECEPTION AREA = 15 CFM PER PERSON SCIENCE CLASSROOMS = 20 CFM PER PERSON STAGE = 15 CFM PER PERSON THEATER LOBBY = 20 CFM PER PERSON TOILET ROOMS = 75 CFM PER WATER CLOSET OR URINAL										
3.) THE MINIMUM OUTDOOR AIR REQUIREMENT PER/SF: CORRIDORS = 0.1 CFM PER/SF LOCKER ROOMS = 0.50 CFM PER/SF STORAGE = 0.15 CFM PER/SF										
4.) THE NUMBER OF OCCUPANTS IS BASED ON THE LOCAL SCHOOL DISTRICT ALLOWABLE CLASS SIZE, OR THE NUMBER OF PEOPLE PER SQ.FT. AS PER THE NY STATE MECHANICAL CODE, TABLE 403.3.										
5.) IN ROOMS WITH A PEAK OCCUPANCY OF LESS THAN THREE HOURS DURATION, THE OUTDOOR AIR VENTILATION RATE IS DETERMINED ON THE BASIS OF AVERAGE OCCUPANCY OVER THE DURATION OF THE OPERATION OF THE SYSTEM, OR NO LESS THAN FIFTY PERCENT OF MAXIMUM OCCUPANCY, WHICHEVER IS GREATER, AS PER ASHRAE 62, SECTION 6.1.3.4.										
6.) THE SAMPLE CALCULATION BELOW IS FOR THE JUNIOR AUDITORIUM: No. OF OCCUPANTS = 111 AVERAGE OCCUPANCY = 56 [NOTE 5] OUTDOOR AIR REQUIREMENT = 15 CFM PER OCCUPANT MIN CODE OUTDOOR AIR REQUIREMENT = 56 x 15 = 840 CFM										

CHESTER ACADEMY  
STEM LAB  
ALTERATIONS  
CHESTER UNION FREE  
SCHOOL DISCTRICT  
64 HAMBLETONIAN AVENUE  
CHESTER, NY 10918

KG+D

listen  
imagine  
build

KG+D . ARCHITECTS PC  
285 MAIN STREET MOUNT KISCO . NEW YORK . 10549  
P:914.666.5900 KGDARCHITECTS.COM

NY SED PROJECT CONTROL NO.  
44-02-01-02-0-009-006

CONSTRUCTION  
DOCUMENTS

OLA Consulting Engineers

OLA

CONSULTING  
ENGINEERS

50 Broadway,  
Hawthorne, NY 10532  
914.747.2800  
  
8 West 38th Street,  
Suite 501  
New York, NY 10018  
646.849.4110  
  
olace.com

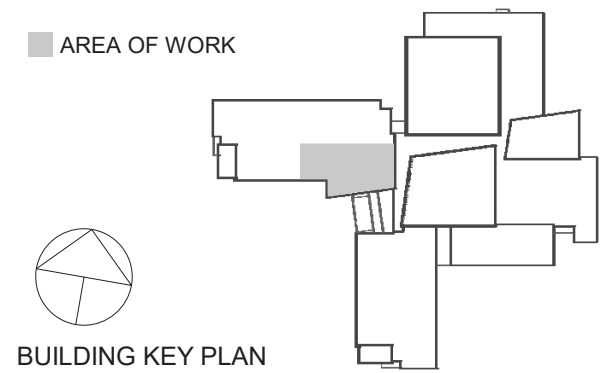

NOTE: ALL IDEAS, DESIGNS, ARRANGEMENTS AND PLANS INDICATED OR REPRESENTED BY THIS DRAWING ARE OWNED BY AND ARE THE PROPERTY OF KAEYER, GARMENT & DAVIDSON ARCHITECTS, PC (KG&D), AND WERE CREATED FOR USE ON THIS PROJECT. NONE OF SUCH IDEAS, DESIGNS, ARRANGEMENTS OR PLANS SHALL BE USED BY OR DISCLOSED TO ANY PURPOSE WHATSOEVER WITHOUT THE WRITTEN PERMISSION OF KG&D.

WRITTEN DIMENSIONS ON THIS DRAWING SHALL HAVE PRECEDENCE OVER SCALED DIMENSIONS. CONTRACTOR SHALL VERIFY ALL ACTUAL DIMENSIONS AND CONDITIONS ON THE JOB AND THE ARCHITECT MUST BE NOTIFIED OF ANY VARIATIONS FROM DIMENSIONS AND CONDITIONS SHOWN. SHOP DETAILS MUST BE SUBMITTED TO THIS OFFICE FOR APPROVAL, BEFORE PROCEEDING WITH FABRICATION.

ALTERATIONS BY ANY PERSON, IN ANY WAY, OF ANY ITEM CONTAINED ON THIS DOCUMENT, UNLESS ACTING UNDER THE DIRECTION OF THE LICENSED ARCHITECT WHOSE PROFESSIONAL SEAL IS AFFIXED HERETO, IS A VIOLATION OF TITLE VII, SECT. 80.5 (b) OF NEW YORK STATE LAW.  
COPYRIGHT KAEYER, GARMENT & DAVIDSON ARCHITECTS & ENGINEERS, PC. ALL RIGHTS RESERVED.

Professional Seal

3	11/02/2022	ISSUE FOR BID
2	06/16/2022	NYSED ADDENDUM #1
1	05/25/2022	CONSTRUCTION DOCUMENTS
No.	Date	Issue
Sheet Title		
MECHANICAL SCHEDULES		
Job No. NKGO0245.00	Date 07/09/15	
Scale AS NOTED	Drawn / Checked Author Checker	
Sheet Number M601		



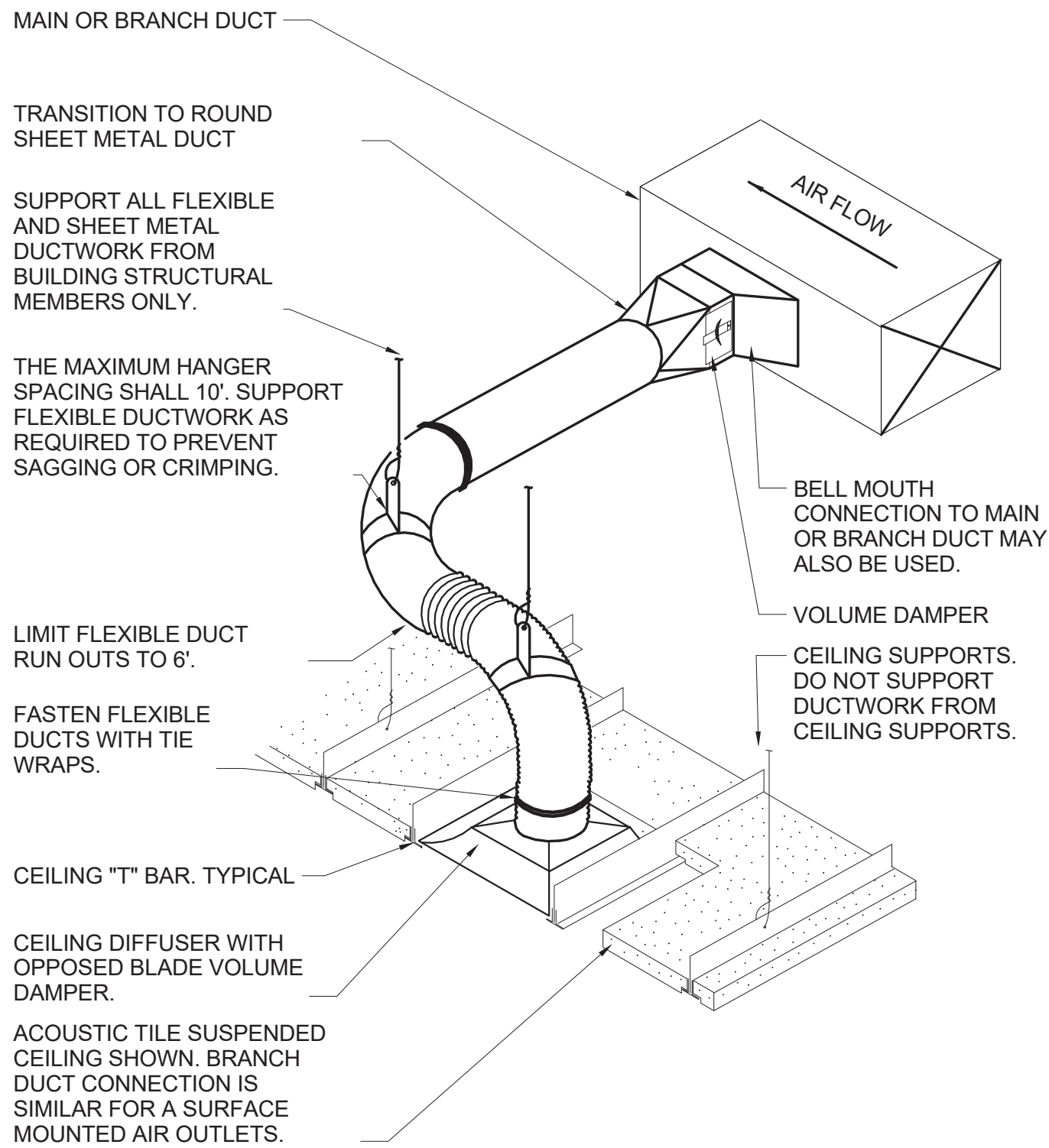

- NOTES:
1. THIS BRANCH DUCT ARRANGEMENT IS SIMILAR FOR PLENUM SLOT DIFFUSERS.

#### 7 FLEXIBLE DUCT CONNECTION DETAIL

SCALE: NONE

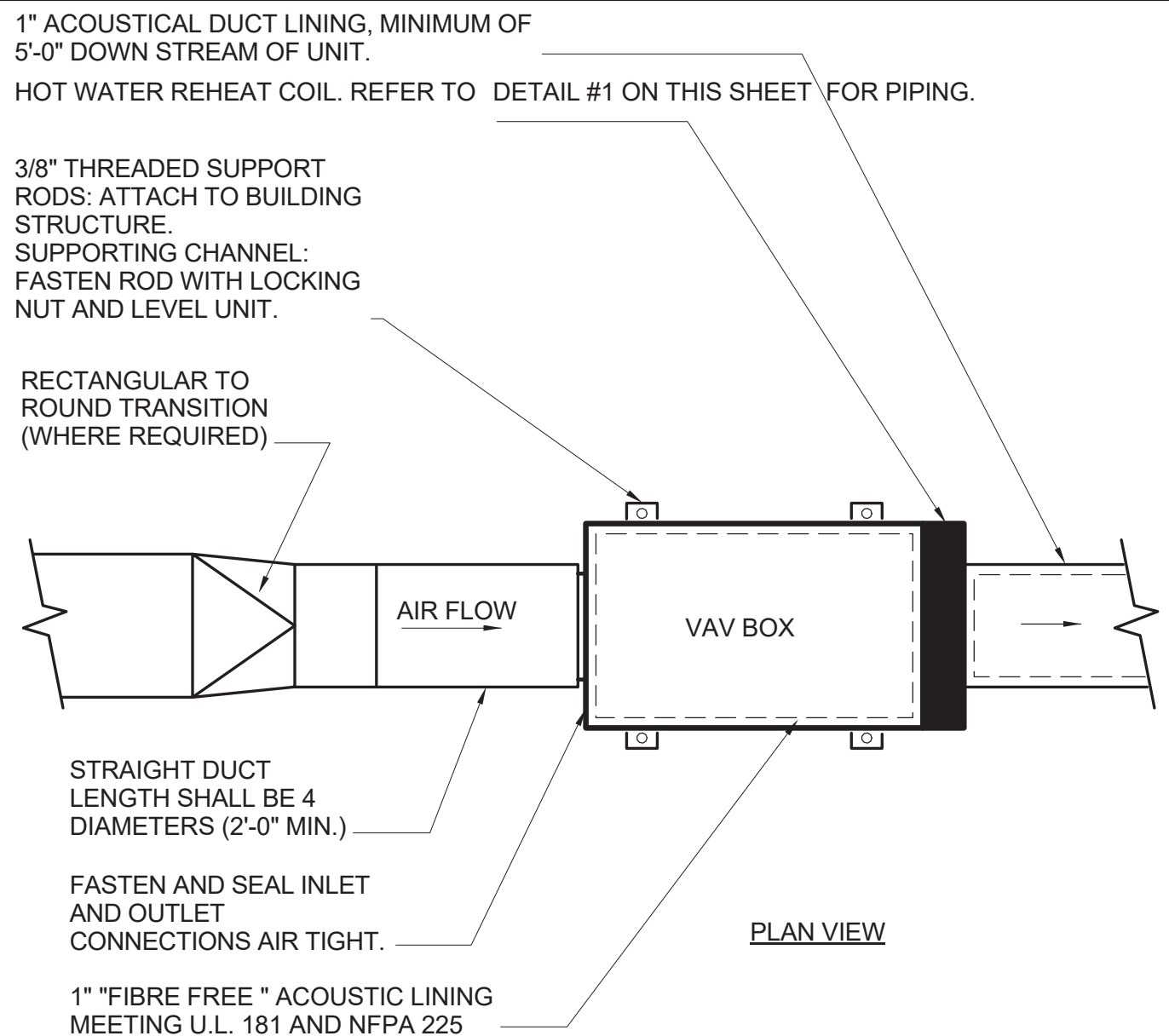

- NOTES:
- 1.) THE OPERATION OF VARIABLE VOLUME TERMINAL UNITS ARE AFFECTED BY EXCESSIVE TURBULENCE ON THE ENTERING SIDE OF EACH TERMINAL UNIT. THEREFORE, TERMINAL UNITS MUST NOT BE INSTALLED TO CLOSE TO MAIN DUCTS, ELBOWS AND FITTINGS.
  - 2.) WHEN MINIMUM UPSTREAM STRAIGHT DUCT CONNECTION TO TERMINALS AS INDICATED ABOVE CANNOT BE MAINTAINED, PROVIDE ORIFICE PLATE, STRAIGHTENING VANES OR OTHER DEVICE AS RECOMMENDED BY TERMINAL UNIT MANUFACTURER AND SUBMIT TO ENGINEER FOR REVIEW PRIOR TO INSTALLATION.
  - 3.) TERMINAL UNITS SHALL BE PROVIDED WITH CONTROLS ON LEFT OR RIGHT SIDE AS REQUIRED BY FIELD CONDITIONS. FOR UNITS WITH ELECTRONIC CONTROLS FURNISH NEMA 1 RATED ENCLOSURE AND U.L. II TRANSFORMER AND DISCONNECT SWITCH.
  - 4.) ARRANGE ACCESS TO PERMIT EASY FIELD BALANCING AND MAINTENANCE.
  - 5.) COORDINATE THE LOCATION, SIZE, AND QUANTITY OF REQUIRED ACCESS DOORS. INDICATE REQUIREMENT IN SHEET-METAL SHOP DRAWING SUBMITTAL FOR COORDINATION WITH G.C.
  - 6.) ALL ANCHORS AND INSERTS SHALL HAVE NEW YORK CITY BOARD OF STANDARDS AND APPEALS (BSA) APPROVAL.

#### VARIABLE AIR VOLUME (VAV) BOX INSTALLATION DETAIL

SCALE: NONE

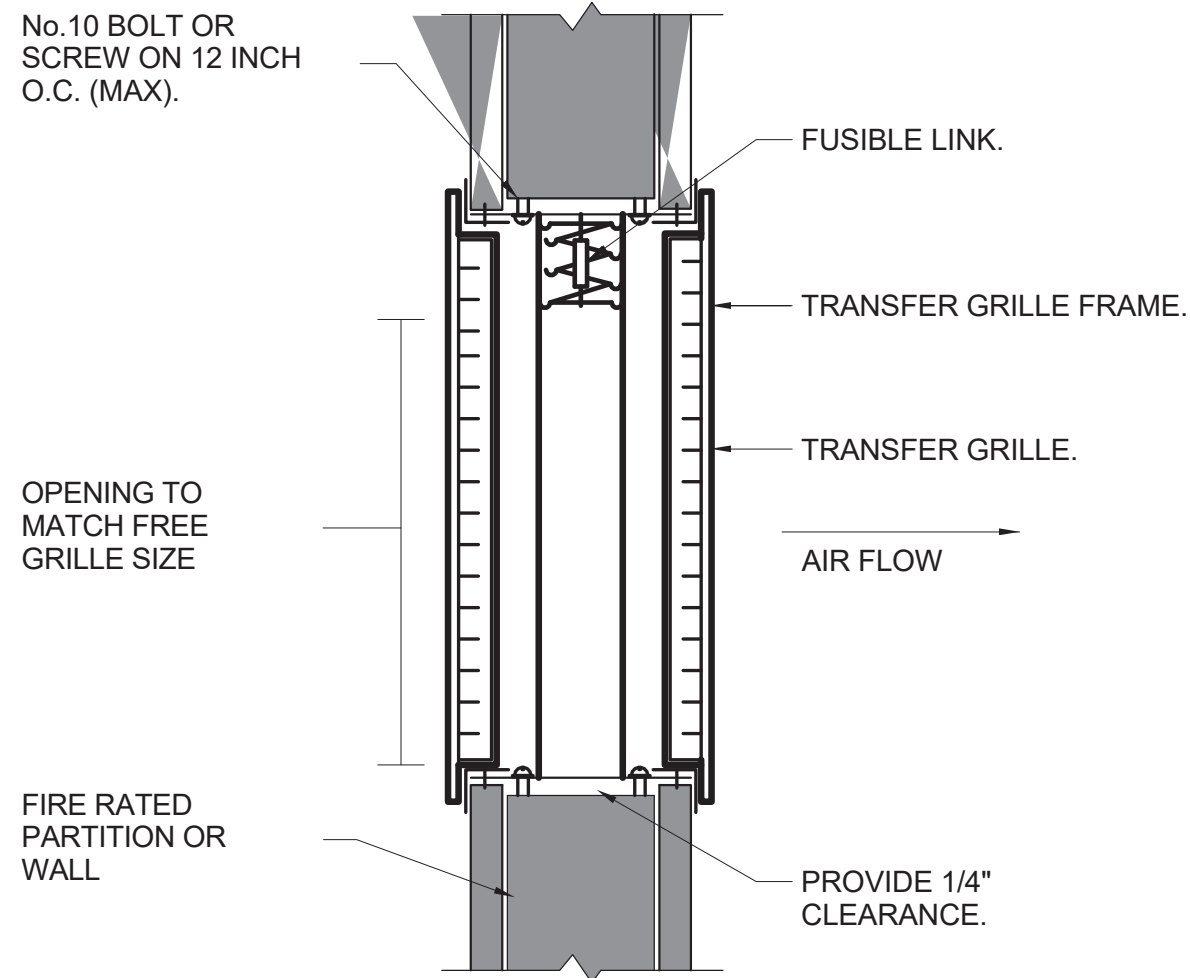

- NOTES:
1. FIRE DAMPERS TO BE CONSTRUCTED AND INSTALLED ACCORDING TO NFPA 90A UL LABELS.
  2. MULTI-BLADE PIVOTED FIRE DAMPERS MEETING THE ABOVE STANDARD WILL BE ACCEPTABLE.
  3. FIRE DAMPERS SHALL CONFORM TO N.Y.C. MANUFACTURING B.S. AND A. NUMBER 100-65 SM.

#### 6 TRANSFER AIR FIRE DAMPER DETAIL

SCALE: NONE

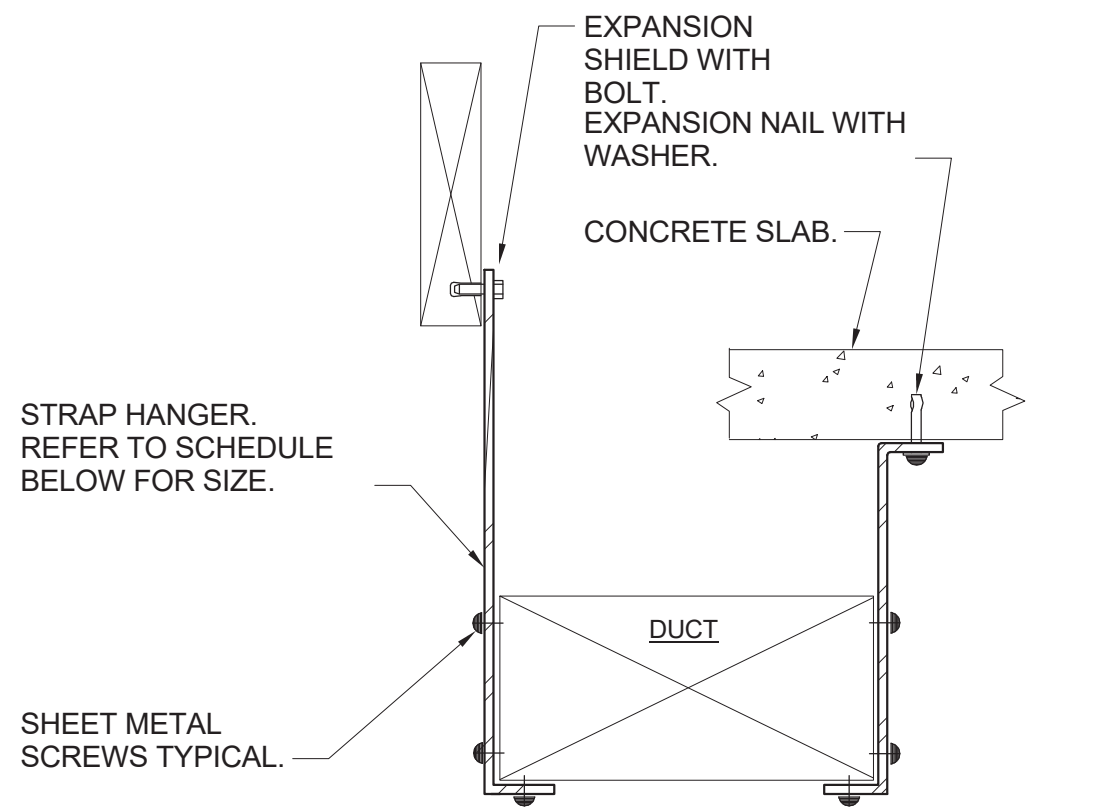

- NOTES:
1. FOR DUCTS OVER 49" WIDE, THE STRAP HANGER SHALL BE TURNED UNDER THE BOTTOM OF THE DUCT.
  2. WHERE EXISTING BUILDING STRUCTURAL COMPONENTS HAVE FIREPROOF MATERIAL, ANY AREA THAT IS DISTURBED OR DAMAGED AS A RESULT OF HANGER INSTALLATION SHALL BE PATCHED WITH UL AND FM APPROVED FIREPROOFING TO MATCH EXISTING.
  3. ALL ANCHORS AND INSERTS SHALL HAVE NEW YORK CITY BOARD OF STANDARD AND APPEALS, (BSA) APPROVAL.

#### HANGER STRAP SCHEDULE

DUCT SIZE	HANGER SIZE	MAXIMUM SPACING
UP TO 2 SQ. FT.	1" x 1/8"	8'-0"
2 SQ. FT. TO 4 SQ. FT.	1" x 1/4"	8'-0"
4 SQ. FT. TO 10 SQ. FT.	1" x 3/8"	6'-0"
OVER 10 SQ. FT.	1" x 1/2"	4'-0"

#### 5 DUCT HANGER DETAIL

SCALE: NONE

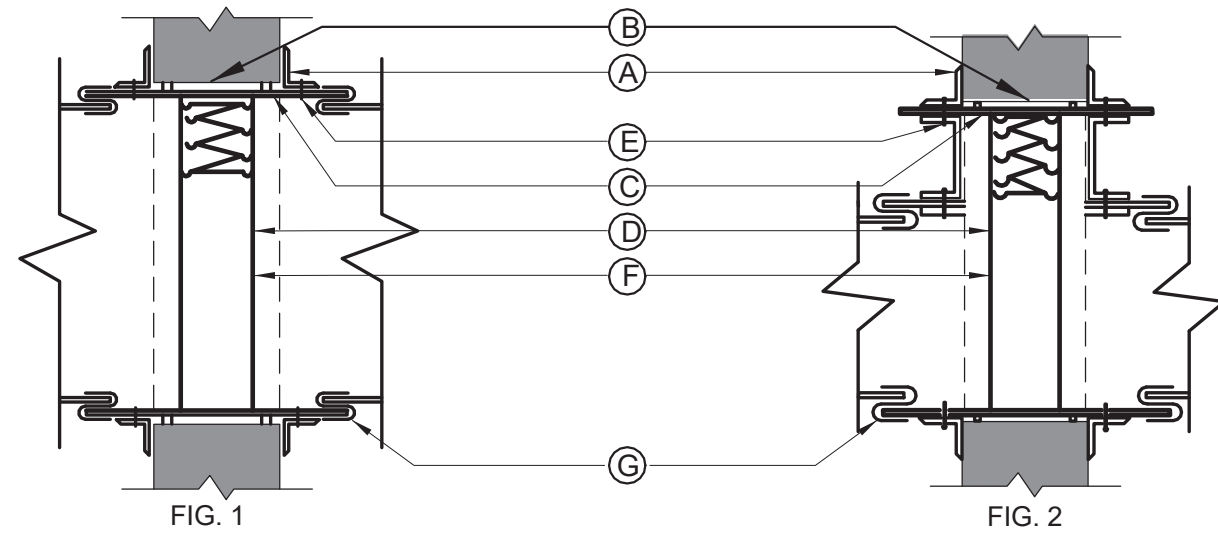

- NOTES:
1. RETAINING ANGLES SHALL BE A MINIMUM 1-1/2"x1-1/2"x16 GAUGE AND MUST OVERLAP THE STRUCTURAL OPENING BY A MINIMUM OF 1".
  2. CLEARANCE BETWEEN SLEEVE AND OPENING SHALL BE 1/8" PER LINEAR FOOT, AS PER SMACNA FIG. 2-1.
  3. STEEL SLEEVE SHALL BE AS PER SMACNA TABLE 2-2.
  4. U.L. APPROVED FIRE DAMPER.
  5. SECURE RETAINING ANGLES TO SLEEVE ONLY AT 8" CENTERS AS PER SMACNA FIG. 2-1.
  6. SECURE DAMPER TO SLEEVE AT 8" CENTERS AS PER SMACNA FIG. 2-1.
  7. CONNECT DUCT TO SLEEVE WITH BREAK-AWAY CONNECTION AS PER SMACNA FIG. 2-2.
  8. FIRE DAMPERS TO BE CONSTRUCTED AND INSTALLED ACCORDING TO NFPA 90A, UL LABELS AND THE LATEST ISSUE OF S.M.A.C.N.A. CHAPTER 2.
  9. CURTAIN TYPE FIRE DAMPERS SHOWN, MULTI-BLADE PIVOTED FIRE DAMPERS MEETING THE ABOVE STANDARD WILL BE ACCEPTABLE.
  10. PROVIDE ACCESS DOORS. INSTALL (1) AD FOR EACH FIRE DAMPER AS PER SMACNA FIG. 6-1.
  11. FOR DUCT 12" OR LESS IN DEPTH, FIRE DAMPER SHALL BE OUT OF THE AIR STREAM. REFER TO FIGURE 2.
  12. FIRE DAMPERS SHALL CONFORM TO N.Y.C. MANUFACTURING B.S. AND A. NUMBER 100-65 SM.

#### SHUTTER TYPE FIRE DAMPER AND SLEEVE DETAIL

SCALE: NONE

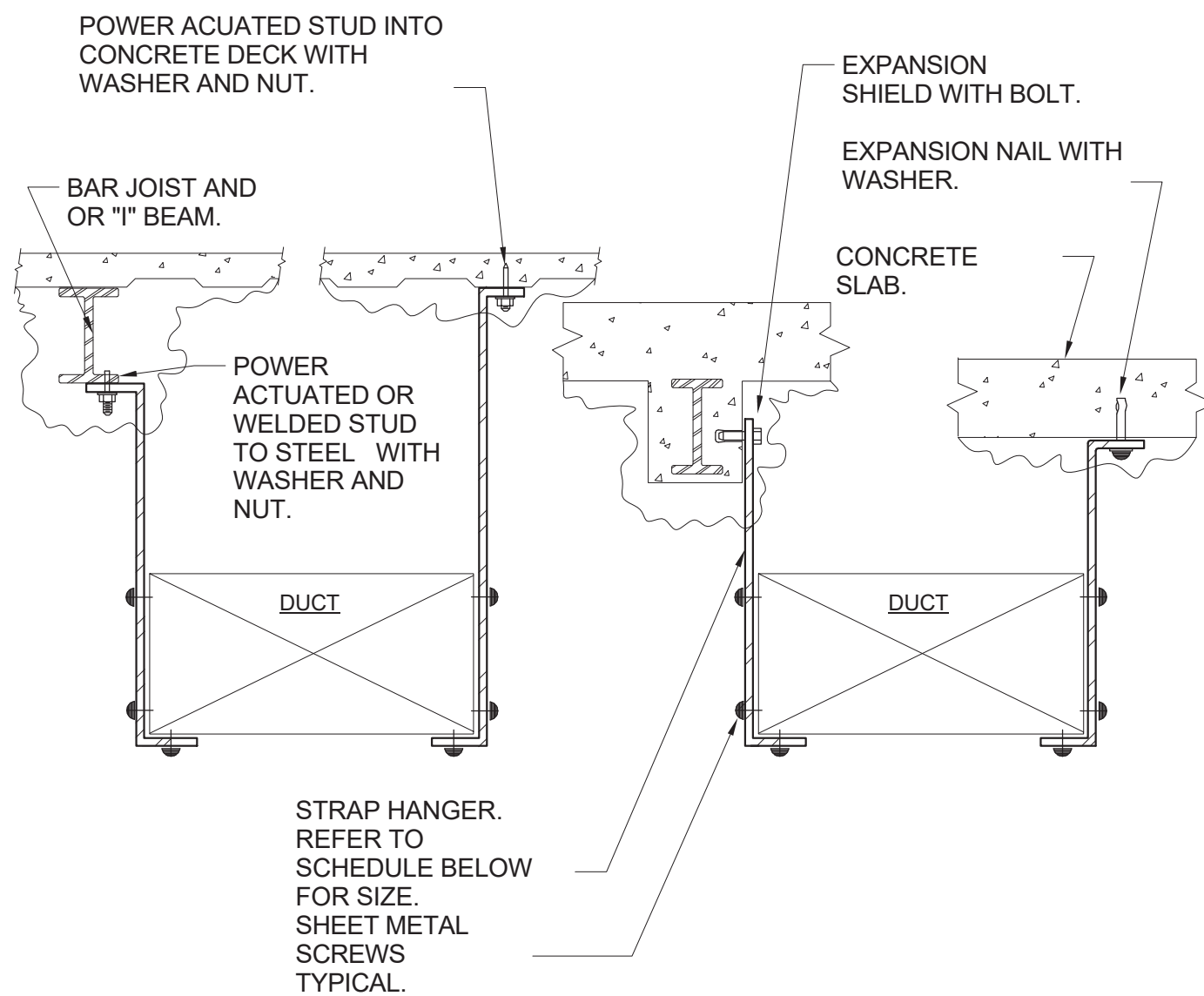

- NOTES:
1. FOR DUCTS OVER 49" WIDE, THE STRAP HANGER SHALL BE TURNED UNDER THE BOTTOM OF THE DUCT.
  2. WHERE EXISTING BUILDING STRUCTURAL COMPONENTS HAVE FIREPROOF MATERIAL, ANY AREA THAT IS DISTURBED OR DAMAGED AS A RESULT OF HANGER INSTALLATION SHALL BE PATCHED WITH UL AND FM APPROVED FIREPROOFING TO MATCH EXISTING.
  3. ALL ANCHORS AND INSERTS SHALL HAVE NEW YORK CITY BOARD OF STANDARD AND APPEALS, (BSA) APPROVAL.

#### HANGER STRAP SCHEDULE

DUCT SIZE	HANGER SIZE	MAXIMUM SPACING
UP TO 2 SQ. FT.	1" x 1/8"	8'-0"
2 SQ. FT. TO 4 SQ. FT.	1" x 1/4"	8'-0"
4 SQ. FT. TO 10 SQ. FT.	1" x 3/8"	6'-0"
OVER 10 SQ. FT.	1" x 1/2"	4'-0"

#### 3 DUCT HANGER DETAIL

SCALE: NONE

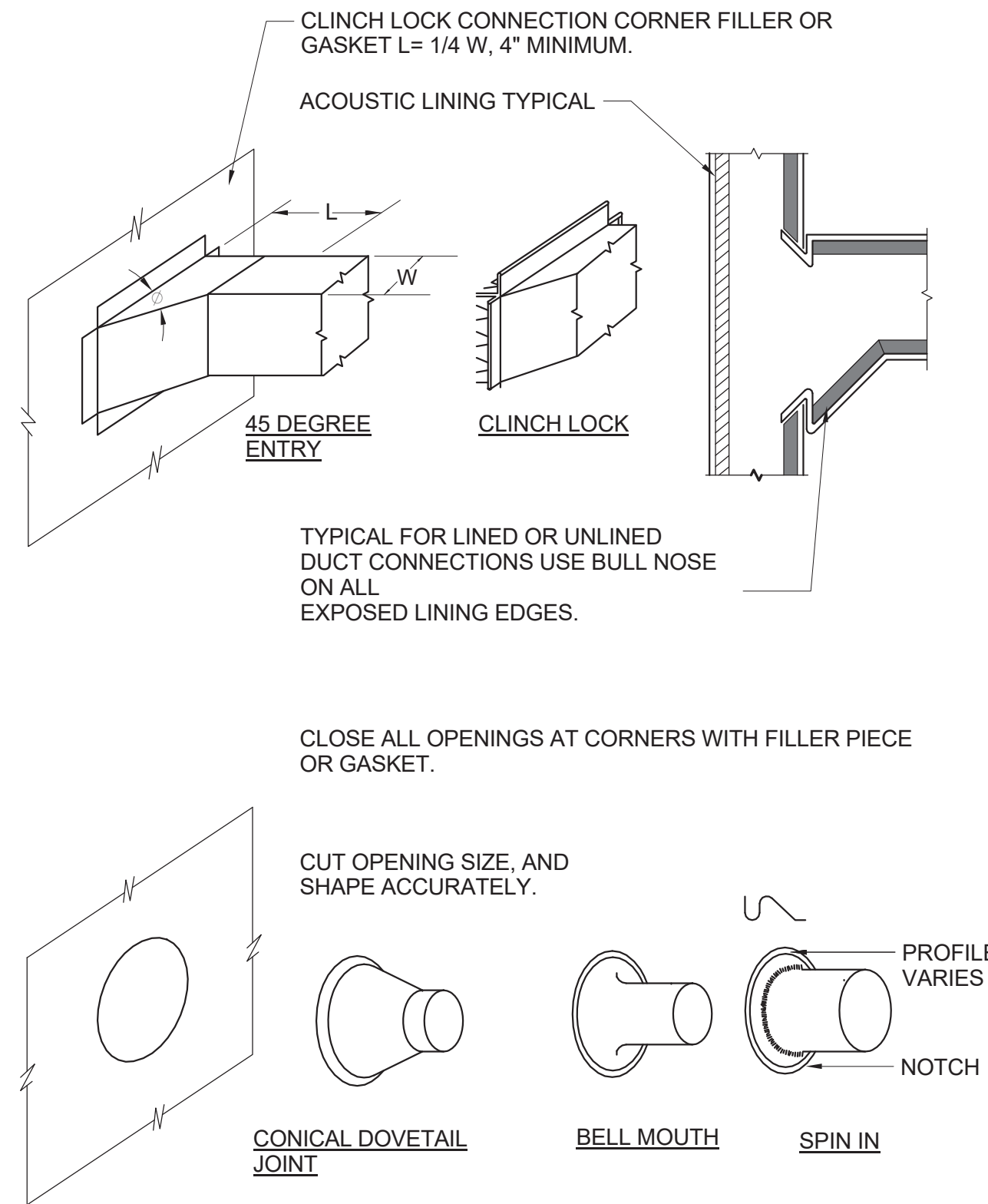

#### 2 DUCT BRANCH CONNECTION DETAIL

SCALE: NONE

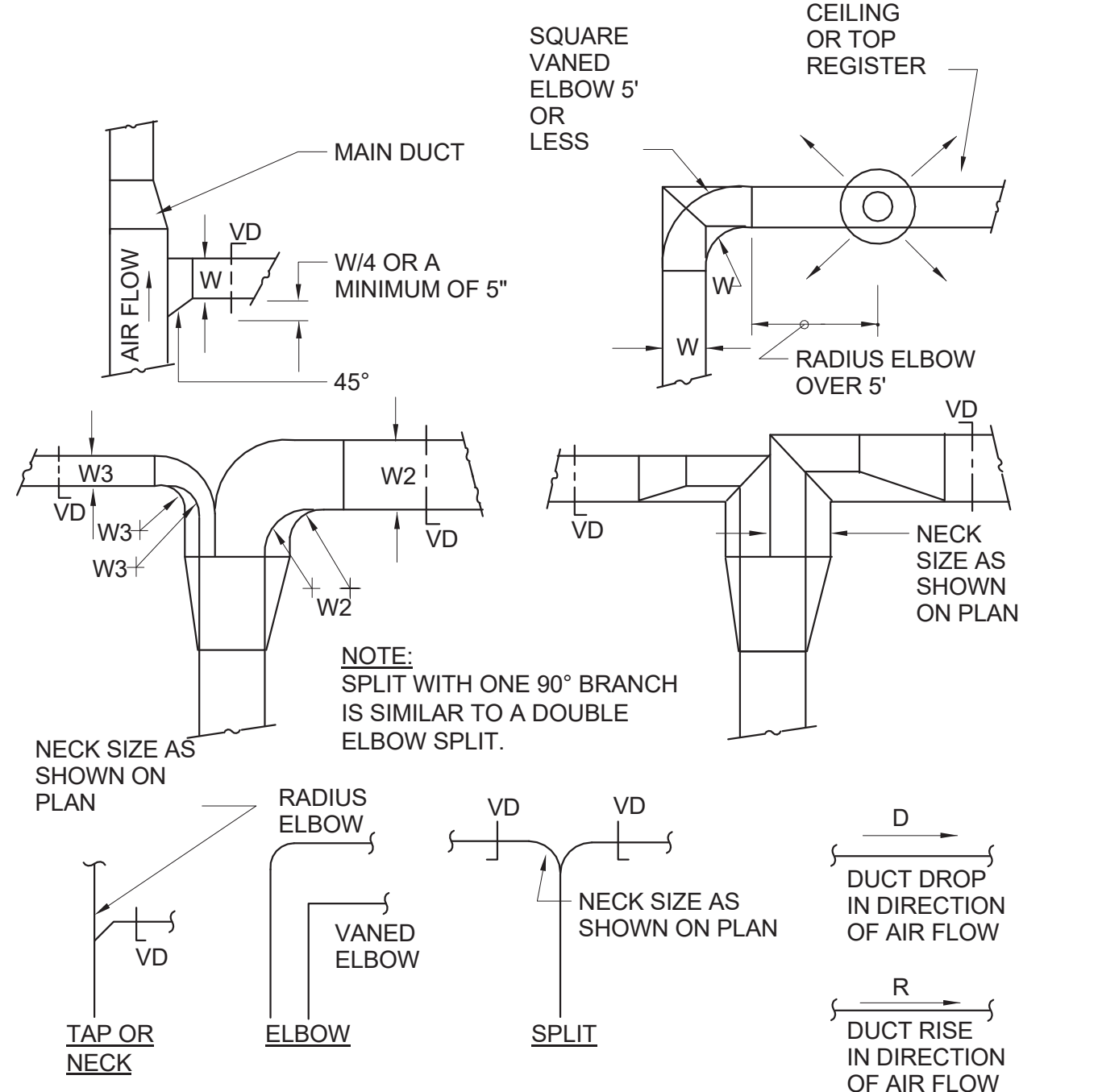

- NOTES:
1. SINGLE LINE REPRESENTATIONS REFER TO DOUBLE LINE DETAILS.
  2. USE RADIUS OR SQUARE VANED BENDS FOR BOTH ELBOWS AND SPLITS AS DETERMINED BY SPACE LIMITATIONS, AND THE DISTANCE FROM AIR OUTLETS.
  3. ALL SQUARE ELBOWS SHALL HAVE FACTORY TURNING VANES, AND MAINTAIN A CONSTANT WIDTH.
  4. WHERE DUCTS SPLIT, THE SOLID LINE REPRESENTATION IS PREFERRED, UNLESS PRECLUDED BY SPACE, OR OTHERWISE INDICATED.
  5. USE ELBOW SPLIT FOR BRANCH CONNECTIONS ONLY WHERE NECK SIZE IS GIVEN.

#### 1 DUCT BRANCH TAKE-OFF DETAIL

SCALE: NONE

## CHESTER ACADEMY STEM LAB ALTERATIONS

CHESTER UNION FREE SCHOOL DISTRICT

64 HAMBLETONIAN AVENUE  
CHESTER, NY 10918

**KG+D** listen imagine build  
KG+D . ARCHITECTS PC  
285 MAIN STREET MOUNT KISCO . NEW YORK . 10549  
P:914.666.5900 KGDARCHITECTS.COM

NY SED PROJECT CONTROL NO.

44-02-01-02-0-009-006

### CONSTRUCTION DOCUMENTS

OLA Consulting Engineers  
50 Broadway,  
Hawthorne, NY 10532  
914.747.2800  
8 West 38th Street,  
Suite 501  
New York, NY 10018  
646.849.4110  
olace.com



AREA OF WORK

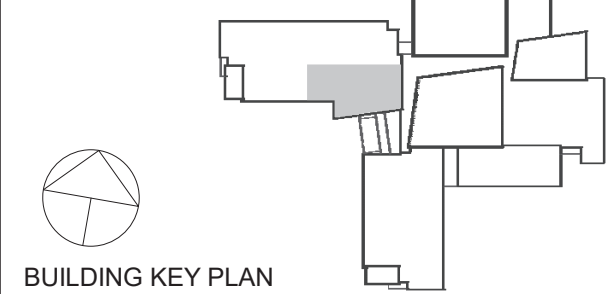

BUILDING KEY PLAN

NOTE: ALL IDEAS, DESIGNS, ARRANGEMENTS AND PLANS INDICATED OR REPRESENTED BY THIS DRAWING ARE OWNED BY AND ARE THE PROPERTY OF KAEPER, GARMENT & DAVIDSON ARCHITECTS, PC (KGAD), AND WERE CREATED FOR USE ON THIS PROJECT. NONE OF SUCH IDEAS, DESIGNS, ARRANGEMENTS OR PLANS SHALL BE USED BY OR DISCLOSED TO ANY PURPOSE WHATSOEVER WITHOUT THE WRITTEN PERMISSION OF KGAD.

WRITTEN DIMENSIONS ON THIS DRAWING SHALL HAVE PRECEDENCE OVER SCALED DIMENSIONS. CONTRACTOR SHALL VERIFY ALL ACTUAL DIMENSIONS AND CONDITIONS ON THE JOB AND THE ARCHITECT MUST BE NOTIFIED OF ANY VARIATIONS FROM DIMENSIONS AND CONDITIONS SHOWN. SHOP DETAILS MUST BE SUBMITTED TO THIS OFFICE FOR APPROVAL BEFORE PROCEEDING WITH FABRICATION.

ALTERATIONS BY ANY PERSON, IN ANY WAY, OF ANY ITEM CONTAINED ON THIS DOCUMENT, UNLESS ACTING UNDER THE DIRECTION OF THE LICENSED ARCHITECT WHOSE PROFESSIONAL SEAL IS AFFIXED HERETO, IS A VIOLATION OF TITLE V, SECTION 805 (b) OF NEW YORK STATE LAW. COPYRIGHT KAEPER, GARMENT & DAVIDSON ARCHITECTS & ENGINEERS, PC. ALL RIGHTS RESERVED.

Professional Seal

3	11/02/2022	ISSUE FOR BID
2	06/16/2022	NYSED ADDENDUM #1
1	05/25/2022	CONSTRUCTION DOCUMENTS
No.	Date	Issue

Sheet Title

## MECHANICAL DETAILS 1 OF 2

Job No.	Date
NKGO0245.00	05/25/2022
Scale	Drawn / Checked
AS NOTED	Author Checker

Sheet Number

M701



64 HAMBLETONIAN AVENUE  
CHESTER, NY 10918



285 MAIN STREET MOUNT KISCO . NEW YORK . 10549  
P:914.666.5900 KGDARCHITECTS.COM

NY SED PROJECT CONTROL NO.

44-02-01-02-0-009-006

**OLA Consulting Engineers**

50 Broadway,  
Hawthorne, NY 10532  
914.747.2800

8 West 38th Street,  
Suite 501  
New York, NY 10018  
646.849.4110

**olaice.com**

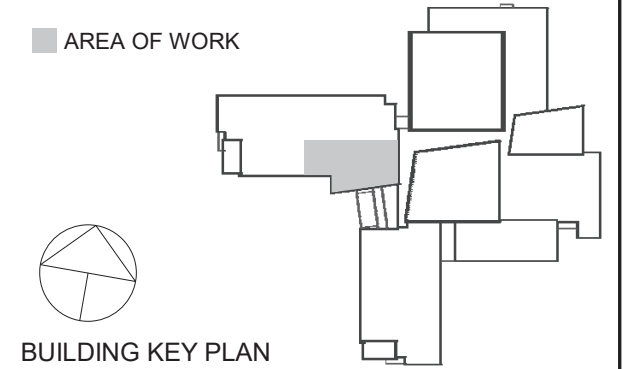

NOTE: ALL IDEAS, DESIGNS, ARRANGEMENTS AND PLANS INDICATED OR REPRESENTED BY THIS DRAWING ARE OWNED BY AND ARE THE PROPERTY OF KAEYER, GARMENT, & DAVIDSON ARCHITECTS, PC (KG&D), AND WERE CREATED FOR USE ON THIS PROJECT. NONE OF SUCH IDEAS, DESIGNS, ARRANGEMENTS OR PLANS SHALL BE USED BY OR DISCLOSED TO ANY PURPOSE WHATSOEVER WITHOUT THE WRITTEN PERMISSION OF (KG&D).

WRITTEN DIMENSIONS ON THIS DRAWING SHALL HAVE PRECEDENCE OVER SCALED DIMENSIONS. CONTRACTOR SHALL VERIFY ALL ACTUAL DIMENSIONS AND CONDITIONS ON THE JOB AND THE ARCHITECT MUST BE NOTIFIED OF ANY VARIATIONS FROM DIMENSIONS AND CONDITIONS SHOWN. SHOP DETAILS MUST BE SUBMITTED TO THIS OFFICE FOR APPROVAL BEFORE PROCEEDING WITH FABRICATION.

ALTERATIONS BY ANY PERSON, IN ANY WAY, OF ANY ITEM CONTAINED ON THIS DOCUMENT, UNLESS ACTING UNDER THE DIRECTION OF THE LICENCED ARCHITECT WHOSE PROFESSIONAL SEAL IS AFFIXED HERETO, IS A VIOLATION OF TITLE VII, SECT. 69.5 (b) OF NEW YORK STATE LAW.  
COPYRIGHT KAEYER, GARMENT + DAVIDSON ARCHITECTS & ENGINEERS, PC  
ALL RIGHTS RESERVED.

Professional Seal

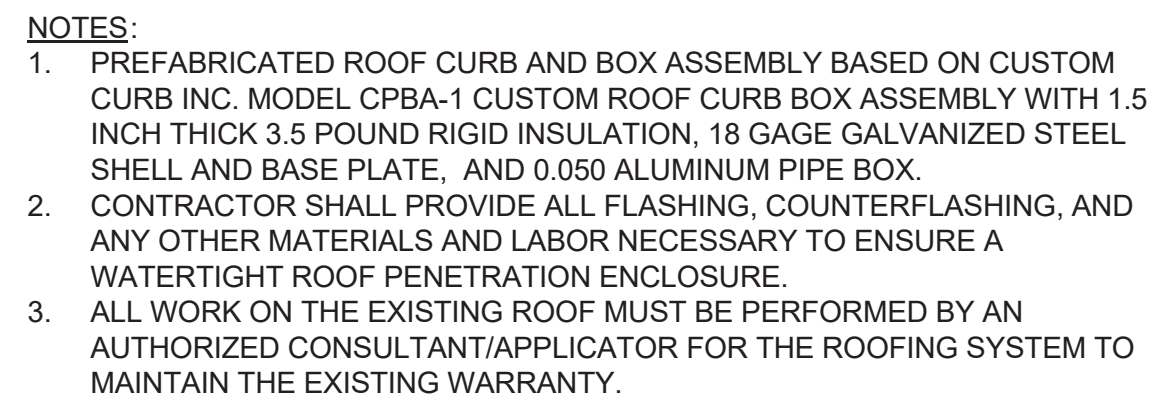

9) ROOF DUCT BOX DETAIL  
SCALE: NONE

3	11/02/2022	ISSUE FOR BID
No.	Date	Issue

Sheet Title
-------------

Job No. NKGD0245.00	Date 07/09/15
Scale AS NOTED	Drawn / Checked Author Checker

Sheet Number

# M702