

FIELD VERIFY ALL CONDITIONS

DESIGN DRAWINGS ARE SCHEMATIC. THIS CONTRACT SHALL INCLUDE ALL LABOR AND MATERIALS NECESSARY FOR FIELD MODIFICATIONS DUE TO EXISTING CONDITIONS.

THE CONTRACTOR SHALL CONTACT THE ARCHITECT, ENGINEER OR OWNER PRIOR TO BIDDING FOR INTERPRETATIONS AND CLARIFICATIONS OF THE DESIGN AND INCLUDE IN HIS BID ALL COSTS TO MEET THE DESIGN INTENT. CLARIFICATIONS MADE BY THE ARCHITECT, ENGINEER OR OWNER AFTER BIDDING WILL BE FINAL AND SHALL BE IMPLEMENTED AT CONTRACTORS COST.

BIDDING CONTRACTORS SHALL HAVE A WORKING KNOWLEDGE OF LOCAL CODES AND ORDINANCES AND SHALL INCLUDE IN THEIR BIDS THE COSTS FOR ALL WORK INSTALLED IN STRICT ACCORDANCE WITH GOVERNING CODES, THE PLANS AND SPECIFICATIONS NOT WITHSTANDING. THE CONTRACTOR SHALL ALERT ARCHITECT, ENGINEER OR OWNER OF ANY APPARENT DISCREPANCIES BETWEEN GOVERNING CODES AND DESIGN INTENT.

GENERAL DEMO PLUMBING NOTES

- A. AT ALL LOCATIONS WHERE PLUMBING FIXTURES ARE TO BE REMOVED, PLUMBING SUBCONTRACTOR SHALL REMOVE PIPING (WATER, WASTE, VENT) TO A POINT BEYOND FINISH SURFACE AND CAP OFF. WHERE PIPING SERVING EXISTING FIXTURE TO BE REMOVED ALSO SERVES FIXTURES THAT ARE TO REMAIN, PIPING SHALL BE REROUTED AND RECONNECTED AS REQUIRED TO ACCOMMODATE REMODELED AREAS AS REQUIRED.
- B. WHERE EXISTING WALLS ARE REMOVED AND PIPING IS FOUND THAT MUST REMAIN, PLUMBING SUBCONTRACTOR SHALL REROUTE AND RECONNECT PIPING AS REQUIRED. E.G. DOMESTIC WATER PIPING, GAS, SOIL, WASTE, VENT, AND ROOF LEADER PIPING.
- C. ALL PLUMBING PIPING THAT IS FOUND TO NO LONGER SERVE ANY PURPOSE SHALL BE REMOVED AND CAPPED OFF BEYOND FINISH SURFACE.

SUBSTITUTION NOTE

- PEX AND CPVC IS APPROVED FOR INTERIOR WATER PIPING. COORDINATE WITH LOCAL JURISDICTION PRIOR TO INSTALLATION. IF PEX AND CPVC IS NOT APPROVED BY AHJ, USE HARD COPPER TUBE, ASTM B 88, TYPE L.
- SCHEDULE 40 PVC PIPE AND FITTINGS CAN BE USED THROUGHOUT. CONTRACTOR SHALL MAINTAIN INTEGRITY OF FIRE RATINGS. PIPING SHALL NOT BE RUN IN PLENUM SPACES AND CONTRACTOR SHALL PROVIDE INTUMESCENT COLLARS WHEN PENETRATING A RATED WALL, FLOOR, OR OTHER ASSEMBLY.

KEYED NOTES

- P01 EXTEND AND CONNECT MOP SINK VENT TO EXISTING VENT PIPING.
- P02 EXTEND AND CONNECT DOMESTIC WATER TO EXISTING 1" WATER PIPING. INSULATE ENTIRE LINE WITHIN BUILDING. FIELD VERIFY EXACT LOCATION OF EXISTING DOMESTIC WATER PRIOR TO INSTALLING ANY PIPING. REPORT DIFFERENCES TO ENGINEER. FAILURE TO DO SO MAY RESULT IN CONTRACTOR REPLACING PIPING AT NO ADDITIONAL COST TO TENANT.
- P03 CONNECT NEW MOP SINK PIPING TO NEAREST EXISTING PIPING. FIELD VERIFY EXACT LOCATION, INVERT, DIRECTION OF FLOW, AND SYSTEM TYPE PRIOR TO STARTING WORK. CONTACT ENGINEER WITH ANY DIFFERENCES OTHER THAN WHAT IS SHOWN ON PLAN. PROVIDE CAMERA SCOPING TO INSURE PIPING SIZES AND LOCATION. FAILURE TO DO SO MAY RESULT IN CONTRACTOR REPLACING PIPING AT NO ADDITIONAL COST TO TENANT.
- P04 PROVIDE ELECTRIC HOT WATER HEATER ABOVE MOP SINK WITH 68" CLEAR TO BOTTOM OF WATER HEATER SUPPORT PLATFORM. PROVIDE EXPANSION TANK, ANTR03, 37-G.
- P06 CONTRACTOR SHALL OBTAIN A COPY OF ALL PLUMBING FIXTURE SPEC. SHEETS PRIOR TO INSTALLATION OF ANY PIPING. CONTRACTOR SHALL DOUPH IN PLUMBING BASED ON THE FIXTURE INSTALLATION INSTRUCTIONS.
- P09 EXTEND AND CONNECT HOT WATER PIPE TO EXISTING HOT WATER SUPPLY PIPE. FIELD VERIFY EXACT LOCATION.
- P10 EXTEND AND CONNECT HOT WATER RETURN PIPE TO EXISTING HOT WATER PIPE WITHIN 2 FEET OF FURTHEST HOT WATER FIXTURE.

KLH

Professional
Engineers, PSC PC

MECHANICAL/ELECTRICAL ENGINEERS

WWW.KLH-PC.COM

200 CLIFF AVENUE
PELHAM, NY 11003
959-442-8500

PELHAM, NEW YORK
FORT THOMAS, KENTUCKY

description

by

date
mark
revisions

06/15/2022	project	2022.27 / D13216	KLH	CAF	KFE
date	project	designed	drawn	checked	

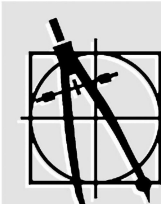

Dean Associates

Architects Incorporated

Architecture & Interior Design

7 Kimball Lane Suite 15
Lynnfield MA 01940
p: 781.397.8092 f: 781.397.8094
www.deanassoc.com



DOLLAR TREE
166 S. LIBERTY DRIVE - DEAL #13216 / STORE #2573
STONY POINT, NY 10980
PLUMBING FLOOR PLAN

project
drawing

sheet

P-101

KLH PROJECT 24211

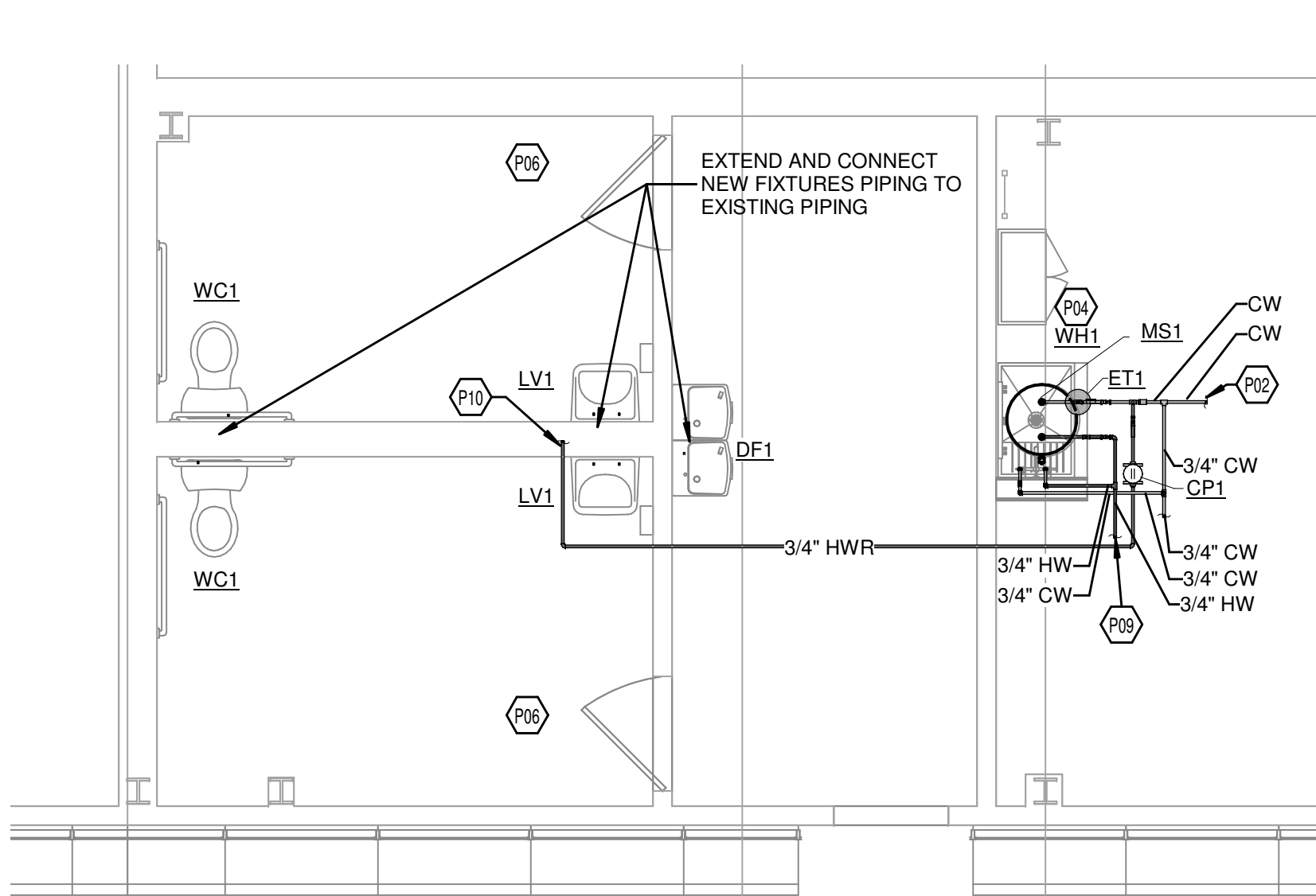

4 PLUMBING SUPPLY PLAN - ENLARGED
1/4" = 1'-0"

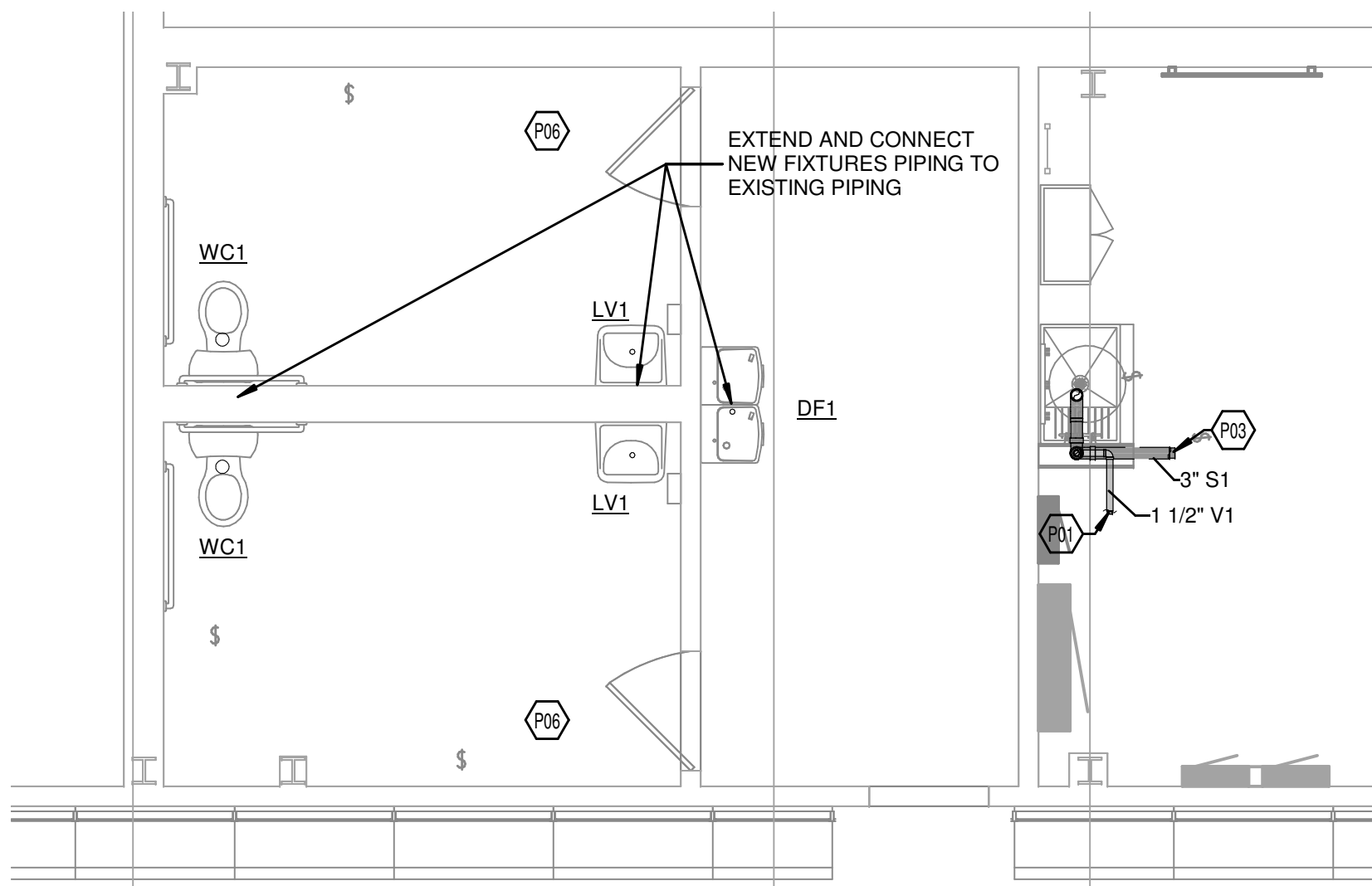

5 PLUMBING SANITARY AND VENT PLAN - ENLARGED
1/4" = 1'-0"

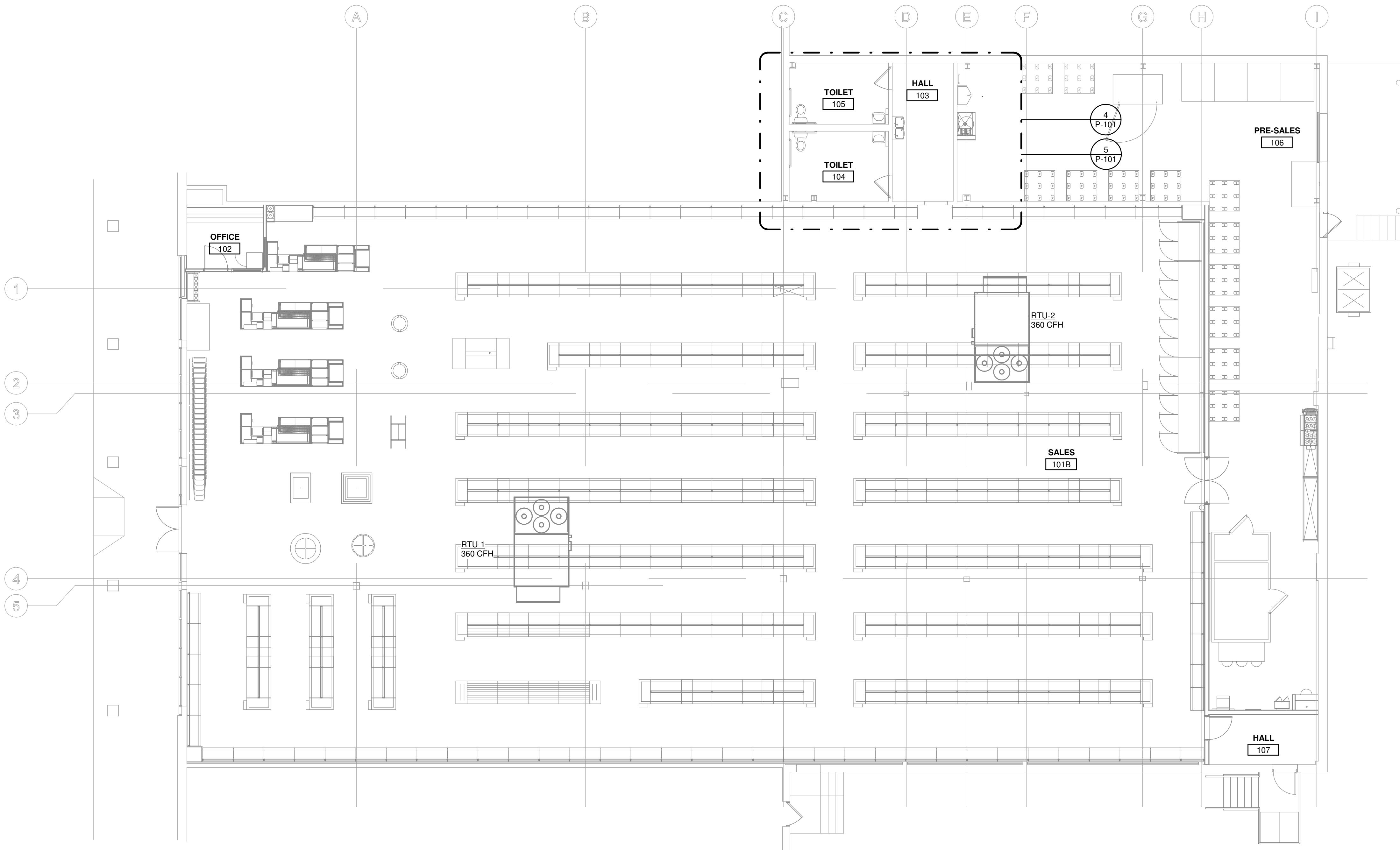

1 PLUMBING FLOOR PLAN
1/8" = 1'-0"

