

PLUMBING GROUND FLOOR CONSTRUCTION PLAN
SCALE: 3/16" = 1'-0"

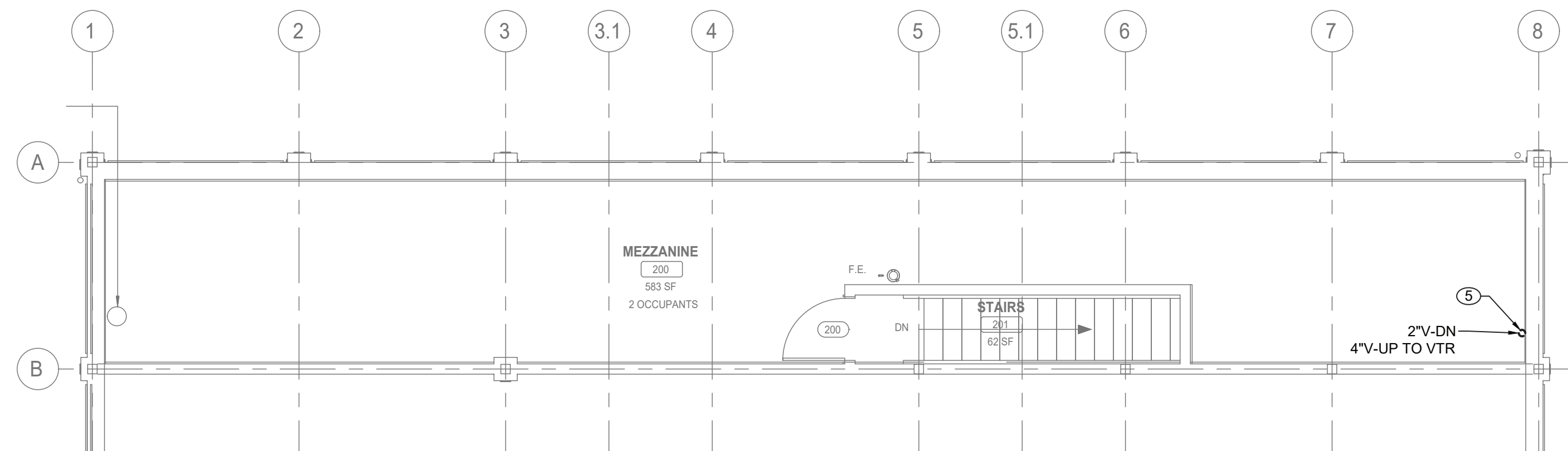

PLUMBING SECOND LEVEL CONSTRUCTION PLAN
SCALE: 3/16" = 1'-0"

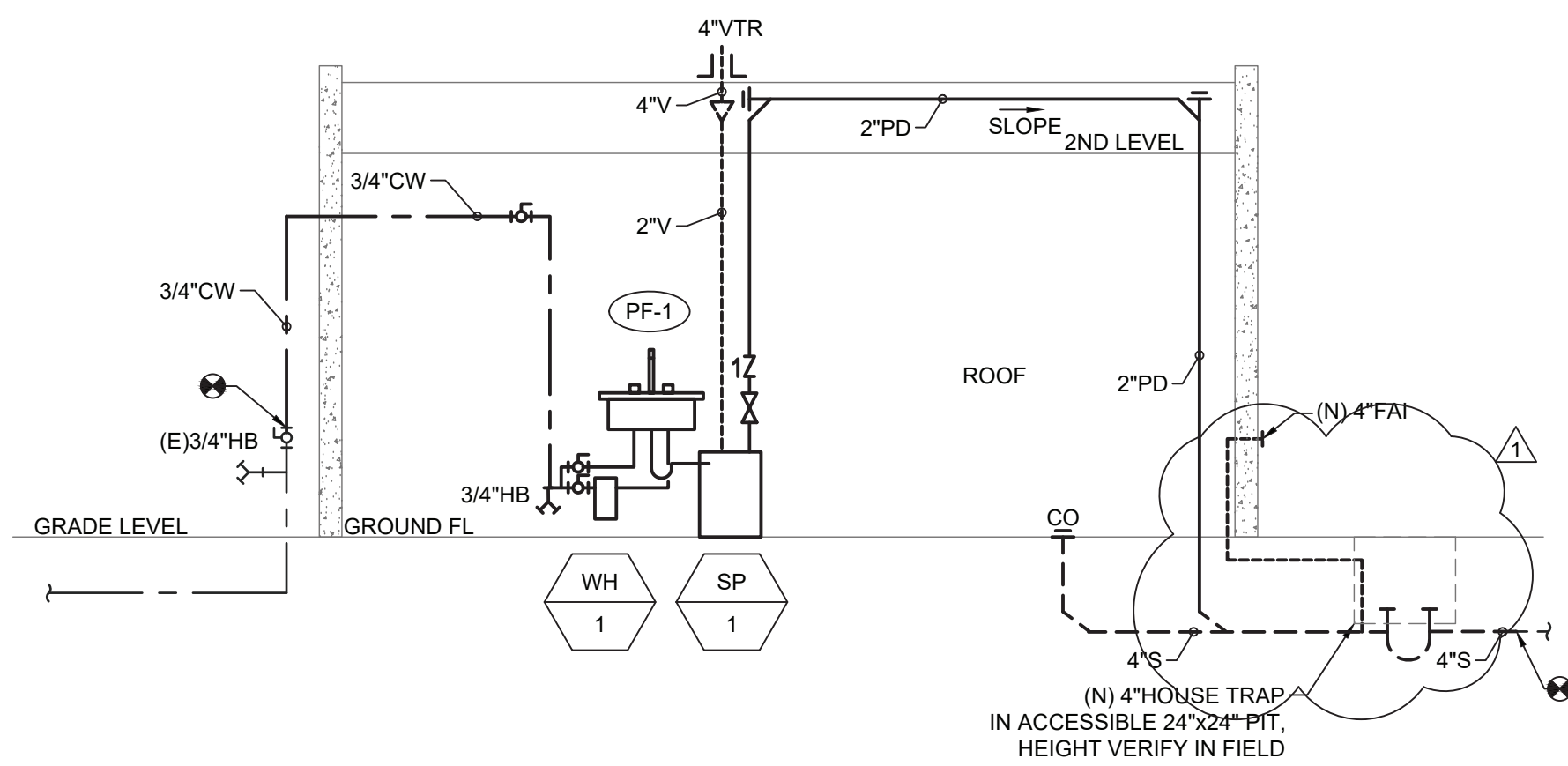



SANITARY AND DOMESTIC WATER RISER DIAGRAM
SCALE: NOT TO SCALE

PLUMBING CONSTRUCTION NOTES:

1. CONNECT NEW 4" SANITARY SERVICE TO EXISTING SEWER MAIN. CONTRACTOR TO VERIFY THE INVERT, SIZE, AND MATERIAL OF THE EXISTING SEWER PIPING TO FACILITATE NEW SANITARY SERVICE CONNECTION.
2. CONTRACTOR TO RECONNECT EXISTING 3/4" COLD WATER WITH NEW OUTSIDE BUILDING FOOTPRINT.
3. PROVIDE NEW 4" HOUSE TRAP IN PIT REFER TO STRUCTURAL DRAWINGS FOR DETAILS. PROVIDE ACCESS DOOR FOR MAINTENANCE. PROVIDE 4" FRESH AIR INTAKE THRU EXTERIOR WALL. TERMINATE VENT WITH INSECT SCREEN. HOUSE TRAP SHALL BE PROTECTED FROM FREEZING. PIT SHALL BE 24"x24" AND HEIGHT VERIFIED IN FIELD.
4. PROVIDE NEW PANTRY SINK COUNTERTOP MOUNTED WITH P-TRAP AND FAUCET. PROVIDE NEW INSTANTANEOUS WATER HEATER AND SINK SUMP PUMP UNDER THE SINK. PROVIDE ALL REQUIRED VALVES, SUPPORTS AND TRIMS.
5. PROVIDE NEW 4" VENT THRU ROOF.

GENERAL NOTES:

1. COORDINATE WITH FACILITY PRIOR TO SHUTDOWN OF WATER DISTRIBUTION SYSTEM FOR ANY DEMOLITION AND CONSTRUCTION WORK.
2. PROVIDE DRAIN VALVES AT BOTTOM FOR EACH BRANCH. PROVIDE ACCESS PANELS TO ALL VALVES ABOVE CEILING AND BEHIND WALLS.
3. INSTALL NEW WATER PIPING WITH PROPER SLOPES TO AVOID WATER TRAPS DURING WINTER SEASON.
4. CONTRACTOR TO COORDINATE WITH FACILITY WHEN WORKING AROUND OR ABOVE THE RIDE COMPONENTS, AND PROVIDE ALL NECESSARY MEASURES TO PROTECT THESE COMPONENTS PER THE REQUIREMENTS OF THE FACILITY.
5. UPON COMPLETION, SYSTEM SHALL BE TESTED FOR PROPER OPERATION.
6. SEWER CROSSING WATER MAINS, CONDUITS, OR OTHER UTILITY SHALL BE MINIMUM 18" CLEARANCE BETWEEN THE OUTSIDE OF THE UTILITY AND OUTSIDE OF THE SEWER. THE CROSSINGS SHALL BE ARRANGED SO THAT THE SEWER JOINTS WILL BE EQUIDISTANT AND AS FAR AS POSSIBLE FROM THE WATER MAIN JOINTS.

<div>CONSULTANT INFORMATION</div> <div>LiRo Engineers, Inc. A LiRo Group Company Syosset, N.Y. 516-214-8157[T]</div>		<div>CONSULTANT SEAL</div> <div></div>								RECORD DRAWING CERTIFICATION		WESTCHESTER COUNTY, NEW YORK DEPARTMENT OF PUBLIC WORKS AND TRANSPORTATION DIVISION OF ENGINEERING		CONTRACT NUMBER 22-523		SHEET NUMBER SA-P-21	
										<input type="checkbox"/> AS BUILT – CHANGES AS NOTED <input type="checkbox"/> AS BUILT – NO CHANGES				DWG NO.: 631 of 664			
										CONTRACTOR		PROJECT COORDINATOR		INFRASTRUCTURE REHABILITATION - PHASE 3 PLAYLAND PARK, RYE, NEW YORK SOUTHEAST ARCADE		SCALE: AS INDICATED	
										NAME _____ SIGNATURE _____ TITLE _____ DATE _____		NAME _____ SIGNATURE _____ TITLE _____ DATE _____		DATE: 08/23/2022			
1		09/21/22						BID ADDENDUM # 3						DPW FILE NUMBER 1-118-P-1380-1		REV. NO. 1	
REVISION NUMBER		DATE		MADE BY		APP'D BY		REVISION									