

M&T Bank

M&T HARRISON
389 HALSTEAD AVE
HARRISON, NY 10528

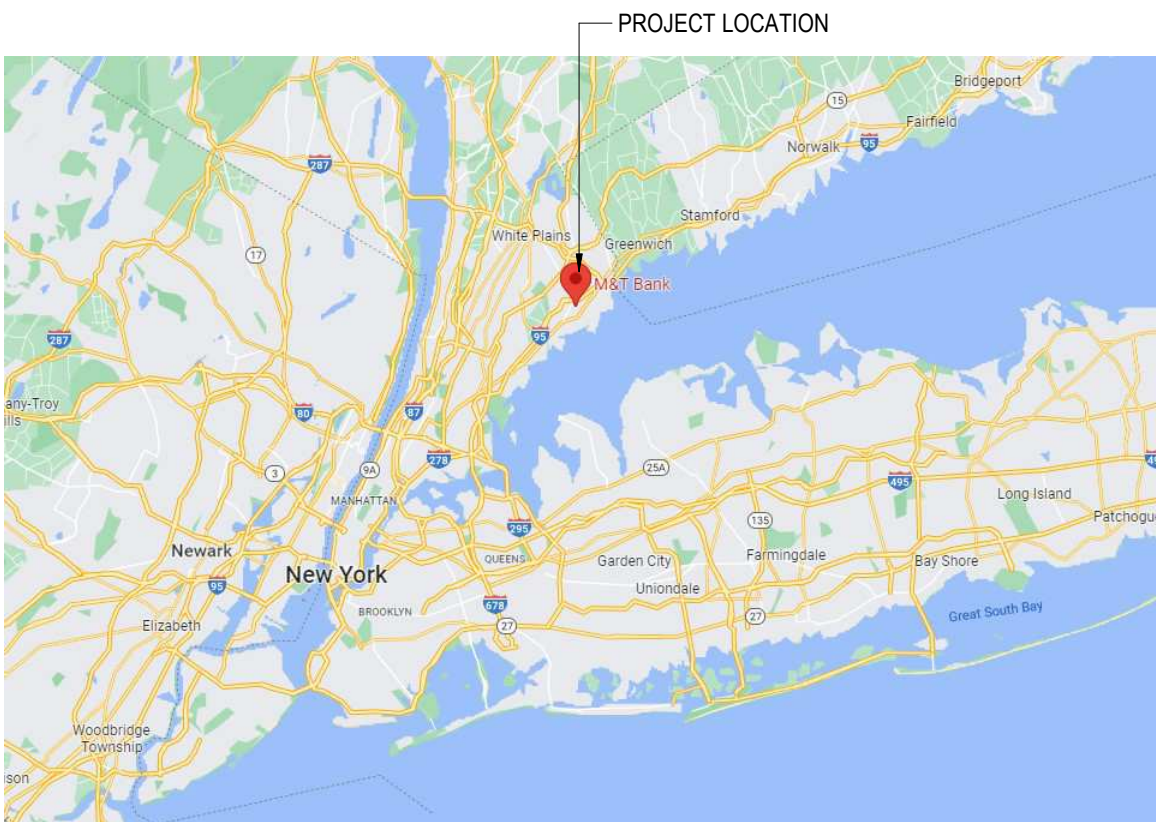

1 LOCATION MAP
SCALE: NTS

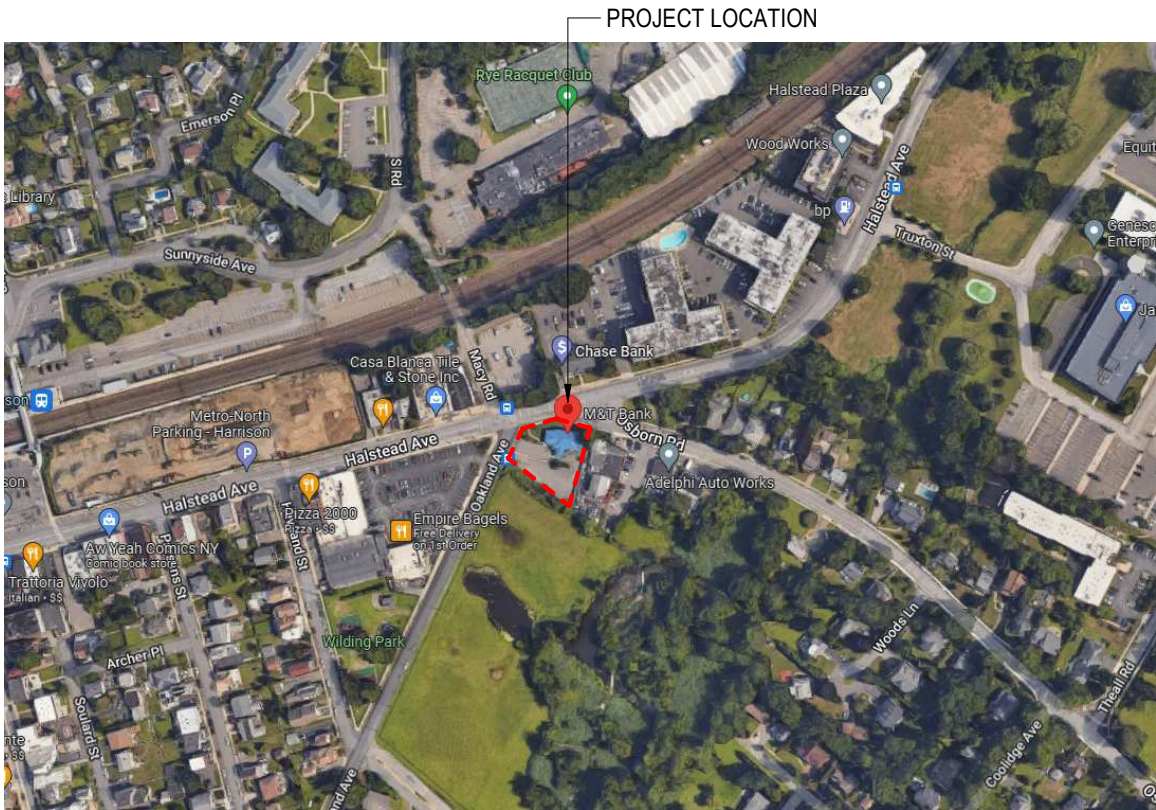

2 AERIAL IMAGE
SCALE: NTS

DRAWING INDEX

#	SHEET NAME	SHEET ORDER NUMBER
GENERAL		
G1	COVER SHEET	1
G2	GENERAL NOTES	2
G3	CODE REVIEW	3
ARCHITECTURAL		
A1	DEMOLITION & PROPOSED FLOOR PLANS, DETAILS AND NOTES	4
A2	PROPOSED FINISH/FF&E PLAN, ROOM FINISH SCHEDULE & NOTES	5
A3	MILLWORK DETAILS	6
MECHANICAL		
M1	MECHANICAL PLANS, SCHEDULES & NOTES	7
ELECTRICAL		
E1	POWER & LIGHTING PLANS, SCHEDULES, NOTES	8
PLUMBING		
P1	PLUMBING PLANS, SCHEDULES, NOTES	9
FIRE PROTECTION		
FP1	FIRE PROTECTION PLAN & SPECIFICATIONS	10

RESPONSIBILITY SCHEDULE									
M = M&T BANK, L = LANDLORD, G = GENERAL CONTRACTOR, O = OTHER, E = EXISTING									
ITEM	FURNISHED BY			INSTALLED BY			REMARKS		
	M	L	G	M	L	G			
GENERAL									
BUILDING PERMIT				●					UNLESS NOTED OTHERWISE
PERMIT APPLICATION FEES				●					UNLESS NOTED OTHERWISE
PERMIT FEES				●					UNLESS NOTED OTHERWISE
TRADE PERMITS				●					ALL SUBS TO OBTAIN THEIR PERMITS
EXTERIOR SIGNAGE				●			●		BY M&T'S SIGN COMPANY
ARCHITECTURAL									
DEMISING WALL				●			●		NOT APPLICABLE
SUB-FLOORING CONCRETE FILL IN				●			●		
INTERIOR PARTITIONS				●			●		
INSULATION				●			●		
ENTRANCE DOOR(S) & HARDWARE				●			●		
REAR EXIT DOOR & HARDWARE				●			●		
INTERIOR DOOR(S) & HARDWARE				●			●		
ALUMINUM STOREFRONT GLAZING				●			●		
LAY-IN CEILING & GRID				●			●		
PORCELAIN TILE, MORTAR & GROUT				●			●		
CARPET, BASE, ADHESIVE & FLOOR PREP				●			●		
VCT, BASE, ADHESIVE & FLOOR PREP				●			●		
FLOORING TRANSITIONS				●			●		
PAINT				●			●		
RESTROOM ACCESSORIES				●			●		
TACTILE SIGNS		●		●			●		
STORE SIGNAGE & PICTURES, FIXTURES		●		●			●		GC TO PROVIDE
BRAND WALL, SUPERGRAPHIC & SIGNAGE		●		●			●		GC TO PROVIDE LEVEL 5 DRYWALL FINISH
KITCHEN APPLIANCES & ACCESSORIES			●				●		NEW KITCHEN APPLIANCES
FURNITURE				●			●		M&T FURNITURE VENDOR
MILLWORK				●			●		M&T MILLWORK VENDOR
PRIVACY WINDOW FILM				●			●		
SOLAR SHADES			●				●		
DIRTY INTERIOR PARTITIONS			●				●		M&T FURNITURE VENDOR
SAFE							●		RELOCATE SAFE COORDINATE W/ M&T
ATTIC ACCESS PANEL				●			●		
MECHANICAL									
RTU(S)							●		
RTU CURB(S)							●		
DUCT DISTRIBUTION				●			●		ADJUST AS NEEDED
SUPPLY & RETURN DIFFUSERS				●			●		
THERMOSTAT(S)				●			●		RELOCATE
ROOF PENETRATION OPEN & PATCH							●		
RESTROOM EXHAUST FAN SYSTEM				●			●		
ELECTRICAL									
SERVICE TO PREMISES							●		
MAIN PANEL W/ BREAKERS							●		
FIRST SUB PANEL W/ BREAKERS							●		
ADD. SUB PANELS W/ BREAKERS							●		NOT APPLICABLE
TRANSFORMER							●		NOT APPLICABLE
LIGHT FIXTURES				●			●		
LIGHTING CONTACTOR							●		NOT APPLICABLE
SWITCHES & DIMMERS				●			●		
ELECTRICAL OUTLETS (IN WALLS)				●			●		
ELECTRICAL OUTLETS (IN MILLWORK)				●			●		
ELECT J-BOX IN FLOOR (STUB-UP)				●			●		COORDINATE WITH MILLWORK VENDOR
FIRE ALARM SYSTEM							●		ADJUST AS REQUIRED
SMOKE DETECTOR SYSTEM							●		ADJUST AS NEEDED
CARBON MONOXIDE DETECTOR SYSTEM							●		ADJUST AS NEEDED
PLUMBING									
RESTROOM FIXTURES				●			●		
WATER FOUNTAIN(S)							●		NOT APPLICABLE
SINK(S)				●			●		
WATER HEATER							●		
FIRE SPRINKLERS							●		FP VENDOR TO ADJUST AS REQUIRED
VOICE & DATA									
SERVICE TO PREMISES							●		
TELEPHONE BOARD							●		
CAT 6 PULLS				●			●		M&T VENDOR TO MARK 2 ENDS OF PULLS
CAT 6 TERMINATIONS				●			●		M&T VENDOR TO TERMINATE AND CERTIFY
IT RACK							●		
TELEPHONE SYSTEM							●		
SECURITY EQUIPMENT & TERMINATIONS				●			●		GC RUN CABLE, LEAVE 15 FT @ EACH END
COMPUTERS/PHONES/PRINTERS				●			●		GC TO COORDINATE ROUGH-INS

RESPONSIBILITY SCHEDULE NOTES:
1. GC IS RESPONSIBLE TO CONFIRM LOCATIONS OF POWER & DATA TERMINALS WITH FINAL FURNITURE PLAN TO CONFIRM TERMINALS ARE INSTALLED IN PROPER LOCATIONS.
2. ELECTRICIAN TO PROVIDE ALL CABLING, CABLE MANAGEMENT, RACEWAYS & ROUGH-INS FOR OWNER'S TELECOM, SECURITY & ALARM. M&T'S DATA AND SECURITY VENDOR TO MAKE FINAL CONNECTIONS AND TERMINATIONS.
3. ALL CABLING SHALL TERMINATE @ SERVER ROOM. LEAVE EXTRA 15 FEET @ EACH END.

M&T Bank

OWNER:
M&T BANK

PROJECT:
M&T HARRISON
389 HALSTEAD AVE
HARRISON, NY 10528



CONTACT:
O. 716.884.0059
F. 716.884.6414
SCHEID@AIA.COM

#	ISSUE DATE	DESCRIPTION
1	04/22/2022	CHECK SET
2	04/28/2022	PERMIT SET

SEAL/SIGNATURE

This drawing is copyrighted under the United States Copy Right Law and is the property of Scheid Architectural. The use of this drawing in any form without written permission is strictly prohibited.

SHEET TITLE:
COVER SHEET

PROJECT NUMBER:
2022-009

PLOT DATE:
5/3/2022 4:54:24 PM

SHEET

G1