

3 BUILDING SECTION/ ELEVATION  
A3.2 SCALE 3 / 16" = 1' - 0"

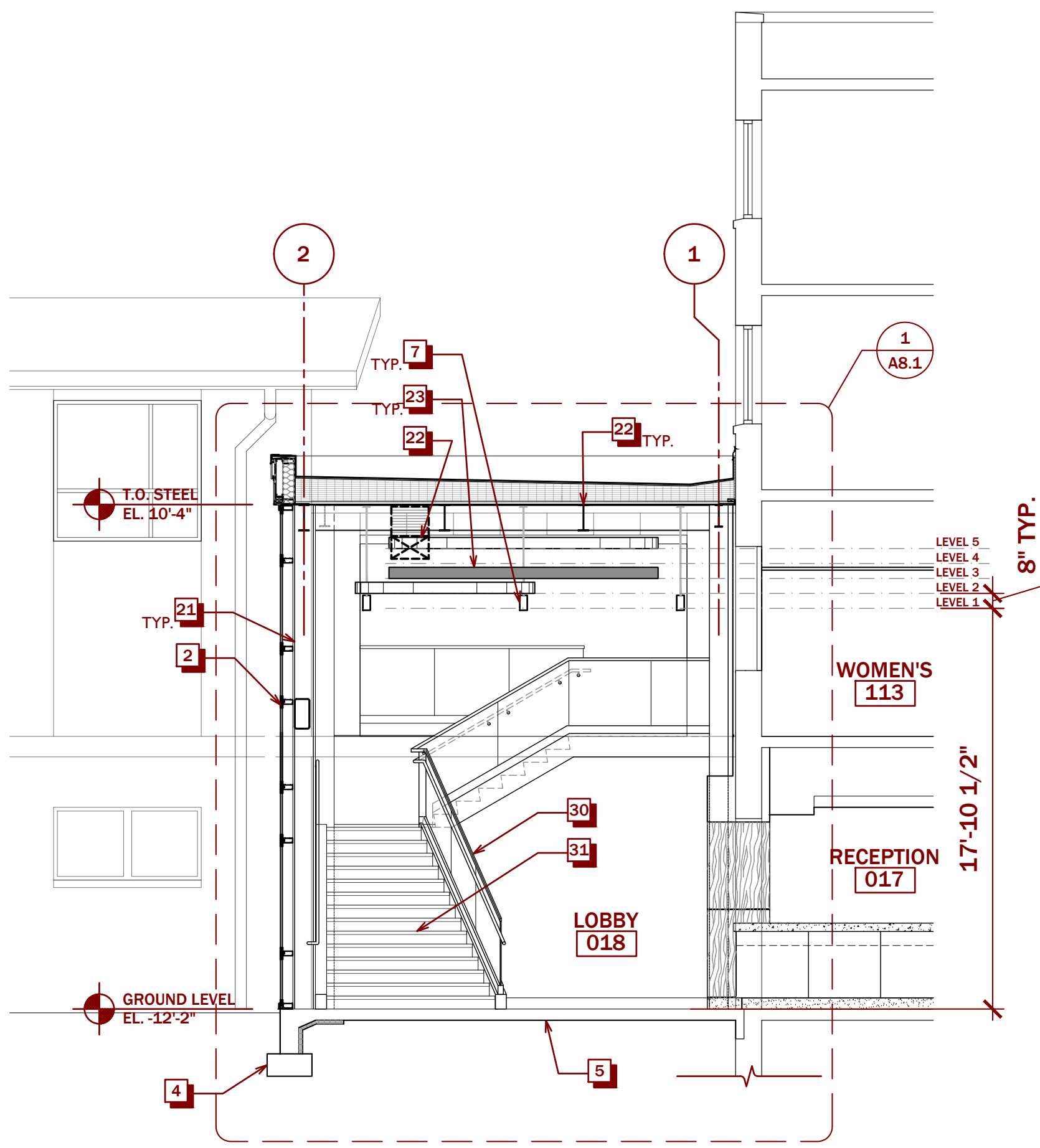

2 SECTION  
A3.2 SCALE 3 / 16" = 1' - 0"

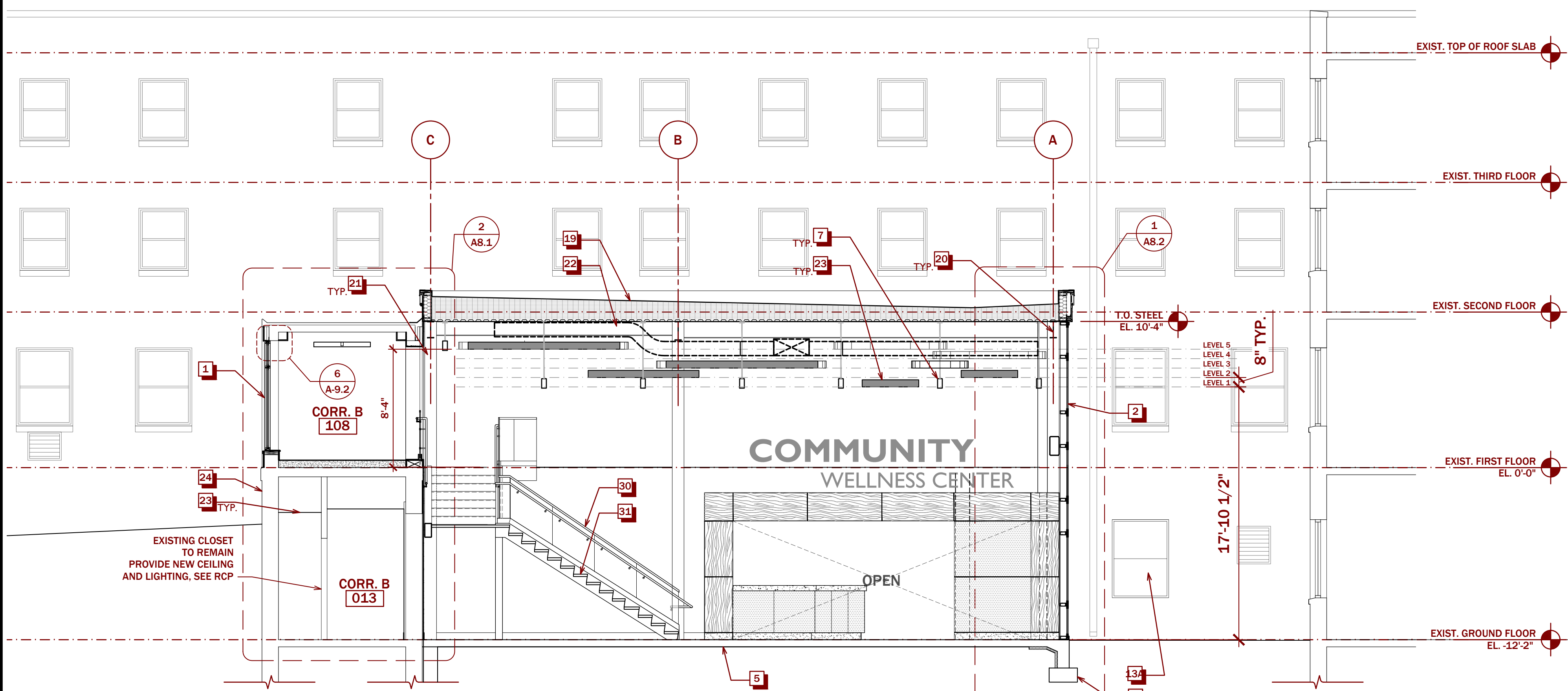

1 PARTIAL NORTH ELEVATION/ SECTION  
A3.2 SCALE 3 / 16" = 1' - 0"

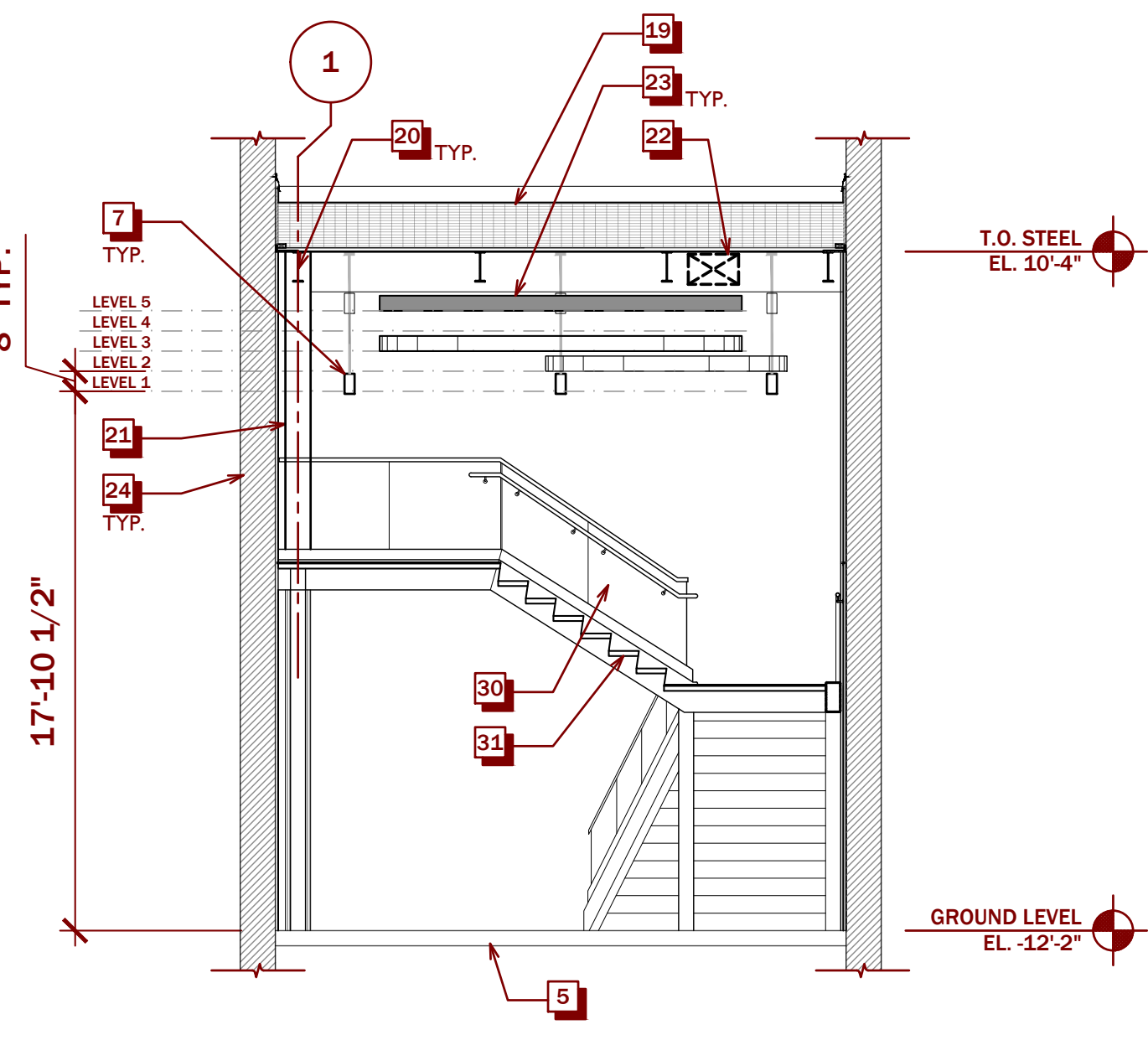

4 PARTIAL SECTION  
A3.2 SCALE 3 / 16" = 1' - 0"

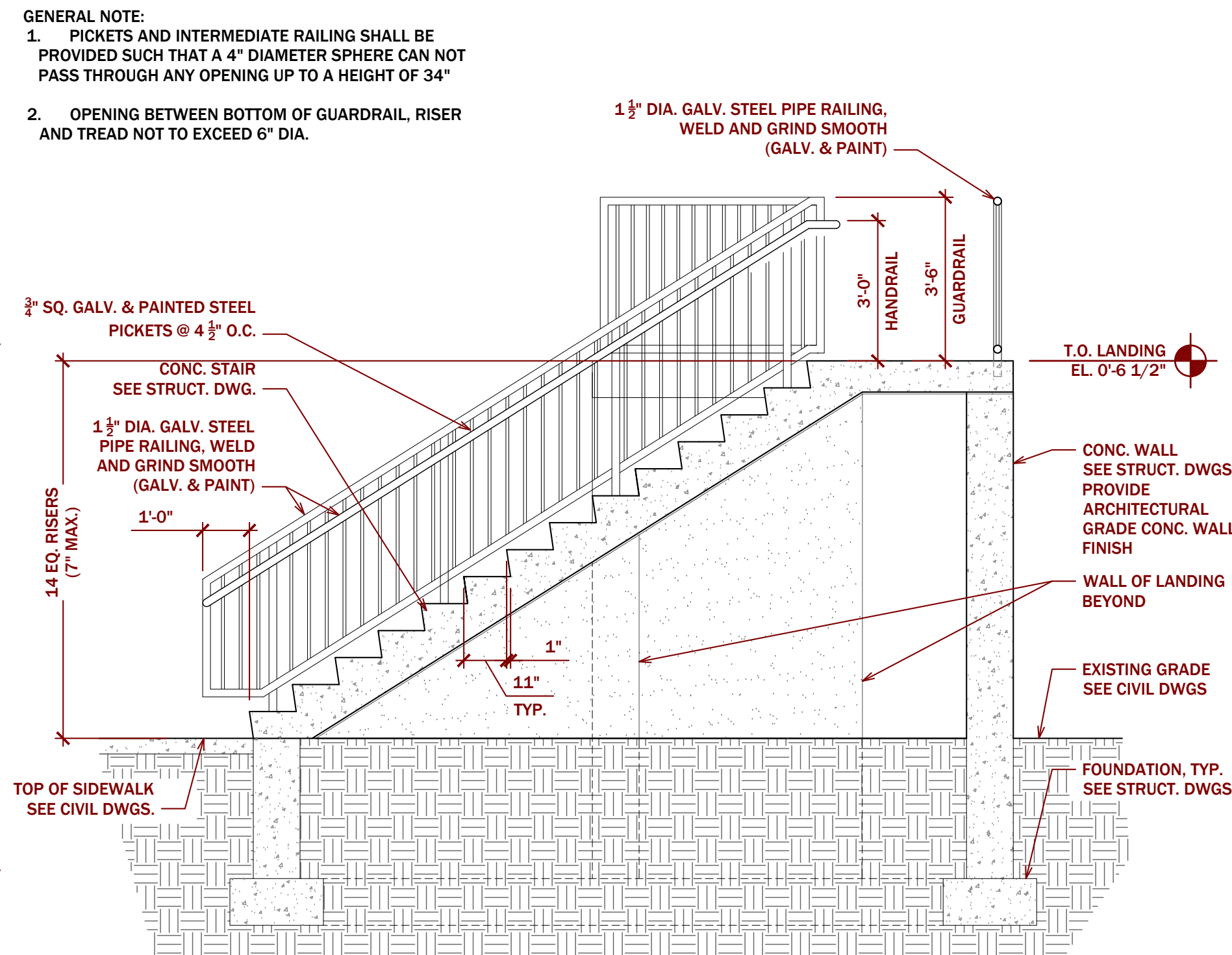

5 SECTION THRU STAIR  
A3.2 SCALE 3 / 8" = 1' - 0"

- ELEVATION & BUILDING SECTION KEYNOTES**
1. EXTERIOR ALUMINUM STOREFRONT SYSTEM WITH 1" INSULATING GLAZING AS PER SPECIFICATIONS AND DETAILS. (COLOR: DARK BRONZE)
  2. EXTERIOR ALUMINUM CURTAINWALL SYSTEM WITH 1" INSULATING GLAZING AS PER SPECIFICATIONS AND DETAILS. (COLOR: DARK BRONZE)
  3. ALUMINUM RAIN WATER LEADER AS PER DRAWINGS, DETAILS, & SPECS. PROVIDE CAST IRON BOOT WHERE DOWNSPOUT MEETS GRADE (PTD. COLOR BY ARCHITECT)
  4. FOUNDATION AS PER STRUCTURAL DWGS.
  5. CONCRETE SLAB AS PER STRUCTURAL DRAWINGS AND DETAILS.
  6. DOOR AS PER DOOR SCHEDULE & SPECS.
  7. LIGHT FIXTURE AS PER RCP & ELECTRICAL DRAWINGS.
  8. LANDSCAPE FEATURE: REFER TO LANDSCAPE AND CIVIL DRAWINGS.
  9. EXTERIOR CAMERA LOCATION. BOX, WIRING AND TERMINATION AS PER ELECTRICAL DRAWINGS. CAMERA SUPPLIED AND INSTALLED BY OWNER'S VENDOR.
  10. ALUMINUM COMPOSITE PANEL AS PER DETAILS AND SPECIFICATIONS. BASIS OF DESIGN PRODUCT TO BE LAMINATORS OMEGA - LITE. (COLOR: EXTRA DARK BRONZE)
  11. ALUMINUM FLASHING AS PER DETAILS AND SPECIFICATIONS
  12. METAL CANOPY WITH 8" FASCIA AS PER DETAILS AND SPECIFICATIONS
  13. METAL PANEL INFILL WITH LOUVER. AS PER DETAIL AND SPECIFICATIONS. METAL PANEL BASIS OF DESIGN PRODUCT TO BE LAMINATORS LAMINATORS OMEGA - LITE. COLOR: TBD.
  14. METAL PANEL INFILL AS PER DETAILS AND SPECIFICATIONS. BASIS OF DESIGN PRODUCT TO BE LAMINATORS LAMINATORS OMEGA - LITE. COLOR: TBD.
  15. 5" COMPOSITE TRIM BY LAMBOO, DIRECT APPLIED. COLOR/ FINISH: TBD (ALTERNATE)
  16. NEW TPO ROOF AS PER SPECIFICATION AND DETAILS (ALTERNATE)
  17. NEW CONCRETE STAIR WITH GUARDS/ HANDRAILS
  18. BREAK METAL FASCIA. SEE DET. 8/A8.2 (COLOR BY ARCHITECT)
  19. ARCHITECTURAL FINISH CONCRETE WALL. SEE SPEC
  20. ROOF SYSTEM AS PER DETAILS AND SPECIFICATIONS
  21. STEEL BEAM AS PER STRUCTURAL DRAWINGS
  22. STEEL COLUMN AS PER STRUCTURAL DRAWINGS. CLAD EXTERIOR COLUMN IN ACM
  23. HVAC DUCT WORK AS PER MECHANICAL PLANS AND SPECIFICATIONS
  24. CEILING SYSTEM: REFER TO RCP
  25. EXISTING TO REMAIN
  26. EXISTING WINDOW TO REMAIN
  27. EXISTING WINDOW ON GROUND LEVEL TO BE REPLACED WITH NEW WINDOW TYPE 1 (ALTERNATE)
  28. CONCRETE PIER. SEE STRUCT. DWGS
  29. NEW FASCIA AND RAKE EDGE (ALTERNATE)
  30. GLASS AND ALUMINUM HANDRAIL SYSTEM AS PER SPEC AND DETAILS
  31. STAIR AS PER SPEC AND DETAILS

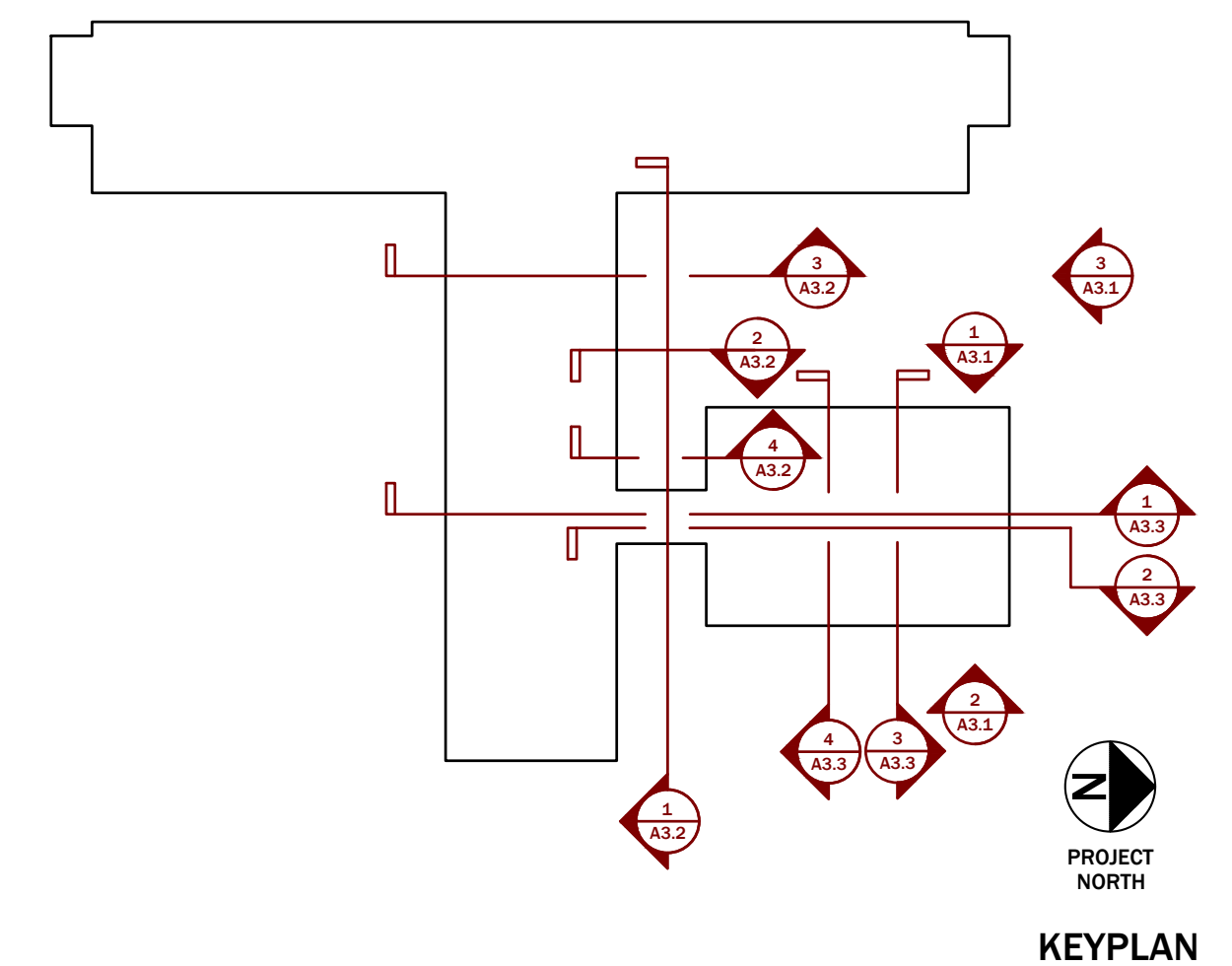

**KIMMEL BOGRETTE**  
Architecture + Site  
482 Norriswood Road, Suite 200  
Blue Bell, PA 19422  
Phone: 610.834.7805  
Facsimile: 610.834.7815  
© COPYRIGHT 2021 KIMMEL BOGRETTE ARCHITECTURE + SITE, INC. ALL RIGHTS RESERVED

**MOUNT SAINT MARY COLLEGE, GUZMAN HALL**  
**COMMUNITY WELLNESS CENTER**  
330 POWELL AVE.  
NEWBURGH, NY 12550

Bid Issue Date: 8/9/2021  
Drawn By: SLJ/MSP  
Progress Prints: JHL/G  
Revisions: JHL/G  
Scale:

**BUILDING ELEVATIONS/ SECTIONS**

Sheet Name:	
Progress Prints:	
Revisions:	

**A3.2**