

January 28, 2022

**UV REPLACEMENT AT HAVERSTRAW ELEMENTARY SCHOOL**

**MSA File No. 41048**

**North Rockland High School**

**SED No. 50-02-01-06-0-009-018**

**NOTICE TO BIDDERS**

**Re: ADDENDUM NO. 5**

**THE FOLLOWING REVISIONS TO THE PROJECT MANUAL AND OR THE DRAWINGS REFERENCED HEREIN SHALL BECOME A PART OF THE CONTRACT DOCUMENTS AND SHALL SUPERSEDE ANY PRIOR OR CONFLICTING INFORMATION.**

- 1) SEALED BIDS will be received until 2:00 P.M. in the office of facilities, on the 2<sup>nd</sup> of February 2022, at the North Rockland Central School District, 65 Chapel Street, Garnerville, NY 10923, at which time and place they will be publicly opened and read. Faxed bids will NOT be accepted. Bids must be in sealed envelope(s) approximately labeled with the following label:  
“UV Replacement at Haverstraw Elementary School – General Construction”  
“UV Replacement at Haverstraw Elementary School – Mechanical Construction”  
“UV Replacement at Haverstraw Elementary School – Electrical Construction”
- 2) Base bid power supply for UVs. Where existing UVs are being replaced, base bid will reuse the existing electrical feed, extend, and terminate to new UV as required. New electric supply as per drawings E-101, E-102 and E-103 will not be part of base bid. At new UV locations, new feeds will be provided, see Allowance No. 8. Base bid will also include new power supply to all ACs, BCs, CUs and GFIs, coordinate with drawings M-101, M-102, M-103 and M-104.
- 3) Alternate No. 3 has been added to the project. Alternate No. 3 will encompass the new electric supply to UVs shown on E-101, E-102 and E-103 dated 12-17-21. New conduit shall be installed within the line set enclosure. See attached revised detail 6/A-500 Line Set Enclosure. See attached revised drawing A-000 Cover Sheet, and specification sections 003000E Bid Form and 012300 Alternates dated 01-28-22. Remove originals and replace with attached.
- 4) There shall be no exposed electrical conduit running throughout the building. On the first and second floor corridors, all conduit and cables shall run above the existing ceilings. On the first and second floor classrooms and offices, wherever the ceiling is not accessible, the power shall be installed in the line set enclosure. On the third floor all line sets, combiner boxes, and electrical conduit are run in the attic and drop vertical to the UVs. The vertical drops shall be within a line set enclosure. See attached revised detail 6/A-500 Line Set Enclosure.
- 5) Allowance No. 8 has been added to the project. Electrical contractor shall include in base bid new power connection to ten newly installed UVs where no UV or power feed previously existed. See attached revised drawing A-000 Cover Sheet, and specification sections 003000E Bid Form and 012100 Allowances dated 01-28-22. Remove originals and replace with attached.
- 6) Unit Price No. 6 has been added to the project. Electrical contractor shall provide a price to provide new power supply to a unit ventilator where existing power supply is not usable. See attached revised drawing A-000 Cover Sheet, and specification sections 003000E Bid Form and 012200 Unit Prices dated 01-28-22. Remove originals and replace with attached.

- 7) See attached revised floor plan A-101 dated 01-28-22. Line set enclosures have been added to rooms 105B/E, 105C, 107A, 107B, 107D, 107E and 107F. Linear Foot for line set enclosures are indicated within their respective rooms. Remove originals and replace with attached.
- 8) See attached revised floor plan A-102 dated 01-28-22. Note previously stated that "all conduit and cables shall run above the existing ACT ceilings". "ACT" has been removed as ceilings in the second floor corridor are plaster and not ACT. Remove originals and replace with attached.
- 9) Question: Can you please provide clarity for Allowance No 7? Where is the "LF of wire mold noted on drawings." referencing?  
**Answer: The LF of wire mold and line set enclosures can be found in the floor plans (A-101, A-102 and A-103) Each classroom and office to receive wire mold and/or line set enclosures have the estimated LF listed in that room.**
- 10) See attached revised drawings E-060, E-100 and E-201 dated 01/28/22. Location for sub-distribution panel has been revised to be in Electric Room 001. Remove originals and replace with attached.

END OF ADDENDUM NO. 5

C:\Users\alazaro\Dropbox (MSA LLP)\- M DRIVE\2021\41048 UV Replacement at Hav Elementary\6BN\Addenda\Addendum No. 5\41048 Addendum No 5.doc

## PART 1 - GENERAL

## 1.01 GENERAL

- A. Pursuant to, and in compliance with, your Advertisement for Bids and the Information to Bidders relative thereto and all of the Contract Documents, including any Addenda issued by the Architect and mailed to the undersigned prior to the opening Bids, whether received by the undersigned or not, we

\_\_\_\_\_  
(CONTRACTOR NAME)

hereby proposes to furnish all plant, labor, supplies, materials and equipment for UV Replacement at Haverstraw Elementary School – Electrical, as required by and in strict accord with the applicable provisions of the Drawings and Specifications entitled “UV Replacement at Haverstraw Elementary School – Electrical at Haverstraw Elementary School, 16 Grant Street, Haverstraw, NY 10927 for the North Rockland Central School District, 65 Chapel Street, Garnerville, NY 10923 ", all to the satisfaction and approval of the Architect and the Owner in accordance with the terms and conditions of the Contract Documents for the following prices:

1. \_\_\_\_\_ Dollars

(Write out in words)

( \_\_\_\_\_ ) Base Bid for all work.

\_\_\_\_\_ Consecutive Calendar Days for substantial completion \_\_\_\_\_ with base bid.

The undersigned further proposes and agrees hereby to commence work with an adequate force and equipment immediately after being notified in writing to do so, and to achieve substantial completion for all work as required by the plans and specifications within the number of consecutive calendar days as itemized above.

- A. UV Replacement at Haverstraw Elementary School

Total Project Electrical (\$ \_\_\_\_\_)

B. ALTERNATES

The undersigned further proposes and agrees that, should any of the following alternates be accepted and included in the Contract, the amount of the Base Bid, is hereto stated, shall be increased or decreased by the amounts indicated below.

Alternate No. 1

Work phasing. Phase A to be in summer of 2022 and phase B to be in summer of 2023. See architectural and mechanical floor plans for phase A and phase B locations.  
(Indicate add or deduct amount to Base Bid.)

(\$ \_\_\_\_\_)

Alternate No. 2

Work phasing. Phase A to be in summer of 2022 and phase B to be during fall of 2022 2nd shift. See architectural and mechanical floor plans for phase A and phase B locations.

(Indicate add or deduct amount to Base Bid.)

(\$ \_\_\_\_\_)

Alternate No. 3

Provide new power supply to UVs as shown on E-101, E-102, and E-103 dated 12-17-21. New conduit shall be installed within the line set enclosure.

(\$ \_\_\_\_\_)

## C. ALLOWANCES

The undersigned further proposes and agrees that, should any of the following alternates be accepted and included in the Contract, the amount of the Base Bid, is hereto stated, shall be increased or decreased by the amounts indicated below.

Allowance No. 1  
Not used. (\$ \_\_\_\_\_)

Allowance No. 2  
Not used. (\$ \_\_\_\_\_)

Allowance No. 3  
Not used. (\$ \_\_\_\_\_)

Allowance No. 4: Quantity Allowance: Provide for the relocation of  
40 electrical devices that require relocation due to the increased size of  
the new unit ventilators. (\$ \_\_\_\_\_)

Allowance No. 5:  
Not used (\$ \_\_\_\_\_)

Allowance No. 6:  
Not used. (\$ \_\_\_\_\_)

Allowance No. 7:  
Contractor to include allowance for LF of wire mold noted on drawings.  
Adjustment to increase/decrease the LF will be in Unit Price No. 4. (\$ \_\_\_\_\_)

Allowance No. 8:  
Electrical contractor shall include in base bid new power connection to ten newly  
installed UVs where no UV or power feed previously existed. (\$ \_\_\_\_\_)

## 1.02 TIME OF COMPLETION

- A. It is agreed by the undersigned that after receipt of Notice of Award and a consummation of a Contract Agreement in accord with the terms of the Contract Documents, he will start work on June 27, 2022. Substantial completion will be August 19, 2022. The punch list work will be completed by September 16, 2022 and performed after school hours.

## 1.03 BID SECURITY

- A. Attached hereto is Bid Security in the amount of five percent (5%) of the Base Bid.

## 1.04 UNIT PRICES

- A. Unit Price No. 1: Not used (\$\_\_\_\_\_)
- B. Unit Price No. 2: Not used (\$\_\_\_\_\_)
- C. Unit Price No. 3: Not used (\$\_\_\_\_\_)
- D. Unit Price No. 4: Provide into price to increase or reduce by 10<sup>-0</sup>" the wire mold. (\$\_\_\_\_\_)
- E. Unit Price No. 5: Not used (\$\_\_\_\_\_)
- F. Unit Price No. 6: Electrical contractor shall provide a price to provide new power supply to a unit ventilator where existing power supply is not usable. (\$\_\_\_\_\_)

#### 1.06 NON-COLLUSIVE BIDDING CERTIFICATION

- A. By submission of this bid, each bidder and each person signing on behalf of any bidder certifies, and in the case of a joint bid each party thereto certifies as to its own organization, under penalty of perjury, that to the best of knowledge and belief:

1. The prices in this bid have been arrived at independently without collusion, consultation, communication, or agreement, for the purpose of restricting competition, as to any matter relating to such prices with any other bidder or with any competitor.
2. Unless otherwise required by law, the prices which have been quoted in this bid have not been knowingly disclosed by the bidder and will not knowingly be disclosed by the bidder prior to opening, directly or indirectly, to any other bidder or to any competitor; and
3. No attempt has been made or will be made by the bidder to induce any other person, partnership or corporation to submit or not submit a bid for the purpose of restricting competition.

Resolved that \_\_\_\_\_

(Name of Individual)

be authorized to sign and submit the bid or proposal of this corporation for the following project

\_\_\_\_\_ and to include in such bid or proposal the certificate as to non-collusion required by Section One Hundred Three (d) (103d) of the General Municipal Law as the act and deed of such corporation, and for any inaccuracies or misstatements in such certificate this corporate bidder shall be liable under the penalty of perjury.

The foregoing is a true and correct cop of the resolution by

\_\_\_\_\_  
Corporation at a meeting of its Board of Directors held on the \_\_\_\_\_ day of \_\_\_\_\_, 20\_\_\_\_.

(SEAL OF THE CORPORATION)

\_\_\_\_\_  
Secretary

#### 1.07 ACCEPTANCE

- A. When this Proposal is accepted, the undersigned agrees to enter into Contract with the Owner as provided in the Form of Agreement.

#### 1.08 AFFIRMS

- A. The undersigned affirms and agrees that this Proposal is a firm one which remains in effect and will be irrevocable for a period of forty-five (45) days after opening of Bids.

1.09 TYPE OF BUSINESS

- A. The undersigned hereby represents that it is a \_\_\_\_\_  
(Corporation, Partnership, or an Individual). If a Corporation, then the undersigned further represents that it is duly qualified as a Corporation under laws of New York State and it is authorized to do business in this State.

1.10 PLACE OF BUSINESS

- A. The following is the name and address of the person to whom all notices required in the connection with this Proposal may be telephoned, mailed or delivered.

\_\_\_\_\_  
(Name)

\_\_\_\_\_  
(Address)

\_\_\_\_\_  
(Telephone)

1.11 EXECUTION OF CONTRACT

- A. When written Notice of Acceptance of the Proposal is mailed or delivered to the undersigned within forty-five (45) days after the opening of Bids, or anytime thereafter should the Proposal not be withdrawn, the undersigned, within ten (10) days, will execute the Form of Agreement with the Owner.

1.12 ADDENDA

- A. Any Addenda issued by the Architect and mailed or delivered to the undersigned prior to the Bid opening date shall become part of the Contract Documents. The Bidder shall enter on this list any addenda issued after this Form of Proposal has been received and shall fill in the addenda number and date.

Addendum # _____	Dated _____
Addendum # _____	Dated _____
Addendum # _____	Dated _____
Addendum # _____	Dated _____
Addendum # _____	Dated _____
Addendum # _____	Dated _____

1.13 ASBESTOS

- A. The Contractor certifies that no asbestos or asbestos-containing material will be incorporated into the Work of this Contract.

(Sign Bid Here)

Dated \_\_\_\_\_, 20\_\_\_\_

\_\_\_\_\_  
Legal Name of Person, Partnership  
or Corporation

By \_\_\_\_\_

Title \_\_\_\_\_

Address \_\_\_\_\_

\_\_\_\_\_

\_\_\_\_\_

## SECTION 012100 - ALLOWANCES

## PART 1 - GENERAL

## 1.1 RELATED DOCUMENTS

- A. Drawings and general provisions of the Contract, including General and Supplementary Conditions and other Division 01 Specification Sections, apply to this Section.

## 1.2 SUMMARY

- A. Section includes administrative and procedural requirements governing allowances.
- B. Types of allowances include the following:
  - 1. Unit-cost allowances.
  - 2. Quantity allowances.
  - 3. Testing and inspecting allowances.
- C. Related Requirements:
  - 1. Section 012200 "Unit Prices" for procedures for using unit prices, including adjustment of quantity allowances when applicable.
  - 2. Section 012600 "Contract Modification Procedures" for procedures for submitting and handling Change Orders.
  - 3. Section 014000 "Quality Requirements" for procedures governing the use of allowances for field testing by an independent testing agency.

## 1.3 DEFINITIONS

- A. Allowance: A quantity of work or dollar amount included in the Contract, established in lieu of additional requirements, used to defer selection of actual materials and equipment to a later date when direction will be provided to Contractor. If necessary, additional requirements will be issued by Change Order.

## 1.4 SELECTION AND PURCHASE

- A. At the earliest practical date after award of the Contract, advise Architect of the date when final selection, or purchase and delivery, of each product or system described by an allowance must be completed by the Owner to avoid delaying the Work.
- B. At Architect's request, obtain proposals for each allowance for use in making final selections. Include recommendations that are relevant to performing the Work.
- C. Purchase products and systems selected by Architect from the designated supplier.

## 1.5 ACTION SUBMITTALS

- A. Submit proposals for purchase of products or systems included in allowances in the form specified for Change Orders.



**1.6 INFORMATIONAL SUBMITTALS**

- A. Submit invoices or delivery slips to show actual quantities of materials delivered to the site for use in fulfillment of each allowance.
- B. Submit time sheets and other documentation to show labor time and cost for installation of allowance items that include installation as part of the allowance.
- C. Coordinate and process submittals for allowance items in same manner as for other portions of the Work.

**1.7 LUMP-SUM ALLOWANCES**

- A. Allowance shall include cost to Contractor of specific products and materials ordered by Owner or selected by Architect under allowance and shall include freight [,] and delivery to Project site.
- B. Unless otherwise indicated, Contractor's costs for receiving and handling at Project site, labor, installation, overhead and profit, and similar costs related to products and materials ordered by Owner or selected by Architect under allowance shall be included as part of the Contract Sum and not part of the allowance.
- C. Unused Materials: Return unused materials purchased under an allowance to manufacturer or supplier for credit to Owner, after installation has been completed and accepted.
  - 1. If requested by Architect, retain and prepare unused material for storage by Owner. Deliver unused material to Owner's storage space as directed.

**1.8 UNIT-COST ALLOWANCES**

- A. Allowance shall include cost to Contractor of specific products and materials ordered by Owner or selected by Architect under allowance and shall include freight and delivery to Project site.
- B. Unless otherwise indicated, Contractor's costs for receiving and handling at Project site, labor, installation, overhead and profit, and similar costs related to products and materials ordered by Owner or selected by Architect under allowance shall be included as part of the Contract Sum and not part of the allowance.
- C. Unused Materials: Return unused materials purchased under an allowance to manufacturer or supplier for credit to Owner, after installation has been completed and accepted.
  - 1. If requested by Architect, retain and prepare unused material for storage by Owner. Deliver unused material to Owner's storage space as directed.

**1.9 QUANTITY ALLOWANCES**

- A. Allowance shall include cost to Contractor of specific products and materials ordered by Owner or selected by Architect under allowance and shall include taxes, freight and delivery to Project site.
- B. Unless otherwise indicated, Contractor's costs for receiving and handling at Project site, labor, installation, overhead and profit, and similar costs related to products and materials ordered by Owner or selected by Architect under allowance shall be included as part of the Contract Sum and not part of the allowance.
- C. Unused Materials: Return unused materials purchased under an allowance to manufacturer or supplier for credit to Owner, after installation has been completed and accepted.
  - 1. If requested by Architect, retain and prepare unused material for storage by Owner. Deliver unused material to Owner's storage space as directed.

**SECTION 012100 - ALLOWANCES**

012100 - 2

**1.10 TESTING AND INSPECTING ALLOWANCES**

- A. Testing and inspecting allowances include the cost of engaging testing agencies, actual tests and inspections, and reporting results.
- B. The allowance does not include incidental labor required to assist the testing agency or costs for retesting if previous tests and inspections result in failure. The cost for incidental labor to assist the testing agency shall be included in the Contract Sum.
- C. Costs of testing and inspection services not specifically required by the Contract Documents are Contractor responsibilities and are not included in the allowance.
- D. At Project closeout, credit unused amounts remaining in the testing and inspecting allowance to Owner by Change Order.

**1.11 ADJUSTMENT OF ALLOWANCES**

- A. Allowance Adjustment: To adjust allowance amounts, prepare a Change Order proposal based on the difference between purchase amount and the allowance, multiplied by final measurement of work-in-place where applicable. If applicable, include reasonable allowances for cutting losses, tolerances, mixing wastes, normal product imperfections, required maintenance materials, and similar margins.
  - 1. Include installation costs in purchase amount only where indicated as part of the allowance.
  - 2. If requested, prepare explanation and documentation to substantiate distribution of overhead costs and other markups.
  - 3. Submit substantiation of a change in scope of Work, if any, claimed in Change Orders related to unit-cost allowances.
  - 4. Owner reserves the right to establish the quantity of work-in-place by independent quantity survey, measure, or count.
- B. Submit claims for increased costs due to a change in the scope or nature of the allowance described in the Contract Documents, whether for the purchase order amount or Contractor's handling, labor, installation, overhead, and profit.
  - 1. Do not include Contractor's or subcontractor's indirect expense in the Change Order cost amount unless it is clearly shown that the nature or extent of Work has changed from what could have been foreseen from information in the Contract Documents.
  - 2. No change to Contractor's indirect expense is permitted for selection of higher- or lower-priced materials or systems of the same scope and nature as originally indicated.

**PART 2 - PRODUCTS (Not Used)****PART 3 - EXECUTION****3.1 EXAMINATION**

- A. Examine products covered by an allowance promptly on delivery for damage or defects. Return damaged or defective products to manufacturer for replacement.

**3.2 PREPARATION**

- A. Coordinate materials and their installation for each allowance with related materials and installations to ensure that each allowance item is completely integrated and interfaced with related work.

## 3.3 SCHEDULE OF ALLOWANCES

- A. Allowance No. 1: Unit-Cost, Clean Existing Main Ductwork. Provide allowance to clean existing main ductwork for 20 linear feet per unit.
1. This allowance includes material cost receiving, handling, and installation [and] + Contractor overhead and profit.
- B. Allowance No. 2: Unit Cost Allowance: Replace Existing Supply and Return Steam Piping and Insulation. Provide allowance to replace existing supply and return steam piping and insulation for 20 linear feet per unit.
1. This allowance includes material cost receiving, handling, and installation and Contractor overhead and profit.
- C. Allowance No. 3: Commissioning Allowance: Provide a proposal from a third-party HVAC Commissioning Agent Contractor is to include this amount in their base bid. Contractor will issue a credit change order to the Owner for the commissioning proposal amount. Owner will contract directly with the commissioning agent
1. This allowance includes material cost receiving, handling, and installation and Contractor overhead and profit.
- D. Allowance No. 4: Quantity Allowance: Provide for the relocation of 40 electrical devices that require relocation due to the increased size of the new unit ventilators.
1. This allowance includes material cost receiving, handling, and installation and Contractor overhead and profit
  2. Coordinate quantity allowance adjustment with corresponding unit-price requirements in Section 012200 "Unit Prices."
- E. Allowance No. 5: Contractor to include allowance for LF of line set enclosure noted on drawings. Adjustment to increase/decrease the LF will be in Unit Price No. 1.
1. This allowance includes material cost receiving, handling, and installation and Contractor overhead and profit.
- F. Allowance No. 6: Contractor shall include in their bid an allowance 10' of piping/insulation for each UV and 20' at each RTU. See drawings 3/M-501 and 4/M-501. Adjustment to increase/decrease the LF will be in Unit Price No. 5.
1. This allowance includes material cost receiving, handling, and installation and Contractor overhead and profit.
- G. Allowance No. 7: Contractor to include allowance for LF of wire mold noted on drawings. Adjustment to increase/decrease the LF will be in Unit Price No. 4.
1. This allowance includes material cost receiving, handling, and installation and Contractor overhead and profit.
- H. Allowance No. 8: Electrical contractor shall include in base bid new power connection to ten newly installed UVs where no UV or power feed previously existed.
1. This allowance includes material cost receiving, handling, and installation and Contractor overhead and profit.

END OF SECTION 012100

## SECTION 012200 - UNIT PRICES

## PART 1 - GENERAL

## 1.1 RELATED DOCUMENTS

- A. Drawings and general provisions of the Contract, including General and Supplementary Conditions and other Division 01 Specification Sections, apply to this Section.

## 1.2 SUMMARY

- A. Section includes administrative and procedural requirements for unit prices.
- B. Related Requirements:
  - 1. Section 012100 "Allowances" for procedures for using unit prices to adjust quantity allowances.
  - 2. Section 012600 "Contract Modification Procedures" for procedures for submitting and handling Change Orders.
  - 3. Section 014000 "Quality Requirements" for field testing by an independent testing agency.

## 1.3 DEFINITIONS

- A. Unit price is an amount incorporated into the Agreement, applicable during the duration of the Work as a price per unit of measurement for materials, equipment, or services, or a portion of the Work, added to or deducted from the Contract Sum by appropriate modification, if the scope of Work or estimated quantities of Work required by the Contract Documents are increased or decreased.

## 1.4 PROCEDURES

- A. Unit prices include all necessary material, plus cost for delivery, installation, insurance, overhead, and profit.
- B. Owner reserves the right to reject Contractor's measurement of work-in-place that involves use of established unit prices and to have this work measured, at Owner's expense, by an independent surveyor acceptable to Contractor.
- C. List of Unit Prices: A schedule of unit prices is included in Part 3. Specification Sections referenced in the Part 3 "Schedule of Unit Prices" Article contain requirements for materials described under each unit price.

## PART 2 - PRODUCTS (Not Used)

## PART 3 - EXECUTION

## 3.1 SCHEDULE OF UNIT PRICES

- A. Unit Price No. 1: Provide unit price to increase or reduce by 10'-0" the line set enclosure.
  - 1. Description: provide unit price to increase or reduce by 10'-0" the line set enclosure.
  - 2. Unit of Measurement: per linear foot.
  - 3. Quantity Allowance: Coordinate unit price with allowance adjustment requirements in Section 012100 "Allowances."

- B. Unit Price No. 2: Provide unit price per square foot of VCT replacement.
1. Description: provide unit price per square foot of VCT replacement.
  2. Unit of Measurement: per square foot
- C. Unit Price No. 3: Provide a unit price for linear feet of wood base replacement.
1. Description: provide unit price for linear feet of wood base replacement.
  2. Unit of Measurement: per linear foot
- D. Unit Price No. 4: Provide unit price to increase or reduce by 10' - 0" of wire mold.
1. Description: provide unit price for linear feet of wire mold.
  2. Unit of Measurement: per linear foot
- E. Unit Price No. 5: Provide unit price to increase or reduce by 10' - 0" of piping/insulation.
1. Description: provide unit price for linear feet of piping/insulation.
  2. Unit of Measurement: per linear foot
- F. Unit Price No. 6: Electrical contractor shall provide a price to provide new power supply to a unit ventilator where existing power supply is not usable.
1. Description: provide unit price per unit to receive new power supply.
  2. Unit of Measurement: each

END OF SECTION 012200

## SECTION 012300 - ALTERNATES

## PART 1 - GENERAL

## 1.1 RELATED DOCUMENTS

- A. Drawings and general provisions of the Contract, including General and Supplementary Conditions and other Division 01 Specification Sections, apply to this Section.

## 1.2 SUMMARY

- A. Section includes administrative and procedural requirements for alternates.

## 1.3 DEFINITIONS

- A. Alternate: An amount proposed by bidders and stated on the Bid Form for certain work defined in the bidding requirements that may be added to or deducted from the base bid amount if the Owner decides to accept a corresponding change either in the amount of construction to be completed or in the products, materials, equipment, systems, or installation methods described in the Contract Documents.
  - 1. Alternates described in this Section are part of the Work only if enumerated in the Agreement.
  - 2. The cost or credit for each alternate is the net addition to or deduction from the Contract Sum to incorporate alternates into the Work. No other adjustments are made to the Contract Sum.

## 1.4 PROCEDURES

- A. Coordination: Revise or adjust affected adjacent work as necessary to completely integrate work of the alternate into Project.
  - 1. Include, as part of each alternate, miscellaneous devices, accessory objects, and similar items incidental to or required for a complete installation, whether or not indicated as part of alternate.
- B. Execute accepted alternates under the same conditions as other Work of the Contract.
- C. Schedule: A Part 3 "Schedule of Alternates" Article is included at the end of this Section. Specification Sections referenced in schedule contain requirements for materials necessary to achieve the work described under each alternate.

## PART 2 - PRODUCTS (Not Used)

## PART 3 - EXECUTION

## 3.1 SCHEDULE OF ALTERNATES

- A. Alternate No. 1: Work phasing. Phase A will begin on site on June 2022 and complete by August 2022, and Phase B begin on site on June 2023 and complete by August 2023. Phase A will include the work related to the mechanical installation in the Western portion of the building (containing the three floors of classrooms), and any additional GC work not related to installation of mechanical equipment. Phase B will include the work related to the mechanical installation in the Eastern portion of the building (containing the gymnasium, auditorium, and locker rooms). Refer to

drawings A-000, A-101, A-102, A-103, A-104, M-101, M-102, M-103 and M-104 dated 01-24-22 for additional location information.

- B. Alternate No. 2: Work phasing. Phase A will begin on site on June 2022 and complete by August 2022, and Phase B as second shift work starting in September 2022. Phase A will include the work related to the mechanical installation in the Western portion of the building (containing the three floors of classrooms), and any additional GC work not related to installation of mechanical equipment. Phase B will include the work related to the mechanical installation in the Eastern portion of the building (containing the gymnasium, auditorium, and locker rooms). Refer to drawings A-000, A-101, A-102, A-103, A-104, M-101, M-102, M-103 and M-104 dated 01-24-22 for additional location information.
- C. Alternate No. 3: Provide new power supply to UVs as shown on E-101, E-102, and E-103 dated 12-17-21. New conduit shall be installed within the line set enclosure.

END OF SECTION 012300

# UNIVENT REPLACEMENT AT HAVERSTRAW ELEMENTARY

**HAVERSTRAW ELEMENTARY SCHOOL**  
**16 Grant Street**  
**Haverstraw, NY 10927**  
**SED# 50-02-01-06-0-009-018**

**OWNER:**  
**NORTH ROCKLAND**  
**CENTRAL SCHOOL DISTRICT**  
**65 Chapel Street**  
**Garnerville, NY 10923**

**ARCHITECT:**  
**MICHAEL SHILALE ARCHITECTS, LLP**  
**140 Park Avenue**  
**New City, NY 10956**

**PME ENGINEER:**  
**GREENMAN-PEDERSON, INC.**  
**400 Rella Boulevard, Suite 207**  
**Montabello, NY 10901**

	CONCRETE MASONRY UNIT
	BRICK
	RIGID INSULATION
	CONCRETE
	GRAVEL OR STONE
	EARTH
	EIFS
	ASPHALT PAVING
	SAND/MORTAR/GYPSUM BOARD
	STEEL
	ACT
	ROUGH WOOD
	BRONZE

## MATERIALS LEGEND

	DOOR NUMBER
	KEY NOTE
	PARTITION TYPE
	REVISION NUMBER
	WINDOW TYPE
	MECHANICAL EQUIPMENT
	EXISTING PARTITION
	EXISTING PARTITION TO BE REMOVED
	NEW PARTITION (SEE PARTITION LEGEND A-101)
	NEW DOOR
	EXISTING DOOR
	EXISTING DOOR TO BE REMOVED
	EXISTING WINDOW
	NEW WINDOW
	ROOM NAME ROOM NAME/ NUMBER IDENTIFICATION
	DRAWING NUMBER WALL SECTION/ ELEVATION REFERENCE
	SHEET NUMBER
	DETAIL NUMBER DETAIL REFERENCE
	SHEET NUMBER
	COLUMN LINE DESIGNATION

## SYMBOLS LEGEND

- ALL PLAN DIMENSIONS ARE NOMINAL U.O.N. DIMENSIONS TO THE FINISHED FACE OF AN ELEMENT OR WALL WILL BE DESIGNATED WITH AN "F" AS SHOWN.
- G.C. TO VERIFY ALL DIMENSIONS IN THE FIELD AND IS TO NOTIFY ARCHITECT IF THERE ARE ANY DISCREPANCIES.

## GENERAL NOTES

- ALTERNATE NO. 1: WORK PHASING. PHASE A TO BE IN SUMMER OF 2022 AND PHASE B TO BE IN SUMMER OF 2023. SEE ARCHITECTURAL AND MECHANICAL FLOOR PLANS FOR PHASE A AND PHASE B LOCATIONS.
- ALTERNATE NO. 2: WORK PHASING. PHASE A TO BE IN SUMMER OF 2022 AND PHASE B TO BE DURING FALL OF 2022 2ND SHIFT. SEE ARCHITECTURAL AND MECHANICAL FLOOR PLANS FOR PHASE A AND PHASE B LOCATIONS.
- ALTERNATE NO. 3: PROVIDE NEW POWER SUPPLY TO UVS AS SHOWN ON E-101, E-102 AND E-103.

## ALTERNATES

DRAWING No.	DRAWING TITLE	DATE
A-000	COVER SHEET	01-28-22
B-100	CODE ANALYSIS	12-17-21
S-101	ROOF PLAN & GENERAL NOTES	12-17-21
S-102	ROOF PARTIAL PLANS	12-17-21
S-103	SECTIONS & TYPICAL DETAILS	12-17-21
S-104	SECTIONS & TYPICAL DETAILS S-2	12-17-21
D-101	FIRST FLOOR DEMO PLAN	12-17-21
D-102	SECOND FLOOR DEMO PLAN	12-17-21
D-103	THIRD FLOOR DEMO PLAN	12-17-21
D-104	ROOF DEMO PLAN	12-17-21
A-101	PROPOSED FIRST FLOOR PLAN	01-28-22
A-102	PROPOSED SECOND FLOOR PLAN	01-24-22
A-103	PROPOSED THIRD FLOOR PLAN	01-24-22
A-104	PROPOSED ROOF PLAN	12-17-21
A-400	REFLECTED CEILING PLAN	12-17-21
A-500	DETAILS	12-17-21
A-501	UNIT ELEVATIONS	12-17-21
A-501.1	UNIT ELEVATIONS	12-17-21
A-502	DETAILS	12-17-21
A-503	DETAILS	12-17-21
M-001	MECHANICAL NOTES	01-24-22
M-002	MECHANICAL SCHEDULES	01-24-22
M-003	MECHANICAL SCHEDULES 2	01-24-22
M-004	CONTROLS	01-24-22
M-005	VENTILATION SCHEDULE	12-17-21
M-006	UV SCHEDULE	01-24-22
M-061	HVAC DEMO FIRST FLOOR PLAN	01-24-22
M-062	HVAC DEMO SECOND FLOOR PLAN	01-24-22
M-063	HVAC DEMO THIRD FLOOR PLAN	01-24-22
M-101	FIRST FLOOR PLAN MECHANICAL	01-24-22
M-102	SECOND FLOOR PLAN MECHANICAL	01-24-22
M-103	THIRD FLOOR PLAN MECHANICAL	01-24-22
M-104	ROOF PLAN MECHANICAL	01-24-22
M-301	HVAC PIPING - 1ST FLOOR PLAN	12-17-21
M-302	HVAC PIPING - 2ND FLOOR PLAN	12-17-21
M-303	HVAC PIPING - 3RD FLOOR PLAN	12-17-21
M-401	VRF PIPING RISERS	12-17-21
M-501	MECHANICAL DETAILS	01-24-22
M-502	MECHANICAL DETAILS 2	12-17-21
FA-001	FIRE ALARM SYSTEM COVER SHEET	12-17-21
FA-101	THIRD FLOOR PLAN FIRE ALARM	12-17-21
FA-102	ROOF PLAN FIRE ALARM	12-17-21
E-001	ELECTRICAL COVER SHEET	12-17-21
E-060	BASEMENT DEMO PLAN ELECTRICAL	01-28-22
E-061	FIRST FLOOR ELECTRICAL DEMO PLAN	12-17-21
E-062	SECOND FLOOR ELECTRICAL DEMO PLAN	12-17-21
E-063	THIRD FLOOR ELECTRICAL DEMO PLAN	12-17-21
E-100	BASEMENT PLAN ELECTRICAL	01-28-22
E-101	FIRST FLOOR PLAN ELECTRICAL	12-17-21
E-102	SECOND FLOOR PLAN ELECTRICAL	12-17-21
E-103	THIRD FLOOR PLAN ELECTRICAL	12-17-21
E-104	ROOF PLAN ELECTRICAL	12-17-21
E-201	ELECTRICAL SCHEDULES & RISER	01-28-22
E-301	ELECTRICAL DETAILS	12-17-21

## LIST OF DRAWINGS

ACT	ACOUSTICAL CEILING TILE
A.F.F.	ABOVE FINISH FLOOR
ASPH	ASPHALT
BLK	BLOCK
BLK'G	BLOCKING
BUR	BUILT UP ROOFING
CLG	CEILING
CONC	CONCRETE
CONT	CONTINUOUS
C.J.	CONTROL JOINT
DN	DOWN
DIA	DIAMETER
DWG	DRAWING
E.F.	EACH FACE
EIFS	EXTERIOR INSULATION AND FINISH SYSTEM
E.W.	EACH WAY
E.W.C.	ELECTRICAL WATER COOLER
EL	ELEVATION
ELC	ELECTRICAL CONTRACTOR
EXIST	EXISTING
EXP	EXPANSION
EXT'G	EXISTING
EXTR	EXTERIOR
FP	FIREPROOF
FIN.	FINISH(ED)
GA	GAUGE
GC	GENERAL CONTRACTOR
GALV	GALVANIZED
GL	GLASS
GWB	GYPSUM WALL BOARD
HM	HOLLOW METAL
H.P.	HIGH POINT
HAC	HEATING & A/C CONTRACTOR
ITR	INDIVIDUAL TREATMENT ROOM
JO	JOINT
LAM	LAMINATE
LAV	LAVATORY
LP	LOW POINT
MAX	MAXIMUM
MFR	MANUFACTURER
MTL	METAL
MIN	MINIMUM
MO	MASONRY OPENING
N.I.C.	NOT IN CONTRACT
NO.	NUMBER
OC	ON CENTER
OPN'G	OPENING
PBC	PLUMBING CONTRACTOR
PLAS.LAM.	PLASTIC LAMINATE
PL	PLATE
PLY'D	PLYWOOD
RAD	RADIUS
REF.CLG.	REFLECTED CEILING
REQ'D	REQUIRED
RO	ROUGH OPENING
SIM	SIMILAR
STL	STEEL
SUSP.CLG.	SUSPENDED CEILING
T.O.M.	TOP OF MASONRY
T.O.S.	TOP OF STEEL
TYP	TYPICAL
U.O.N.	UNLESS OTHERWISE NOTED
V.I.F.	VERIFY IN FIELD
VCT	VINYL COMPOSITE TILE
W/	WITH
WD	WOOD

## ABBREVIATIONS

- ALLOWANCE NO. 1: PROVIDE ALLOWANCE TO CLEAN EXISTING MAIN DUCTWORK FOR 20 LINEAR FEET PER UNIT.
- ALLOWANCE NO. 2: PROVIDE ALLOWANCE TO REPLACE EXISTING SUPPLY AND RETURN PIPING AND INSULATION FOR 20 LINEAR FEET PER UNIT.
- ALLOWANCE NO. 3: PROVIDE A PROPOSAL FROM A THIRD PARTY HVAC COMMISSIONING AGENT CONTRACTOR IS TO INCLUDE THIS AMOUNT IN THEIR BASE BID. CONTRACTOR WILL ISSUE A CREDIT CHANGE ORDER TO THE OWNER FOR THE COMMISSIONING PROPOSAL AMOUNT, OWNER WILL CONTRACT DIRECTLY WITH THE COMMISSIONING AGENT.
- ALLOWANCE NO. 4: PROVIDE ALLOWANCE FOR THE RELOCATION OF 40 ELECTRICAL DEVICES THAT REQUIRE RELOCATION DUE TO THE INCREASED SIZE OF THE NEW UNIT VENTILATORS.
- ALLOWANCE NO. 5: CONTRACTOR TO INCLUDE ALLOWANCE FOR LF OF LINE SET ENCLOSURE NOTED ON DRAWINGS.
- ALLOWANCE NO. 6: CONTRACTOR SHALL INCLUDE IN THEIR BID AN ALLOWANCE FOR 10' OF PIPING/ INSULATION FOR EACH UV AND 20' AT EACH RTU. SEE DRAWINGS 3/M-501 AND 4/M-501.
- ALLOWANCE NO. 7: CONTRACTOR TO INCLUDE ALLOWANCE FOR LF OF WIRE MOLD NOTED ON DRAWINGS.
- ALLOWANCE NO. 8: ELECTRICAL CONTRACTOR TO PROVIDE NEW POWER CONNECTIONS TO 10 UVS.

## ALLOWANCES

- UNIT PRICE NO. 1: PROVIDE UNIT PRICE TO INCREASE OR REDUCE BY 10'-0" THE LINE SET COVER. SEE DETAIL 5/A-500.
- UNIT PRICE NO. 2: PROVIDE UNIT PRICE PER SQUARE FOOT OF VCT REPLACEMENT.
- UNIT PRICE NO. 3: PROVIDE A UNIT PRICE FOR LF OF WOOD BASE REPLACEMENT.
- UNIT PRICE NO. 4: PROVIDE A UNIT PRICE TO INCREASE OR REDUCE BY 10'-0" OF WIRE MOLD.
- UNIT PRICE NO. 5: PROVIDE A UNIT PRICE TO INCREASE OR REDUCE BY 10'-0" OF PIPING/INSULATION.
- UNIT PRICE NO. 6: PROVIDE A UNIT PRICE TO PROVIDE NEW POWER SUPPLY WHERE EXISTING POWER SUPPLY IS NOT USABLE.

## UNIT PRICES

IT IS A VIOLATION OF THE LAW FOR ANY PERSON, UNLESS ACTING UNDER THE DIRECTION OF A LICENSED ARCHITECT, TO ALTER AN ITEM IN ANY WAY.

Drawn by	MAL
Checked by	MS/JC
Project No.	41048
Scale	AS NOTED
Date	08-30-21

No.	Date	Revisions
1	08-30-21	BIDDING DOCUMENTS
2	11-19-21	SED ADDENDUM 1
3	12-17-21	ISSUED FOR BID
4	01-14-21	ADDENDUM 1
5	01-24-21	ADDENDUM 3
6	01-28-21	ADDENDUM 5

Mechanical & Electrical Engineer:	GREENMAN PEDERSON, INC. 400 Rella Boulevard Montabello, NY 10901
Structural Engineer:	I I I

Mechanical & Electrical Engineer:	GREENMAN PEDERSON, INC. 400 Rella Boulevard Montabello, NY 10901
Structural Engineer:	I I I

UNIVENT REPLACEMENT AT HAVERSTRAW ELEMENTARY	SED# 50-02-01-06-0-009-018	COUNTY OF ROCKLAND
16 Grant Street Haverstraw, NY 10927		

MICHAEL SHILALE ARCHITECTS, LLP 140 Park Avenue New City, NY 10956 Tel 945-065000 mshilale@msa.com
--

COVER SHEET	A-000
Drawing No.	











## FINISH MATERIAL SCHEDULE

**4 NEW 1500 CFM UNIVENT ELEVATION (TYP.)**  
SCALE: 1/2" = 1'-0"

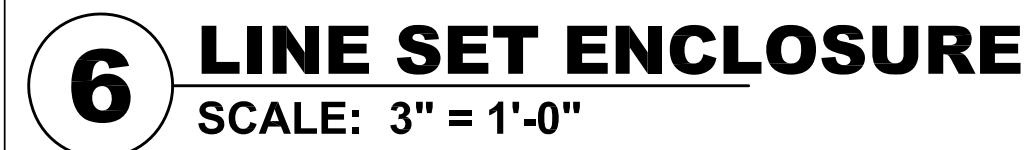
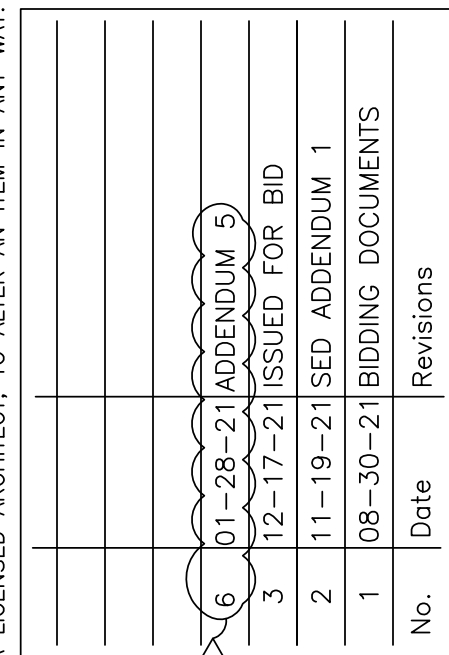

**2 NEW 750 CFM UNIVENT ELEVATION (TYP.)**  
SCALE: 1/2" = 1'-0"



IT IS A VIOLATION OF THE LAW FOR ANY PERSON, UNLESS ACTING UNDER THE DIRECTION OF A LICENSED ARCHITECT, TO ALTER AN ITEM IN ANY WAY.

Drawn by	MAL/JR
Checked by	MS/JC
Project No.	41048
Scale	AS NOTED
Date	08-30-21

<i>Mechanical &amp; Electrical Engineer:</i>	GREENMAN PEDERSEN, INC 400 BELLA BOULEVARD MONTEBELLO, NY 10901
<i>Structural Engineer:</i>	— — —

UNIVENT REPLACEMENT  
AT  
HAVERSTRAW  
ELEMENTARY  
SED# 50-02-01-06-0-009-018  
16 Grant Street  
Haverstraw, NY 10927  
COUNTY OF ROCKLAND



**MICHAEL SHILALE ARCHITECTS, LLP.**  
140 Park Avenue New City, NY 10956 Tel 845-708-9200  
[www.shilale.com](http://www.shilale.com)

g Title	g No.
<b>DETAILS</b>	<b>A-500</b>

© COPYRIGHT, MICHAEL SHILALE ARCHITECTS, ALL RIGHTS RESERVED.

ELECTRICAL DEMOLITION NOTES:

1. FOR ELECTRICAL SYMBOLS & LEGENDS, GENERAL NOTES, ABBREVIATIONS REFER TO DRAWING E001.00

2. MAINTAIN CIRCUIT CONTINUITY TO AREAS NOT AFFECTED BY DEMOLITION

3. ALL DEVICES, EQUIPMENT AND CONNECTIONS SHOWN IN THIS DRAWING ARE EXISTING AND SHALL BE REMOVED WITH ALL ASSOCIATED CONTROLLERS, WIRING, EXPOSED CONDUITS, PULL BOX, SWITCHES, DISCONNECTS, JUNCTION BOX, SUPPORTS ETC. BACK TO SOURCE, UNLESS OTHERWISE INDICATED.

4. CONTRACTOR SHALL PATCH AND PAINT AREAS AFFECTED BY REMOVAL TO MATCH SURROUNDINGS.

5. THE CONTRACTOR IS REQUIRED TO COORDINATE WILL OTHER TRADES AND BUILDING FACILITY DURING THE DEMOLITION WORK ON THIS FLOOR. ANY SERVICE DISRUPTION AND SHUTDOWN TO THE ELECTRICAL AND LOW VOLTAGE SYSTEMS IN THE EXISTING BUILDING, IF AND WHEN REQUIRED SHALL BE PERFORMER AFTER WELL COORDINATION WITH BUILDING FACILITY AND OBTAINING A WRITTEN PERMISSION FROM THEM. THE CONTRACTOR WILL BE RESPONSIBLE FOR ANY UNAUTHORIZED SERVICE DISRUPTION OR SHUTDOWN ON THE EXISTING BUILDING

6. COORDINATE REMOVAL OF POWER TO MECHANICAL AND PLUMBING EQUIPMENT WITH THE RESPECTIVE CONTRACTOR.

7. REFER TO PLUMBING AND MECHANICAL DRAWINGS FOR REMOVAL OF PLUMBING AND MECHANICAL EQUIPMENTS. THE ELECTRICAL CONTRACTOR IS RESPONSIBLE TO REMOVE ALL ASSOCIATED ELECTRICAL FEEDERS, CIRCUITS, STARTERS, DISCONNECT SWITCHES, PULL BOXES, EXPOSED CONDUITS, ETC BAK TO SOURCE FOR THE EQUIPMENTS BEING REMOVED BY THE MECHANICAL AND PLUMBING CONTRACTOR, UNLESS OTHERWISE INDICATED.

8. THE ELECTRICAL CONTRACTOR SHALL FIELD EXAMINE THE ENTIRE AREA AFFECTED BY THIS CONSTRUCTION AND SHALL REMOVE ALL EXISTING ELECTRICAL EQUIPMENT AND DEVICES, RECEPTACLE, LIGHTING, LOW VOLTAGE DEVICES ETC. COMPLETE WITH ALL ASSOCIATED WIRING, SWITCHES, CONTROLLERS, SURFACE CONDUITS, PULL BOXES, JUNCTION BOXES, SUPPORTS ETC. BACK TO SOURCE, AS REQUIRED TO COMPLETE THE NEW WORK, EXCEPT THE EXISTING DEVICES SHOWN AS "EXISTING TO REMAIN" AND UNLESS OTHERWISE INDICATED.

9. ALL UNIT VENTILATORS ARE CURRENTLY BEING FED FROM EXISTING UNIT VENTILATOR PANEL LOCATED IN THE BASEMENT.

1

BASEMENT DEMO PLAN

SCALE: 3/16" = 1'-0"

The diagram is a basement demolition plan. It shows the layout of the basement with various rooms and features. Key elements include:

- Concrete and Grate:** A large rectangular area on the left is labeled "CONCRETE". Below it is a smaller area labeled "GRATE".
- Existing Unit Ventilator Panel:** A hatched rectangular area on the left is labeled "EXISTING UNIT VENTILATOR PANEL".
- New Electric Room:** A rectangular area in the center is labeled "NEW ELECTRIC ROOM".
- Electric Room:** A rectangular area on the right is labeled "ELECTRIC ROOM".
- Demolition Note:** A cloud-shaped callout points to a small rectangular area on the right, stating: "REMOVE EXISTING ABANDONED TELEPHONE BOX AND ASSOCIATED WIRING AND CONDUIT BACK TO SOURCE IN ORDER TO MAKE THE SPACE AVAILABLE FOR INSTALLATION OF NEW ELECTRICAL PANEL."
- Macadam Drive:** A diagonal line on the right is labeled "MACADAM DRIVE".
- Scale and Orientation:** A scale bar at the top right indicates 0, 1/2, and 1 foot. A north arrow at the bottom right points upwards, labeled "PLAN NORTH".
- Section Markers:** A triangle with the number "6" is located at the top right and bottom right of the plan.

© COPYRIGHT, MICHAEL SHILALE ARCHITECTS; ALL RIGHTS RESERVED.

Drawing Title

BASEMENT DEMO PLAN - ELECTRICAL

140 Park Avenue

New City, NY 10586

www.shilale.com

140 Park Avenue

New City, NY 10586

Tel 845-708-9200

MSA

MICHAEL SHILALE ARCHITECTS, L.L.P.

140 Park Avenue

New City, NY 10586

Tel 845-708-9200

18 Grant Street

Haverstraw, NY 10627

UNIVENT REPLACEMENT AT HAVERSTRAW ELEMENTARY

SED# 50-02-01-06-0-009-018

COUNTY OF ROCKLAND

Mechanical Electrical Engineer:

Structural Engineer:

GREENMAN PEDERSEN, INC

400 BELLA BOULEVARD

MONTEBELLA, NY 10601

Drawn by FC

Checked by SH

Project No. 41048

Scale AS NOTED

Date 08-30-21

Revisions

No. Date

1 08-30-21 BIDDING DOCUMENTS

2 11-19-21 SED ADDENDUM 1

3 11-27-21 ISSUED FOR BID

6 01-28-22 ADDENDUM 5

E-060

Drawing No.

BASEMENT DEMO PLAN - ELECTRICAL

Drawing Title

1. REFER TO ADDITIONAL INSTALLATION NOTES ON DRAWING E-001.
2. ALL NEW RUNS SHALL BE WITH MINIMUM OF 2#12+1#12G IN 3/4" CONDUIT, UNLESS OTHERWISE NOTED ON THE PANEL SCHEDULES.
3. PROVIDE LABELS ON ALL ELECTRICAL EQUIPMENT INDICATING CIRCUIT ORIGINATION.
4. UPDATE ALL EXISTING PANEL DIRECTORIES AFFECTED BY NEW WORK.
5. CONTRACTOR SHALL PERFORM AMP PROBE READINGS ON EXISTING SERVICE EQUIPMENT BEFORE AND AFTER WORK TO ENSURE EQUIPMENT WILL NOT BE LOADED BEYOND ITS MAX AMPIITY.
6. CONTRACTOR SHALL MAINTAIN CONTINUITY TO ALL EXISTING CIRCUITRY TO REMAIN WHICH ARE AFFECTED BY THE SCOPE OF WORK; CONTRACTOR SHALL FURNISH ALL NECESSARY JUNCTION BOXES, CONDUIT, AND WIRES AS REQUIRED TO KEEP CONTINUITY.
7. REFER TO MECHANICAL PLANS FOR EQUIPMENT TO BE SUPPLIED BY OTHER TRADES AND INSTALLED/WIRED UNDER THIS SECTION. COORDINATE LOCATION OF DEVICES WITH OTHER CONTRACTORS.
8. PROVIDE FIRESTOPPING FOR ALL PENETRATIONS TO MATCH EXISTING FIRE RATING WHERE APPLICABLE. ALL CORE DRILLS SHALL BE VERIFIED BY BUILDING REPRESENTATIVE PRIOR TO COMMENCING WORK. XRAY ALL FLOOR SLABS PRIOR TO ROUGH-INS FOR CORE DRILL WORK.
9. THE CONTRACTOR SHALL FIELD ROUTE FEEDER FOR NEW POWER PANELS. COORDINATE EXACT ROUTING PATH WITH OWNER. SUBMIT A PROPOSED ROUTING PATH TO ENGINEER OF RECORD FOR APPROVAL PRIOR TO RUNNING ANY CONDUIT OR WIRE ASSOCIATED WITH THIS FEEDER.
10. ALL NEW FIRE ALARM DEVICES SHALL BE CIRCUITED TO RESPECTIVE ZONES IN THE EXISTING MAIN FIRE ALARM CONTROL PANEL SHOWN ON THIS DRAWING. ALL NEW DEVICES SHALL BE COMPATIBLE WITH THE EXISTING SYSTEM. COORDINATE ALL WORK WITH THE FIRE ALARM VENDOR. PROVIDE ALL APPURTENANCES AS REQUIRED FOR A COMPLETE, CODE COMPLIANT, OPERABLE SYSTEM INSTALLATION IN A NEAT AND WORKMANLIKE MANNER.
11. ALL THE 120/208V PANELS AND DISTRIBUTION BOARD NEEDS TO BE INSTALLED IN SUCH A WAY SO THAT A 3 FEET CLEARANCE IN FRONT OF THE PANELS IS BEING MAINTAINED AS REQUIRED BY NEC 2017.

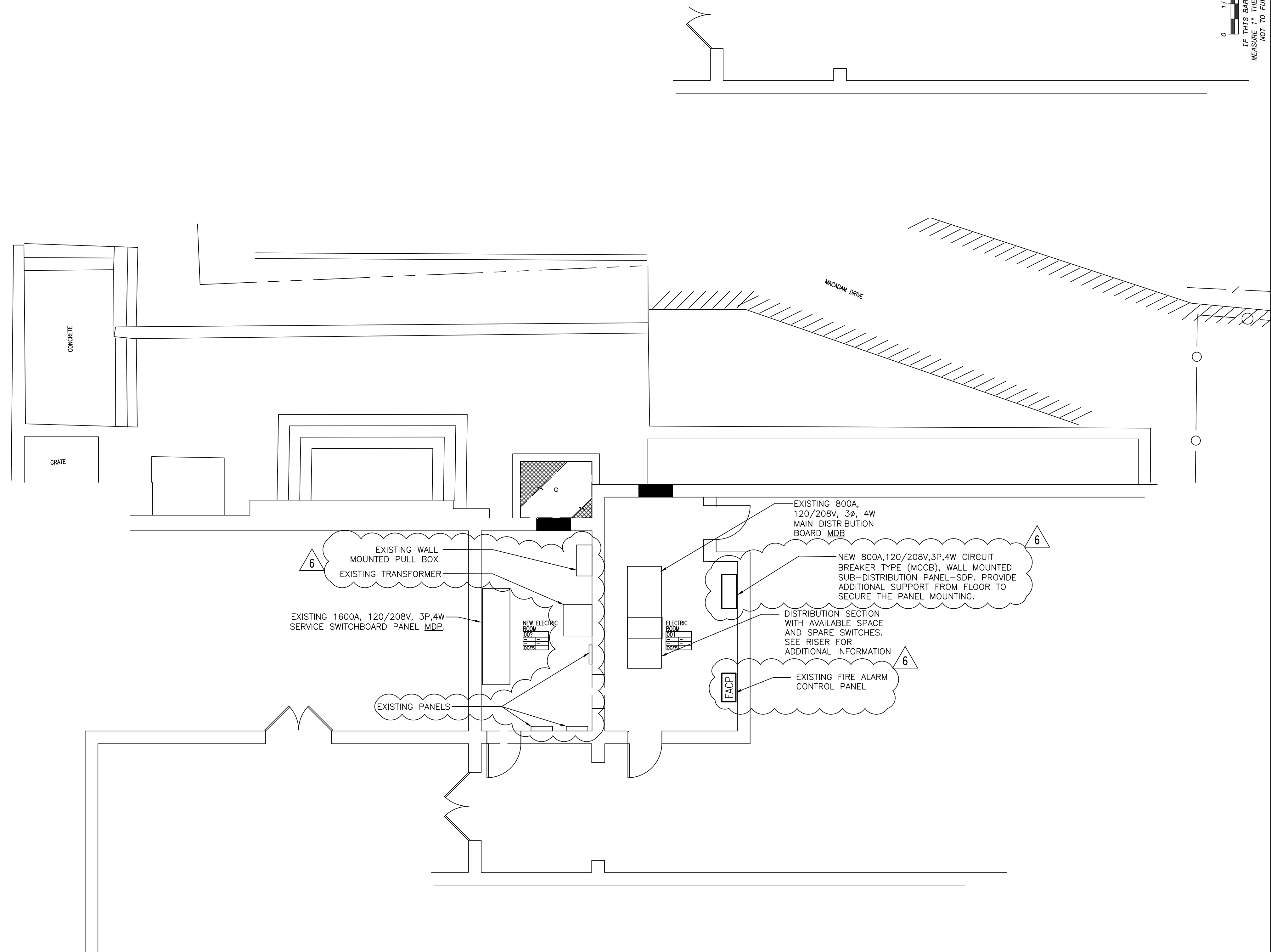

IF THIS BAR DOES NOT MEASURE 1" THEN DRAWING IS NOT TO FULL SCALE

[illegible]

Drawn by	FC
Checked by	SH
Project No.	41048
Scale	AS NOTED
Date	08-30-21

Mechanical & Electrical Engineer:	GREENMAN PEDERSEN, INC 400 BELLA BOULEVARD MONTEBELLO, NY 10601
Structural Engineer:	— — —

UNINVENT REPLACEMENT  
AT  
HAVERSTRAW  
ELEMENTARY  
SED# 50-02-01-06-0-009-018  
16 Grant Street  
Haverstraw, NY 10927  
COUNTY OF ROCKLAND



**MICHAEL SHILALE ARCHITECTS, L.L.P.**

New City, NY 10956 Tel 845-708-9200  
 140 Park Avenue  
[www.shilale.com](http://www.shilale.com)

Drawing Title  
**BASEMENT  
PLAN -  
ELECTRICAL**

Drawing No.

# E-100

**PLAN NORTH**

© COPYRIGHT, MICHAEL SHILALE ARCHITECTS, ALL RIGHTS RESERVED.

Drawing	Title
---------	-------



