

NYACK UFSD

PROFESSIONAL DEVELOPMENT CENTER

13A DICKINSON AVENUE
NYACK, NY 10960

JULY 12, 2022

PROFESSIONAL
DEVELOPMENT CENTER

NY SED Project. No
50-03-04-03-1-005-006

KG+D Project No.
2021-1048

DESIGN TEAM

CONSTRUCTION DOCUMENTS



LIST OF DRAWINGS

GENERAL	
G000	COVER
G001	GENERAL INFORMATION
G002	ACCESSIBILITY DIAGRAMS
G003	ACCESSIBILITY DIAGRAMS
CODE COMPLIANCE	
CC001	CODE COMPLIANCE INFORMATION
CC002	CODE COMPLIANCE PLAN
STRUCTURAL	
S101	LOW ROOF FRAMING PLAN

ARCHITECTURAL	
A101	DEMOLITION PLAN
A201	FLOOR PLAN & INTERIOR ELEVATIONS
A301	EXTERIOR ELEVATIONS
A302	ALTERNATE - EXTERIOR ELEVATIONS
A421	MILLWORK DETAILS
A501	FINISH PLAN & SCHEDULE
A601	REFLECTED CEILING PLAN
A701	STAIR DETAILS
A801	WALL SECTIONS & PLAN DETAILS
A802	INTERIOR DETAILS
A901	WALL TYPES AND GENERAL NOTES
A911	DOOR SCHEDULE, DOOR & FRAME TYPES
A912	TYPICAL DOOR DETAILS

PLUMBING	
P101	LEGENDS, SCHEDULES, NOTES, & PART BASEMENT & 1ST FLOOR PLANS (REMOVALS)
P201	PART BASEMENT & 1ST FLOOR PLANS (NEW WORK)

MECHANICAL	
H101	LEGENDS, NOTES, & PART BASEMENT, 1ST AND 2ND FLOOR PLANS (REMOVALS)
H201	PART BASEMENT, 1ST & 2ND FLOOR PLANS (NEW WORK)
H301	SCHEDULES
H401	DETAILS
H402	DETAILS

ELECTRICAL	
E001	NOTES, ABBREVIATIONS AND LEGENDS
E101	ELECTRICAL REMOVALS
E201	LIGHTING PLAN
E301	POWER PLAN
E501	RISERS
E601	DETAILS & SCHEDULES

MAINT	MAINTAIN/MAINTENANCE	S	SAFETY GLZING/SEE SPEC
MAX	MAXIMUM	SCHED	SCHEDULE/SCHEDULED
MFG	MANUFACTURER	SECT	SECTION
MSNRY	MASONRY	SFB	SPLIT FACE BLOCK
MO	MASONRY OPENING	SH	SHELVING/SHELF/SHELVES
MATL	MATERIAL	SIM	SIMILAR
MECH	MECHANICAL	SL	SLATE
MTL	METAL	SLC	SOUND TRANSMISSION CLASS
MCP	METAL COMPOSITE PANEL	SPEC	SPECIFICATION
MGB	METAL CORNER BEAD	SQFT	SQUARE FOOT
MS	METAL STUD	ST	SAND, STAIN & SEAL
MLWK	MILL WORK	STSTL	STAINLESS STEEL
MIN	MINIMUM	STL	STEEL
MISC	MISCELLANEOUS	STR	STRUCTURAL/STRUCTURE
MLDG	MOLDING	SUSP	SUSPENDED/SUSPENSION
MTG	MOUNTING		
NIC	NOT IN CONTRACT	T	TOP
NTS	NOT TO SCALE	TB	TACKBOARD
NO	NUMBER	TBD	TO BE DETERMINED
		TERR	TERRAZZO
OC	ON CENTER	TFF	TOP FINISHED FLOOR
OPNG	OPENING	TMP GL	TEMPERED GLASS
OPP	OPPOSITE	THERMO	THERMOSTAT
OH	OPPOSITE HAND	T&B	TOP AND BOTTOM
OTS	OPEN TO STRUCTURE	TO	TOP OF
OUT	OUTLET	TOS	TOP OF STEEL
OD	OUTSIDE DIAMETER	TOSS	TOP OF STRUCTURAL SLAB
OF	OUTSIDE FACE	TOES	TOP OF EXISTING SLAB
		TRT	TERRAZZO RESILIENT TILE
		TYP	TYPICAL
P	PAINTED	UNFIN	UNFINISHED
PT	PORCELAIN TILE	UNO	UNLESS NOTED OTHERWISE
PTB	PORCELAIN TILE BASE	UR	UNRINAL
PR	PAIR	UTL	UTILITY
PNL	PANEL		
PTN	PARTITION	VAT	VINYL ASBESTOS TILE
PL	PROPERTY LINE	VCT	VINYL COMPOSITE TILE
PLAM	PLASTIC LAMINATE	VEN	VENEER
PLMB	PLUMBING	VERT	VERTICAL
PLYWD	PLYWOOD	VET	VINYL ENHANCED TILE
PTWD	PRESERVATIVE TREATED WOOD	VIF	VERIFY IN FIELD
		VRS	VINYL REDUCER STRIP
QT	QUARRY TILE	VT	VINYL TILE
QTB	QUARRY TILE BASE	VWC	VINYL WALL COVERING
QTY	QUANTITY		
RCP	REFLECTED CEILING PLAN	WB	WHITEBOARD
REFL	REFLECTED	WC	WATER CLOSET
REQD	REQUIRED	WF	WATER FOUNTAIN
RB	RUBBER BASE	WGL	WIRE GLASS
RTN	RETURN	WI	WITH
RA	RETURN AIR	W/C	WHEEL CHAIR
REV	REVISED/REVISION	W/O	WITHOUT
RFI	REQUEST FOR INFORMATION	WOM	WALK OFF MAT
RO	ROUGH OPENING	WD	WOOD
RT	RUBBER TREAT/TILE	WD BLKG	WOOD BLOCKING
RTB	RUBBER TREAD BASE	WD DR	WOOD DOOR
RTT	RESILIENT TERRAZZO TILE	WP	WATERPROOFING
RW	RESCUE WINDOW	WR	WARDROBE
		WW	WINDOW WALL
		YD	YARD
		YCO	YARD CLEANOUT
		ZCC	ZINC COATED COPPER

DRAWING ANNOTATIONS

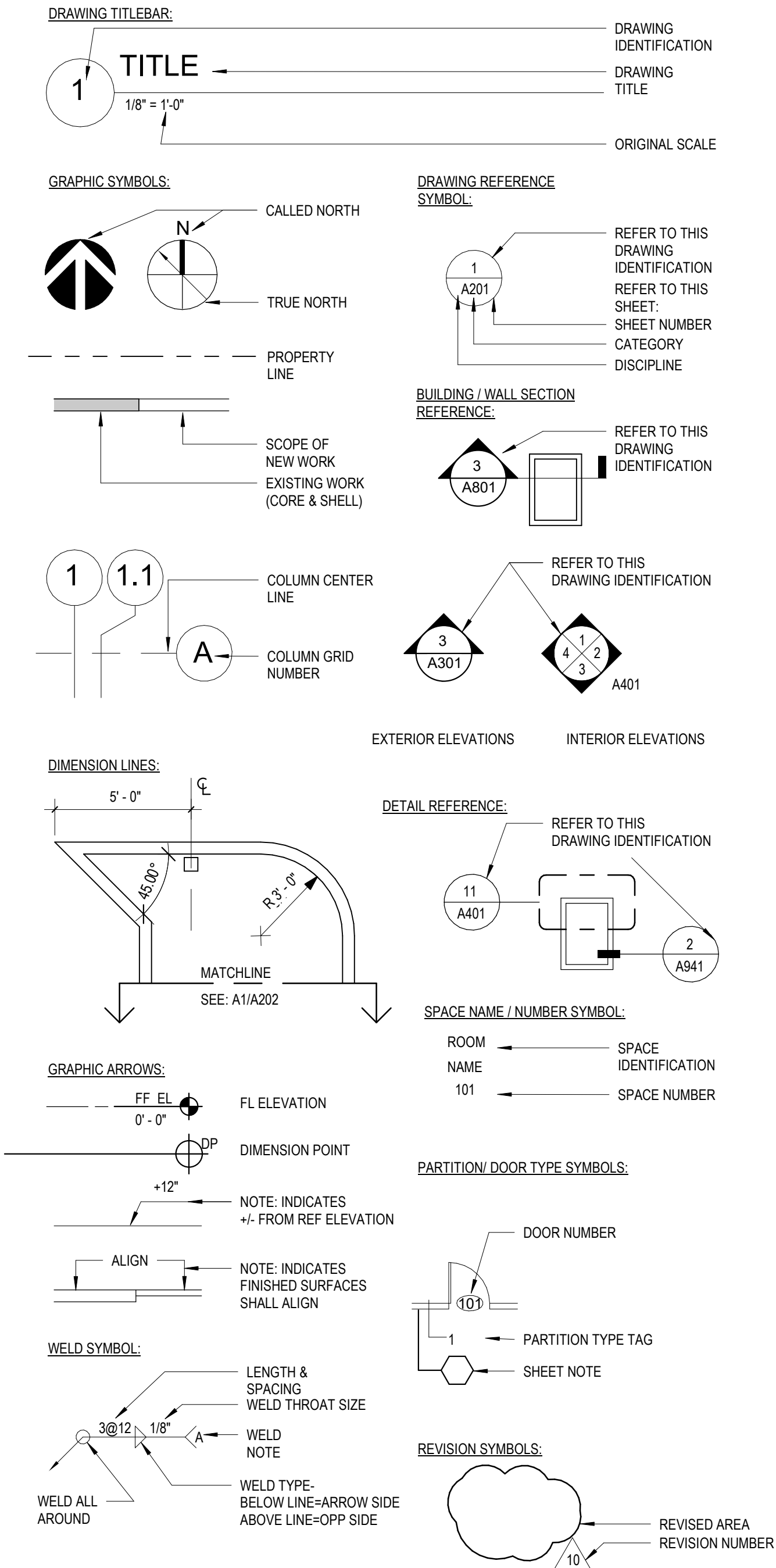

MATERIAL LEGEND

	CMU WALL
	CMU WALL
	GWB WALL
	MASONRY VENEER
	GWB - "TYPE X" UNO (SEE SPECS)
	EXPOSED TO WEATHER OR MOISTURE)
	WOOD BLOCKING (PRESSURE TREATED ALL AREAS EXPOSED TO WEATHER OR MOISTURE)
	CAULK w/ BACKER ROD
	WATERPROOFING MEMBRANE, OR ROOFING MEMBRANE OR FLASHING
	RIGID INSULATION
	BATT INSULATION
	POROUS FILL
	SUITABLE COMPACTED BACKFILL (SEE SPEC)
	UNDISTURBED SOIL
	CAST-IN-PLACE CONCRETE OR CAST STONE
	GLASS SURFACE

GENERAL NOTES

A. GENERAL NOTES:

- THE CONTRACTOR SHALL PROVIDE COMPLETE PROJECT SYSTEMS AND COMPONENTS AND COMPLY WITH ALL REQUIREMENTS INDICATED ON THE PROJECT DOCUMENTS. ALL WORK TO BE COMPLETED IN MANNER TO PROVIDE OCCUPANCY PERMIT PRIOR TO LEASE COMMENCEMENT.
- WORK WITHIN THE AREA BOUNDARIES INDICATED IN THE PROJECT DOCUMENTS, SHALL COMPLY WITH ALL APPLICABLE BUILDING CODE, REGULATION, & ORDINANCE REQUIREMENTS. OCCUPANTS ADJACENT TO THE PROJECT AREA BOUNDARIES SHALL CONTINUE UNINTERRUPTED OCCUPANCY DURING CONSTRUCTION OF THE PROJECT.
- VERIFY FIELD CONDITIONS AND COORDINATION WITH THE PROJECT DOCUMENTS PRIOR TO PROCEEDING WITH THE WORK.
- COORDINATE THE WORK WITH ALL REQUIREMENTS INDICATED IN THE PROJECT DOCUMENTS.
- PERFORM THE WORK AT THE PROJECT SITE DURING NORMAL BUSINESS HOURS, UNLESS OTHERWISE NOTED.
- COORDINATE THE WORK WITH EQUIPMENT, FURNISHINGS, AND SYSTEMS.

B. DEFINITIONS:

- "TYPICAL" OR "TYP" INDICATES IDENTICAL COMPLETE SYSTEM SHALL BE PROVIDED FOR EACH OCCURRENCE OF THE CONDITION NOTED.
- "SIMILAR" OR "SIM" INDICATES COMPLETE SYSTEM AND COMPONENTS SHALL BE PROVIDED COMPARABLE TO THE CHARACTERISTICS FOR THE CONDITION NOTED.
- "OPPOSITE HAND" OR "OH" INDICATES COMPLETE SYSTEM AND COMPONENTS SHALL BE PROVIDED AS A MIRROR IMAGE TO THE CHARACTERISTICS FOR THE CONDITION NOTED.
- "AS REQUIRED" INDICATES COMPONENTS REQUIRED TO COMPLETE THE NOTED SYSTEM, AS INDICATED IN THE PROJECT DOCUMENTS, SHALL BE PROVIDED.
- "ALIGN" INDICATES ACCURATELY PROVIDE FINISH FACES OF MATERIALS IN STRAIGHT, TRUE, AND PLUMB RELATION TO ADJACENT MATERIALS.

C. DIMENSIONS:

- DIMENSIONS ARE INDICATED TO THE CENTERLINE OF THE STRUCTURAL GRID, FACE OF CONCRETE WALL, NOMINAL FACE OF CMU WALL, FACE OF PARTITION AS SCHEDULED, UNLESS OTHERWISE NOTED.
- ALIGNMENT OF PARTITIONS AND FINISHES AS SCHEDULED SHALL BE STRAIGHT, TRUE & PLUMB. THE PRIORITY FOR PROJECT DIMENSIONS SHALL BE IN THE FOLLOWING ORDER:

- STRUCTURAL DRAWINGS
- LARGE SCALE DETAILS
- SMALL SCALE DETAILS
- ENLARGED VIEWS
- FLOOR PLANS AND ELEVATIONS

- MINIMUM DIMENSIONS FOR ACCESSIBILITY CLEARANCES AND BUILDING CODE REQUIREMENTS SHALL BE MAINTAINED.
- FLOOR ELEVATIONS ARE INDICATED TO THE FACE OF THE STRUCTURAL SLAB, UNLESS OTHERWISE NOTED.
- VERTICAL DIMENSIONS ARE INDICATED FROM THE FLOOR ELEVATION TO FACE OF FINISHED MATERIAL, UNLESS NOTED ABOVE FINISH FLOOR -"AFF".
- CEILING HEIGHTS ARE INDICATED FROM THE FLOOR ELEVATION TO THE FACE OF SUSPENDED ACOUSTIC PANEL CEILING GRID OR FACE OF FINISH MATERIAL FOR OTHER CEILING TYPES, UON.
- DIMENSIONS SHOWN ON THE DRAWINGS SHALL INDICATE THE REQUIRED SIZE, CLEARANCE, AND DIMENSIONAL RELATIONSHIP BETWEEN PROJECT SYSTEMS AND COMPONENTS. DIMENSIONS SHALL NOT BE DETERMINED BY SCALING THE DRAWINGS.

D. DRAWING SET ORGANIZATION:

- EACH DRAWING SET SHEET IS IDENTIFIED BY THE SHEET NUMBER IN THE LOWER RIGHT HAND CORNER OF THE DRAWING TITLE BLOCK. THE SHEET TITLE PROVIDES A GENERAL DESCRIPTION OF THE CONTENTS OF THE SHEET.
SHEET NUMBER EXAMPLE: A201
"A" INDICATES THE DISCIPLINE THAT CREATED THE DRAWING
"2" INDICATES THE DRAWING CATEGORY CONTAINED ON THE SHEET
"01" INDICATES THE SHEET NUMBER
- SHEET NUMBERS MAY INCLUDE SUPPLEMENTAL CHARACTERS TO PROVIDE ADDITIONAL INFORMATION, SUCH AS DRAWING CONTENT, PROJECT SECTOR OR PHASE. REFER TO THE DRAWING INDEX FOR A COMPLETE LIST OF SHEETS INCLUDED IN THE DOCUMENT SET.
EXAMPLE: EL201A
"EL" INDICATES THE DISCIPLINE THAT CREATED THE DRAWING AND THE DRAWING CONTENT = ELECTRICAL LIGHTING
"A" INDICATES SECTOR "A" OF PLAN SHEET "201". REFER TO THE PROJECT KEY PLAN OR COMPOSITE PLAN INDICATING THE RELATIONSHIP OF THE SECTORS.
- DRAWING SET INDEX INDICATES THE COMPLETE LIST OF SHEETS CONTAINED IN THE DRAWING SET, INDEXED BY DISCIPLINE, SHEET NUMBER AND SHEET TITLE. IN SEQUENTIAL ORDER. NOTE THAT ALL SEQUENTIAL SHEET NUMBERS MAY BE NOT USED IN THE DRAWING SET.
- DISCIPLINE IDENTIFICATION, IN ORDER BOUND IN THE DRAWING SET. REFER TO THE DRAWING SET INDEX FOR DISCIPLINE CONTAINED IN THIS DRAWING SET:

- | | | | |
|----|---------------------|---|------------|
| G | GENERAL INFORMATION | M | MECHANICAL |
| GC | CODE COMPLIANCE | E | ELECTRICAL |
| S | STRUCTURAL | P | PLUMBING |
| A | ARCHITECTURAL | | |

- DRAWING CATEGORY IDENTIFICATION. REFER TO THE DRAWING SET INDEX FOR DISCIPLINES, CATEGORIES, AND SHEET NUMBERS CONTAINED IN THIS DRAWING SET:

PROJECT INFORMATION

OWNER	NYACK PUBLIC SCHOOLS 13A DICKINSON AVE, NYACK, NY 10960 TELEPHONE: 845.353.7000 FAX: 845.353.7019
PROJECT LOCATION	NYACK PROFESSIONAL DEVELOPMENT CENTER 13A DICKINSON AVE, NYACK, NY 10960
TYPE OF PROJECT	RENOVATION
NYSED NUMBER	66-23-00-01-0-008-011
PROJECT COMMENCEMENT	SUMMER 2022
PROJECT COMPLETION	FALL 2022
APPLICABLE CODES	1. 2020 NEW YORK STATE UNIFORM FIRE PREVENTION AND BUILDING CODE 2. 2020 UNIFORM CODE SUPPLEMENTS 3. 1998 MANUAL OF PLANNING STANDARDS, THE UNIVERSITY OF THE STATE OF NEW YORK, THE STATE EDUCATION DEPARTMENT
WORK AREA	LEVEL 2

PROFESSIONAL DEVELOPMENT CENTER

NYACK UFSD

13A DICKINSON AVENUE
NYACK, NY 10960



NY SED PROJECT CONTROL NO.

50-03-04-03-1-005-006

CONSTRUCTION DOCUMENTS

KEY PLAN

NOTE: ALL IDEAS, DESIGNS, ARRANGEMENTS AND PLANS INDICATED OR REPRESENTED BY THIS DRAWING ARE OWNED BY AND ARE THE PROPERTY OF KAEYER, GARMENT, & DAVIDSON ARCHITECTS, PC (KG&D), AND WERE CREATED FOR USE ON THIS PROJECT. NONE OF SUCH IDEAS, DESIGNS, ARRANGEMENTS OR PLANS SHALL BE USED BY OR DISCLOSED TO ANY PURPOSE WHATSOEVER WITHOUT THE WRITTEN PERMISSION OF (KG&D).

WRITTEN DIMENSIONS ON THIS DRAWING SHALL HAVE PRECEDENCE OVER SCALED DIMENSIONS. CONTRACTOR SHALL VERIFY ALL ACTUAL DIMENSIONS AND CONDITIONS ON THE JOB AND THE ARCHITECT MUST BE NOTIFIED OF ANY VARIATIONS FROM DIMENSIONS AND CONDITIONS SHOWN. SHOP DETAILS MUST BE SUBMITTED TO THIS OFFICE FOR APPROVAL BEFORE PROCEEDING WITH FABRICATION.

ALTERATIONS BY ANY PERSON, IN ANY WAY, OF ANY ITEM CONTAINED ON THIS DOCUMENT, UNLESS ACTING UNDER THE DIRECTION OF THE LICENSED ARCHITECT WHOSE PROFESSIONAL SEAL IS AFFIXED HERETO, IS A VIOLATION OF TITLE VII, SECT. 69.5 (b) OF NEW YORK STATE LAW.
COPYRIGHT KAEYER, GARMENT + DAVIDSON ARCHITECTS & ENGINEERS, PC
ALL RIGHTS RESERVED.

Professional Seal

No.	Date	Issue
2	2022-07-12	ISSUE FOR BID
1	2022-03-24	CONSTRUCTION DOCUMENTS

Sheet Title	
GENERAL INFORMATION	
Job No.	Date
2021-1048	09/10/2021
Scale	Drawn / Checked
AS NOTED	Author Checker
Sheet Number	
G001	

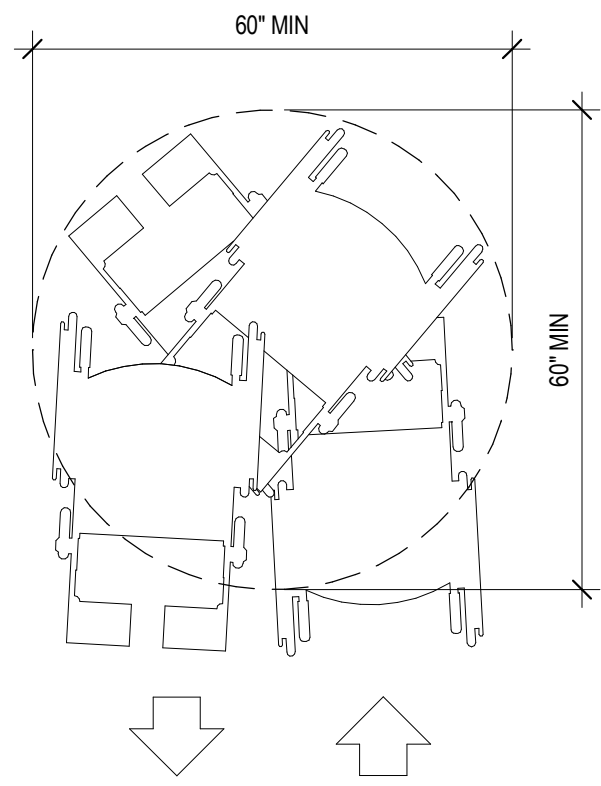

SPACE NEEDED TO
TURN A WHEELCHAIR

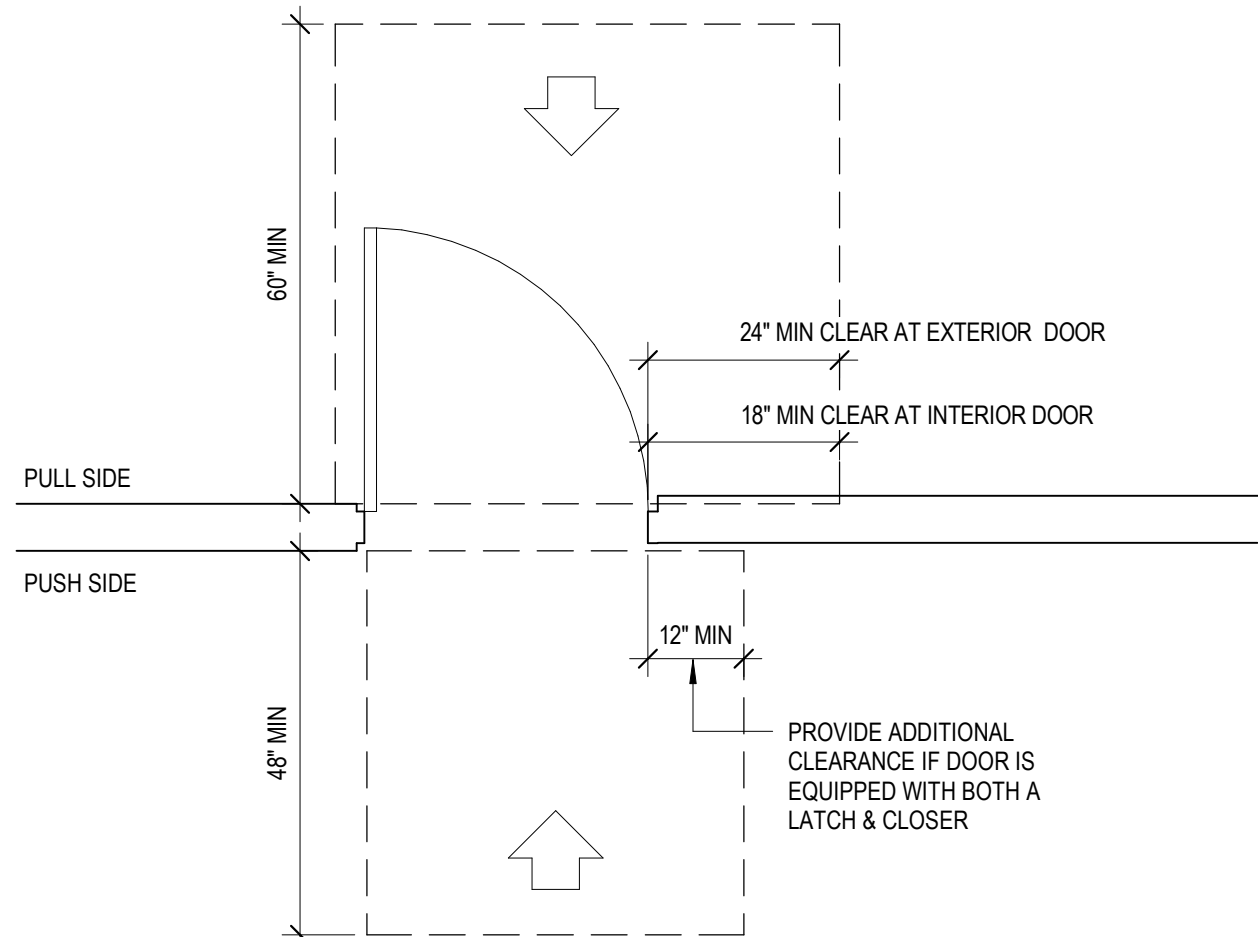

A. FRONT APPROACH

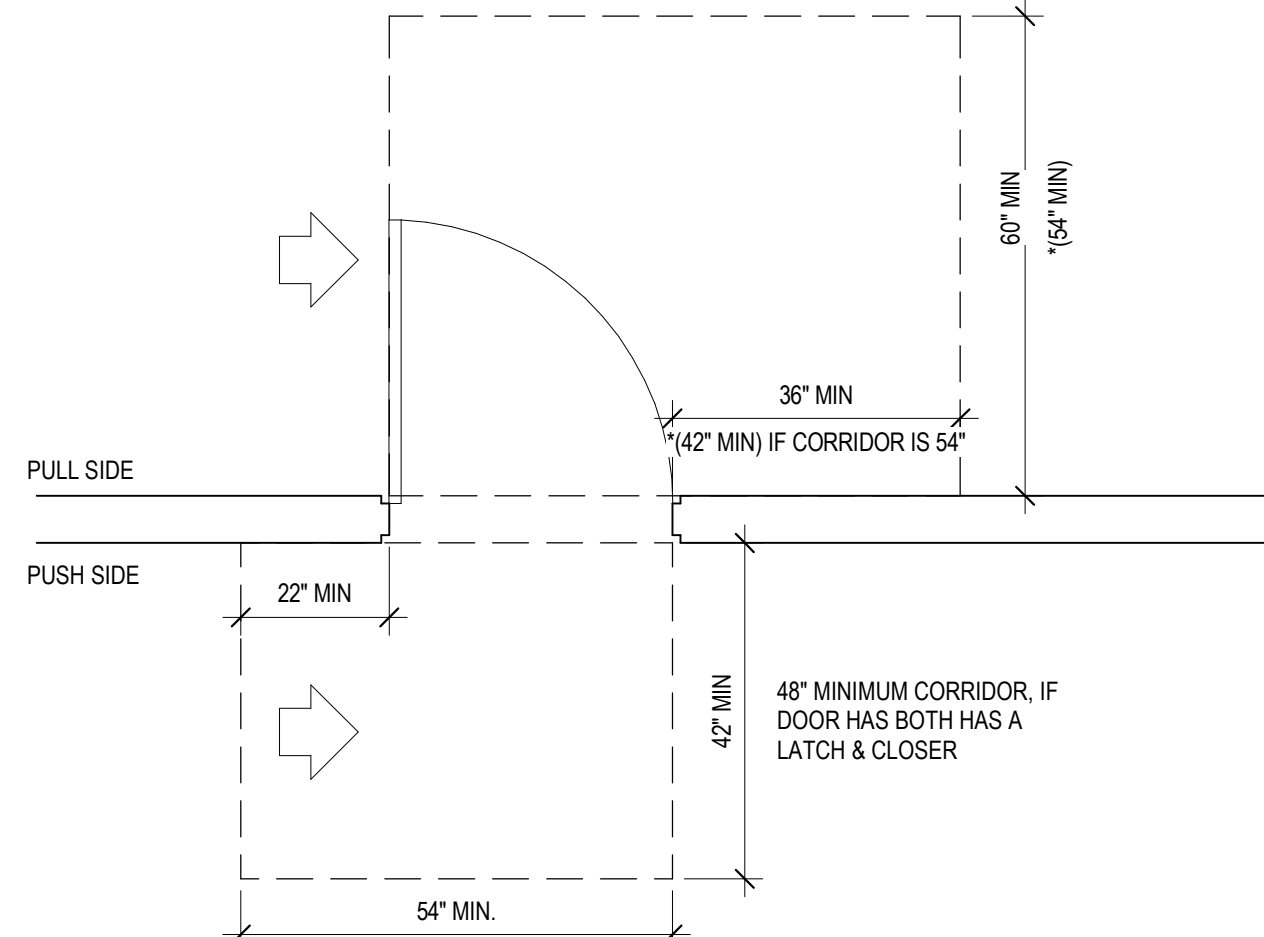

B. HINGE APPROACH

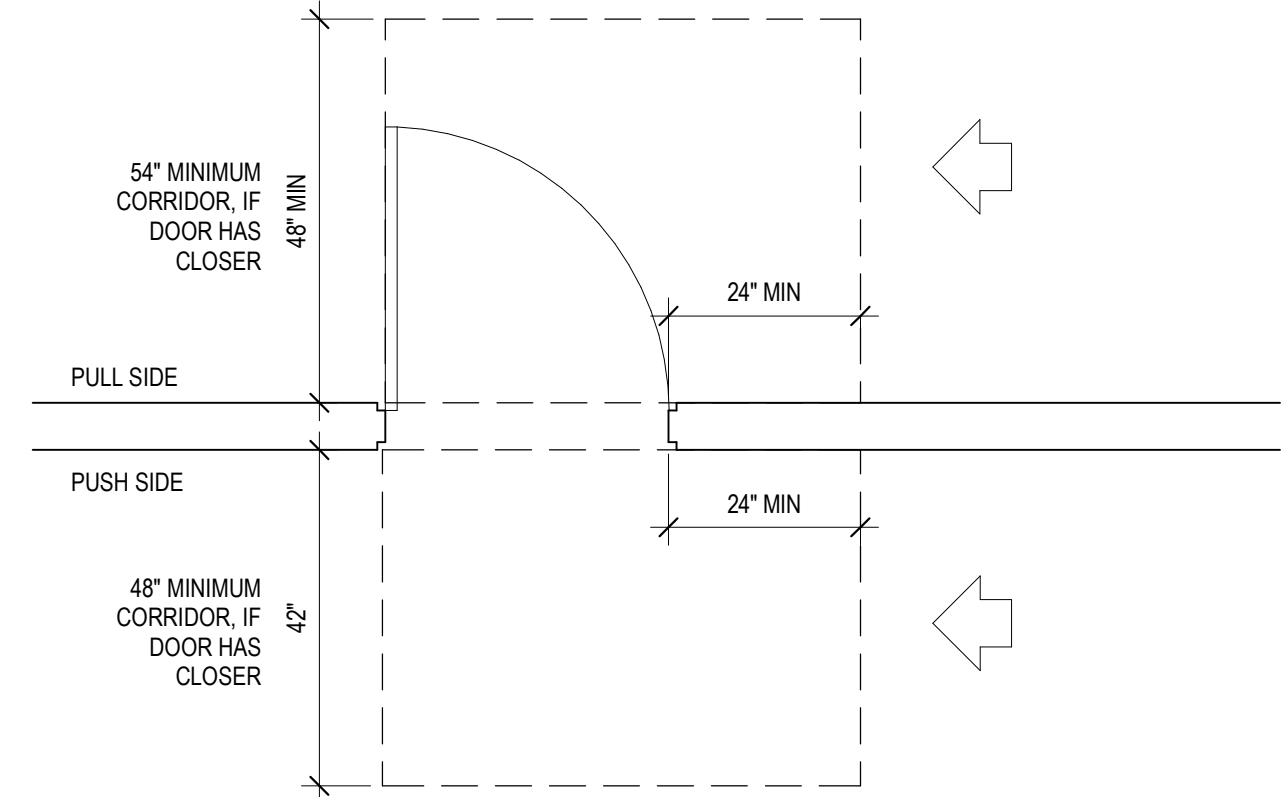

C. LATCH SIDE APPROACH

3 WHEELCHAIR TURNING RADIUS
1/2" = 1'-0"

REF:
ADA: 304.3
ANSI:
304.3
G100-1006
E

1 SWINGING DOOR APPROACH
1/2" = 1'-0"

REF:
ADA: 404.2.4
ANSI:
404.2.3.1
G100-1007A

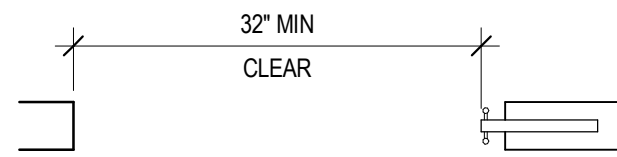

SLIDING
DOOR

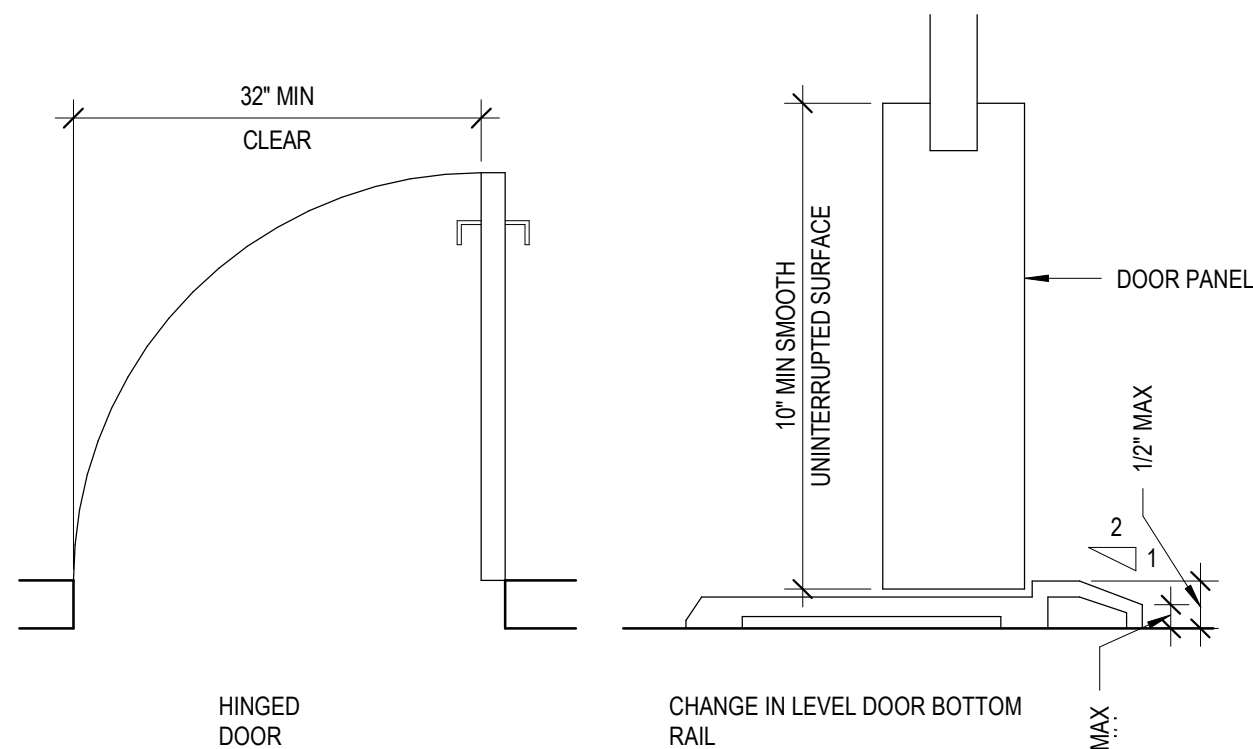

HINGED
DOOR

CHANGE IN LEVEL DOOR BOTTOM
RAIL

REF:
ADA: 404.2, 303.3
ANSI: 404.2.2,
404.2.9
G100-1007
D

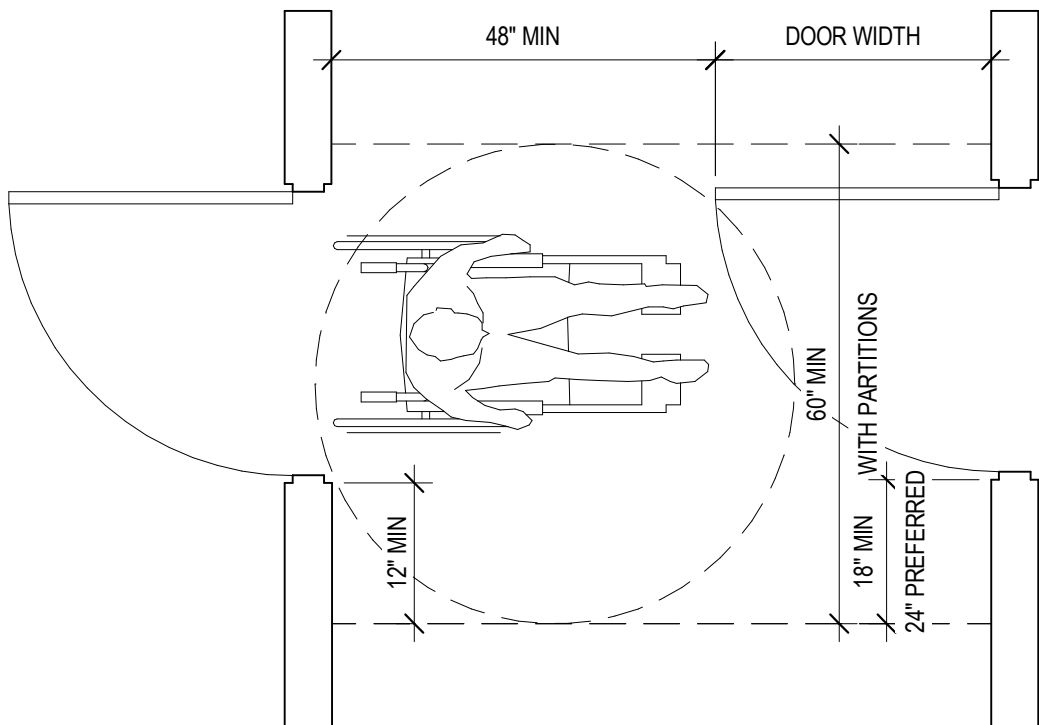

A

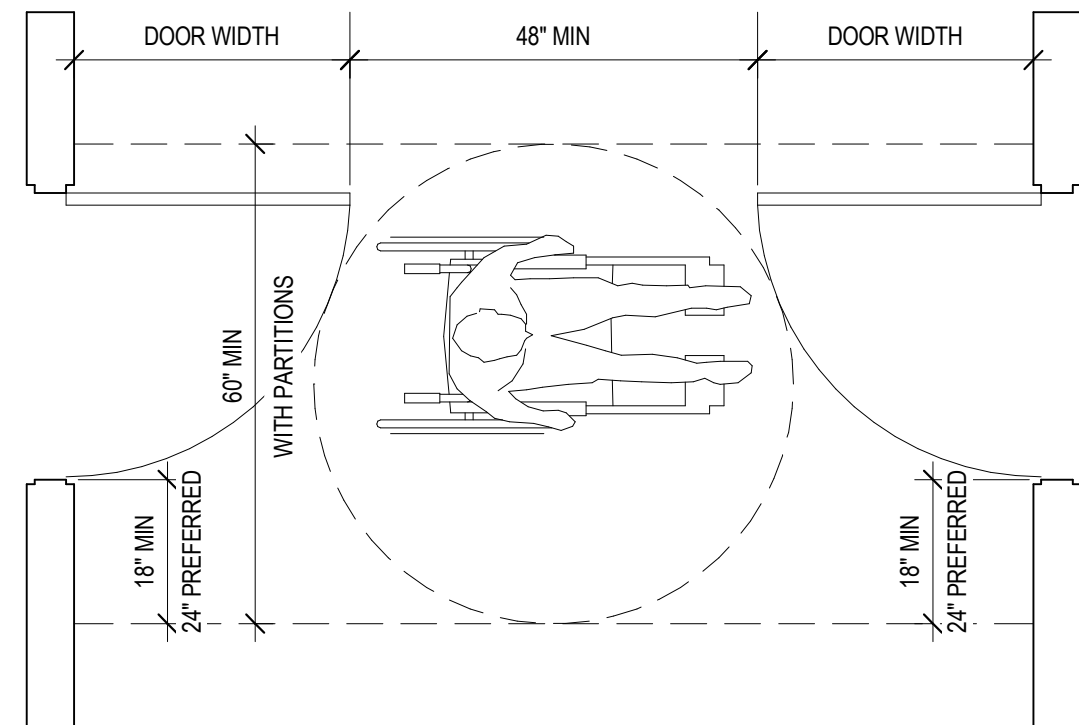

B

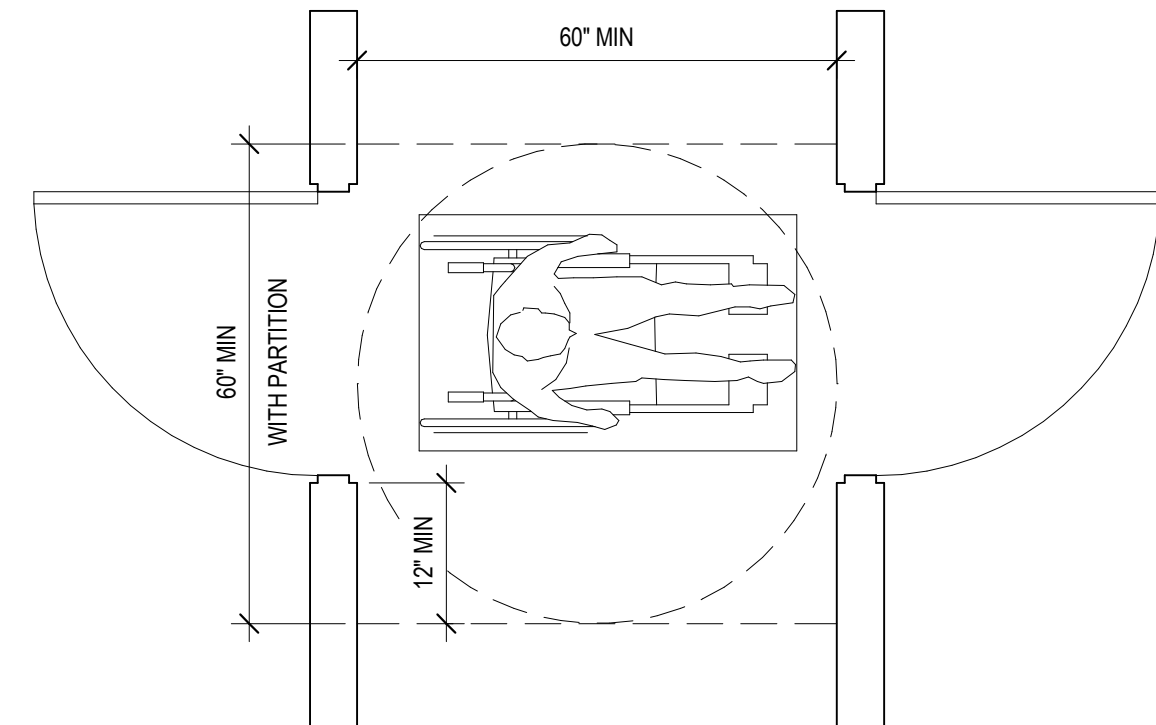

C

REF:
ADA: 404.2.6
ANSI:
404.2.5
G100-1007C

4 DOOR OPENING
6" = 1'-0"

2 TWO HINGED DOORS IN SERIES
1/2" = 1'-0"

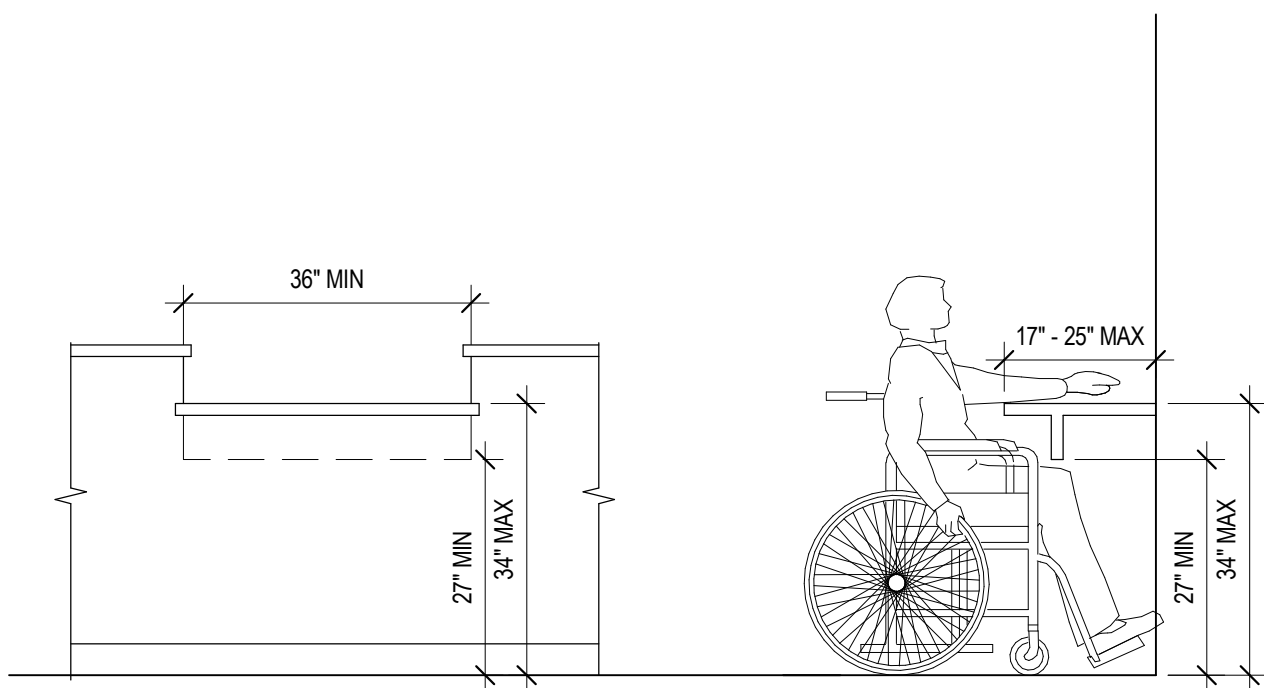

CLEARANCES FOR
COUNTERS

5 MINIMUM CLEARANCE FOR COUNTER
1/2" = 1'-0"

REF:
ADA: 306.1
ANSI:
306.2
G100-1009B

PROFESSIONAL
DEVELOPMENT
CENTER

NYACK UFSD

13A DICKINSON AVENUE
NYACK, NY 10960

KG+D listen
imagine
build
KG+D . ARCHITECTS PC
285 MAIN STREET MOUNT KISCO . NEW YORK . 10549
P:914.666.5900 KGDARCHITECTS.COM

NY SED PROJECT CONTROL NO.

50-03-04-03-1-005-006

CONSTRUCTION
DOCUMENTS

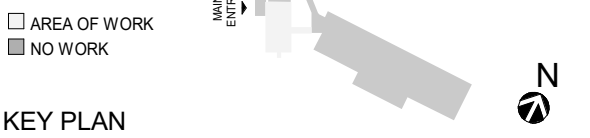

KEY PLAN

NOTE: ALL IDEAS, DESIGNS, ARRANGEMENTS AND PLANS INDICATED OR
REPRESENTED BY THIS DRAWING ARE OWNED BY AND ARE THE PROPERTY OF
KAEYER, GARMENT, & DAVIDSON ARCHITECTS, PC (KGAD), AND WERE CREATED
FOR USE ON THIS PROJECT. NONE OF SUCH IDEAS, DESIGNS, ARRANGEMENTS
OR PLANS SHALL BE USED BY OR DISCLOSED TO ANY PURPOSE WHATSOEVER
WITHOUT THE WRITTEN PERMISSION OF KGAD.

WRITTEN DIMENSIONS ON THIS DRAWING SHALL HAVE PRECEDENCE OVER
SCALED DIMENSIONS. CONTRACTOR SHALL VERIFY ALL ACTUAL DIMENSIONS
AND CONDITIONS ON THE JOB AND THE ARCHITECT MUST BE NOTIFIED OF ANY
VARIATIONS FROM DIMENSIONS AND CONDITIONS SHOWN. SHOP DETAILS MUST
BE SUBMITTED TO THIS OFFICE FOR APPROVAL, BEFORE PROCEEDING WITH
FABRICATION.

ALTERATIONS BY ANY PERSON, IN ANY WAY, OF ANY ITEM CONTAINED ON THIS
DOCUMENT, UNLESS ACTING UNDER THE DIRECTION OF THE LICENCED
ARCHITECT WHOSE PROFESSIONAL SEAL IS AFFIXED HERETO, IS A VIOLATION
OF TITLE VII, SECT. 60.5 (b) OF NEW YORK STATE LAW.
COPYRIGHT KAEYER, GARMENT, & DAVIDSON ARCHITECTS & ENGINEERS, PC
ALL RIGHTS RESERVED.

Professional Seal

No.	Date	Issue
2	2022-07-12	ISSUE FOR BID
1	2022-03-24	CONSTRUCTION DOCUMENTS

Sheet Title

ACCESSIBILITY
DIAGRAMS

Job No.	Date
2021-1048	09/10/2021
Scale	Drawn / Checked
AS NOTED	Author Checker

Sheet Number

G002

G003

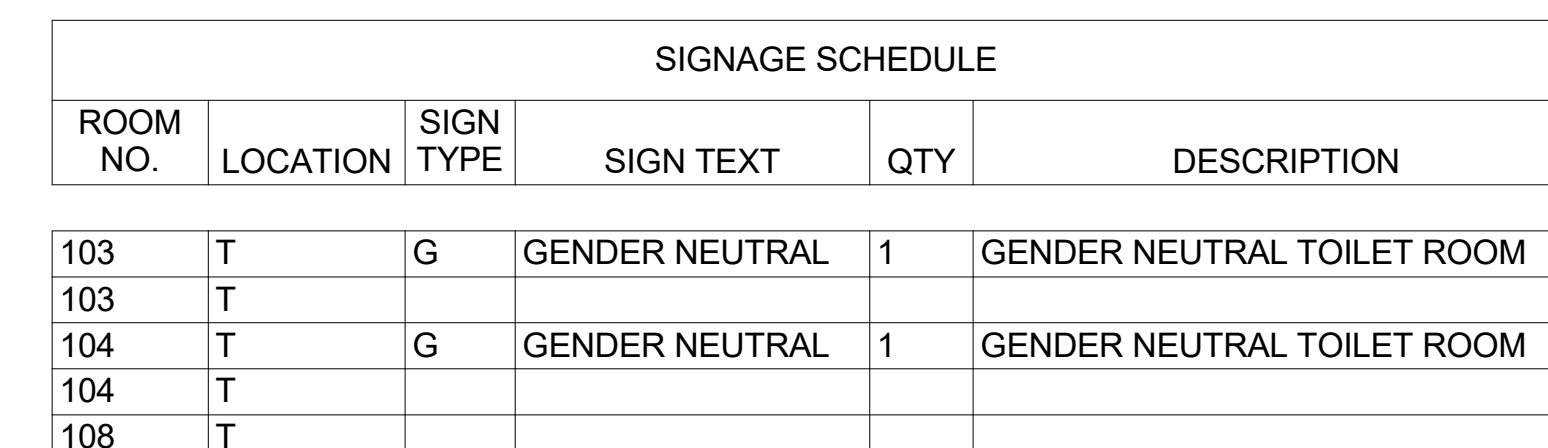
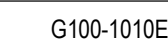

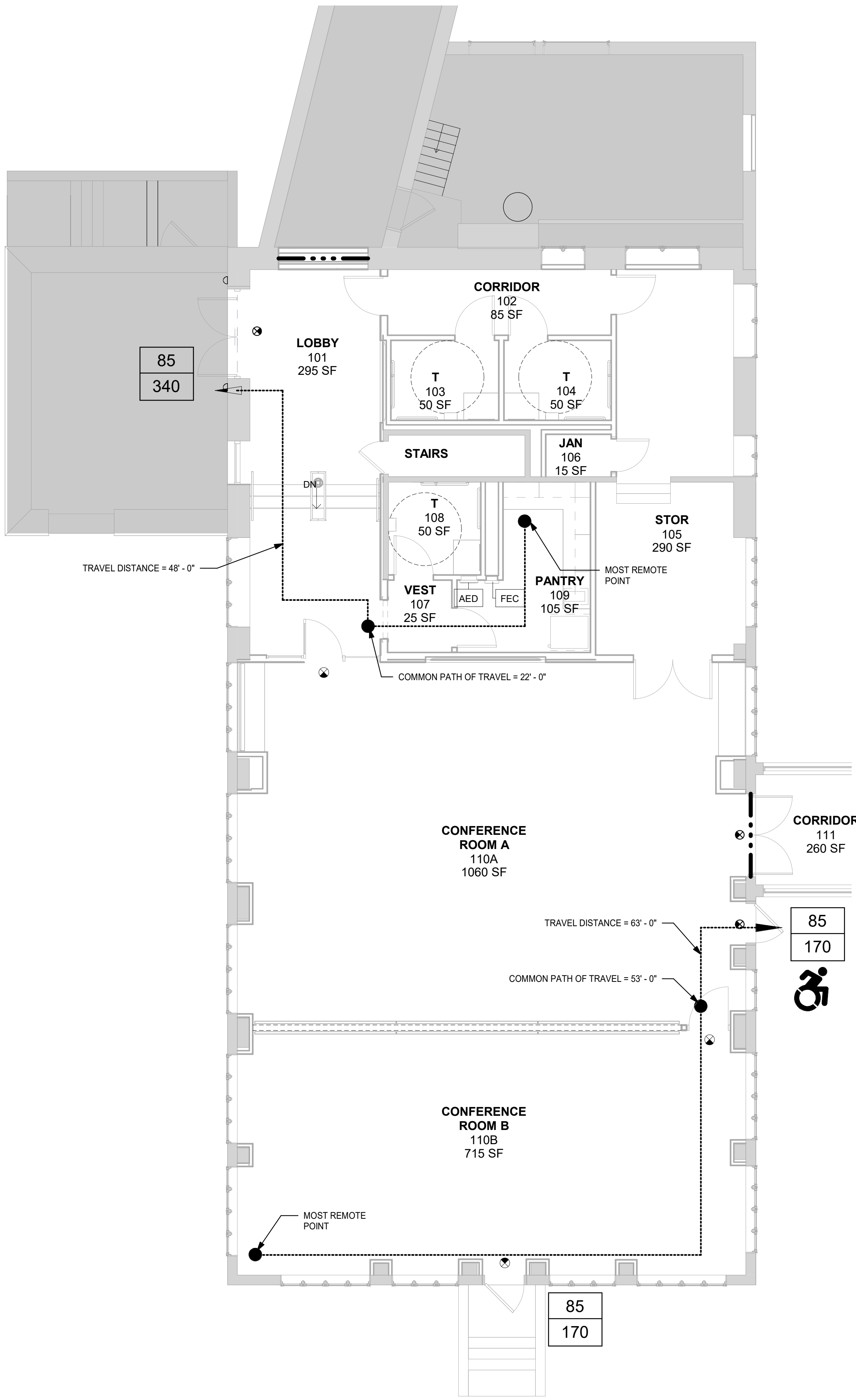

EGRESS LEGEND

----- PATH OF EGRESS

▶ DIRECTION OF TRAVEL

305 EXISTING EXIT CAPACITY
343 ACTUAL LOAD
MAXIMUM LOAD

ADA ACCESSIBLE ENTRY/EGRESS

CODE COMPLIANCE LEGEND

220 — EGRESS LOAD
340 — MAX CAPACITY

FEC - FIRE EXTINGUISHER CABINET

EXIT SIGN DIRECTION AS INDICATED

DOOR CAPACITY CALCULATIONS (GENERAL)
AT 36" WIDE SINGLE DOORS, 94" CLEAR EGRESS WIDTH SHALL BE PROVIDED
34" / 0.2" PER OCCUPANT = 170 OCCUPANT CAPACITY

AT 72" WIDE DOUBLE DOORS, 68" CLEAR EGRESS WIDTH SHALL BE PROVIDED
68" / 0.2" PER OCCUPANT = 340 OCCUPANT CAPACITY

DOOR CAPACITY CALCULATIONS (OVERALL)

AREA OF WORK: 2,908 SF
REQUIRED: 255 OCCUPANTS X 0.2" PER OCCUPANT = 51"
PROVIDED: 170"

OCCUPANCY TABLE					
ROOM NAME	ROOM #	AREA	OCCUPANCY USE	CODE FACTOR	OCCUPANT LOAD
ASSEMBLY					
CONFERENCE ROOM A	110A	1059 SF	ASSEMBLY	7	151
CONFERENCE ROOM B	110B	717 SF	ASSEMBLY	7	102
ASSEMBLY: 2		1775 SF			254
STORAGE					
STOR	105	290 SF	STORAGE	300	1
STORAGE: 1		290 SF			1
		2065 SF			255

DOOR IN THIS LOCATION IS AT GRADE AND CONNECTED TO THE SIDEWALK VIA AN ASPHALT DRIVEWAY. THERE ARE NO HEIGHT CLEARANCES AND THE SLOPE TO ACCESS THIS DOOR IS UNDER THE ALLOWABLE SLOPE FOR ADA.

1 CODE COMPLIANCE PLAN
3/16" = 1'-0"

PROFESSIONAL DEVELOPMENT CENTER

NYACK UFSD
13A DICKINSON AVENUE
NYACK, NY 10960

KG+D listen imagine build
KG+D . ARCHITECTS PC
285 MAIN STREET MOUNT KISCO . NEW YORK . 10549
P:914.666.5900 KGDARCHITECTS.COM

NY SED PROJECT CONTROL NO.
50-03-04-03-1-005-006
CONSTRUCTION DOCUMENTS

AREA OF WORK
NO WORK

KEY PLAN

NOTE: ALL IDEAS, DESIGNS, ARRANGEMENTS AND PLANS INDICATED OR REPRESENTED BY THIS DRAWING ARE OWNED BY AND ARE THE PROPERTY OF KAEYER, GARMENT, & DAVIDSON ARCHITECTS, PC (KGD), AND WERE CREATED FOR USE ON THIS PROJECT. NONE OF SUCH IDEAS, DESIGNS, ARRANGEMENTS OR PLANS SHALL BE USED BY OR DISCLOSED TO ANY PURPOSE WHATSOEVER WITHOUT THE WRITTEN PERMISSION OF KGD.

WRITTEN DIMENSIONS ON THIS DRAWING SHALL HAVE PRECEDENCE OVER SCALED DIMENSIONS. CONTRACTOR SHALL VERIFY ALL ACTUAL DIMENSIONS AND CONDITIONS ON THE JOB AND THE ARCHITECT MUST BE NOTIFIED OF ANY VARIATIONS FROM DIMENSIONS AND CONDITIONS SHOWN. SHOP DETAILS MUST BE SUBMITTED TO THIS OFFICE FOR APPROVAL BEFORE PROCEEDING WITH FABRICATION.

ALTERATIONS BY ANY PERSON, IN ANY WAY, OF ANY ITEM CONTAINED ON THIS DOCUMENT, UNLESS ACTING UNDER THE DIRECTION OF THE LICENSED ARCHITECT WHOSE PROFESSIONAL SEAL IS AFFIXED HERETO, IS A VIOLATION OF TITLE VII, SECT. (b) 5 (b) OF NEW YORK STATE LAW.
COPYRIGHT KAEYER, GARMENT & DAVIDSON ARCHITECTS & ENGINEERS, PC. ALL RIGHTS RESERVED.

Professional Seal

2	2022-07-12	ISSUE FOR BID
1	2022-03-24	CONSTRUCTION DOCUMENTS
No.	Date	Issue

Sheet Title

CODE COMPLIANCE PLAN

Job No.	Date
2021-1048	09/10/2021
Scale	Drawn / Checked
AS NOTED	Author Checker

Sheet Number

CC002

NOTE: STRUCTURAL WORK RELATED TO FRONT ENTRY RENOVATIONS ARE PART OF AN ADD. ALTERNATE, REFER TO PROJECT MANUAL FOR BIDDING INSTRUCTIONS

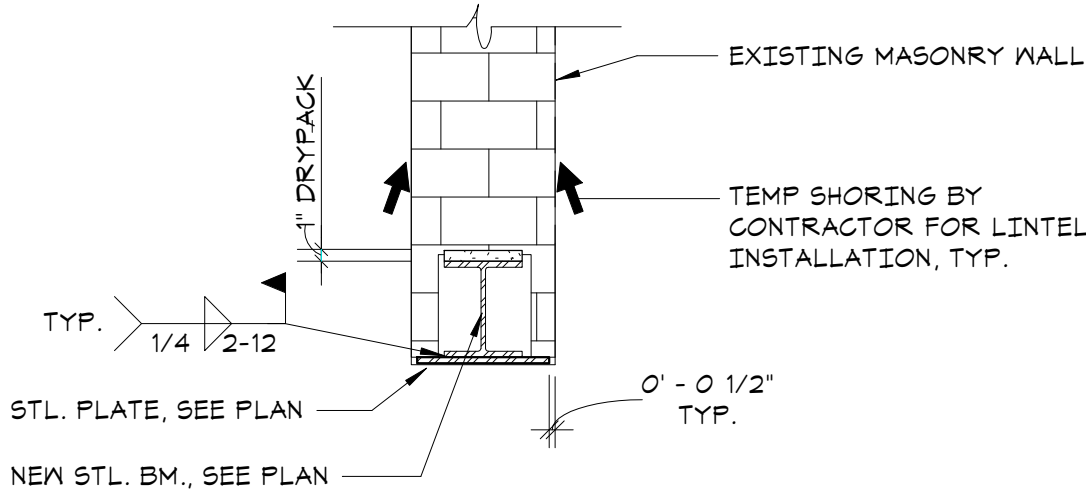

NOTE: HOT DIP GALV. STL. LINTEL AND PLATE AFTER FABRICATION

1 TYPICAL LINTEL

NO SCALE

2 FOLDING PARTITION SUPPORT DETAIL

NO SCALE

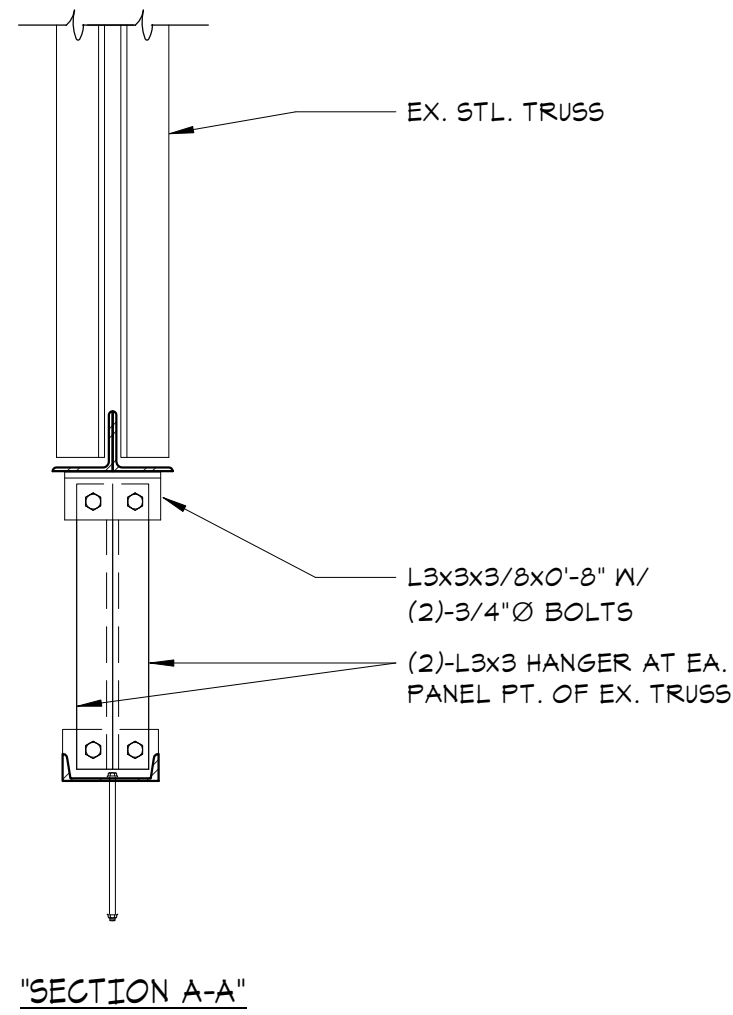
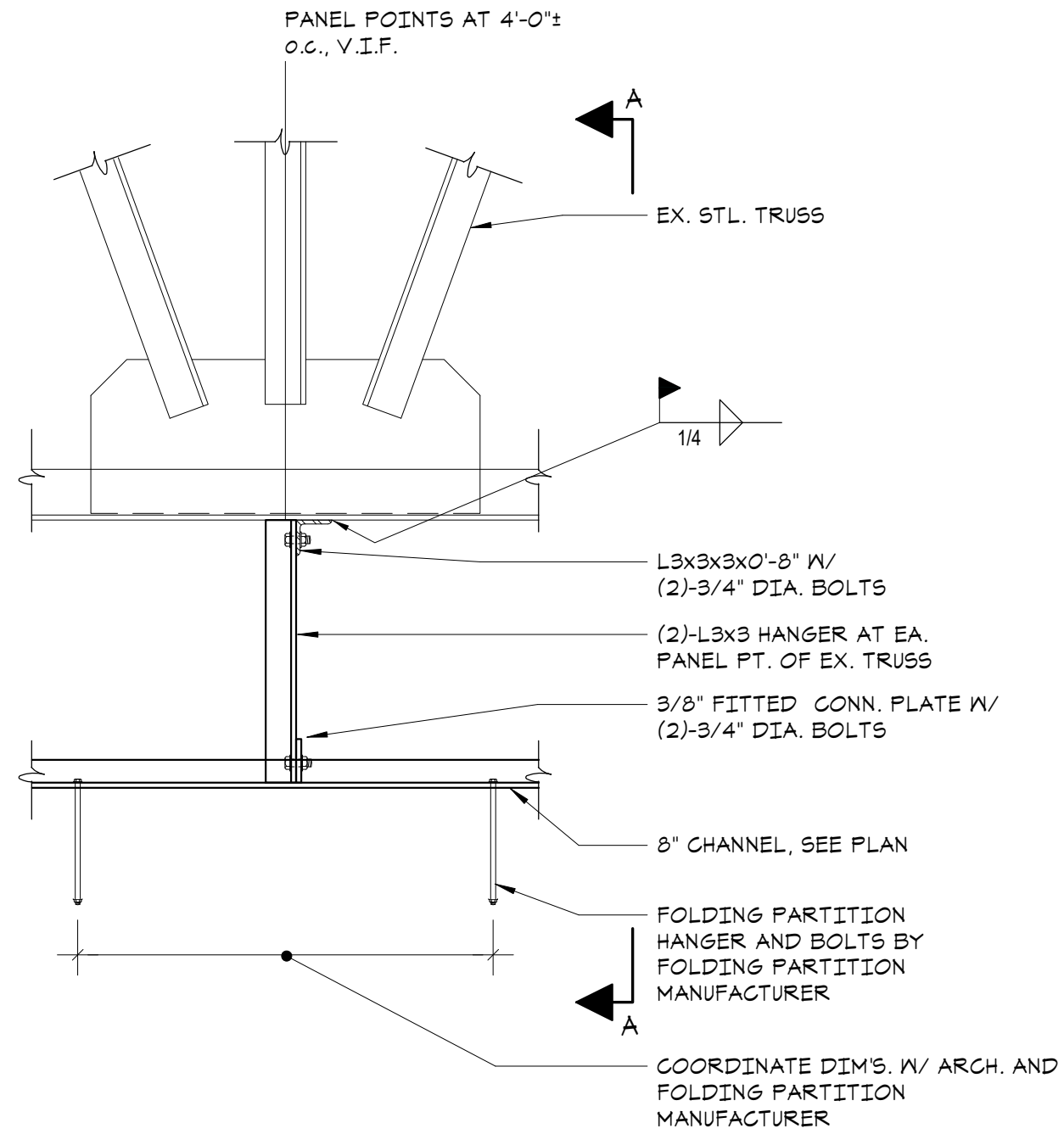

NOTE: STRUCTURAL WORK RELATED TO FRONT ENTRY RENOVATIONS ARE PART OF AN ADD. ALTERNATE, REFER TO PROJECT MANUAL FOR BIDDING INSTRUCTIONS

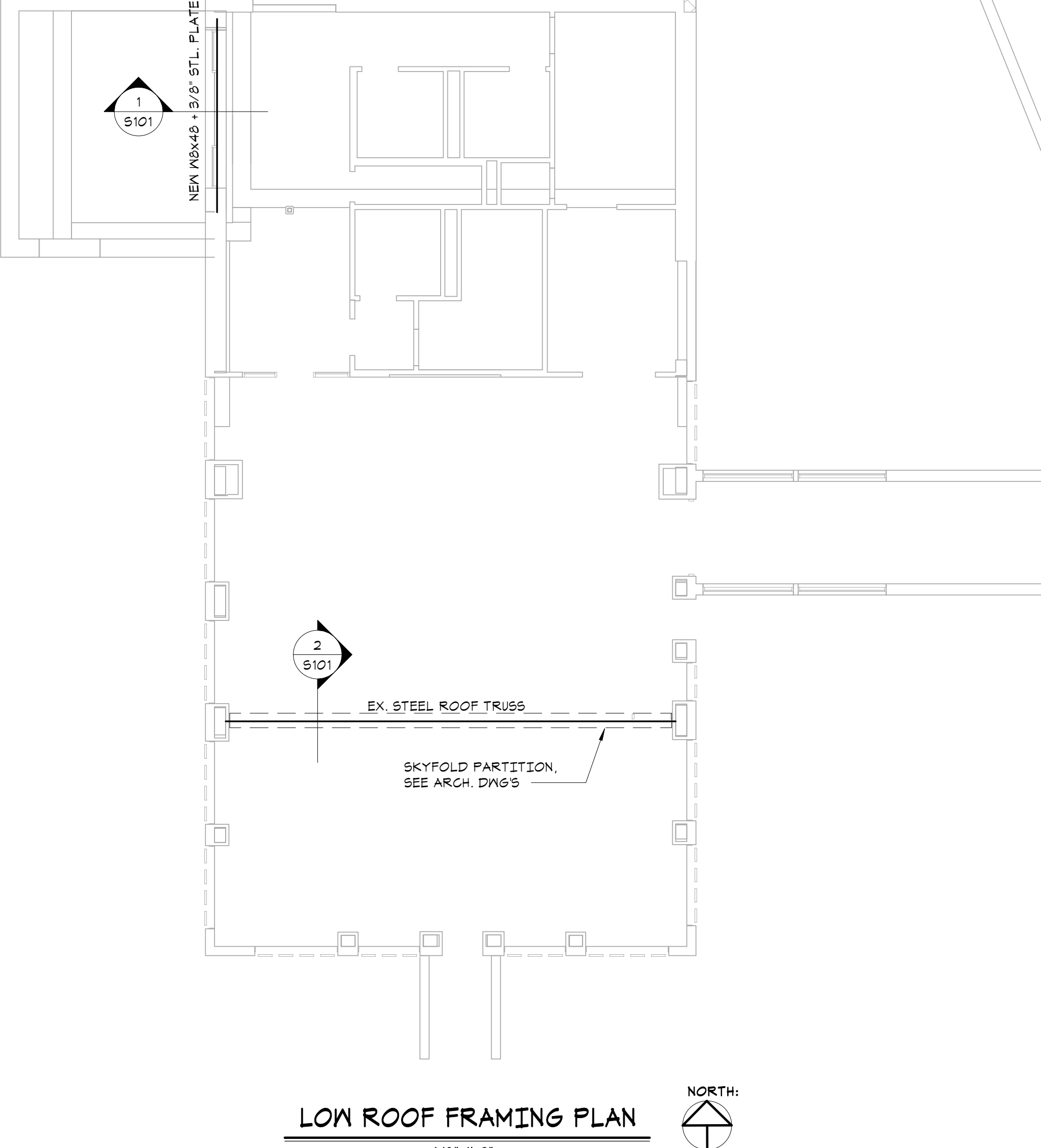

LOW ROOF FRAMING PLAN

1/8"=1'-0"

STRUCTURAL SCOPE OF WORK INCLUDES SUPPORT OF NEW "SKYFOLD" FOLDING PARTITION AND NEW STEEL LINTEL AT MAIN ENTRY. SEE ARCHITECTURAL DRAWINGS TO UNDERSTAND FULL SCOPE OF WORK.

ALL EXISTING CONDITIONS MUST BE FIELD VERIFIED PRIOR TO SUBMITTING SHOP DRAWINGS FOR REVIEW AND APPROVAL, SHOW ALL RELEVANT CONDITIONS ON SHOP DWGS.

SEE GENERAL STRUCTURAL NOTES FOR ADDITIONAL INFORMATION.

General Notes:

- The purpose of these drawings is to show the structural work associated with renovations at Nyack Professional Development Center, Nyack UFSD.
- The work shown on these drawings has been designed in accordance with the structural requirements of the 2020 edition of the Building Code of New York State which is part of the New York State Uniform Fire Prevention and Building Code and is based upon the 2018 International Building Code.
- The structural components have been designed for the following loads:
 - Roof loads:

Ground snow load, p_g	30 psf
Flat roof snow load, p_f	30 psf*
Exposure factor, C_e	1.0
Importance factor, I_s	1.1
Thermal factor, C_t	1.0
Rain loads:	In accordance with Section 1611
Roof live load:	20 psf min
 - Wind design data:

Wind loads have been determined based on Section 1609.1.1 in accordance with ASCE 7-16, Chapters 26, 27, 29 and 30, Directional Procedure	
Risk category	III
Basic wind speed (3-second gust):	123 mph
Exposure	B
Internal pressure coefficient	0.18
 - Earthquake design data:

Risk category	III
Seismic importance factor, I_s :	1.25
Mapped short period spectral response accelerations, S_s :	0.246g
Mapped 1-second period spectral response accelerations, S_1 :	0.062g
Site class: D=Default	
Seismic design category:	B
- Earthquake design for existing buildings:

Not required since the proposed alterations do not increase the demand-capacity ratio of any seismic load carrying structural element by more than 10 percent cumulative since the original construction.
- This structure has been designed to be self-supporting and stable after the work shown on these drawings has been completed. The stability of the structure prior to completion is solely the responsibility of the contractor. This responsibility extends to all related aspects of the construction activity including, but not limited to, erection methods, erection sequence, temporary bracing, forms, shoring, use of equipment, and similar construction procedures. Review of the construction by the engineer is for conformance with design aspects only, not to review the contractor's construction procedures. Lack of comment on the part of the engineer with regard to construction procedures is not to be interpreted as approval of those procedures.
- Shoring note: The contractor is responsible for designing, providing and installing all temporary shoring that is required to support instabilities of existing structure during construction and due to the removal of existing supporting walls and existing framing members for installation of new framing and foundations. Shoring shall be fully installed and stable prior to removal of existing structural elements.
- Jobsite safety and construction procedures are solely the responsibility of the contractor. Review of the construction by the engineer is for conformance with design aspects only, not to review the contractor's provisions for job site safety. Lack of comment by the engineer is not to be interpreted as approval of those aspects of work.
- PDF digital files of all erection and detail shop drawings for steel indicating the fabricator, manufacturer, finish, layout, and all accessories, must be submitted to and be checked by the contractor and subcontractor and bear the checker's initials before submission to the architect for review prior to fabrication. Fabrication and/or delivery to the site of components prior to receiving approved shop drawings shall be at the fabricator's own risk.
- Testing and inspections are described in the project "Statement of Special Inspections". The contractor shall review the "Statement of Special Inspections" and coordinate the scheduling of inspections with the special inspector. Uninspected work that required inspections may be rejected solely on that basis.
- If faulty construction procedures, or material, result in defective work that requires additional engineering time to devise corrective measures, professional fees may be charged to the contractor at the standard hourly rate of additional services. Such fees may be withheld from the general contractor's payment.
- The contractor shall verify all dimensions, elevations and angles with architectural drawings and existing conditions before proceeding with any work.
- Some details of the work are shown on the architectural drawings. A careful review and study of these details are necessary before the full scope of the work can be comprehended.
- Do not scale drawings.

Codes and Standards References

- Structural steel:

Design, fabrication and erection of structural steel shall conform to the "Specification for Structural Steel for Buildings" as adopted on July 1, 2016, by the American Institute of Steel Construction (AISC) and the 15th Edition of the AISC Steel Construction Manual.

Structural Steel Notes:

- Design fabrication and erection of structural steel shall conform to the American Institute of Steel Construction's "Specification for Structural Steel for Buildings", as specified in the code reference section of these general notes.
- Materials:

Weld Flange shapes: ASTM A 992 Grade 50

American standard shapes, angles,

Plates and bars: ASTM A 36

Bolts: ASTM F3125, Grade A 325

Welding electrode: ASTM E 70xx, low hydrogen
- All welding shall conform to American Welding Society's AWS D1.1 "Structural Welding Code-Steel" code for arc and gas welding and be performed by a certified welder in accordance with A.W.S. standards.
- Structural steel shall be cleaned in accordance with the Steel Structures Painting Council Specification SP 9 for Power Tool Cleaning (except for steel exposed to weather) and painted to a minimum dry film thickness of 2 mils with a shop coat of Tremec # 10-PR alkyl rust inhibitive primer as manufactured by Tremec Company, Inc. of Kansas City, MO, or an approved equal.
- For miscellaneous steel, see architectural drawings.
- Existing steel surfaces to receive field welds shall be thoroughly cleaned and free from paint, rust, grease, etc.
- Submittals to the engineer are required for certificates of compliance for structural steel, bolts, nuts, washers, and weld filler material prior to the fabrication of any steel.

PROFESSIONAL DEVELOPMENT CENTER

NYACK UFSD

13A DICKINSON AVENUE
NYACK, NY 10960

KG+D listen imagine build

KG+D . ARCHITECTS PC

285 MAIN STREET MOUNT KISCO . NEW YORK . 10549

P:914.666.5900 KGDARCHITECTS.COM

The Di Salvo Engineering Group

Structural Engineers

83 Wooster Heights Road | Suite 200
Lee Farm Corporate Park | Danbury, CT 06810
(203) 490-4140 | www.tdeg.com

NY SED PROJECT CONTROL NO.

66-23-00-01-0-008-011

CONSTRUCTION DOCUMENTS

AREA OF WORK
NO WORK

KEY PLAN

NOTE: ALL IDEAS, DESIGNS, ARRANGEMENTS AND PLANS INDICATED OR REPRESENTED BY THIS DRAWING ARE OWNED BY AND ARE THE PROPERTY OF KATYER, GARMENT & DAVIDSON ARCHITECTS, PC (KGD), AND WERE CREATED FOR USE ON THIS PROJECT. NONE OF SUCH IDEAS, DESIGNS, ARRANGEMENTS OR PLANS SHALL BE USED BY OR DISCLOSED TO ANY PURPOSE WHATSOEVER WITHOUT THE WRITTEN PERMISSION OF KGD.

WRITTEN DIMENSIONS ON THIS DRAWING SHALL HAVE PRECEDENCE OVER SCALED DIMENSIONS. CONTRACTOR SHALL VERIFY ALL ACTUAL DIMENSIONS AND CONDITIONS ON THE JOB AND THE ARCHITECT MUST BE NOTIFIED OF ANY VARIATIONS FROM DIMENSIONS AND CONDITIONS SHOWN. SHOP DETAILS MUST BE SUBMITTED TO THIS OFFICE FOR APPROVAL BEFORE PROCEEDING WITH FABRICATION.

ALTERATIONS BY ANY PERSON, IN ANY WAY, OF ANY ITEM CONTAINED ON THIS DOCUMENT, UNLESS ACTING UNDER THE DIRECTION OF THE LICENSED ARCHITECT WHOSE PROFESSIONAL SEAL IS AFFIXED HERETO, IS A VIOLATION OF TITLE 16A, SECT. 60-A (3) OF NEW YORK STATE LAW. COPYRIGHT KATYER, GARMENT & DAVIDSON ARCHITECTS & ENGINEERS, PC. ALL RIGHTS RESERVED.

Professional Seal

2	07-12-22	ISSUE FOR BID
1	03-24-22	CONSTRUCTION DOCUMENTS

No. Date Issue

Sheet Title

LOW ROOF FRAMING PLAN

Job No. 22081.00 Date 03/24/2022

Scale AS NOTED Drawn / Checked JM EM

Sheet Number

S101

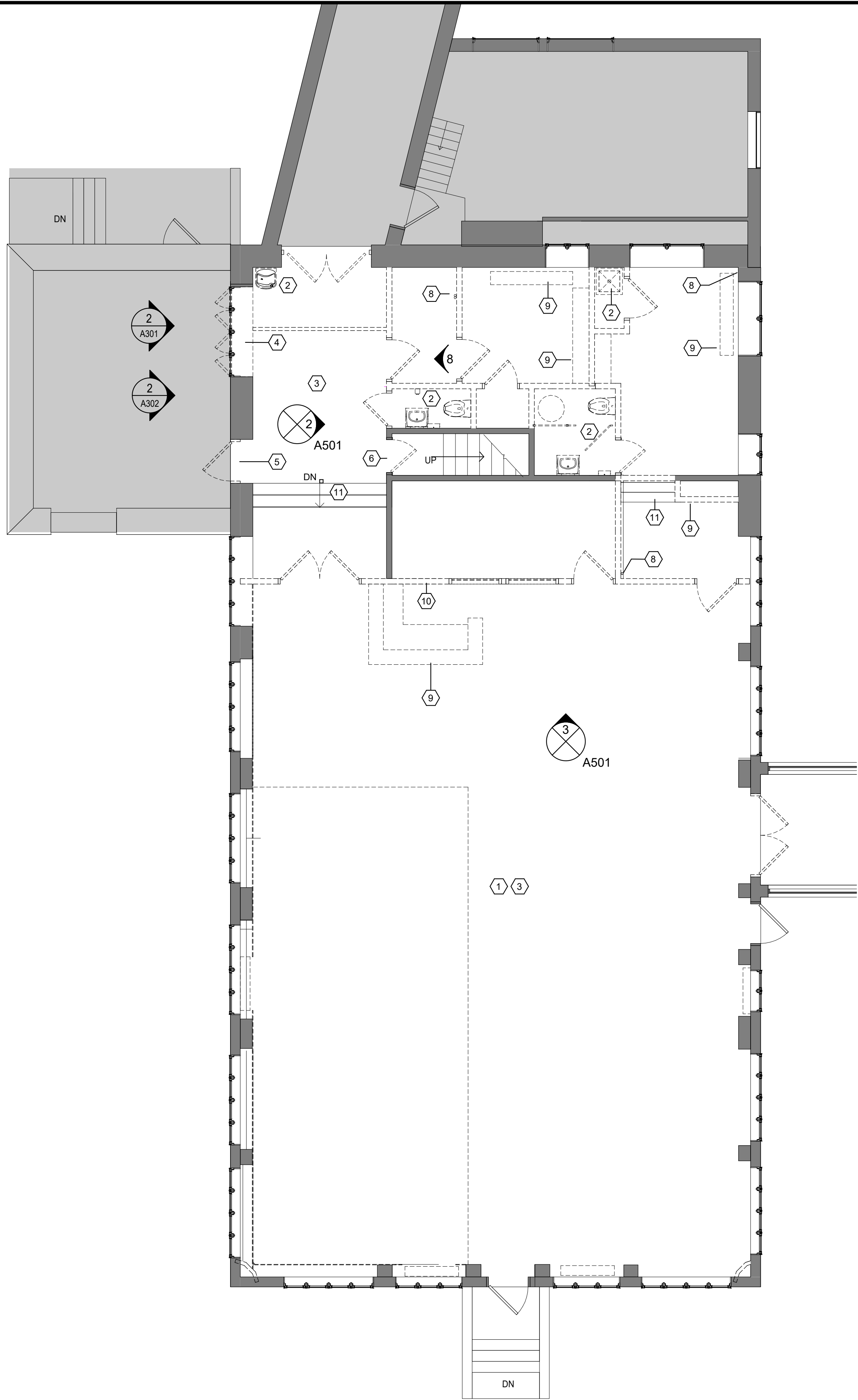

1 DEMOLITION PLAN
3/16" = 1'-0"

HAZARDOUS MATERIAL NOTES:

1. THIS PROJECT REQUIRES REMOVAL OF HAZARDOUS MATERIALS. SEE SPECIFICATIONS FOR THE REPORT WHICH INCLUDES THE TYPES, EXPECTED LOCATIONS, HANDLING, REMOVAL PROCEDURES & OTHER INFO.
2. DEMOLITION &/OR TIE-INS TO EXISTING M.E.P. SYSTEMS MAY ENCOUNTER CONCEALED HAZARDOUS MATERIAL. NOTIFY THE ARCHITECT IMMEDIATELY SHOULD SUCH MATERIALS BE SUSPECTED & DO NOT DISTURB SUCH MATERIAL.

GENERAL DEMOLITION NOTES:

1. DEMOLITION IS NOT NECESSARILY LIMITED TO WHAT IS SHOWN ON DRAWINGS. THE INTENT IS TO INDICATE THE GENERAL SCOPE OF DEMOLITION REQUIRED TO COMPLETE THE WORK IN ACCORDANCE WITH THE CONTRACT DRAWINGS. PRIOR TO ANY DEMOLITION CONTRACTORS ARE REQUIRED TO VISIT SITE AND FAMILIARIZE THEMSELVES WITH EXISTING CONDITIONS AND NOTE ANY DISCREPANCIES IN WRITING TO ARCHITECT.
2. COORDINATE ALL DEMOLITION w/ M.E.P. REMOVALS. NOTE: ALL WIRING, DEVICES & M.E.P. SYSTEMS NOT BEING REMOVED AS PART OF THE WORK, WHICH RUN THROUGH THE WORK AREA, SHALL BE TESTED, LABELED & PROTECTED FROM DISTURBANCE SO THEY REMAIN OPERATIONAL THROUGHOUT THE PROJECT.
3. BEFORE STARTING DEMOLITION OPERATIONS CONTRACTOR SHALL REVIEW ABATEMENT SPECIFICATIONS & DRAWINGS, WHICH IDENTIFIED AREAS & MATERIALS THAT ARE ASBESTOS CONTAINING MATERIALS & LEAD PAINT. CONTRACTOR SHALL FOLLOW PROCEDURES AS SET FORTH IN ABATEMENT SPECIFICATIONS AND BALANCE OF SPECIFICATIONS. ALL ABATEMENT WORK SHALL BE PART GENERAL TRADES CONTRACTORS BASE BID.
4. AT ANY SPACE BEING RENOVATED CONTRACTOR SHALL REMOVE EQUIPMENT AND MISCELLANEOUS ITEMS SUCH AS PLAQUES, SIGNAGE, DISPLAY BOARDS, TACK BOARDS, INTERCOMS, SPEAKERS, AND THE LIKE, AND TURN OVER TO THE OWNER.
5. ALL FLOOR AND WALL BASE TO BE REMOVED IN AREAS SHOWN IN CONTRACT.
6. ALL CEILING AND LIGHTING TO BE REMOVED IN AREAS SHOWN IN CONTRACT, UNO.
7. RETURN ALL EXISTING AV EQUIPMENT (I.E. PROJECTORS, SCREENS, MONITORS, AND SPEAKERS) TO OWNER.
8. DEMOLITION OF DOOR ASSEMBLIES TYPICALLY SHALL INCLUDE DEMO OF DOOR(S), FRAME SIDELITES (IF PRESENT), TRANSOMS (IF PRESENT), DOOR SADDLE, HARDWARE, AND RELATED ACCESSORIES. PATCH WALL, FLOOR, & HEAD. PREP FOR NEW DOOR ASSEMBLY (IF APPLICABLE)
9. DEMOLITION OF WINDOW ASSEMBLIES TYPICALLY SHALL INCLUDE DEMO OF WINDOW(S), FRAME, GLAZING, FLASHING, SILL TRIM/SURROUND/RETURN, HARDWARE, AND RELATED ACCESSORIES. PATCH ADJACENT AREAS. PREP FOR NEW WINDOW ASSEMBLY (IF APPLICABLE).
10. WHEN DEMOLISHING PORTIONS OF THE WALLS OR ROOFS, CONTRACTOR SHALL PROVIDE TEMPORARY SHORING AND SUPPORT LINTELS. REGARDLESS OF WHETHER OPENING SPECIFICALLY CALLS OUT FOR A NEW LINTEL OR NOT. ALL MASONRY OPENINGS THAT CONTRACTOR CUTS IN SHALL RECEIVE A SUPPORT LINTEL. SEE STRUCTURAL DRAWINGS FOR DETAILS ON LINTEL TYPES & SIZES.
11. WHEN DEMOLISHING PORTIONS OF MASONRY WALLS IN AREAS VISIBLE TO THE PUBLIC CONTRACTOR SHALL "SAW CUT" AT MASONRY WALLS AND "TOOTH IN" AT ANY PATCHING OF MASONRY WALLS. ALL SCARS TO CEILINGS, ADJACENT WALLS, AND FLOORS SHALL BE PATCHED & RESTORED TO MATCH EXISTING ADJACENT MATERIALS.
12. BEFORE CUTTING AND OPENING/HOLE/TRENCH SPECIFICALLY FOR OTHER TRADE, CONTRACTOR SHALL REVIEW & VERIFY EXACT SIZE & LAYOUT WITH THAT TRADE CONTRACTOR.
13. WHEN DEMOLISHING PORTIONS OF EXTERIOR WALLS, CONTRACTOR SHALL SAVE PORTIONS OF DEMOLISHED MASONRY AND USE MASONRY INFILL OPENINGS AND TOOTH-IN AROUND ALL NEW OPENINGS.
14. WHEN DEMOLISHING FLOORS CONTRACTORS SHALL REMOVE FINISH FLOORING & SCRAPE SLAB/SUB-FLOORING CLEAN. SUB-FLOOR SHALL BE LEVELED PRIOR TO INSTALLATION OF NEW SCHEDULED FINISH FLOOR. ANY DAMAGE TO ADJ. FLOORS SHALL BE PATCHED.
15. AFTER DEMOLITION OPERATIONS, WHEN FINISH PATCHING IF SPECIFIC FINISH MATERIAL IS NOT CALLED OUT, CONTRACTOR SHALL MATCH EXISTING ADJACENT MATERIALS
16. AFTER DEMOLITION, WHERE SPECIFICALLY CALLED OUT OR NO, CONTRACTOR SHALL REPAIR ALL SCARS TO EXISTING ADJACENT MATERIALS AND RESTORE TO PRIOR CONDITION.
17. OWNER HAS RIGHT OF FIRST REFUSAL OF ANY MATERIAL
- ABATEMENT NOTES: SEE HAZARDOUS MATERIALS SURVEY REPORT, SPECIFICATIONS, AND DRAWINGS.

GENERAL KEYNOTES

1	PATCH AND REPAIR AS REQUIRED IN PREPARATION FOR NEW CONSTRUCTION
2	GC TO COORDINATE PLUMBING TERMINATION BACK TO SOURCE
3	REMOVE EXISTING FLOORING MATERIAL AND PREPARE FLOOR SUBSTRATE FOR NEW CONSTRUCTION
4	REMOVE EXISTING WINDOWS, FRAMES AND ALL ASSOCIATED TRIM & HARDWARE - PREPARE MASONRY OPENING FOR NEW STOREFRONT AND DOOR. REMOVE EXISTING WINDOW TREATMENT.
5	REMOVE EXISTING DOOR, FRAME, AND ALL ASSOCIATED HARDWARE. INFILL WALL TO MATCH EXISTING FINISHES.
6	REMOVE EXISTING DOOR FRAME AND ALL ASSOCIATED HARDWARE. PREP AREA TO RECEIVE NEW DOOR AS SCHEDULED.
8	REMOVE EXPOSED PIPING. COORDINATE WITH PLUMBING DRAWINGS.
9	COORDINATE REMOVAL OF BUILT-IN MILLWORK AND FURNITURE W/DISTRICT. LOOSE FURNITURE TO BE REMOVED BY OWNER. BUILT-IN MILLWORK TO BE REMOVED BY CONTRACTOR.
10	REMOVE STEEL SLAT ROLL UP DOOR
11	STAIRS TO REMAIN. PREP TO RECEIVE NEW FINISHES AS SCHEDULED.

DEMOLITION LEGEND

- DENOTES AREA OF NO MAJOR ARCHITECTURAL WORK. SPECIFIC WORK MAY BE SHOWN ELSEWHERE INCLUDING WORK THAT MAY REQUIRE ACCESS. PATCHING & RESTORATION, REFER TO STRUCTURAL & M.E.P. DWGS.
- EXISTING CONSTRUCTION TO REMAIN (DOOR, WALL, GLAZING, ETC.)
- EXISTING CONSTRUCTION TO BE REMOVED (DOOR, WALL, GLAZING, ETC.)
- KEYNOTES

PROFESSIONAL DEVELOPMENT CENTER

NYACK UFSD

13A DICKINSON AVENUE
NYACK, NY 10960

KG+D listen imagine build
KG+D . ARCHITECTS PC
285 MAIN STREET MOUNT KISCO . NEW YORK . 10549
P:914.666.5900 KGDARCHITECTS.COM

NY SED PROJECT CONTROL NO.

50-03-04-03-1-005-006

CONSTRUCTION DOCUMENTS

KEY PLAN

NOTE: ALL IDEAS, DESIGNS, ARRANGEMENTS AND PLANS INDICATED OR REPRESENTED BY THIS DRAWING ARE OWNED BY AND ARE THE PROPERTY OF KAEYER, GARMENT, & DAVIDSON ARCHITECTS, PC (KG&D), AND WERE CREATED FOR USE ON THIS PROJECT. NONE OF SUCH IDEAS, DESIGNS, ARRANGEMENTS OR PLANS SHALL BE USED BY OR DISCLOSED TO ANY PURPOSE WHATSOEVER WITHOUT THE WRITTEN PERMISSION OF (KG&D).

WRITTEN DIMENSIONS ON THIS DRAWING SHALL HAVE PRECEDENCE OVER SCALED DIMENSIONS. CONTRACTOR SHALL VERIFY ALL ACTUAL DIMENSIONS AND CONDITIONS ON THE JOB AND THE ARCHITECT MUST BE NOTIFIED OF ANY VARIATIONS FROM DIMENSIONS AND CONDITIONS SHOWN. SHOP DETAILS MUST BE SUBMITTED TO THIS OFFICE FOR APPROVAL, BEFORE PROCEEDING WITH FABRICATION.

ALTERATIONS BY ANY PERSON, IN ANY WAY, OF ANY ITEM CONTAINED ON THIS DOCUMENT, UNLESS ACTING UNDER THE DIRECTION OF THE LICENCED ARCHITECT WHOSE PROFESSIONAL SEAL IS AFFIXED HERETO, IS A VIOLATION OF TITLE VII, SECT. (b) 5 (b) OF NEW YORK STATE LAW.
COPYRIGHT KAEYER, GARMENT + DAVIDSON ARCHITECTS & ENGINEERS, PC. ALL RIGHTS RESERVED.

Professional Seal

2	2022-07-12	ISSUE FOR BID
1	2022-03-24	CONSTRUCTION DOCUMENTS

No. Date Issue

Sheet Title

DEMOLITION PLAN

Job No.	2021-1048	Date	09/10/2021
Scale	AS NOTED	Drawn / Checked	Author Checker

Sheet Number

A101

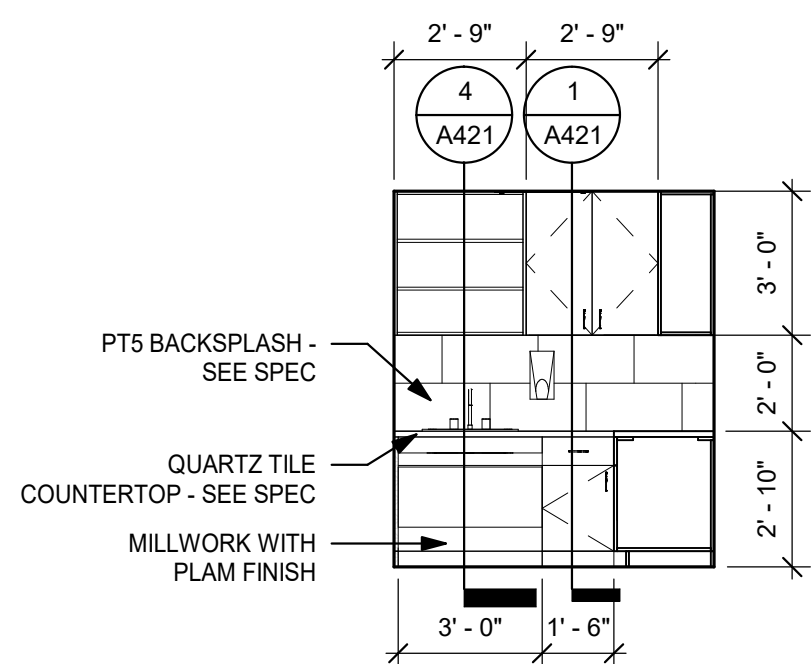

3 PANTRY SOUTH ELEVATION
1/4" = 1'-0"

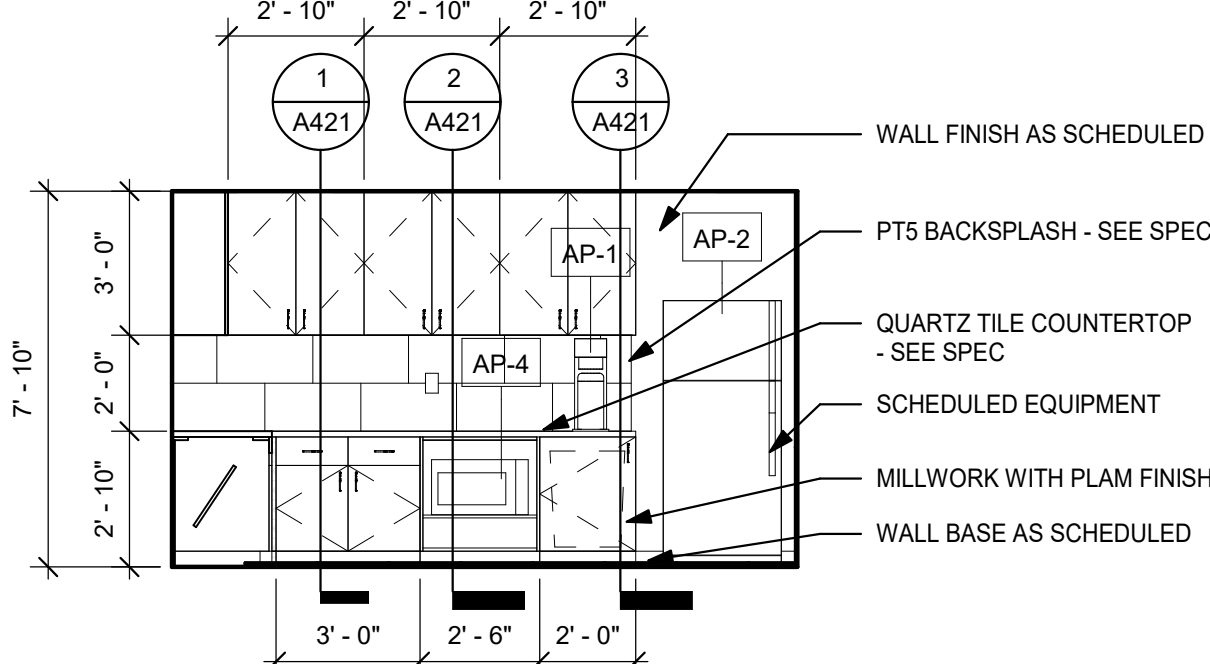

2 PANTRY EAST ELEVATION
1/4" = 1'-0"

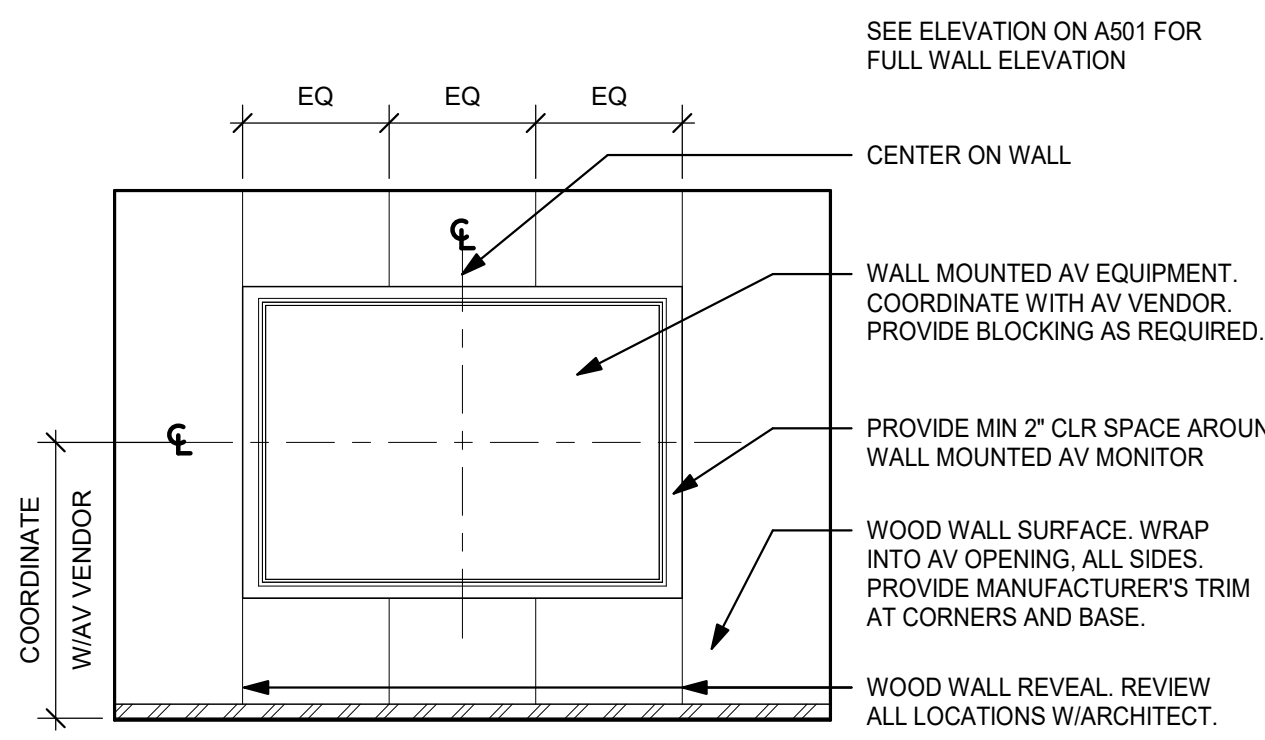

5 CONFERENCE AV ELEVATION
1/4" = 1'-0"

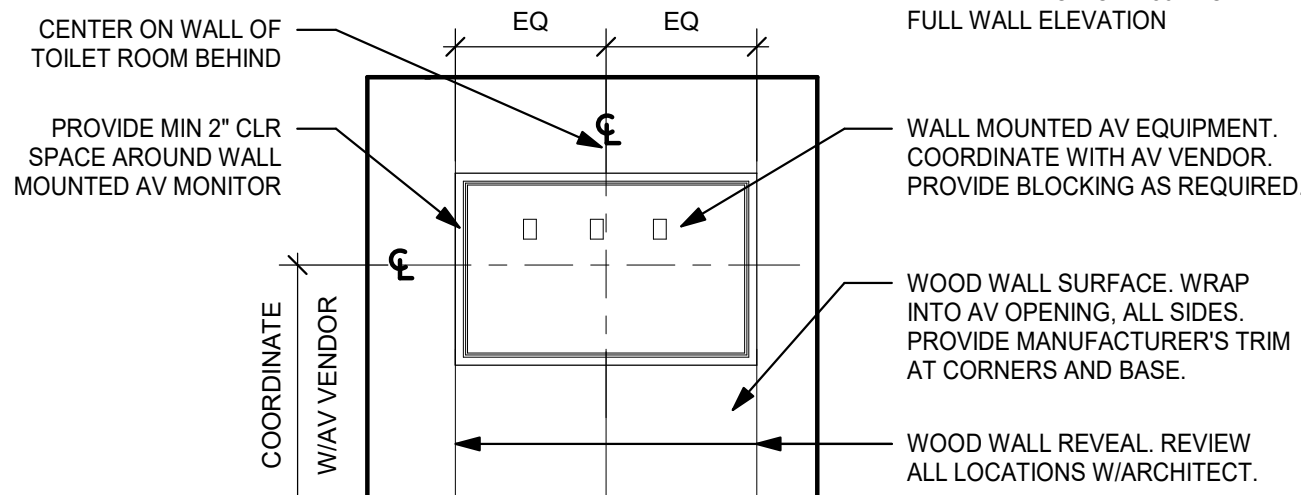

4 LOBBY AV ELEVATION
1/4" = 1'-0"

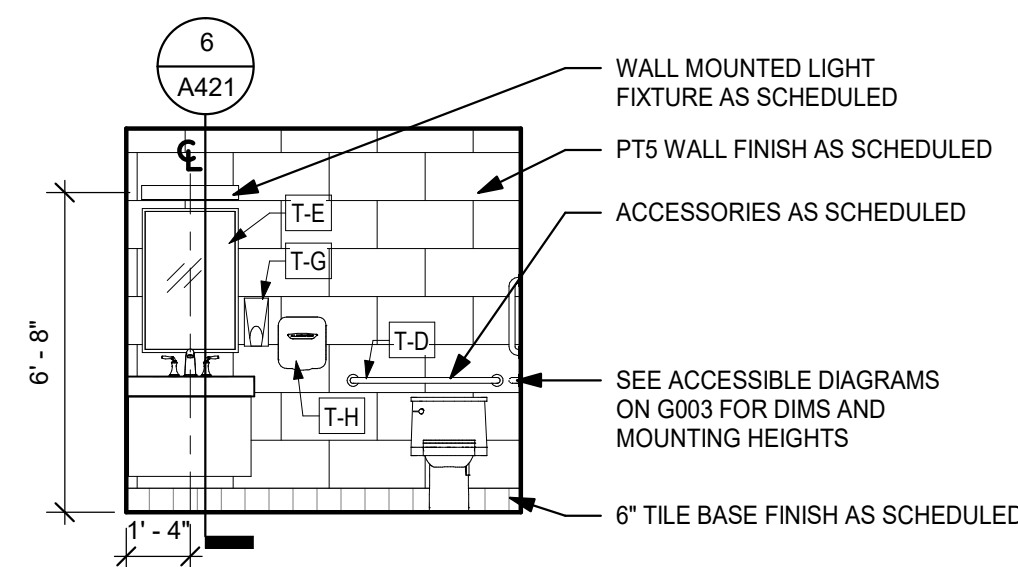

7 TOILET ROOM WET WALL ELEVATION, TYP
1/4" = 1'-0"

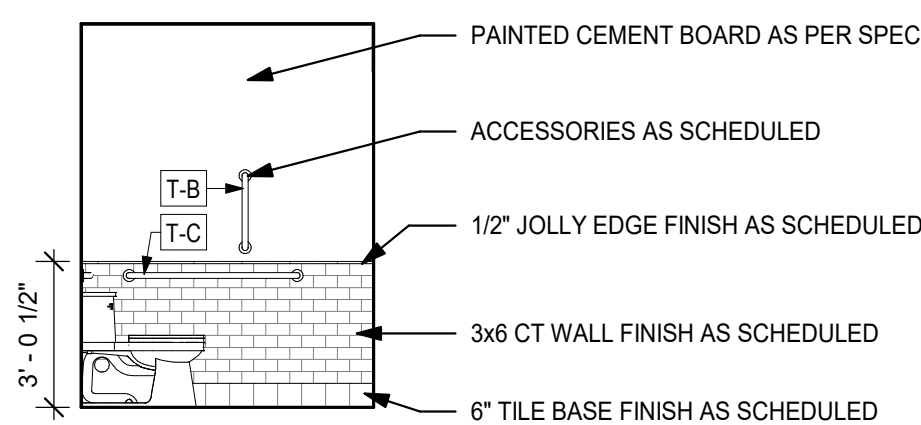

8 TOILET ROOM SIDE WALL ELEVATION
1/4" = 1'-0"

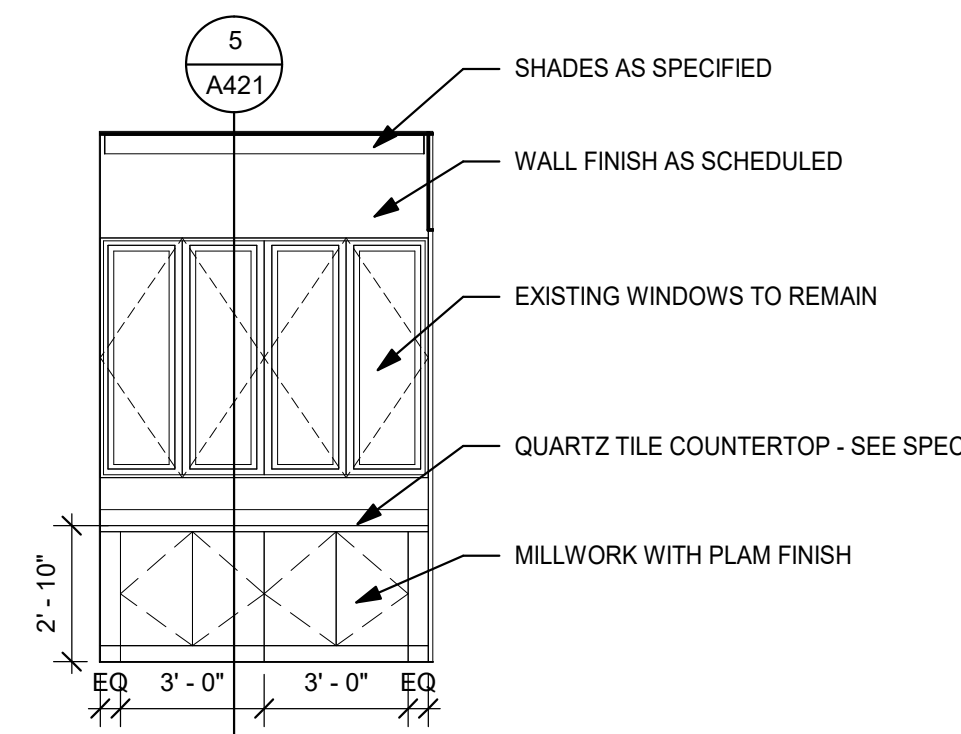

6 CONFERENCE MILLWORK ELEVATION
1/4" = 1'-0"

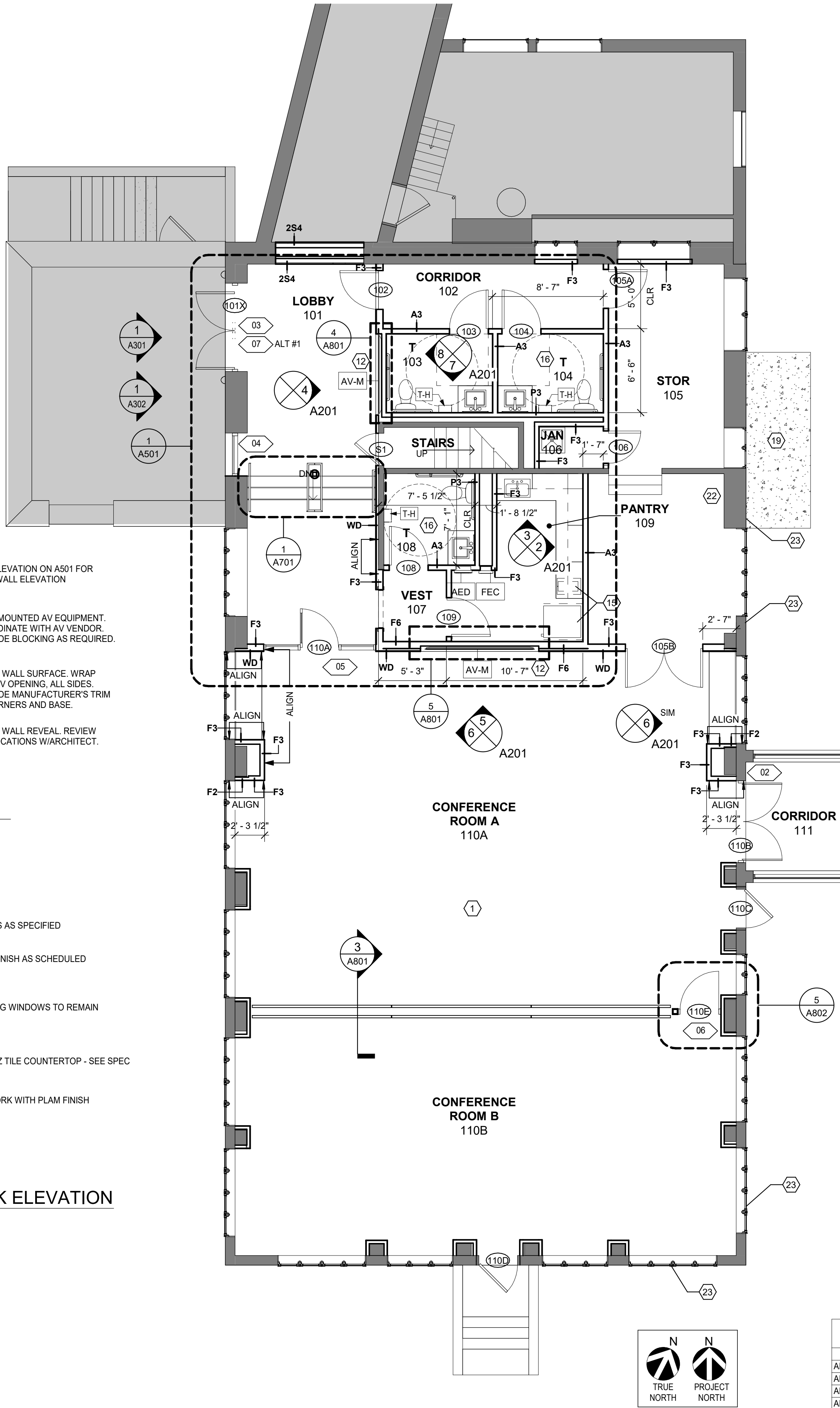

1 FLOOR PLAN
3/16" = 1'-0"

GENERAL FLOOR PLAN NOTES

- WHERE FURRED PARTITIONS EXCEED MAXIMUM HEIGHT, BRACE TO ADJACENT STRUCTURE.
- ALL INTERIOR PARTITION, PENETRATIONS, OTHER OPENINGS IN THE BUILDING SHELL SHALL BE SEALED, GASKETED, OR WEATHER STRIPPED.
- PROVIDE METAL STUD ANCHOR BRACKETS AT LOCATIONS INCLUDING BUT NOT LIMITED TO: GRAB BARS, SHELVING, OVERHEAD CABINETS, SIGNAGE, TOILET ROOMS ACCESSORIES, WALL MOUNTED AV EQUIPMENT, ETC.
- ALL DIMENSIONS TO THE EXTERIOR WALL ARE TO THE INSIDE FACE OF EXISTING SILL OR FINISH SURFACE. ALL PARTITIONS ARE DIMENSIONED FROM FACE OF PARTITION TYPE AS INDICATED UON. ALL DIMENSIONS MARKED "CLEAR" OR "CLR" SHALL BE MAINTAINED AND SHALL ALLOW FOR THICKNESSES OF ALL WALL FINISHES. DIMENSIONS SHALL NOT VARY MORE THAN +/- 1/8" WITHOUT WRITTEN CONSENT FROM THE ARCHITECT.
- EXISTING STUD WALLS TO REMAIN TO BE FLOATED AS REQUIRED TO PROVIDE SMOOTH SUBSTRATE (LEVEL 4). PREPARE FOR INSTALLATION OF NEW FINISHES.
- PATCH AND REPAIR EXISTING SLAB WITH HYDRAULIC CEMENT UNDESLAYMENT AS REQUIRED IN PREPARATION FOR NEW CONSTRUCTION. FLOORING TO BE LEVEL WITHIN A TOLERANCE OF 1/8" OVER 10'-0". FOR MAJOR DISCREPANCIES, VERIFY WITH ARCHITECT BEFORE PERFORMING ANY LEVELING WORK.
- PROVIDE ADJACENT PARTITION TYPE ABOVE ALL STOREFRONT SYSTEMS.
- REFER TO DEVICE ALIGNMENT DIAGRAMS ON SHEET A911 FOR TYPICAL LOCATIONS OF SWITCHES, CONTROLS, AND DEVICES.
- PROVIDE CORNER GUARDS AT ALL OUTSIDE CORNERS UON.
- ALL DEMISING WALLS TO EXTEND TO DECK WITH GYP BOARD EXTENDING FULL HEIGHT OF PARTITION UON.
- LOCATE DOORS 4" FROM WALL, TYP.
- WHERE INFILLING MASONRY WALLS, MASONRY IS TO MATCH THE EXISTING SIZE, JOINTS ARE TO BE ALIGNED, AND THE WALL SHOULD HAVE A CLEAN APPEARANCE.

GENERAL KEYNOTES

- PATCH AND REPAIR AS REQUIRED IN PREPARATION FOR NEW CONSTRUCTION
- COORDINATE POWER REQUIREMENTS AND MOUNTING HEIGHTS WITH SCHEDULED EQUIPMENT
- PROVIDE WATER LINE AND SHUT OFF VALVE FOR COFFEE MAKER AND REFRIGERATOR
- REFERENCE ACCESSIBILITY DIAGRAMS ON SHEET G003 FOR ADA CLEARANCES AND MOUNTING HEIGHTS.
- PROVIDE CONCRETE PAD AT THIS LOCATION FOR NEW MECHANICAL EQUIPMENT. COORDINATE W/ MECH DRAWINGS.
- GC TO PROVIDE 4'X8' SHEET OF 3/4" PLYWOOD AND PAINT TO MATCH WALL.
- PROVIDE EXTERIOR EXHAUST LOUVER IN THIS LOCATION ON SECOND STORY. COORDINATE W/ MECH DRAWINGS.

FLOOR PLAN LEGEND

- EXISTING ROOM OR ZONE TO REMAIN, NOT INCLUDED IN THIS SCOPE OF WORK
- EXISTING CONSTRUCTION TO REMAIN (DOOR, WALL, GLAZING, ETC.)
- NEW PARTITION AS INDICATED
- NEW GLAZED OPENING WITH ALUM OR HM FRAME AS INDICATED
- FEC - FIRE EXTINGUISHER CABINET
- AED - DEFIBRILATOR
- NEW DOOR, DOOR NUMBER
- WALL TYPE
- FRAME TYPE
- KEY NOTES

FFFE SCHEDULE			
TAG	QTY	TYPE	COMMENTS
AED	1	Defibrillator	
AP-1	1	Coffee Maker	
AP-2	1	Refrigerator	
AP-4	1	Microwave	
AV-M	2	AV Monitor	1 in Lobby 1 in Conference Room A
AV-P	1	Projector	See RCP
AV-S	1	Projector Screen	See RCP
FEC	1	Projector - Semi Recessed - Red Die Cut	
SH-1	13	Window Shade	Located in Conference Room A and B - See RCP
T-H	3	Hand Dryer	
Grand total: 25			

NOTE:
ADDITIONAL ACCESSORIES INCLUDE, BUT NOT LIMITED TO, SOAP DISPENSERS, TOILET PAPER DISPENSERS, ETC.

PROFESSIONAL DEVELOPMENT CENTER

NYACK UFSD

13A DICKINSON AVENUE
NYACK, NY 10960

KG+D listen imagine build
KG+D . ARCHITECTS PC
285 MAIN STREET MOUNT KISCO . NEW YORK . 10549
P:914.666.5900 KGDARCHITECTS.COM

NY SED PROJECT CONTROL NO.

50-03-04-03-1-005-006

CONSTRUCTION DOCUMENTS

KEY PLAN

NOTE: ALL IDEAS, DESIGNS, ARRANGEMENTS AND PLANS INDICATED OR REPRESENTED BY THIS DRAWING ARE OWNED BY AND ARE THE PROPERTY OF KAEYER, GARMENT, & DAVIDSON ARCHITECTS, PC (KGAD), AND WERE CREATED FOR USE ON THIS PROJECT. NONE OF SUCH IDEAS, DESIGNS, ARRANGEMENTS OR PLANS SHALL BE USED BY OR DISCLOSED TO ANY PURPOSE WHATSOEVER WITHOUT THE WRITTEN PERMISSION OF (KGAD).

WRITTEN DIMENSIONS ON THIS DRAWING SHALL HAVE PRECEDENCE OVER SCALED DIMENSIONS. CONTRACTOR SHALL VERIFY ALL ACTUAL DIMENSIONS AND CONDITIONS ON THE JOB AND THE ARCHITECT MUST BE NOTIFIED OF ANY VARIATIONS FROM DIMENSIONS AND CONDITIONS SHOWN. SHOP DETAILS MUST BE SUBMITTED TO THIS OFFICE FOR APPROVAL, BEFORE PROCEEDING WITH FABRICATION.

ALTERATIONS BY ANY PERSON, IN ANY WAY, OF ANY ITEM CONTAINED ON THIS DOCUMENT, UNLESS ACTING UNDER THE DIRECTION OF THE LICENCED ARCHITECT, VIOLATES PROFESSIONAL SEAL, IS AFFIRMED HERETO AS A VIOLATION OF TITLE VLS, SECT. 60.5 (b) OF NEW YORK STATE LAW.

COPYRIGHT KAEYER, GARMENT & DAVIDSON ARCHITECTS & ENGINEERS, PC. ALL RIGHTS RESERVED.

Professional Seal

No.	Date	Issue
2	2022-07-12	ISSUE FOR BID
1	2022-03-24	CONSTRUCTION DOCUMENTS

FLOOR PLAN & INTERIOR ELEVATIONS

Job No. 2021-1048 Date 09/10/2021

Scale AS NOTED Drawn / Checked Author Checker

Sheet Number

A201

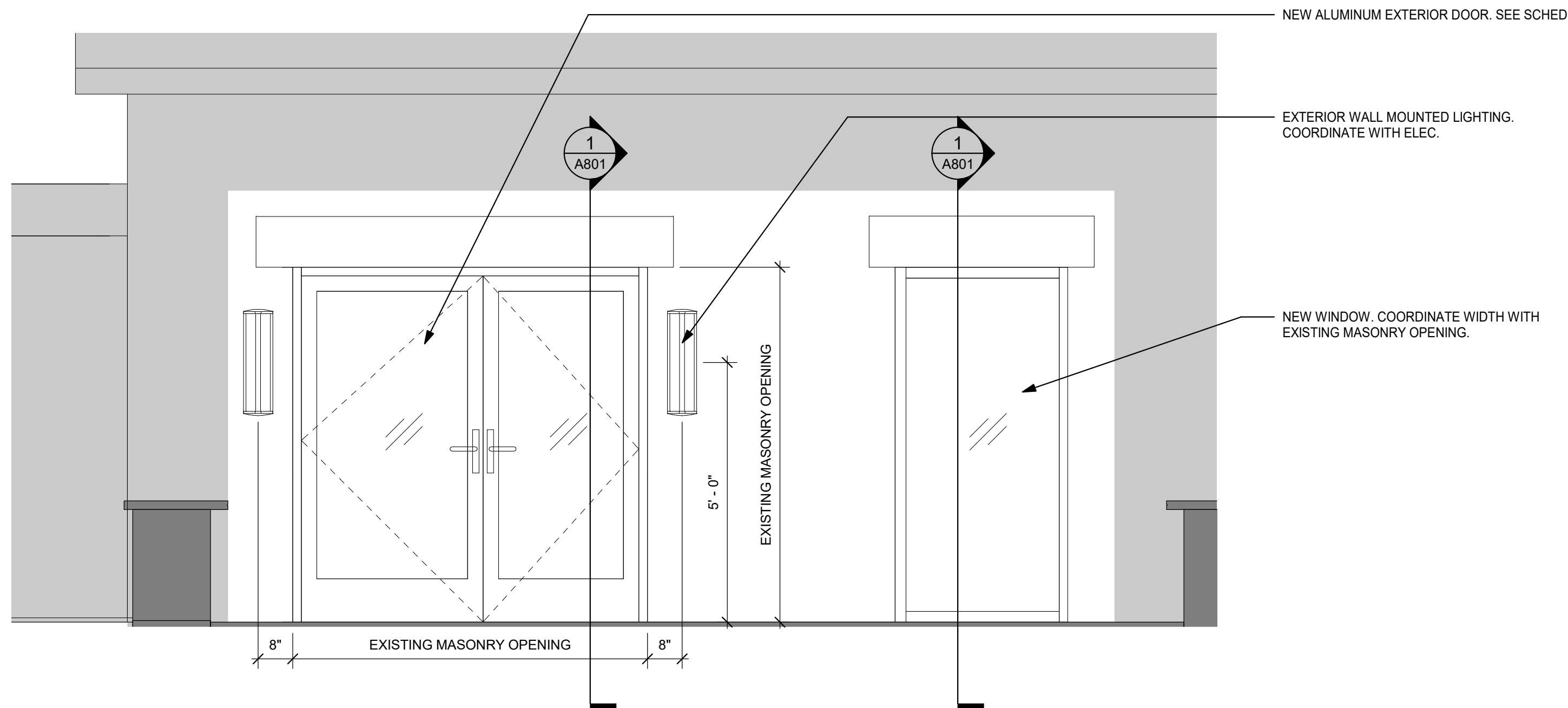

1 EXTERIOR ELEVATION
1/2" = 1'-0"

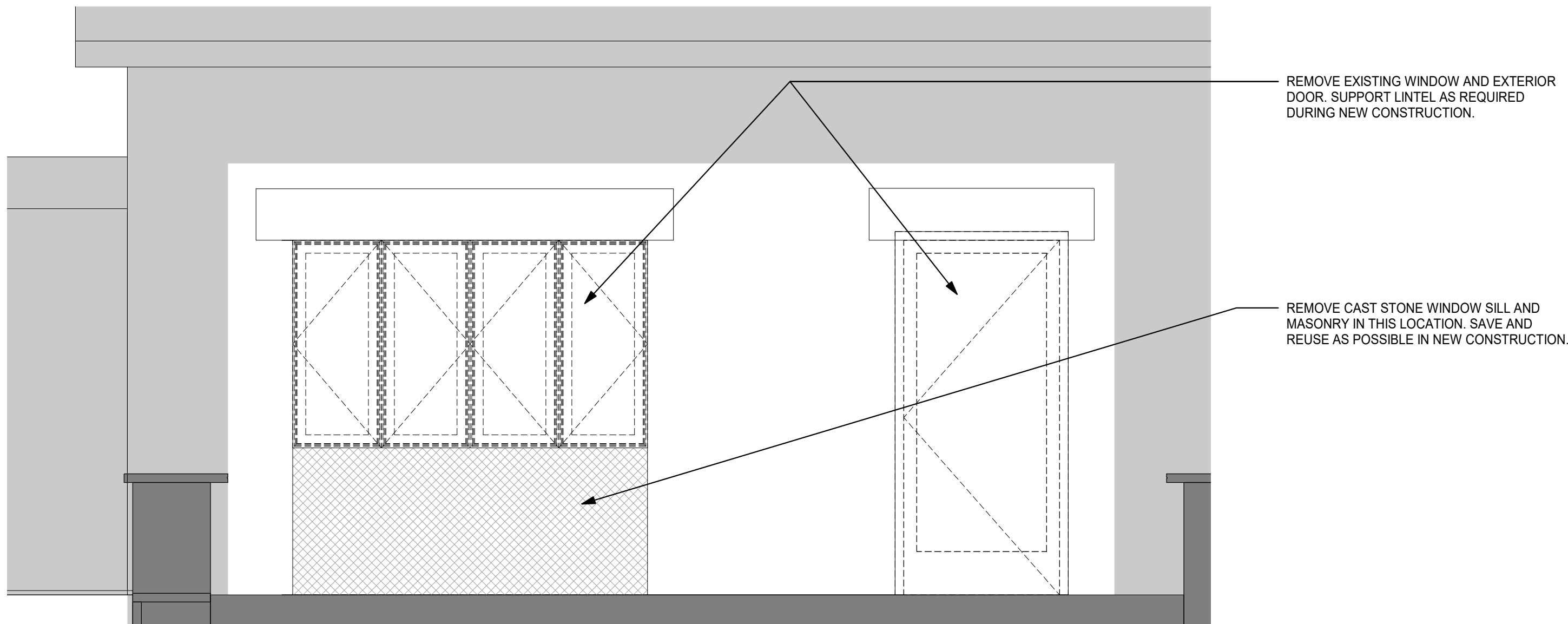

2 DEMO EXTERIOR ELEVATION
1/2" = 1'-0"

PROFESSIONAL
DEVELOPMENT
CENTER

NYACK UFSD

13A DICKINSON AVENUE
NYACK, NY 10960

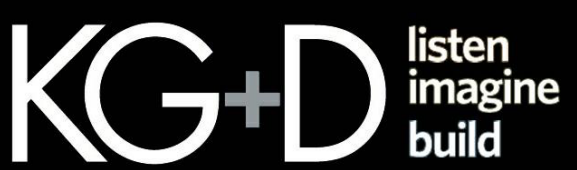

KG+D . ARCHITECTS PC
285 MAIN STREET MOUNT KISCO . NEW YORK . 10549
P:914.666.5900 KGDARCHITECTS.COM

NY SED PROJECT CONTROL NO.

50-03-04-03-1-005-006

CONSTRUCTION
DOCUMENTS

KEY PLAN

NOTE: ALL IDEAS, DESIGNS, ARRANGEMENTS AND PLANS INDICATED OR REPRESENTED BY THIS DRAWING ARE OWNED BY AND ARE THE PROPERTY OF KAEYER, GARMENT, & DAVIDSON ARCHITECTS, PC (KGD), AND WERE CREATED FOR USE ON THIS PROJECT. NONE OF SUCH IDEAS, DESIGNS, ARRANGEMENTS OR PLANS SHALL BE USED BY OR DISCLOSED TO ANY PURPOSE WHATSOEVER WITHOUT THE WRITTEN PERMISSION OF (KGD).

WRITTEN DIMENSIONS ON THIS DRAWING SHALL HAVE PRECEDENCE OVER SCALED DIMENSIONS. CONTRACTOR SHALL VERIFY ALL ACTUAL DIMENSIONS AND CONDITIONS ON THE JOB AND THE ARCHITECT MUST BE NOTIFIED OF ANY VARIATIONS FROM DIMENSIONS AND CONDITIONS SHOWN. SHOP DETAILS MUST BE SUBMITTED TO THIS OFFICE FOR APPROVAL BEFORE PROCEEDING WITH FABRICATION.

ALTERATIONS BY ANY PERSON, IN ANY WAY, OF ANY ITEM CONTAINED ON THIS DOCUMENT, UNLESS ACTING UNDER THE DIRECTION OF THE LICENCED ARCHITECT WHOSE PROFESSIONAL SEAL IS AFFIXED HERETO, IS A VIOLATION OF TITLE VII, SECT. (b) 5 (b) OF NEW YORK STATE LAW.
COPYRIGHT KAEYER, GARMENT + DAVIDSON ARCHITECTS & ENGINEERS, PC
ALL RIGHTS RESERVED.

Professional Seal

2	2022-07-12	ISSUE FOR BID
No.	Date	Issue

Sheet Title

EXTERIOR
ELEVATIONS

Job No.	Date
2021-1048	09/10/2021

Scale	Drawn / Checked
AS NOTED	Author Checker

Sheet Number

A301

A302



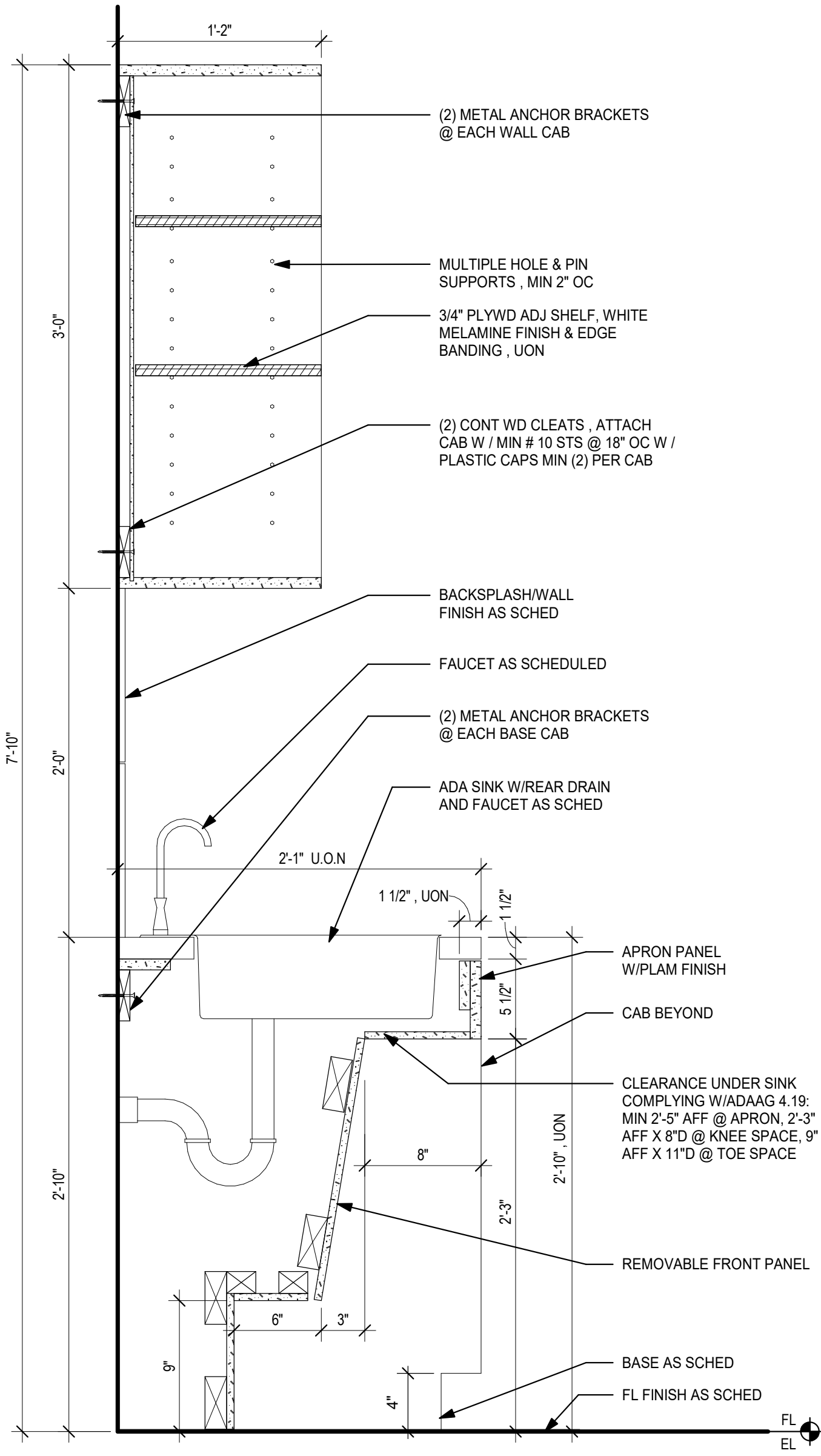

4 KITCHEN ADA SINK W/ OPEN CABINET
1 1/2" = 1'-0"

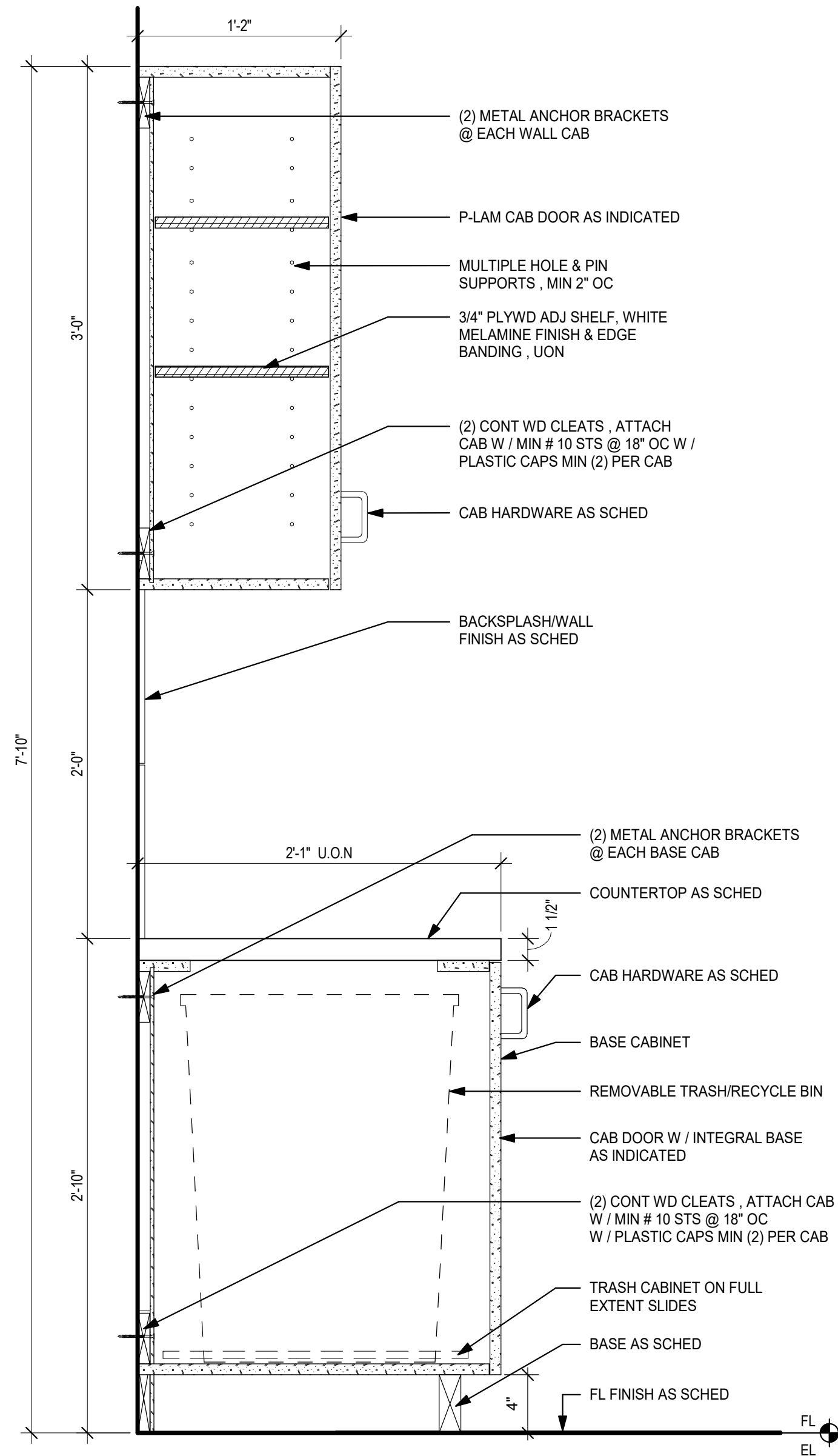

3 TRASH BASE CABINET & UPPER CABINET
1 1/2" = 1'-0"

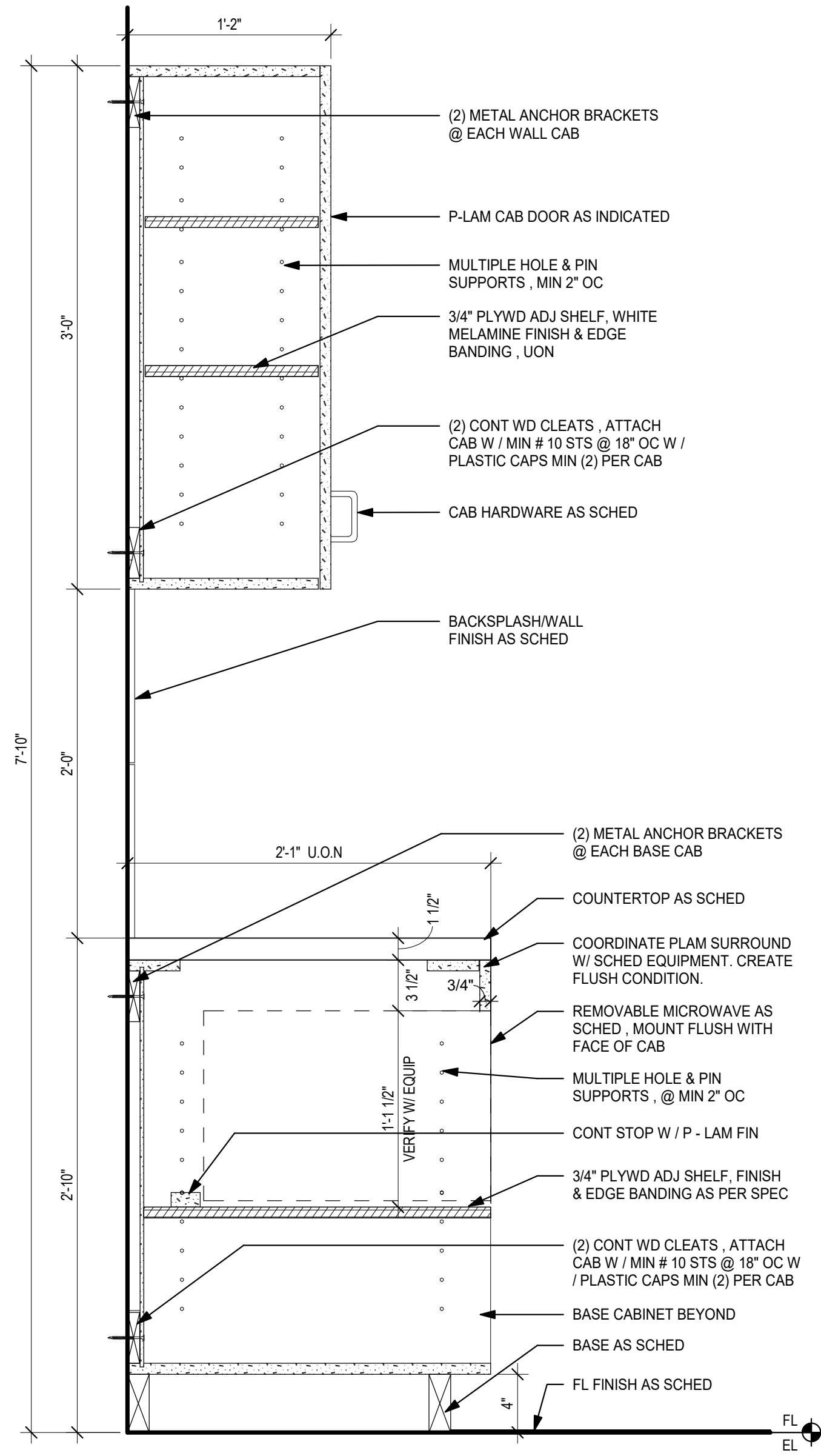

2 MICROWAVE BASE CABINET & UPPER CABINET
1 1/2" = 1'-0"

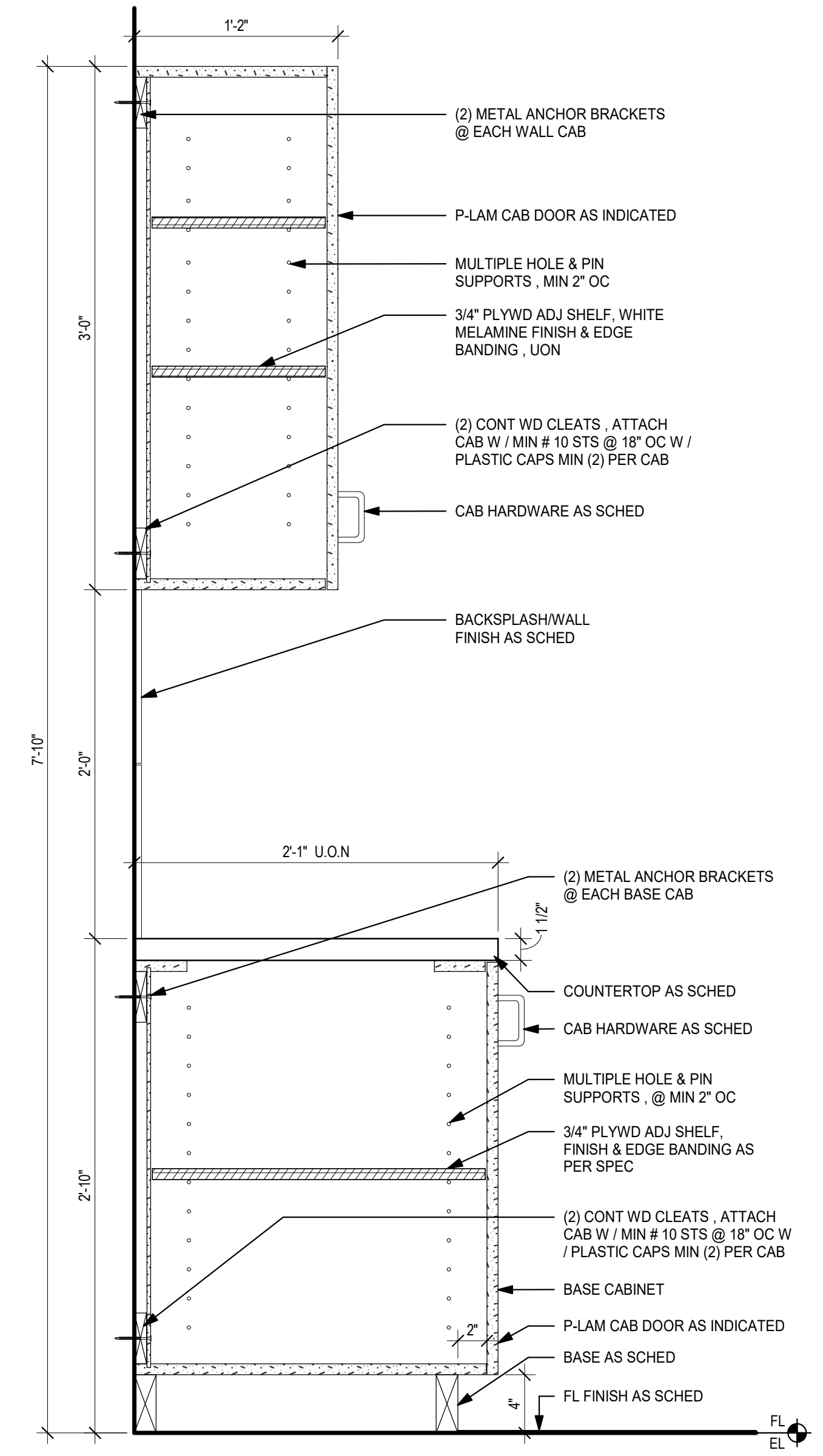

1 TYP BASE CABINET W/ UPPER CABINET
1 1/2" = 1'-0"

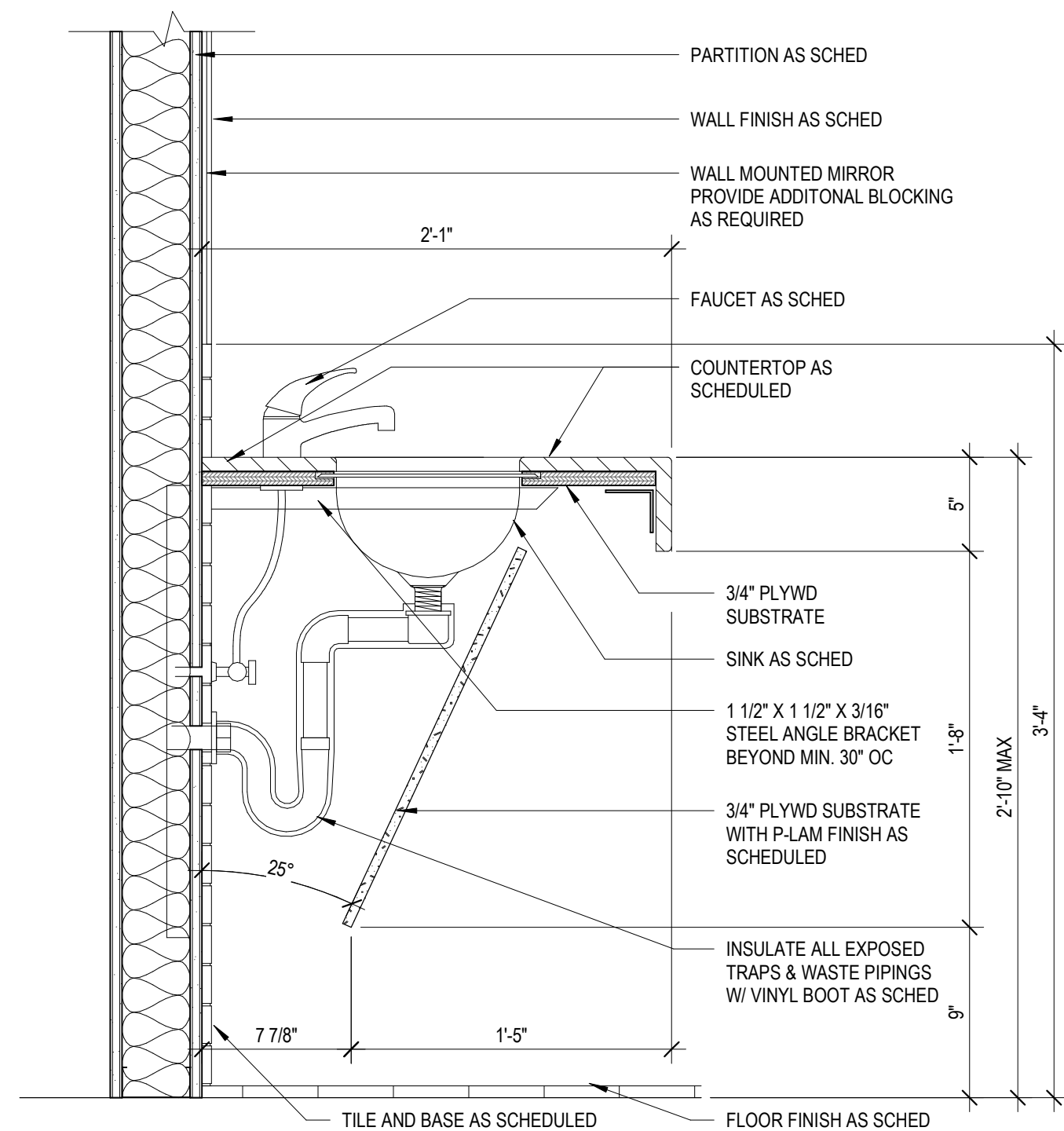

6 TOILET ROOM ADA SINK
1 1/2" = 1'-0"

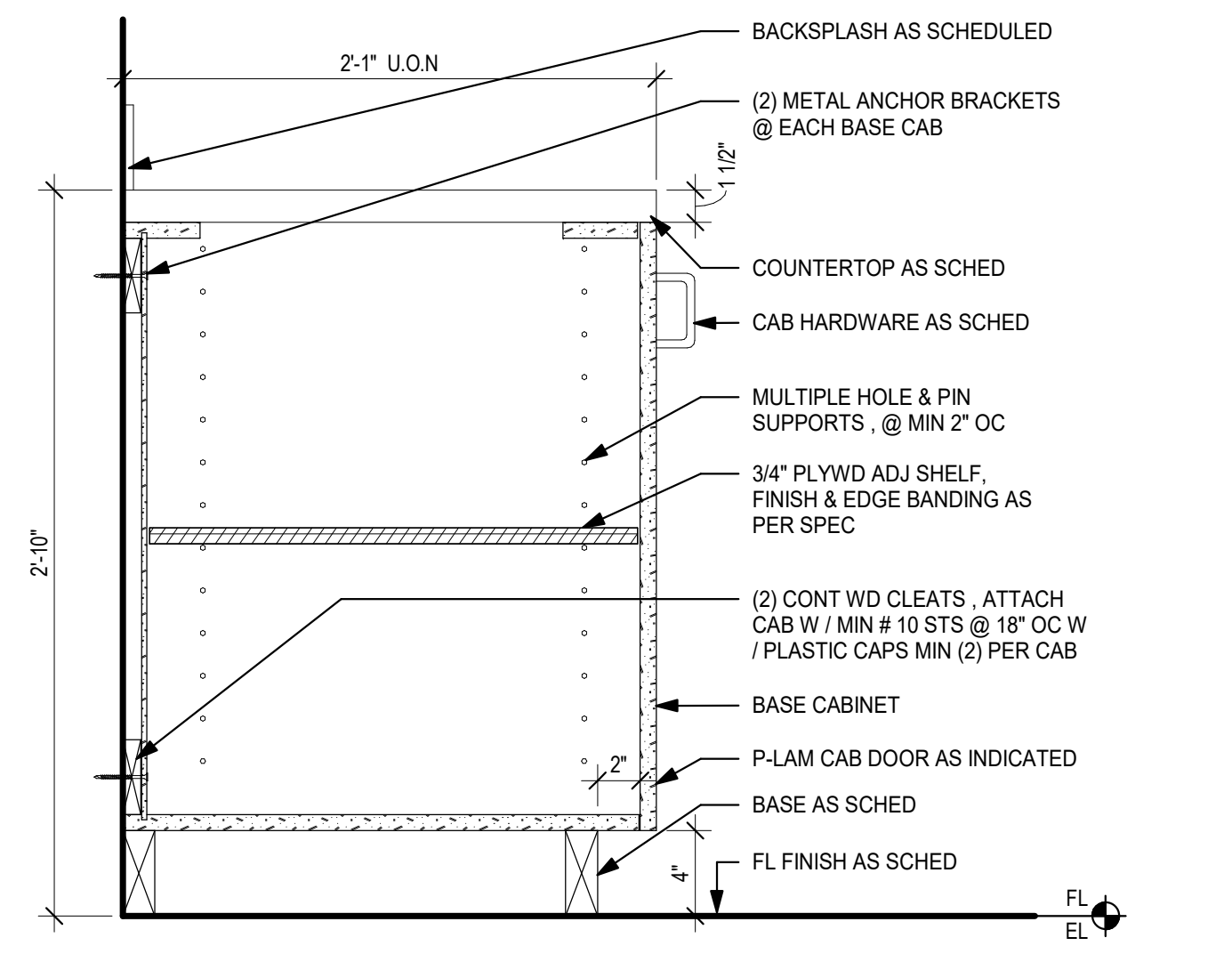

5 TYPICAL BASE CABINET
1 1/2" = 1'-0"

PROFESSIONAL DEVELOPMENT CENTER

NYACK UFSD

13A DICKINSON AVENUE
NYACK, NY 10960

KG+D

listen
imagine
build

KG+D . ARCHITECTS PC
285 MAIN STREET MOUNT KISCO . NEW YORK . 10549
P:914.666.5900 KGDARCHITECTS.COM

NY SED PROJECT CONTROL NO.

50-03-04-03-1-005-006

CONSTRUCTION DOCUMENTS

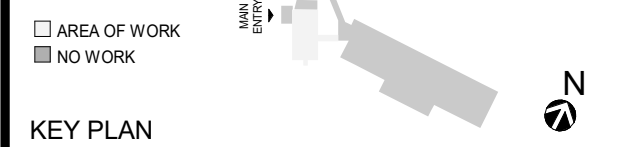

NOTE: ALL IDEAS, DESIGNS, ARRANGEMENTS AND PLANS INDICATED OR REPRESENTED BY THIS DRAWING ARE OWNED BY AND ARE THE PROPERTY OF KAEYER, GARMENT, & DAVIDSON ARCHITECTS, PC (KGAD), AND WERE CREATED FOR USE ON THIS PROJECT. NONE OF SUCH IDEAS, DESIGNS, ARRANGEMENTS OR PLANS SHALL BE USED BY OR DISCLOSED TO ANY PURPOSE WHATSOEVER WITHOUT THE WRITTEN PERMISSION OF (KGAD).

WRITTEN DIMENSIONS ON THIS DRAWING SHALL HAVE PRECEDENCE OVER SCALED DIMENSIONS. CONTRACTOR SHALL VERIFY ALL ACTUAL DIMENSIONS AND CONDITIONS ON THE JOB AND THE ARCHITECT MUST BE NOTIFIED OF ANY VARIATIONS FROM DIMENSIONS AND CONDITIONS SHOWN. SHOP DETAILS MUST BE SUBMITTED TO THIS OFFICE FOR APPROVAL, BEFORE PROCEEDING WITH FABRICATION.

ALTERATIONS BY ANY PERSON, IN ANY WAY, OF ANY ITEM CONTAINED ON THIS DOCUMENT, UNLESS ACTING UNDER THE DIRECTION OF THE LICENCED ARCHITECT WHOSE PROFESSIONAL SEAL IS AFFIXED HERETO, IS A VIOLATION OF TITLE V.B. SECT. 60.5 (b) OF NEW YORK STATE LAW.
COPYRIGHT KAEYER, GARMENT & DAVIDSON ARCHITECTS & ENGINEERS, PC. ALL RIGHTS RESERVED.

Professional Seal

2	2022-07-12	ISSUE FOR BID
1	2022-03-24	CONSTRUCTION DOCUMENTS

No. Date Issue

Sheet Title

MILLWORK DETAILS

Job No. 2021-1048 Date 09/10/2021

Scale AS NOTED Drawn / Checked Author Checker

Sheet Number

A421

PROFESSIONAL
DEVELOPMENT
CENTER

NYACK UFSD

13A DICKINSON AVENUE
NYACK, NY 10960

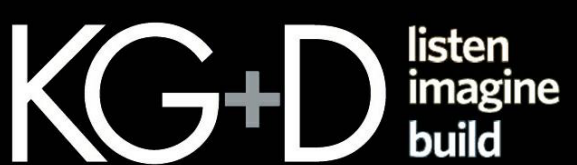

KG+D . ARCHITECTS PC
285 MAIN STREET MOUNT KISCO . NEW YORK . 10549
P:914.666.5900 KGDARCHITECTS.COM

NY SED PROJECT CONTROL NO.

50-03-04-03-1-005-006

CONSTRUCTION
DOCUMENTS

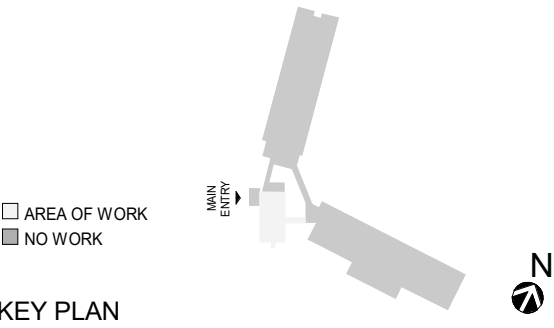

NOTE: ALL IDEAS, DESIGNS, ARRANGEMENTS AND PLANS INDICATED OR REPRESENTED BY THIS DRAWING ARE OWNED BY AND ARE THE PROPERTY OF KAEYER, GARMENT, & DAVIDSON ARCHITECTS, PC (KGD), AND WERE CREATED FOR USE ON THIS PROJECT. NONE OF SUCH IDEAS, DESIGNS, ARRANGEMENTS OR PLANS SHALL BE USED BY OR DISCLOSED TO ANY PURPOSE WHATSOEVER WITHOUT THE WRITTEN PERMISSION OF (KGD).

WRITTEN DIMENSIONS ON THIS DRAWING SHALL HAVE PRECEDENCE OVER SCALED DIMENSIONS. CONTRACTOR SHALL VERIFY ALL ACTUAL DIMENSIONS AND CONDITIONS ON THE JOB AND THE ARCHITECT MUST BE NOTIFIED OF ANY VARIATIONS FROM DIMENSIONS AND CONDITIONS SHOWN. SHOP DETAILS MUST BE SUBMITTED TO THIS OFFICE FOR APPROVAL BEFORE PROCEEDING WITH FABRICATION.

ALTERATIONS BY ANY PERSON, IN ANY WAY, OF ANY ITEM CONTAINED ON THIS DOCUMENT, UNLESS ACTING UNDER THE DIRECTION OF THE LICENCED ARCHITECT WHOSE PROFESSIONAL SEAL IS AFFIXED HERETO, IS A VIOLATION OF TITLE VII, SECT. (b) 5 (b) OF NEW YORK STATE LAW.
COPYRIGHT KAEYER, GARMENT + DAVIDSON ARCHITECTS & ENGINEERS, PC. ALL RIGHTS RESERVED.

Professional Seal

2	2022-07-12	ISSUE FOR BID
1	2022-03-24	CONSTRUCTION DOCUMENTS
No.	Date	Issue

FINISH PLAN &
SCHEDULE

Job No.	Date
2021-1048	09/10/2021
Scale	Drawn / Checked
AS NOTED	Author Checker

Sheet Number

A501

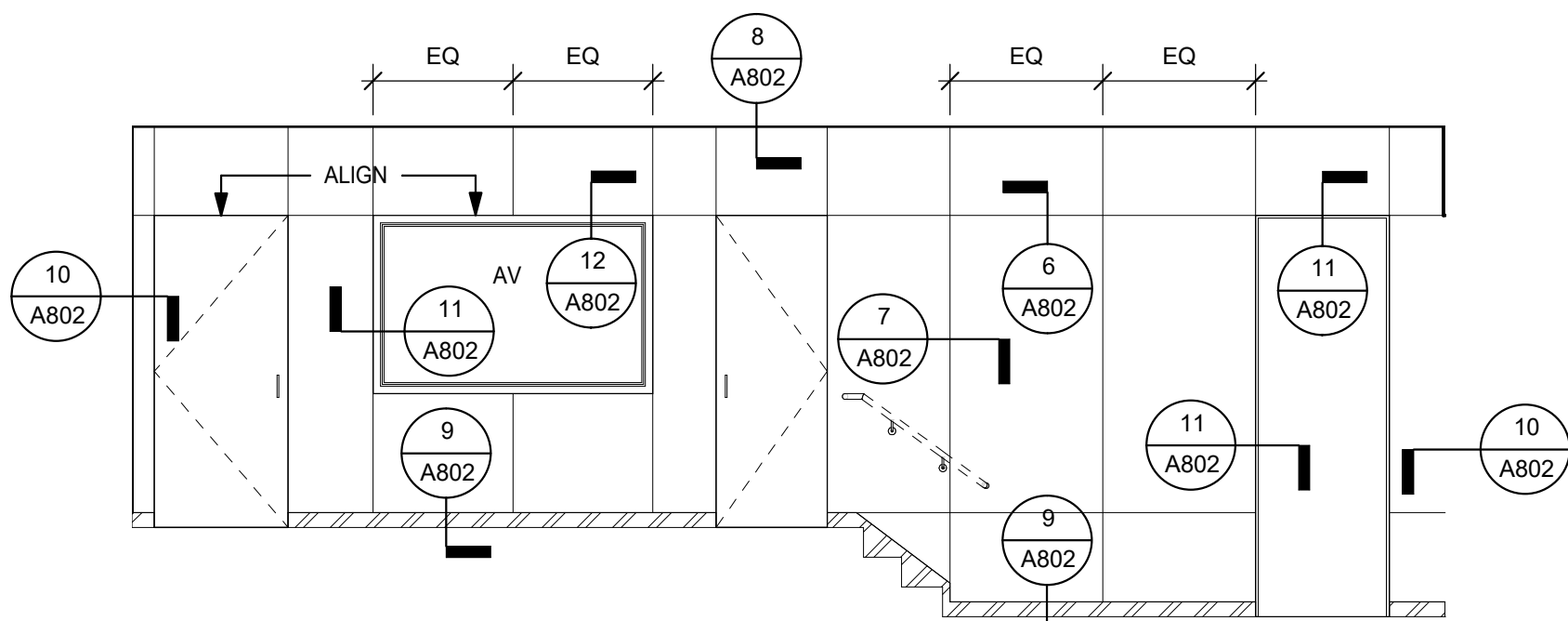

2 LOBBY WALL PANEL ELEVATION
1/4" = 1'-0"

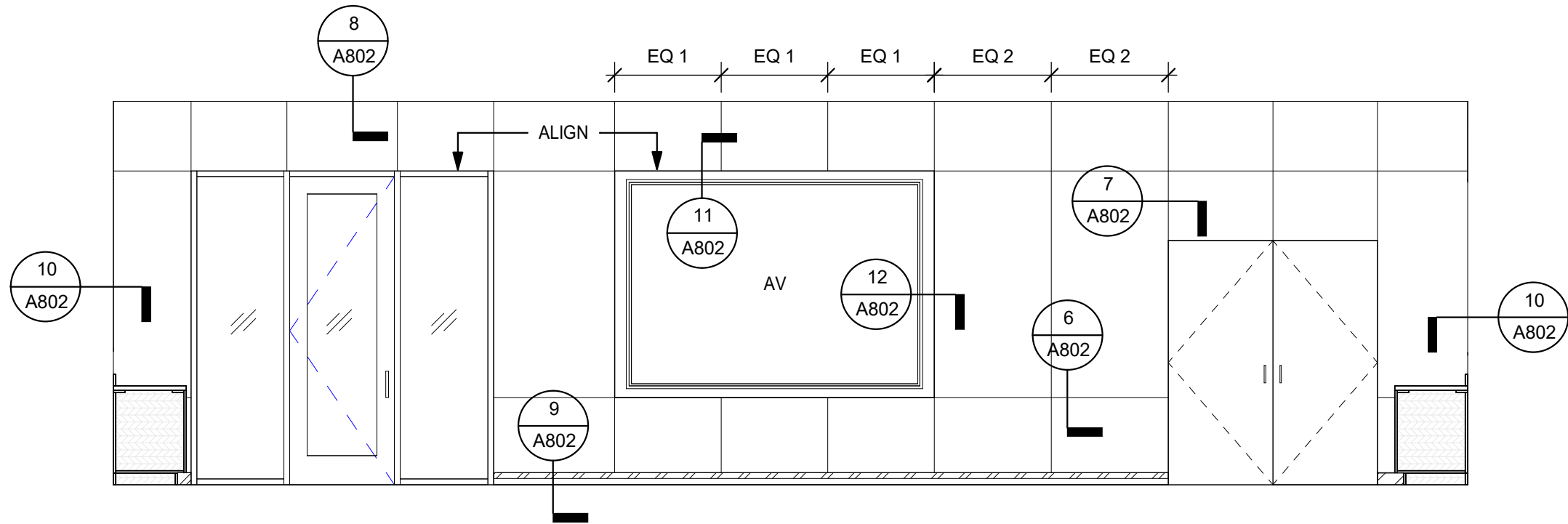

3 CONFERENCE WALL PANEL ELEVATION
1/4" = 1'-0"

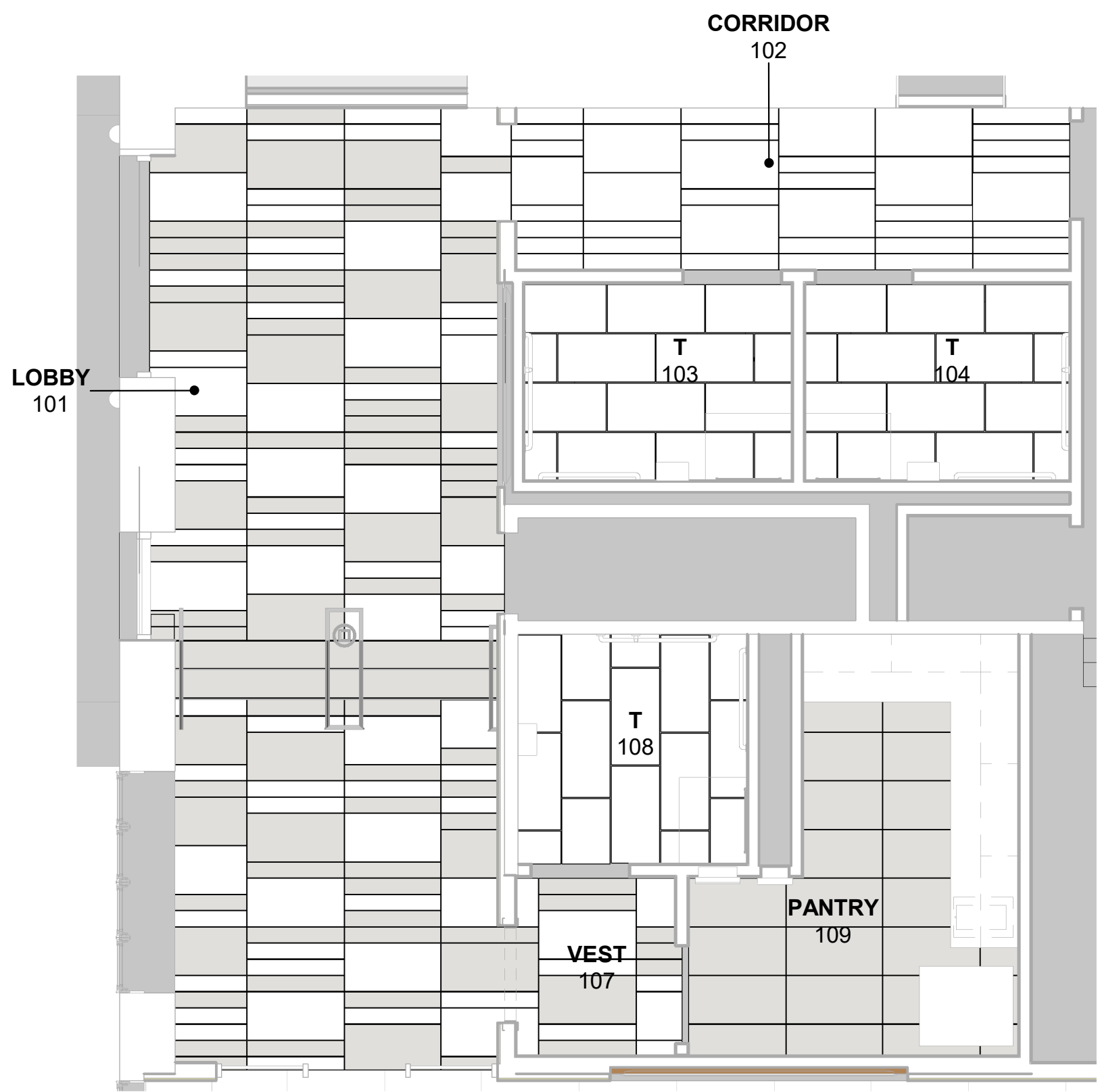

1 FLOOR TILE PATTERN
1/4" = 1'-0"

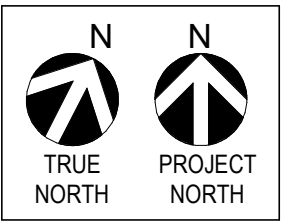

FINISH LEGEND

	PORCELAIN TILE 1
	PORCELAIN TILE 2
	PORCELAIN TILE 3
	PORCELAIN TILE 4

Finish Schedule														
ROOM #	ROOM NAME	FLOOR		NORTH WALL		EAST WALL		SOUTH WALL		WEST WALL		CEILING		Comments
		FIN	BASE	MAT	FIN	MAT	FIN	MAT	FIN	MAT	FIN	MAT	FIN	
101	LOBBY	PT1 thru PT4	WRB	GWB/EX	PTD	CB/EX	WDP	EX/GWB/WW	PTD/FF	GWB	PTD	GWB	PTD	
102	CORRIDOR	PT1, PT3	WRB	GWB	PTD	GWB	PTD	GWB	PTD	GWB	PTD	GWB	PTD	
103	T	PT1	PTB	CB	CT @ 36.5" w/ GWB above	CB	CT @ 36.5" w/ GWB above	CB	PT5	CB	CT @ 36.5" w/ GWB above	GWB	PTD	SEE ELEVS 7/A201 AND 8/A201
104	T	PT1	PTB	CB	CT @ 36.5" w/ GWB above	CB	CT @ 36.5" w/ GWB above	CB	PT5	CB	CT @ 36.5" w/ GWB above	GWB	PTD	SEE ELEVS 7/A201 AND 8/A201
105	STOR	VCT 1	RB	GWB/EX	PTD	EXIST	PTD	EX/GWB	PTD	GWB	PTD	ACT 1	FF	
106	JAN	CONC	S&S	GWB	PTD	GWB	PTD	EXIST	PTD	GWB	PTD	ACT 1	FF	
107	VEST	PT1 thru PT4	WRB	GWB	PTD	GWB	PTD	GWB	PTD	GWB	PTD	GWB	PTD	
108	T	PT1	PTB	CB	CT @ 36.5" w/ GWB above	CB	PT5	CB	CT @ 36.5" w/ GWB above	CB	CT @ 36.5" w/ GWB above	GWB	PTD	SEE ELEVS 7/A201 AND 8/A201
109	PANTRY	PT2	PTB	CB	PT5/PTD	CB	PT5/PTD	GWB	PTD	GWB	PTD	ACT 1	FF	SEE ELEVS 2/A201 AND 3/A201
110A	CONFERENCE ROOM A	CPT	RB/WRB	CB	WDP	GWB	PTD	-	-	GWB	PTD	ACT 1, AWC	FF	SEE RCP
110B	CONFERENCE ROOM B	CPT	RB	-	-	GWB	PTD	GWB	PTD	GWB	PTD	ACT 1, AWC	FF	SEE RCP

NOTE:
- REFER TO SPEC FOR MORE FINISH INFORMATION
- * INDICATES STYLE - REFER TO SPEC

ABBREVIATIONS:

ACT*	ACOUSTIC CEILING TILE
AWC	ACOUSTIC WOOD CEILING
CB	CEMENT BOARD
CPT	CARPET
CT	CERAMIC TILE
EX/EXIST	EXISTING
FF	FACTORY FINISH
GWB	GYPSON WALLBOARD
PT*	PORCELAIN TIL
PTB	PORCELAIN TILE BASE
PTD	PAINTED
RB	RUBBER BASE
VCT*	VINYL COMPOSITE TILE
WDP	WOOD PANELS
WRB	WOOD RUBBER BASE

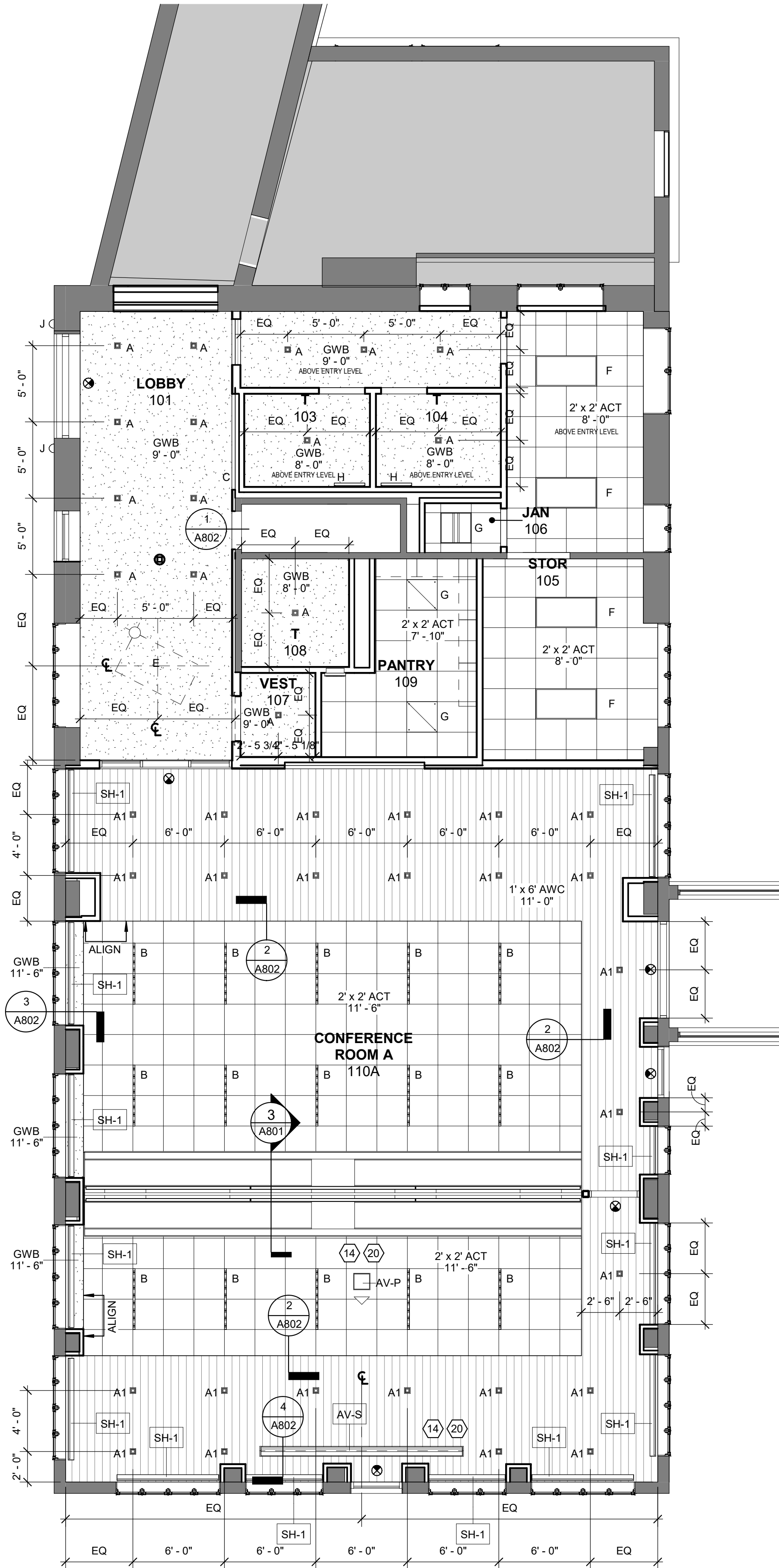

1 REFLECTED CEILING PLAN
3/16" = 1'-0"

GENERAL CEILING NOTES

1. REFLECTED CEILING PLANS INDICATE:
A. GENERAL TYPE AND SPECIFIC LOCATION OF LIGHT FIXTURES OF SIGNAL & EQUIPMENT DEVICES.
2. PROVIDE STRUCTURAL SUPPORT AS REQUIRED BY MANUFACTURER FOR FIXTURES.
3. CEILING MOUNTED FIXTURES & EQUIPMENT, INCLUDING EXIT SIGNS, HVAC REGISTERS, SPRINKLER HEADS, ETC. ARE TO BE CENTERED IN THE CEILING TILES.
4. CEILING HEIGHTS SHOWN IN PLANS, SECTIONS, & DETAILS SHALL TAKE PRECEDENCE OVER HEIGHTS INDICATED ELSEWHERE.
5. ALL STROBES SHALL BE LOCATED @ 1'-80" AFF WHERE LOCATED ON PARTITION. SEE ENGINEER'S DRAWINGS FOR LOCATIONS AND SPECIFICATIONS.
6. ALL STROBES TO ALIGN VERTICALLY WITH RECEPACLE BELOW WHERE OCCURS.
7. ARCHITECTS TO REVIEW ALL LIGHT/CEILING FIXTURE LOCATIONS PRIOR TO INSTALLATIONS
8. INSTALL THE SUSPENDED CEILING GRID TO BE LEVEL WITHIN A TOLERANCE OF 1/8". ANCHOR AS REQUIRED.
9. ARCHITECT TO REVIEW LOCATIONS OF ALL SLOT DIFFUSERS, SPRINKLERS, SMOKE DETECTORS, ETC. IN GWB CEILINGS AND WALLS.
10. COORDINATE CEILING MOUNTED SPEAKERS AND AV DEVICES WITH AV VENDOR.

KEYNOTES

- 14 PROVIDE ADDITIONAL BLOCKING AS REQUIRED FOR CEILING MOUNTED AV EQUIPMENT. COORDINATE WITH AV VENDOR.
- 20 PROVIDE POWER AND DATA FOR CEILING MOUNTED AV EQUIPMENT AT THIS LOCATION

CEILING LEGEND:

	GWB CEILING / SOFFIT
	2'X2' ACT CEILING SYSTEM
	ACOUSTIC WOOD CEILING SYSTEM
	4- WAY CLNG DIFFUSER
	CEILING REGISTER
	A RECESSED DOWNLIGHT - WHITE FLANGE
	A1 RECESSED DOWNLIGHT - BLACK FLANGE
	B 4' RECESSED LINEAR
	C RECESSED WALL WASH LINEAR
	D NOT USED
	E DECORATIVE PENDANT
	F 2'x4' FLAT PANEL
	G 2'x2' FLAT PANEL
	H WALL SCONCE
	J EXTERIOR WALL SCONCE
	RECESSED PROJECTOR SCREEN
	PROJECTOR
	EXIT SIGN

PROFESSIONAL DEVELOPMENT CENTER

NYACK UFSD

13A DICKINSON AVENUE
NYACK, NY 10960

KG+D listen
imagine
build
KG+D . ARCHITECTS PC
285 MAIN STREET MOUNT KISCO . NEW YORK . 10549
P:914.666.5900 KGDARCHITECTS.COM

NY SED PROJECT CONTROL NO.

50-03-04-03-1-005-006

CONSTRUCTION DOCUMENTS

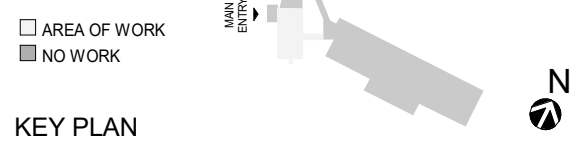

KEY PLAN

NOTE: ALL IDEAS, DESIGNS, ARRANGEMENTS AND PLANS INDICATED OR REPRESENTED BY THIS DRAWING ARE OWNED BY AND ARE THE PROPERTY OF KAYTER, GARMENT & DAVIDSON ARCHITECTS, PC (KGD), AND WERE CREATED FOR USE ON THIS PROJECT. NONE OF SUCH IDEAS, DESIGNS, ARRANGEMENTS OR PLANS SHALL BE USED BY OR DISCLOSED TO ANY PURPOSE WHATSOEVER WITHOUT THE WRITTEN PERMISSION OF KGD.

WRITTEN DIMENSIONS ON THIS DRAWING SHALL HAVE PRECEDENCE OVER SCALED DIMENSIONS. CONTRACTOR SHALL VERIFY ALL ACTUAL DIMENSIONS AND CONDITIONS ON THE JOB AND THE ARCHITECT MUST BE NOTIFIED OF ANY VARIATIONS FROM DIMENSIONS AND CONDITIONS SHOWN. SHOP DETAILS MUST BE SUBMITTED TO THIS OFFICE FOR APPROVAL BEFORE PROCEEDING WITH FABRICATION.

ALTERATIONS BY ANY PERSON, IN ANY WAY, OF ANY ITEM CONTAINED ON THIS DOCUMENT, UNLESS ACTING UNDER THE DIRECTION OF THE LICENSED ARCHITECT WHOSE PROFESSIONAL SEAL IS AFFIXED HERETO, IS A VIOLATION OF TITLE VIL, SECT. 60.5 (b) OF NEW YORK STATE LAW.
COPYRIGHT KAYTER, GARMENT & DAVIDSON ARCHITECTS & ENGINEERS, PC
ALL RIGHTS RESERVED.

Professional Seal

2	2022-07-12	ISSUE FOR BID
1	2022-03-24	CONSTRUCTION DOCUMENTS
No.	Date	Issue

Sheet Title

REFLECTED CEILING PLAN

Job No.	2021-1048	Date	09/10/2021
Scale	AS NOTED	Drawn / Checked	Author Checker

Sheet Number

A601

PROFESSIONAL
DEVELOPMENT
CENTER

NYACK UFSD

13A DICKINSON AVENUE
NYACK, NY 10960



KG+D . ARCHITECTS PC
285 MAIN STREET MOUNT KISCO . NEW YORK . 10549
P:914.666.5900 KGDARCHITECTS.COM

NY SED PROJECT CONTROL NO.

50-03-04-03-1-005-006

CONSTRUCTION
DOCUMENTS

KEY PLAN

NOTE: ALL IDEAS, DESIGNS, ARRANGEMENTS AND PLANS INDICATED OR REPRESENTED BY THIS DRAWING ARE OWNED BY AND ARE THE PROPERTY OF KAEYER, GARMENT, & DAVIDSON ARCHITECTS, PC (KGD), AND WERE CREATED FOR USE ON THIS PROJECT. NONE OF SUCH IDEAS, DESIGNS, ARRANGEMENTS OR PLANS SHALL BE USED BY OR DISCLOSED TO ANY PURPOSE WHATSOEVER WITHOUT THE WRITTEN PERMISSION OF KGD.

WRITTEN DIMENSIONS ON THIS DRAWING SHALL HAVE PRECEDENCE OVER SCALED DIMENSIONS. CONTRACTOR SHALL VERIFY ALL ACTUAL DIMENSIONS AND CONDITIONS ON THE JOB AND THE ARCHITECT MUST BE NOTIFIED OF ANY VARIATIONS FROM DIMENSIONS AND CONDITIONS SHOWN. SHOP DETAILS MUST BE SUBMITTED TO THIS OFFICE FOR APPROVAL BEFORE PROCEEDING WITH FABRICATION.

ALTERATIONS BY ANY PERSON, IN ANY WAY, OF ANY ITEM CONTAINED ON THIS DOCUMENT, UNLESS ACTING UNDER THE DIRECTION OF THE LICENCED ARCHITECT WHOSE PROFESSIONAL SEAL IS AFFIXED HERETO, IS A VIOLATION OF TITLE VII, SECT. 60.5 (b) OF NEW YORK STATE LAW.
COPYRIGHT KAEYER, GARMENT & DAVIDSON ARCHITECTS & ENGINEERS, PC. ALL RIGHTS RESERVED.

Professional Seal

2	2022-07-12	ISSUE FOR BID
1	2022-03-24	CONSTRUCTION DOCUMENTS

No.	Date	Issue
-----	------	-------

Sheet Title

STAIR DETAILS

Job No. 2021-1048 Date 09/10/2021

Scale AS NOTED Drawn / Checked Author Checker

Sheet Number

A701

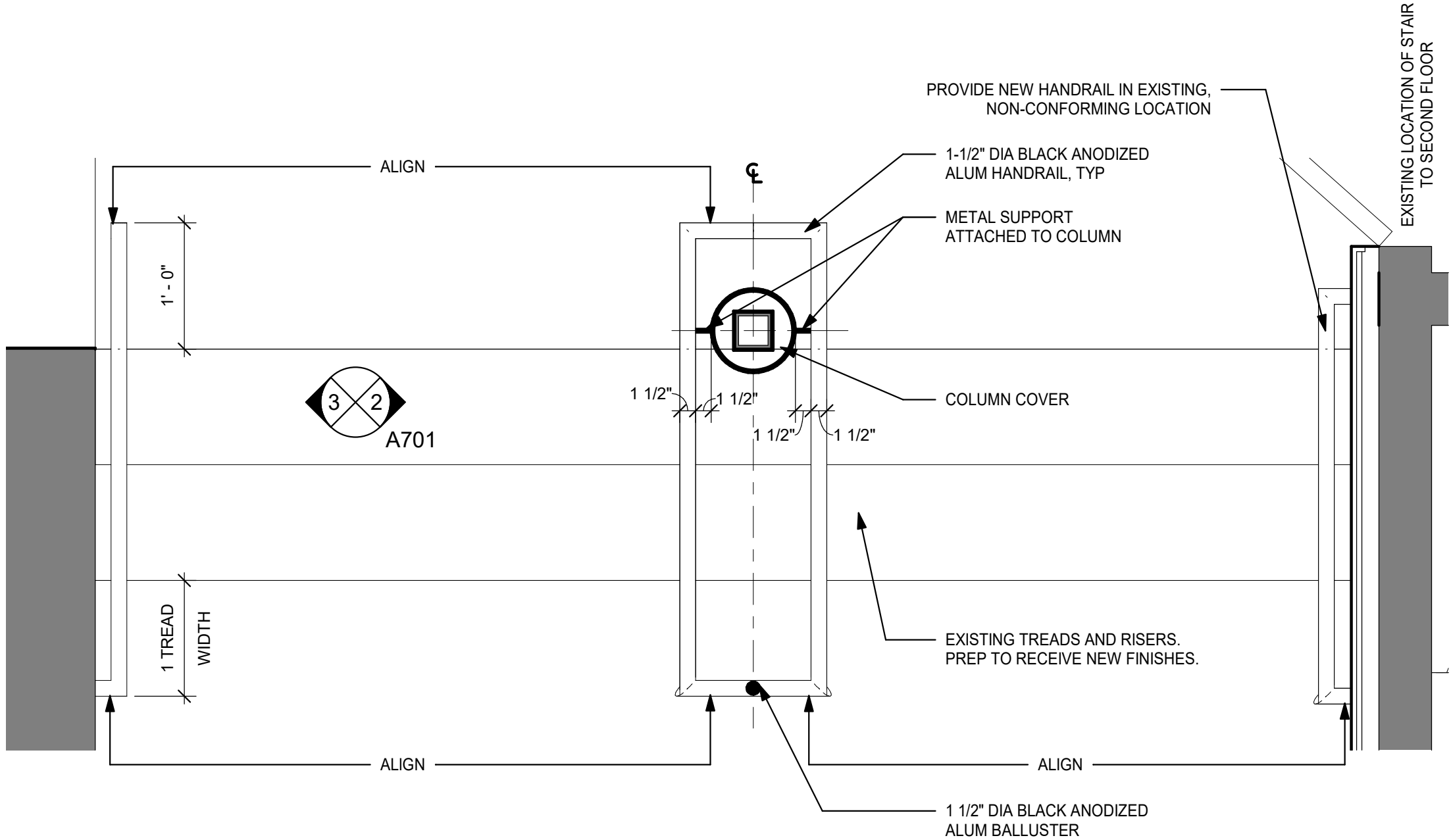

1 ENLARGED STAIR PLAN
1" = 1'-0"

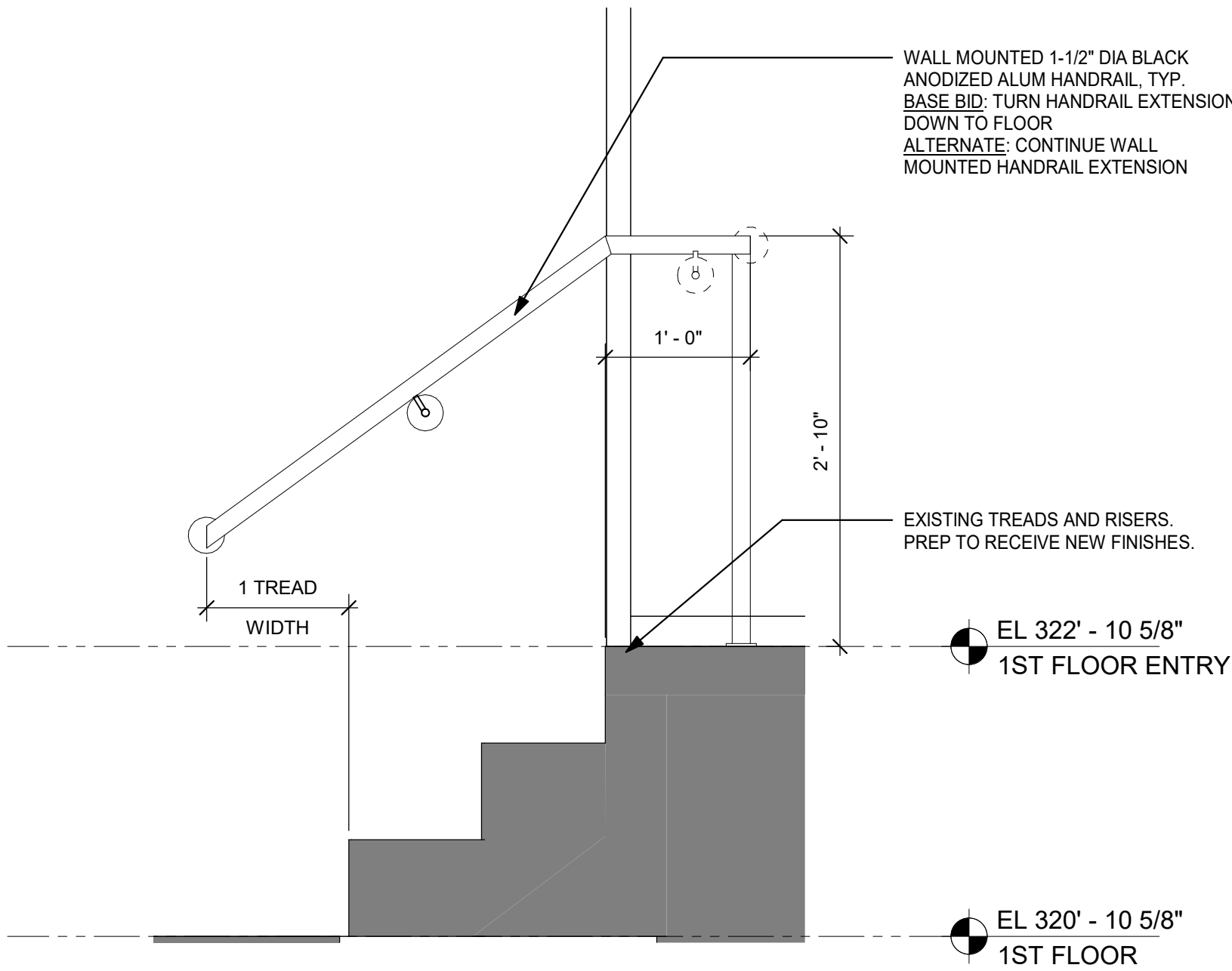

3 SECTION THRU STAIR
1" = 1'-0"

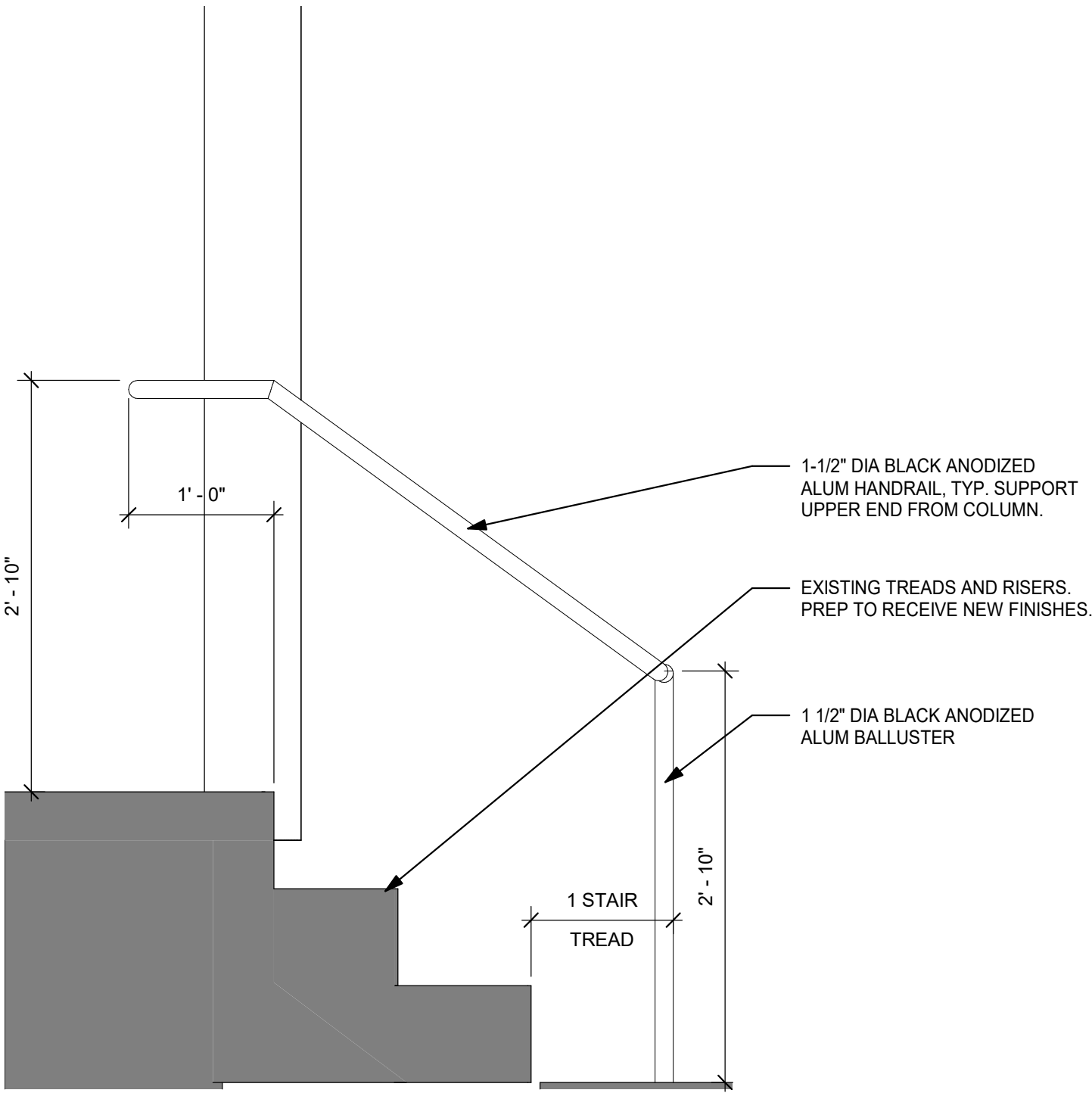

2 SECTION THRU STAIR @ CENTER RAIL
1" = 1'-0"

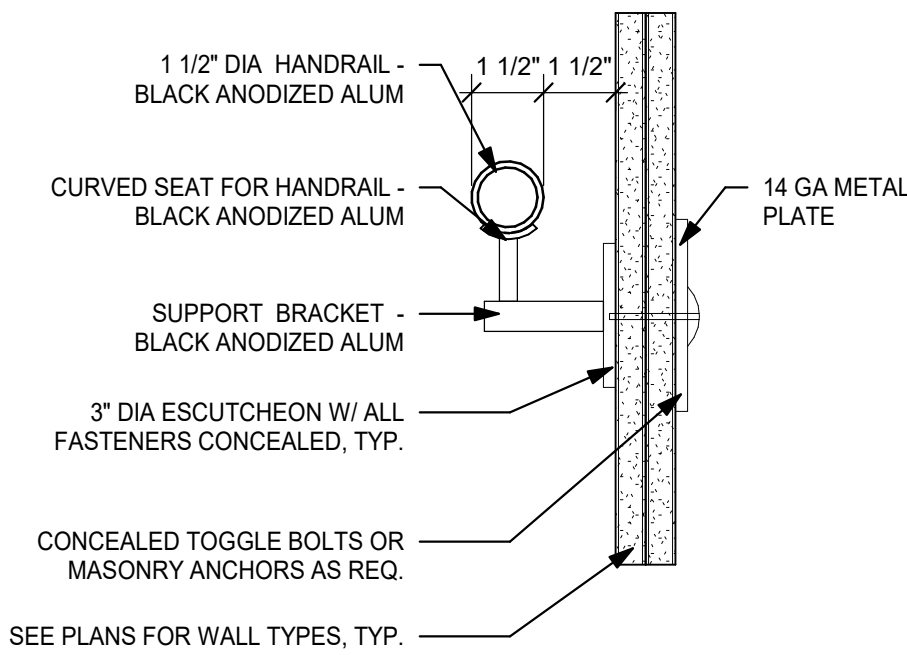

4 TYP DETAIL @ WALL MNTD HANDRAIL
3" = 1'-0"

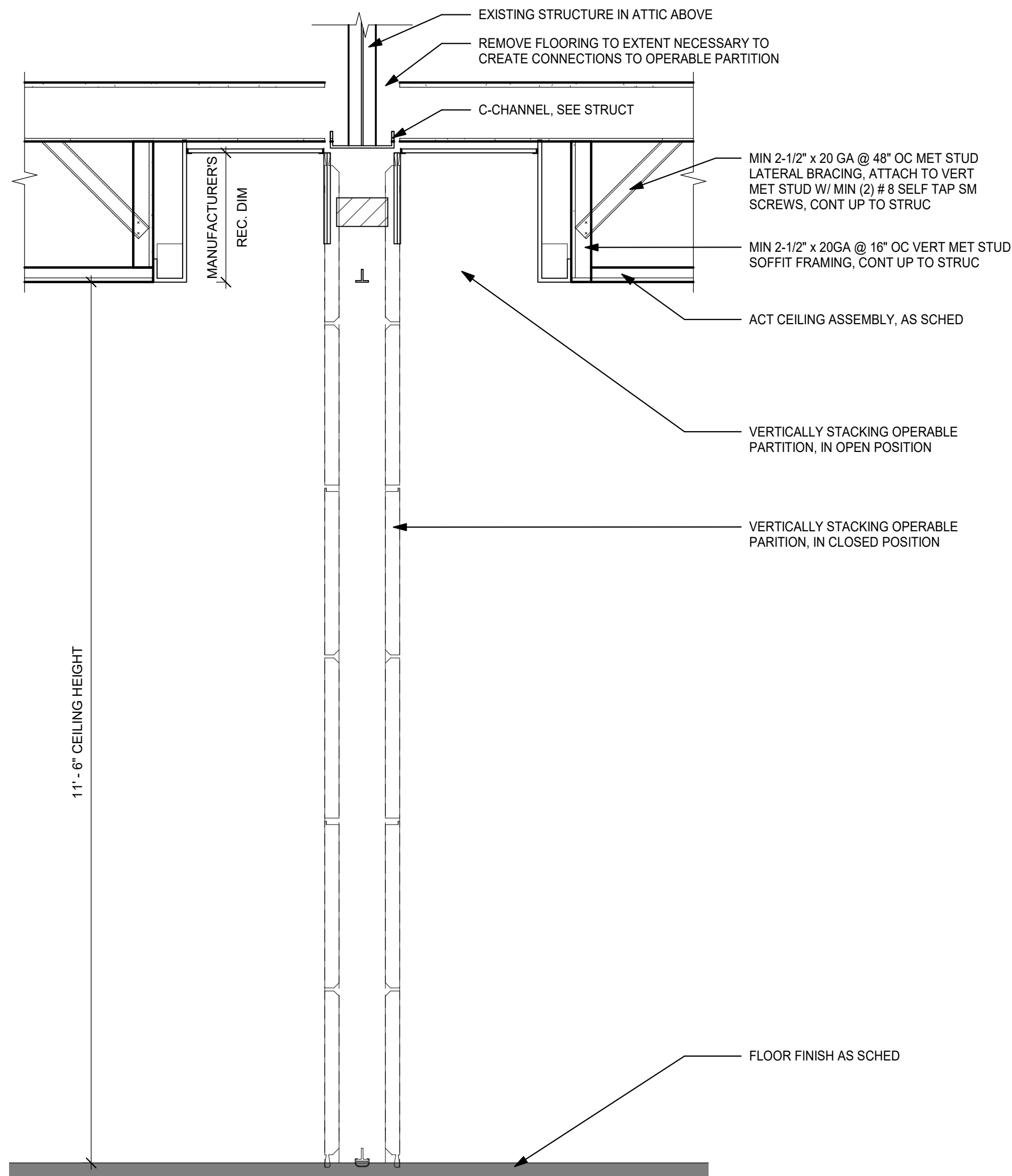

3 SECTION THRU OPERABLE PARTITION
3/4" = 1'-0"

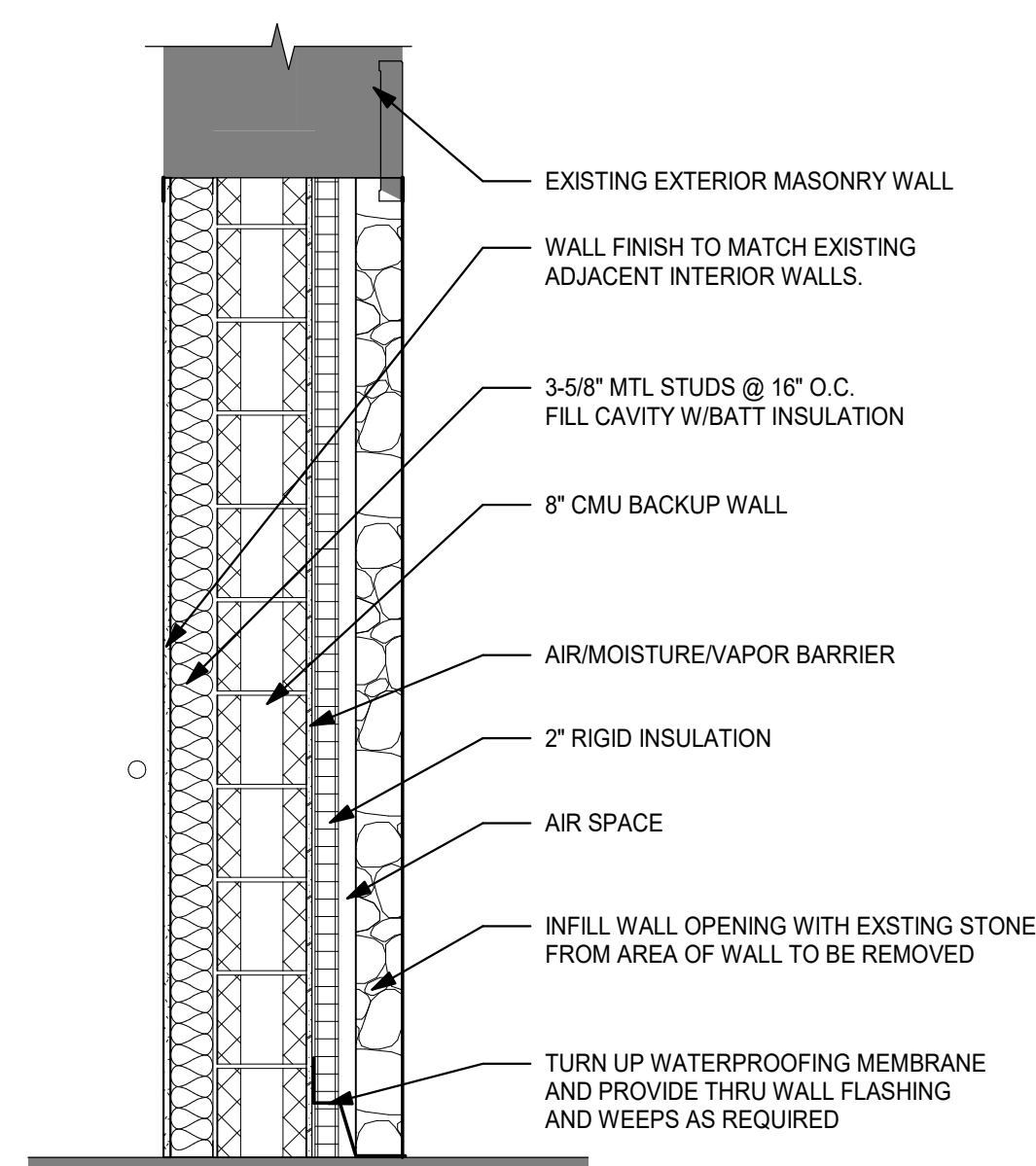

2 ALTERNATE - WALL SECTION THRU MASONRY WALL
3/4" = 1'-0"

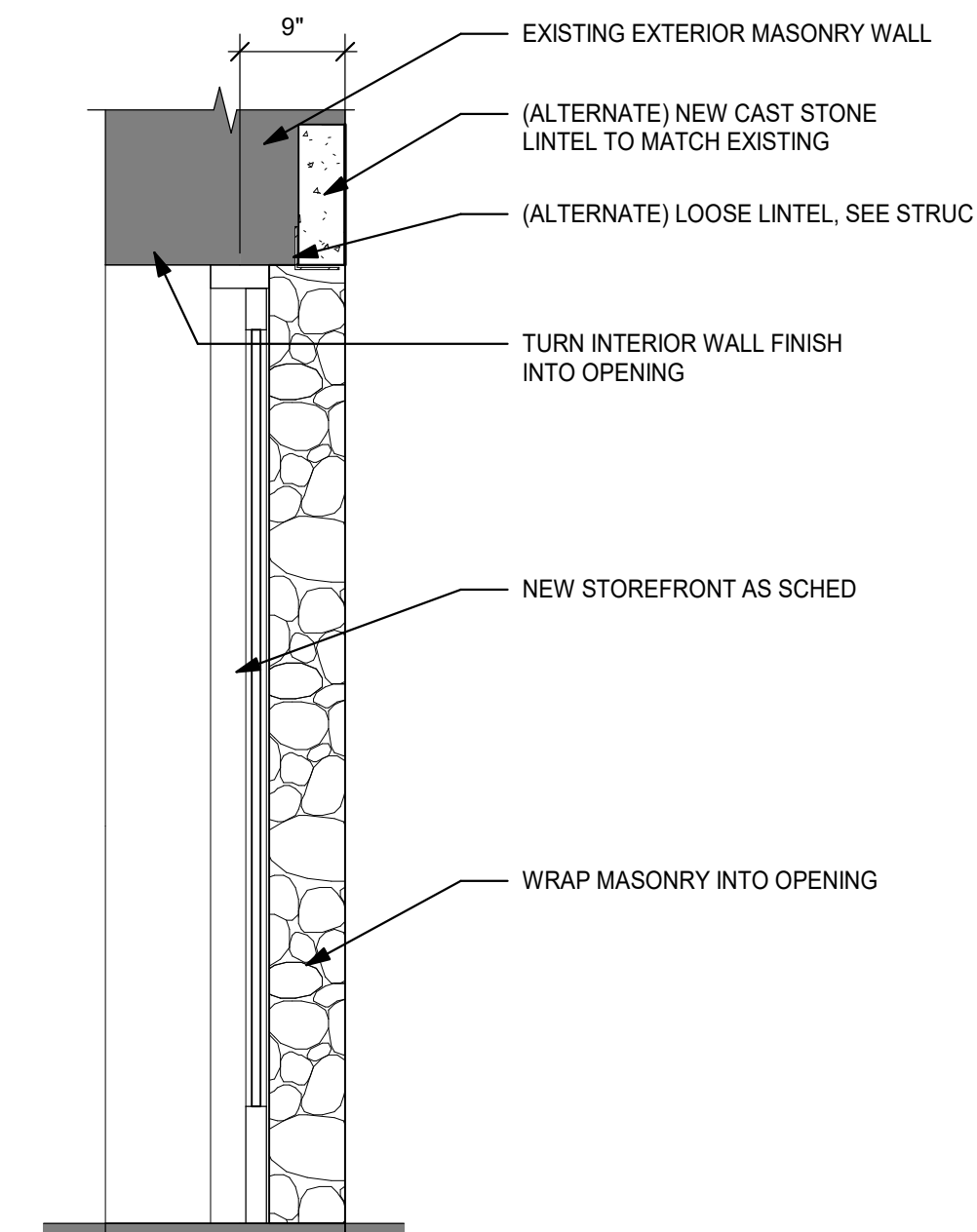

1 WALL SECTION THRU STOREFRONT
3/4" = 1'-0"

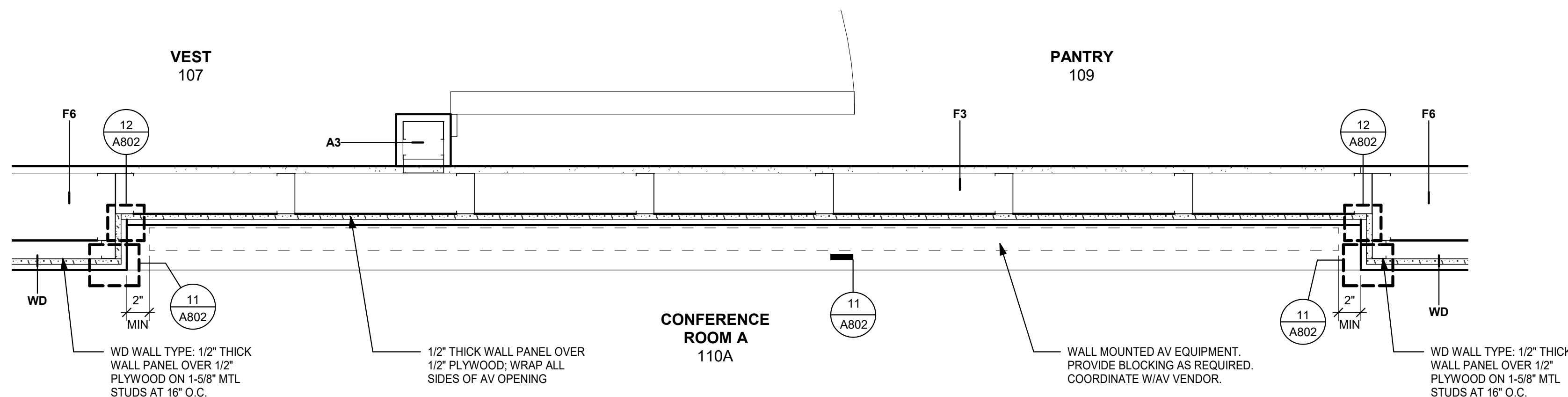

5 PLAN DETAIL AT CONFERENCE AV
1 1/2" = 1'-0"

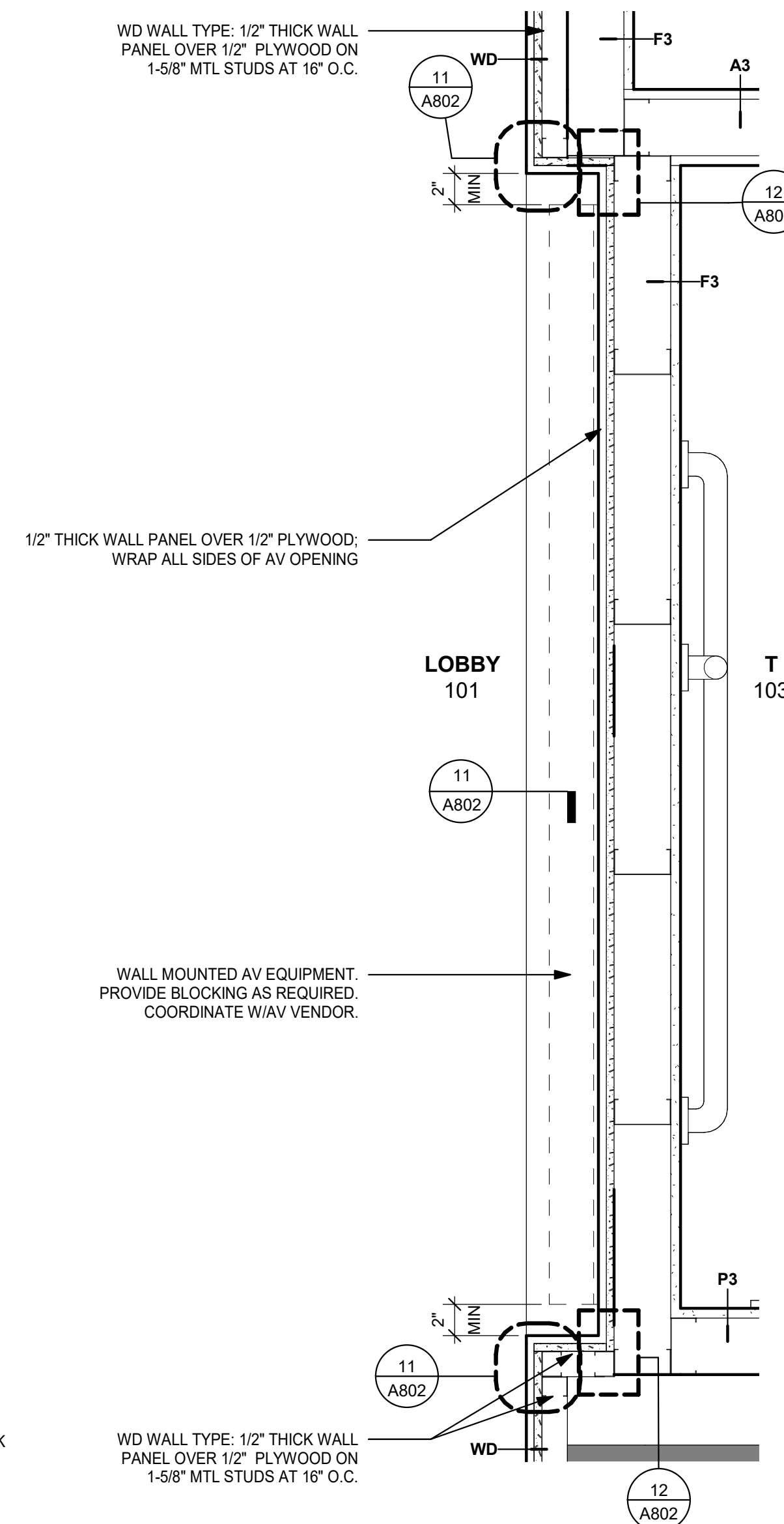

4 PLAN DETAIL AT LOBBY AV
1 1/2" = 1'-0"

PROFESSIONAL DEVELOPMENT CENTER

NYACK UFSD

13A DICKINSON AVENUE
NYACK, NY 10960

KG+D listen imagine build

KG+D . ARCHITECTS PC

285 MAIN STREET MOUNT KISCO . NEW YORK . 10549

P:914.666.5900 KGDARCHITECTS.COM

NY SED PROJECT CONTROL NO.

50-03-04-03-1-005-006

CONSTRUCTION DOCUMENTS

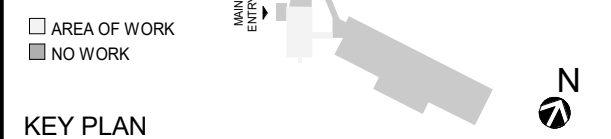

KEY PLAN

NOTE: ALL IDEAS, DESIGNS, ARRANGEMENTS AND PLANS INDICATED OR REPRESENTED BY THIS DRAWING ARE OWNED BY AND ARE THE PROPERTY OF KAEYER, GARMENT, & DAVIDSON ARCHITECTS, PC (KGAD), AND WERE CREATED FOR USE ON THIS PROJECT. NONE OF SUCH IDEAS, DESIGNS, ARRANGEMENTS OR PLANS SHALL BE USED BY OR DISCLOSED TO ANY PURPOSE WHATSOEVER WITHOUT THE WRITTEN PERMISSION OF KGAD.

WRITTEN DIMENSIONS ON THIS DRAWING SHALL HAVE PRECEDENCE OVER SCALED DIMENSIONS. CONTRACTOR SHALL VERIFY ALL ACTUAL DIMENSIONS AND CONDITIONS ON THE JOB AND THE ARCHITECT MUST BE NOTIFIED OF ANY VARIATIONS FROM DIMENSIONS AND CONDITIONS SHOWN. SHOP DETAILS MUST BE SUBMITTED TO THIS OFFICE FOR APPROVAL BEFORE PROCEEDING WITH FABRICATION.

ALTERATIONS BY ANY PERSON, IN ANY WAY, OF ANY ITEM CONTAINED ON THIS DOCUMENT, UNLESS ACTING UNDER THE DIRECTION OF THE LICENCED ARCHITECT WHOSE PROFESSIONAL SEAL IS AFFIXED HERETO, IS A VIOLATION OF TITLE VII, SECT. 60.5 (b) OF NEW YORK STATE LAW. COPYRIGHT KAEYER, GARMENT & DAVIDSON ARCHITECTS & ENGINEERS, PC. ALL RIGHTS RESERVED.

Professional Seal

2	2022-07-12	ISSUE FOR BID
1	2022-03-24	CONSTRUCTION DOCUMENTS

No. Date Issue

WALL SECTIONS & PLAN DETAILS

Job No.	2021-1048	Date	09/10/2021
Scale	AS NOTED	Drawn / Checked	Author Checker

Sheet Number

A801

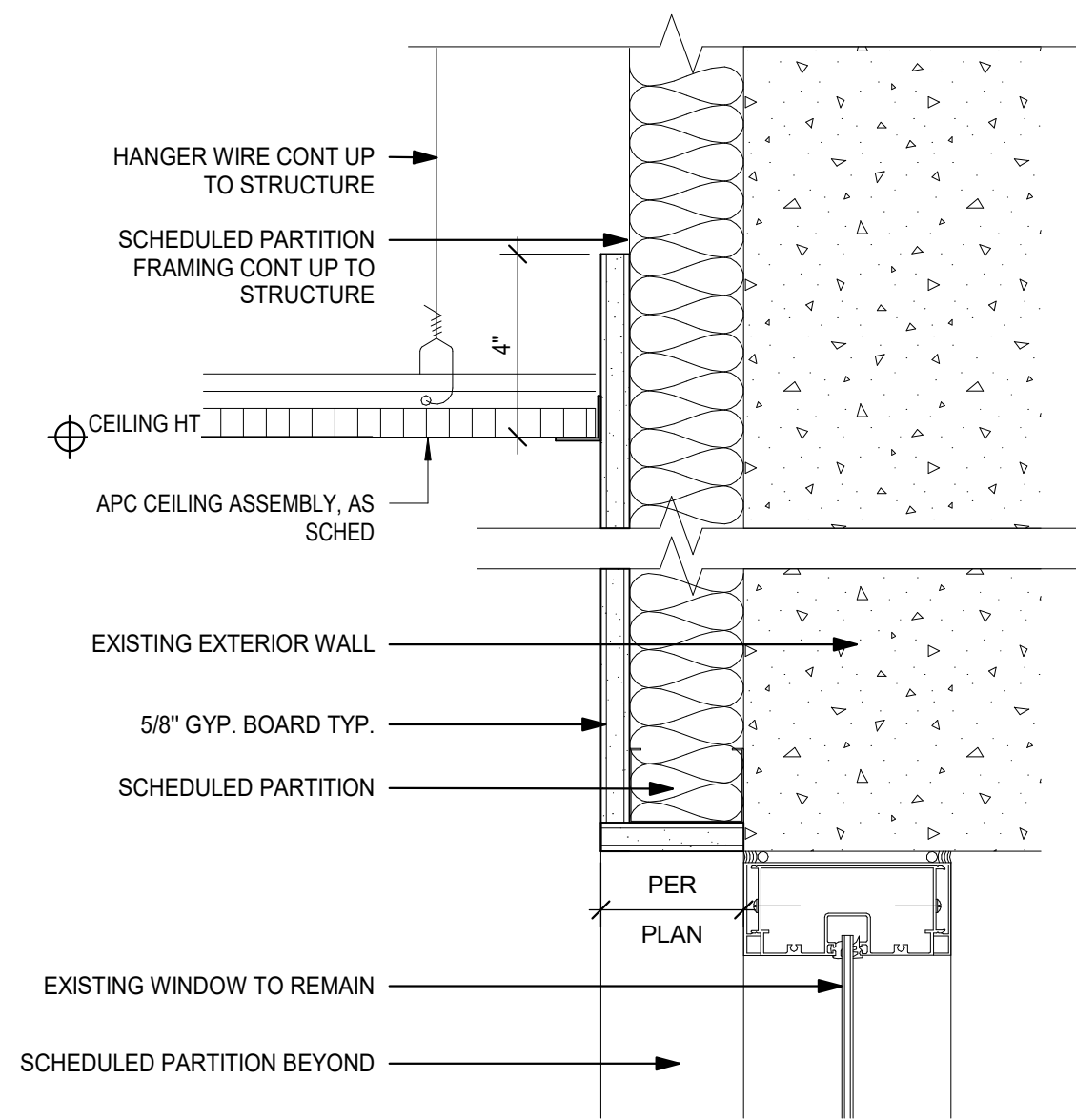

3 CEILING DETAIL AT PERIMETER
3" = 1'-0"

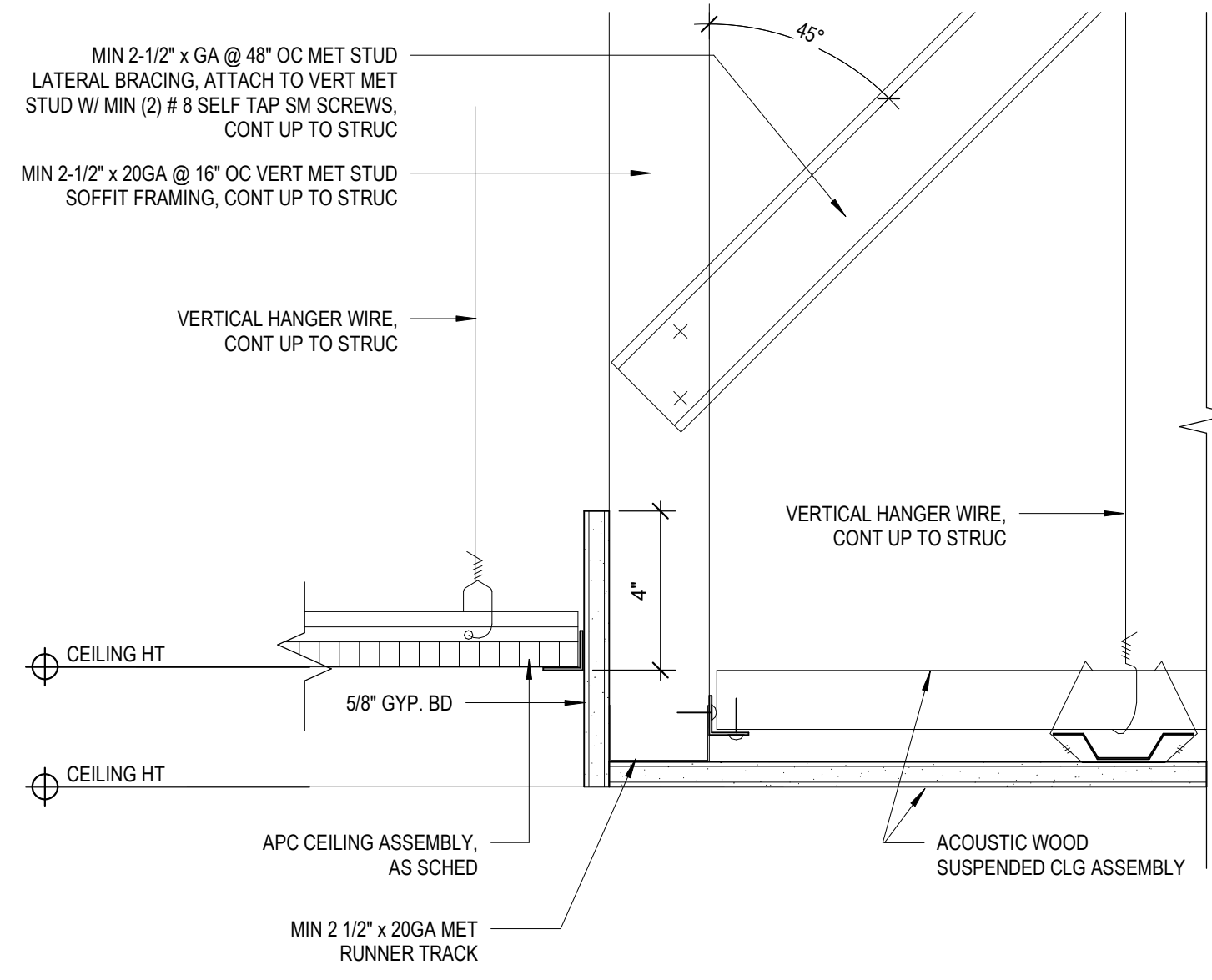

2 CEILING DETAIL AT SOFFIT
3" = 1'-0"

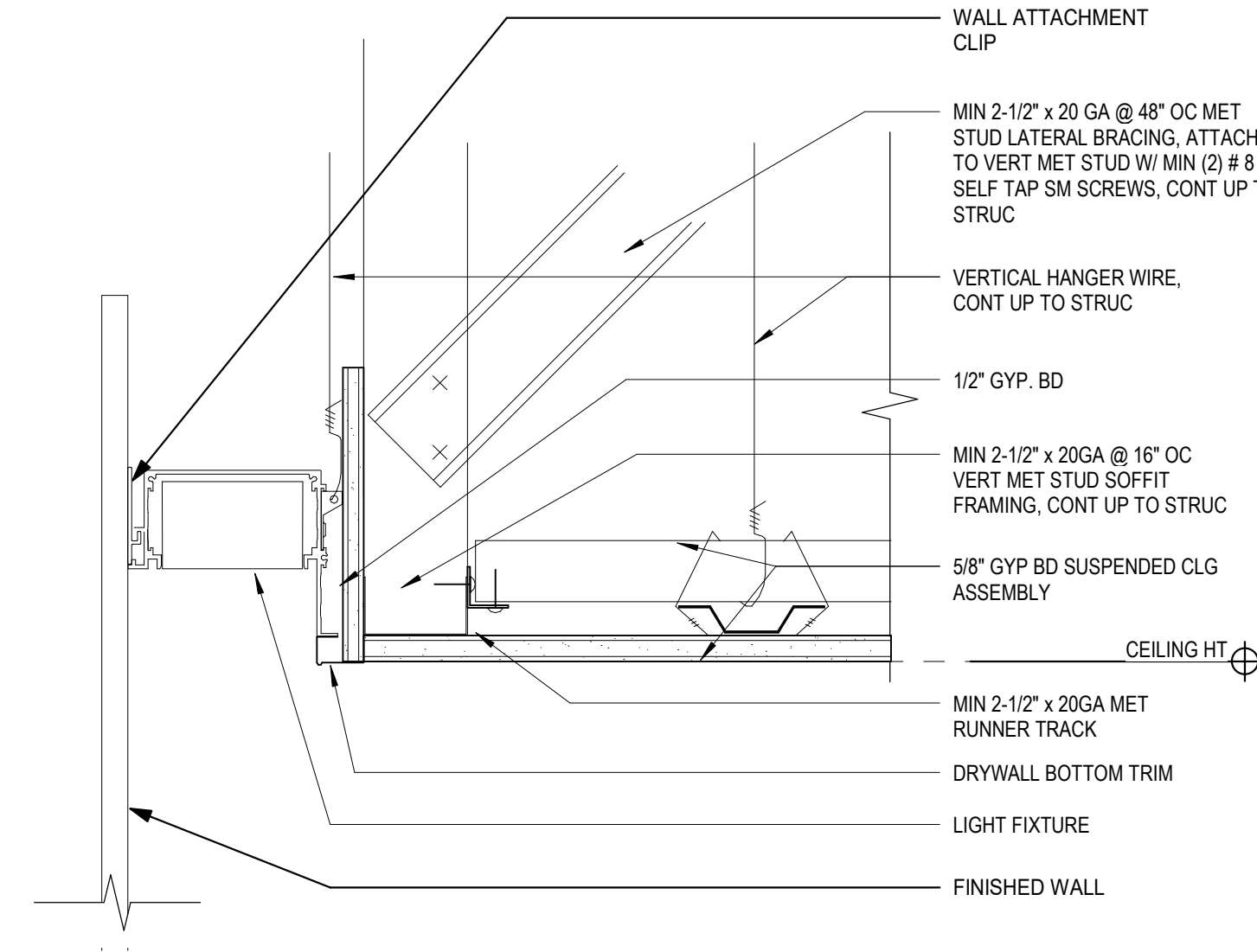

1 CEILING DETAIL AT PERIMETER COVE LIGHT
3" = 1'-0"

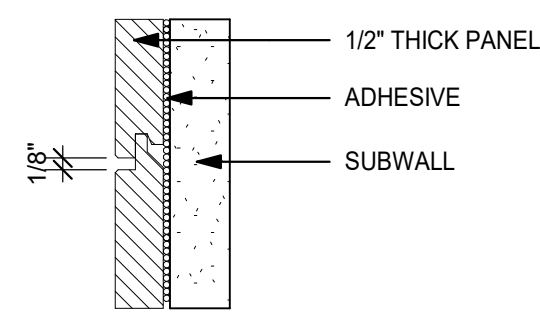

6 WALL PANEL HORIZONTAL REVEAL
6" = 1'-0"

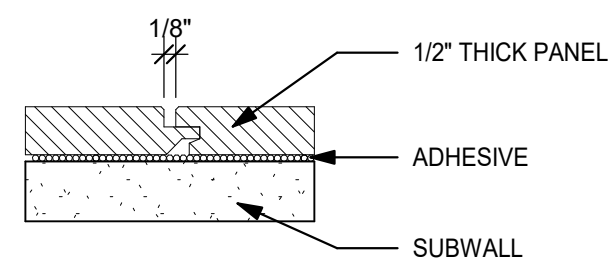

7 WALL PANEL VERTICAL REVEAL
6" = 1'-0"

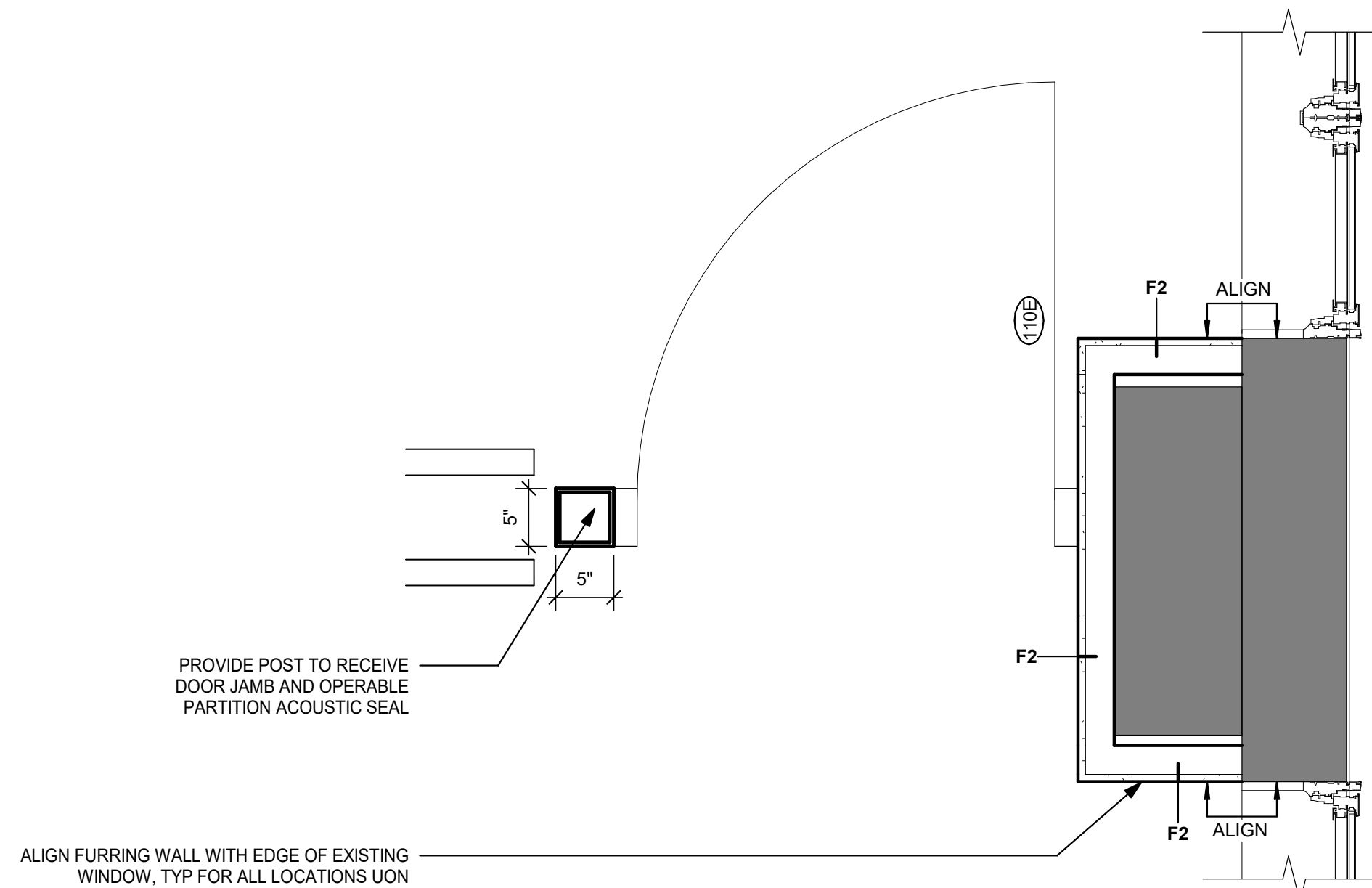

5 DETAIL @ OPERABLE PART MAN DOOR
1" = 1'-0"

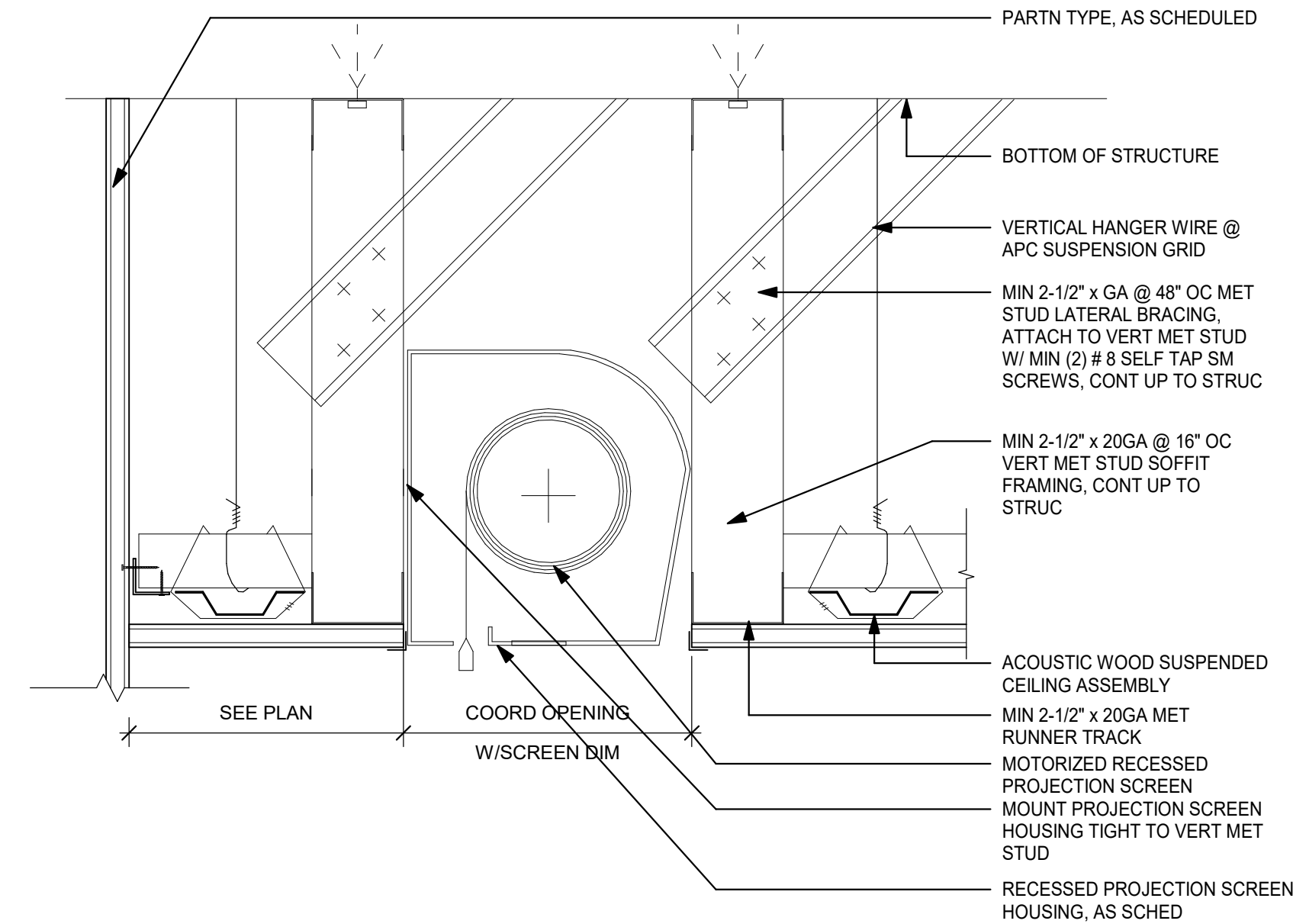

4 RECESSED PROJECTION SCREEN DET
3" = 1'-0"

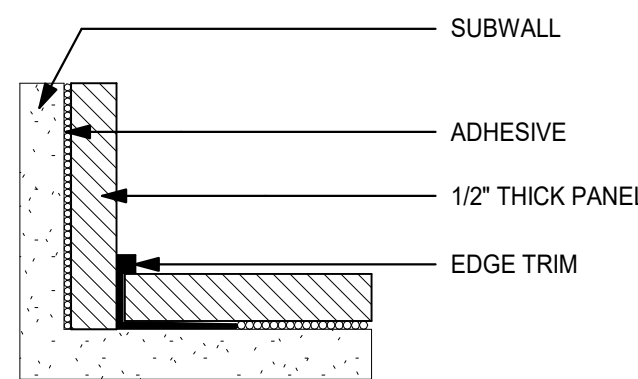

12 WALL PANEL INSIDE CORNER DETAIL
6" = 1'-0"

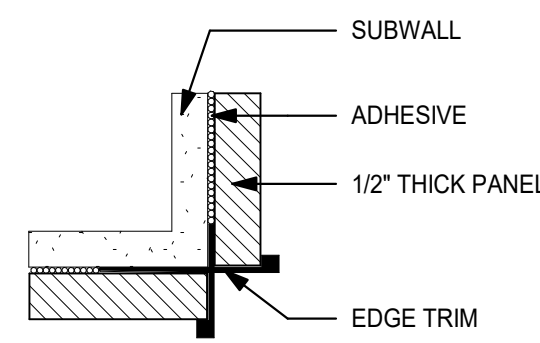

11 WALL PANEL OUTSIDE CORNER DETAIL
6" = 1'-0"

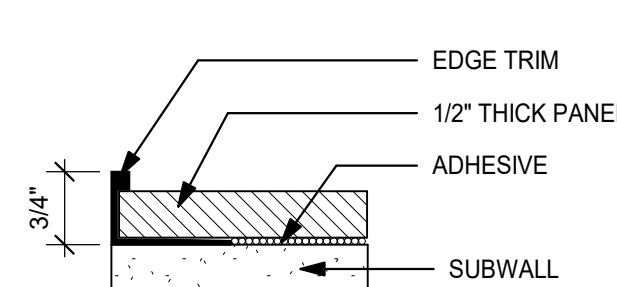

10 WALL PANEL VERTICAL EDGE DETAIL
6" = 1'-0"

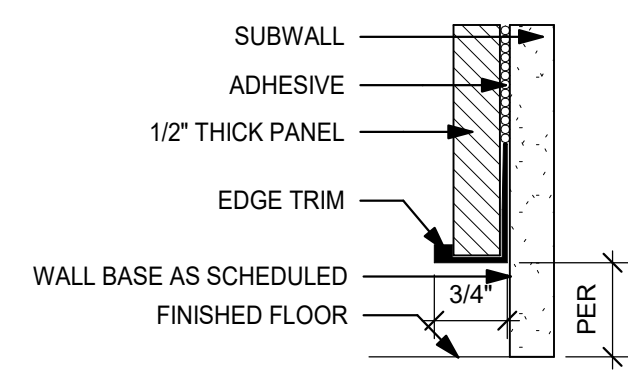

9 WALL PANEL BOTTOM EDGE DETAIL
6" = 1'-0"

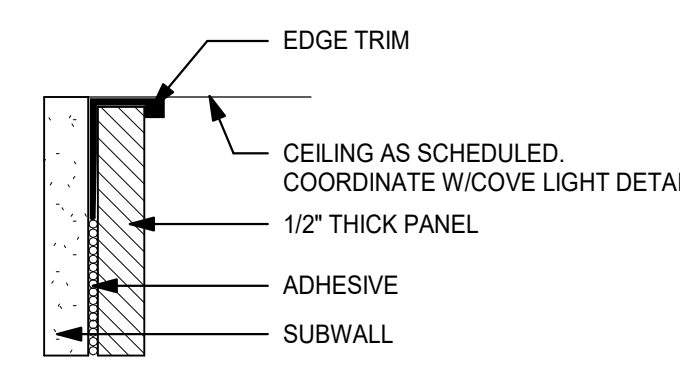

8 WALL PANEL TOP EDGE DETAIL
6" = 1'-0"

PROFESSIONAL DEVELOPMENT CENTER

NYACK UFSD

13A DICKINSON AVENUE
NYACK, NY 10960

KG+D listen imagine build
KG+D . ARCHITECTS PC
285 MAIN STREET MOUNT KISCO . NEW YORK . 10549
P:914.666.5900 KGDARCHITECTS.COM

NY SED PROJECT CONTROL NO.

50-03-04-03-1-005-006

CONSTRUCTION DOCUMENTS

KEY PLAN

NOTE: ALL IDEAS, DESIGNS, ARRANGEMENTS AND PLANS INDICATED OR REPRESENTED BY THIS DRAWING ARE OWNED BY AND ARE THE PROPERTY OF KAEYER, GARMENT & DAVIDSON ARCHITECTS, PC (KG&D), AND WERE CREATED FOR USE ON THIS PROJECT. NONE OF SUCH IDEAS, DESIGNS, ARRANGEMENTS OR PLANS SHALL BE USED BY OR DISCLOSED TO ANY PURPOSE WHATSOEVER WITHOUT THE WRITTEN PERMISSION OF KG&D.

WRITTEN DIMENSIONS ON THIS DRAWING SHALL HAVE PRECEDENCE OVER SCALED DIMENSIONS. CONTRACTOR SHALL VERIFY ALL ACTUAL DIMENSIONS AND CONDITIONS ON THE JOB AND THE ARCHITECT MUST BE NOTIFIED OF ANY VARIATIONS FROM DIMENSIONS AND CONDITIONS SHOWN. SHOP DETAILS MUST BE SUBMITTED TO THIS OFFICE FOR APPROVAL BEFORE PROCEEDING WITH FABRICATION.

ALTERATIONS BY ANY PERSON, IN ANY WAY, OF ANY ITEM CONTAINED ON THIS DOCUMENT, UNLESS ACTING UNDER THE DIRECTION OF THE LICENSED ARCHITECT, VIOLATES PROFESSIONAL SEAL, IS AFFIXED HERETO, IS A VIOLATION OF TITLE VLS, SECT. 60.5 (b) OF NEW YORK STATE LAW.

COPYRIGHT KAEYER, GARMENT & DAVIDSON ARCHITECTS & ENGINEERS, PC. ALL RIGHTS RESERVED.

Professional Seal

2	2022-07-12	ISSUE FOR BID
1	2022-03-24	CONSTRUCTION DOCUMENTS
No.	Date	Issue

Sheet Title

INTERIOR DETAILS

Job No.	2021-1048	Date	09/10/2021
Scale	AS NOTED	Drawn / Checked	Author Checker

Sheet Number

A802

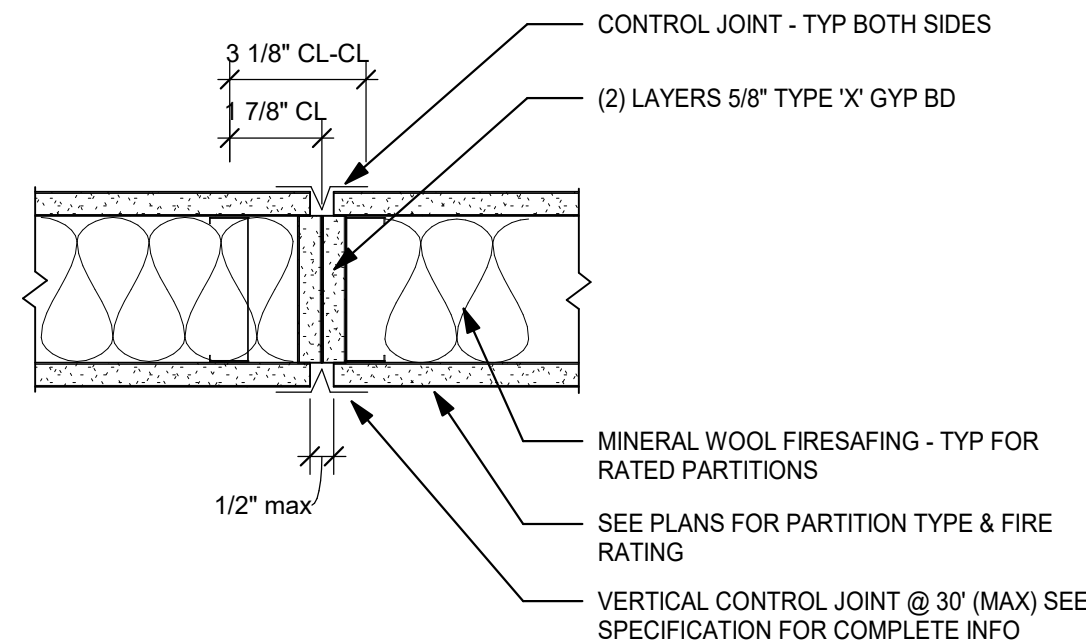

A TYPICAL GYP BD CONTROL JOINT

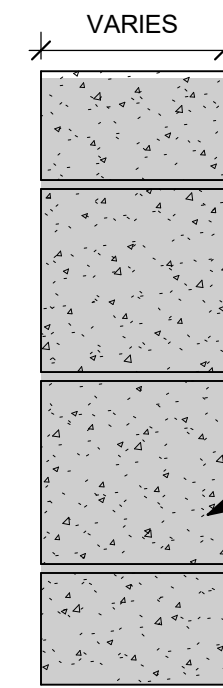

FOR CORRIDOR & INTERIOR WALLS IN RENOVATED SPACES OR FOR WALLS IDENTIFIES W/ 'EX' TAG, THE G.C. SHALL: CONFIRM EXTENT TO UNDERSIDE OF STRUCTURE ABOVE. GO TO NOTIFY ARCHITECT OF ANY DEFICIENCIES IN WALL CONSTRUCTION THAT DO NOT MEET THE REQUIRED HOURLY FIRE RATING OF WALL

IT IS THE DESIGN INTENTION THAT EXISTING MASONRY WALLS IN RENOVATED AREAS, ONCE CONFIRMED, SHALL BE CONSIDERED TO HAVE 1hr FIRE RATING

EXISTING MASONRY OR FRAMED WALL - SIZE VARIES - SEE PLANS & VERIFY IN FIELD

FORMER EXTERIOR WALLS IN THE EXISTING CLASSROOM BUILDING, WHICH ARE KNOWN TO CONSIST OF 4" BRICK VENEER & 6" MASONRY BACKUP (MANY ALSO HAVE AIRSPACE & ANOTHER 4" INNER WYTHE OF MASONRY) SHALL BE CONSIDERED TO HAVE A 2hr FIRE RATING EQUIVALENT TO UL #906

EX EXISTING MASONRY WALL

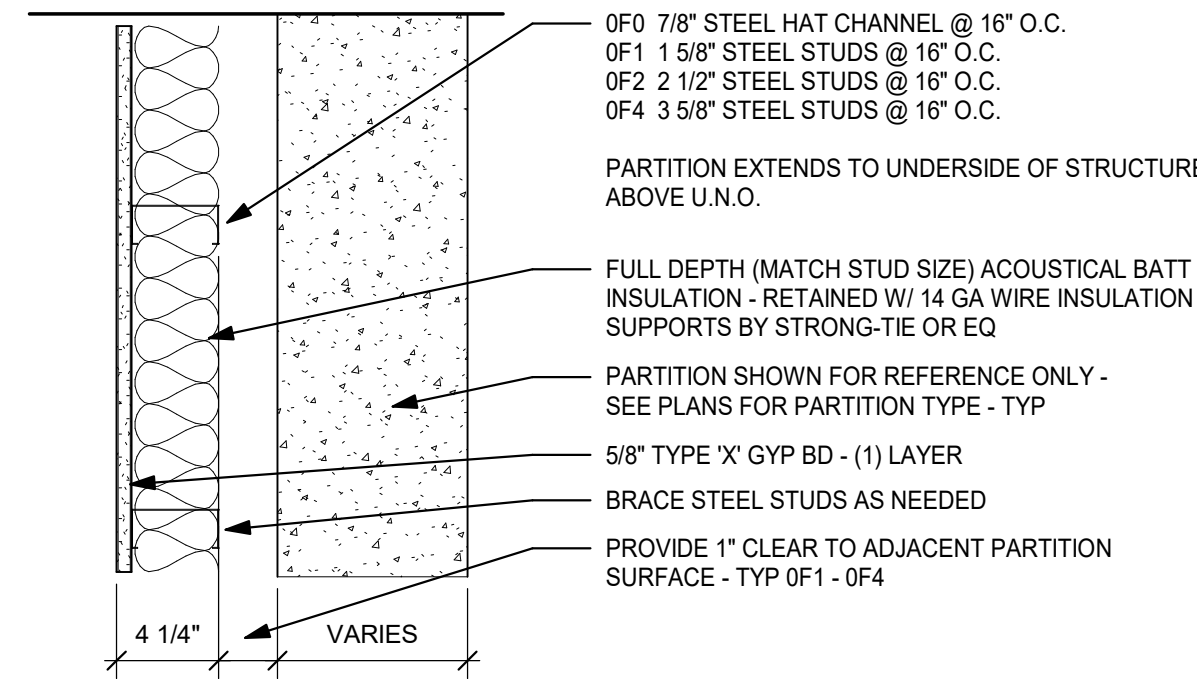

FX NON-RATED FURRING PARTITION

PARTITION TAG NAMING MATRIX

1st NUMBER = FIRE RATING

0 = NON-RATED PARTITION TYPE
1 = 1 HR FIRE RATED PARTITION TYPE
2 = 2 HR FIRE RATED PARTITION TYPE

2nd NUMBER = PARTITION FINISH

A = GYPSUM BOARD - BOTH SIDES
B = CEMENTITIOUS BOARD - 1 OR BOTH SIDES
C = ABUSE RESISTANT BOARD - 1 OR BOTH SIDES
F = FURRING PARTITION
M = MASONRY PARTITION - CMU
P = PLUMBING CHASE
S = SHAFT PARTITION

3rd NUMBER = PARTITION CORE THICKNESS / WIDTH

0 = 7/8" HAT CHANNEL
1 = 1-5/8" STUD
2 = 2-1/2" STUD
3 = 3-5/8" STUD OR 4" CMU BLOCK
4 = 4" STUD
6 = 6" STUD OR 5-5/8" CMU BLOCK
8 = 8" STUD OR 7-5/8" CMU BLOCK
10 = 10" STUD OR 9-5/8" CMU BLOCK
12 = 12" STUD OR 11-5/8" CMU BLOCK

FIRE RATING
PARTITION FINISH
CORE THICKNESS/WIDTH

2A3

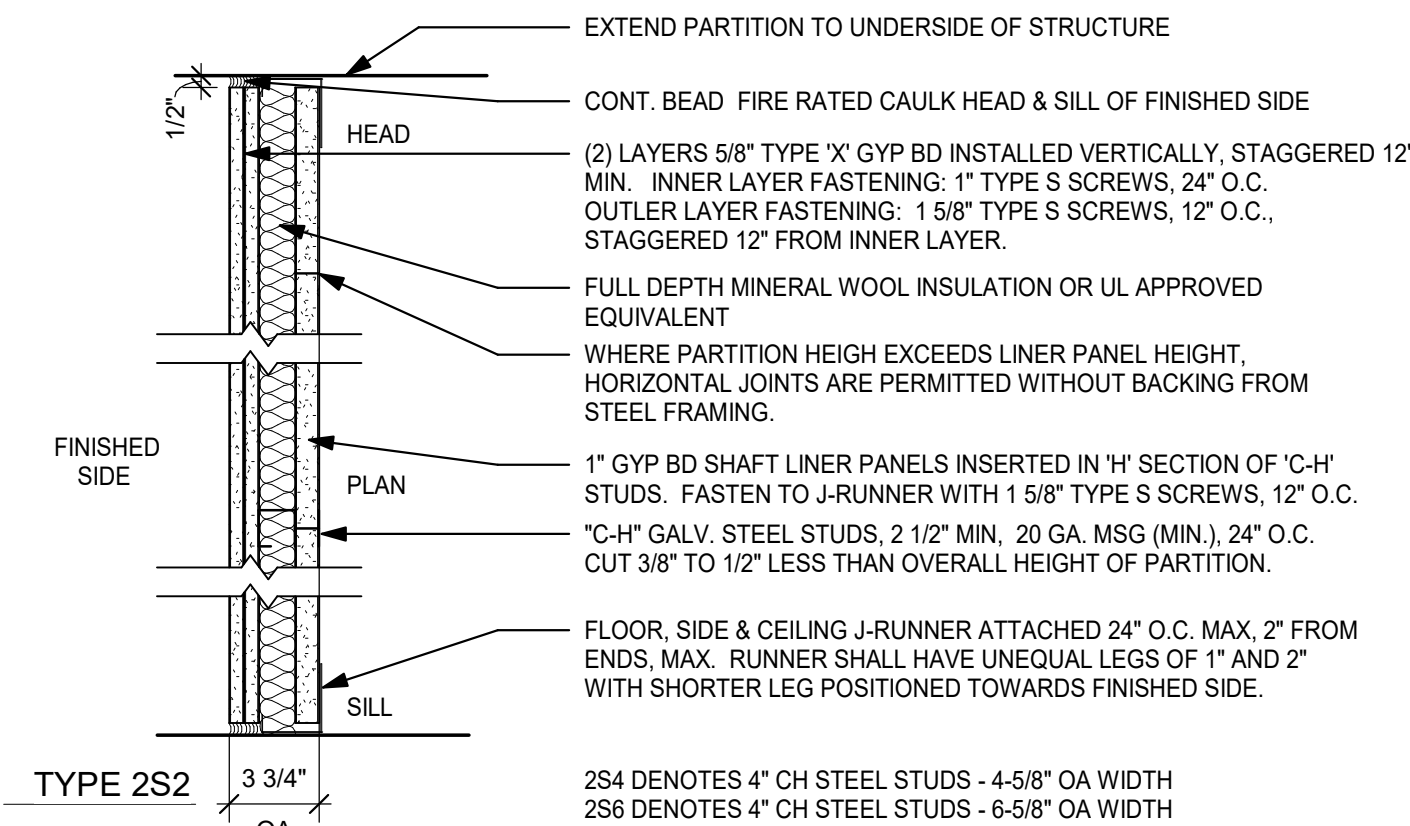

2SX 2 HR SHAFT PARTITION - UL #U415 - SYSTEM B

DESIGN STC = 45
FIELD STC = 38 (MIN)

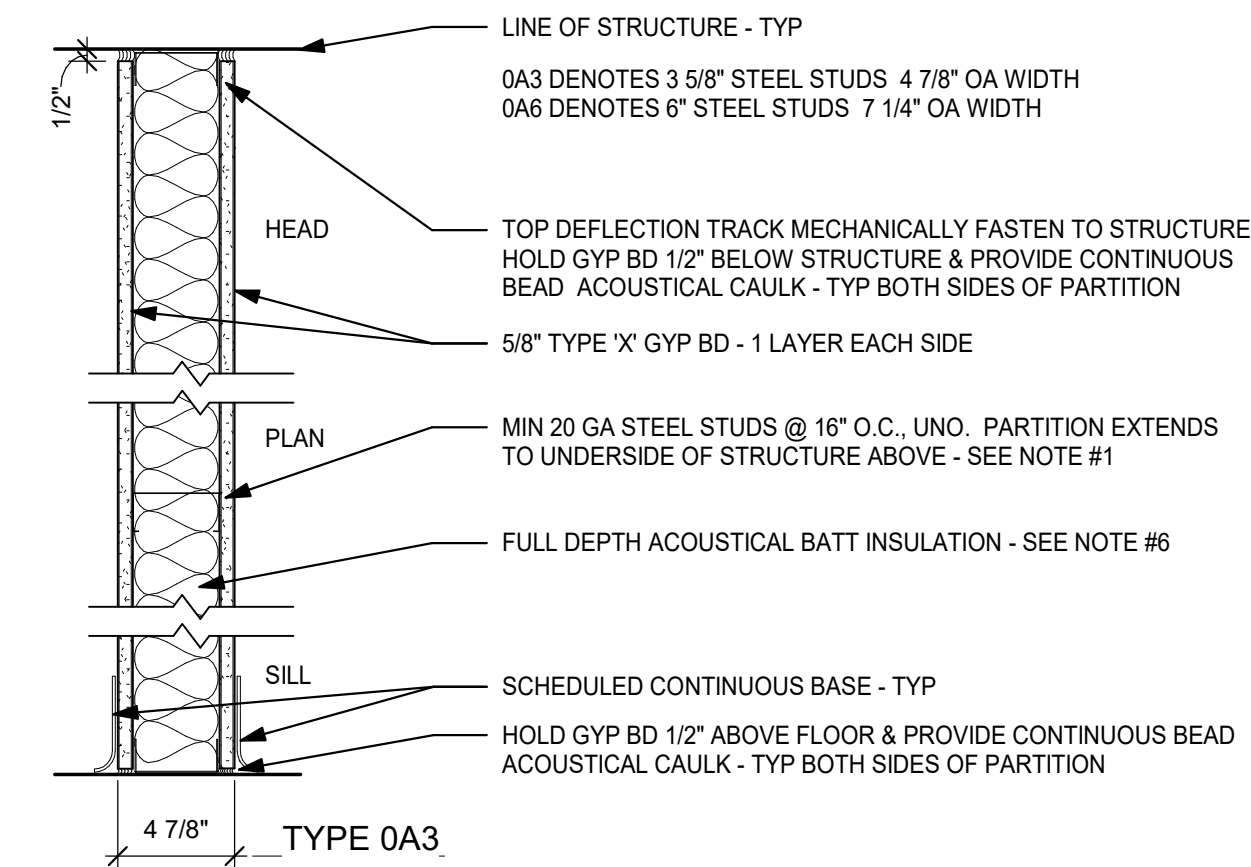

AX NON-RATED STEEL STUD WALL

PARTITION CONSTRUCTION NOTES

- PROVIDE DEFLECTION TRACK AT TOP OF ALL PARTITIONS THAT EXTEND TO STRUCTURE ABOVE, (TYPICAL). PROVIDE FIRE-RATED DEFLECTION TRACK SYSTEM AT TOP OF ALL FIRE-RATED PARTITIONS, (TYPICAL). SEE DETAIL H1 ON THIS SHEET.
- SEE SPECIFICATIONS FOR FIRE STOPPING REQUIREMENTS.
- WHERE ACOUSTICAL BATT INSULATION IS USED IN PARTITIONS: SEAL AIRTIGHT W/ NON-HARDENING ACOUSTICAL SEALANT AT TOP, BOTTOM & SIDES. PARTITION MOUNTED ELECTRICAL BOXES SHOULD BE OFFSET MIN 24" (NOT BACK TO BACK) W/ PERIMETER OF BOXES SEALED AIR-TIGHT W/ NON-HARDENING ACOUSTICAL PUTTY PADS. PIPE & DUCT PENETRATIONS SHALL BE SLEEVED, PACKED W/ 10lb. DENSITY CLOSED CELL FOAM, & SEALED TO PARTITION W/ NON-HARDENING ACOUSTICAL SEALANT. FIRE RATED PARTITIONS TO RECEIVE FIRE RATED PUTTY PADS - TYP
- PROVIDE 'INSULHOLD' HANGERS OR EQ BATT RETAINING CLIPS HORIZONTALLY @ MAX 48" SPACING PER MFG SPECS IN ALL SINGLE SIDED (GYP BD) FURRING PARTITIONS.
- COORDINATE REQUIRED STUD GAUGE WITH STRUCTURAL DRAWINGS - TYP
- WHEN (2) LAYERS OF TYPE 'X' GYP BD ARE REQUIRED, ONLY OUTER LAYER TO BE 5/8" THK ABUSE RESISTANT TYPE.
- REFER TO SPECIFICATIONS AND MANUFACTURER RECOMMENDATIONS FOR ENVIRONMENTAL CONDITIONS REQUIRED FOR STORAGE AND INSTALLATION OF GYPSUM PARTITION BOARD PRODUCTS. PRODUCTS IMPROPERLY STORED OR INSTALLED WITHOUT INDOOR ENVIRONMENTAL CONTROL MAY BE REJECTED.
- SEE SPECIFICATIONS FOR FINISH REQUIREMENTS OF GYP BD AT WET AREAS. USE TILE BACKER BOARD (CEMENT BOARD) FOR ALL TILED AREAS. GREEN BOARD &/OR BLUE BOARD ARE PROHIBITED FROM USE ON THIS PROJECT.
- ASSEMBLE ALL RATED PARTITION TYPES PER UNDERWRITERS LABORATORY FIRE RESISTANCE RATING REQUIREMENTS.
- METALLIC BOXES LOCATED ON OPPOSITE SIDES OF PARTITIONS OR PARTITIONS SHOULD BE SEPARATED BY A MINIMUM HORIZONTAL DISTANCE OF 24 IN. THIS MINIMUM SEPARATION DISTANCE BETWEEN METALLIC BOXES MAY BE REDUCED WHEN WALL-OPENING PROTECTIVE MATERIALS (CLV) ARE INSTALLED ACCORDING TO THE REQUIREMENTS OF THEIR CERTIFICATION.
- METALLIC BOXES SHALL NOT BE INSTALLED ON OPPOSITE SIDE OF PARTITIONS OR PARTITIONS OF STAGGERED STUD CONSTRUCTION UNLESS WALL-OPENING PROTECTIVE MATERIALS ARE INSTALLED WITH THE METALLIC BOXES IN ACCORDANCE WITH CERTIFICATION REQUIREMENTS FOR THE PROTECTIVE MATERIALS.

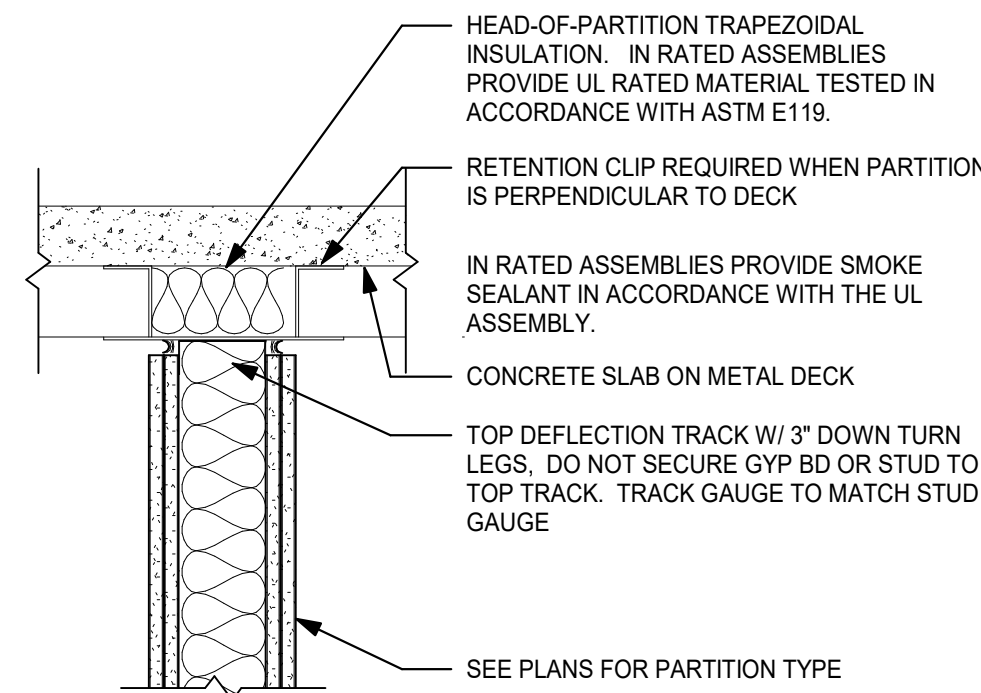

H1 TYPICAL PARTITION HEAD DETAIL @ METAL DECK PERPENDICULAR TO DECK

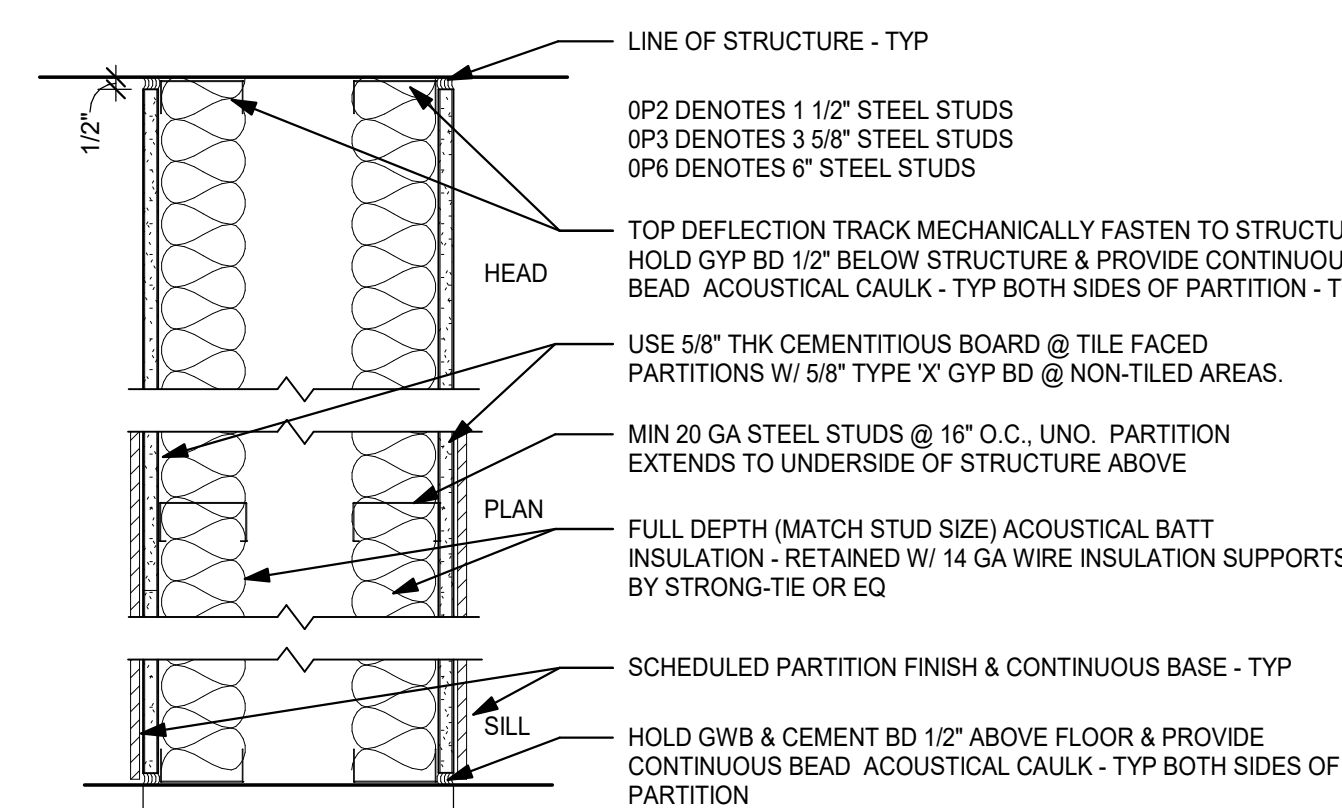

PX NON-RATED CAVITY PARTITION - PLUMBING, ETC.

PROFESSIONAL DEVELOPMENT CENTER

NYACK UFSD

13A DICKINSON AVENUE
NYACK, NY 10960

KG+D listen imagine build
KG+D . ARCHITECTS PC
285 MAIN STREET MOUNT KISCO . NEW YORK . 10549
P:914.666.5900 KGDARCHITECTS.COM

NY SED PROJECT CONTROL NO.

50-03-04-03-1-005-006

CONSTRUCTION DOCUMENTS

KEY PLAN

NOTE: ALL IDEAS, DESIGNS, ARRANGEMENTS AND PLANS INDICATED OR REPRESENTED BY THIS DRAWING ARE OWNED BY AND ARE THE PROPERTY OF KAEYER, GARMENT, & DAVIDSON ARCHITECTS, PC (KGAD), AND WERE CREATED FOR USE ON THIS PROJECT. NONE OF SUCH IDEAS, DESIGNS, ARRANGEMENTS OR PLANS SHALL BE USED BY OR DISCLOSED TO ANY PURPOSE WHATSOEVER WITHOUT THE WRITTEN PERMISSION OF (KGAD).

WRITTEN DIMENSIONS ON THIS DRAWING SHALL HAVE PRECEDENCE OVER SCALED DIMENSIONS. CONTRACTOR SHALL VERIFY ALL ACTUAL DIMENSIONS AND CONDITIONS ON THE JOB AND THE ARCHITECT MUST BE NOTIFIED OF ANY VARIATIONS FROM DIMENSIONS AND CONDITIONS SHOWN. SHOP DETAILS MUST BE SUBMITTED TO THIS OFFICE FOR APPROVAL, BEFORE PROCEEDING WITH FABRICATION.

ALTERATIONS BY ANY PERSON, IN ANY WAY, OF ANY ITEM CONTAINED ON THIS DOCUMENT, UNLESS ACTING UNDER THE DIRECTION OF THE LICENCED ARCHITECT WHOSE PROFESSIONAL SEAL IS AFFIXED HERETO, IS A VIOLATION OF TITLE V&L SECT. 60-5 (b) OF NEW YORK STATE LAW. COPYRIGHT KAEYER, GARMENT & DAVIDSON ARCHITECTS & ENGINEERS, PC. ALL RIGHTS RESERVED.

Professional Seal

2	2022-07-12	ISSUE FOR BID	
1	2022-03-24	CONSTRUCTION DOCUMENTS	
No.	Date	Issue	

Sheet Title

WALL TYPES AND GENERAL NOTES

Job No. 2021-1048 Date 09/10/2021

Scale AS NOTED Drawn / Checked Author Checker

Sheet Number

A901

Door Schedule																
Level	Mark	From Room	From #	To Room	# LEA VES	WI	HT	ELEV	Door Mat	Door Fin	Frame Mat	Frame Fin	Fire Label	Saddle	HDWE SET	Comments
1ST FLOOR ENTRY	101X	LOBBY	101		2	3' - 3"	6' - 8"	G								DOOR IS PART OF ALTERNATE #1
1ST FLOOR ENTRY	102	LOBBY	101	CORRIDOR	1	3' - 0"	7' - 0"	F	WD	WD	HM	P			6.0	DOOR TO BE INTEGRAL TO WOOD FEATURE WALL
1ST FLOOR ENTRY	103	CORRIDOR	102	T	1	3' - 0"	7' - 0"	F	WD	WD	HM	P		SL	5.0	
1ST FLOOR ENTRY	104	CORRIDOR	102	T	1	3' - 0"	7' - 0"	F	WD	WD	HM	P		SL	5.0	
1ST FLOOR ENTRY	105A	CORRIDOR	102	STOR	1	3' - 0"	7' - 0"	F	HM	PTD	HM	P			4.0	
1ST FLOOR ENTRY	106	STOR	105	JAN	1	2' - 6"	7' - 0"	F	HM	PTD	HM	P			4.0	
1ST FLOOR ENTRY	S1	LOBBY	101	STAIRS	1	2' - 6"	7' - 0"	F	WD	WD	HM	P			7.0	DOOR TO BE INTEGRAL TO WOOD FEATURE WALL
1ST FLOOR	105B	CONFERENCE ROOM A	110A	STOR	2	3'-0"	7' - 0"	F	WD	WD	HM	P			3.0	DOOR TO BE INTEGRAL TO WOOD FEATURE WALL
1ST FLOOR	108	VEST	107	T	1	3' - 0"	7' - 0"	F	HM	PTD	HM	P		SL	5.0	
1ST FLOOR	109	VEST	107	PANTRY	1	3' - 0"	7' - 0"	F	HM	PTD	HM	P			6.0	
1ST FLOOR	110A	CONFERENCE ROOM A	110A	LOBBY	1	3' - 0"	8' - 10"	G	AL	FF	AL	FF			2.0	ADD GRADIANT FILM TO GLASS PANEL. SEE SPEC
1ST FLOOR	110B	CONFERENCE ROOM A	110A	CORRIDOR	2	3' - 0"	7' - 0"	FLNG	HM	PTD	HM	P	90 MIN		1.0	
1ST FLOOR	110C	CONFERENCE ROOM A	110A		1	3' - 0"	7' - 0"	ETR	ETR	PTD	ETR	P			8.0	PAINT EXISTING DOOR AND FRAME. ADD FROSTED FILM TO TRANSOM GLASS.
1ST FLOOR	110D	CONFERENCE ROOM B	110B		1	3' - 0"	7' - 0"	ETR	ETR	PTD	ETR	P			8.0	PAINT EXISTING DOOR AND FRAME. REPLACE SOLID TRANSOM PANEL WITH GLASS AND FROSTED FILM.
1ST FLOOR	110E	CONFERENCE ROOM B	110B	CONFERENCE ROOM A	1	3' - 0"	8' - 9"	FG	GL-1	GL-1	AL	FF			9.0	

GLASS NOTES:

GL-1 = 1/4" TEMPERED

GL-2 = LOW-E COATED, CLEAR INSULATING GLASS

GENERAL NOTES

- G.C. SHALL VERIFY SIZE OF REPLACEMENT DOORS & FRAMES IN THE EXISTING BUILDING BEFORE ORDERING.
- SEE SPEC. SECTION 08 71 00 FOR DOOR HARDWARE SETS, HARDWARE NOTES, COMPONENTS & OTHER INFORMATION.
- EXTERIOR DOOR SYSTEMS SHALL BE FULLY PERIMETER CAULKED TO ADJACENT FINISHED SURFACES, BOTH INTERIOR & EXTERIOR - TYP.
- FACE OF ADJACENT WALL TO EDGE OF DOOR FRAME IS 4" (TYPICAL) U.N.O. SEE DETAILS A & B ON A903

DOOR TYPES

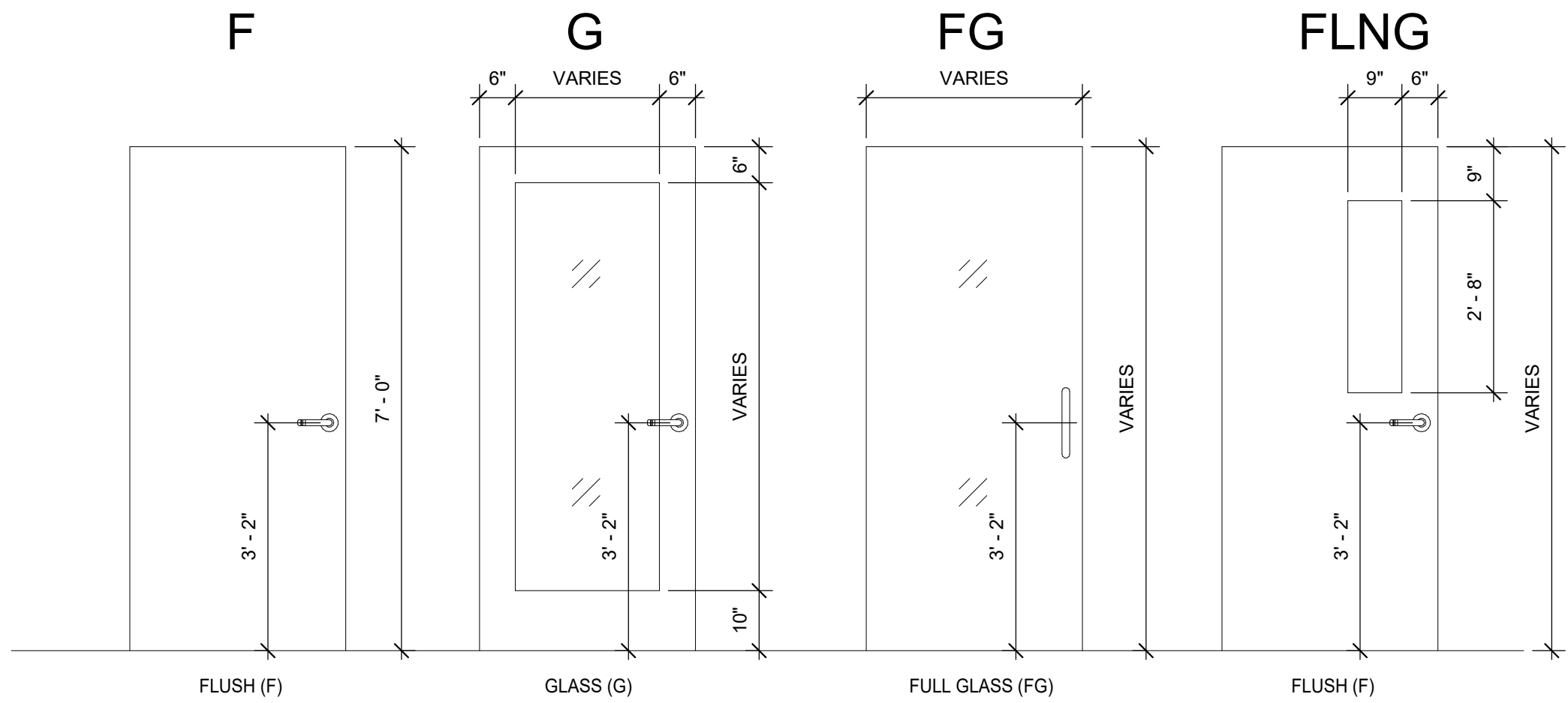

FRAME TYPES

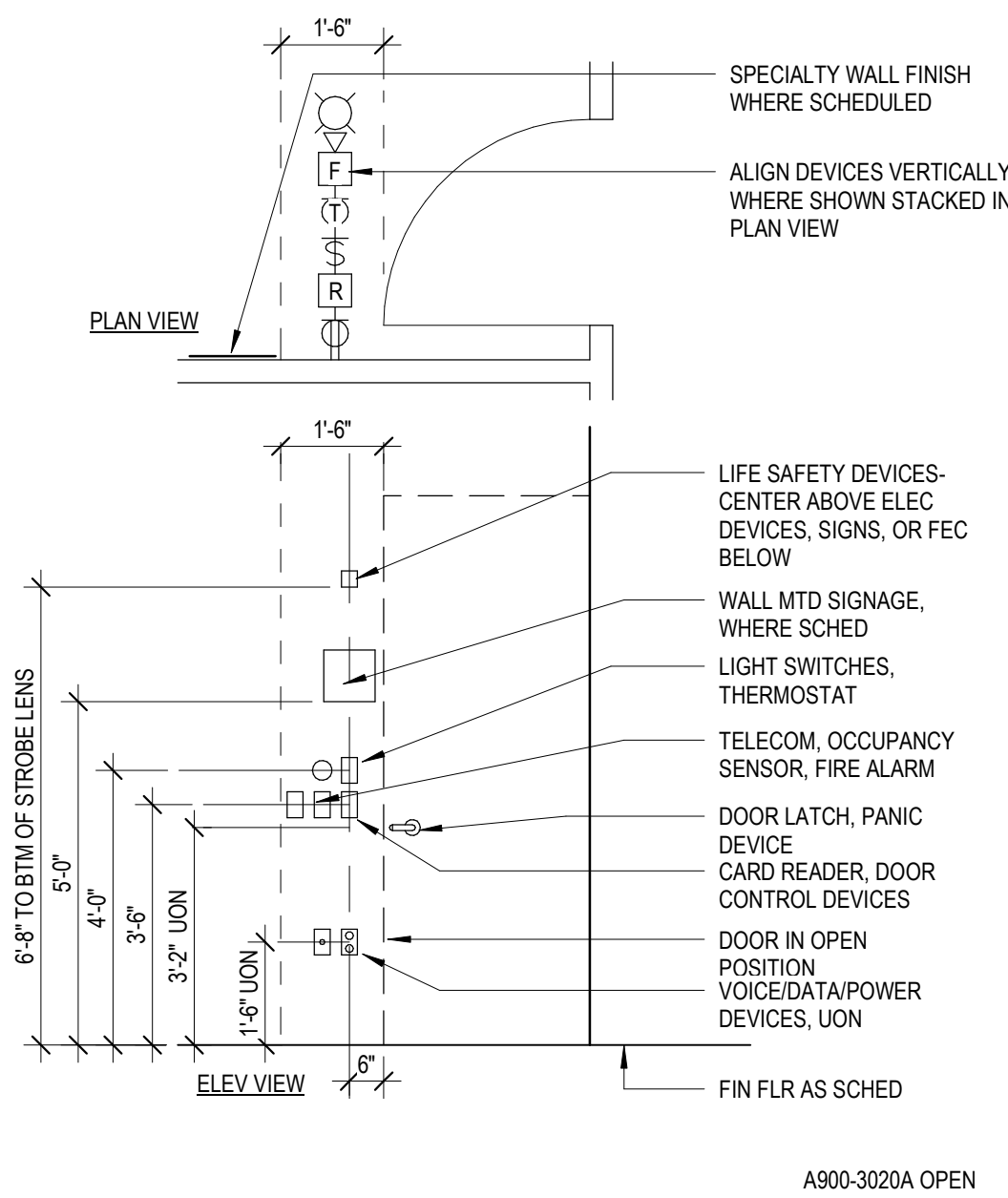
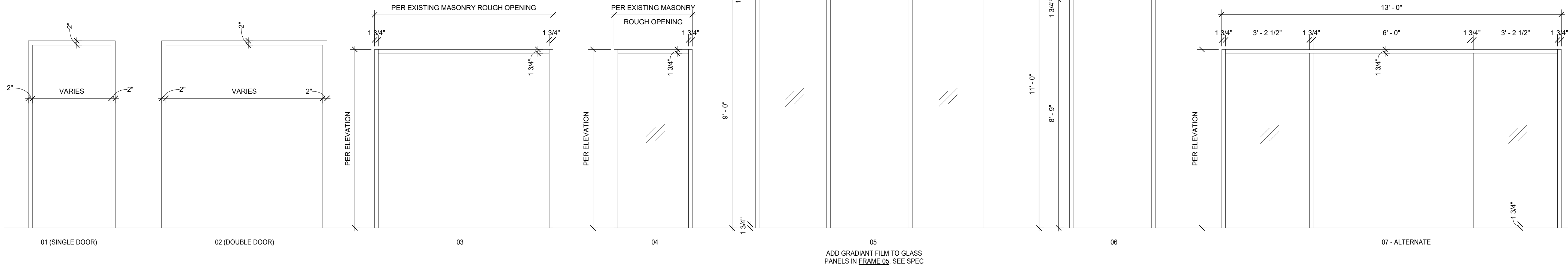

2 GEN DEVICE ALIGNMENT DIAGRAM - DOOR OPEN
3/8" = 1'-0"

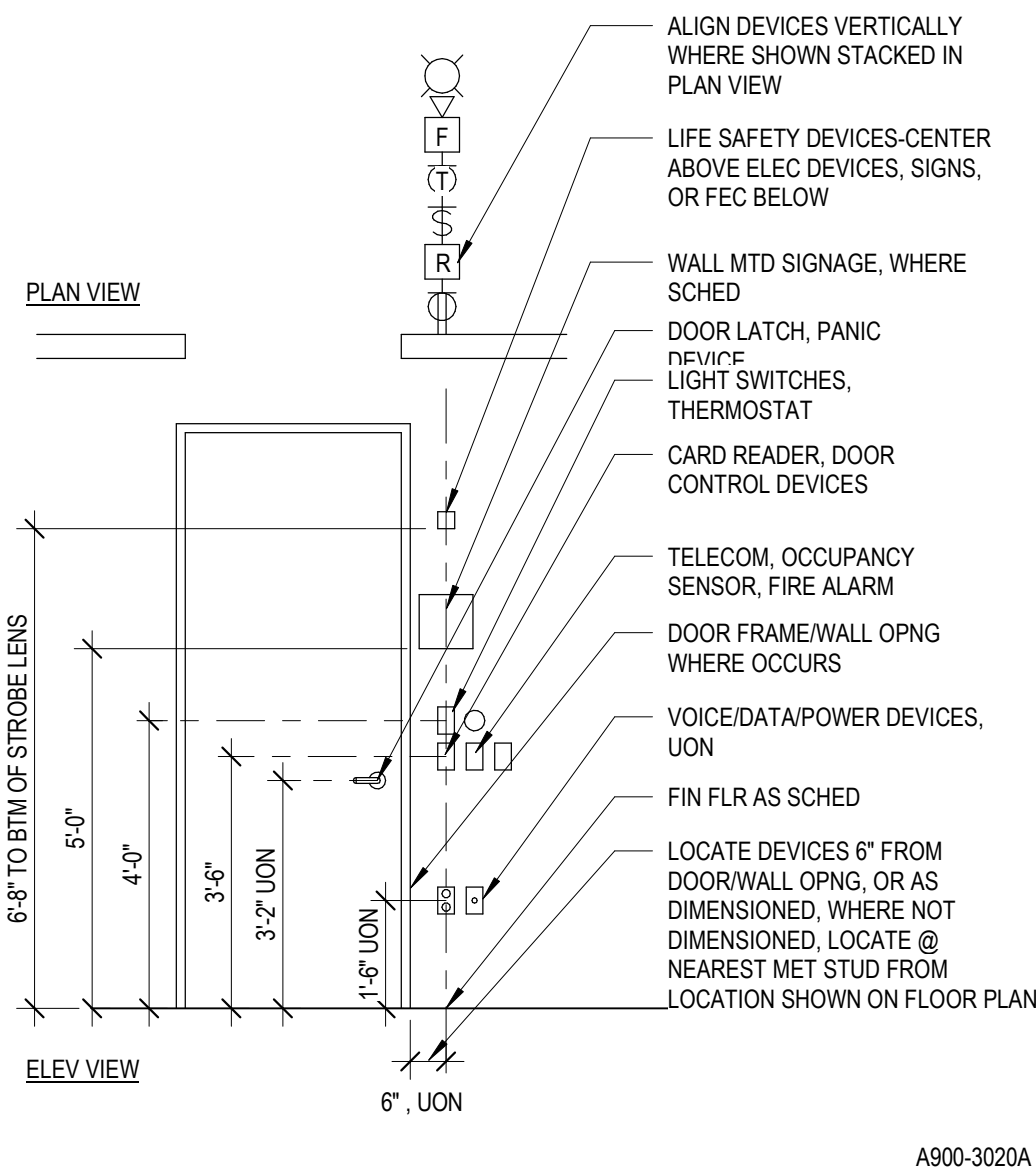

1 GENERAL DEVICE ALIGNMENT DIAGRAM
3/8" = 1'-0"

PROFESSIONAL DEVELOPMENT CENTER

NYACK UFSD

13A DICKINSON AVENUE
NYACK, NY 10960

KG+D listen imagine build
KG+D . ARCHITECTS PC
285 MAIN STREET MOUNT KISCO . NEW YORK . 10549
P:914.666.5900 KGDARCHITECTS.COM

NY SED PROJECT CONTROL NO.

50-03-04-03-1-005-006

CONSTRUCTION DOCUMENTS

KEY PLAN

NOTE: ALL IDEAS, DESIGNS, ARRANGEMENTS AND PLANS INDICATED OR REPRESENTED BY THIS DRAWING ARE OWNED BY AND ARE THE PROPERTY OF KAEYER, GARMENT, & DAVIDSON ARCHITECTS, PC (KGAD), AND WERE CREATED FOR USE ON THIS PROJECT. NONE OF SUCH IDEAS, DESIGNS, ARRANGEMENTS OR PLANS SHALL BE USED BY OR DISCLOSED TO ANY PURPOSE WHATSOEVER WITHOUT THE WRITTEN PERMISSION OF (KGAD).

WRITTEN DIMENSIONS ON THIS DRAWING SHALL HAVE PRECEDENCE OVER SCALED DIMENSIONS. CONTRACTOR SHALL VERIFY ALL ACTUAL DIMENSIONS AND CONDITIONS ON THE JOB AND THE ARCHITECT MUST BE NOTIFIED OF ANY VARIATIONS FROM DIMENSIONS AND CONDITIONS SHOWN. SHOP DETAILS MUST BE SUBMITTED TO THIS OFFICE FOR APPROVAL, BEFORE PROCEEDING WITH FABRICATION.

ALTERATIONS BY ANY PERSON, IN ANY WAY, OF ANY ITEM CONTAINED ON THIS DOCUMENT, UNLESS ACTING UNDER THE DIRECTION OF THE LICENCED ARCHITECT WHOSE PROFESSIONAL SEAL IS AFFIXED HERETO, IS A VIOLATION OF TITLE VII, SECT. 60.5 (b) OF NEW YORK STATE LAW.
COPYRIGHT KAEYER, GARMENT & DAVIDSON ARCHITECTS & ENGINEERS, PC. ALL RIGHTS RESERVED.

Professional Seal

No.	Date	Issue
2	2022-07-12	ISSUE FOR BID
1	2022-03-24	CONSTRUCTION DOCUMENTS

Sheet Title

DOOR SCHEDULE, DOOR & FRAME TYPES

Job No.	Date
2021-1048	09/10/2021
Scale	Drawn / Checked
AS NOTED	Author Checker

Sheet Number

A911

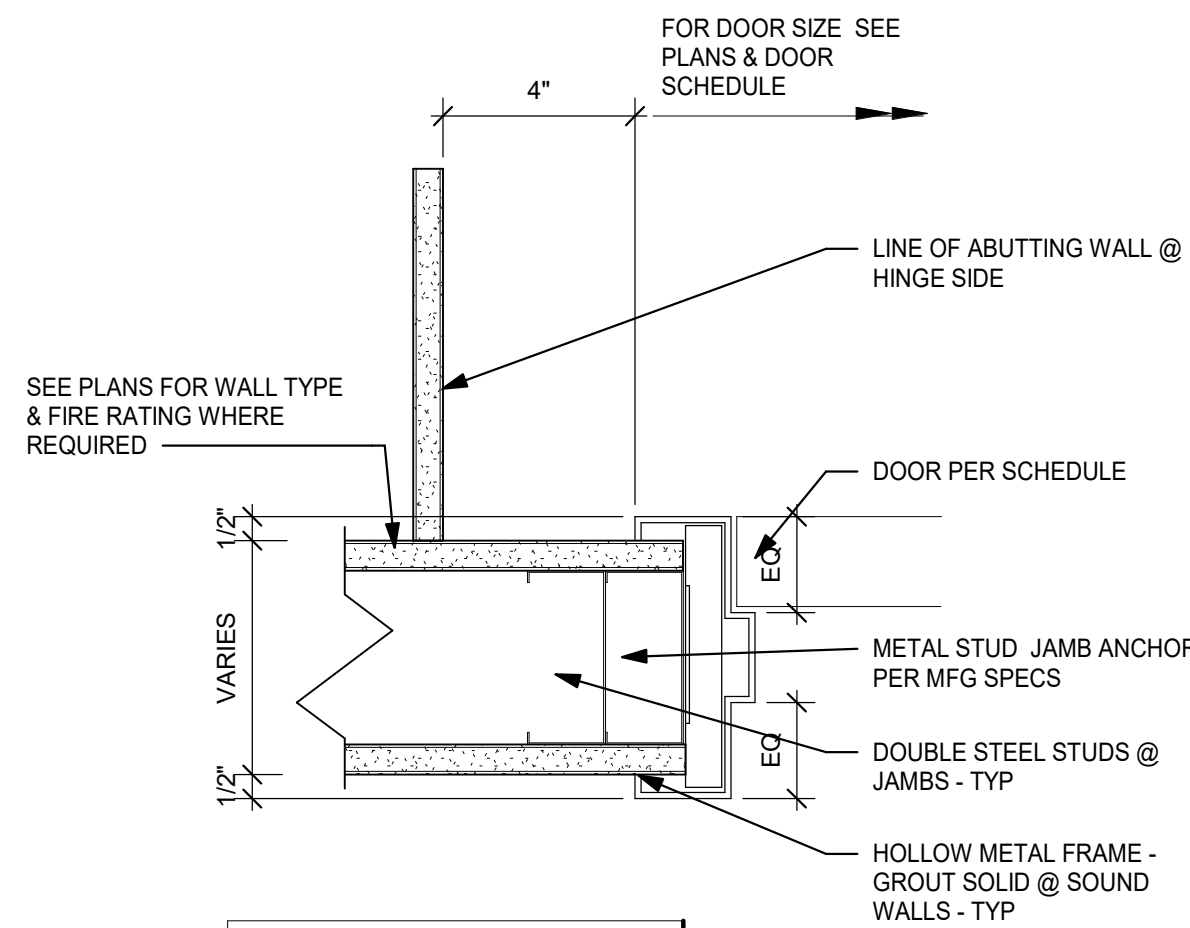

NOTE:
ASSEMBLE AS PER UNDERWRITERS LABORATORY, FIRE RESISTANCE RATING REQUIREMENTS. WHERE RATED WALLS ARE INDICATED.

4 HM DOOR JAMB AT GYP BD WALL
SCALE 3"= 1'-0"

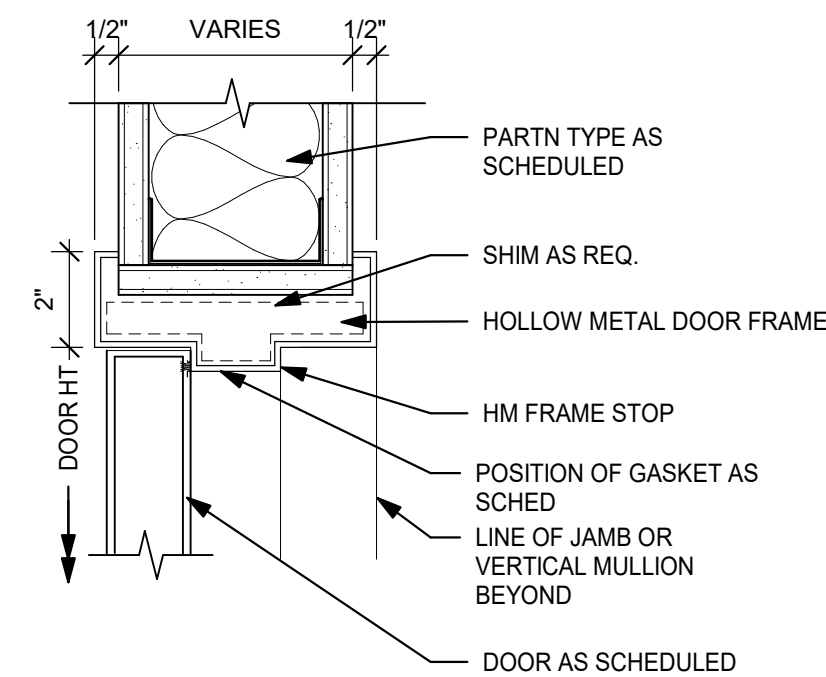

3 HM DOOR HEAD AT GYP BD WALL
SCALE 3"= 1'-0"

SADDLE NOTES:

- COORDINATE DOOR UNDERCUT WITH SADDLE & OTHER UNDERCUTTING REQ. SEE DOOR SCHEDULE & SADDLE DETAILS ON THIS SHEET.
- SADDLES ARE TO BE FULL WIDTH OF DOOR FRAME
- SADDLES MAY BE OMITTED WHERE MATERIALS OF SIMILAR THICKNESS MEET WITH THE WRITTEN APPROVAL OF THE ARCHITECT. DOOR UNDERCUTS MUST BE COORDINATED.
- SLATE SADDLES, WHEN USED OR CALLED FOR SHALL BE SELECTED FROM FULL COLOR RANGE TO MATCH ADJACENT FLOORING.

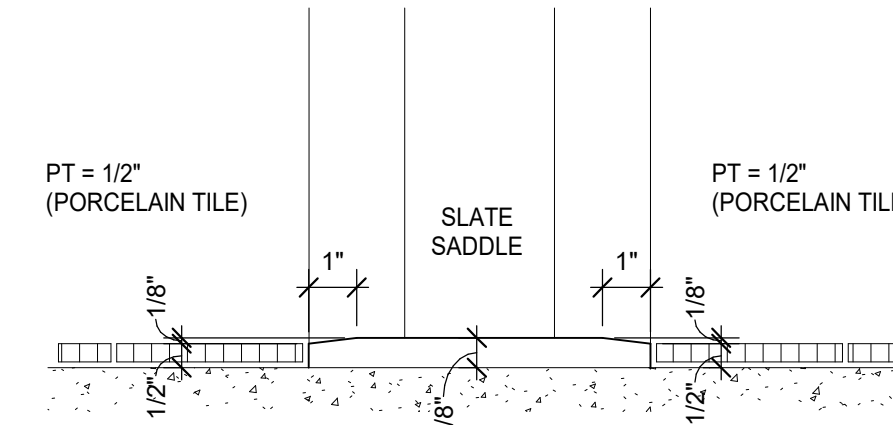

2 SADDLE DETAIL
SCALE 3"= 1'-0"

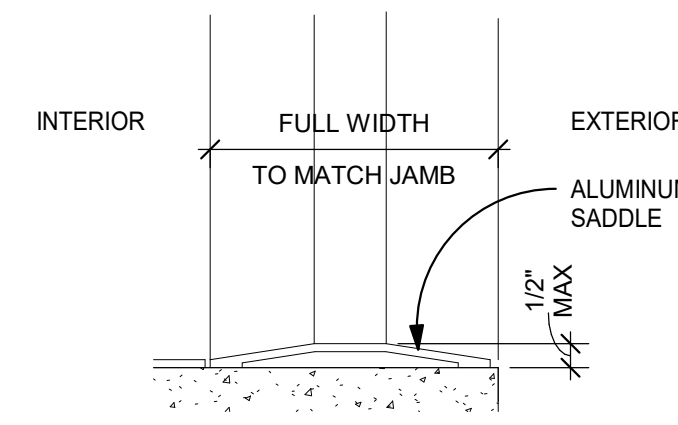

1 TYPICAL EXTERIOR SADDLE
SCALE 3"= 1'-0"

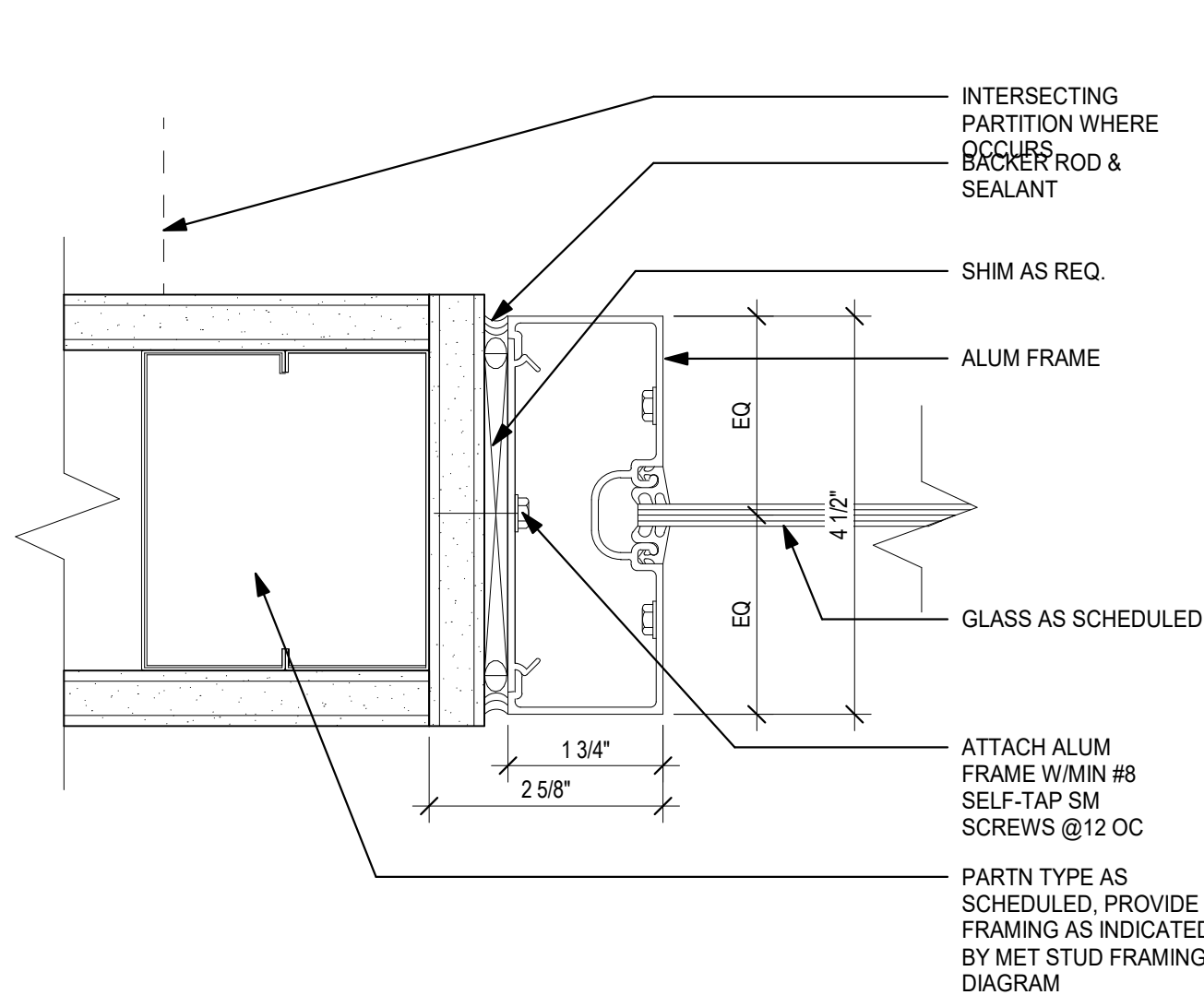

8 AL JAMB DETAIL
6" = 1'-0"

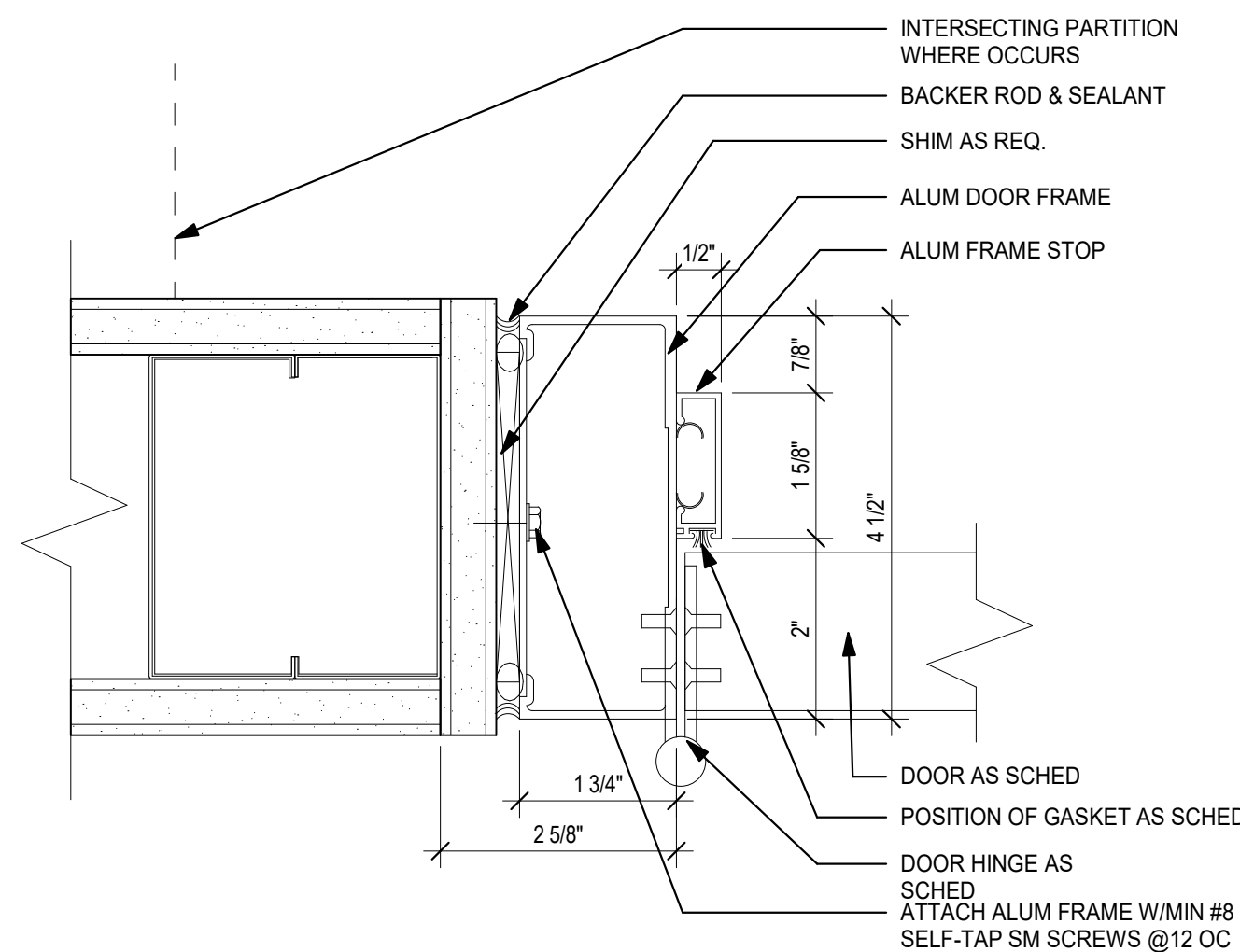

7 AL JAMB DETAIL @ DOOR
6" = 1'-0"

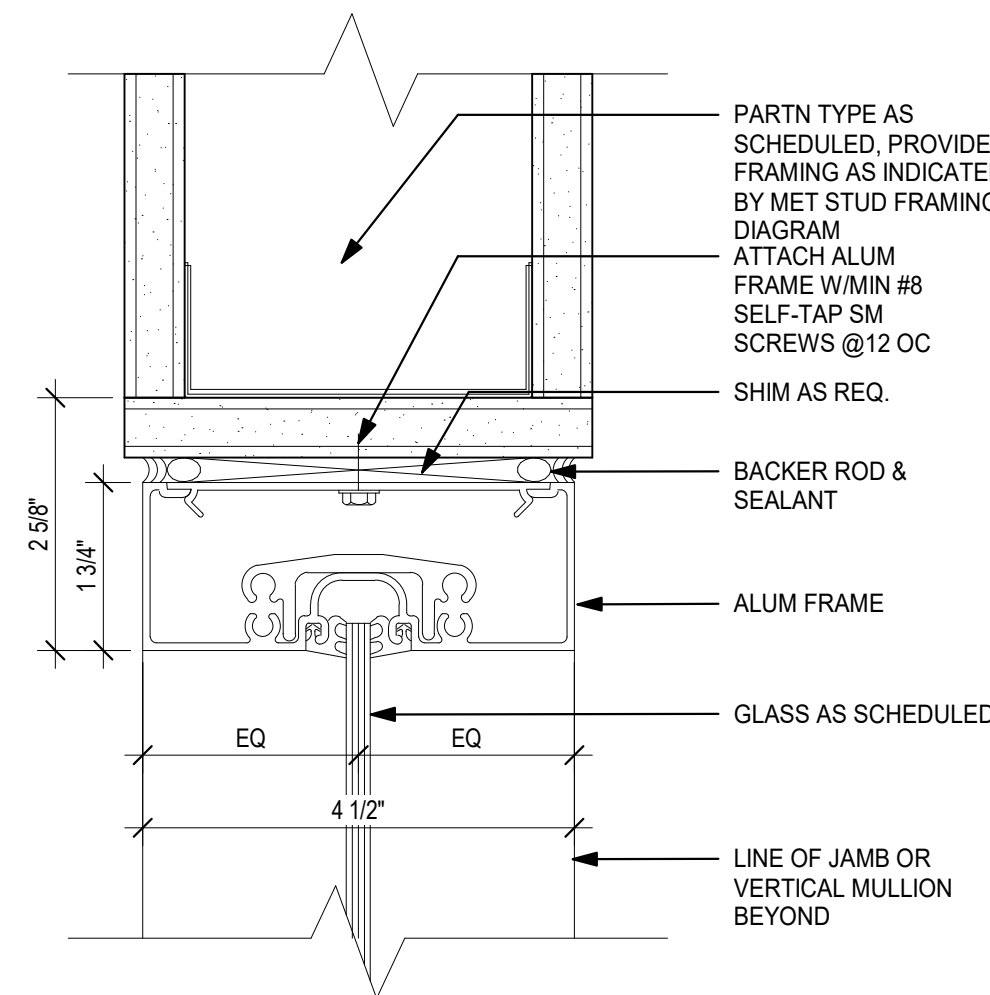

6 AL HEAD DETAIL
6" = 1'-0"

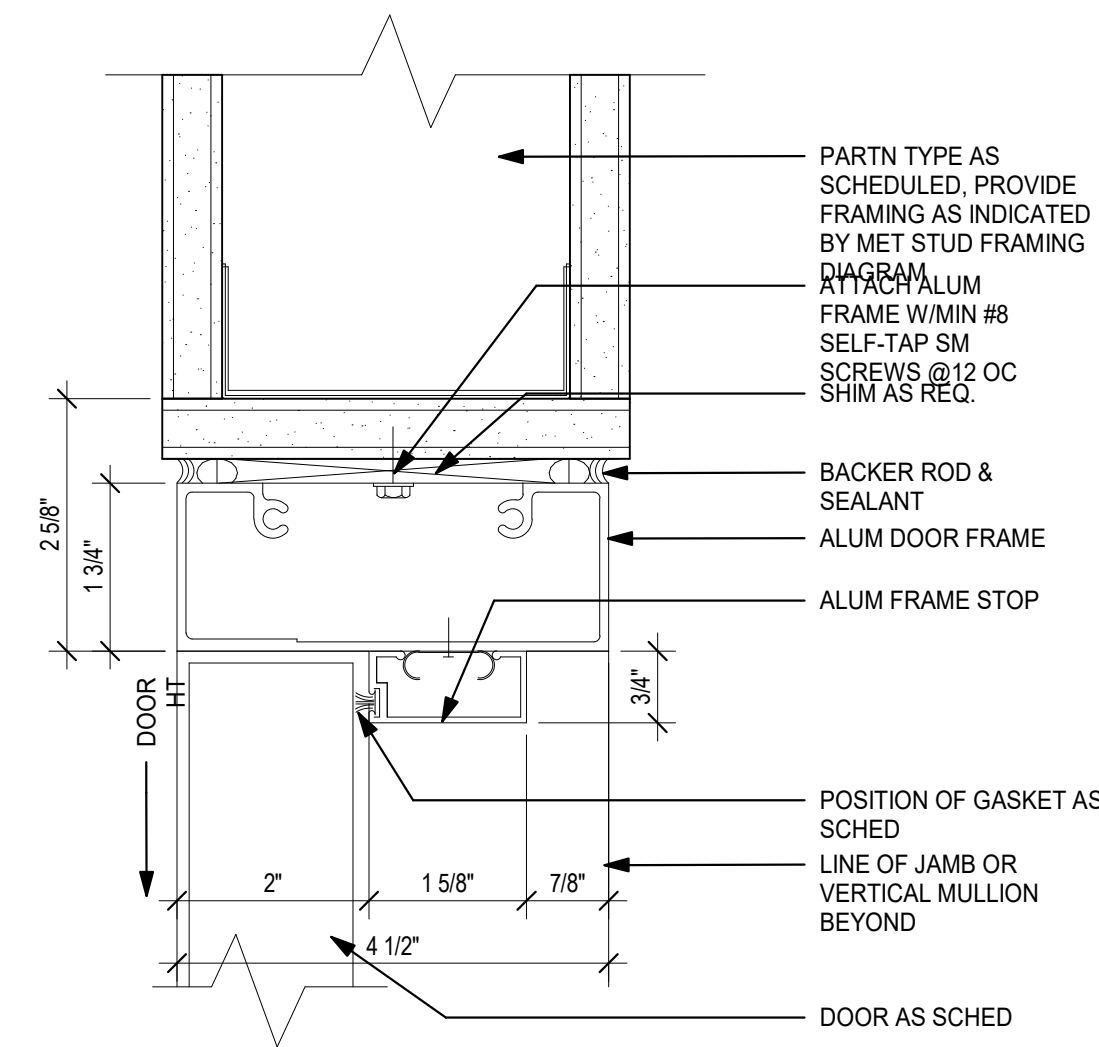

5 AL HEAD DETAIL @ DOOR
6" = 1'-0"

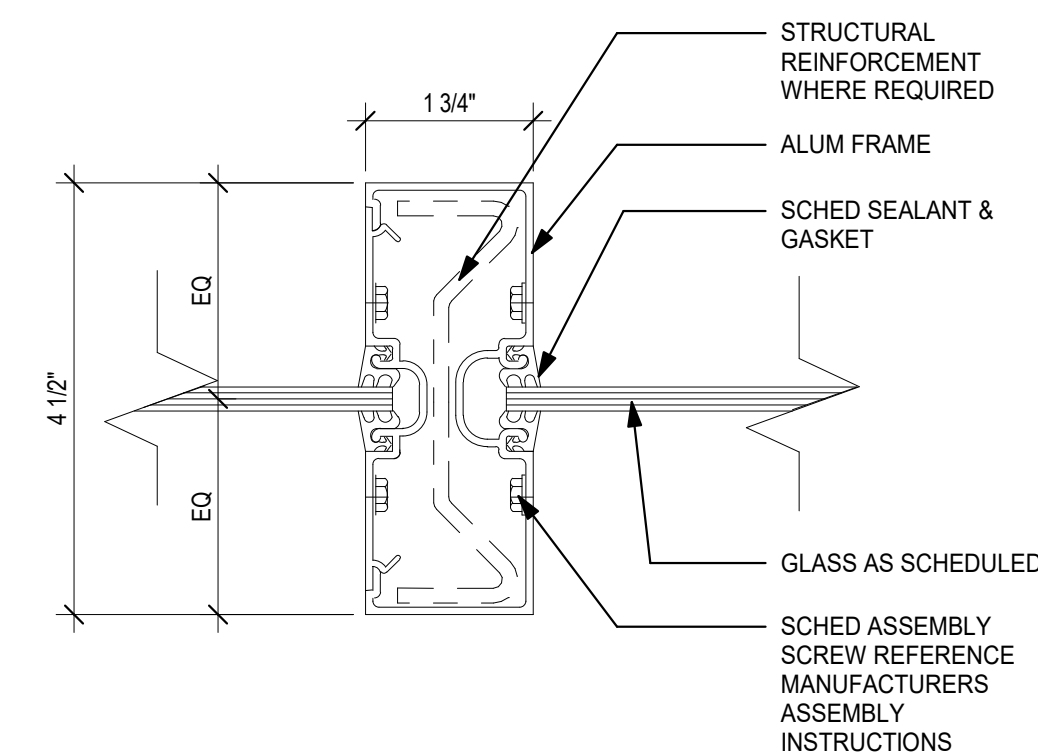

9 MULLION DETAIL
6" = 1'-0"

PROFESSIONAL DEVELOPMENT CENTER

NYACK UFSD

13A DICKINSON AVENUE
NYACK, NY 10960

KG+D listen imagine build
KG+D . ARCHITECTS PC
285 MAIN STREET MOUNT KISCO . NEW YORK . 10549
P:914.666.5900 KGDARCHITECTS.COM

NY SED PROJECT CONTROL NO.

50-03-04-03-1-005-006

CONSTRUCTION DOCUMENTS

KEY PLAN

NOTE: ALL IDEAS, DESIGNS, ARRANGEMENTS AND PLANS INDICATED OR REPRESENTED BY THIS DRAWING ARE OWNED BY AND ARE THE PROPERTY OF KAEYER, GARMENT, & DAVIDSON ARCHITECTS, PC (KGAD), AND WERE CREATED FOR USE ON THIS PROJECT. NONE OF SUCH IDEAS, DESIGNS, ARRANGEMENTS OR PLANS SHALL BE USED BY OR DISCLOSED TO ANY PURPOSE WHATSOEVER WITHOUT THE WRITTEN PERMISSION OF KGAD.

WRITTEN DIMENSIONS ON THIS DRAWING SHALL HAVE PRECEDENCE OVER SCALED DIMENSIONS. CONTRACTOR SHALL VERIFY ALL ACTUAL DIMENSIONS AND CONDITIONS ON THE JOB AND THE ARCHITECT MUST BE NOTIFIED OF ANY VARIATIONS FROM DIMENSIONS AND CONDITIONS SHOWN. SHOP DETAILS MUST BE SUBMITTED TO THIS OFFICE FOR APPROVAL BEFORE PROCEEDING WITH FABRICATION.

ALTERATIONS BY ANY PERSON, IN ANY WAY, OF ANY ITEM CONTAINED ON THIS DOCUMENT, UNLESS ACTING UNDER THE DIRECTION OF THE LICENCED ARCHITECT WHOSE PROFESSIONAL SEAL IS AFFIXED HERETO, IS A VIOLATION OF TITLE VII, SECT. (b) 5 (b) OF NEW YORK STATE LAW.
COPYRIGHT KAEYER, GARMENT & DAVIDSON ARCHITECTS & ENGINEERS, PC. ALL RIGHTS RESERVED.

Professional Seal

No.	Date	Issue
2	2022-07-12	ISSUE FOR BID
1	2022-03-24	CONSTRUCTION DOCUMENTS

Sheet Title

TYPICAL DOOR DETAILS

Job No.	2021-1048	Date	09/10/2021
Scale	AS NOTED	Drawn / Checked	Author Checker

Sheet Number

A912

3A DICKINSON AVE
NYACK,NY 10960



NY SED PROJECT CONTROL NO

66-23-00-01-0-008-011

CONSTRUCTION
DOCUMENTS

LEGEND	
	NEW PIPING, FIXTURES, ETC.
	COLD WATER PIPING
	HOT WATER PIPING
	HOT WATER RETURN PIPING
	PLUMBING VENT PIPING
	SANITARY PIPING
	EXISTING SANITARY PIPING
	EXISTING PUMP DISCHARGE PIPING
	FLOW DIRECTION WITHIN PIPE
	CLEANOUT
	SHUT-OFF VALVE
	COMBINATION BALANCING & SHUT-OFF VALVE
	PIPE CONNS. (BOTTOM; TOP 45 OR 90; PIPE UP)
	PLUMBING FIXTURE IDENTIFICATION
P.C.	PLUMBING CONTRACTOR
G.C.	GENERAL CONTRACTOR
HVAC	HVAC CONTRACTOR
VTR	VENT THRU ROOF
FAI	FRESH AIR INTAKE
FD	FLOOR DRAIN
PRV	PRESSURE REDUCING VALVE
	HOT WATER HEATER IDENTIFICATION
	POINT OF CONNECTION
	PART PLAN, DETAIL, SECTION NUMBER
	SECTION IDENTIFICATION

MARK	DESCRIPTION	BRANCH SIZE			
		W	V	H	C
A1	FLOOR MOUNTED WATER CLOSET (FLUSH VALVE) (HANDICAPPED)	4"	2"	-	1"
B1	SINGLE WALL MOUNTED LAVATORY (HANDICAPPED)	1-1/2"	1-1/2"	1/2"	1/2"
B2	SINGLE COUNTER MOUNTED LAVATORY	1-1/2"	1-1/2"	1/2"	1/2"
C	MOP RECEPTOR	3"	3"	3/4"	3/4"
X	EXISTING FIXTURE TO BE REMOVED	-	-	-	-

1. THE SCOPE OF REMOVAL SHOWN IS DIAGRAMMATIC ONLY AND INDICATES THE INTENT OF THE WORK TO BE PERFORMED AND NOT THE COMPLETE SCOPE OF DEMOLITION AND/OR REMOVAL WORK. IT SHALL BE THE RESPONSIBILITY OF THIS CONTRACTOR TO REMOVE ANY RELATED MECHANICAL DEVICES EVEN IF NOT SPECIFICALLY INDICATED TO BE REMOVED IN ORDER TO ACCOMMODATE NEW WORK.
2. REMOVE ALL PLUMBING EQUIPMENT, SPECIALTIES, DRAINS, CONTROLS, HANGERS, BASES, SUPPORTS, PIPING, VALVES, TUBING AND PLUMBING ACCESSORIES THAT ARE NOT INCORPORATED IN THE NEW LAYOUT.
3. WHERE REMOVAL IS INDICATED OR IMPLIED OR NOT INCORPORATED IN THE NEW LAYOUT, THE ITEM ITSELF IS TO BE REMOVED COMPLETELY TOGETHER WITH ALL CONNECTING PIPING, SPECIALTIES, SUPPORTS, CONTROLS, ETC. CONNECTING PIPING IS TO BE REMOVED BACK TO MAINS WHERE THE ARE TO BE CAPPED OR DISCONNECTED. THIS INCLUDES ALL GAS, SANITARY, VENT, WATER, AND PUMP DISCHARGE PIPING. REFER TO DIVISION I OF SPECIFICATION FOR CUTTING AND PATCHING REQUIREMENTS.
4. WHERE EXISTING PIPING ENTERS INACCESSIBLE TRENCHES, TUNNELS, SHAFTS, WALLS AND CEILINGS INSIDE THE EXISTING BUILDING, IT SHALL BE CUT BACK AT LEAST 2" INTO SUCH INACCESSIBLE SPACES AND SHALL BE SUITABLY CAPPED AND SEALED BY THE CONTRACTOR.
5. THE CONTRACTOR SHALL EXERCISE NORMAL CAUTION TO PREVENT UNNECESSARY CUTTING AND DAMAGE TO THE EXISTING BUILDING, ANY EXCESSIVE DAMAGE AS DETERMINED BY THE OWNER SHALL BE REPAIRED AND PAID FOR BY THE CONTRACTOR CAUSING THE DAMAGE.
6. ALL DEMOLISHED EQUIPMENT ETC. EXCEPT THOSE ITEMS SPECIFICALLY REQUESTED BY THE OWNER SHALL BECOME THE CONTRACTORS PROPERTY. SHALL BE REMOVED FROM THE PREMISES, AND DISPOSED OF LEGALLY.

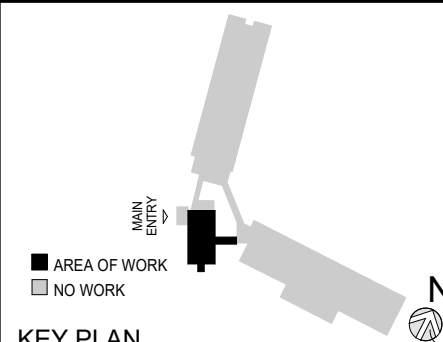
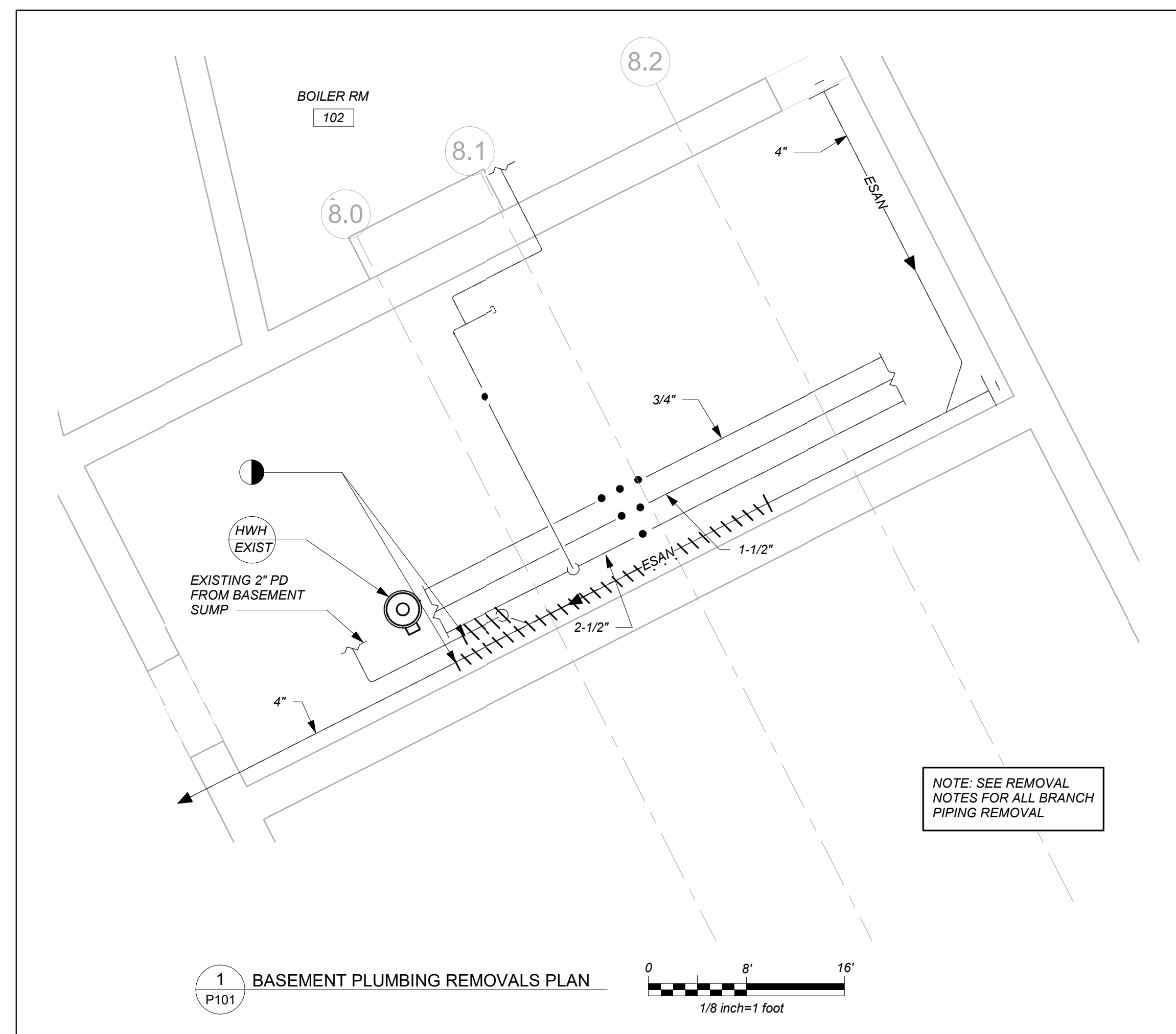
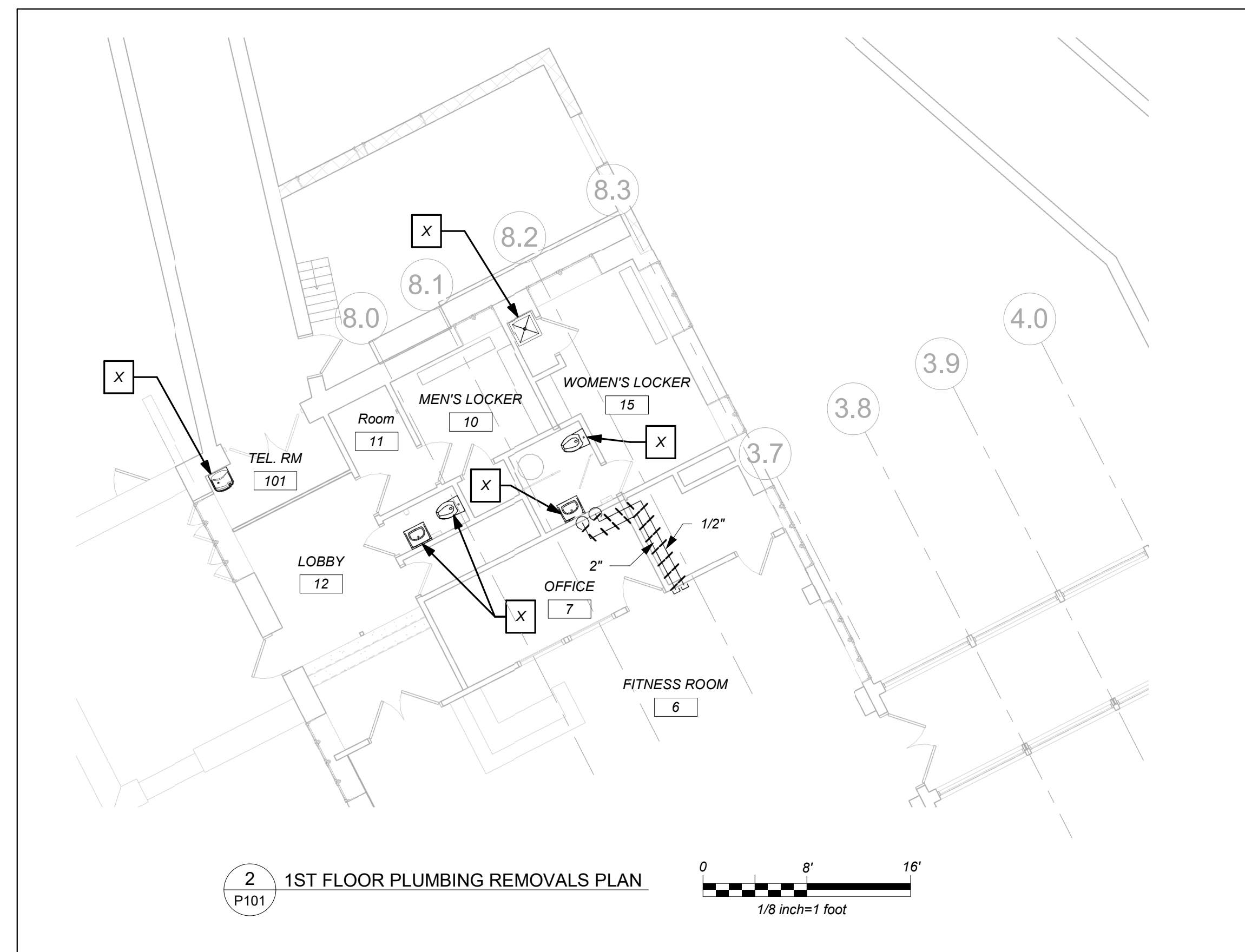

KEY PLAN

NOTE: ALL IDEAS, DESIGNS, ARRANGEMENTS AND PLANS INDICATED OR REPRESENTED BY THIS DRAWING ARE OWNED BY AND ARE THE PROPERTY OF KAEYER, GARMENT, & DAVIDSON ARCHITECTS, PC (KG&D), AND WERE CREATED FOR USE ON THIS PROJECT. NONE OF SUCH IDEAS, DESIGNS, ARRANGEMENTS OR PLANS SHALL BE USED BY OR DISCLOSED TO ANY PURPOSE WHATSOEVER WITHOUT THE WRITTEN PERMISSION OF (KG&D).

WRITTEN DIMENSIONS ON THIS DRAWING SHALL HAVE PRECEDENCE OVER SCALED DIMENSIONS. CONTRACTOR SHALL VERIFY ALL ACTUAL DIMENSIONS AND CONDITIONS ON THE JOB AND THE ARCHITECT MUST BE NOTIFIED OF ANY VARIATIONS FROM DIMENSIONS AND CONDITIONS SHOWN. SHOP DETAILS MUST BE SUBMITTED TO THIS OFFICE FOR APPROVAL BEFORE PROCEEDING WITH FABRICATION.

ALTERATIONS BY ANY PERSON, IN ANY WAY, OF ANY ITEM CONTAINED ON THIS DOCUMENT, UNLESS ACTING UNDER THE DIRECTION OF THE LICENCED ARCHITECT WHOSE PROFESSIONAL SEAL IS AFFIXED HERETO, IS A VIOLATION OF TITLE VII, SECT. 69.5 (b) OF NEW YORK STATE LAW.
COPYRIGHT KAEYER, GARMENT + DAVIDSON ARCHITECTS & ENGINEERS, PC
ALL RIGHTS RESERVED.

Professional Sea

2	2022-07-12	ISSUE FOR BID
1	2022-03-24	CONSTRUCTION DOCUMENTS
No.	Date	Issue

Sheet Title

**LEGEND,
SCHEDULE, NOTES, &
PART BASEMENT &
1ST FLOOR PLANS
(REMOVALS)**

Job No.	Date
2021-1048	09/10/2021

Scale AS NOTED	Drawn / Checked BGA / BGA
-------------------	------------------------------

Sheet Number

P101

BEFORE FABRICATION THIS CONTRACTOR SHALL
VERIFY ALL MEASUREMENTS AND CONDITIONS ON
JOB AND COORDINATE HIS WORK WITH THE
WORK OF ALL THE OTHER CONTRACTORS

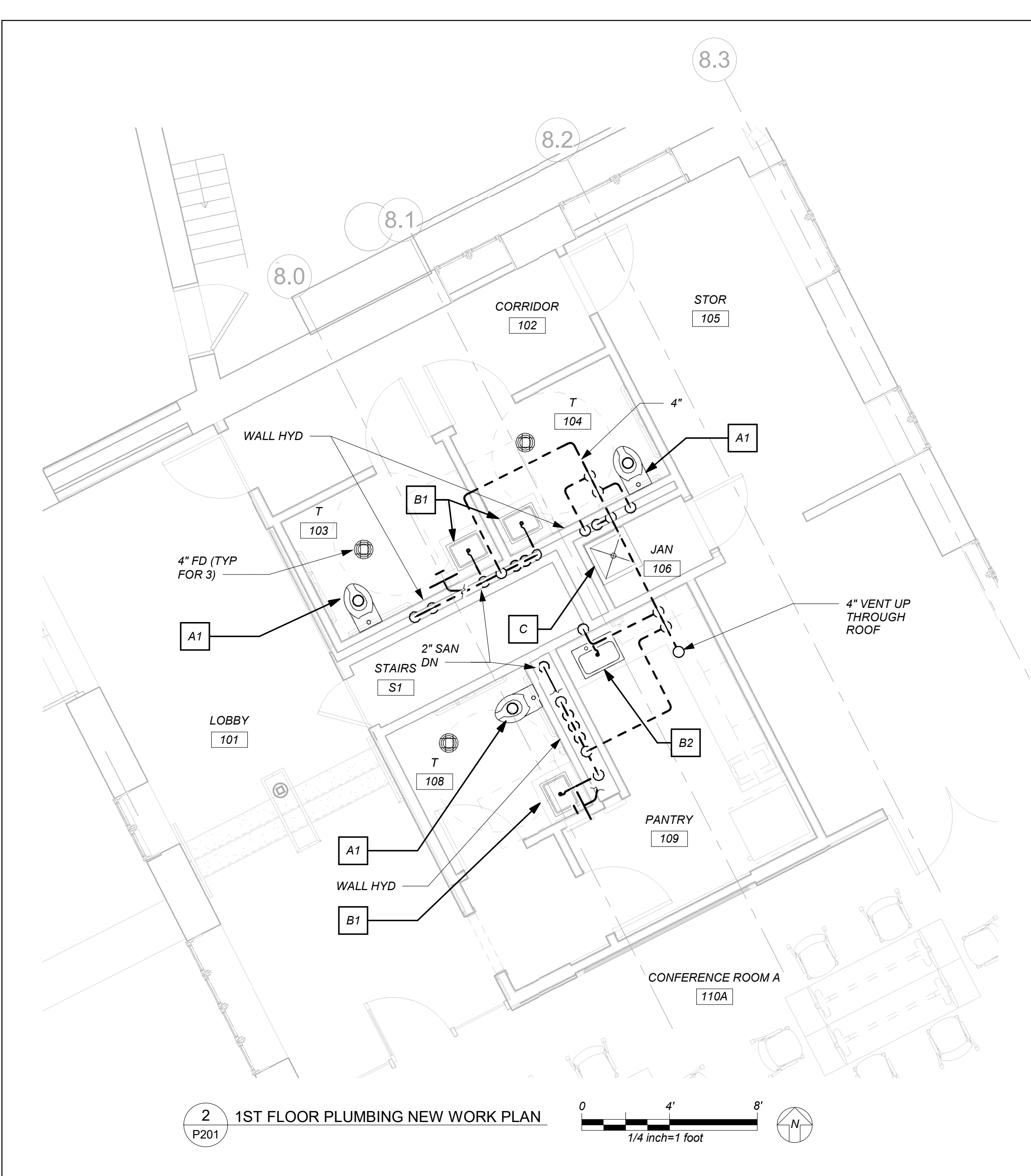
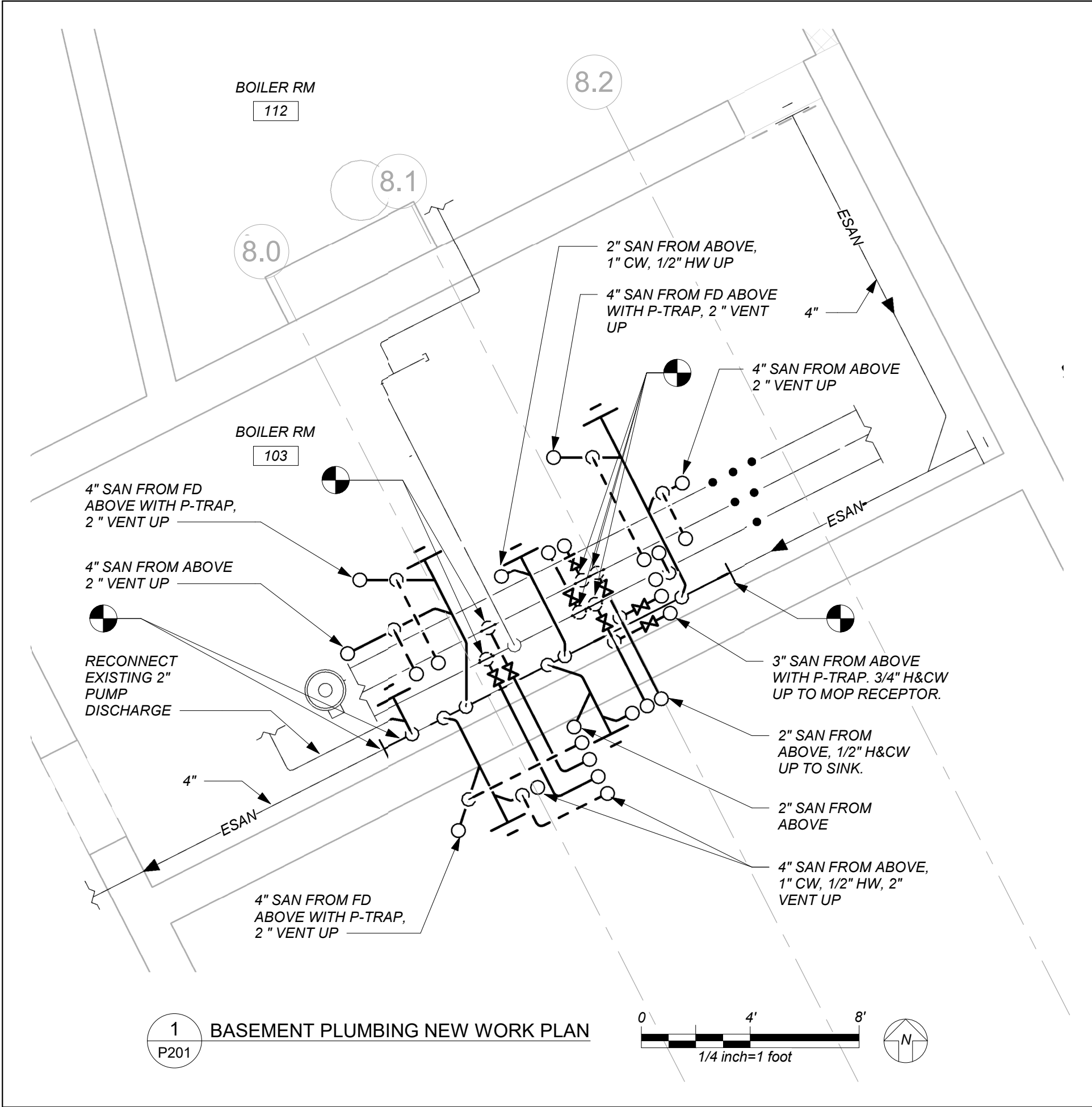

BEFORE FABRICATION THIS CONTRACTOR SHALL
VERIFY ALL MEASUREMENTS AND CONDITIONS ON
JOB AND COORDINATE HIS WORK WITH THE
WORK OF ALL THE OTHER CONTRACTORS

PROFESSIONAL
DEVELOPMENT
CENTER

NYACK UFSD

13A DICKINSON AVE
NYACK, NY 10960

KG+D

listen
imagine
build

KG+D . ARCHITECTS PC
285 MAIN STREET MOUNT KISCO . NEW YORK . 10549
P:914.666.5900 KGDARCHITECTS.COM

bga

BARILE GALLAGHER & ASSOCIATES
CONSULTING ENGINEERS
39 MARBLE AVE. PLEASANTVILLE, NY 10570
PHONE: 914.328.6060 FAX: 914.328.9304 General@BGA-Eng.com

NY SED PROJECT CONTROL NO.
66-23-00-01-0-008-011

CONSTRUCTION
DOCUMENTS

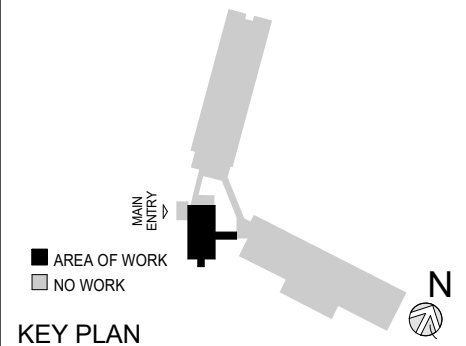

KEY PLAN

NOTE: ALL IDEAS, DESIGNS, ARRANGEMENTS AND PLANS INDICATED OR REPRESENTED BY THIS DRAWING ARE OWNED BY AND ARE THE PROPERTY OF KAEYER, GARMENT, & DAVIDSON ARCHITECTS, PC (KG&D), AND WERE CREATED FOR USE ON THIS PROJECT. NONE OF SUCH IDEAS, DESIGNS, ARRANGEMENTS OR PLANS SHALL BE USED BY OR DISCLOSED TO ANY PURPOSE WHATSOEVER WITHOUT THE WRITTEN PERMISSION OF (KG&D).

WRITTEN DIMENSIONS ON THIS DRAWING SHALL HAVE PRECEDENCE OVER SCALED DIMENSIONS. CONTRACTOR SHALL VERIFY ALL ACTUAL DIMENSIONS AND CONDITIONS ON THE JOB AND THE ARCHITECT MUST BE NOTIFIED OF ANY VARIATIONS FROM DIMENSIONS AND CONDITIONS SHOWN. SHOP DETAILS MUST BE SUBMITTED TO THIS OFFICE FOR APPROVAL BEFORE PROCEEDING WITH FABRICATION.

ALTERATIONS BY ANY PERSON, IN ANY WAY, OF ANY ITEM CONTAINED ON THIS DOCUMENT, UNLESS ACTING UNDER THE DIRECTION OF THE LICENCED ARCHITECT WHOSE PROFESSIONAL SEAL IS AFFIXED HERETO, IS A VIOLATION OF TITLE VII, SECT. (b) 5 (b) OF NEW YORK STATE LAW.
COPYRIGHT KAEYER, GARMENT + DAVIDSON ARCHITECTS & ENGINEERS, PC
ALL RIGHTS RESERVED.

Professional Seal

2	2022-07-12	ISSUE FOR BID
1	2022-03-24	CONSTRUCTION DOCUMENTS
No.	Date	Issue

**PART BASEMENT
& 1ST FLOOR
PLANS
(NEW WORK)**

Job No.	2021-1048	Date	09/10/2021
Scale	AS NOTED	Drawn / Checked	BGA / BGA

Sheet Number

P201

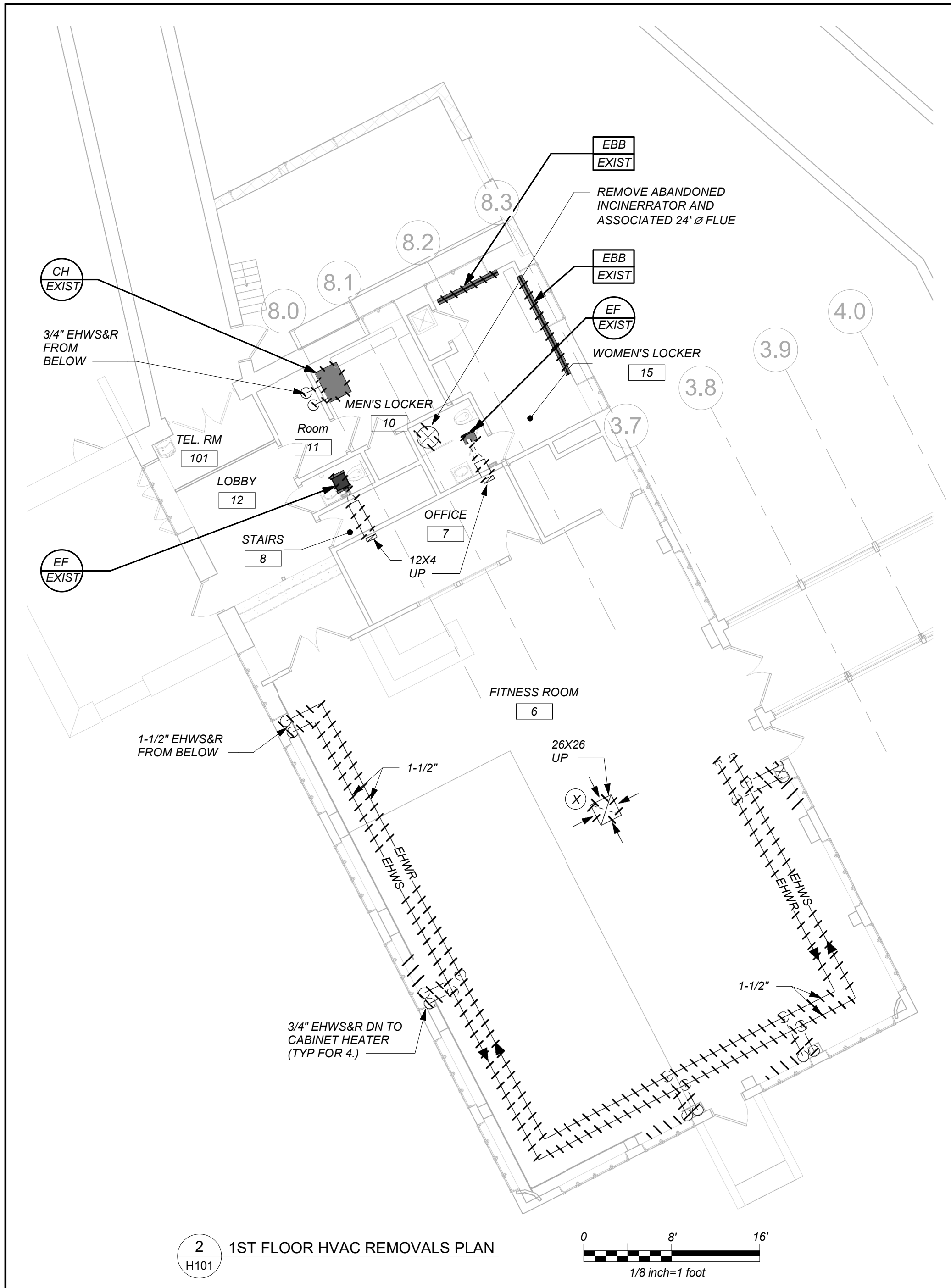
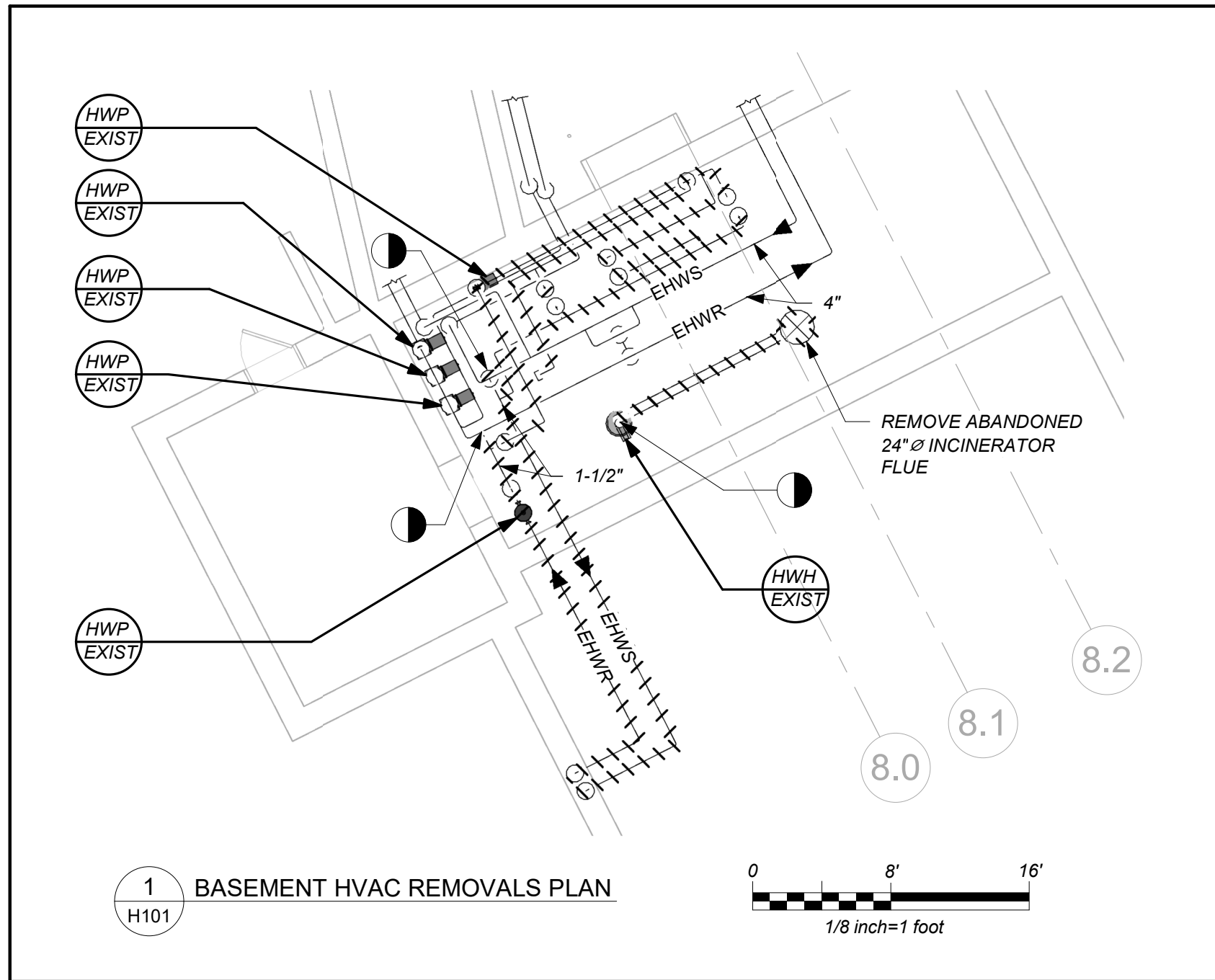
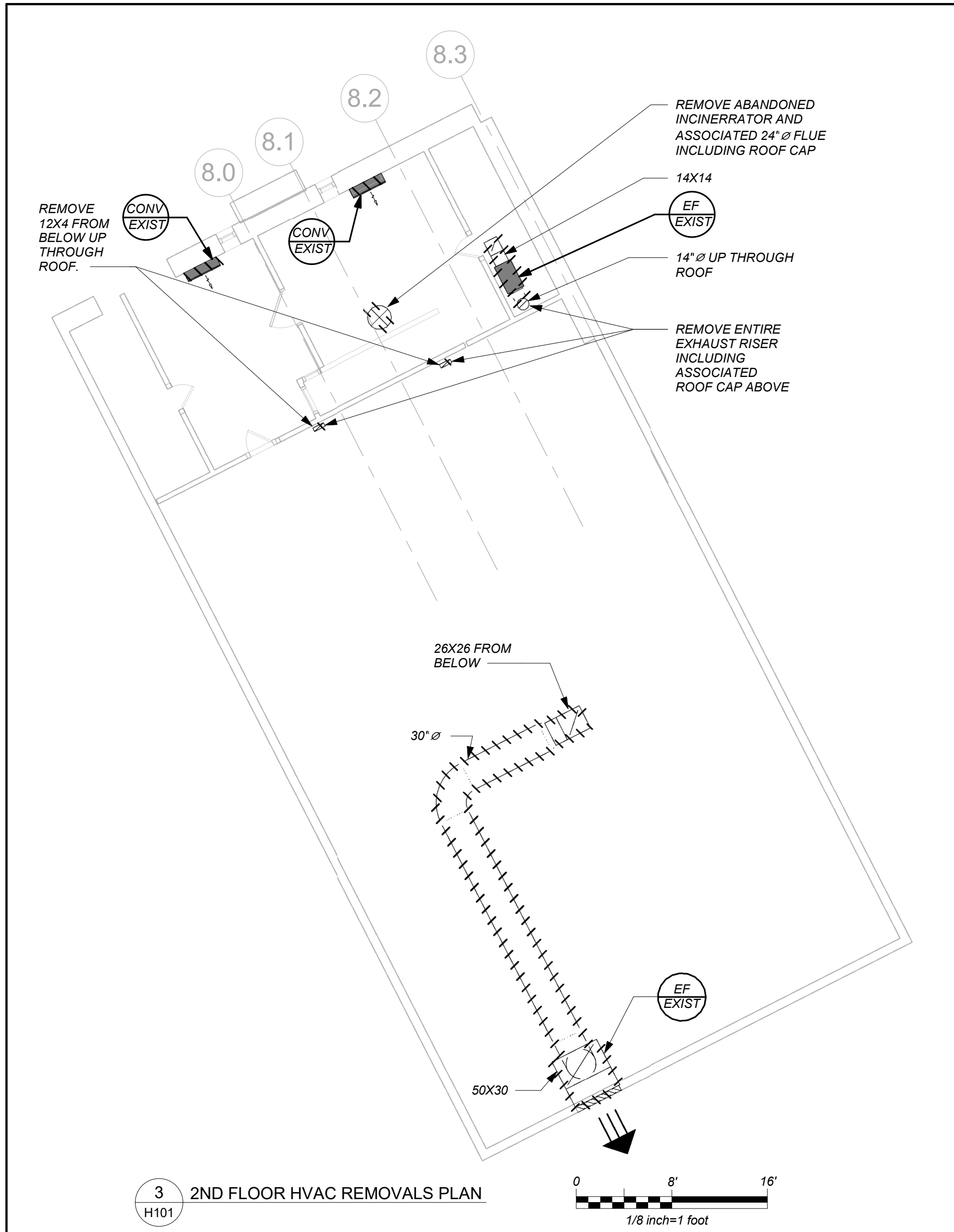

REMOVAL NOTES:

1. THE SCOPE OF REMOVAL SHOWN ON "REMOVALS" DRAWINGS IS DIAGRAMMATIC ONLY AND INDICATES THE INTENT OF THE WORK TO BE PERFORMED AND NOT THE COMPLETE SCOPE OF DEMOLITION AND/OR REMOVAL WORK. IT SHALL BE THE RESPONSIBILITY OF THIS CONTRACTOR TO REMOVE ANY RELATED MECHANICAL DEVICES EVEN IF NOT SPECIFICALLY INDICATED TO BE REMOVED ON THESE DRAWINGS IN ORDER TO ACCOMMODATE NEW WORK.
2. DEVICES SHOWN CROSS HATCHED ON DRAWINGS ARE ITEMS TO BE REMOVED. ANY DEVICES REMOVED SHALL INCLUDE (BUT SHALL NOT BE LIMITED TO) THE REMOVAL OF ALL ASSOCIATED PIPING, CONTROLS, ETC. THAT ARE NOT INCORPORATED IN THE NEW LAYOUT. UNTIL SUCH REMOVAL IS COMPLETE, THIS CONTRACTOR SHALL PERFORM ALL WORK REQUIRED TO INSURE CONTINUITY OF SERVICE TO EXISTING REMAINING EQUIPMENT. NO EXTRAS RELATING TO THE SCOPE OF WORK DESCRIBED WILL BE ALLOWED.
3. EQUIPMENT, PIPING, ETC., REQUIRED TO RECONNECT SHALL BE INSTALLED CONCEALED WITHIN THE NEW SUSPENDED CEILINGS, PARTITIONS AND/OR WALLS, FLOORS. NO SURFACE MOUNTED OR EXPOSED EQUIPMENT, PIPING, ETC., SHALL BE PERMITTED, UNLESS SPECIFICALLY INDICATED.
4. ALL ITEMS TO BE REMOVED SHALL BE REVIEWED WITH THE OWNER PRIOR TO REMOVAL. OWNER SHALL HAVE FIRST SALVAGE RIGHTS. ITEMS THE OWNER WISHES TO KEEP SHALL BE REMOVED WITH CARE AND STORED AS DIRECTED BY OWNER. ITEMS THE OWNER DOES NOT WISH TO KEEP SHALL BE REMOVED FROM THE SITE AND DISPOSED OF PROPERLY.

LEGEND

	EXISTING DUCTWORK, EQUIPMENT, ETC. TO REMAIN
	EXISTING DUCTWORK, EQUIPMENT, ETC. TO BE REMOVED
	NEW DUCTWORK POINT OF CHANGE IN DUCT SIZE
	NEW DUCTWORK FLEXIBLE CONNECTION
	SQUARE DUCT TURN WITH TURNING VANES
	NEW 4-WAY CEILING DIFFUSER TYPE - SEE SCHEDULE
	CEILING EXHAUST/RETURN REGISTER TYPE - SEE SCHEDULE
	REGISTER/DIFFUSER IDENTIFICATION TYPE - SEE SCHEDULE
	DUCT DROP, DUCT RISE
	DUCT MTD. MANUAL AIR VOLUME DAMPER (W/LOCKING DEVICE)
	MOTORIZED AIR VOLUME DAMPER (W/ACCESS DOOR)
	FD & AD FIRE DAMPER (U.L. APPROVED) & ACCESS DOOR
	FD & AD COMBINATION FIRE/SMOKE DAMPER (U.L. APPROVED) & ACCESS DOOR
	EHWR EXISTING HOT WATER SUPPLY PIPING
	EHWS EXISTING HOT WATER RETURN PIPING
	HWR HOT WATER SUPPLY PIPING
	HWS HOT WATER RETURN PIPING
	L LIQUID REFRIGERANT PIPING
	S SUCTION REFRIGERANT PIPING
	HG HOT GAS REFRIGERANT PIPING
	CD CONDENSATE DRAIN PIPING
	X FLOW DIRECTION WITHIN PIPE CONNECTION TO EQUIPMENT ABOVE
	GATE VALVE (HORIZONTAL/VERTICAL)
	COMBINATION BALANCING & SHUT-OFF VALVE (CIRCUIT SETTER)
	2 - WAY CONTROL VALVE
	3 - WAY CONTROL VALVE
	CHECK VALVES
	PIPE CONNS. (BOTTOM, TOP 45 OR 90; PIPE UP)
	EF EXIST EXISTING EXHAUST FAN IDENTIFICATION
	B EXIST EXISTING BOILER IDENTIFICATION
	HWH EXIST EXISTING HOT WATER HEATER IDENTIFICATION
	CH EXIST EXISTING HOT WATER CABINET HEATER IDENTIFICATION
	CONV EXIST EXISTING CONVECTOR IDENTIFICATION
	HWP EXIST EXISTING HOT WATER PUMP IDENTIFICATION
	ERV EXIST ENERGY RECOVERY VENTILATOR IDENTIFICATION
	HP EXIST AIR SOURCE HEAT PUMP UNIT IDENTIFICATION
	FC EXIST FAN COIL UNIT IDENTIFICATION
	CH EXIST HOT WATER CABINET HEATER IDENTIFICATION
	UH EXIST HOT WATER UNIT HEATER IDENTIFICATION
	HWP EXIST HOT WATER PUMP IDENTIFICATION
	TYPE NEW FIN TUBE RADIATION IDENTIFICATION ELEMENT LENGTH
	EBB EXIST EXISTING ELECTRIC BASEBOARD IDENTIFICATION
	T _c TO CONTROLLED ITEM WALL MTD.(5'-2"± A.F.F-U.O.N.) TEMPERATURE SENSOR
	CO ₂ TO CONTROLLED ITEM WALL MTD.(5'-2"± A.F.F-U.O.N.) CARBON DIOXIDE SENSOR
	U DOOR UNDERCUT
	SMRE POWDER COATED SHEET METAL RISER ENCLOSURE
	ATC AUTOMATIC TEMPERATURE CONTROLS
	CD CEILING DIFFUSER
	CR CEILING REGISTER
	TR TOP WALL REGISTER
	CFM CUBIC FEET PER MINUTE
	OA/FAI OUTSIDE (FRESH) AIR INTAKE
	CO CLEAN OUT
	HVAC HEATING, VENTILATING, AIR CONDITIONING CONTRACTOR
	GC GENERAL TRADES CONTRACTOR
	FC FLEXIBLE CONNECTION
	FSC FULL SIZE CONNECTION
	AD ACCESS DOOR
	WMG 1/2" SQ. WIRE MESH GRILLE
	FD FIRE DAMPER
	VIF VERIFY IN FIELD
	SECTION/DETAIL/ELEVATION/PART PLAN NUMBER
	DRAWING NUMBER
	SECTION/ELEVATION IDENTIFICATION

PROFESSIONAL DEVELOPMENT CENTER

NYACK UFSD

13A DICKINSON AVE
NYACK, NY 10960

KG+D listen
imagine
build
KG+D . ARCHITECTS PC
285 MAIN STREET MOUNT KISCO . NEW YORK . 10549
P:914.666.5900 KGDARCHITECTS.COM

bgo
BARILE GALLAGHER & ASSOCIATES
CONSULTING ENGINEERS
39 MARBLE AVE. • PLEASANTVILLE, NY 10570
PHONE: 914.328.6000 FAX: 914.328.9304 General@BGA-Eng.com

NY SED PROJECT CONTROL NO.

66-23-00-01-0-008-011

CONSTRUCTION DOCUMENTS

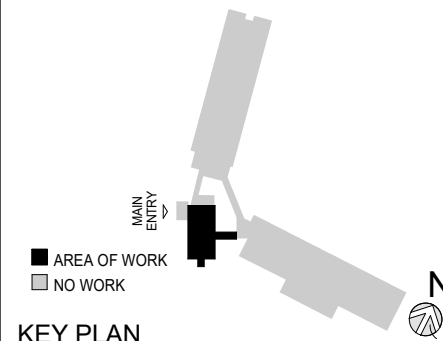

KEY PLAN

NOTE: ALL IDEAS, DESIGNS, ARRANGEMENTS AND PLANS INDICATED OR REPRESENTED BY THIS DRAWING ARE OWNED BY AND ARE THE PROPERTY OF KAEYER, GARMENT, & DAVIDSON ARCHITECTS, PC (KGAD), AND WERE CREATED FOR USE ON THIS PROJECT. NONE OF SUCH IDEAS, DESIGNS, ARRANGEMENTS OR PLANS SHALL BE USED BY OR DISCLOSED TO ANY PURPOSE WHATSOEVER WITHOUT THE WRITTEN PERMISSION OF KGAD.

WRITTEN DIMENSIONS ON THIS DRAWING SHALL HAVE PRECEDENCE OVER SCALED DIMENSIONS. CONTRACTOR SHALL VERIFY ALL ACTUAL DIMENSIONS AND CONDITIONS ON THE JOB AND THE ARCHITECT MUST BE NOTIFIED OF ANY VARIATIONS FROM DIMENSIONS AND CONDITIONS SHOWN. SHOP DETAILS MUST BE SUBMITTED TO THIS OFFICE FOR APPROVAL, BEFORE PROCEEDING WITH FABRICATION.

ALTERATIONS BY ANY PERSON, IN ANY WAY, OF ANY ITEM CONTAINED ON THIS DOCUMENT, UNLESS ACTING UNDER THE DIRECTION OF THE LICENCED ARCHITECT WHOSE PROFESSIONAL SEAL IS AFFIXED HERETO, IS A VIOLATION OF TITLE VII, SECT. (b) 5 (b) OF NEW YORK STATE LAW.
COPYRIGHT KAEYER, GARMENT & DAVIDSON ARCHITECTS & ENGINEERS, PC. ALL RIGHTS RESERVED.

Professional Seal

2	2022-07-12	ISSUE FOR BID
1	2022-03-24	CONSTRUCTION DOCUMENTS
No.	Date	Issue

LEGEND, NOTES, & PART BASEMENT, 1ST, & 2ND FLOOR PLANS (REMOVALS)

Job No. 2021-1048 Date 09/10/2021
Scale AS NOTED Drawn / Checked BGA / BGA

Sheet Number

H101

13A DICKINSON AVE
NYACK,NY 10960

bga

BARILE GALLAGHER & ASSOCIATES

CONSULTING ENGINEERS

39 MARBLE AVE. PLASANTVILLE, NY 10570
PHONE: 914.328.0690 FAX: 914.328.9304 General@BGA-Eng.com

66-23-00-01-0-008-011

CONSTRUCTION
DOCUMENTS

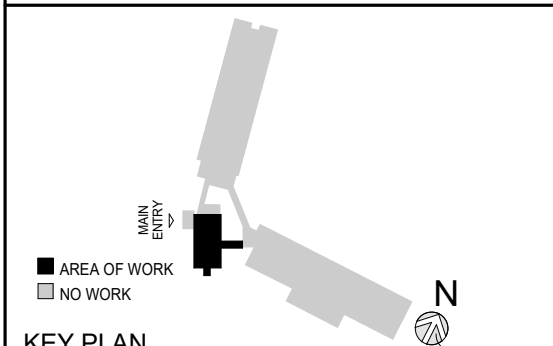

KEY PLAN

NOTE: ALL IDEAS, DESIGNS, ARRANGEMENTS AND PLANS INDICATED OR REPRESENTED BY THIS DRAWING ARE OWNED BY AND ARE THE PROPERTY OF KAEYER, GARMENT, & DAVIDSON ARCHITECTS, PC (KG&D), AND ARE NOT TO BE USED FOR USE ON THIS PROJECT, NONE OF SUCH IDEAS, DESIGNS, ARRANGEMENTS OR PLANS SHALL BE USED BY OR DISCLOSED TO ANY PURPOSE WHATSOEVER WITHOUT THE WRITTEN PERMISSION OF (KG&D).

WRITTEN DIMENSIONS ON THIS DRAWING SHALL HAVE PRECEDENCE OVER UNWRITTEN DIMENSIONS. CONTRACTOR SHALL VERIFY ALL ACTUAL DIMENSIONS AND CONDITIONS ON THE JOB AND THE ARCHITECT MUST BE NOTIFIED OF ANY VARIATIONS FROM DIMENSIONS AND CONDITIONS SHOWN. SHOP DETAILS BE SUBMITTED TO THIS OFFICE FOR APPROVAL BEFORE PROCEEDING WITH FABRICATION.

ALTERATIONS BY ANY PERSON, IN ANY WAY, OF ANY ITEM CONTAINED ON DOCUMENT, WITHOUT ACTING UNDER THE DIRECTION OF THE LICENCED ARCHITECT WHOSE PROFESSIONAL SEAL IS AFFIXED HERETO, IS A VIOLATION OF THE PROFESSIONAL SEAL ACT AND NEW YORK STATE BUILDING CODE. COPYRIGHT KAEFER, GARMENT + DAVIDSON ARCHITECTS & ENGINEERS, ALL RIGHTS RESERVED.

Professional Sea

2	2022-07-12	ISSUE FOR BID
1	2022-03-24	CONSTRUCTION DOCUMENT
No.	Date	Issue

Sheet Title
**PART BASEMENT
1ST, & 2ND
FLOOR PLANS
(NEW WORK)**

Job No.	Date
---------	------

2021-1048	09/10/2021
0.1	10/10/2021

AS NOTED	BGA / BGA
----------	-----------

Sheet Number

H201

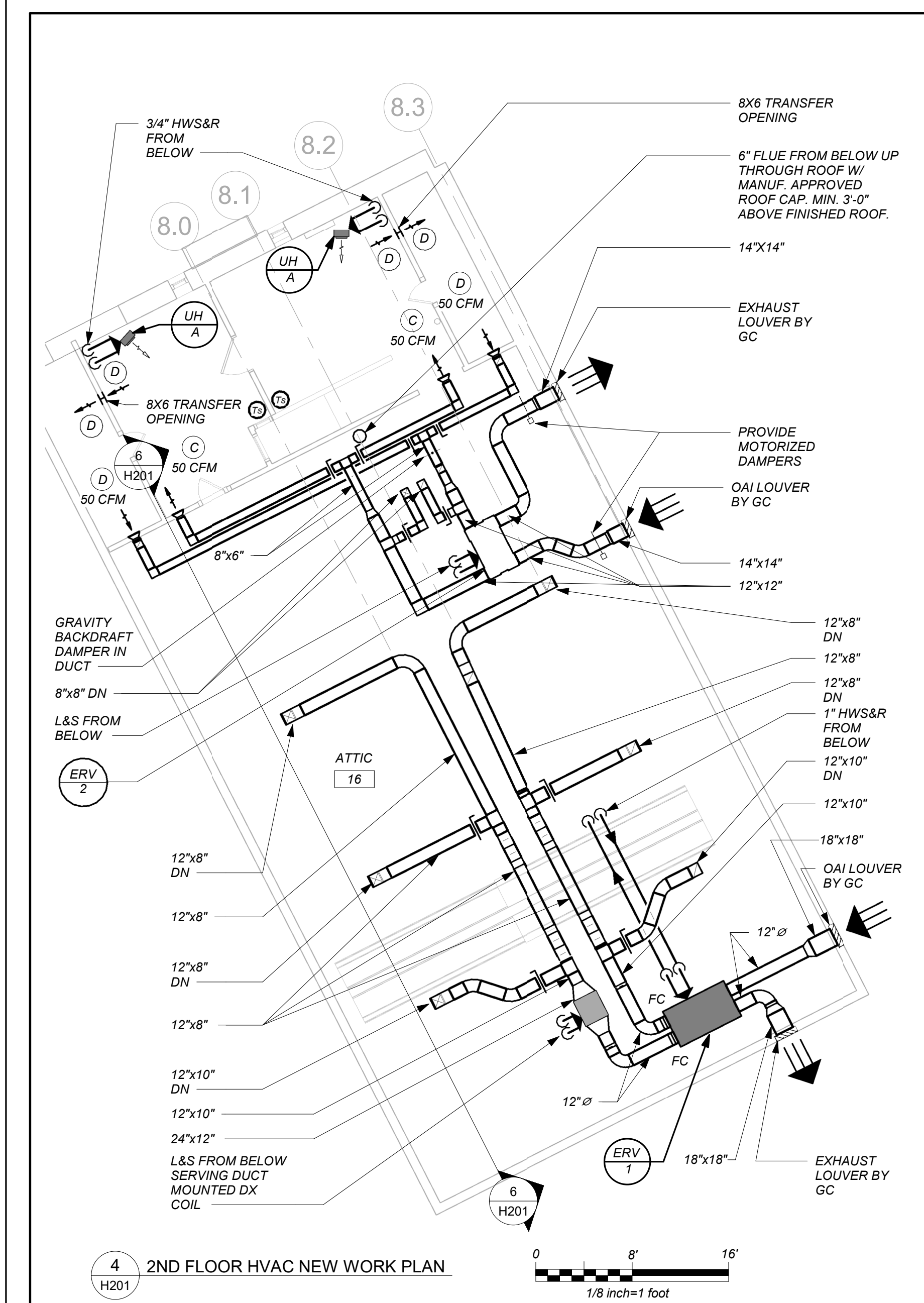
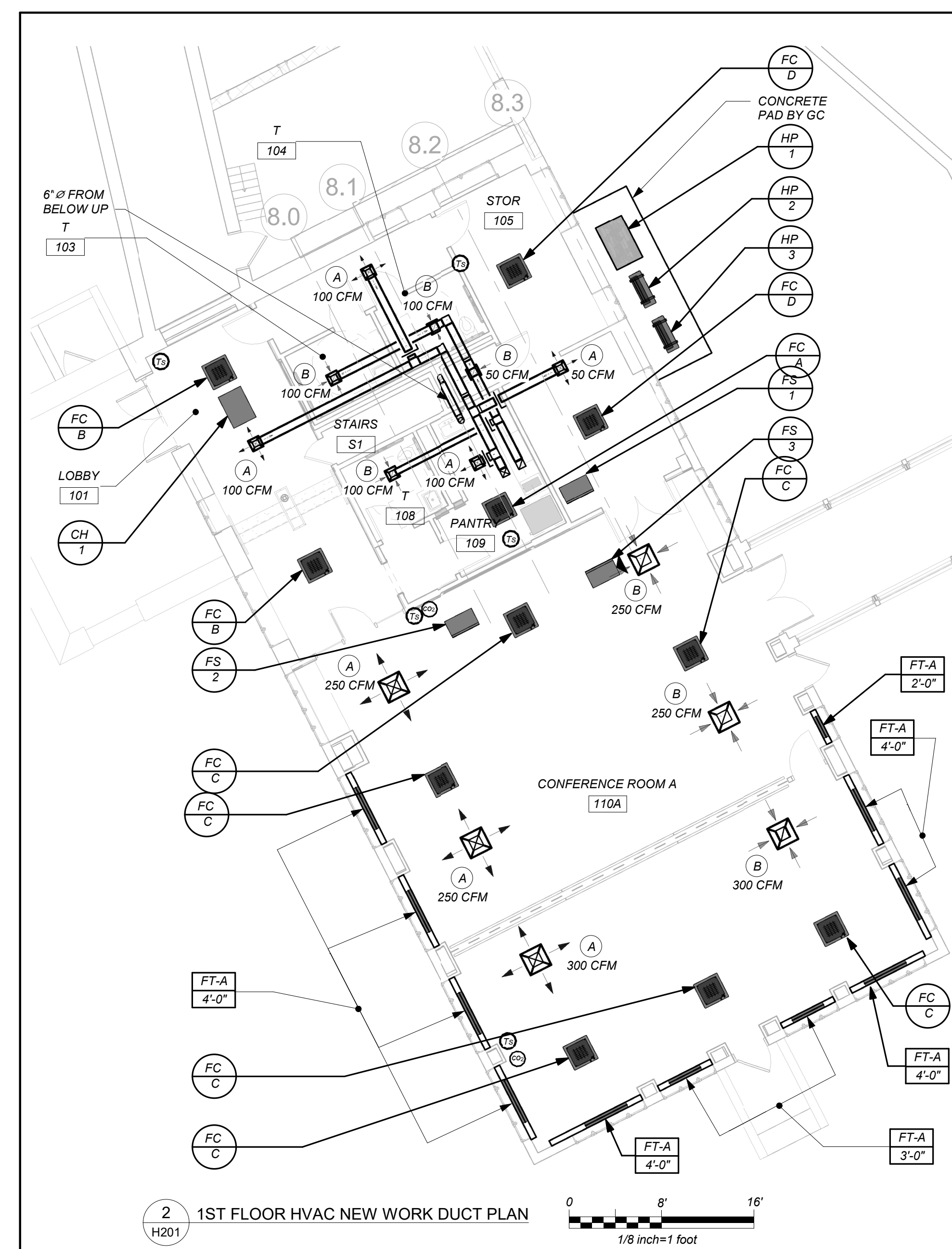
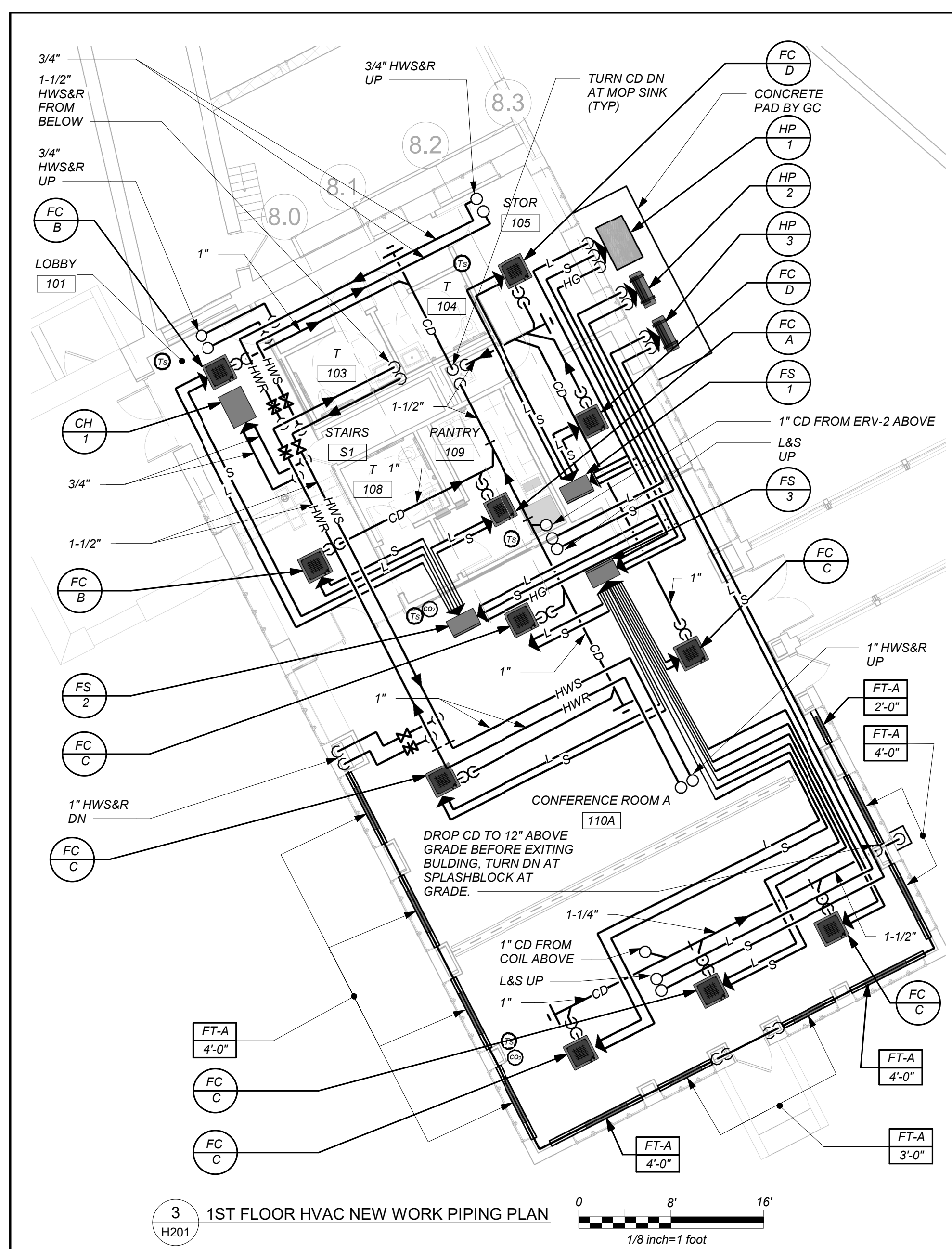

VRF SYSTEMS:

THE CONTRACTOR SHALL RETAIN THE SERVICES OF THE MANUFACTURER'S REPRESENTATIVE FOR PURPOSES OF PROVIDING REFRIGERANT PIPING SIZING. CONTRACTOR SHALL PROVIDE PIPING FROM RESPECTIVE OUTDOOR UNIT TO EACH NEW INDOOR UNIT, FOR COMPLETE AND OPERABLE SYSTEMS.

CONDENSATE PIPING

PROVIDE CONDENSATE PIPING FOR ALL INDOOR FAN COIL
EVAPORATOR UNITS AND AIR HANDLER CONDENSATE
PANS.

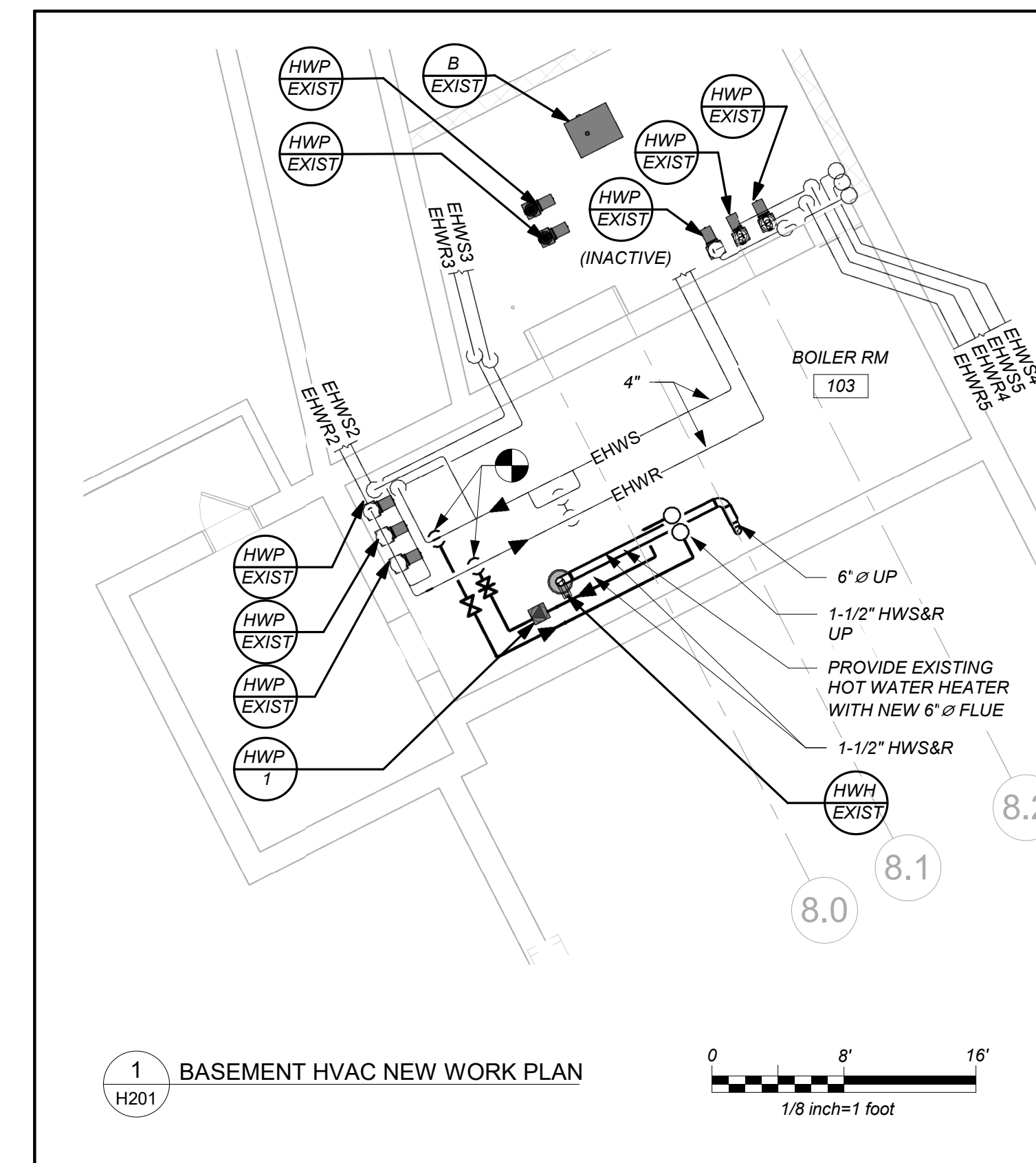
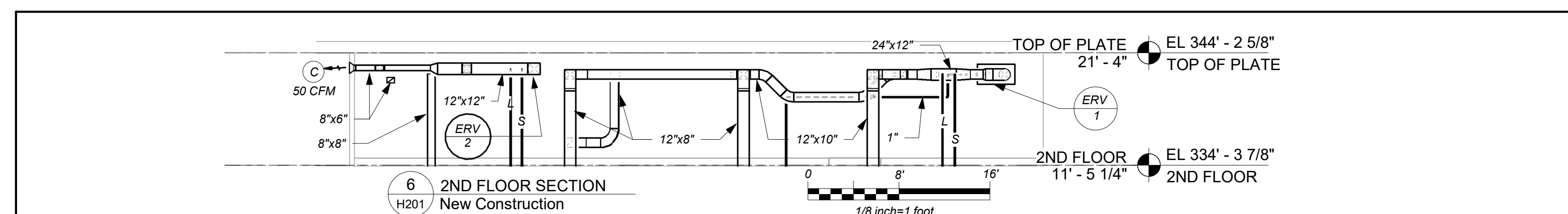
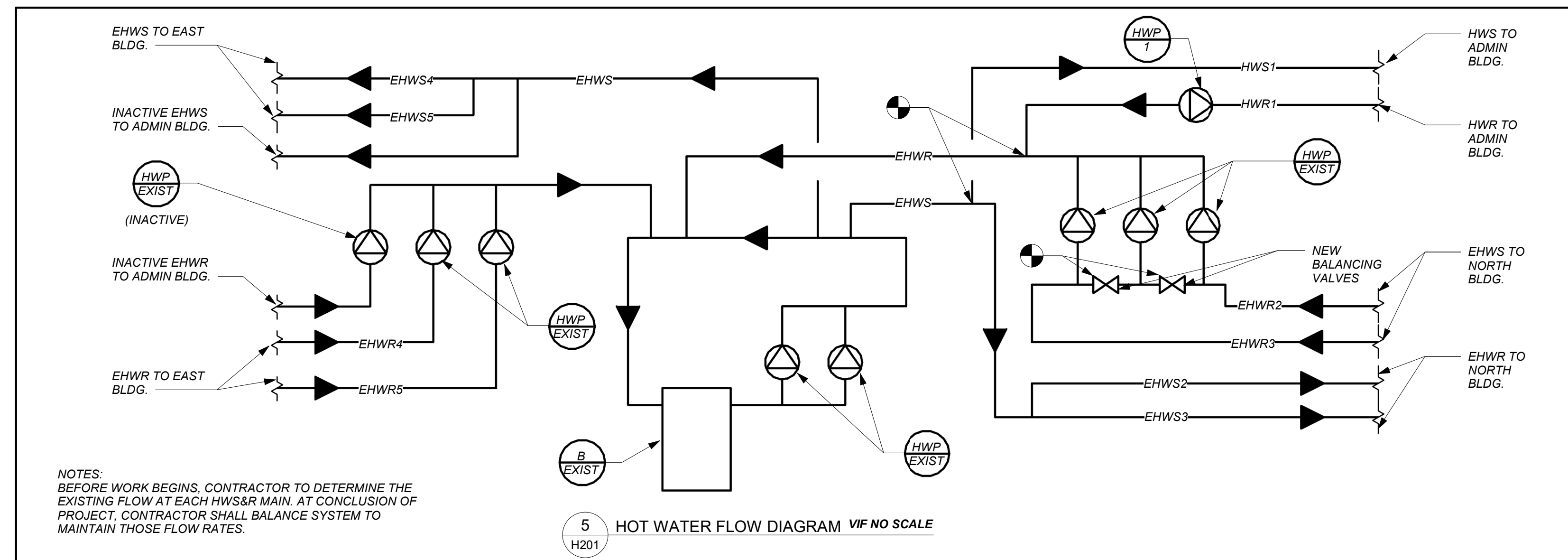

BEFORE FABRICATION THIS CONTRACTOR SHALL
VERIFY ALL MEASUREMENTS AND CONDITIONS ON
JOB AND COORDINATE HIS WORK WITH THE
WORK OF ALL THE OTHER CONTRACTORS

SCHEDULE OF ENERGY RECOVERY VENTILATORS

GENERAL DATA				SUPPLY FAN DATA		EXHAUST FAN DATA		ELECTRICAL DATA			HEAT EXCHANGER		HOT WATER COIL ③					DX COIL ②				FILTER DATA			PHYSICAL DATA				REMARKS	
MARK	SERVICE	LOCATION	MODEL No.	OUTSIDE AIR CFM	EXT. S.P. IN WG	CFM	EXT. S.P. IN WG	MCA	MOP	ELECTRICAL SERVICE	TYPE	EFFIC.	CAP. MBH	EAT (°F)	LAT (°F)	COIL FACE VELOCITY FPM	ROWS	GPM	TOTAL CLG. CAP. BTU/HR	TOTAL HTG. CAP. BTU/HR	ENT. AIR TEMP. CLG. / HTG.	LVG. AIR TEMP. CLG. / HTG.	QTY.	SIZE (IN.)	CLASS	L (in.)	W (in.)	H (in.)		WEIGHT (LBS)
ERV 1	CONFERENCE ROOM 110	ATTIC 16	FR800HW-208-3-CAV ⑩	800	1.25	800	1.25	5.2	15	208/3/60	WHEEL	75	53	10	70	475	1	5	24,000	27,000	90/40	75/70	2	17X13X17	OA MERV 13 RET. MERV 9	63	22	40		425
ERV 2	LOBBY, STORAGE, TOILET ROOMS	ATTIC 16	U-ERV-600 ⑪	450	1.0	450	1.0	8.3	15	208/1/60	CORE	69	N/A	N/A	N/A	N/A	N/A	N/A	24,000	27,000	90/10	75/70	4	6X21X2	MERV 13	69	57	12	140	REFER TO ②⑥

- NOTES**
- ⑩ AS MANUFACTURED BY "TOPVEX."
- ⑪ AS MANUFACTURED BY "ENERGYWALL."
- ② INSTALL PER MANUFACTURER'S RECOMMENDATIONS.
- ③ INTEGRAL HOT WATER COIL. PROVIDE FREEZE STAT.
E.W.T.=180° F. L.W.T.=160° F.
- ④ BASED ON A.R.I. CERTIFIED COIL SELECTIONS; REFRIGERANT R-410A.
- ⑤ FLOOR MOUNTED UNIT WITH INTEGRAL HIGH CAPACITY HOT WATER COIL AND DUCT MOUNTED DX COIL. PROVIDE VIBRATION ISOLATORS EXHAUST/DEFROST CONTROLS, DEMAND CONTROL VENTILATION, LOW TEMPERATURE LIMIT CONTROLS, DIFFERENTIAL ENTHALPY ECONOMIZER CONTROLS, MOTORIZED OA AND EA DAMPERS, DIRTY FILTER CONTACTS, PHASE PROTECTION AND DISCONNECT SWITCH. TIE INTO BMS.
- ⑥ FLOOR MOUNTED UNIT WITH INTEGRAL DX COIL. PROVIDE VIBRATION ISOLATORS EXHAUST/DEFROST CONTROLS, LOW TEMPERATURE LIMIT CONTROLS, DIFFERENTIAL ENTHALPY ECONOMIZER CONTROLS, DIRTY FILTER CONTACTS, MOTORIZED OA AND EA DAMPERS, AND DISCONNECT SWITCH. TIE INTO BMS.

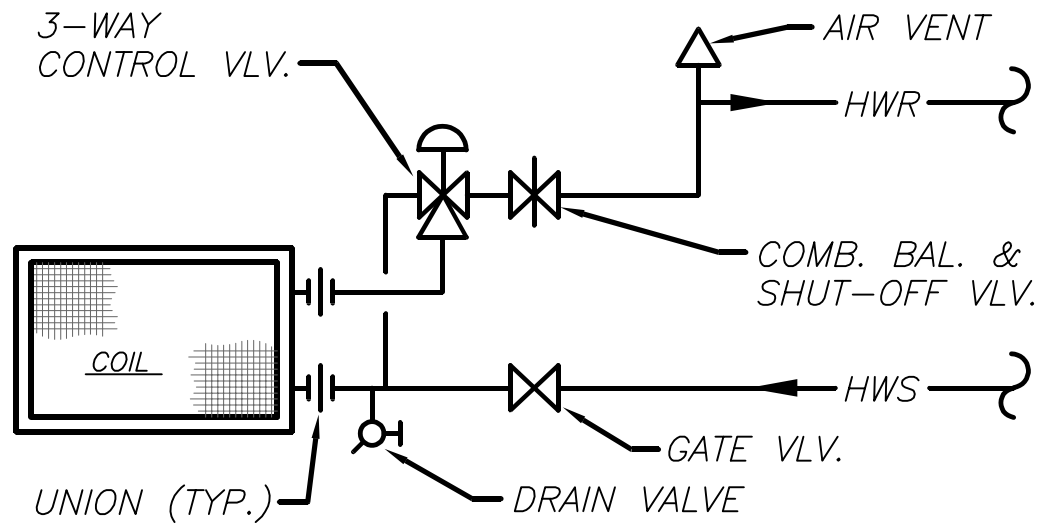

TYPICAL HOT WATER HEATING COIL PIPING CONNS.

SCHEDULE OF MINIMUM VENTILATION ROOM FLOW RATES

ROOM NAME/NUMBER	OCCUPANCY CATEGORY	A ROOM AREA (SQ.FT.)	B PEOPLE DENSITY (#/P1000 SQ.FT.)	C PEOPLE OUTDOOR AIR FLOW RATE (CFM/PERSON)	D AREA OUTDOOR AIR FLOW RATE IN BREATHING ZONE (CFM/SQ.FT.)	E EXHAUST AIR FLOW RATE (CFM/SQ.FT.)	F NUMBER OF PEOPLE (A×B)÷1000=H	G OUTDOOR AIR FLOW RATE WITHOUT ZONE EFFECTIVENESS FACTOR (F×C)×(A×D)=CFM	H ZONE AIR DISTRIBUTION EFFECTIVENESS FACTOR	I MINIMUM ROOM VENTILATION AIR FLOW RATE G+H=CFM	MINIMUM EXHAUST AIR FLOW RATE A×E=CFM
Lobby/ 101	MAIN ENTRY LOBBIES	300	10	5	0.06	0	3	33	0.8	41	0
Corridor/ 102	CORRIDORS	70	0	0	0.06	0	0	4	0.8	5	0
Stor/ 105	OCCUPIABLE STORAGE ROOMS FOR DRY MATERIALS	310	2	5	0.06	0	1	24	0.8	30	0
Pantry/ 109	KITCHENETTES	100	20	7.5	0.12	0.3	2	27	0.8	34	30
Conf/ 110	CONFERENCE/MEETING	1795	50	5	0.06	0	90	558	0.8	697	0
Second Floor Storage	OCCUPIABLE STORAGE ROOMS FOR DRY MATERIALS	300	2	5	0.06	0	1	23	0.8	29	0
Second Floor Storage	OCCUPIABLE STORAGE ROOMS FOR DRY MATERIALS	300	2	5	0.06	0	1	23	0.8	29	0

SCHEDULE OF REGISTERS AND DIFFUSERS

MARK	TYPE	SERVICE	MODEL No. ①	NOMINAL FACE SIZE	DIRECTION DISCHARGE	DAMPER TYPE	FINISH	REMARKS
A	CEILING DIFFUSER	SUPPLY	SCD	12X12/24X24	FOUR-WAY	OPPOSED BLADE	PER ARCH.	REFER TO ②③④⑤
B	CEILING REGISTER	RETURN/EXHAUST	635	8X4/24X24	-	OPPOSED BLADE	PER ARCH.	REFER TO ②③④⑥
C	SIDE WALL REGISTER	SUPPLY	620	8X4	DOUBLE DEFLECTION	OPPOSED BLADE	PER ARCH.	REFER TO ②③④⑤
D	SIDE WALL REGISTER	RETURN/EXHAUST	635	8X4	-	OPPOSED BLADE	PER ARCH.	REFER TO ②③④⑥

NOTES

① AS MANUFACTURED BY "PRICE".

② INSTALL PER MANUFACTURER'S RECOMMENDATIONS.

③ PROVIDE CABLE OPERATED DAMPERS IN UN-ACCESSIBLE AREAS.

④ PROVIDE MOUNTING FRAME COMPATIBLE W/ MOUNTING SURFACE. COORDINATE ALL BORDER TYPES, COLORS, FINISHES AND DIMENSIONS WITH ARCHITECT.

⑤ SUPPLY NECK SIZE PER CFM RANGE (NOT TO EXCEED 700 fpm)								⑥ RETURN NECK SIZE PER CFM RANGE (NOT TO EXCEED 675 fpm)							
50	100	246	381	551	751	1000	1200	50	150	250	400	600	800	1000	1200
10	20	50	75	110	150	200	240	10	30	50	75	100	130	160	190
135	245	380	550	750	1050	1350	1650	10	245	390	560	760	1060	1360	1660
6"	8"	10"	12"	14"	15"	16"	18"	6x6	8x8	10x10	12x12	14x14	16x16	18x18	24x24

SCHEDULE OF UNIT HEATERS

MARK	MODEL No. ①	CAPACITY DATA				MOTOR WATTS	ELECTRIC SERVICE	PHYSICAL DATA		REMARKS
		BTU/HR	EWT °F	LWT °F	GPM			LxWxH	WEIGHT (LBS)	
UH 1	HS-36	20,100	180	160	3	25	120/1/60	15"x10"x18"	40	REFER TO ②③

NOTES

① AS MANUFACTURED BY "STERLING".

② INSTALL PER MANUFACTURER'S RECOMMENDATIONS.

③ PROVIDE UNIT MOUNTED MANUAL VARIABLE SPEED CONTROLLER, REMOTE WALL SENSOR, DISCONNECT SWITCH, AND MOUNTING HARDWARE.

SCHEDULE OF PUMPS

MARK	SERVICE	LOCATION	MODEL No. ①	GPM	HEAD FT. H ₂ O	RPM	MOTOR HP	ELECTRIC SERVICE	REMARKS
HP 1	CONFERENCE BLDG	BOILER ROOM	SERIES E-90 14AB	17	25	1800	1/2	208/1/60	REFER TO ②③⑤

NOTES

① AS MANUFACTURED BY "BELL & GOSSETT".

② INSTALL PUMPS PER MANUFACTURER'S RECOMMENDATIONS.

③ PROVIDE ECM PERMANENT MAGNET VARIABLE SPEED MOTOR WITH MOUNTED USER INTERFACE, DISCONNECT SWITCH, AND STEEL BRAIDED FLEXIBLE CONNECTIONS

④ PUMP DIMENSIONS 8" W x 12" L x 16" H / WEIGHT 55 LBS

SCHEDULE OF AIR SOURCE HEAT PUMP UNITS

MARK	LOCATION	MODEL No. ①	COOLING CAPACITY (MBH)	HEATING CAPACITY (MBH)	EER	COMPRESS. DATA		ELECTRICAL DATA			PHYSICAL DATA DIMENSION/WEIGHT (L"xW"xH")/(LBS)		REMARKS
						TYPE	QTY	MCA	MOP	ELECTRICAL SERVICE			
HP 1	ON GRADE	ARUM168BTE5	168	189	11.7	DC SCROLL	2	54	70	208/3/60	49X30X67/666		REFER TO ②③④⑤
HP 2	ON GRADE	ARUN024GSS4	24	27	12.2	DC INVERTER	1	20	30	208/1/60	38X16X33/176		REFER TO ②③④⑥
HP 3	ON GRADE	ARUN024GSS4	24	27	12.2	DC INVERTER	1	20	30	208/1/60	38X16X33/176		REFER TO ②③④⑥

NOTES

① AS MANUFACTURED BY "LG."

② INSTALL PER MANUFACTURER'S RECOMMENDATIONS.

③ REFRIGERANT USED SHALL BE R-410a.

④ DESIGN AIR CONDITIONS: SUMMER: OA (95°F); WINTER: OA (47°F/43°F)

⑤ MOUNT ON PRECAST CONCRETE PAD BY GC. THREE PIPE SYSTEM. PROVIDE STAND, NEOPRENE VIBRATION ISOLATION PADS, EQUIPMENT SUPPORTS, DISCONNECT SWITCH, CONVENIENCE OUTLET, LOW AMBIENT CONTROLS AND PHASE PROTECTION. COMPRESSOR SPEED CONTROL BASED ON SYSTEM LOAD.

⑥ MOUNT ON PRECAST CONCRETE PAD BY GC. TWO PIPE SYSTEM. PROVIDE STAND, NEOPRENE VIBRATION ISOLATION PADS, EQUIPMENT SUPPORTS, CONVENIENCE OUTLET, LOW AMBIENT CONTROLS, EEV AND AHU COMMUNICATION KIT, AND DISCONNECT SWITCH. COMPRESSOR SPEED CONTROL BASED ON SYSTEM LOAD.

SCHEDULE OF VRF INDOOR UNITS

MARK	MODEL No. ①	SUPPLY FAN DATA				TOTAL COOL/HEAT MBH	DIMENSION/WEIGHT				REMARKS
		CFM HIGH	MCA	MOP	ELECTRIC SERVICE		W (IN.)	D (IN.)	H (IN.)	LBS	
IR 4	ARNU053TRD4	265	0.25	15	208/1/60	5.5/6.1	25	25	10	45	REFER TO ②③④⑤
IR 6	ARNU093TRD4	388				9.6/10.9	25	25	10	49	
IR 6	ARNU153QD4	396				15.4/17.1	25	25	12	51	
IR 6	ARNU183QD4	812				19.1/21.5	25	25	12	51	
IR 6	PRHR023A	N/A	0.17			N/A	20	19	9	46	REFER TO ②③⑥
IR 6	PRHR033A		0.17				20	19	9	50	
IR 6	PRHR063A		0.27				32	19	9	75	

NOTES

① AS MANUFACTURED BY "LG."

② INSTALL PER MANUFACTURER'S RECOMMENDATIONS.

③ BASED ON A.R.I. CERTIFIED COIL SELECTIONS; REFRIGERANT R-410A.

④ PROVIDE FACTORY MOUNTED INTEGRAL CONDENSATE PUMP, CHECK VALVE, ANTI SWEAT SLEEVE, BALL VALVES, AND AUTO SHUTDOWN OVERFLOW SWITCH.

⑤ PROVIDE MOUNTING HARDWARE, VIBRATION ISOLATORS, DISCONNECT AND HARDWIRED REMOTE WALL MOUNTED CONTROLLER/THERMOSTAT. WHERE MULTIPLE UNITS TIE INTO ONE ZONE CONTROLLER PROVIDE WIRED REMOTE GROUP CONTROL CABLE ASSEMBLY P2CWRG1 AS REQUIRED. TIE INTO BMS.

⑥ PROVIDE MOUNTING HARDWARE. MOUNT HORIZONTALLY.

SCHEDULE OF CABINET HEATERS

MARK	TYPE UNIT	MODEL No. ①	CAPACITY DATA				MOTOR HP	MOTOR RPM	ELECTRIC SERVICE	REMARKS
			MBH	CFM	GPM	PD.FT.				
CH 1	CEILING MTD.	RC 1170 03	20.6	335	2.0	0.25	1/15	1050	120/1/60	REFER TO ②③④⑥

NOTES

① AS MANUFACTURED BY "STERLING".

② INSTALL PER MANUFACTURER'S RECOMMENDATIONS.

③ CAPACITIES BASED ON LOW SPEED FAN SETTING, AND 160° F A.W.T.

④ PROVIDE 2 ROW COIL, THROWAWAY FILTERS, INTEGRAL SPEED CONTROL, DISCONNECT SWITCH, REMOTE WALL SENSOR, GASKET AND PERMA LAP FRAME. COORDINATE FINISH AND COLOR WITH ARCHITECT.

⑤ UNIT DIMENSIONS 36"x25"x9.5", WEIGHT 150 LBS.

⑥ PROVIDE WITH HOT WATER RETURN AQUASTAT. AQUASTAT SHALL NOT ALLOW FAN TO OPERATE AT WATER TEMPERATURE BELOW 110 DEGREES F.

PROFESSIONAL DEVELOPMENT CENTER

NYACK UFSD

13A DICKINSON AVE
NYACK, NY 10960

KG+D listen imagine build
KG+D . ARCHITECTS PC
285 MAIN STREET MOUNT KISCO, NEW YORK, 10549
P:914.666.5900 KGDARCHITECTS.COM

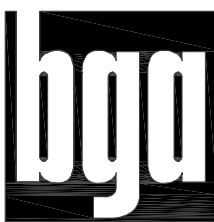

BARILE GALLAGHER & ASSOCIATES

CONSULTING ENGINEERS
39 MARBLE AVE. PLEASANTVILLE, NY 10570
914.328.6660 GENERAL@BGA-ENG.com www.BGA-ENG.com

NY SED PROJECT CONTROL NO.

66-23-00-01-0-008-011

CONSTRUCTION DOCUMENTS

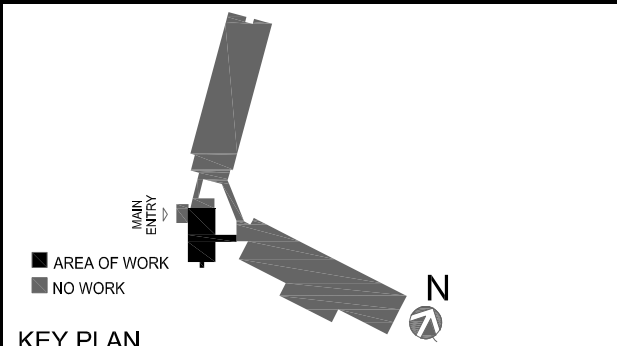

KEY PLAN

NOTE: ALL IDEAS, DESIGNS, ARRANGEMENTS AND PLANS INDICATED OR REPRESENTED BY THIS DRAWING ARE OWNED BY AND ARE THE PROPERTY OF KAPFER, GUNNERT & DAVENPORT ARCHITECTS, PC (KG&D), AND WERE CREATED FOR USE ON THIS PROJECT. NONE OF SUCH IDEAS, DESIGNS, ARRANGEMENTS OR PLANS SHALL BE USED BY OR DISCLOSED TO ANY PURPOSE WHATSOEVER WITHOUT THE WRITTEN PERMISSION OF (KG&D).

WRITTEN DIMENSIONS ON THIS DRAWING SHALL HAVE PRECEDENCE OVER SCALED DIMENSIONS. CONTRACTOR OR SHALL VERIFY ALL ACTUAL DIMENSIONS AND CONDITIONS ON THE JOB AND THE ARCHITECT MUST BE NOTIFIED OF ANY VARIATIONS FROM DIMENSIONS AND CONDITIONS SHOWN. SHOP DETAILS MUST BE SUBMITTED TO THIS OFFICE FOR APPROVAL BEFORE PROCEEDING WITH FABRICATION.

ALTERATIONS BY ANY PERSON, IN ANY WAY, OF ANY ITEM CONTAINED ON THIS DOCUMENT, UNLESS ACTING UNDER THE DIRECTION OF THE LICENSED ARCHITECT, VIOLATES PROFESSIONAL SEAL IS AFFIXED HEREON IS A VIOLATION OF TITLE VII, SECT. 60.0 (5) OF NEW YORK STATE LAW. COPYRIGHT KAPFER, GUNNERT & DAVENPORT ARCHITECTS & ENGINEERS, PC. ALL RIGHTS RESERVED.

Professional Seal

2	2022-07-12	ISSUE FOR BID
1	2022-03-24	CONSTRUCTION DOCUMENTS

No.	Date	Issue
Sheet Title		

SCHEDULES

Job No.	2021-1048	Date	09/10/2021
Scale	AS NOTED	Drawn / Checked	BGA / BGA
Sheet Number			

H301

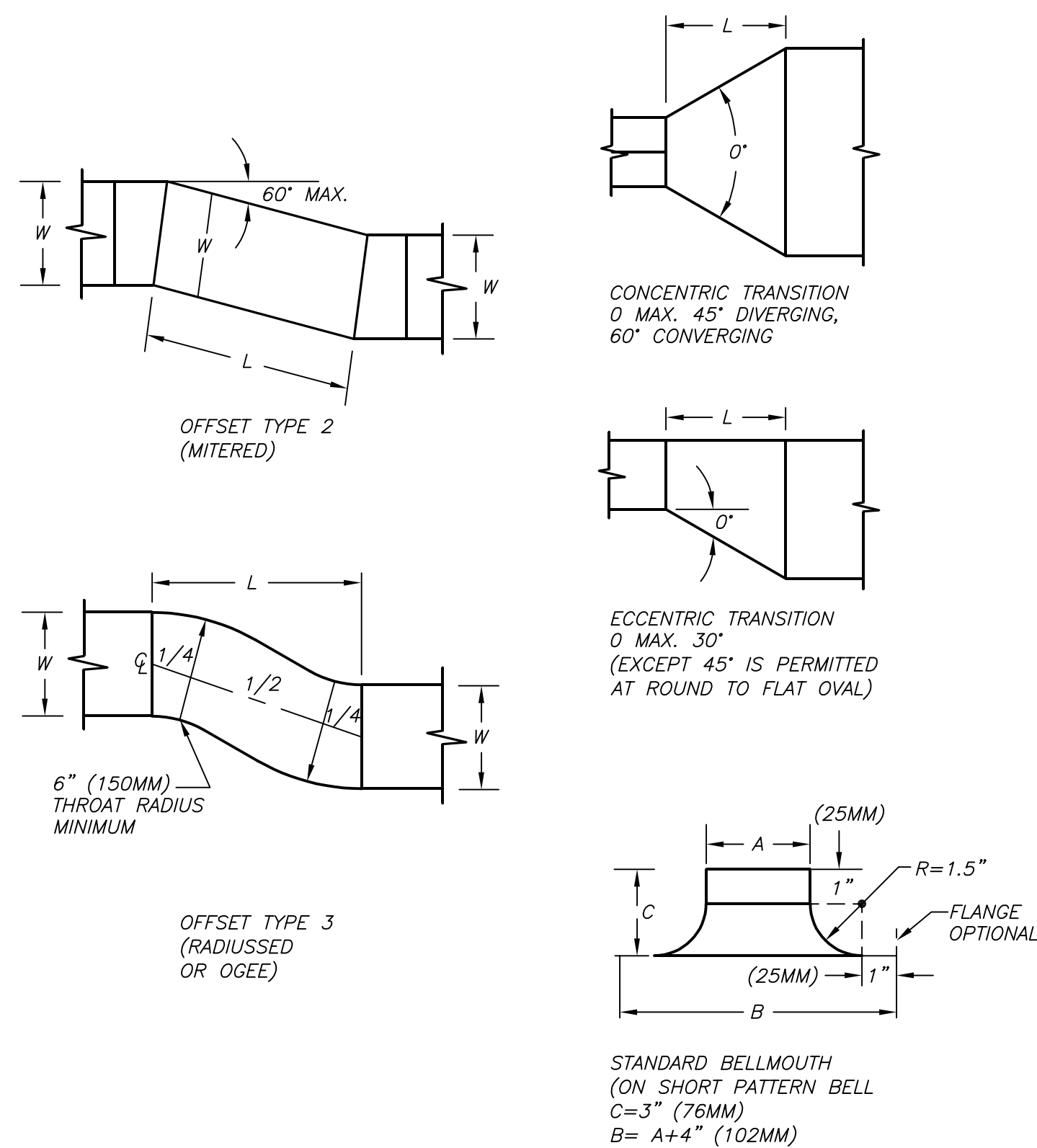

DUCT OFFSETS AND TRANSITIONS DETAIL 7 H401 NO SCALE

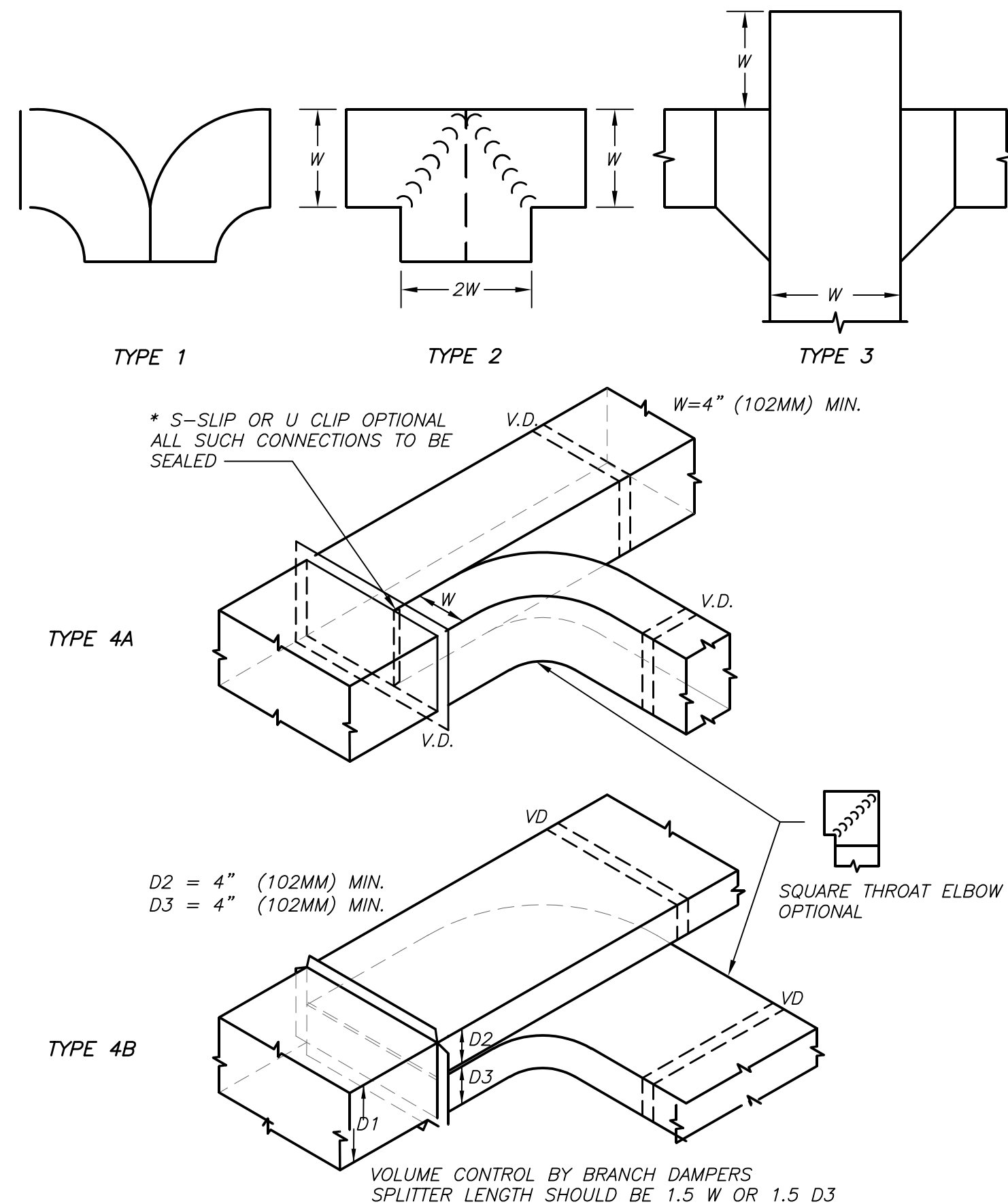

DUCT DIVIDED FLOW BRANCHES DETAIL 4 H401 NO SCALE

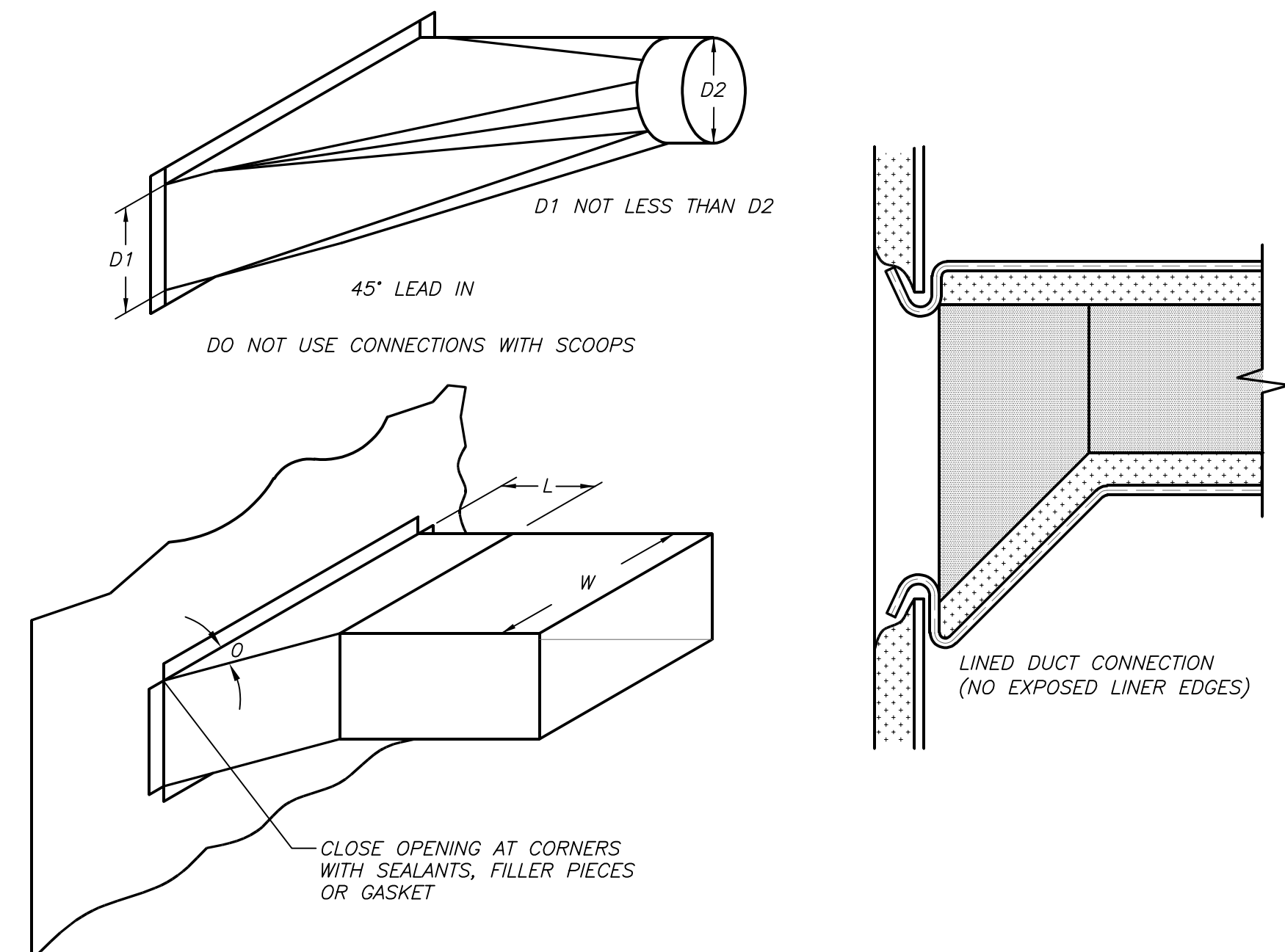

DUCT BRANCH CONNECTIONS DETAIL 1 H401 NO SCALE

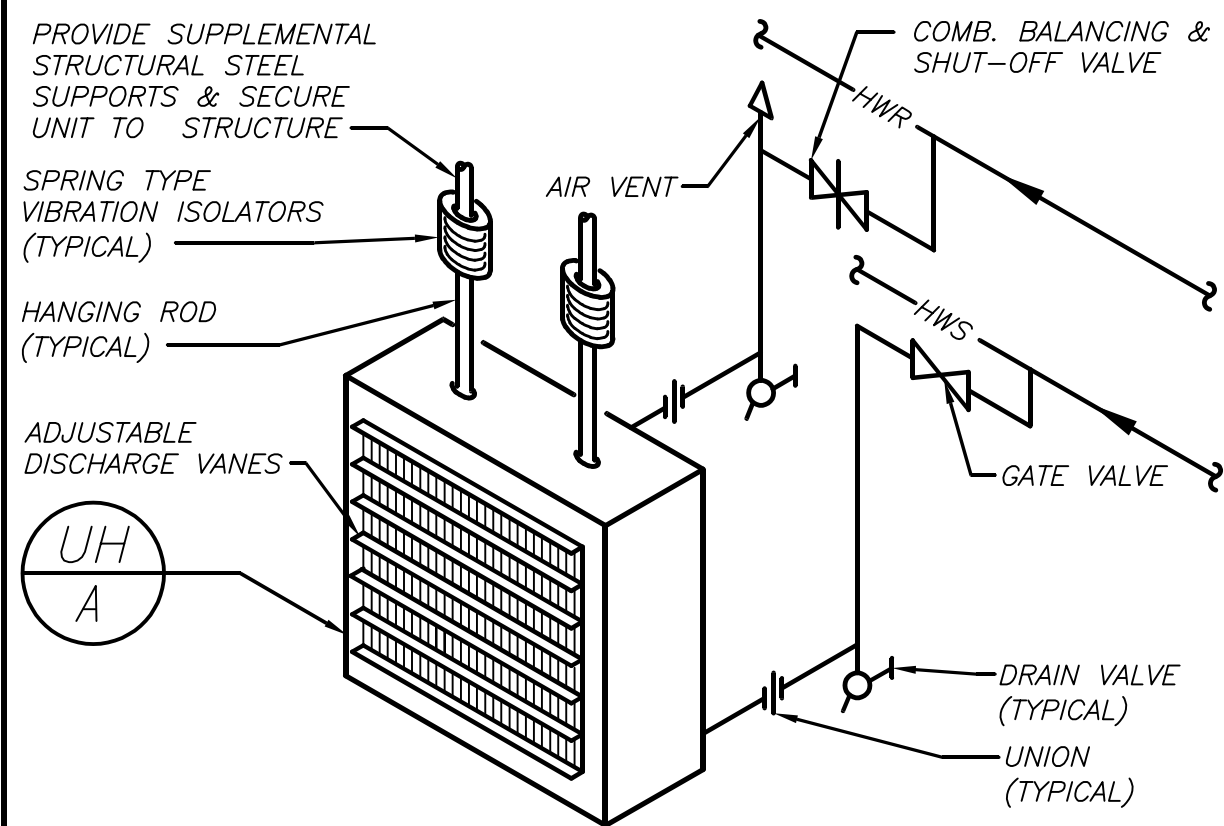

PIPING CONNECTION TO UNIT HEATER DETAIL 8 H401 NO SCALE

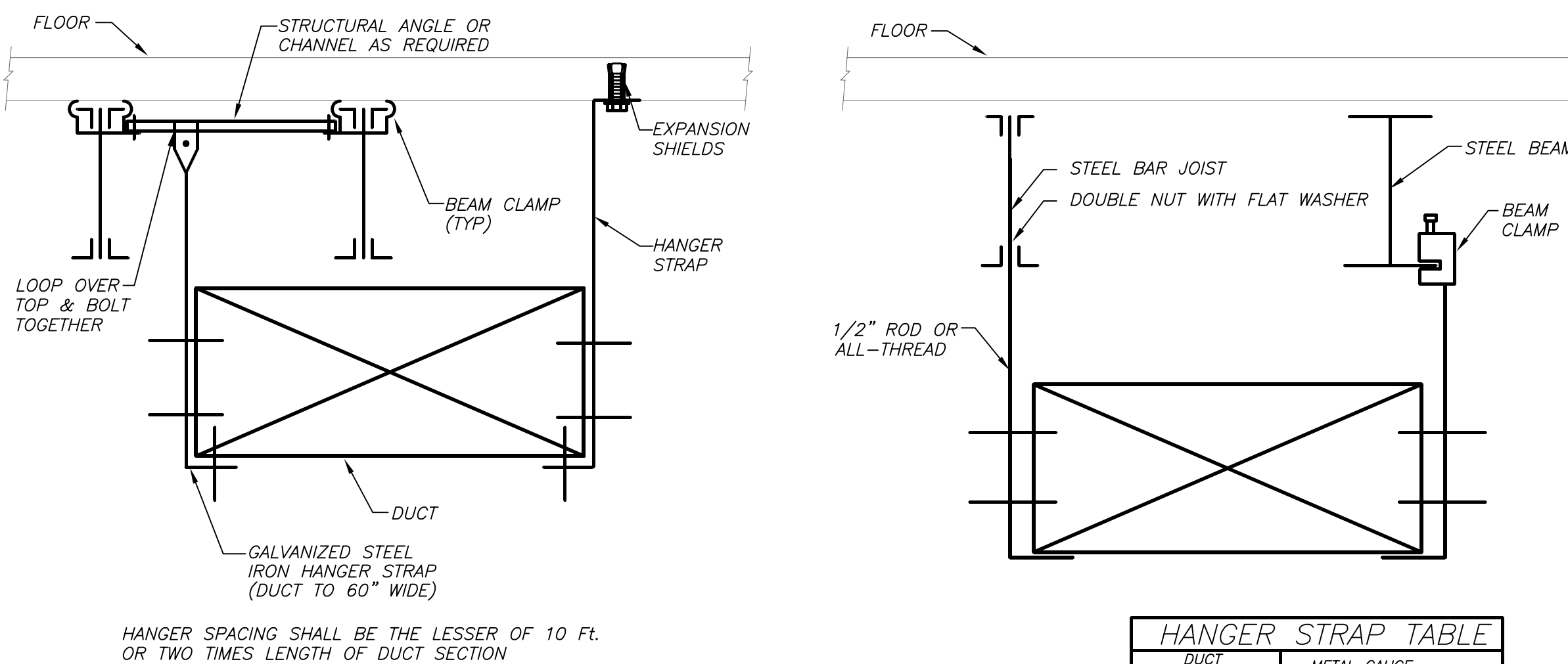

DUCT SUPPORT DETAIL 5 H401 NO SCALE

DUCT SIZE	METAL GAUGE
UP TO 2 SQFT.	20 GA. GALV.
UP TO 4 SQFT.	16 GA. GALV.
UP TO 6 SQFT.	12 GA. GALV.
UP TO 8 SQFT.	1/16" GALV.
OVER 8 SQFT.	SEE SMACNA GUIDELINE

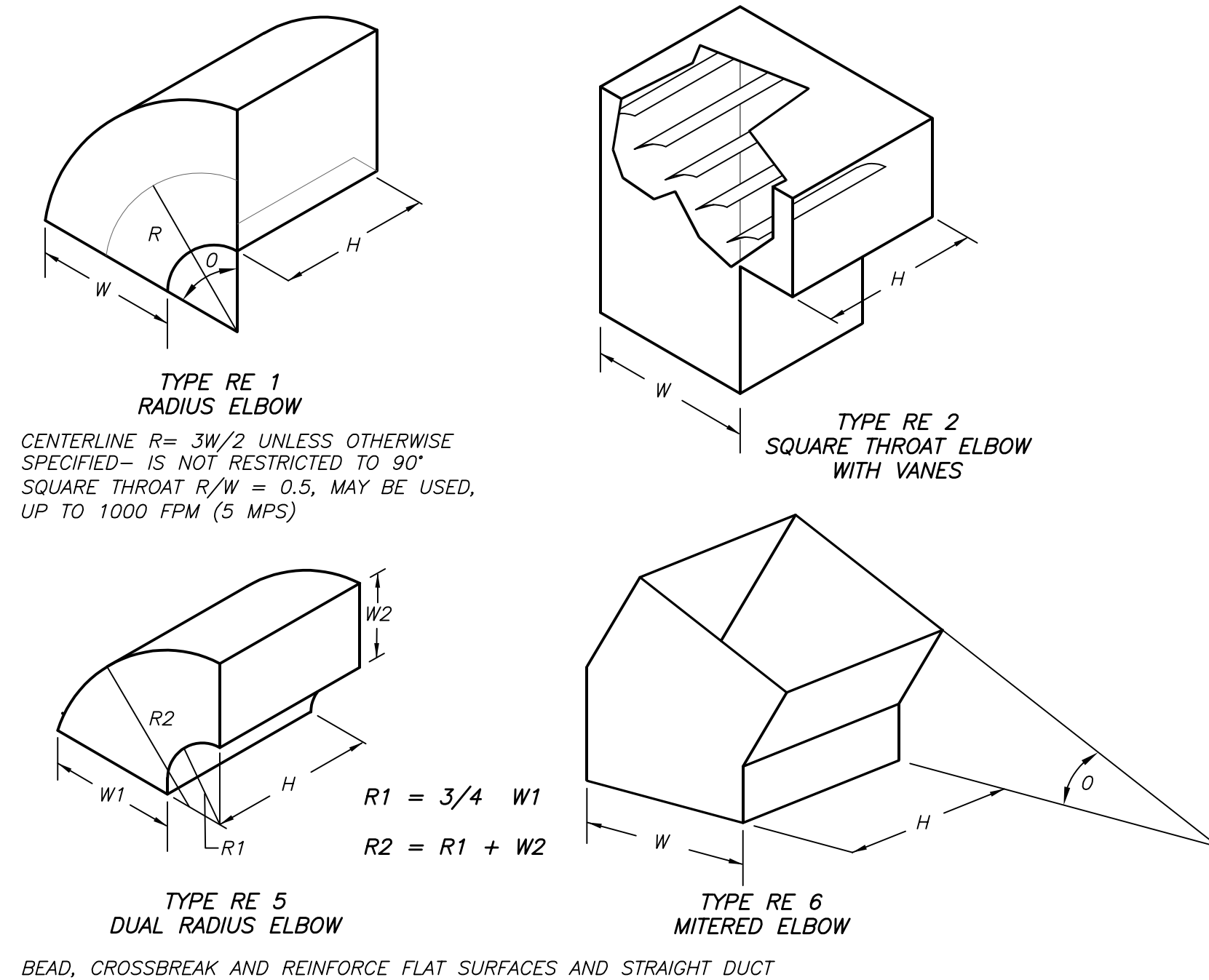

DUCT RECTANGULAR ELBOWS DETAIL 2 H401 NO SCALE

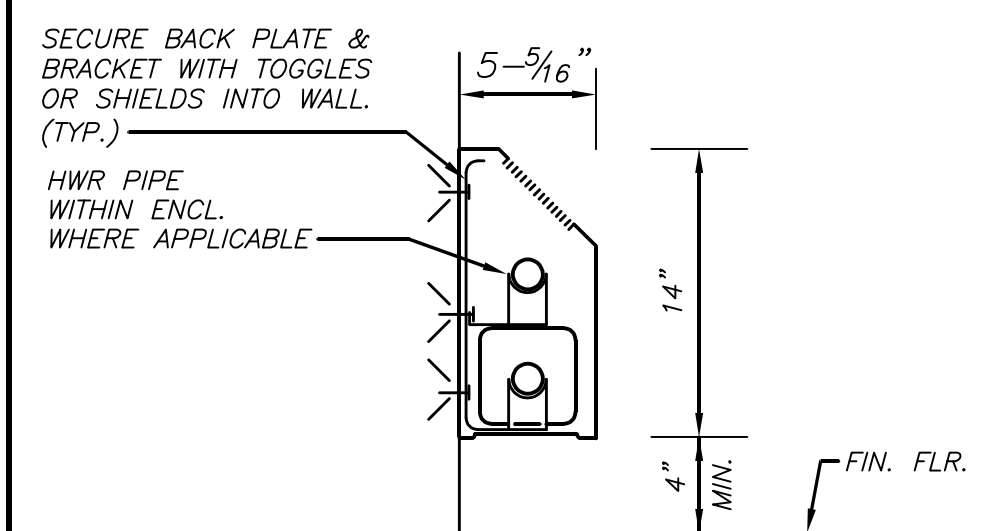

SECTION-TYPE *

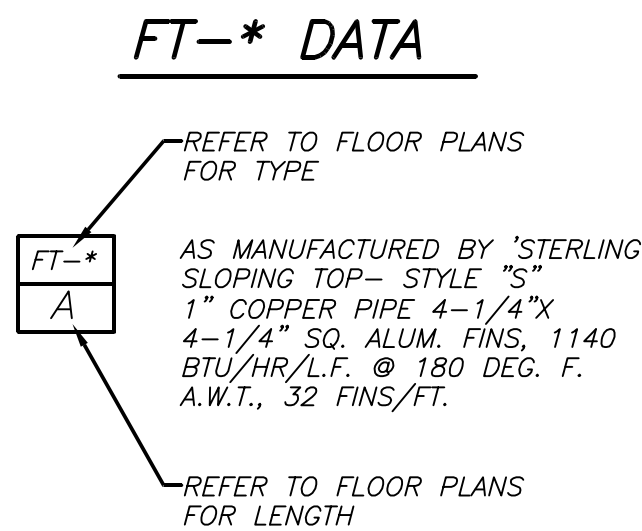

IDENTIFICATION-TYPE *

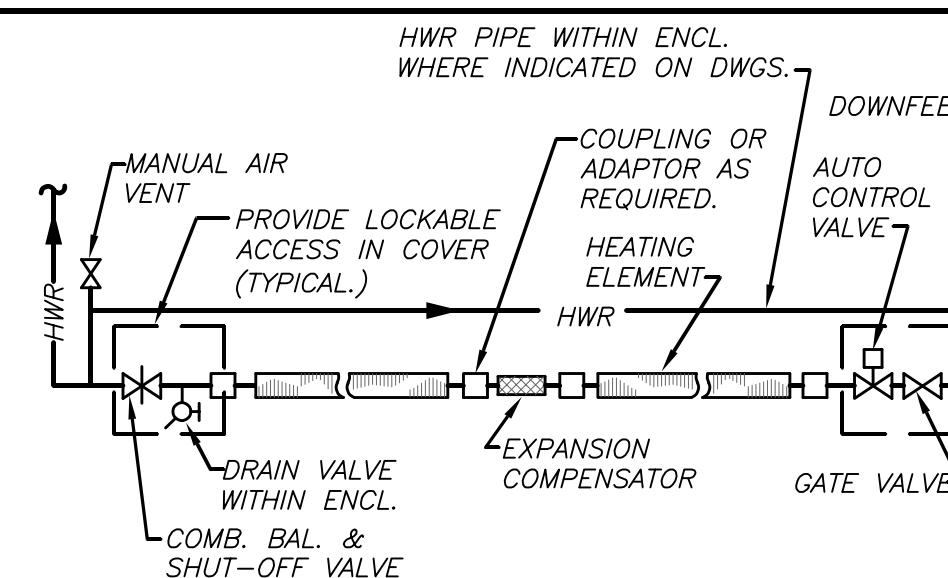

SCHEMATIC ELEVATION

FIN TUBE RADIATION DETAIL (HOT WATER) 6 H401 NO SCALE

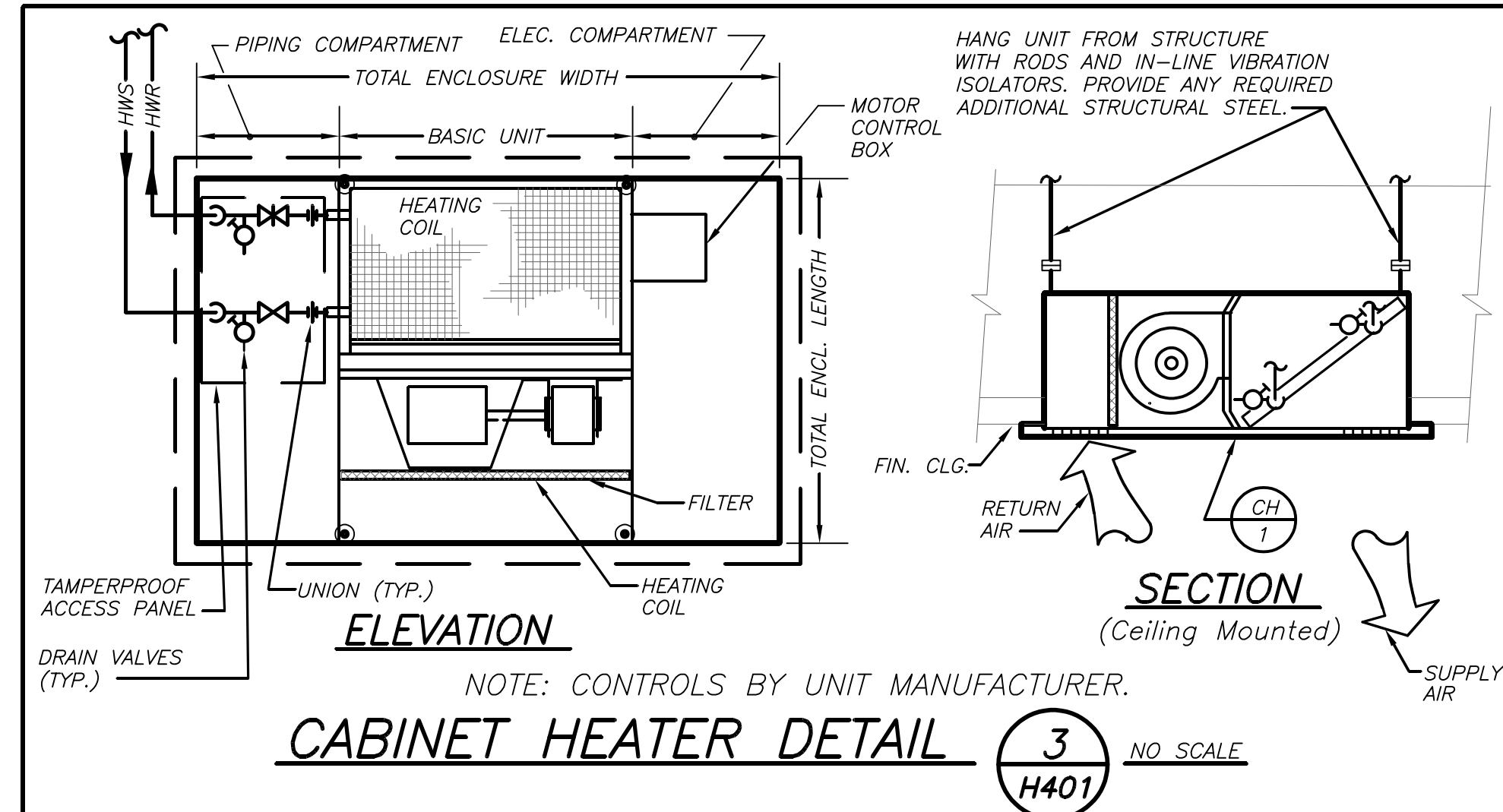

CABINET HEATER DETAIL 3 H401 NO SCALE

PROFESSIONAL DEVELOPMENT CENTER

NYACK UFSD

13A DICKINSON AVE
NYACK, NY 10960

KG+D listen imagine build
KG+D . ARCHITECTS PC
285 MAIN STREET MOUNT KISCO, NEW YORK, 10549
P:914.666.5900 KGDARCHITECTS.COM

bga

BARILE GALLAGHER & ASSOCIATES

CONSULTING ENGINEERS
39 MARBLE AVE. PLEASANTVILLE, NY 10570
914.328.6060 GENERAL@BGA-ENG.COM WWW.BGA-ENG.COM

NY SED PROJECT CONTROL NO.

66-23-00-01-0-008-011

CONSTRUCTION DOCUMENTS

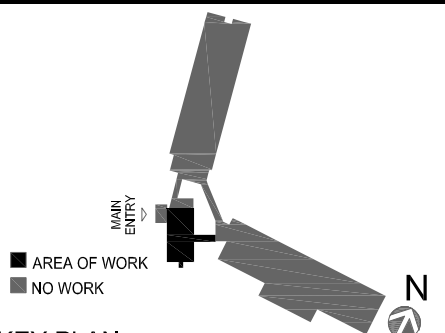

NOTE: ALL IDEAS, DESIGNS, ARRANGEMENTS AND PLANS INDICATED OR REPRESENTED BY THIS DRAWING ARE OWNED BY AND ARE THE PROPERTY OF KAYEY, GARNETT & DAVENSON ARCHITECTS, P.C. (KGD), AND WERE CREATED FOR USE ON THIS PROJECT. NONE OF SUCH IDEAS, DESIGNS, ARRANGEMENTS OR PLANS SHALL BE USED BY OR DISCLOSED TO ANY PURPOSE WHATSOEVER WITHOUT THE WRITTEN PERMISSION OF (KGD).

WRITTEN DIMENSIONS ON THIS DRAWING SHALL HAVE PRECEDENCE OVER SCALED DIMENSIONS. CONTRACTOR SHALL VERIFY ALL ACTUAL DIMENSIONS AND CONDITIONS ON THE JOB AND THE ARCHITECT MUST BE NOTIFIED OF ANY VARIATIONS FROM DIMENSIONS AND CONDITIONS SHOWN. SHOP DETAILS MUST BE SUBMITTED TO THIS OFFICE FOR APPROVAL BEFORE PROCEEDING WITH FABRICATION.

ALTERATIONS BY ANY PERSON, IN ANY WAY, OF ANY ITEM CONTAINED ON THIS DOCUMENT UNLESS ACTING UNDER THE DIRECTION OF THE LICENSED ARCHITECT VIOLATES PROFESSIONAL SEAL IS AFFIXED HEREON IS A VIOLATION OF TITLE VIL SECT. 60.3 (b) OF NEW YORK STATE LAW. COPYRIGHT KAYEY, GARNETT & DAVENSON ARCHITECTS & ENGINEERS, P.C. ALL RIGHTS RESERVED.

Professional Seal

No.	Date	Issue
2	2022-07-12	ISSUE FOR BID
1	2022-03-24	CONSTRUCTION DOCUMENTS

DETAILS

Job No.	2021-1048	Date	09/10/2021
Scale	AS NOTED	Drawn / Checked	BGA / BGA
Sheet Number	H401		

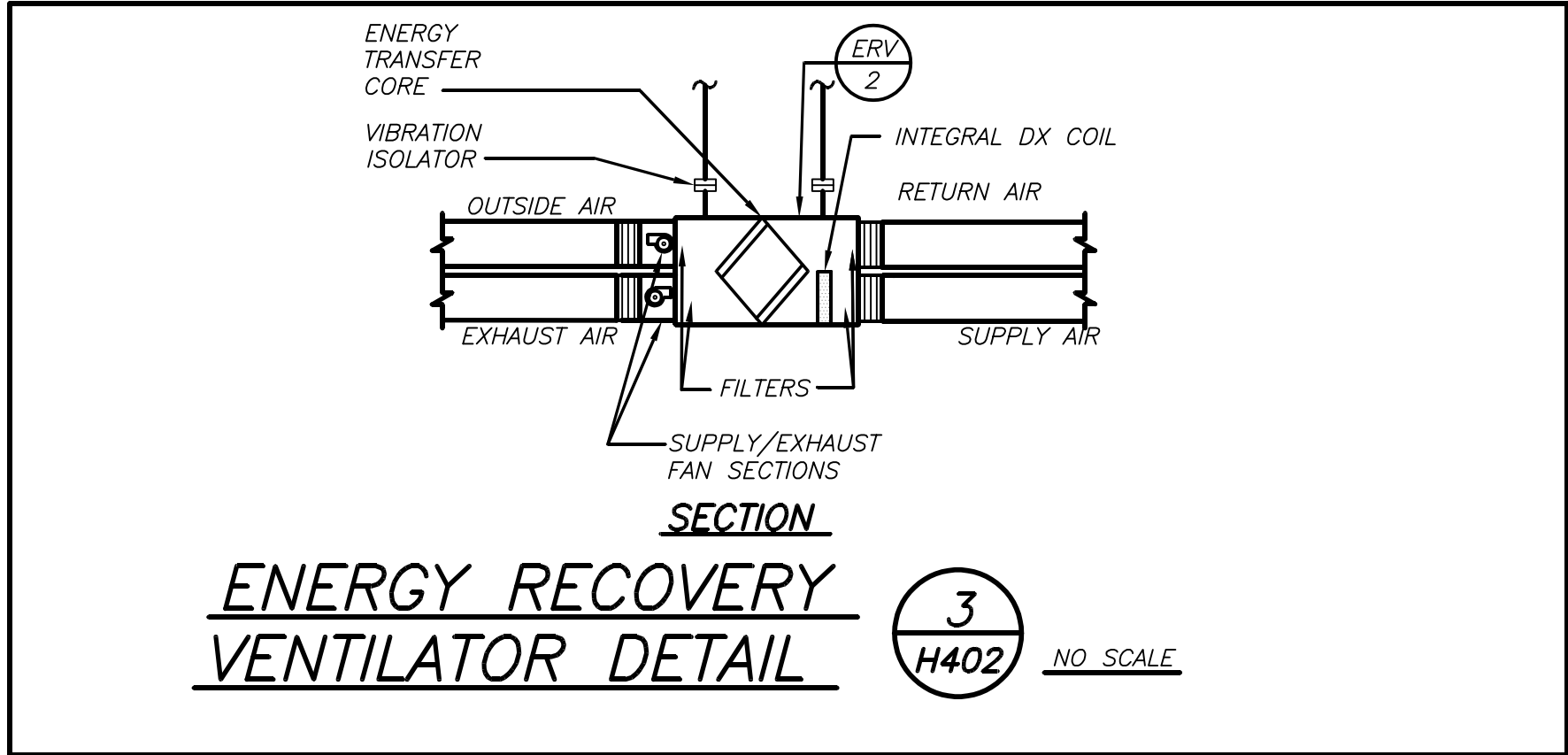
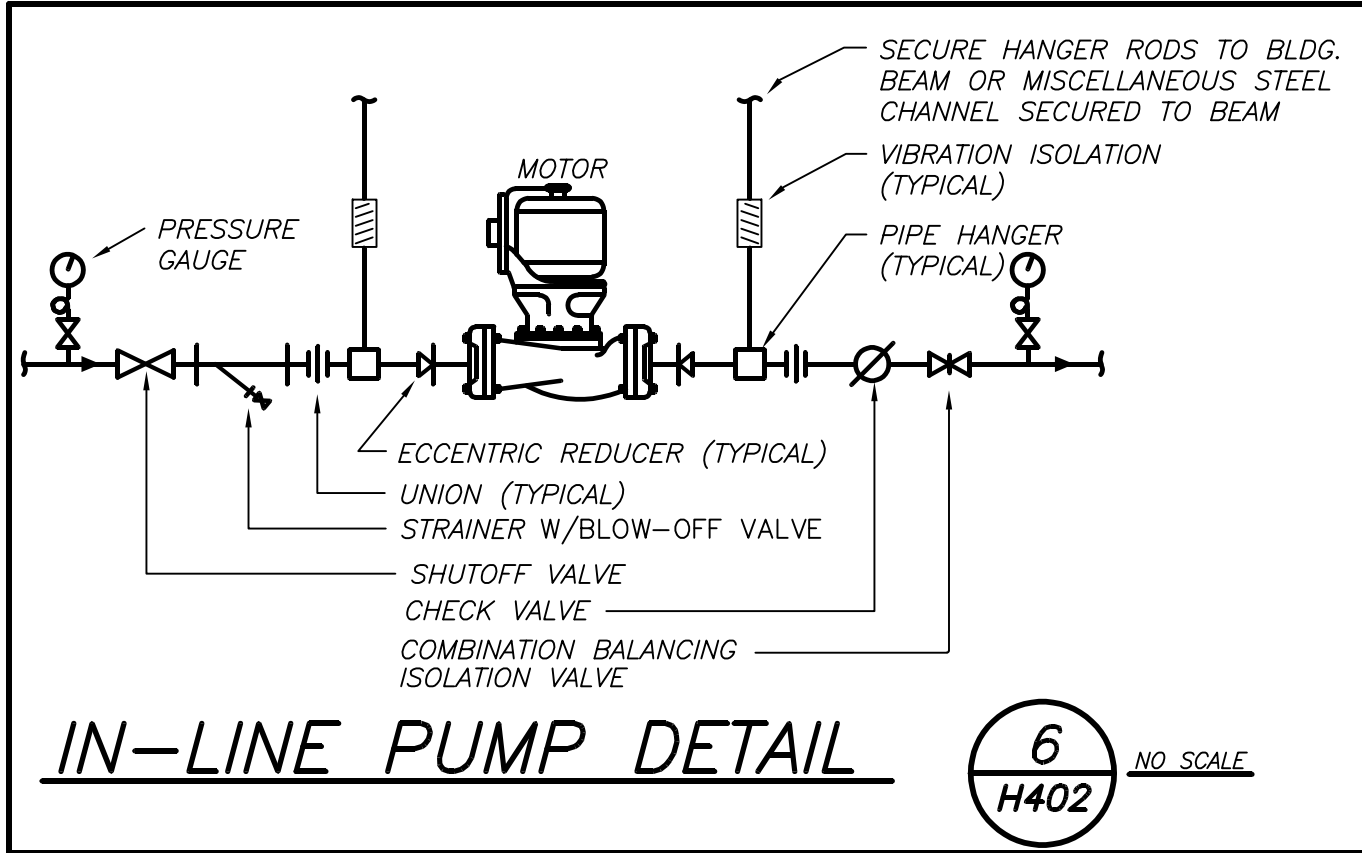
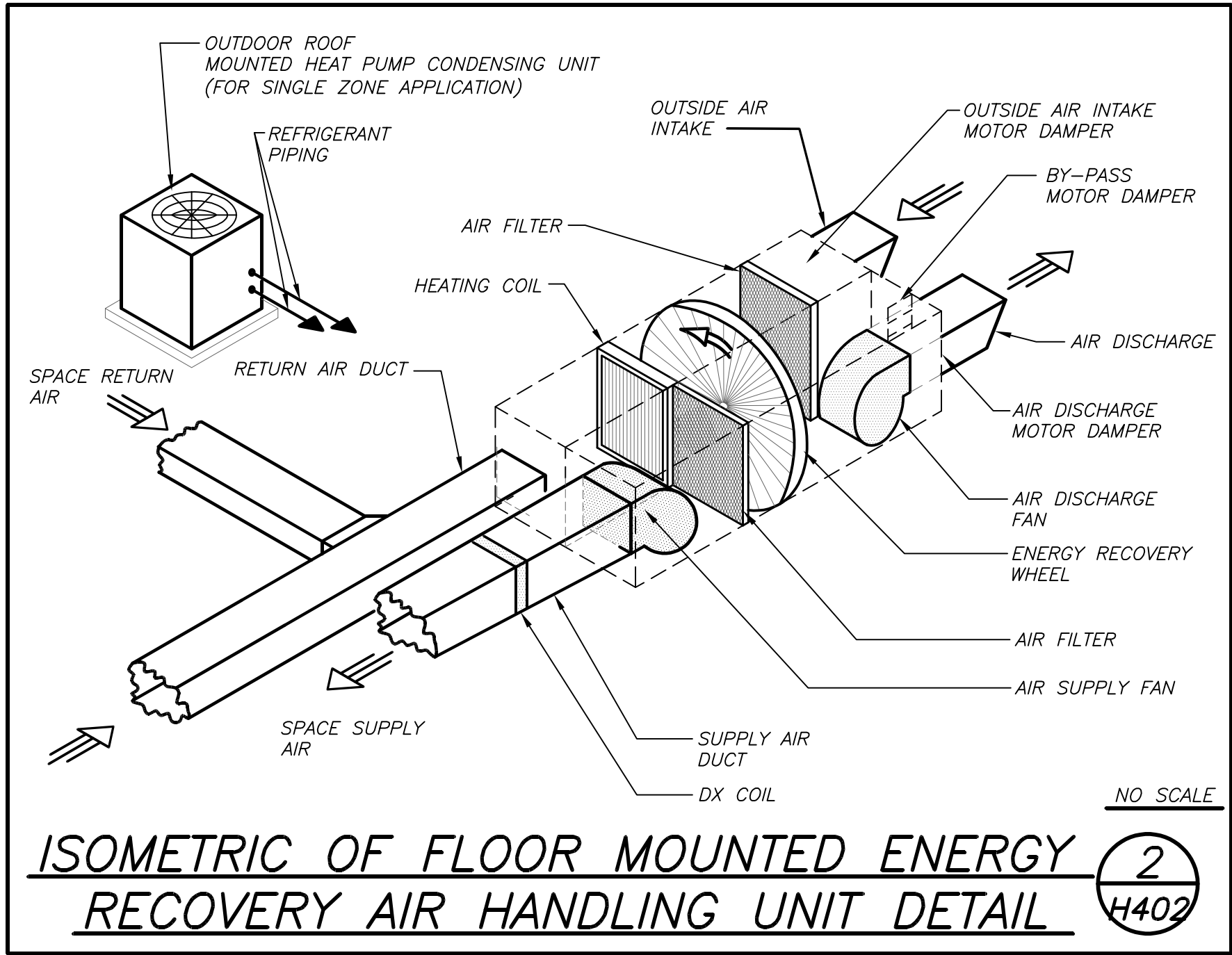
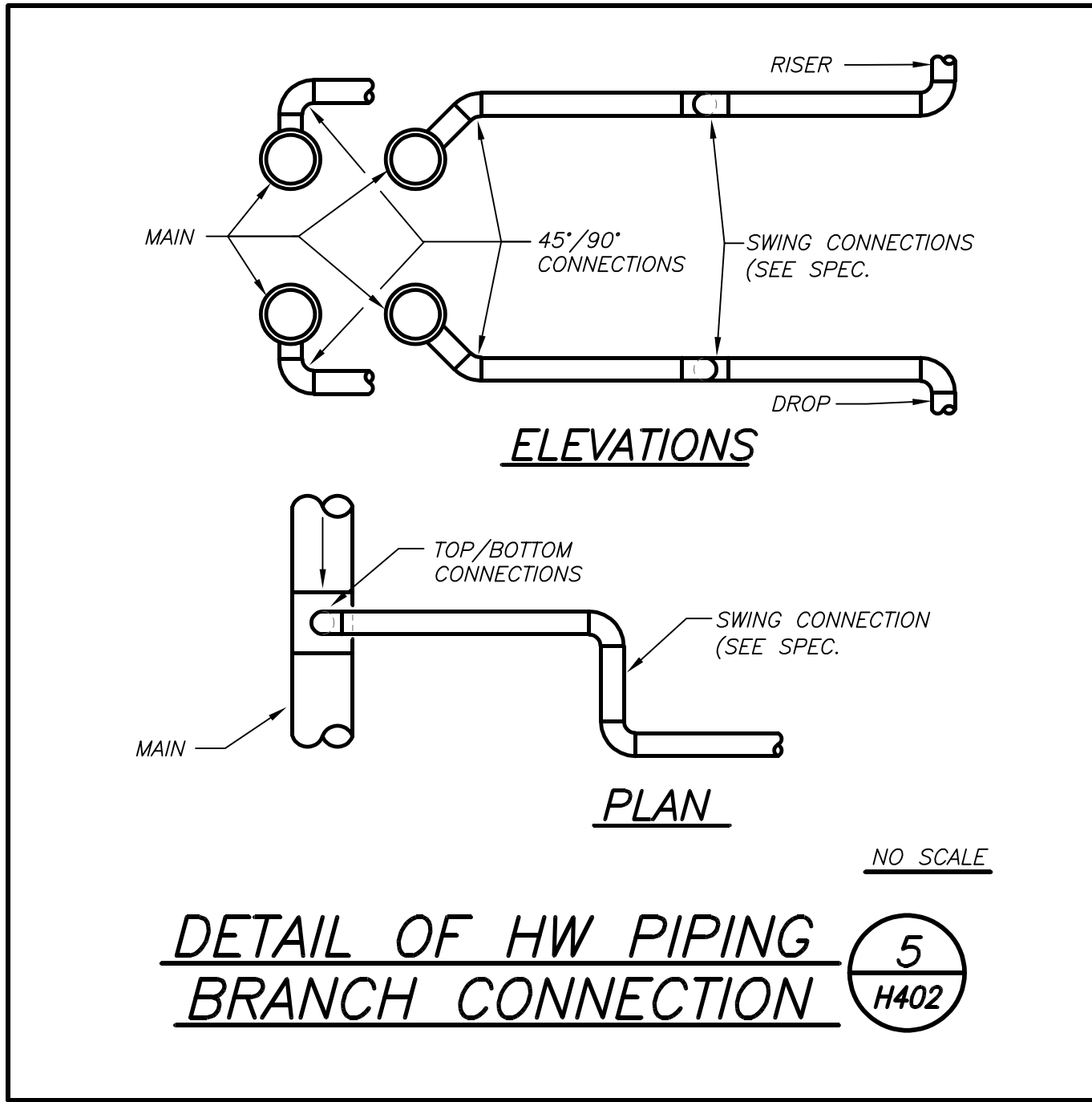
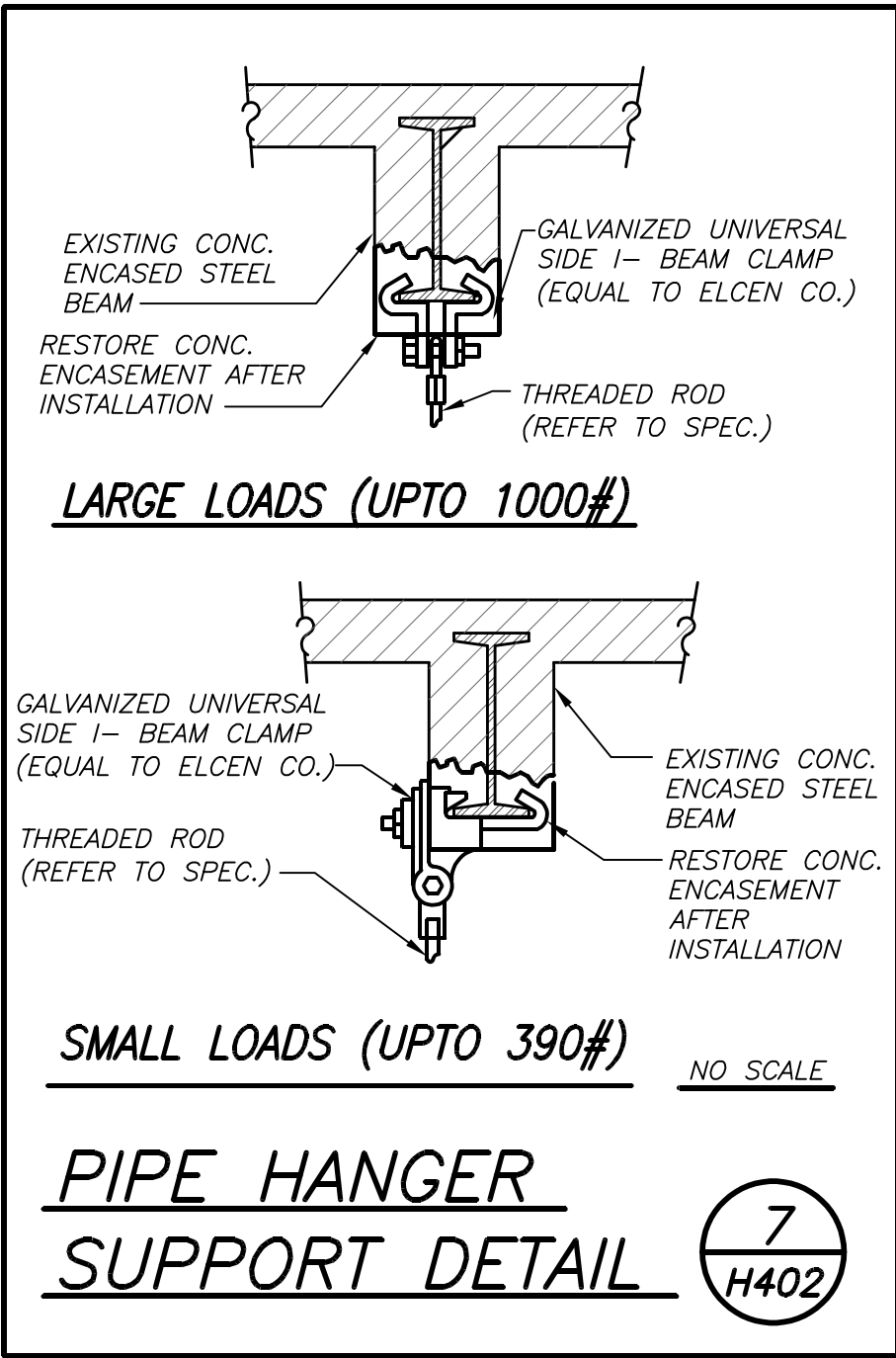
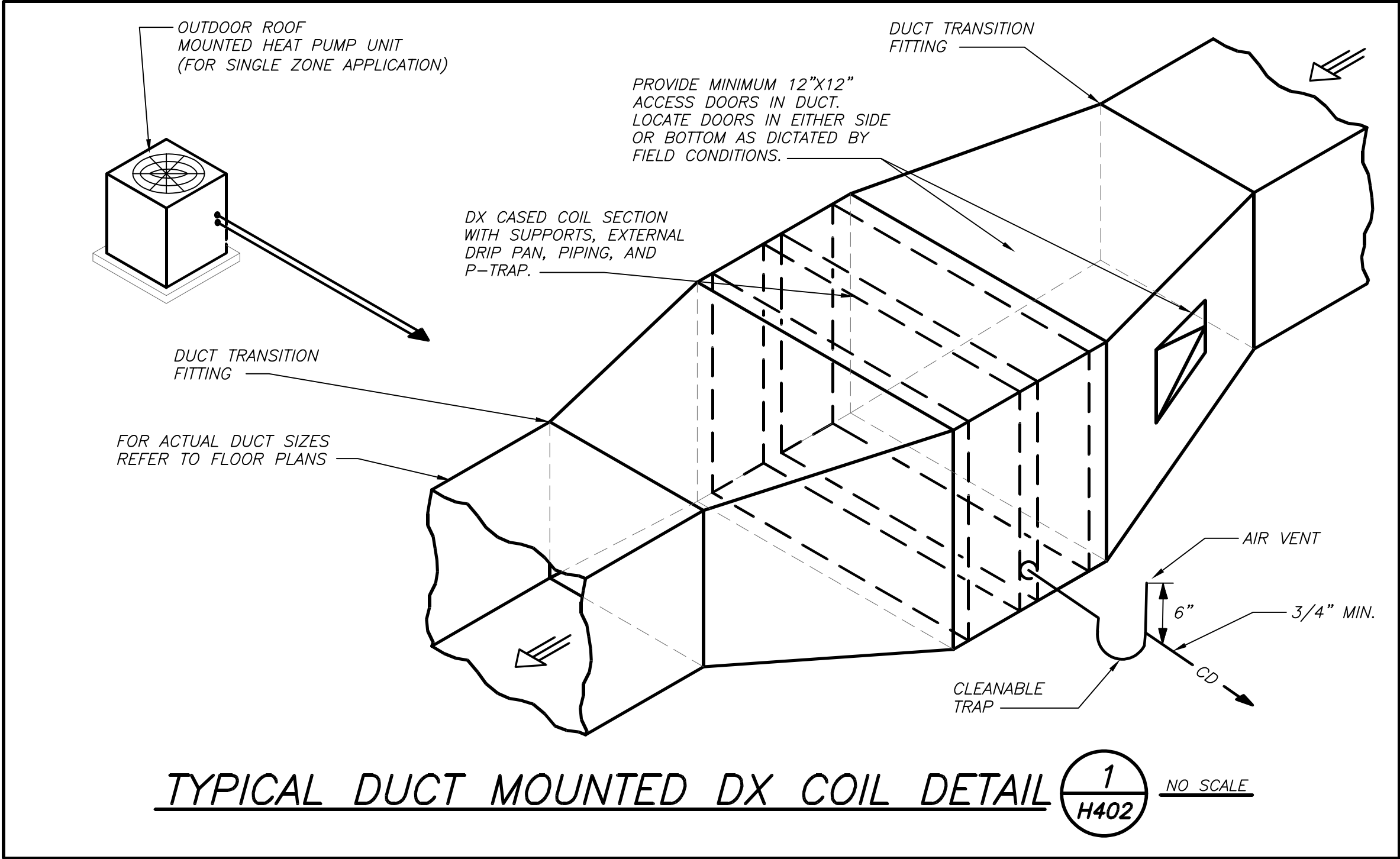
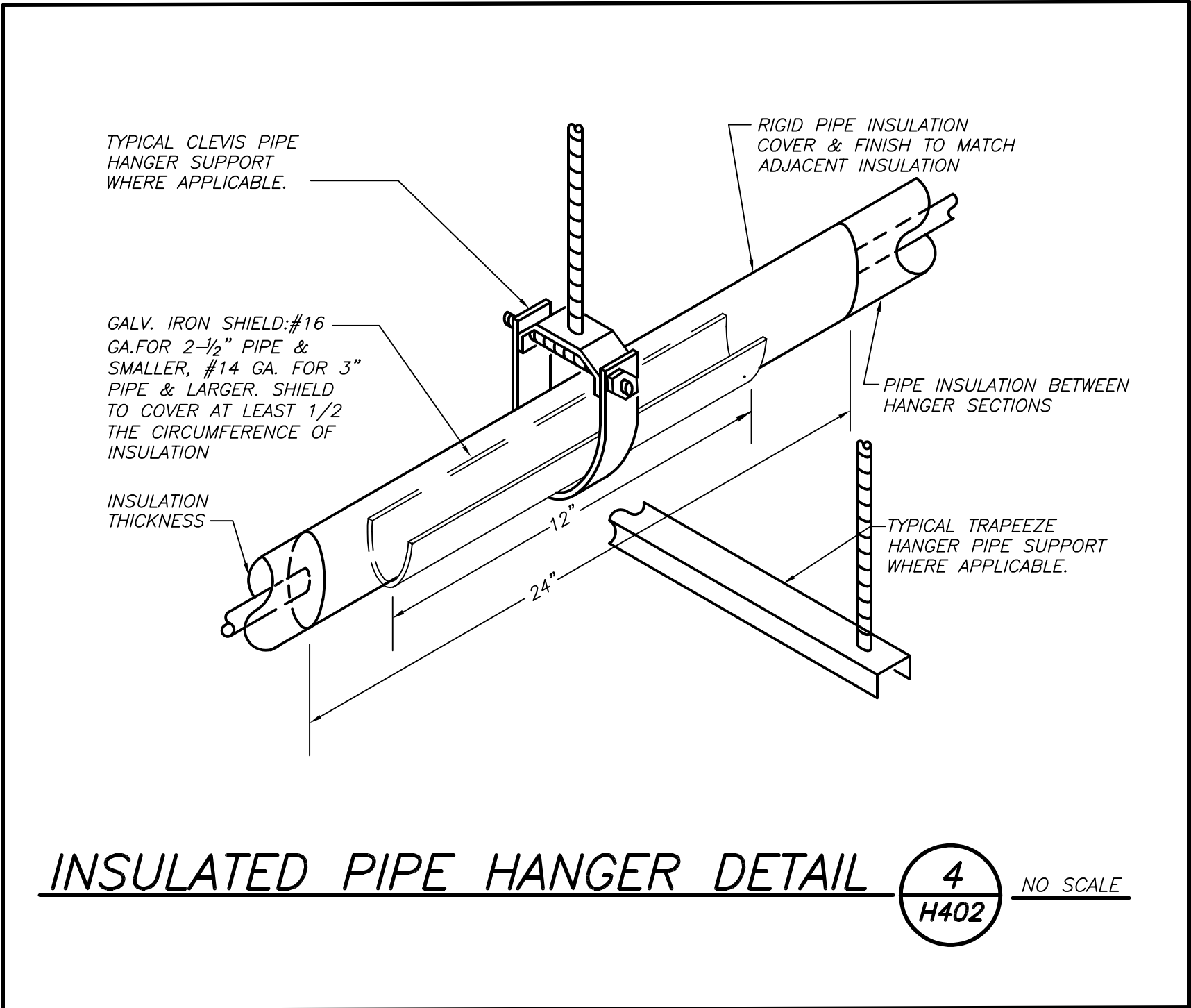
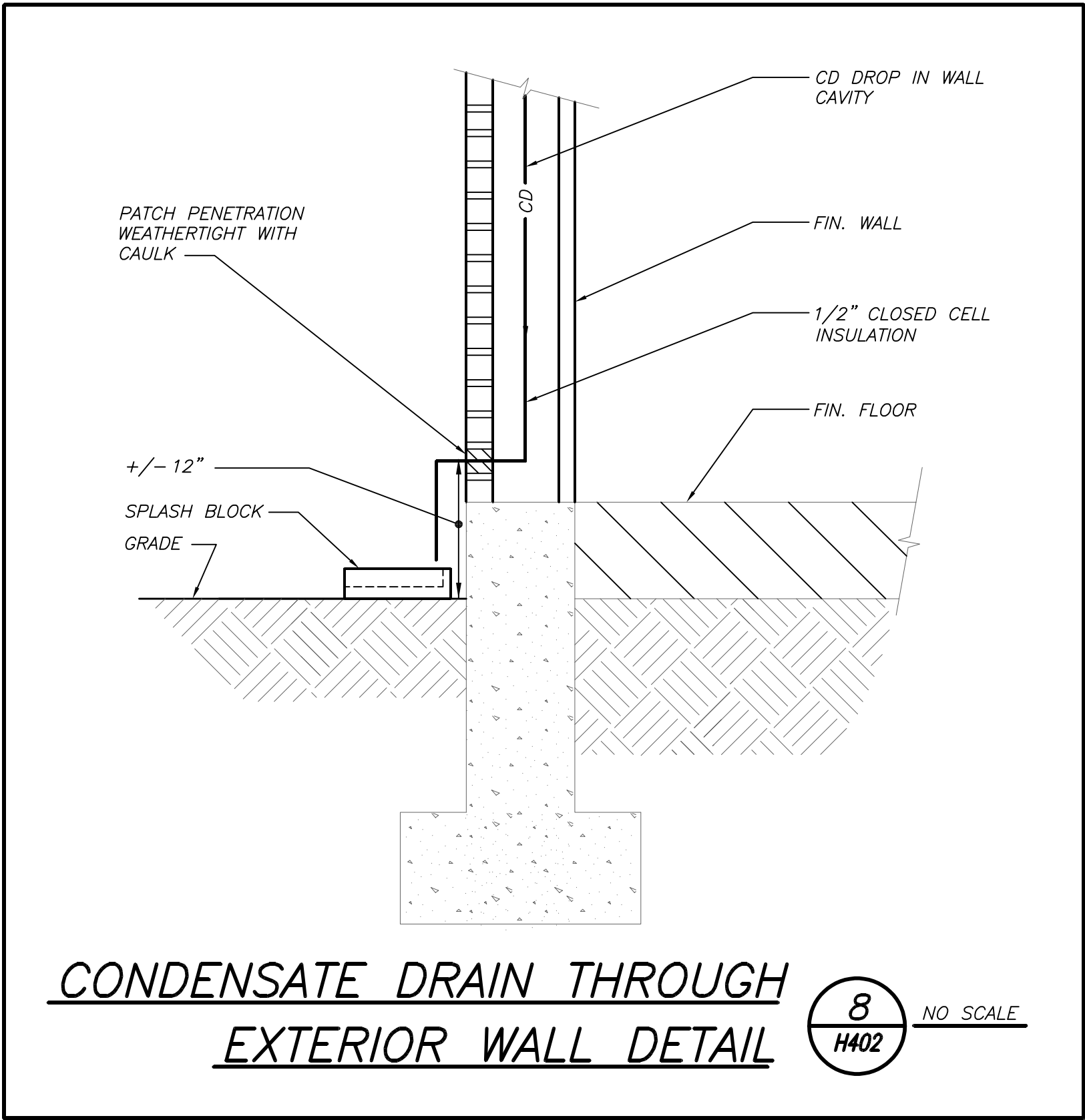

BEFORE FABRICATION THIS CONTRACTOR SHALL VERIFY ALL MEASUREMENTS AND CONDITIONS ON JOB AND COORDINATE HIS WORK WITH THE WORK OF ALL OTHER CONTRACTORS

PROFESSIONAL DEVELOPMENT CENTER

NYACK UFSD

13A DICKINSON AVE
NYACK, NY 10960

KG+D listen imagine build
KG+D . ARCHITECTS PC
285 MAIN STREET MOUNT KISCO, NEW YORK, 10549
P:914.666.5900 KGDARCHITECTS.COM

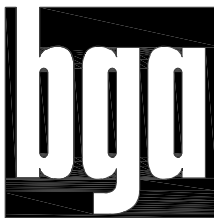

BARILE GALLAGHER & ASSOCIATES

CONSULTING ENGINEERS
39 MARBLE AVE. PLEASANTVILLE, NY 10570
914.328.6600 GENERAL@BGA-ENG.COM WWW.BGA-ENG.COM

NY SED PROJECT CONTROL NO.

66-23-00-01-0-008-011

CONSTRUCTION DOCUMENTS

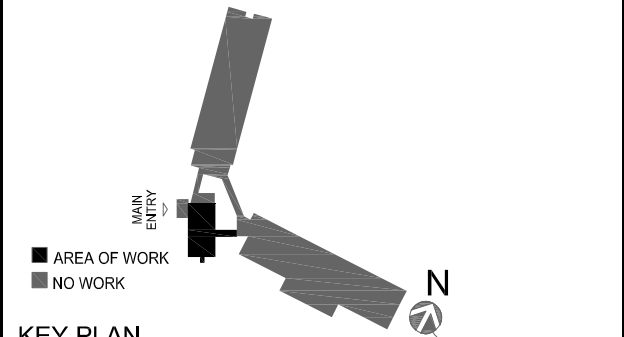

NOTE: ALL IDEAS, DESIGNS, ARRANGEMENTS AND PLANS INDICATED OR REPRESENTED BY THIS DRAWING ARE OWNED BY AND ARE THE PROPERTY OF KAYEY, GARNETT & DAVISON ARCHITECTS, PC (KGAD), AND WERE CREATED FOR USE ON THIS PROJECT. NONE OF SUCH IDEAS, DESIGNS, ARRANGEMENTS OR PLANS SHALL BE USED BY OR DISCLOSED TO ANY PURPOSE WHATSOEVER WITHOUT THE WRITTEN PERMISSION OF (KGAD).

WRITTEN DIMENSIONS ON THIS DRAWING SHALL HAVE PRECEDENCE OVER SCALED DIMENSIONS. CONTRACTOR SHALL VERIFY ALL ACTUAL DIMENSIONS AND CONDITIONS ON THE JOB AND THE ARCHITECT MUST BE NOTIFIED OF ANY VARIATIONS FROM DIMENSIONS AND CONDITIONS SHOWN. SHOP DETAILS MUST BE SUBMITTED TO THIS OFFICE FOR APPROVAL BEFORE PROCEEDING WITH FABRICATION.

ALTERATIONS BY ANY PERSON, IN ANY WAY, OF ANY ITEM CONTAINED ON THIS DOCUMENT, UNLESS ACTING UNDER THE DIRECTION OF THE LICENSED ARCHITECT WHOSE PROFESSIONAL SEAL IS AFFIXED HERETO, IS A VIOLATION OF TITLE VII, SECT. 60.0 (b) OF NEW YORK STATE LAW.

COPYRIGHT KAYEY, GARNETT & DAVISON ARCHITECTS & ENGINEERS, PC. ALL RIGHTS RESERVED.

Professional Seal

No.	Date	Issue
2	2022-07-12	ISSUE FOR BID
1	2022-03-24	CONSTRUCTION DOCUMENTS

Sheet Title

DETAILS

Job No.	2021-1048	Date	09/10/2021
Scale	AS NOTED	Drawn / Checked	BGA / BGA

Sheet Number

H402











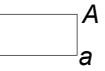

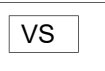



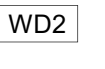

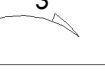
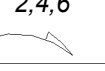





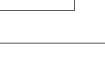
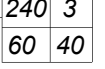

BEFORE FABRICATION THIS CONTRACTOR SHALL VERIFY ALL MEASUREMENTS AND CONDITIONS ON JOB AND COORDINATE HIS WORK WITH THE WORK OF ALL THE OTHER CONTRACTORS

GENERAL NOTES	
1.	DRAWINGS ARE DIAGRAMMATIC AND INDICATE THE GENERAL ARRANGEMENT OF SYSTEMS AND WORK. CONTRACTOR SHALL FURNISH ALL NECESSARY OUTLETS, SUPPORTS, FITTINGS AND ACCESSORIES TO FULFILL APPLICABLE CODES, REGULATIONS, BUILDING STANDARDS AND THE BEST PRACTICES OF THE TRADE FOR FIRST CLASS ELECTRICAL INSTALLATION.
2.	THE DRAWINGS INDICATE SIZE AND GENERAL LOCATION OF WORK. SCALED DIMENSIONS SHALL NOT BE USED. THE EXACT LOCATION AND ELEVATION OF ALL ELECTRICAL EQUIPMENT SHALL BE COORDINATED IN FIELD WITH RESPECTIVE CONTRACTOR/OWNER.
3.	THE CONTRACTOR SHALL COORDINATE WITH THE OWNER PRIOR TO SUBMISSION OF BID TO DETERMINE WHAT WORK MUST BE PERFORMED AFTER NORMAL BUSINESS HOURS. UNLESS OTHERWISE DIRECTED ANY NOISY WORK (CHOPPING, CORE DRILLING, HAMMERING, ETC.) AND BUILDING POWER INTERRUPTIONS SHALL BE PERFORMED OUTSIDE OF NORMAL BUSINESS HOURS. CONFIRM NORMAL BUSINESS HOURS WITH BUILDING OWNER. NO ADDITIONAL COST WILL BE CHARGED TO OWNER FOR WORK PERFORMED OUTSIDE NORMAL BUSINESS HOURS.
4.	ALL WORK WHERE SHOWN WITH DARK/SOLID LINES ON THE DRAWINGS IS NEW UNLESS OTHERWISE NOTED.
5.	FEEDERS AND BRANCH CIRCUITRY SHALL BE RUN IN MINIMUM 3/4" CONDUIT UNLESS OTHERWISE NOTED. FINAL CONNECTIONS TO MOTORS MAY BE MADE WITH FLEXIBLE METALLIC CONDUIT (NO LONGER THAN 18") IN UNFINISHED AREAS CONDUIT SHALL BE RUN EXPOSED AND IN FINISHED AREAS CONDUIT SHALL BE RUN CONCEALED.
6.	PROVIDE PANEL NAME PLATE MADE OF BLACK LAMINATED PLASTIC WITH WHITE ENGRAVED LETTERING AND TYPE WRITTEN DIRECTORY FOR ALL NEW AND EXISTING PANELS BEING USED FOR THIS PROJECT.
7.	ALL CONDUCTORS SHALL BE COPPER, TYPE THHN/THWN INSULATED. ALL CONDUCTORS SHALL HAVE 600 VOLT RATED INSULATION UNLESS OTHERWISE NOTED.
8.	PROVIDE LOCK-ON CIRCUIT BREAKERS FOR CIRCUITS SERVING EXIT SIGN FIXTURES AND EMERGENCY BATTERY PACK FIXTURES.
9.	REFER TO ARCHITECT'S REFLECTED CEILING PLAN FOR EXACT LOCATION OF ALL CEILING MOUNTED LIGHTING FIXTURES AND OTHER CEILING INSTALLED ITEMS.
10.	THE USE OF FLEXIBLE CONDUIT FROM LIGHTING FIXTURES TO JUNCTION BOX IS PERMITTED ONLY WHEN A SEPARATE GROUND WIRE IS INSTALLED WITH THE CONDUCTORS INSIDE FLEXIBLE CONDUIT. THE GROUND WIRE MUST BOND THE FIXTURE HOUSING TO THE JUNCTION BOX. MAXIMUM LENGTH 6'-0".
11.	EXACT LOCATION AND MOUNTING HEIGHTS OF ALL DEVICES SHALL BE COORDINATED WITH THE ARCHITECT PRIOR TO THE INSTALLATION.
12.	WALL MOUNTED EQUIPMENT (SWITCHES, RECEPTACLES, ETC.) SHALL BE SURFACE MOUNTED IN UNFINISHED AREAS AND ON EXISTING CONCRETE BLOCK WALLS AND FLUSH MOUNTED IN NEW WALLS/PARTITIONS.
13.	CONDUIT RUNS SHALL BE PARALLEL WITH OR AT RIGHT ANGLES TO WALLS AND CEILINGS. CONDUIT SHALL BE SUPPORTED BY APPROVED MEANS. SUPPORTS FOR HORIZONTAL RUNS OF CONDUIT SHALL NOT EXCEED SEVEN FEET ON CENTERS.
14.	PROVIDE PULL BOXES, JUNCTION BOXES, CONDUIT ELBOWS AND OFFSETS TO SUIT FIELD CONDITIONS AND THE NATIONAL ELECTRICAL CODE.
15.	ALL EMPTY CONDUIT SHALL BE PROVIDED WITH A DRAGWIRE.
16.	THE MINIMUM WIRE SIZE FOR 120 VOLT BRANCH CIRCUITS SHALL BE NO. 12 AWG, EXCEPT OVER 100' IN LENGTH SHALL BE NO. 10 AWG.
17.	PROVIDE ALL REQUIRED AND NECESSARY ACCESSORIES (EX. CONNECTORS, ADAPTERS, BUSHINGS, CLAMPS, ETC.) TO FACILITATE COMPLETE INSTALLATION.
18.	THE ELECTRICAL CONTRACTOR SHALL CONFIRM THE CONFIGURATION TYPE FOR ALL SPECIAL RECEPTACLES FOR COPIERS, DATA PROCESSING EQUIPMENT, ETC. WITH OWNER AND ENGINEER PRIOR TO ORDERING.
19.	COORDINATE LOCATION OF ALL MECHANICAL EQUIPMENT WITH HVAC CONTRACTOR IN FIELD. FUSES FOR ALL MOTOR LOADS SHALL BE DUAL ELEMENT TIME DELAY TYPE.
20.	ALL JUNCTION OR OUTLET BOXES SHALL BE INSTALLED SO AS TO ALLOW ACCESS TO COVER. PROVIDE ARCHITECT APPROVED ACCESS DOORS OR PLATES AS REQUIRED IN AREAS WHERE UNOBSTRUCTED ACCESS TO BOX OR OUTLET IS NOT POSSIBLE.
21.	PRIOR TO ORDERING LIGHTING FIXTURES, COORDINATE WITH ARCHITECTURAL DRAWINGS AND SPECIFICATIONS. IF DISCREPANCIES EXIST BETWEEN ARCHITECTURAL AND ENGINEERING INFORMATION OBTAIN CLARIFICATION PRIOR TO PROCEEDING.
22.	MULTIPLE SWITCHES SHOWN IN SAME LOCATION SHALL BE GANGED TOGETHER WITH A COMMON FACEPLATE.
23.	ALL LIGHTING FIXTURES UTILIZING ELECTRONIC BALLASTS SHALL BE PROVIDED WITH A DEDICATED NEUTRAL OR AN OVERSIZED NEUTRAL WHEN SHARED.
24.	ALL LIGHTING FIXTURES CONTROLLED BY DIMMER SWITCHES SHALL BE PROVIDED WITH A DEDICATED NEUTRAL CONDUCTOR.
25.	ALL EMERGENCY LIGHT FIXTURES DESIGNATED 'EM' SHALL BE SWITCHED UNLESS OTHERWISE NOTED. PROVIDE UL924 EMERGENCY RELAY TO BYPASS SWITCH UPON INTERRUPTION OF NORMAL POWER AND ILLUMINATE REGARDLESS OF SWITCH POSITION.
26.	OPENINGS AROUND ELECTRICAL PENETRATIONS THROUGH FIRE RESISTANCE RATED WALLS, ALL SLEEVES MUST HAVE BUSHINGS. SEALANT SHALL BE 3 HOUR FIRE BARRIER #CP-25 (NO LESS THAN 3" THICK BACKED UP WITH MINERAL WOOL).
27.	ALL PANELBOARD COVERS SHALL BE INSTALLED IN PLACE AT THE COMPLETION OF EACH DAYS WORK
28.	PREPARE 'AS-BUILT' DRAWINGS THAT REFLECT ACTUAL CONSTRUCTION AND SHOW DEVIATIONS FROM DESIGN DRAWINGS.
29.	LIGHT FIXTURES SHALL BE CONSTRUCTED TO SUIT PARTICULAR TYPE OF CEILING AND WALL CONSTRUCTION AND SHALL BE PROVIDED WITH APPROPRIATE TRIMS, MOUNTING FRAMES AND ADAPTERS AS REQUIRED.
30.	CONTRACTOR IS OBLIGATED TO INSTALL THE LIGHTING SYSTEM AND CONTROLS IN OBSERVANCE OF ALL APPLICABLE LOCAL AND NATIONAL CODES IN ACCORDANCE WITH APPROVED SUBMITTALS, INCLUDING ALL NOTES AND REVISIONS.
31.	LIGHTING CONTROL SYSTEM MANUFACTURER OR REPRESENTATIVE SHALL PROVIDE ORCHESTRATE PROJECT MANAGEMENT AND QUALIFIED STARTUP OR COMMISSIONING SERVICES TO MEET THE SPECIFICATION AND CONTROL INTENT.
32.	CONTRACTOR SHALL BE RESPONSIBLE FOR THE PROPER INSTALLATION, WIRING, PLACEMENT, AND ADJUSTMENT OF ALL SENSORS AS PER MANUFACTURER'S SPECIFICATIONS, ENGINEER'S DESIGN INTENT, AND APPROVED SUBMITTALS.

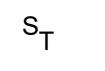
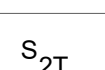
GENERAL REMOVAL NOTES	
1.	BEFORE COMMENCING WORK, EXAMINE ALL ADJOINING AREAS THAT MAY BE AFFECTED BY REMOVAL. REPORT TO THE GENERAL CONTRACTOR ANY CONDITION THAT PREVENTS PERFORMANCE OF THE WORK.
2.	BECOME THOROUGHLY FAMILIAR WITH EXISTING CONDITIONS WHERE CONNECTIONS MUST BE MADE, CHANGED OR ALTERED. THE INTENT OF THE WORK IS SHOWN ON THE DRAWINGS AND DESCRIBED HEREINAFTER AND NO CONSIDERATION WILL BE GRANTED BY REASON OF LACK OF
3.	FAMILIARITY ON THE PART OF THE CONTRACTOR WITH ACTUAL PHYSICAL CONDITIONS AT THE SITE. INSPECT EACH AND EVERY AREA AFFECTED BY THE ALTERATION OF THE SPACE BEFORE SUBMITTAL OF BID.
4.	ALL ELECTRICAL EQUIPMENT IN THE AREA OF WORK IS EXISTING TO BE REMOVED UNLESS OTHERWISE NOTED. THIS SHALL INCLUDE BUT NOT BE LIMITED TO THE FOLLOWING: <div>A. LIGHTING FIXTURES AND SWITCHES. B. CIRCUIT BREAKERS AND DISCONNECT SWITCHES. C. RECEPTACLES, OUTLETS AND DEVICES.</div>
5.	ALL CONDUCTORS AND CONDUIT ASSOCIATED WITH REMOVED ELECTRICAL EQUIPMENT SHALL BE REMOVED COMPLETELY BACK TO ITS SOURCE OF POWER AND DISCONNECTED.
6.	ALL POWER CONDUCTORS, CONTROL WIRING AND CONDUIT ASSOCIATED WITH MECHANICAL EQUIPMENT SUCH AS FANS, AIR CONDITIONING UNITS, PUMPS, ETC. DESIGNATED FOR REMOVAL ON THE HVAC AND PLUMBING REMOVAL DRAWINGS SHALL BE REMOVED CLEAR BACK TO THE SOURCE OF POWER AND DISCONNECTED. ALL MOTOR STARTERS, DISCONNECT SWITCHES, CONTROL DEVICES, ETC. SHALL BE REMOVED. REFER TO MECHANICAL AND PLUMBING DRAWINGS FOR ADDITIONAL INFORMATION.
7.	CIRCUIT BREAKERS AND/OR SWITCHES IN PANELBOARD(S) OR DISTRIBUTION BOARD(S) MADE SPARE DUE TO REMOVAL SHALL BE DESIGNATED AS SUCH ON THE PANEL SCHEDULE.
8.	THE ELECTRICAL CONTRACTOR SHALL BE RESPONSIBLE TO TRACE AND RELOCATE ALL EXISTING FEEDERS AND BRANCH CIRCUIT WIRING WHICH PASSES THROUGH THE REMOVAL AREA THAT SERVE EXISTING OCCUPIED SPACES TO REMAIN. COORDINATE WITH BUILDING MANAGER PRIOR TO ANY SHUTDOWNS OR DISRUPTIONS THAT MAY BE REQUIRED TO ACCOMPLISH THIS WORK.
9.	DISPOSE OF ALL REMOVED EQUIPMENT, WHICH IS NOT INTENDED TO BE REUSED. PRIOR TO DISPOSAL, CONTACT BUILDING MANAGER TO DETERMINE IF ANY REMOVED EQUIPMENT IS DESIRED FOR STOCK.
10.	EXISTING CIRCUIT BREAKERS IN PANEL(S) ARE TO BE RE-USED. ELECTRICAL CONTRACTOR TO DISCONNECT PANEL AND CIRCUIT BREAKERS WITH GREAT CARE TO ENSURE AGAINST DAMAGE. THIS CONTRACTOR SHALL PROVIDE NEW CIRCUIT BREAKERS AS REQUIRED. ALL NEW CIRCUIT BREAKERS INSTALLED INTO EXISTING PANELBOARDS SHALL BE UL LISTED FOR USE IN THE PANEL.
11.	ALL FIRE ALARM DEVICES IN THE AREA OF WORK ARE EXISTING TO BE REMOVED UNLESS OTHERWISE NOTED.
12.	EXISTING EQUIPMENT DESIGNATED FOR REUSE SHALL BE CLEANED, REFURBISHED AND RESTORED TO OPTIMUM PERFORMANCE. THIS SHALL INCLUDE BUT NOT LIMITED TO CLEANING OF LIGHT FIXTURES, REPLACEMENT OF INOPERABLE BALLASTS AND LAMPS, RESISTANCE TESTING OF BRANCH CIRCUITRY AND FEEDERS, ETC.
13.	EXTEND EXISTING CIRCUITRY TO THOSE DEVICES THAT ARE TO BE RELOCATED. MATCH EXISTING TYPE AND SIZE. RELOCATION OF EXISTING EQUIPMENT SHALL BE PERFORMED ONLY UPON OWNERS ACCEPTANCE OF EXISTING EQUIPMENT.
14.	EXTEND EXISTING CIRCUITS SERVING EQUIPMENT TO REMAIN FROM PANELS THAT ARE TO BE REMOVED TO NEW PANELS OR EXISTING PANELS THAT ARE TO REMAIN.

DISPOSAL OF MERCURY CONTAINING LAMPS	
1.	ALL FLUORESCENT AND HID LAMPS WITHIN REMOVED LIGHT FIXTURES ARE CONSIDERED MERCURY CONTAINING AND SHALL BE TREATED AS HAZARDOUS MATERIAL.
2.	FLUORESCENT AND HID LAMPS SHALL BE REMOVED FROM DEMOLISHED LIGHT FIXTURES AND DISPOSED OF AS PER NEW YORK STATE DEC REGULATIONS AND METHODS
3.	LAMPS MUST BE BAGGED IN NON-LEACHING PLASTIC BAGS AND SEALED TO PREVENT LEAKING.
4.	EACH LAMP OR BAGGED CONTAINER IN WHICH THESE LAMPS ARE CONTAINED MUST BE LABELED OR MARKED CLEARLY WITH ONE OF THE FOLLOWING PHRASES: UNIVERSAL WASTE LAMPS, OR WASTE LAMPS, OR USED LAMPS
5.	THESE MARKED BAGS MUST BE DELIVERED TO THE PROPER NEW YORK STATE D.E.C. AUTHORIZED LANDFILL OR RECYCLE CENTERS.

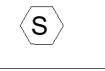
ABBREVIATIONS	
ABBV.	DESCRIPTION
A	AMP/AMPERE
A.F.F.	ABOVE FINISHED FLOOR
AIC	AMP INTERRUPTING CURRENT
AWG	AMERICAN WIRE GAUGE
CH	CABINET HEATER
EM	EMERGENCY
E.C.	ELECTRICAL CONTRACTOR
EF	EXHAUST FAN
F.A.C.P.	FIRE ALARM CONTROL PANEL
G.GRD	GROUND
GFI	GROUND FAULT INTERRUPTER
kcmil	THOUSAND CIRCULAR MILLS
KVA	KILOVOLT AMPERE
KW	KILOWATT
LTG	LIGHTING
MCB	MAIN CIRCUIT BREAKER
MDP	MAIN DISTRIBUTION PANEL
MLO	MAIN LUGS ONLY
MTD	MOUNTED
NTS	NOT TO SCALE
P.A.	PUBLIC ADDRESS
TYP.	TYPICAL
UH	UNIT HEATER
U.O.N.	UNLESS OTHERWISE NOTED
UV	UNIT VENTILATOR
W	WATT
WP	WEATHERPROOF

LEGEND	
 A	2'x4' LED CEILING MOUNTED LIGHT FIXTURE. UPPER CASE LETTER DENOTES TYPE, LOWER CASE LETTER DENOTES SWITCH CONTROL. FIXTURE SCHEDULE DENOTES TYPE.
 AEM	2'x4' CEILING MOUNTED LED LIGHT FIXTURE FOR EMERGENCY OPERATION. 'EM' INDICATES SWITCHED EMERGENCY FIXTURE, 'EMNL'-UNSWITCHED EMERGENCY/NIGHT FIXTURE.
	CEILING/WALL MOUNTED EXIT LIGHT WITH OUTLET BOX. DIRECTIONAL ARROWS SHADED PORTION INDICATES ILLUMINATED FACE. SCHEDULE DENOTES TYPE.
 VS	WALL MOUNTED VACANCY SENSOR SIMILAR TO HUBBELL LIGHTHAWK MODEL #LHMTS1-G
 OS	NETWORK DIGITAL CEILING MOUNTED DUAL TECHNOLOGY OCCUPANCY SENSOR, SIMILAR TO WATTSTOPPER MODEL LMDC-100. WORKS WITH DIGITAL ROOM CONTROLLER. PROGRAM TO MAXIMUM SENSITIVITY AND TIME DELAY TO 20 MIN.
 RC	NETWORK DIGITAL DIMMABLE ROOM CONTROLLER FOR LIGHTING CONTROL. SIMILAR TO WATTSTOPPER MODEL LMRC-213. HOT WIRE TO LOAD, CAT 5 WIRE CONNECTION TO CONTROL THE DEVICE. RC# DENOTES LMRC-21# WITH # OF ZONES
 3WD2	NETWORK DIGITAL FLUSH MOUNTED PRESET 3-ZONE DIMMABLE WALL STATION. SIMILAR TO WATTSTOPPER MODEL LMSW-104. WORKS WITH DIGITAL ROOM CONTROLLER. INCLUDES BUTTON ENGRAVING AND PROGRAMMING PER ZONE. A,B,C, ON, RAISE, OFF, LOWER. SUPERScript '3' DENOTES 3 WAY SWITCH.
 3WD3	NETWORK DIGITAL FLUSH MOUNTED PRESET 3-ZONE DIMMABLE WALL STATION. SIMILAR TO WATTSTOPPER MODEL LMSW-105. WORKS WITH DIGITAL ROOM CONTROLLER. INCLUDES BUTTON ENGRAVING AND PROGRAMMING PER ZONE. A,B,C, ON, RAISE, OFF, LOWER. SUPERScript '3' DENOTES 3 WAY SWITCH.
 3	HOMERUN TO DESIGNATED PANEL. ARROWHEAD INDICATES SINGLE POLE CIRCUIT. HOMERUN SHALL CONSIST OF 2#12-3/4" U.O.N.
 2,4,6	HOMERUN TO DESIGNATED PANEL, NUMBERS INDICATE MULTIPLE CIRCUIT, I.E. 3-HOTS AND 1-GROUND U.O.N.
	125V-2P-3W-20A GROUNDED TYPE. SPECIFICATION GRADE TAMPER RESISTANCE WALL MOUNTED DUPLEX RECEPTACLE. SIMILAR TO HUBBELL #5362WTR
	20A FLUSH WALL MOUNTED GROUND FAULT INTERRUPTING TYPE DUPLEX RECEPTACLE HUBBELL #GF5362.
	CEILING MOUNTED 125V-2P-3W-20A GROUNDED TYPE RECEPTACLE. PROVIDE BRIDGE SUPPORT IN ALL AREAS MOUNTED ON CEILING TILE.
	RECESSED WALL BOX 2-GANG ENCLOSURE. SIMILAR TO HUBBELL# FPTY WITH 125V-2P-3W-20A GROUNDED TYPE SPECIFICATION GRADE RECEPTACLE SIMILAR TO HUBBELL #5362
	FLUSH WALL MOUNTED DATA OUTLET CONSISTING OF A COVER PLATE WITH 1" GROMMETED OPENING AND 1-1/4" EMPTY CONDUIT WITH DRAG LINE STUBBED UP 6" ABOVE FINISHED CEILING.
	FLUSH WALL MOUNTED TELE DATA OUTLET CONSISTING OF A COVER PLATE WITH 1" GROMMETED OPENING AND 1-1/4" EMPTY CONDUIT WITH DRAG LINE STUBBED UP 6" ABOVE FINISHED CEILING.
 S _{R/L}	RAISE LOW SWITCH
	SURFACE MOUNTED NEW ELECTRICAL PANELBOARD.
 240 3 60 40 WP	HEAVY DUTY TYPE DISCONNECT SWITCH WITH FINAL FLEXIBLE EQUIPMENT CONNECTION. 240 INDICATES VOLTAGE, 3 INDICATES NO. OF POLES, 60 INDICATES AMPERE RATING, NF INDICATES NON-FUSED (OR FUSE SIZE) U.O.N. REFER TO SPECIFICATION AND DRAWINGS FOR ENCLOSURE. 'WP' WHERE USED INDICATES WEATHERPROOF ENCLOSURE (NEMA 3R).
 S _T	THERMAL SWITCH, CUTLER-HAMMER MS SERIES MANUAL STARTERS SINGLE-PHASE 20AMP. 120V U.O.N. WHERE INDICATED WITH 'WP' PROVIDE WATERTIGHT ENCLOSURE TYPE 3.
 S _{2T}	208 VOLT, SINGLE PHASE 2 POLE, THERMAL OVERLOAD PROTECTED TOGGLE TYPE SWITCH. SIMILAR TO EATON #AH4361 + #AH27940G NEMA 1 ENCLOSURE.
 5	MOTOR (F.B.O. WIRED BY ELEC.) - NUMBER INDICATES HORSEPOWER. REFER TO PANEL SCHEDULES FOR WIRING AND OVER CURRENT PROTECTION.
 F	WALL MOUNTED COMBINATION FIRE ALARM HORN STROBE DEVICE.
 F	WALL MOUNTED FIRE ALARM MANUAL PULL STATION
 S	CEILING MOUNTED IONIZATION TYPE SMOKE DETECTOR
 ST	WALL MOUNTED FIRE ALARM STROBE LIGHT.
 FACP	FIRE ALARM CONTROL PANEL.
 WAP	JUNCTION BOX FOR CEILING MOUNTED WIRELESS ACCESS POINT. DEVICE AND WIRING PROVIDED BY OWNER. PROVIDE BRIDGE SUPPORT IN ALL AREAS MOUNTED ON CEILING TILE.
 1	TAG SYMBOL. NUMERAL DENOTES REFERENCE TO A WORK NOTE.
MECHANICAL EQUIPMENT IDENTIFICATION:	
	EQUIPMENT ABBREVIATION (FE, SF, HV, ETC. SEE ABBREVIATIONS ON THIS DWG.) EQUIPMENT NUMBER
DETAIL/PART PLAN NUMBER IDENTIFICATION:	
	DETAIL/PART PLAN NUMBER DRAWING NUMBER

PROFESSIONAL DEVELOPMENT CENTER

NYACK UFSD

13A DICKINSON AVE
NYACK, NY 10960



listen
imagine
build

KG+D . ARCHITECTS PC

285 MAIN STREET MOUNT KISCO . NEW YORK . 10549
P:914.666.5900 KGDARCHITECTS.COM



BARILE GALLAGHER & ASSOCIATES

CONSULTING ENGINEERS
39 MARBLE AVE. • PLEASANTVILLE, NY 10570
PH: 914.328.6000 FAX: 914.328.9304 General@BGA-Eng.com

NY SED PROJECT CONTROL NO.
66-23-00-01-0-008-011

CONSTRUCTION DOCUMENTS



AREA OF WORK
NO WORK

KEY PLAN

NOTE: ALL IDEAS, DESIGNS, ARRANGEMENTS AND PLANS INDICATED OR REPRESENTED BY THIS DRAWING ARE OWNED BY AND ARE THE PROPERTY OF KAEYER, GARMENT, & DAVIDSON ARCHITECTS, PC (KGAD), AND WERE CREATED FOR USE ON THIS PROJECT. NONE OF SUCH IDEAS, DESIGNS, ARRANGEMENTS OR PLANS SHALL BE USED BY OR DISCLOSED TO ANY PURPOSE WHATSOEVER WITHOUT THE WRITTEN PERMISSION OF (KGAD).

WRITTEN DIMENSIONS ON THIS DRAWING SHALL HAVE PRECEDENCE OVER SCALED DIMENSIONS. CONTRACTOR SHALL VERIFY ALL ACTUAL DIMENSIONS AND CONDITIONS ON THE JOB AND THE ARCHITECT MUST BE NOTIFIED OF ANY VARIATIONS FROM DIMENSIONS AND CONDITIONS SHOWN. SHOP DETAILS MUST BE SUBMITTED TO THIS OFFICE FOR APPROVAL BEFORE PROCEEDING WITH FABRICATION.

ALTERATIONS BY ANY PERSON, IN ANY WAY, OF ANY ITEM CONTAINED ON THIS DOCUMENT, UNLESS ACTING UNDER THE DIRECTION OF THE LICENSED ARCHITECT, VIOLATES PROFESSIONAL SEAL. IF AFFIXED HERETO IS A VIOLATION OF TITLE 16, SECT. 60.5 (b) OF NEW YORK STATE LAW.
COPYRIGHT KAEYER, GARMENT & DAVIDSON ARCHITECTS & ENGINEERS, PC. ALL RIGHTS RESERVED.

Professional Seal

2	2022-07-12	ISSUE FOR BID
1	2022-03-24	CONSTRUCTION DOCUMENTS
No.	Date	Issue
Sheet Title		

NOTES
ABBREVIATIONS
AND LEGENDS

Job No.	Date
2021-1048	09/10/2021
Scale	Drawn / Checked
AS NOTED	Author Checker

Sheet Number
E001

PROFESSIONAL
DEVELOPMENT
CENTER

NYACK UFSD

13A DICKINSON AVE
NYACK,NY 10960



KG+D . ARCHITECTS PC
285 MAIN STREET MOUNT KISCO . NEW YORK . 10549
P:914.666.5900 KGDARCHITECTS.COM



BARILE GALLAGHER & ASSOCIATES
CONSULTING ENGINEERS
39 MARBLE AVE. PLEASANTVILLE, NY 10570
PHONE: 914.328.6000 FAX: 914.328.9304 General@BGA-Eng.com

NY SED PROJECT CONTROL NO.

66-23-00-01-0-008-011

CONSTRUCTION
DOCUMENTS

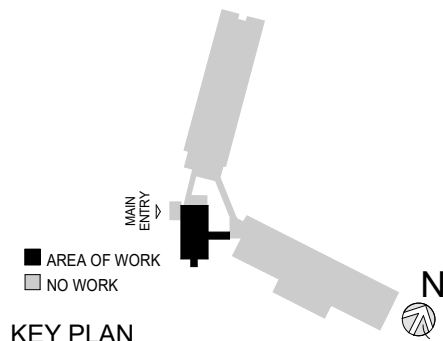

KEY PLAN

NOTE: ALL IDEAS, DESIGNS, ARRANGEMENTS AND PLANS INDICATED OR REPRESENTED BY THIS DRAWING ARE OWNED BY AND ARE THE PROPERTY OF KAEYER, GARMENT, & DAVIDSON ARCHITECTS, PC (KG&D), AND WERE CREATED FOR USE ON THIS PROJECT. NONE OF SUCH IDEAS, DESIGNS, ARRANGEMENTS OR PLANS SHALL BE USED BY OR DISCLOSED TO ANY PURPOSE WHATSOEVER WITHOUT THE WRITTEN PERMISSION OF (KG&D).

WRITTEN DIMENSIONS ON THIS DRAWING SHALL HAVE PRECEDENCE OVER SCALED DIMENSIONS. CONTRACTOR SHALL VERIFY ALL ACTUAL DIMENSIONS AND CONDITIONS ON THE JOB AND THE ARCHITECT MUST BE NOTIFIED OF ANY VARIATIONS FROM DIMENSIONS AND CONDITIONS SHOWN. SHOP DETAILS MUST BE SUBMITTED TO THIS OFFICE FOR APPROVAL, BEFORE PROCEEDING WITH FABRICATION.

ALTERATIONS BY ANY PERSON, IN ANY WAY, OF ANY ITEM CONTAINED ON THIS DOCUMENT, UNLESS ACTING UNDER THE DIRECTION OF THE LICENCED ARCHITECT WHOSE PROFESSIONAL SEAL IS AFFIXED HERETO, IS A VIOLATION OF TITLE VII, SECT. (B) 5 (b) OF NEW YORK STATE LAW.
COPYRIGHT KAEYER, GARMENT + DAVIDSON ARCHITECTS & ENGINEERS, PC. ALL RIGHTS RESERVED.

Professional Seal

2	2022-07-12	ISSUE FOR BID
1	2022-03-24	CONSTRUCTION DOCUMENTS
No.	Date	Issue

Sheet Title

ELECTRICAL
REMOVALS

Job No.	Date
2021-1048	09/10/2021
Scale	Drawn / Checked
AS NOTED	Author Checker

Sheet Number

E101



1 1ST FLOOR REMOVAL PLAN
E101 Existing

REMOVAL NOTES

1 ELECTRICAL CONTRACTOR TO REMOVE EXISTING RECESSED MOUNTED PANELBOARD BACK TO THE SOURCE. EXTEND ANY EXISTING BRANCH CIRCUITRY TO NEW PANELBOARDS SHOWN ON DRAWING E301. REFER TO RISER ON E501 FOR ADDITIONAL SCOPE OF WORK.

BEFORE FABRICATION THIS CONTRACTOR SHALL
VERIFY ALL MEASUREMENTS AND CONDITIONS ON
JOB AND COORDINATE HIS WORK WITH THE
WORK OF ALL THE OTHER CONTRACTORS

PROFESSIONAL
DEVELOPMENT
CENTER

NYACK UFSD

13A DICKINSON AVE
NYACK,NY 10960

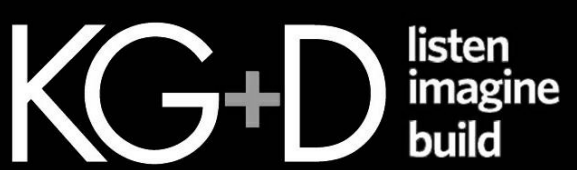

KG+D . ARCHITECTS PC
285 MAIN STREET MOUNT KISCO . NEW YORK . 10549
P:914.666.5900 KGDARCHITECTS.COM



BARILE GALLAGHER & ASSOCIATES
CONSULTING ENGINEERS
39 MARBLE AVE. PLEASANTVILLE, NY 10570
PHONE: 914.328.6060 FAX: 914.328.9304 General@BGA-Eng.com

NY SED PROJECT CONTROL NO.

66-23-00-0000-0-0-008-011

CONSTRUCTION
DOCUMENTS

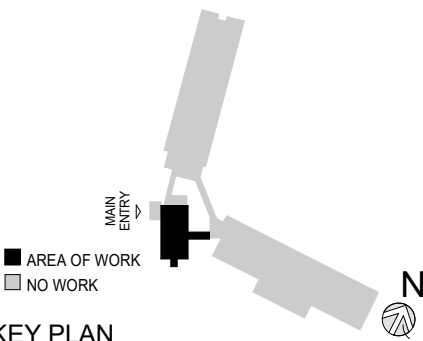

KEY PLAN

NOTE: ALL IDEAS, DESIGNS, ARRANGEMENTS AND PLANS INDICATED OR REPRESENTED BY THIS DRAWING ARE OWNED BY AND ARE THE PROPERTY OF KAEYER, GARMENT, & DAVIDSON ARCHITECTS, PC (KG&D), AND WERE CREATED FOR USE ON THIS PROJECT. NONE OF SUCH IDEAS, DESIGNS, ARRANGEMENTS OR PLANS SHALL BE USED BY OR DISCLOSED TO ANY PURPOSE WHATSOEVER WITHOUT THE WRITTEN PERMISSION OF (KG&D).

WRITTEN DIMENSIONS ON THIS DRAWING SHALL HAVE PRECEDENCE OVER SCALED DIMENSIONS. CONTRACTOR SHALL VERIFY ALL ACTUAL DIMENSIONS AND CONDITIONS ON THE JOB AND THE ARCHITECT MUST BE NOTIFIED OF ANY VARIATIONS FROM DIMENSIONS AND CONDITIONS SHOWN. SHOP DETAILS MUST BE SUBMITTED TO THIS OFFICE FOR APPROVAL, BEFORE PROCEEDING WITH FABRICATION.

ALTERATIONS BY ANY PERSON, IN ANY WAY, OF ANY ITEM CONTAINED ON THIS DOCUMENT, UNLESS ACTING UNDER THE DIRECTION OF THE LICENCED ARCHITECT WHOSE PROFESSIONAL SEAL IS AFFIXED HERETO, IS A VIOLATION OF TITLE VII, SECT. (b) 5 (b) OF NEW YORK STATE LAW.
COPYRIGHT KAEYER, GARMENT - DAVIDSON ARCHITECTS & ENGINEERS, PC. ALL RIGHTS RESERVED.

Professional Seal

2	2022-07-12	ISSUE FOR BID
1	2022-03-24	CONSTRUCTION DOCUMENTS

No.	Date	Issue
-----	------	-------

Sheet Title

LIGHTING PLAN

Job No.	Date
2021-1048	09/10/2021
Scale	Drawn / Checked
AS NOTED	Author Checker

Sheet Number

E201

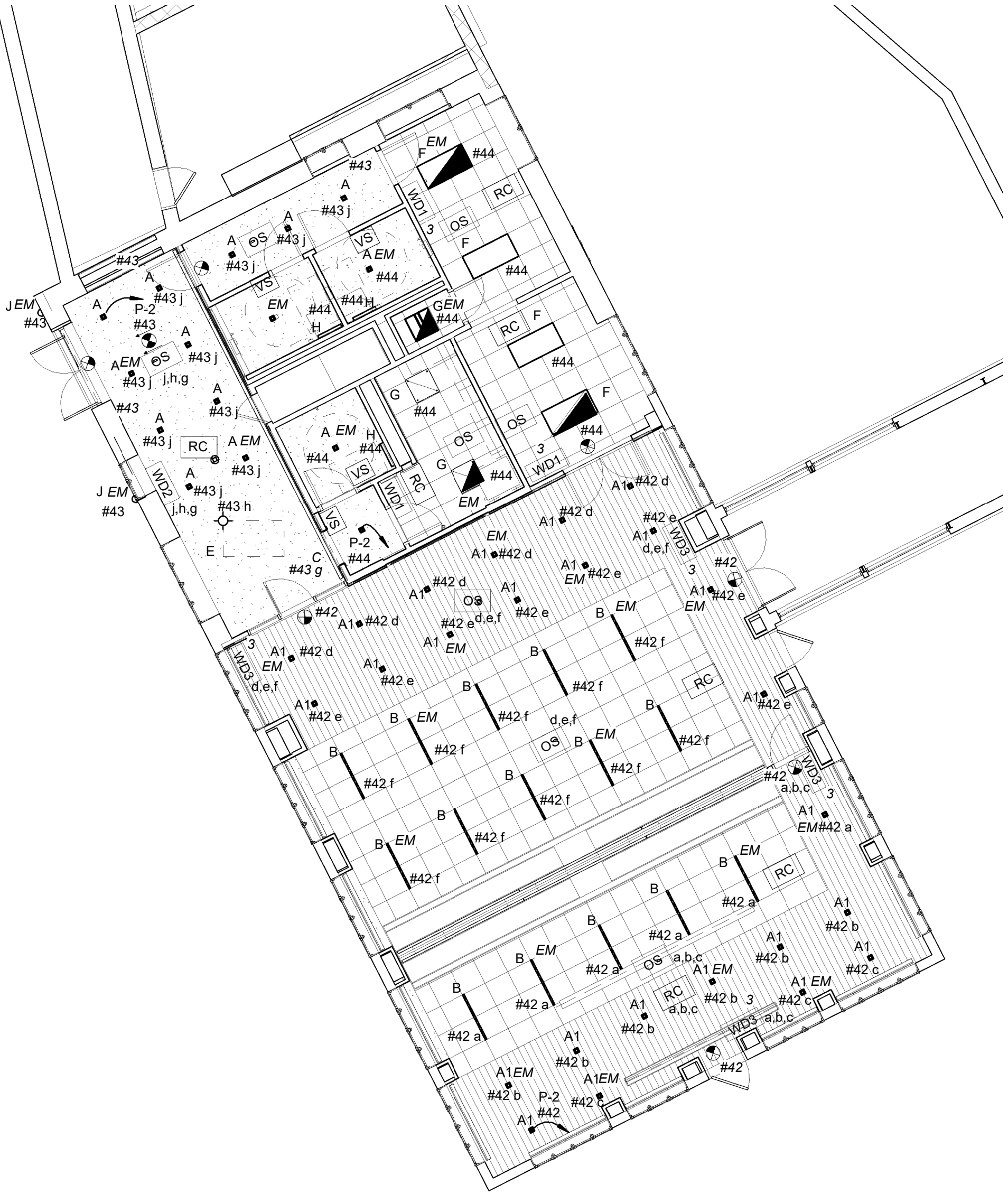

1 1ST FLOOR LIGHTING PLAN
E201 New Construction



GENERAL NOTES:

1. CIRCUIT BREAKER NUMBERS PROVIDED ARE FOR CONTRACTOR REFERENCE ONLY. RE-USE EXISTING BREAKERS AVAILABLE AFTER DEMO WORK.
2. FOR ALL AREAS CONTROLLED BY ROOM CONTROLLER "RC", ELECTRICAL CONTRACTOR IS TO CIRCUIT ROOM CONTROLLER, THEN EXTEND LINE VOLTAGE CIRCUITRY TO EACH OF THE LIGHT FIXTURES DEPENDING ON CONTROL ZONES. REFER TO ROOM CONTROLLER WIRING DIAGRAM DETAILS ON DRAWING E801.
3. ALL EXIT LIGHTS SHALL BE CIRCUITED TO NARMAL LIGHTING CIRCUIT IN THE AREA, AHEAD OF SWITCHING.
4. SET LIGHTING CONTROL SENSORS TO HIGHEST SENSITIVITY AVAILABLE PRIOR TO INSTALLATION.

LIGHTING CONTROL AND SEQUENCE OF OPERATION:

1. CONFERENCE ROOM AND LOBBY ARE CONTROLLED VIA MANUAL ON DIMMABLE WALL SWITCH AND OCCUPANCY SENSORS. EACH CLASSROOMS CONSISTS OF FULL DIMMING CAPABILITY OF THREE ZONES. WALL SWITCHES CONSISTS OF 'A', 'B', 'C' 'OFF', 'RAISE' AND 'LOWER' BUTTONS. THE OCCUPANCY SENSORS SHALL HAVE AUTO OFF FEATURE WHICH SHALL TURN ALL LIGHTS OFF AFTER 20 MINUTES WHEN THE ROOM IS VACANT. FIXTURES WITH IN BUILT EMEGENCY BATTERY PACK ARE INCLUDED TO OVVERIDE SWITCHING AND FORCE EMEGENCY LIGHTS ON 100% IN EVENT OF EMEGENCY.
2. SINGLE TOILETS SHALL BE CONTROLLED VIA WALL MOUNTED VACANCY SENSOR. THE VACANCY SENSORS CONSISTS OF MANUAL 'ON' AND AUTO 'OFF'. THE AUTO OFF FEATURE WHICH SHALL TURN ALL LIGHTS OFF AFTER 20 MINUTES WHEN THE BATHROOM IS VACANT. SELF CONTAINED BATTERY PACKS TO OVERIDE ALL CONTROLS IN EVENT IF EMEGENCY.
3. EXTERIOR LIGHTS ARE CONTROLLED VIA INTEGRAL PHOTOCCELL AND OCCUPANCY SENSOR . IN BUILT BATTERY BACK UP SHALL OVERIDE ALL CONTROLS IN EVENT OF EMEGENCY.

BEFORE FABRICATION THIS CONTRACTOR SHALL
VERIFY ALL MEASUREMENTS AND CONDITIONS ON
JOB AND COORDINATE HIS WORK WITH THE
WORK OF ALL THE OTHER CONTRACTORS

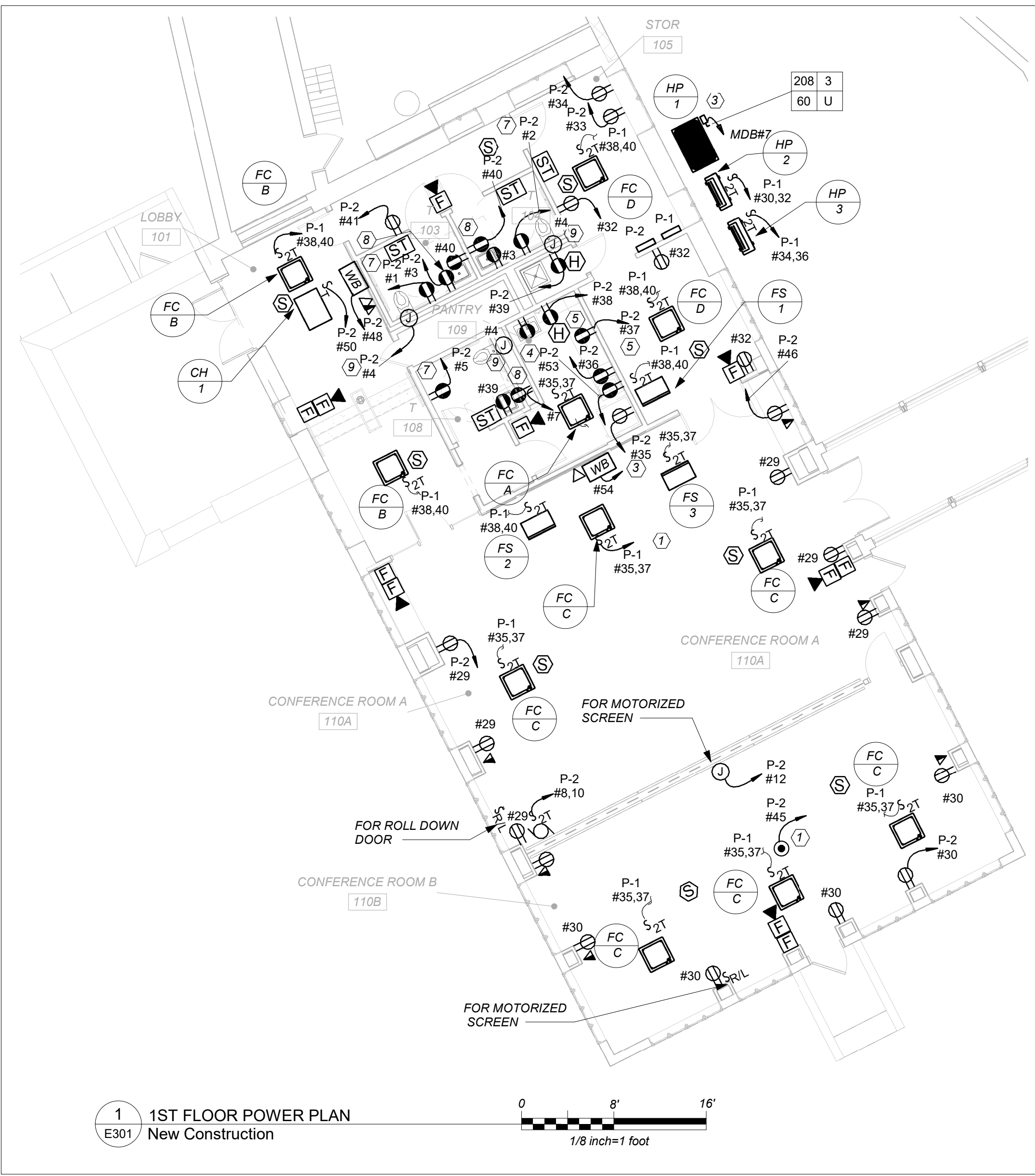
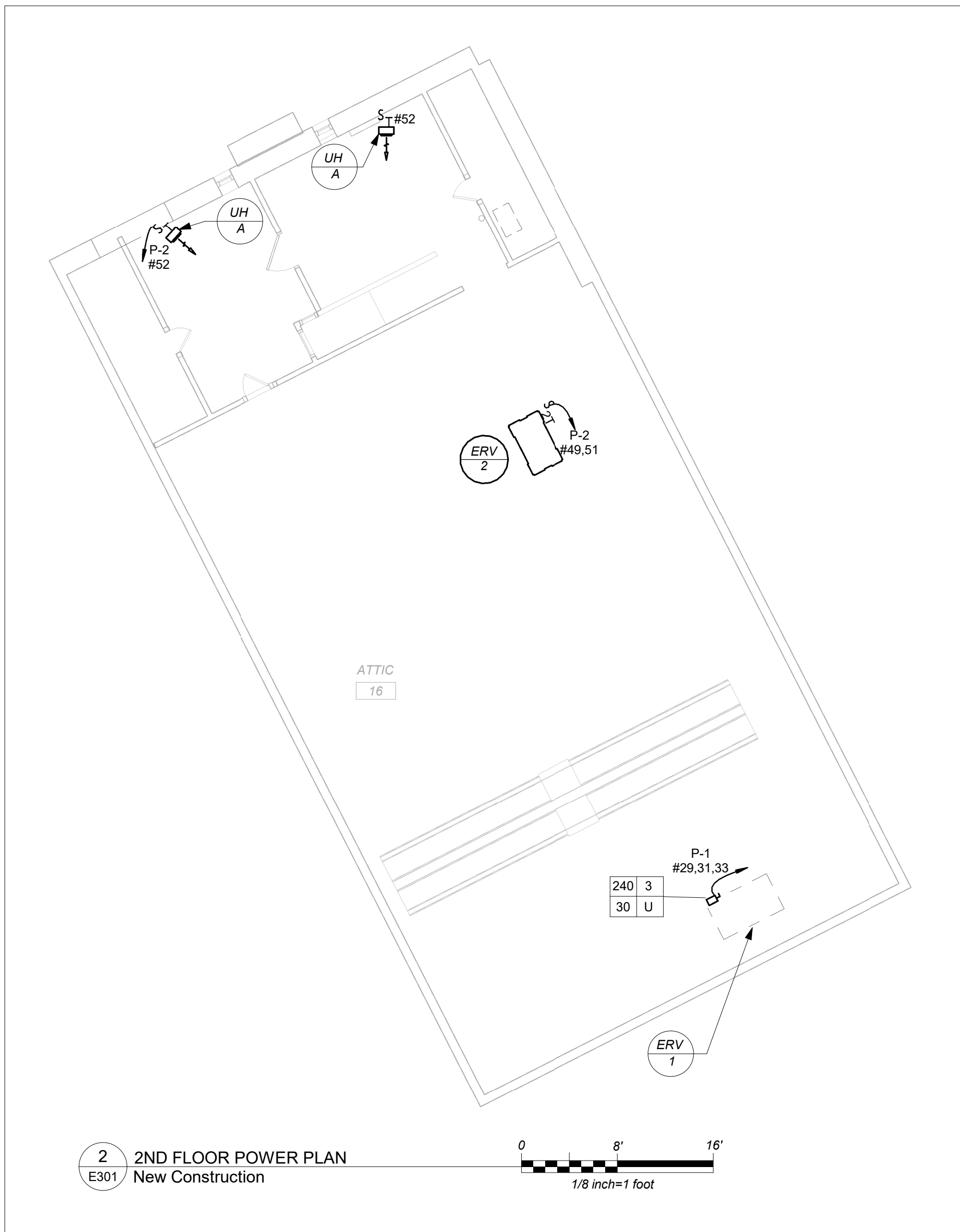
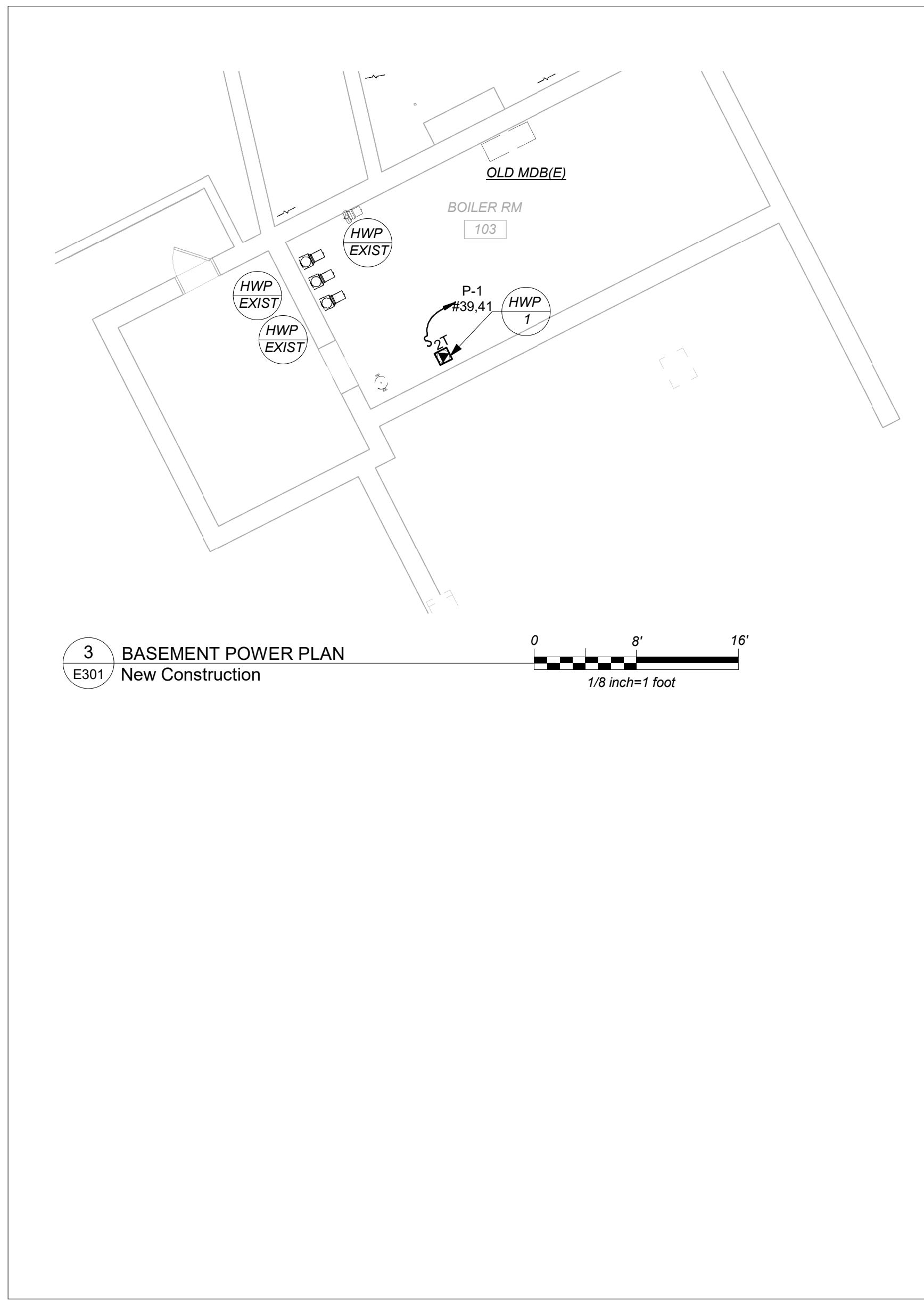

GENERAL NOTES:

1. PROVIDE PATHWAY ONLY (CONDUIT W/DRAWLINE) FOR ALL TELEPHONE AND DATA WIRING

WORK NOTES

1. COORDINATE EXACT LOCATION OF THE PROJECTOR WITH OWNER/ARCHITECT BEFORE START OF ANY WORK.
2. LOCATION FOR THE DISPLAY UNIT. COORDINATE EXACT LOCATION AND MOUNTING HEIGHT WITH OWNER/ARCHITECT BEFORE START OF ANY WORK.
3. CIRCUIT FOR REFRIGERATOR. COORDINATE EXACT MOUNTING HEIGHT WITH OWNER/ARCHITECT BEFORE START OF ANY WORK.
4. CIRCUIT FOR MICROWAVE. COORDINATE EXACT MOUNTING HEIGHT WITH OWNER/ARCHITECT BEFORE START OF ANY WORK.
5. DEDICATED CIRCUIT FOR OWNER EQUIPMENT. COORDINATE EXACT MOUNTING HEIGHT WITH OWNER/ARCHITECT BEFORE START OF ANY WORK.
6. PROVIDE 3P-125AMP CIRCUIT BREAKER IN THE EXISTING MAIN ELECTRICAL BOARD PROVIDE 3#1+1#4G IN 1-1/2" CONDUIT FROM THE MDB TO HP-1
7. CIRCUIT FOR HAND DRYERS. COORDINATE EXACT LOCATION WITH ARCHITECT BEFORE START OF ANY WORK.
8. ELECTRICAL CONTRACTOR SHALL COORDINATE LOCATION OF GFI OUTLET BELOW THE SINK TO SERVE THE POWER SUPPLY FOR AUTOMATIC FAUCET PRIOR TO THE START OF ANY WORK WITH PLUMBING CONTRACTOR. POWER SUPPLY FURNISHED BY PLUMBING CONTRACTOR AND INSTALLED BY ELECTRICAL CONTRACTOR. ELECTRICAL CONTRACTOR SHALL INSTALL THE 120V CIRCUIT AND ALL LOW VOLTAGE WIRING ON THE LOAD SIDE OF POWER SUPPLY BY PLUMBING CONTRACTOR.
9. ELECTRICAL CONTRACTOR SHALL COORDINATE LOCATION OF JUNCTION BOX TO SERVE THE POWER SUPPLY FOR AUTOMATIC FLUSH VALVE PRIOR TO THE START OF ANY WORK WITH PLUMBING CONTRACTOR. POWER SUPPLY FURNISHED BY PLUMBING CONTRACTOR AND INSTALLED BY ELECTRICAL CONTRACTOR. ELECTRICAL CONTRACTOR SHALL INSTALL THE 120V CIRCUIT AND ALL LOW VOLTAGE WIRING ON THE LOAD SIDE OF POWER SUPPLY BY PLUMBING CONTRACTOR.
10. DEDICATED CIRCUIT FOR DATA RACK. COORDINATE EXACT LOCATION AND HEIGHT WITH SCHOOL AV VENDOR BEFORE START OF ANY WORK.



BEFORE FABRICATION THIS CONTRACTOR SHALL VERIFY ALL MEASUREMENTS AND CONDITIONS ON JOB AND COORDINATE HIS WORK WITH THE WORK OF ALL THE OTHER CONTRACTORS

PROFESSIONAL DEVELOPMENT CENTER

NYACK UFSD

13A DICKINSON AVE
NYACK, NY 10960

KG+D listen imagine build
KG+D . ARCHITECTS PC
285 MAIN STREET MOUNT KISCO . NEW YORK . 10549
P:914.666.5900 KGDARCHITECTS.COM



BARILE GALLAGHER & ASSOCIATES
CONSULTING ENGINEERS
39 MARBLE AVE. PLEASANTVILLE, NY 10570
PHONE: 914.328.6000 FAX: 914.328.9304 General@BGA-Eng.com

NY SED PROJECT CONTROL NO.

66-23-00-01-0-008-011

CONSTRUCTION DOCUMENTS

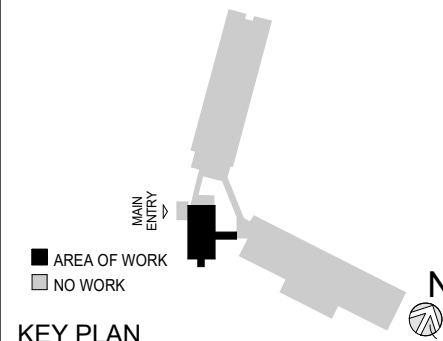

KEY PLAN

NOTE: ALL IDEAS, DESIGNS, ARRANGEMENTS AND PLANS INDICATED OR REPRESENTED BY THIS DRAWING ARE OWNED BY AND ARE THE PROPERTY OF KAEYER, GARMENT, & DAVIDSON ARCHITECTS, PC (KGAD), AND WERE CREATED FOR USE ON THIS PROJECT. NONE OF SUCH IDEAS, DESIGNS, ARRANGEMENTS OR PLANS SHALL BE USED BY OR DISCLOSED TO ANY PURPOSE WHATSOEVER WITHOUT THE WRITTEN PERMISSION OF KGAD.

WRITTEN DIMENSIONS ON THIS DRAWING SHALL HAVE PRECEDENCE OVER SCALED DIMENSIONS. CONTRACTOR SHALL VERIFY ALL ACTUAL DIMENSIONS AND CONDITIONS ON THE JOB AND THE ARCHITECT MUST BE NOTIFIED OF ANY VARIATIONS FROM DIMENSIONS AND CONDITIONS SHOWN. SHOP DETAILS MUST BE SUBMITTED TO THIS OFFICE FOR APPROVAL, BEFORE PROCEEDING WITH FABRICATION.

ALTERATIONS BY ANY PERSON, IN ANY WAY, OF ANY ITEM CONTAINED ON THIS DOCUMENT, UNLESS ACTING UNDER THE DIRECTION OF THE LICENSED ARCHITECT WHOSE PROFESSIONAL SEAL IS AFFIXED HERETO, IS A VIOLATION OF TITLE 16, SECT. 60.5 (b) OF NEW YORK STATE LAW. COPYRIGHT KAEYER, GARMENT & DAVIDSON ARCHITECTS & ENGINEERS, PC. ALL RIGHTS RESERVED.

Professional Seal

2	2022-07-12	ISSUE FOR BID
1	2022-03-24	CONSTRUCTION DOCUMENTS
No.	Date	Issue

Sheet Title

POWER PLAN

Job No.	Date
2021-1048	09/10/2021
Scale	Drawn / Checked
AS NOTED	Author Checker

Sheet Number

E301

FIRE ALARM RISER GENERAL NOTES:

1. FIRE ALARM WIRING DIAGRAMS SHOWN ARE FOR GENERAL ARRANGEMENT ONLY. ELECTRICAL CONTRACTOR SHALL VERIFY AND OBTAIN POINT TO POINT WIRING DIAGRAM PRIOR TO INSTALLATION FROM MANUFACTURER.
2. PERMITS AND APPROVALS NECESSARY FOR INSTALLATION OF THE WORK SHALL BE OBTAINED PRIOR TO THE COMMENCEMENT OF THE WORK. ALL PERMIT COSTS AND INSPECTION FEES SHALL BE INCLUDED AS PART OF THIS CONTRACT.
3. IN AREAS WHERE DUST AND DIRT WILL BE AIRBORNE DURING DEMOLITION AND CONSTRUCTION THE CONTRACTOR SHALL PROVIDE PLASTIC WRAP OVER SMOKE DETECTORS AND THEN REMOVE ONCE SPACE IS CLEAN.
4. UNLESS DIRECTED OTHERWISE BY FIRE ALARM SYSTEM MANUFACTURER FIRE ALARM DEVICE WIRING SHALL BE AS FOLLOWS (FOR BIDDING PURPOSES ONLY):

HORN WIRING - #16 AWG TWISTED
STROBE WIRING - #14 AWG TWISTED
SIGNAL WIRING - #14 AWG TWISTED/SHIELDED

THE WIRING SHALL HAVE THE FOLLOWING CHARACTERISTICS:

- A. A MINIMUM TEMPERATURE RATING OF 150 C
- B. A MINIMUM AVERAGE INSULATION THICKNESS OF 15 MILS
- C. A MINIMUM AVERAGE JACKET THICKNESS OF 25 MILS
- D. THE COLOR OF THE CABLE SHALL BE RED
- E. THE CABLE SHALL BE A TYPE FPLP (PLENUM TYPE) WHEN CONDUIT IS USED. SEE NOTE 5 FOR ADDITIONAL CLARIFICATION.
- F. THE CABLE SHALL BE VISIBLY MARKED EXTERNALLY THAT IT MEETS THE ABOVE REQUIREMENTS AND IS LISTED BY UL.

CONFIRM WIRING TYPE AND QUANTITY WITH FIRE ALARM SYSTEM MANUFACTURER PRIOR TO PURCHASING.

5. PROVIDE MC FIRE ALARM CABLE WITH RED STRIPE AS MANUFACTURED BY AFC SERIES 1800 WHEN CABLE IS CONCEALED OR ABOVE HUNG CEILING. WHEN FIRE ALARM CABLE IS RUN EXPOSED IN FINISHED AREAS, CABLE SHALL RUN IN WIREMOLD V-700. WHEN FIRE ALARM CABLE IS RUN EXPOSED IN UNFINISHED AREAS, PROVIDE PLENUM RATED CABLE IN MIN. 3/4" CONDUIT.
6. STROBES SHALL HAVE A MINIMUM LIGHT OUTPUT OF 75 CANDELA AND A FLASH RATE OF 1-3 HZ.
7. PER NFPA72-18.4.3.1, TO MEET PUBLIC MODE AUDIBLE REQUIREMENTS, ALL HORNS SHALL HAVE A SOUND LEVEL AT LEAST 15 dB ABOVE THE AVERAGE AMBIENT SOUND LEVEL.
8. WALL MOUNTED HORN STROBE UNITS SHALL NOT HAVE ANY OTHER DEVICES OR APPURTENANCES WITHIN 5 FEET OF THE DEVICE. THE ENTIRETY OF THE UNIT SHALL NOT BE LESS THAN 80" AND NOT GREATER THAN 84" ABOVE FINISHED FLOOR, WHILE MAINTAINING 6" BELOW THE CEILING. DEVICES SHALL BE FLUSH MOUNTED IN ALL FINISHED AREAS. PROVIDE DOUBLE DEEP DEVICE BOX IN WALL.
9. AFTER THE SYSTEM IS COMPLETE, TEST ALL COMPONENTS IN ACCORDANCE WITH SEQUENCE OF OPERATION PRIOR TO FIRE DEPARTMENT INSPECTION.
10. ALL PULL STATIONS SHALL BE PROVIDED WITH CLEAR PROTECTIVE LEXAN COVER. COVER SHALL BE AS MANUFACTURED BY SAFETY TECHNOLOGY INTERNATIONAL INC. CAT. #STI 1100 STOPPER II.
11. COORDINATE F.A WORK WITH F.A VENDOR.
12. VERIFY EXACT QUANTITIES OF FIRE ALARM DEVICES WITH PLANS.
13. ALL DEVICES SHALL BE SUPERVISED AS PER N.F.P.A. 72. PROVIDE END OF LINE RESISTORS AS REQUIRED PER INDIVIDUAL MANUFACTURER. PROVIDE LOAD RELAYS AS REQUIRED FOR PROPER OPERATION OF EQUIPMENT.
14. THIS CONTRACTOR IS RESPONSIBLE FOR ALL PROGRAMMING AND MAPPING OF EACH DEVICE AS REQUIRED.

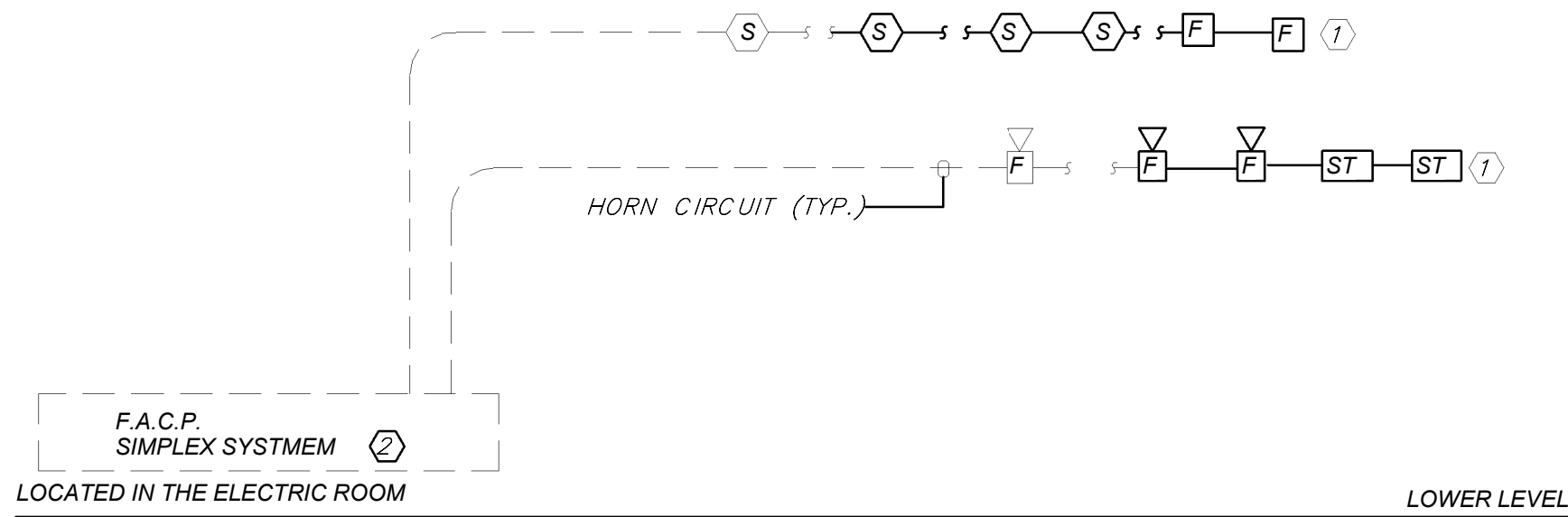

FIRE ALARM RISER DIAGRAM
(NEW WORK)
2
E-502
NTS.

FIRE ALARM RISER WORK NOTES:

1. CONNECT NEW FIRE ALARM DEVICES TO NEAREST EXISTING FIRE ALARM DEVICE CIRCUIT. PROVIDE ALL REQUIRED RELAYS, MODULES, WIRING, ETC., AS NEEDED. REFER TO SPECIFICATION FOR ADDITIONAL INFORMATION.
2. PROVIDE ALL RELAYS, POWER SUPPLIES, WIRING, ETC. AS REQUIRED FOR COMPLETE INSTALLATION. COORDINATE F.A WORK WITH EXISTING BASE BUILDING FA VENDOR.

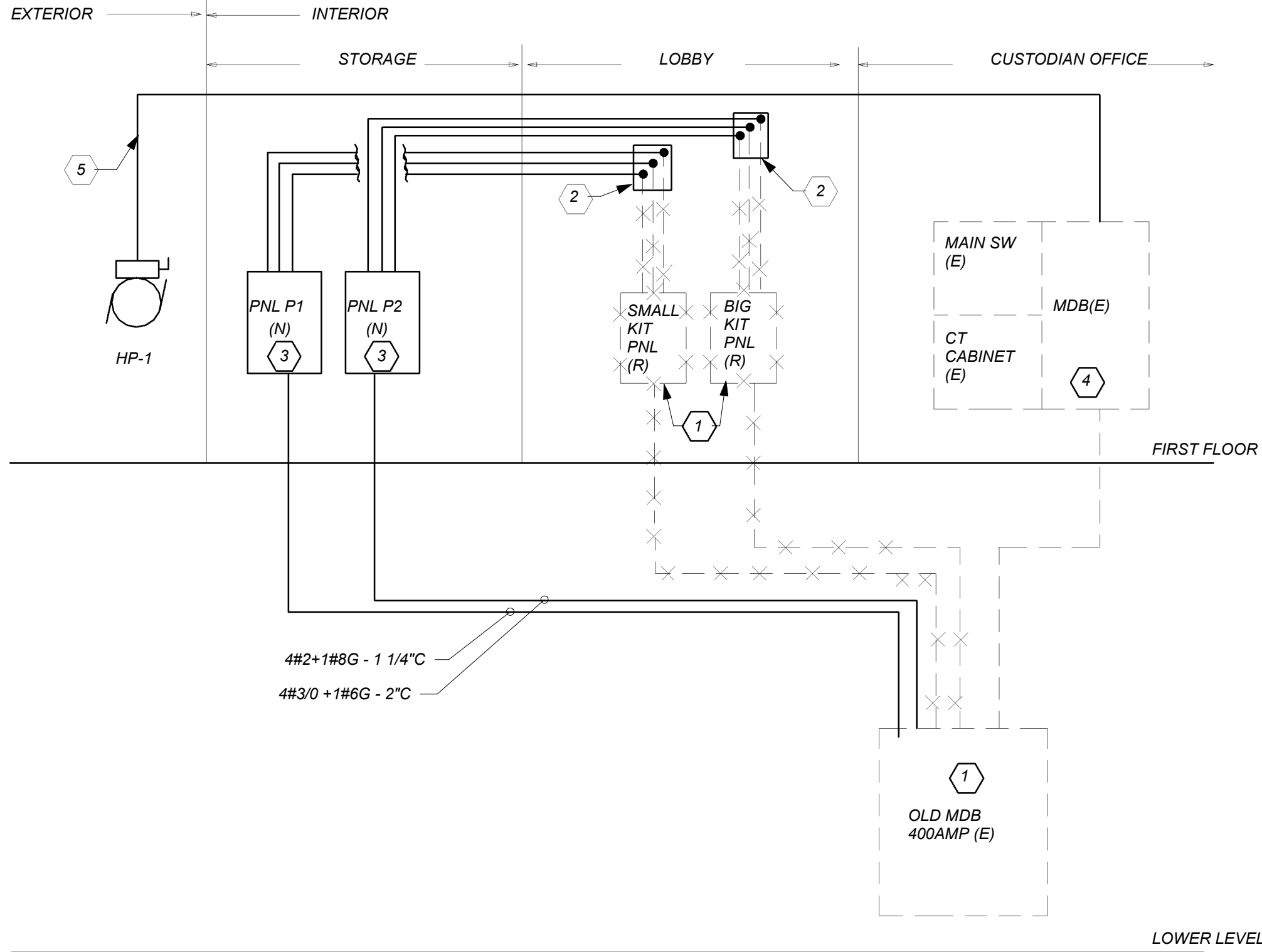

POWER RISER DIAGRAM
1
E-501
NTS

WORK NOTES:

1. REMOVE FEEDERS AND EXISTING PANELBOARDS LOCATED IN THE LOBBY BACK TO OLD MDB. RE EUSE EXISNTNG BRAKERS TO RUN NEW FEEDERS NEW PANELBOARDS. PROVIDE ALL NECESSARY ACCESORIES AS NEEDED.
2. EXTEND ALL THE EXISTING TO REMAIN BRANCH CIRCUITS TO NEW PANEL BOAD PROVIDE NEW SPLICE BOX AT CEILING TO EXTEND ALL EXISTING ACTIVE CIRCUITS REMAINING AFTER DEMOLITION OF PANELBOARD. PROVIDE ALL REQUIRED AND NECESSARY ACCESSORIES.
3. PROVIDE NEW 120/208V PANELBOARD, FOR PANEL SIZE, TYPE AND CIRCUIT BREAKER ARRANGEMENT REFER TO PANEL SCHEDULE FOR ADDITIONAL INFORMATION. PROVIDE ALL NECESSARY ACCESORIES
4. PROVIDE NEW 125AMP-3P CIRCUIT BREAKER IN THE AVAILBLE SPACE IN MDB. MATCH EXISTITNG. PROVIDE ALL ADDITIONAL ACCESORIES AS NEEDED.
5. PROVIDE 3#1+1#6 IN 1-1/2" C

LIGHTING FIXTURE SCHEDULE

TYPE	MOUNTING	LAMPS	DESCRIPTION	MANUFACTURER & CAT.#
J	WALL MOUNT	30 WATTS LED UNV	24" SCONCE OUTDOOR WALL MOUNT , 3500K COLOR TEMP	OCL LIGHTING #NP1-S1SA-24-LED1-35K-UNV
	CEILING /WALL MOUNT	1-5W LED UNV.	LED EXIT LIGHTS, STEEL HOUSING, NUMBER OF FACES AND DIRECTIONAL ARROWS AS INDICATED ON PLANS. SELF POWERED MODEL WITH 90 MINUTE BATTERY.	ENCORE LIGHTING #LSE-6-R-1/U

LIGHTING FIXTURE SCHEDULE

TYPE	MOUNTING	LAMPS	DESCRIPTION	MANUFACTURER & CAT.#
A	RECESSED	16 WATTS LED UNV	3.5" LOW PROFILE TRIMLESS LED DOWN LIGHT 1300 LUMENS, 0-10V DIMMING CLEAR DIFFUSE COLOR TEMP 3500K WITH WHITE FLANGE	FOCAL POINT #FLC33D-SDO-SW-1300L-UNV-LD1-T TRIM-LC33-SDO-SW-1300L-35K-DNS-FL2-CD-WH
A	RECESSED	16 WATTS LED UNV	SAME AS TYPE "A" WITH EMERGENCY BATTERY BACK UP	FOCAL POINT #FLC33D-SDO-SW-1300L-UNV-LD1-T-EMR TRIM-LC33-SDO-SW-1300L-35K-DNS-FL2-CD
A1	RECESSED	16 WATTS LED UNV	3.5" LOW PROFILE TRIMLESS LED DOWN LIGHT 1300 LUMENS, 0-10V DIMMING CLEAR DIFFUSE COLOR TEMP 3500K WITH BLACK FLANGE	FOCAL POINT #FLC33D-SDO-SW-1300L-UNV-LD1-T TRIM-LC33-SDO-SW-1300L-35K-DNS-FL2-CD-BK
A1	RECESSED	16 WATTS LED UNV	SAME AS TYPE "A1" WITH EMERGENCY BATTERY BACK UP	FOCAL POINT #FLC33D-SDO-SW-1300L-UNV-LD1-T-EMR TRIM-LC33-SDO-SW-1300L-35K-DNS-FL2-CD
B	RECESSED	5 W/FT LED UNV	1.5" LINEAR DIRECT LED 350 LUMEN PER FT, 35K COLOR TEMP, 0-10V DIMMING, LENGHT AS PER FLOOR PLAN	FOCAL POINT #FSMTD-FL-PS06-350L-1C-UNV-LD1-BK
B	RECESSED	5 W/FT LED UNV	SAME AS TYPE "B" WITH EMERGENCY BATTERY BACK UP	FOCAL POINT #FSMTD-FL-PSE-350L-35K-1C-UNV-LD1-EM-BK
C	RECESSED	4.5W/FT LED UNV	LOW PROFILE LED WALL WASH 35K COLOR TEMP, 450 LUMENS PER FOOT, 0-10V DIMMING.	FOCAL POINT #FWSL-450L-35K-1C-120-LD1-U-WH-6FT
E	PENDENT	257 WATTS LED UNV	RECTANGULAR TWIST OPEN LED WITH EXTRUDED LENS. CONFIRM FINISH BY ARCHITECT	ALW LIGHTING #RPD15-R-63-3500
F	RECESSED	29 WATTS LED UNV	2'X4' FLUX LED PANEL 3200 LUMES, 3500K COLOR TEMP, 0-10V DIMMING	DAY-BRITE #2-FPZ-38L-835-4-DS-UNV-DIM
F	RECESSED	29 WATTS LED UNV	SAME AS TYPE "C4" WITH EMERGENCY BATTERY BACK UP	DAY-BRITE #2-FPZ-38L-835-4-DS-UNV-DIM-BSL10LST
G	RECESSED	23 WATTS LED UNV	2'X2' FLUX LED PANEL 3000 LUMES, 3500K COLOR TEMP, 0-10V DIMMING	DAY-BRITE #2-FPZ-30L-835-2-DS-UNV-DIM
G	RECESSED	23 WATTS LED UNV	SAME AS TYPE "G" WITH EMERGENCY BATTERY BACK UP	DAY-BRITE #2-FPZ-30L-835-2-DS-UNV-DIM-BSL10LST
H	WALL MOUNT	14 WATTS LED UNV	24" SCONCE INDOOR WALL MOUNT , 3500K COLOR TEMP	OCL LIGHTING #UA1-S1SA-24-LED1-35K-UNV

BEFORE FABRICATION THIS CONTRACTOR SHALL VERIFY ALL MEASUREMENTS AND CONDITIONS ON JOB AND COORDINATE HIS WORK WITH THE WORK OF ALL THE OTHER CONTRACTORS

PROFESSIONAL DEVELOPMENT CENTER

NYACK UFSD

13A DICKINSON AVE
NYACK, NY 10960

KG+D listen imagine build
KG+D . ARCHITECTS PC
285 MAIN STREET MOUNT KISCO . NEW YORK . 10549
P:914.666.5900 KGDARCHITECTS.COM



BARILE GALLAGHER & ASSOCIATES
CONSULTING ENGINEERS
39 MARBLE AVE. PLEASANTVILLE, NY 10570
PHONE: 914.328.6000 FAX: 914.328.9304 General@BGA-Eng.com

NY SED PROJECT CONTROL NO.

66-23-00-01-0-008-011

CONSTRUCTION DOCUMENTS

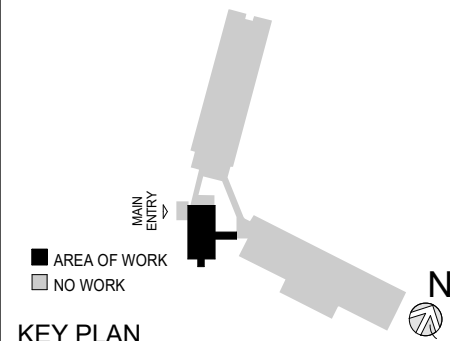

KEY PLAN

NOTE: ALL IDEAS, DESIGNS, ARRANGEMENTS AND PLANS INDICATED OR REPRESENTED BY THIS DRAWING ARE OWNED BY AND ARE THE PROPERTY OF KAEYER, GARMENT, & DAVIDSON ARCHITECTS, PC (KGAD), AND WERE CREATED FOR USE ON THIS PROJECT. NONE OF SUCH IDEAS, DESIGNS, ARRANGEMENTS OR PLANS SHALL BE USED BY OR DISCLOSED TO ANY PURPOSE WHATSOEVER WITHOUT THE WRITTEN PERMISSION OF (KGAD).

WRITTEN DIMENSIONS ON THIS DRAWING SHALL HAVE PRECEDENCE OVER SCALED DIMENSIONS. CONTRACTOR SHALL VERIFY ALL ACTUAL DIMENSIONS AND CONDITIONS ON THE JOB AND THE ARCHITECT MUST BE NOTIFIED OF ANY VARIATIONS FROM DIMENSIONS AND CONDITIONS SHOWN. SHOP DETAILS MUST BE SUBMITTED TO THIS OFFICE FOR APPROVAL, BEFORE PROCEEDING WITH FABRICATION.

ALTERATIONS BY ANY PERSON, IN ANY WAY, OF ANY ITEM CONTAINED ON THIS DOCUMENT, UNLESS ACTING UNDER THE DIRECTION OF THE LICENCED ARCHITECT, UNLESS PROFESSIONAL SEAL IS AFFIXED HERETO, IS A VIOLATION OF TITLE VII, SECT. (b) 5 (b) OF NEW YORK STATE LAW.
COPYRIGHT KAEYER, GARMENT & DAVIDSON ARCHITECTS & ENGINEERS, PC. ALL RIGHTS RESERVED.

Professional Seal

No.	Date	Issue
1	2022-03-24	CONSTRUCTION DOCUMENTS

Sheet Title

RISERS

Job No. 2021-1048 Date 09/10/2021

Scale AS NOTED Drawn / Checked Author Checker

Sheet Number

E501

