

# ORANGE COUNTY COMMUNITY COLLEGE MIDDLETOWN CAMPUS

115 SOUTH STREET, MIDDLETOWN NY

## OCCC PHYSICAL EDUCATION CENTER HVAC ROOFTOP UNIT REPLACEMENT COUNTY JOB NUMBER: OCCC-2023-19

LOCATION MAP



CAMPUS MAP



DRAWING LIST

PAGE	DWG. #	DRAWING TITLE
1	TS	TITLE SHEET
2	HE-001	MECH./ELEC.: SYMBOLS, NOTES & ABBREVIATIONS
3	HE-100	PARTIAL SITE PLAN
4	HE-101	MECH./ELEC.: PARTIAL FIRST FLOOR PLAN
5	HE-102	MECH./ELEC.: ENLARGED FLOOR PLAN
6	HE-103	MECH./ELEC.: PARTIAL SECOND FLOOR PLAN
7	HED-104	MECH./ELEC.: DEMOLITION PARTIAL ROOF PLAN
8	HE-104	MECH./ELEC.: NEW PARTIAL ROOF PLAN
9	HE-701	MECH./ELEC.: DETAILS
10	HE-702	MECH./ELEC.: DETAILS & SCHEDULES

REV #	DATE	REMARKS	ISSUE #	DATE	ISSUED FOR:
			2	10/14/22	FOR BID
			1	10/7/22	100% REVIEW

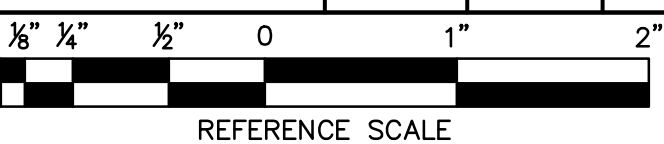

UNAUTHORIZED ALTERATION OR ADDITION TO A PLAN BEARING A  
LICENSED PROFESSIONAL ENGINEER'S SEAL IS A VIOLATION OF  
SECTION 7209, SUB-DIVISION 2 OF THE N.Y. STATE EDUCATION LAW.

**FELLENZER**  
ENGINEERING LLP

22 Mulberry St., Suite 2A,  
Middletown, NY 10940  
1 845-343-1481 fx 845-343-4986

181 Church St., Suite 100,  
Poughkeepsie, NY 12601  
1 845-454-9704 fx 855-320-8735

PROJECT TITLE:  
**OCCC PHYSICAL EDUCATION CENTER  
HVAC ROOFTOP UNIT REPLACEMENT**  
115 SOUTH STREET, MIDDLETOWN, NY 10940

DRAWING TITLE: TITLE SHEET			
DESIGNED BY: BG	DRAWN BY: ZR	APPROVED BY P.E.: EDF	APPROVED BY P.G.: EDF
DATE: 10/14/2022	SCALE: AS SHOWN	FE PROJECT #: 22-059	DRAWING #: TS











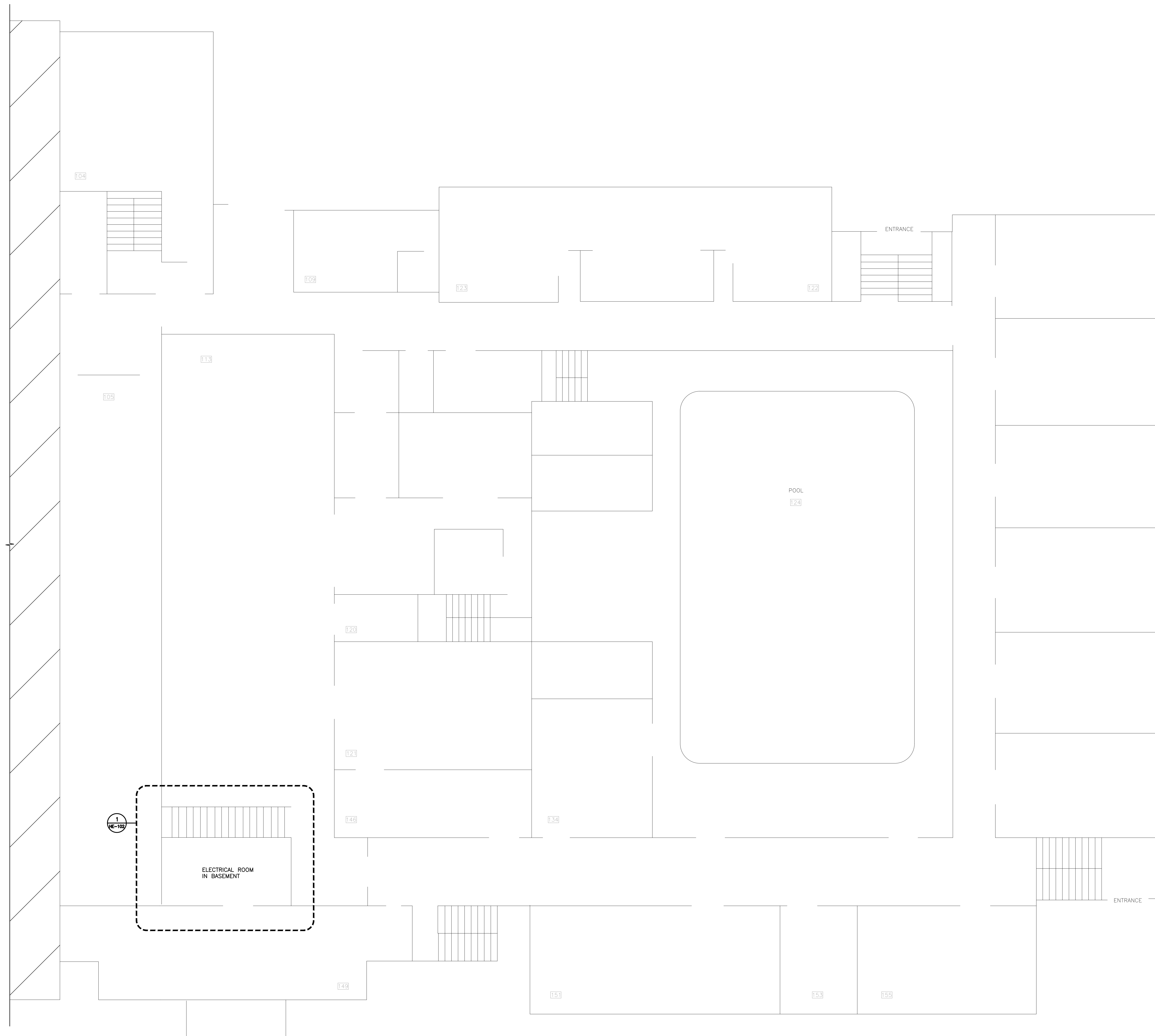

1 MECH./ELEC.: PARTIAL FIRST FLOOR PLAN  
SCALE: 1/8"=1'-0"

[illegible]



File Name: E:\2020\2020-2021 RTU Replacement HE-103.dwg (Layout: HE-103)  
Date: Thu Oct 13, 2022 - 10:17 AM (Name: Z)



1 MECH./ELEC.: PARTIAL SECOND FLOOR PLAN  
SCALE: 1/8"=1'-0"

			2	10/14/22	FOR BID
			1	10/7/22	100% REVIEW
REV #	DATE	REMARKS:	ISSUE #	DATE	ISSUED FOR:

REFERENCE SCALE

UNAUTHORIZED ALTERATION OR ADDITION TO A PLAN BEARING A  
LICENSED PROFESSIONAL ENGINEER'S SEAL IS A VIOLATION OF  
SECTION 7209, SUB-DIVISION 2 OF THE N.Y. STATE EDUCATION LAW.

**FELLENZER**  
ENGINEERING LLP

22 Mulberry St., Suite 2A,  
Middletown, NY 10940  
1 845-343-1481 fx 845-343-4986

181 Church St., Suite 100,  
Poughkeepsie, NY 12601  
1 845-454-9704 fx 855-320-8735



PROJECT TITLE:		OCCC PHYSICAL EDUCATION CENTER HVAC ROOFTOP UNIT REPLACEMENT	
DRAWING TITLE:		MECH./ELEC.: PARTIAL SECOND FLOOR PLAN	
DESIGNED BY:	DRAWN BY:	APPROVED BY P.E.:	APPROVED BY P.E.:
BG	ZR	EDF	EDF
DATE:	SCALE:	FE PROJECT #:	DRAWING #:
10/14/2022	AS SHOWN	22-059	HE-103

- 1 EXISTING ROOFTOP UNIT AND TRANSITION CURBING TO BE REMOVED, EXISTING CURBING TO BE REUSED, DISCONNECT EXISTING HYDRONIC PIPING AND CAP TEMPORARILY FOR NEW RECONNECTION TO NEW UNITS.
- 2 DISCONNECT ELECTRICAL WIRING FROM ALL EXISTING ROOFTOP UNITS.

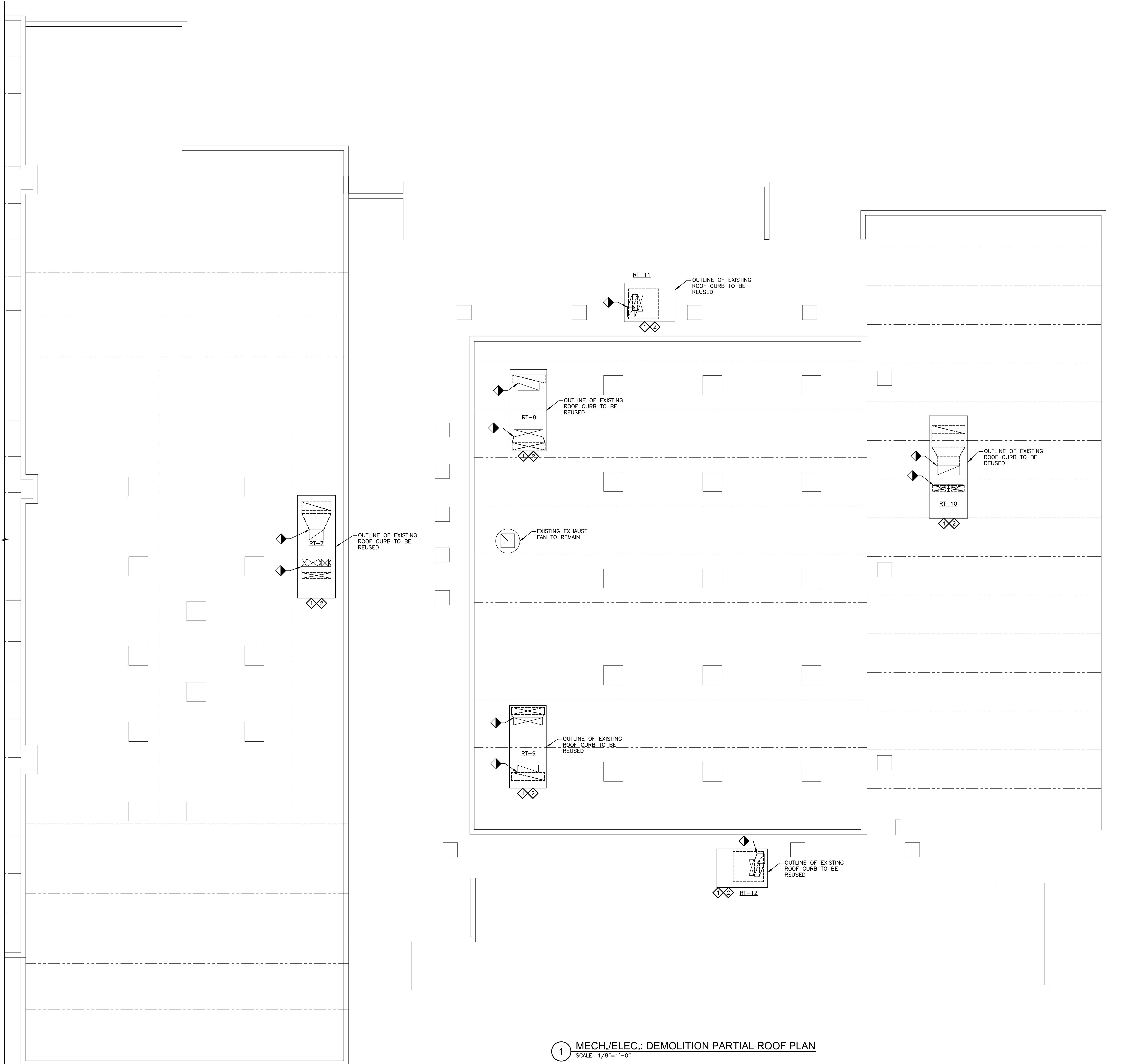
1. ALL LOCATIONS SHOWN ARE APPROXIMATE. IT IS THE RESPONSIBILITY OF THE HVAC CONTRACTOR TO VERIFY LOCATIONS OF UNITS, PIPING, AND DUCTWORK PRIOR TO ANY DEMOLITION WORK.
2. REMOVE ALL EQUIPMENT AS INDICATED ON PLAN. REMOVALS SHALL INCLUDE ALL SUPPORTS, DAMPERS, VALVES, FITTINGS, CONTROLS AND ALL ASSOCIATED LOW VOLTAGE WIRING, AND ANY OTHER ASSOCIATED ACCESSORIES WHICH PERTAIN TO THE EQUIPMENT TO BE REMOVED.
3. REMOVAL OF ALL POWER CONNECTIONS TO DEMOLITION ITEMS SHALL BE BY THE HVAC CONTRACTOR.
4. ANY DISCREPANCIES BETWEEN DEMOLITION PLANS AND ACTUAL FIELD CONDITIONS SHALL BE BROUGHT TO THE ATTENTION OF THE ENGINEER. ANY DEMOLITION WORK WHICH MAY BE QUESTIONABLE DUE TO UNFORESEEN FIELD CONDITIONS SHALL NOT BE REMOVED UNTIL REVIEWED BY THE ENGINEER OR BUILDING FACILITIES MANAGER.
5. DEMOLITION WORK SHALL INCLUDE THE PREPARATION OF EXISTING EQUIPMENT FOR CONNECTION TO NEW EQUIPMENT. COORDINATE DEMOLITION WORK WITH THE CONSTRUCTION PLANS.
6. ALL EQUIPMENT REMOVALS SHALL BECOME THE PROPERTY OF THIS CONTRACTOR. THIS CONTRACTOR SHALL BE RESPONSIBLE FOR THE PROPER REMOVAL AND DISPOSAL OF DEMOLITION ITEMS OFF-SITE, UNLESS OTHERWISE NOTED.
7. ALL CUTTING AND PATCHING NECESSARY FOR DEMOLITION WORK SHALL BE THE RESPONSIBILITY OF THE HVAC CONTRACTOR.
8. THE SCOPE OF THIS PROJECT INCLUDES THE REPLACEMENT OF RT-7 THROUGH RT-12.
9. THE PLANS ARE INTENDED TO CONVEY THE EXTENT AND SCOPE OF THE DEMOLITION WORK. EVERY ITEM INTENDED FOR REMOVAL MAY NOT BE SHOWN. THE CONTRACTOR IS ADVISED TO ATTEND THE OWNER'S SPECIFIED WALK-THROUGH OF THE PROJECT SITE BEFORE SUBMITTING A BID FOR DEMOLITION WORK.
10. IT IS THE RESPONSIBILITY OF THE HVAC CONTRACTOR FOR THE DRAINING, FILLING & CHEMICAL WATER TREATMENT PER BOILER MANUFACTURER'S REQUIREMENTS.



File Name: F:\2022\22-059 RTU Replacement RTU's 7-12 for PE Building - SUNY Orangetown\HED-104.dwg (Layout: HED-104 )  
Date: Thu, Oct 13, 2022 - 10:11 AM (Name: zr)

						2	10/14/22	FOR BID																																																																							
						1	10/7/22	100% REVIEW																																																																							
<b>REV #</b>	<b>DATE</b>	<b>REMARKS:</b>			<b>ISSUE #</b>	<b>DATE</b>	<b>ISSUED FOR:</b>																																																																								
 <p style="text-align: center;">REFERENCE SCALE</p>																																																																															
<p>UNAUTHORIZED ALTERATION OR ADDITION TO A PLAN BEARING A          LICENSED PROFESSIONAL ENGINEER'S SEAL IS A VIOLATION OF          SECTION 7209, SUB-DIVISION 2 OF THE N.Y. STATE EDUCATION LAW.</p>																																																																															
<div style="display: flex; justify-content: space-around; align-items: center;"> <div style="text-align: center;"> <h1 style="margin: 0;">FELLENZER</h1> <h2 style="margin: 0;">ENGINEERING LLP</h2> </div> <div style="text-align: center;">  </div> </div>																																																																															
22 Mulberry St., Suite 2A, Middletown, NY 10940 t 845-343-1481 f 845-343-4986						www.fellp.com 181 Church St., Suite 100, Poughkeepsie, NY 12601 t 845-454-9704 f 855-320-8735																																																																									
<table border="1" style="width: 100%; border-collapse: collapse;"> <tr> <td colspan="10" style="text-align: center;"> <b>PROJECT TITLE:</b>  <div style="display: flex; justify-content: space-around; align-items: center;"> <div style="text-align: center;"> <h2 style="margin: 0;">OCCC PHYSICAL EDUCATION CENTER</h2> <h3 style="margin: 0;">HVAC ROOFTOP UNIT REPLACEMENT</h3> </div> <div style="text-align: center;"> <p>115 SOUTH STREET, MIDDLETOWN, NY 10940</p> </div> </div> </td> </tr> <tr> <td colspan="10" style="text-align: center;"> <b>MECH./ELEC.: DEMOLITION INITIAL ROOF PLAN</b> </td> </tr> <tr> <td colspan="10" style="text-align: center;"> <b>DRAWING TITLE:</b> </td> </tr> <tr> <td colspan="2" style="text-align: center;">DESIGNED BY:</td> <td colspan="2" style="text-align: center;">DRAWN BY:</td> <td colspan="2" style="text-align: center;">APPROVED BY PIA:</td> <td colspan="2" style="text-align: center;">APPROVED BY PIC:</td> <td colspan="2" style="text-align: center;">DRAWING #:</td> </tr> <tr> <td colspan="2" style="text-align: center;">BG</td> <td colspan="2" style="text-align: center;">SA</td> <td colspan="2" style="text-align: center;">EDF</td> <td colspan="2" style="text-align: center;">EDF</td> <td colspan="2" style="text-align: center;">HED-104</td> </tr> <tr> <td colspan="2" style="text-align: center;">DATE:</td> <td colspan="2" style="text-align: center;">SCALE:</td> <td colspan="2" style="text-align: center;">FE PROJECT #:</td> <td colspan="2" style="text-align: center;">22-059</td> <td colspan="2" style="text-align: center;">PAGE 6 OF 10</td> </tr> <tr> <td colspan="2" style="text-align: center;">10/14/2022</td> <td colspan="2" style="text-align: center;">AS SHOWN</td> <td colspan="2"></td> <td colspan="2"></td> <td colspan="2"></td> </tr> </table>										<b>PROJECT TITLE:</b> <div style="display: flex; justify-content: space-around; align-items: center;"> <div style="text-align: center;"> <h2 style="margin: 0;">OCCC PHYSICAL EDUCATION CENTER</h2> <h3 style="margin: 0;">HVAC ROOFTOP UNIT REPLACEMENT</h3> </div> <div style="text-align: center;"> <p>115 SOUTH STREET, MIDDLETOWN, NY 10940</p> </div> </div>										<b>MECH./ELEC.: DEMOLITION INITIAL ROOF PLAN</b>										<b>DRAWING TITLE:</b>										DESIGNED BY:		DRAWN BY:		APPROVED BY PIA:		APPROVED BY PIC:		DRAWING #:		BG		SA		EDF		EDF		HED-104		DATE:		SCALE:		FE PROJECT #:		22-059		PAGE 6 OF 10		10/14/2022		AS SHOWN							
<b>PROJECT TITLE:</b> <div style="display: flex; justify-content: space-around; align-items: center;"> <div style="text-align: center;"> <h2 style="margin: 0;">OCCC PHYSICAL EDUCATION CENTER</h2> <h3 style="margin: 0;">HVAC ROOFTOP UNIT REPLACEMENT</h3> </div> <div style="text-align: center;"> <p>115 SOUTH STREET, MIDDLETOWN, NY 10940</p> </div> </div>																																																																															
<b>MECH./ELEC.: DEMOLITION INITIAL ROOF PLAN</b>																																																																															
<b>DRAWING TITLE:</b>																																																																															
DESIGNED BY:		DRAWN BY:		APPROVED BY PIA:		APPROVED BY PIC:		DRAWING #:																																																																							
BG		SA		EDF		EDF		HED-104																																																																							
DATE:		SCALE:		FE PROJECT #:		22-059		PAGE 6 OF 10																																																																							
10/14/2022		AS SHOWN																																																																													

- ① INSTALL NEW ROOFTOP UNIT ON EXISTING ROOF CURB USING CUSTOM INSULATED TRANSITION CURBING. MAKE ALL NECESSARY CONNECTIONS TO GLYCOL SUPPLY AND RETURN PIPING. PROVIDE AND LOCATE ALL PIPING AS NECESSARY. CONTRACTOR TO SUBMIT SHOP DRAWINGS OF TRANSITION CURBING TO ENGINEER FOR APPROVAL.
- ② DUCT SMOKE DETECTORS SHALL BE FURNISHED AND INSTALLED BY THE COLLEGE'S FIRE ALARM CONTRACTOR. DUCT SMOKE DETECTORS SHALL BE INSTALLED IN COMMON SECTION OF SUPPLY AND RETURN AIR DUCT DIRECTLY FROM RELATIVES TO THE EXISTING AIR HANDLING UNIT. CONTRACTOR TO MAKE NEW CONNECTION ROOF UNIT TO EXISTING FIRE ALARM SYSTEM FOR FAN SHUTDOWN.
- ③ PROVIDE NEW ELECTRICAL FEEDER, NON-FUSED DISCONNECT SWITCH AND CONNECTION TO NEW RTU.
- ④ DISCONNECT EXISTING POWER FEEDER. EXTEND WIRE AND CONDUIT FROM EXISTING DISCONNECT POINT TO NEW NON-FUSED DISCONNECT SWITCH. PROVIDE WIRE AND CONDUIT FOR CONNECTION FROM DISCONNECT SWITCH TO NEW RTU'S.

1. ALL LOCATIONS SHOWN ARE APPROXIMATE. VERIFY LOCATIONS OF ROOFTOP UNITS, PIPING, AND DUCTWORK IN FIELD.
2. INSTALL NEW ROOFTOP UNITS AT LOCATIONS SHOWN ON PLANS. RECONNECT TO EXISTING PIPING AND DUCTWORK.
3. CONNECT NEW ROOFTOP UNITS TO EXISTING ELECTRICAL WIRING. EXTEND CABLE AND USE JUNCTION BOXES AS NECESSARY TO MAKE THE CONNECTION.
4. ALL UNITS SHALL BE SUPPLIED WITH A FACTORY INSTALLED DISCONNECT SWITCH, CONVENIENCE RECEPTACLE AND LIGHT.
5. REPORT ANY DEFECTS IN EXISTING DUCTWORK, POWER WIRING, AND HYDRONIC PIPING TO SUNY ORANGE REPRESENTATIVES.
6. EXISTING CURBING MAY BE REUSED IF NEW UNIT FITS THE EXISTING CURB. CONTRACTOR TO PROVIDE SHOP DRAWINGS TO ENGINEER FOR APPROVAL.
7. THE SCOPE OF THIS PROJECT INCLUDES THE REPLACEMENT OF RT-7 THROUGH RT-12.

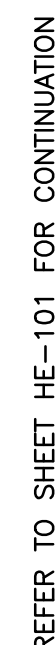

A horizontal reference scale with markings at 1/8", 1/4", 1/2", 0, 1", and 2". Below the scale is the text "REFERENCE SCALE".

**FELLENZER**   
ENGINEERING LLP

PROJECT TITLE:	0000 PHYSICAL EDUCATION CENTER
----------------	--------------------------------

DESIGNED BY:	DRAWN BY:	APPROVED BY PM:	APPROVED BY PM:
--------------	-----------	-----------------	-----------------

BG	SA	EDF	EDF
DATE:	SCALE:	FE PROJECT #:	

HE-104

PAGE 7 OF 10

1 MECH./ELEC.: NEW PARTIAL ROOF PLAN  
SCALE: 1/8"=1'-0"





File Name: E:\2022\209 RTU Replacement\RTU-7-12 for PE Building - SUNY Orange\HE-702.dwg (Layout: HE-702)  
Date: Thu Oct 13, 2022 - 10:11 AM (Name: Z)

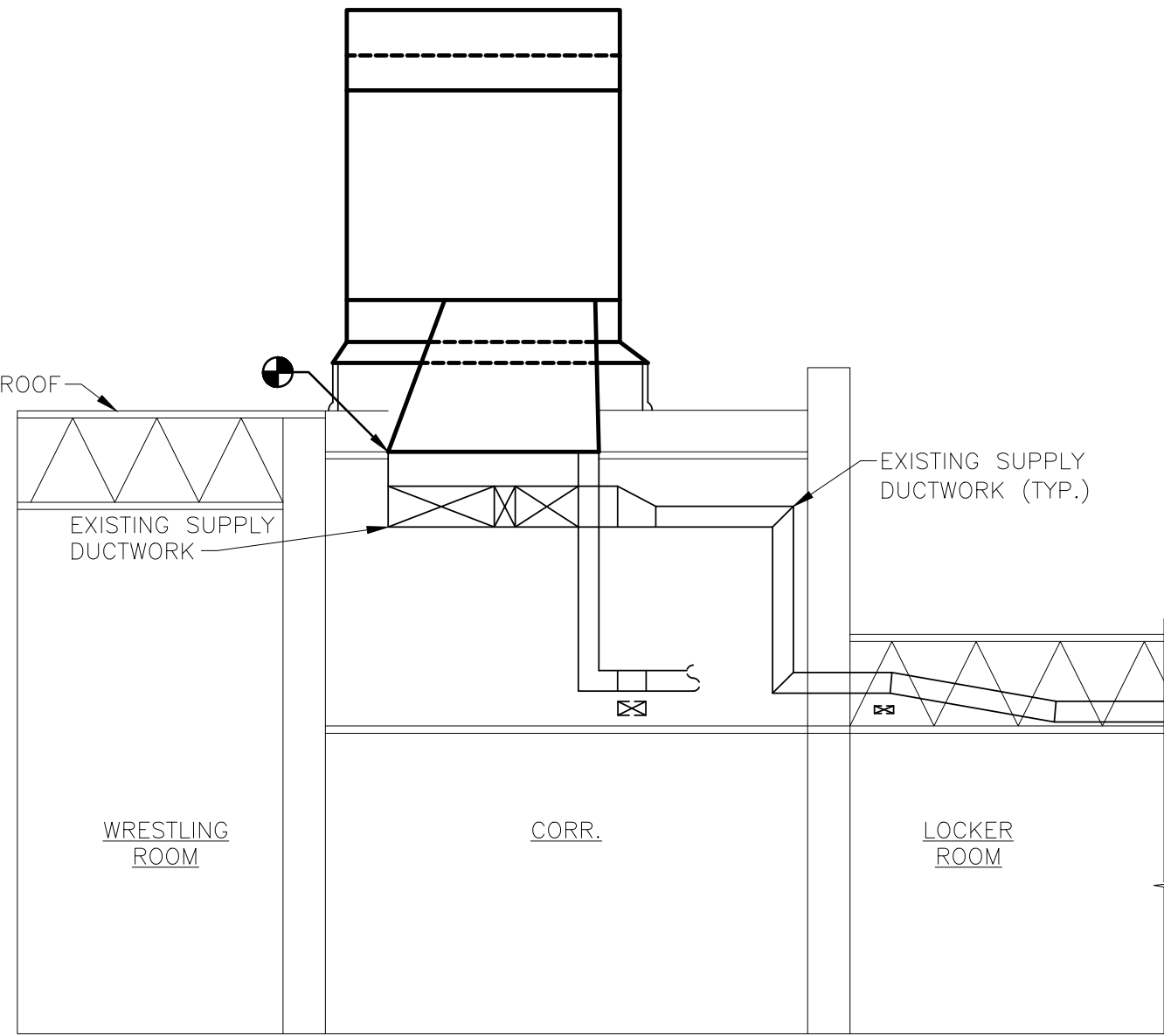

1 ROOFTOP UNIT RT-7 - INSTALLATION DETAIL - END VIEW  
1/4"=1'-0"

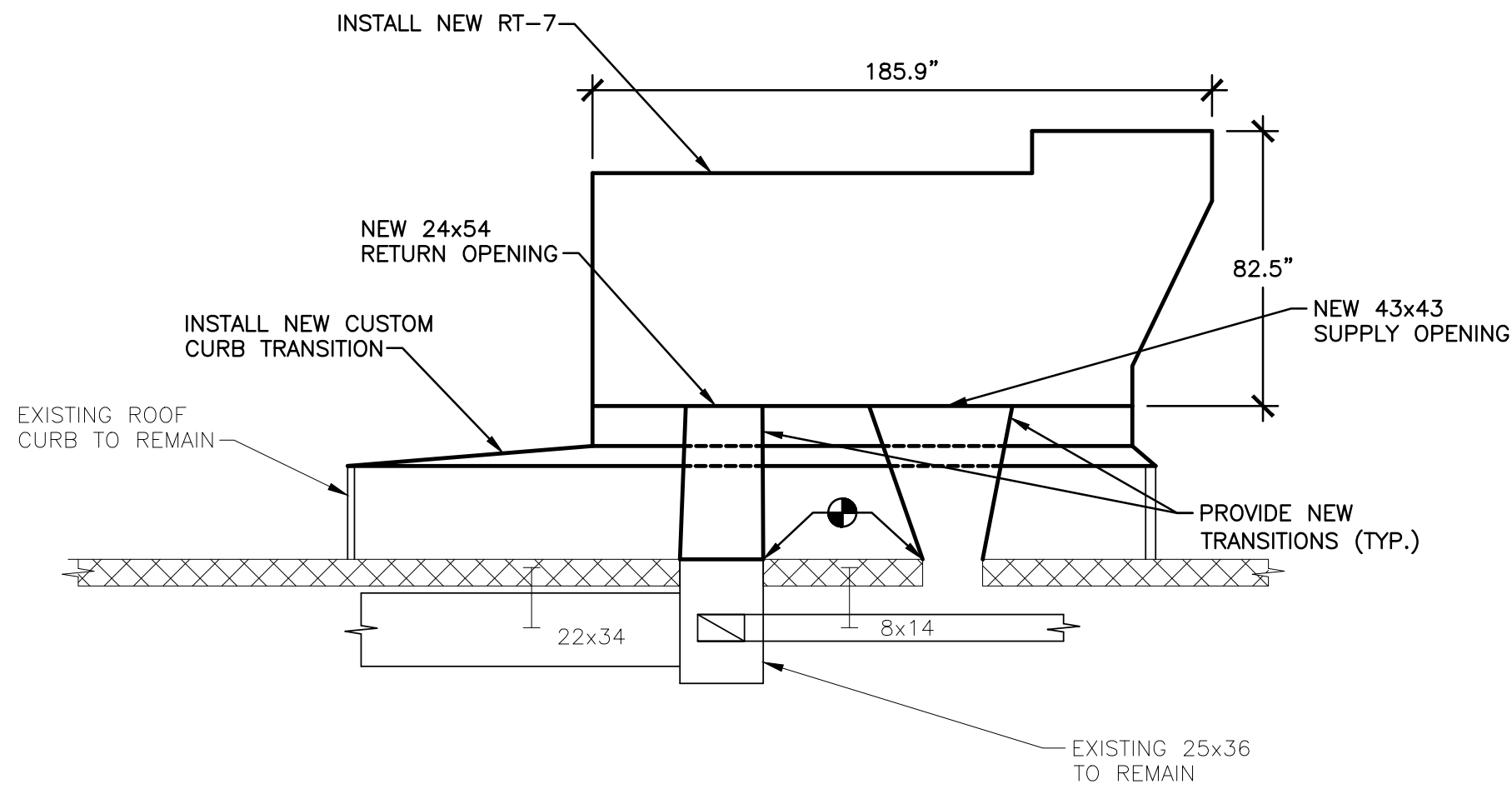

2 ROOFTOP UNIT RT-7 - INSTALLATION DETAIL - SIDE VIEW  
1/4"=1'-0"

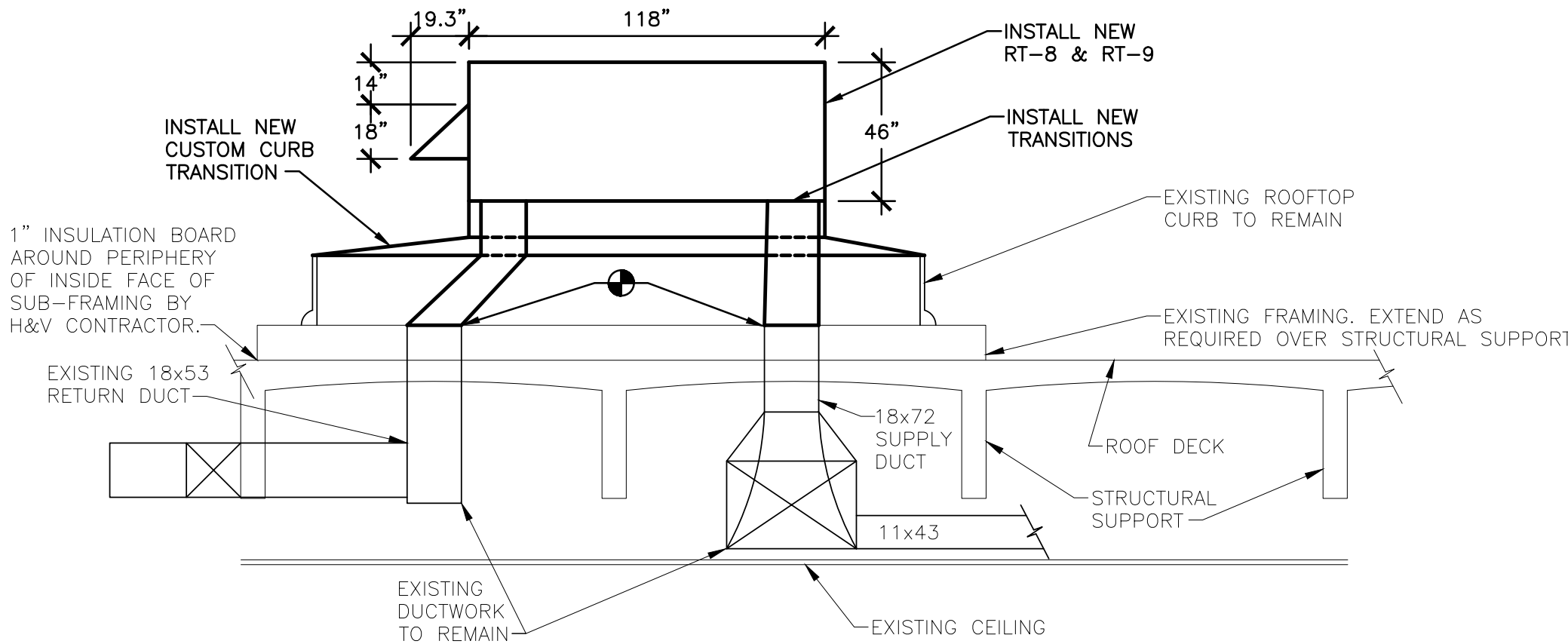

3 ROOFTOP UNIT RT-8 & RT-9 - INSTALLATION DETAIL  
1/4"=1'-0"

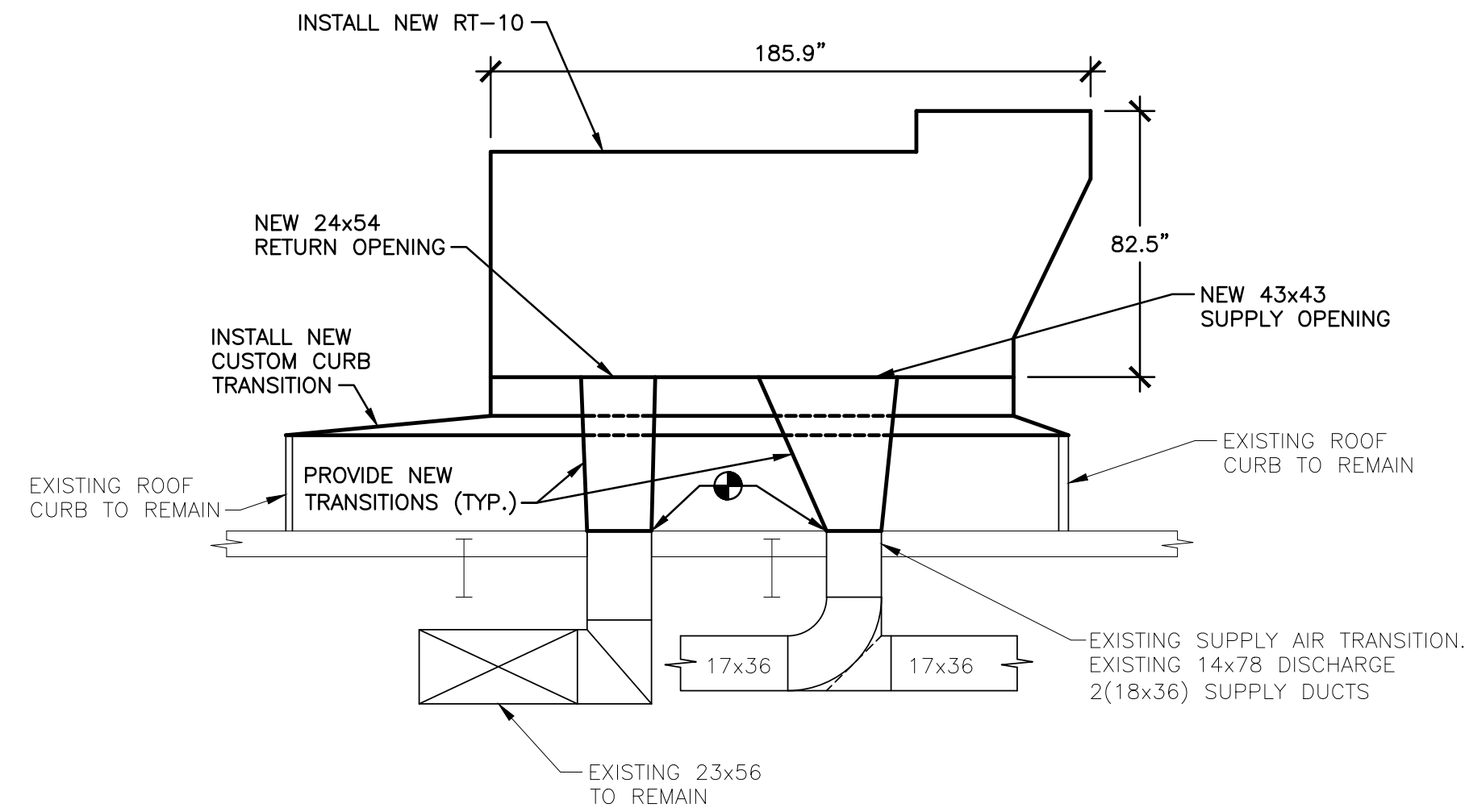

4 ROOFTOP UNIT RT-10 - INSTALLATION DETAIL  
1/4"=1'-0"

ROOFTOP UNIT SCHEDULE																			
UNIT NUMBER	MANUFACTURER (OR APPROVED EQUAL)	MODEL NUMBER	MAX. WEIGHT (LBS)	AREA SERVED	TYPE	CFM		E.S.P.		TOTAL (MMBtu)		COOLING COIL DATA		HEATING COIL DATA (40% E.G. SOL.)		ACCESSORIES			
						(S.A.)	(S.A.)					(S.A.)	(S.A.)	FLUID ENT/LV/G	FILTER				
RT-7	DAIKIN	DP5020A	3786	LOCKER ROOMS	HEATING & COOLING	9,000	0.5	257.742	218.77	4 ROW	20.4	180°F	140.8°F	713.1	40	2" DISP.			
RT-8	DAIKIN	OAHO17GHGC	2884.9	POOL	HEATING ONLY	10,000	0.75	N/A	N/A	N/A	N/A	180°F	118.8°F	1108.9	40	2" DISP.			
RT-9	DAIKIN	OAHO17GHGC	2884.9	POOL	HEATING ONLY	10,000	0.75	N/A	N/A	N/A	N/A	180°F	118.8°F	1108.9	40	2" DISP.			
RT-10	DAIKIN	DP5020A	3786	HANDBALL COURTS	HEATING & COOLING	9,000	0.5	257.742	218.77	4 ROW	20.4	180°F	140.8°F	713.1	40	2" DISP.			
RT-11	DAIKIN	DP5010A	2218	CLASSROOMS & NURSE	HEATING & COOLING	3,200	0.5	120	86.7	2 ROW	19.3	180°F	142°F	187	11	2" DISP.			
RT-12	DAIKIN	DP5010A	2218	ADMIN. AREA	HEATING & COOLING	3,200	0.5	120	86.7	2 ROW	19.3	180°F	142°F	187	11	2" DISP.			

ROOFTOP UNIT SCHEDULE (CONT'D)													
UNIT NUMBER	VOLTS/HZ/PHASE	ELECTRICAL CONNECTION				SUPPLY FAN		RETURN FAN		COND. FAN MOTORS		COMPRESSOR MTRS	REMARKS
		EXISTING FUSE DISCONNECT	FLA (AMPS)	MCA (AMPS)	MROPD (AMPS)	HP	RA/LRA	HP	RA/LRA	RATED AMP	RATED AMP	COMPRESSOR AMPS	
RT-7	460/60/3	70 A	57.2	64.7	90	-	N/A	10	N/A	(2) 4	(2) 2.6, 5.2 TOTAL	30.1	SEE NOTES 1, 2, 3, 4, 5, 7, 9 & 10
RT-8	460/60/3	20 A	9.8	12.25	20	-	9.8/70.56	7.5	N/A	N/A	N/A	N/A	SEE NOTES 1, 2, 6, 8 & 9
RT-9	460/60/3	20 A	9.8	12.25	20	-	9.8/70.56	7.5	N/A	N/A	N/A	N/A	SEE NOTES 1, 2, 6, 8 & 9
RT-10	460/60/3	70 A	57.2	64.7	90	-	N/A	10	N/A	(2) 4	(2) 2.6, 5.2 TOTAL	30.1	SEE NOTES 1, 2, 3, 4, 5, 7, 9 & 10
RT-11	460/60/3	30 A	20.5	22.5	30	-	4	4	2.3	2.3	(2) 0.9, 1.8 TOTAL	4.5/7.9	SEE NOTES 1, 2, 3, 4, 5, 7, 9 & 10
RT-12	460/60/3	30 A	20.5	22.5	30	-	4	4	2.3	2.3	(2) 0.9, 1.8 TOTAL	4.5/7.9	SEE NOTES 1, 2, 3, 4, 5, 7, 9 & 10

- NOTES:
- EXISTING CONDUIT AND CONDUCTORS MAY BE USED IF OF ADEQUATE SIZE AND IN GOOD CONDITION.
  - UNIT TO BE CONNECTED TO THE EXISTING BMS. ALL CONNECTIONS TO EXISTING BY DAY AUTOMATION.
  - PROVIDE UNIT WITH BACNET IP CARD.
  - PROVIDE UNIT WITH THE FOLLOWING FACTORY INSTALLED SENSORS: LEAVING COIL/ENTERING FAN TEMPERATURE SENSOR, DUCT HIGH LIMIT SWITCH, BACNET/IP CARD, RETURN AIR TEMPERATURE SENSOR, DISCHARGE AIR TEMPERATURE SENSOR, OUTSIDE AIR TEMPERATUR SENSOR, RETURN AIR ENTHALPY SENSOR, OUTSIDE AIR ENTHALPY SENSOR, DIRTY FILTER ON/OFF SWITCH, SUPPLY FAN AIR PROVING VIA MODBUS, BUILDING STATIC PRESSURE SENSOR.
  - PROVIDE UNIT WITH MOTORIZED DAMPERS AND VFD'S. CONTROL WIRING TO BE INSTALLED BY DAY AUTOMATION.
  - PROVIDE UNIT WITH MOTORIZED DAMPERS. CONTROL WIRING TO BE INSTALLED BY DAY AUTOMATION.
  - PROVIDE UNIT WITH FACTORY INSTALLED NON-FUSED DISCONNECT SWITCH.
  - PROVIDE UNIT WITH FACTORY INSTALLED VFD AND NON-FUSED DISCONNECT.
  - PROVIDED UNIT WITH POWERED 115V GFI OUTLET.
  - PROVIDE UNIT WITH ENTHALPY ECONOMIZER.

LOAD	CONDUCTORS	C.B.	C.B.	CONDUCTORS	LOAD
RTU-7	(4)#2 WITH GND, 1½" C	90	90	(4)#2 WITH GND, 1½" C	RTU-10
SPARE	---	20	20	---	SPARE
SPACE	---	---	---	---	SPACE

#### POWER PANEL - (PP-HVAC)

TYPE: SQUARE D  
RATING: 277/480V, 3ø 4W  
MAINS: MLO  
BRACING: 22 KAIC  
ENCLOSURE: NEMA 1 SURFACE MOUNT  
POLES: 30

- NOTES:
- ALL WIRE SHALL BE DUAL RATED THHN/THWN COPPER CONDUCTOR UNLESS OTHERWISE NOTED.
  - ALL CIRCUITS SHALL HAVE FULL SIZE INSULATED GREEN GROUND UNLESS OTHERWISE NOTED.

REV #	DATE	REMARKS:	ISSUE #	DATE	ISSUED FOR:
			2	10/14/22	FOR BID
			1	10/7/22	100% REVIEW
REFERENCE SCALE					
UNAUTHORIZED ALTERATION OR ADDITION TO A PLAN BEARING A LICENSED PROFESSIONAL ENGINEER'S SEAL IS A VIOLATION OF SECTION 7209, SUB-DIVISION 2 OF THE N.Y. STATE EDUCATION LAW.					
<b>FELLENZER</b> ENGINEERING LLP					
22 Mulberry St., Suite 2A, Middletown, NY 10940 1 845-343-1481 fx 845-343-4986					
181 Church St., Suite 100, Poughkeepsie, NY 12601 1 845-454-9704 fx 855-320-8735					
PROJECT TITLE: OCCC PHYSICAL EDUCATION CENTER HVAC ROOFTOP UNIT REPLACEMENT 115 SOUTH STREET, MIDDLETOWN, NY 10940					
DRAWING TITLE: MECH./ELEC.: DETAILS & SCHEDULES					
DESIGNED BY: BG	DRAWN BY: AH	APPROVED BY: PM: EDF	APPROVED BY: POC: EDF	HE-702	
DATE: 10/14/2022	SCALE: AS SHOWN	FE PROJECT #: 22-059	PAGE 9 OF 10		