

Plotted By: Allison Sawyer

Date last plotted: 10/31/2022 1:02 PM

Date last accessed: 10/31/2022 12:50 PM

Sheet size: 24x36  
Drawing Name: S:\Projects\Pleasantville UFSD\PMs HVAC\0 Design\06 CAD\ACAD\ELEC\EL E100.dwg

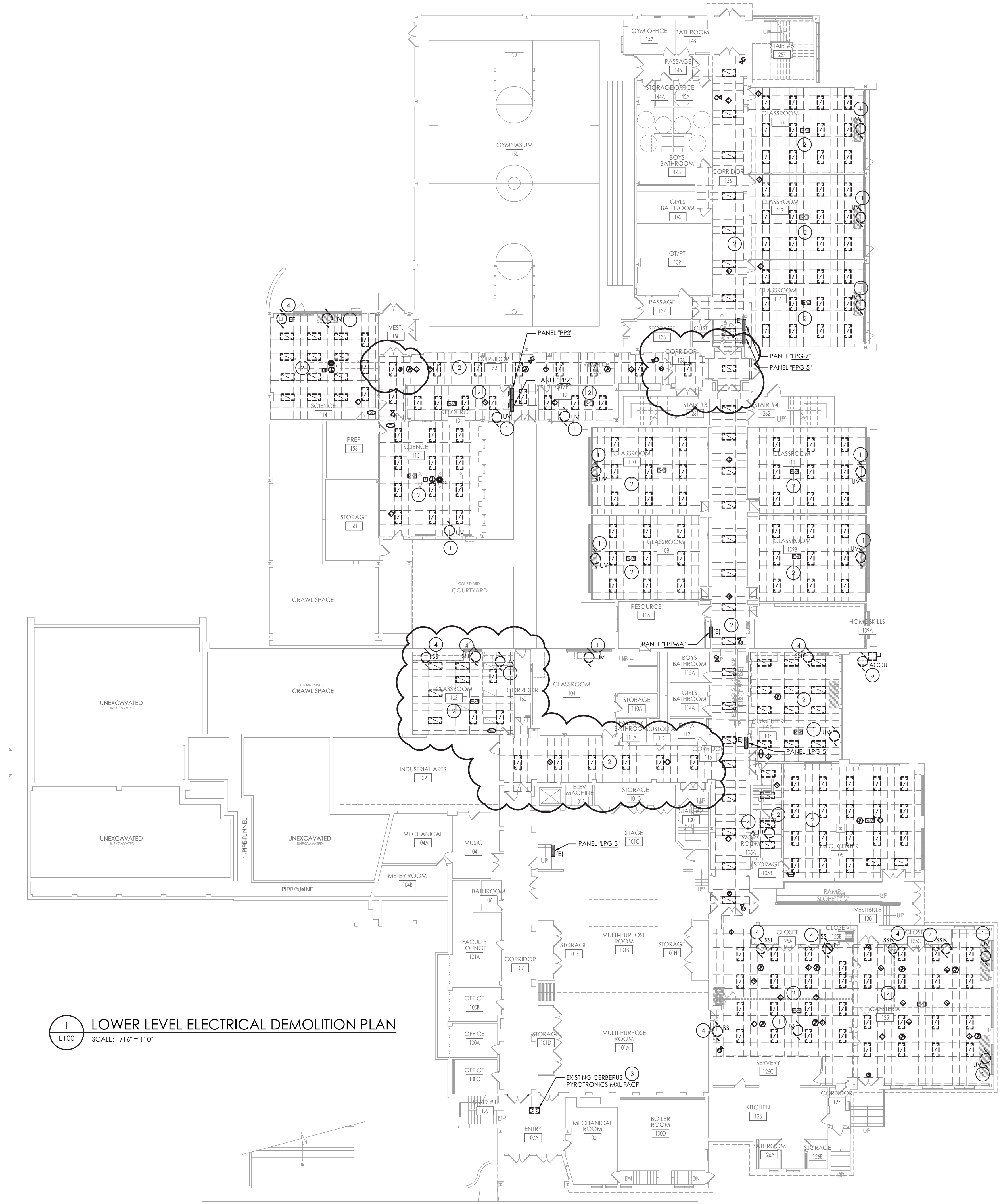

**1**  
E100  
**LOWER LEVEL ELECTRICAL DEMOLITION PLAN**  
SCALE: 1/16" = 1'-0"

- GENERAL NOTES:**
- ALL ITEMS SHOWN ARE TO BE REMOVED UNLESS LABELED AS (E) EXISTING TO REMAIN. ANY DEVICE, AS WELL AS ITS ASSOCIATED CIRCUITING, AND CONDUIT, LABELED "(E)" SHALL REMAIN, UNLESS OTHERWISE NOTED.
  - INFORMATION ON DRAWINGS WAS OBTAINED THROUGH FIELD OBSERVATION AND AS-BUILT DOCUMENTATION. THE CONTRACTOR IS RESPONSIBLE FOR THE REMOVAL AND REPLACEMENT OF ANY DEVICES AND CABLING THAT MAY NOT BE SHOWN ON DRAWING AT NO ADDITIONAL COST TO OWNER.
  - DRAWINGS ARE GRAPHICAL REPRESENTATIONS OF APPROXIMATE EQUIPMENT AND DEVICE LOCATIONS. CONTRACTOR SHALL VISIT THE SITE TO DETERMINE THE EXACT EXTENT OF ELECTRICAL WORK REQUIRED TO COMPLETE THE PROJECT. EXISTING CONDITIONS ARE TAKEN FROM FIELD OBSERVATION AND EXISTING BUILDING DOCUMENTS. OTHER ELECTRICAL ITEMS MAY EXIST FOR WHICH THE CONTRACTOR IS RESPONSIBLE AT NO ADDITIONAL COST.
  - THE CONTRACTOR SHALL REMOVE THE EXISTING ELECTRIC IN AREAS OF NEW RENOVATIONS TO ACCOMMODATE NEW CONSTRUCTION. REROUTING OF EXISTING MAY BE REQUIRED AT NEW OPENINGS IN EXISTING CONSTRUCTION OR INTERFERENCE WITH OTHER NEW WORK AS NOTED IN THE FOLLOWING NOTES.
  - COORDINATE DEMOLITION OF EQUIPMENT, DEVICES, ETC. WITH OTHER DISCIPLINES AS APPLICABLE. REFER TO ARCHITECTURAL DEMOLITION DRAWINGS AND NOTES FOR COORDINATION.
  - ALL ITEMS (DEVICES, FIXTURES, ETC.) SHOWN ARE TO BE REMOVED UNLESS LABELED AS EXISTING TO REMAIN - (E). THESE ITEMS AND THEIR RELATED WIRING/CONDUIT SHALL BE REMOVED BACK TO THE SOURCE CONTROL PANEL/PANELBOARD UNLESS OTHERWISE NOTED. ON CIRCUITS WHERE OTHER DEVICES, FIXTURES, ETC. ARE FOUND THAT MUST REMAIN, MAINTAIN CIRCUIT CONTINUITY BY PROVIDING ADDITIONAL WIRING, TO FEED THROUGH TO THESE REMAINING ITEMS. RELOCATE ANY CIRCUITS THAT REMAIN, TO AVOID CONFLICT WITH NEW CONSTRUCTION AS REQUIRED. PROPERLY TERMINATE ALL WIRING.
  - CONTRACTOR SHALL PROPERLY DISPOSE OF ALL ITEMS AND/OR EQUIPMENT BEING REMOVED AS PART OF THE PROJECT. THE OWNER SHALL HAVE THE RIGHT OF RETAINING ANY ITEMS BEING REMOVED.
  - CONTRACTOR SHALL PROVIDE NEW COVERPLATES ON ALL UNUSED FLUSH MOUNT DEVICE BOXES UPON COMPLETION OF PROJECT.
  - FIREPROOFING AND/OR FIRE STOP MATERIALS REMOVED FROM FIRE RATED WALLS AND CEILINGS AS A RESULT OF DEMOLITION SHALL BE RE-INSTALLED USING AN APPROVED METHOD AS DESCRIBED IN ASSOCIATED PROJECT SPECIFICATIONS.

- KEY NOTES:**
- DISCONNECT AND REMOVE EXISTING BRANCH CIRCUIT WIRING AND CONDUIT BACK TO SOURCE IN ITS ENTIRETY. PATCH EXISTING FLOOR HOLE WHERE CIRCUIT PENETRATION EXISTS FROM FLOOR.
  - DISCONNECT, REMOVE AND STORE EXISTING CEILING ELECTRICAL FIXTURES AND DEVICES INDICATED TO ALLOW REMOVAL OF EXISTING CEILING WITHIN ROOM OR CORRIDOR(S) UNLESS OTHERWISE NOTED. MAINTAIN ALL EXISTING WIRING AND TAG FOR REUSE AND RECONNECTION.
  - DISCONNECT AND REMOVE EXISTING FIRE ALARM CONTROL PANEL. PULL BACK ALL FIRE ALARM CIRCUITS TO ABOVE ACCESSIBLE CEILING AND PREPARE FOR EXTENSION TO REPLACEMENT FIRE ALARM CONTROL PANEL. REFER TO DRAWING PMS E200.
  - DISCONNECT AND REMOVE EXISTING BRANCH CIRCUIT WIRING AND CONDUIT FROM SSI BACK TO SOURCE IN ITS ENTIRETY.
  - DISCONNECT AND REMOVE EXISTING BRANCH CIRCUIT WIRING AND CONDUIT FROM ACCU UNIT BACK TO DISCONNECT SWITCH IN ITS ENTIRETY. DISCONNECT AND REMOVE DISCONNECT SWITCH AND SERVICE RECEPTACLE AND ALL ASSOCIATED BRANCH CIRCUIT WIRING AND CONDUIT BACK TO SOURCE IN ITS ENTIRETY.

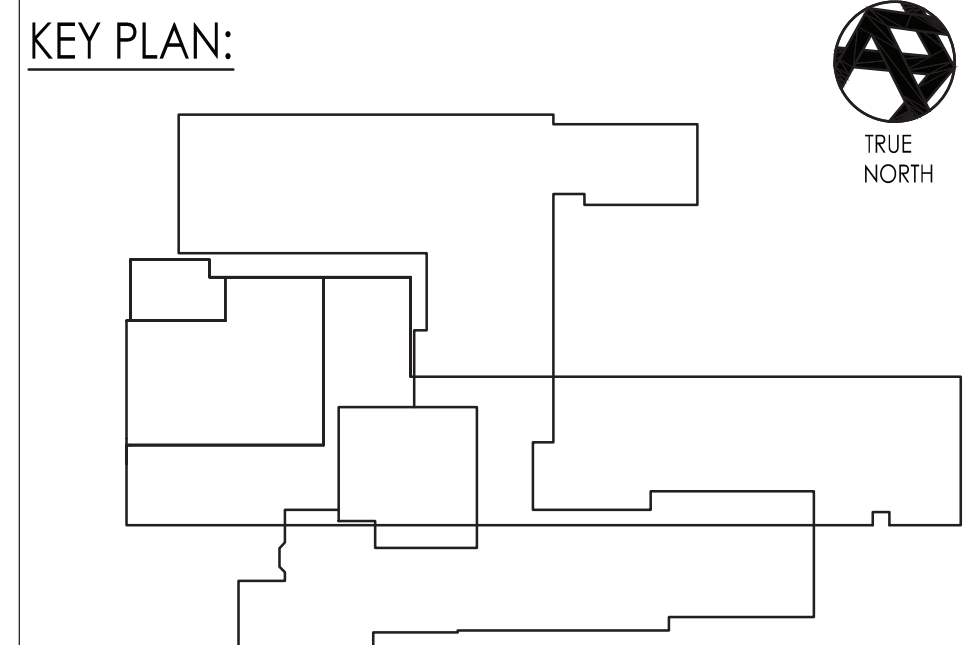

**PROJECT INFORMATION**  
Project Number  
15131.07  
Client Name  
**PLEASANTVILLE UFSD**  
Project Name  
**PMS HVAC REPLACEMENT**

Project Address  
40 ROMER AVE, PLEASANTVILLE, NY 10570  
CON Number

**Multiple Building Names**

1	66-08-RP-03-021-017
2	
3	
4	
5	
6	
7	
8	
9	
10	
11	
12	
13	
14	
15	
16	
17	
18	
19	
20	
21	
22	
23	
24	
25	
26	
27	
28	
29	
30	
31	
32	
33	
34	
35	
36	
37	
38	
39	
40	
41	
42	
43	
44	
45	
46	
47	
48	
49	
50	

**PROJECT ISSUE & REVISION SCHEDULE**

No.	Date	Description
1	10/31/22	BID ADDENDUM 1

**PROFESSIONAL STAMPS**

NEW YORK STATE EDUCATION STATEMENT  
I, the undersigned, being a duly licensed professional engineer in the State of New York, do hereby certify that the above is a true and correct copy of the original as submitted to me by the applicant, and that the same has been examined and approved by me for the purpose of being filed in the office of the State Education Department.

**SHEET INFORMATION**  
Issued  
10/21/22  
Scale  
AS INDICATED  
Project Status  
BID SUBMISSION  
Drawn By  
JAS  
Checked By  
JAS  
Drawing Title  
LOWER LEVEL ELECTRICAL  
DEMOLITION PLAN

Drawing Number  
**PMS  
E100**





Project Number  
15131.07  
Client Name

Project Name  
**PMS HVAC REPLACEMENT**

Project Address  
40 ROMER AVE. PLEASANTVILLE, NY 10570

66-08-09-(3-0-001-01)

No.	Date	Description
1	10/31/22	BID ADDEND

**NEW YORK STATE EDUCATION STATUTE**

IT IS A VIOLATION OF THE NEW YORK STATE EDUCATION LAW AND THE COMMISSIONER'S REGULATIONS FOR ANY PERSON, UNLESS ACTING UNDER THE DIRECTION OF A LICENSED ARCHITECT, ENGINEER OR LAND SURVEYOR, TO ALTER AN ITEM IN ANY WAY. IF AN ITEM BEARING THE SEAL OF AN ARCHITECT, ENGINEER OR SURVEYOR IS ALTERED, THE ALTERING PARTY SHALL ATTIX TO THE ITEM THEIR SEAL AND THE NOTATION "ALTERED BY" FOLLOWED BY THEIR SIGNATURE AND THE DATE OF SUCH ALTERATION, AND A SPECIFIC DESCRIPTION OF THE ALTERATION.

Issued	Scale
10/21/22	AS INDICATED
Project Status	
BID SUBMISSION	
Drawn By	Checked By
MAY	JAS
Drawing Title	
UPPER LEVEL ELECTRICAL DEMOLITION PLAN	

PMS  
E101

- A. ALL ITEMS SHOWN ARE TO BE REMOVED UNLESS LABELED AS [E] EXISTING OR REMAIN. ANY DEVICE, AS WELL AS ITS ASSOCIATED CIRCUITING, AND CONDUIT, LABELED "[E]" SHALL REMAIN, UNLESS OTHERWISE NOTED.
- B. INFORMATION ON DRAWINGS WAS OBTAINED THROUGH FIELD OBSERVATION AND AS-BUILT DOCUMENTATION. THE CONTRACTOR IS RESPONSIBLE FOR THE REMOVAL AND REPLACEMENT OF ANY DEVICES AND CABLING THAT MAY NOT BE SHOWN ON DRAWING AT NO ADDITIONAL COST TO OWNER.
- C. DRAWINGS ARE GRAPHICAL REPRESENTATIONS OF APPROXIMATE EQUIPMENT AND DEVICE LOCATIONS. CONTRACTOR SHALL VISIT THE SITE TO DETERMINE THE EXACT EXTENT OF ELECTRICAL WORK REQUIRED TO COMPLETE THE PROJECT. EXISTING CONDITIONS ARE TAKEN FROM FIELD OBSERVATION AND EXISTING BUILDING DOCUMENTS. OTHER ELECTRICAL ITEMS MAY EXIST FOR WHICH THE CONTRACTOR IS RESPONSIBLE AT NO ADDITIONAL COST.
- D. THE CONTRACTOR SHALL REMOVE THE EXISTING ELECTRIC IN AREAS OF NEW RENOVATIONS TO ACCOMMODATE NEW CONSTRUCTION. REROUTING OF EXISTING MAY BE REQUIRED AT NEW OPENINGS IN EXISTING CONSTRUCTION OR INTERFERENCE WITH OTHER NEW WORK AS NOTED IN THE FOLLOWING NOTES.
- E. COORDINATE DEMOLITION OF EQUIPMENT, DEVICES, ETC., WITH OTHER DISCIPLINES AS APPLICABLE. REFER TO ARCHITECTURAL DEMOLITION DRAWINGS AND NOTES FOR COORDINATION.
- F. ALL ITEMS (DEVICES, FIXTURES, ETC.) SHOWN ARE TO BE REMOVED UNLESS LABELED AS EXISTING TO REMAIN - [E]. THESE ITEMS AND THEIR RELATED WIRING/CONDUIT SHALL BE REMOVED BACK TO THE SOURCE CONTROL PANEL/PANELBOARD UNLESS OTHERWISE NOTED. ON CIRCUITS WHERE OTHER DEVICES, FIXTURES, ETC. ARE FOUND THAT MUST REMAIN, MAINTAIN CIRCUIT CONTINUITY BY PROVIDING ADDITIONAL WIRING, TO FEED THROUGH TO THESE REMAINING ITEMS. RELOCATE ANY CIRCUITS THAT REMAIN, TO AVOID CONFLICT WITH NEW CONSTRUCTION AS REQUIRED. PROPERLY TERMINATE ALL WIRING.
- G. CONTRACTOR SHALL PROPERLY DISPOSE OF ALL ITEMS AND/OR EQUIPMENT BEING REMOVED AS PART OF THE PROJECT. THE OWNER SHALL HAVE THE RIGHT OF RETAINING ANY ITEMS BEING REMOVED.
- H. CONTRACTOR SHALL PROVIDE NEW COVERPLATES ON ALL UNUSED FLUSH MOUNT DEVICE BOXES UPON COMPLETION OF PROJECT.
- I. FIREPROOFING AND/OR FIRE STOP MATERIALS REMOVED FROM FIRE RATED WALLS AND CEILINGS AS A RESULT OF DEMOLITION SHALL BE RE-INSTALLED USING AN APPROVED METHOD AS DESCRIBED IN ASSOCIATED PROJECT SPECIFICATIONS.

- 1) DISCONNECT AND REMOVE EXISTING BRANCH CIRCUIT WIRING AND CONDUIT BACK TO SOURCE IN ITS ENTIRETY. PATCH EXISTING FLOOR HOLES WHERE CIRCUIT PENETRATION EXISTS.
- 2) DISCONNECT, REMOVE AND STORE EXISTING CEILING ELECTRICAL LIGHTING FIXTURES AND DEVICES INDICATED TO ALLOW REMOVAL OF EXISTING CEILING WITHIN ROOM OR CORRIDOR(S) UNLESS OTHERWISE NOTED. MAINTAIN ALL EXISTING WIRING AND TAG FOR REUSE AND RECONNECTION.
- 3) DISCONNECT, REMOVE AND STORE EXISTING CEILING ELECTRICAL DEVICES INDICATED TO ALLOW REMOVAL OF EXISTING CEILING WITHIN ROOM UNLESS OTHERWISE NOTED. DISCONNECT AND REMOVE PENDANT LIGHTING FIXTURES AND ASSOCIATED BRANCH CIRCUITRY FROM FIXTURE TO FIXTURE. MAINTAIN EXISTING LIGHTING BRANCH CIRCUIT HOMERUN BACK TO PANELBOARD FOR REUSE.
- 4) DISCONNECT AND REMOVE EXISTING BRANCH CIRCUIT WIRING AND CONDUIT FROM SSI BACK TO SOURCE IN ITS ENTIRETY.
- 5) DISCONNECT AND REMOVE EXISTING LIGHT SWITCHES AND ASSOCIATED WIRING BACK TO LIGHTING FIXTURES. PROVIDE STAINLESS METAL BLANK COVERPLATE(S) FOR FLUSH MOUNTED DEVICE BACK BOXES.

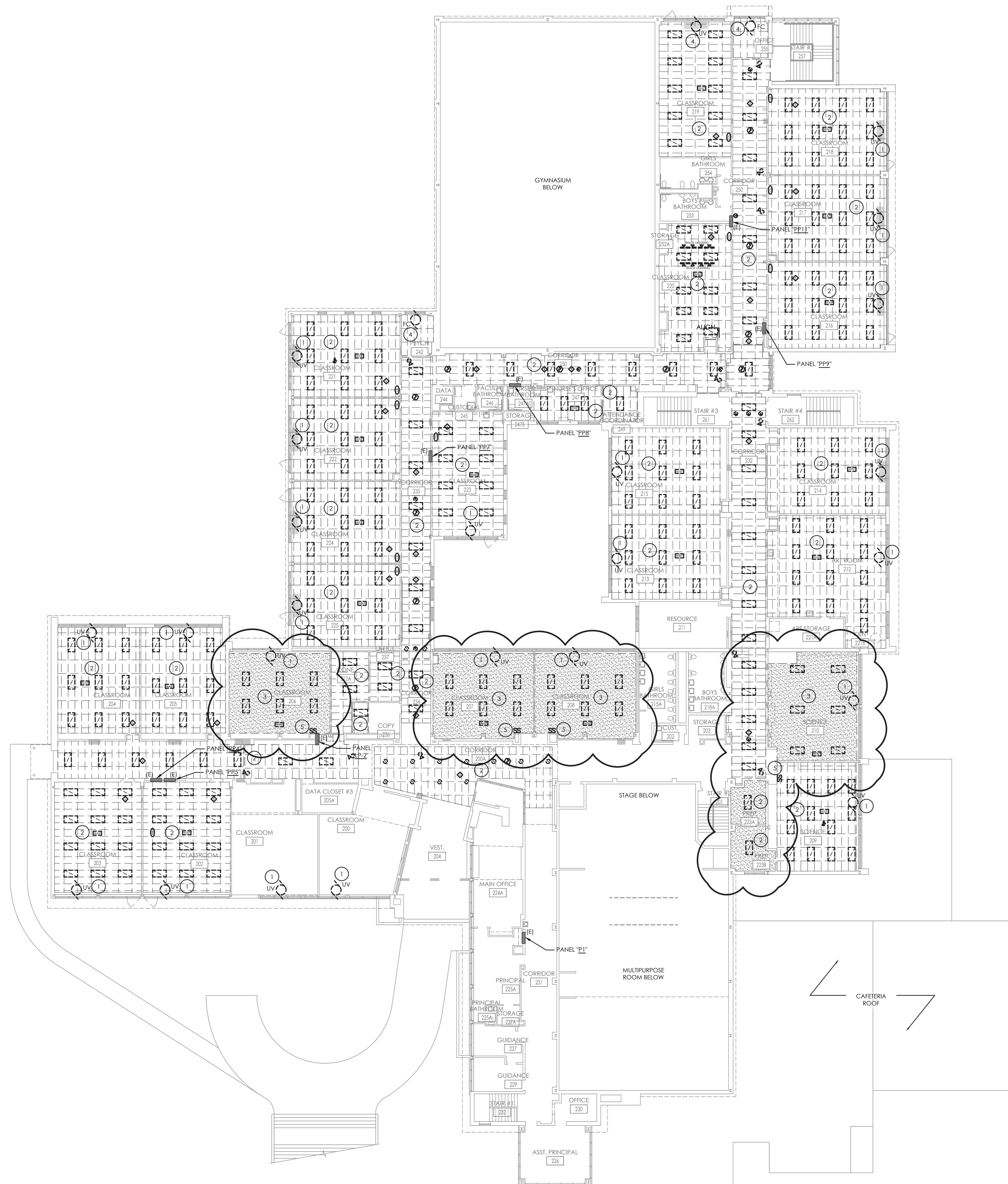

1 UPPER LEVEL ELECTRICAL DEMOLITION PLAN  
E101 SCALE: 1/16" = 1'-0"

Sheet size: 24x36  
Drawing Name: S:\Projects\ Pleasantville UFSD\ PMS HVAC\ D Design\ 06 CAD\ ACAD\ ELEC\ ELEV101.dwg



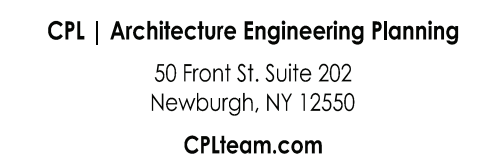

Project Number  
15131.07  
Client Name

## Project Name

## Project Address

40 ROMER AVE, PLEASANTVILLE, NY 10570

☐ 66-08-09-CG-D-001-01

No.	Date	Description
1	10/31/22	BID ADDEN

## NEW YORK STATE EDUCATION STATEMENT

IF IT IS A VIOLATION OF THE NEW YORK STATE EDUCATION LAW AND THE COMMISSIONER'S REGULATIONS FOR ANY PERSON, UNLESS ACTING UNDER THE DIRECTION OF A LICENSED ARCHITECT, ENGINEER OR LAND SURVEYOR, TO ALTER AN ITEM IN ANY WAY, IF AN ITEM BEARING THE SEAL OF AN ARCHITECT, ENGINEER OR SURVEYOR IS ALTERED, THE ALTERING PARTY SHALL AFFIX TO THE ITEM THEIR SEAL AND THE NOTATION "ALTERED BY" FOLLOWED BY THEIR SIGNATURE AND THE DATE OF SUCH ALTERATION, AND A SPECIFIC DESCRIPTION OF THE

Issued

Issued	Scale
10/21/22	AS INDICATED

Project Status

BID SUBMISSION

Drawn By \_\_\_\_\_ Checked \_\_\_\_\_

MAY JAS

Drawing Title  
LOWER LEVEL ELECTRICAL  
CEILING PLAN

Drawing Number

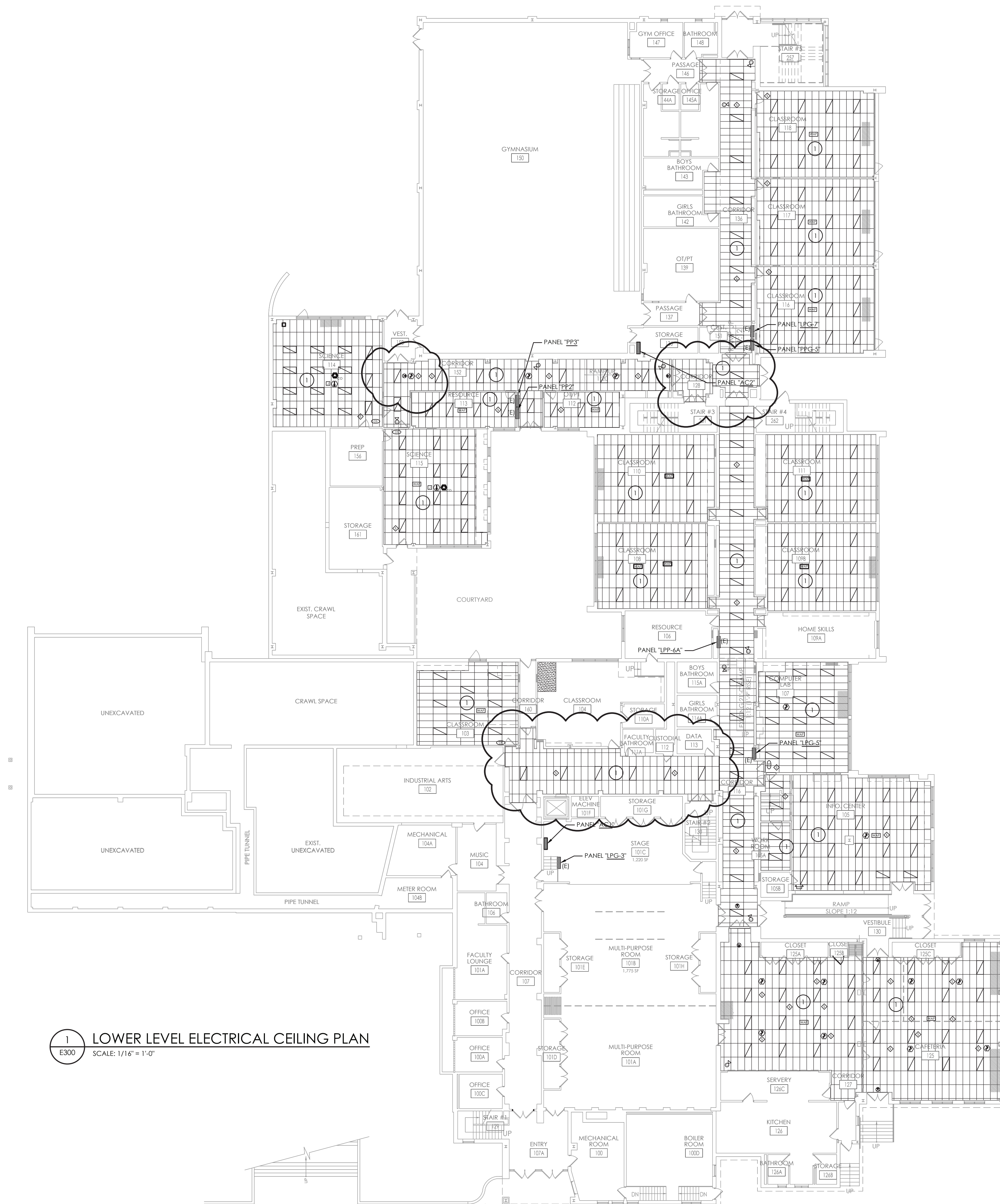
PMS  
E300

A. ALL LIGHT FIXTURES (UNLESS OTHERWISE NOTED) TO BE CONNECTED TO EXISTING TAGGED CIRCUITRY. REWORK/EXTEND CIRCUITRY AS NECESSARY TO ACCOMMODATE NEW LIGHT FIXTURES.

① REINSTALL EXISTING STORED CEILING LIGHTING FIXTURES AND ELECTRICAL DEVICES INDICATED ON OR INTO INSTALLED CEILING WITHIN ROOM OR CORRIDOR(S) UNLESS OTHERWISE NOTED. RECONNECT ALL EXISTING TAGGED WIRING FOR REUSE TO FIXTURES AND DEVICES.

1 LOWER LEVEL ELECTRICAL CEILING PLAN  
E300 SCALE: 1/16" = 1'-0"



PMS  
H300B





Sheet Size: 24x36  
Drawing Name: S:\Projects\Pleasantville UFSD\PMs HVAC\0 Design\06 CAD\ACAD\MECH\18\H303-305.dwg  
Plotted By: Brendon Mazza  
Date last accessed: 10/24/2022 1:48 PM  
Date last plotted: 10/26/2022 1:48 PM

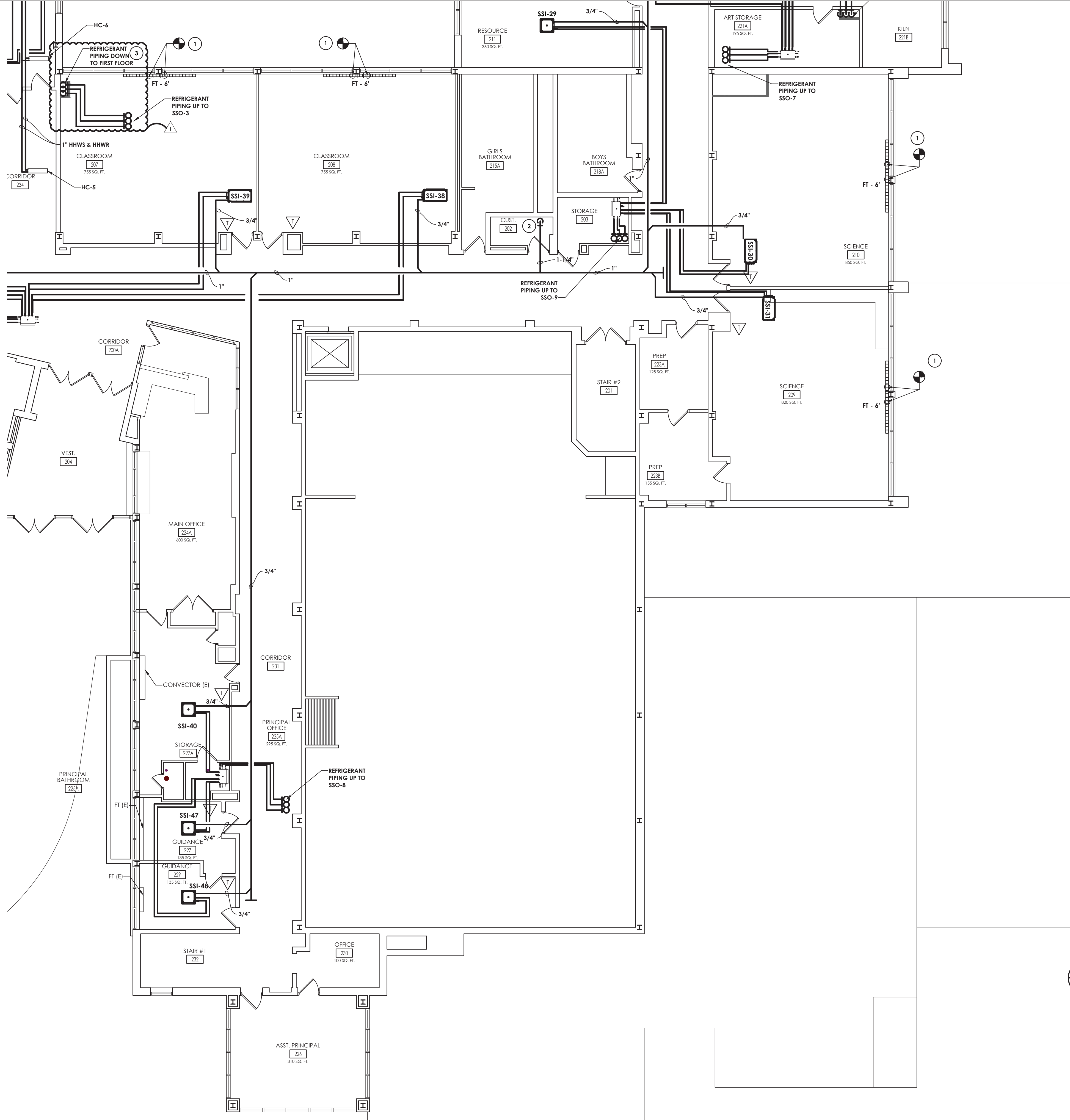

**GENERAL NOTES:**

- SEE THE H800 DRAWINGS FOR REFRIGERANT PIPING SIZING.

**KEY NOTES:**

- INSTALL NEW FIN TUBE. CONNECT TO EXISTING HOT WATER PIPING AT FLOOR OF REMOVED UNIT.
- ROUTE NEW CONDENSATE DRAIN LINE TO MOP SINK IN CUSTODIAL CLOSET.
- RUN REFRIGERANT PIPING DOWN IN NEW CHASE. COORDINATE WITH G.C.

**UPPER LEVEL MECHANICAL PIPING NEW WORK PLAN-AREA B**

SCALE: 1/8" = 1'-0"

**KEY PLAN:**

TRUE NORTH

**PROJECT INFORMATION**

Project Number: 15131.07  
Client Name: PLEASANTVILLE UFSD  
Project Name: PMS HVAC REPLACEMENT  
District Office Address: 40 ROMER AVE. PLEASANTVILLE, NY 10570

**PLEASANTVILLE UFSD**

68-28-09-03-001-017

No.	Date	Description
1	10/31/2022	BID ADDENDUM 1

**PROFESSIONAL STAMPS**

**SHEET INFORMATION**

Issued	Scale
10/21/22	AS SHOWN
Project Status	
BID SUBMISSION	
Drawn By	Checked By
BKM	BKM
Drawing Title	
UPPER LEVEL MECHANICAL PIPING NEW WORK PLAN-AREA B	
Drawing Number	
PMS H301B	